This is a reproduction of a library book that was digitized by Google as part of an ongoing effort to preserve the information in books and make it universally accessible.

Google books

https://books.google.com

Stanford University Libraries
3 6105 211 527 960

1948 6

J. LOW,
45] Binder, [45
Southampton Buildings
Chancery Lane.

Digitized by Google

STANFORD UNIVERSITY
FEB 1973
STACKS
LIBRARY

Digitized by Google

Digitized by Google

355.0942
G786a

Digitized by Google

Digitized by Google

Published July 8th, 1896.

By Authority.

THE

MONTHLY ARMY LIST.

JULY, 1896.

A DISTRIBUTION LIST OF

OFFICERS ON THE ACTIVE LIST OF THE ARMY,

THE ROYAL MARINES;

MILITIA, YEOMANRY, AND VOLUNTEERS;

TO WHICH WILL BE ADDED EVERY QUARTER

A LIST OF OFFICERS OF THE ARMY ON RETIRED PAY, ORDERS OF KNIGHTHOOD, FOREIGN ORDERS,

&c. &c. &c.

LONDON:
PRINTED FOR HER MAJESTY'S STATIONERY OFFICE,
BY HARRISON AND SONS, ST. MARTIN'S LANE,
PRINTERS IN ORDINARY TO HER MAJESTY.

And to be purchased, either directly or through any Bookseller, from
EYRE AND SPOTTISWOODE, EAST HARDING STREET, FLEET STREET, E.C.; or
JOHN MENZIES & Co., 12, HANOVER STREET, EDINBURGH, and
90, WEST NILE STREET, GLASGOW; or
HODGES, FIGGIS, & Co., LIMITED, 104, GRAFTON STREET, DUBLIN.

[Price 1*s.* 6*d.*]

Digitized by Google

THE STANDARD,

A SCOTTISH LIFE OFFICE of 70 years' standing, and one of the wealthiest and most progressive of the Provident Institutions of the United Kingdom.

THE NEW ASSURANCES *have exceeded £1,000,000 per annum every year since 1865,—a result maintained uninterruptedly for so long a period by* NO OTHER BRITISH OFFICE.

THE FUNDS *have increased 50 per cent. during the last 17 years, and now exceed* EIGHT MILLIONS STERLING.

THE ANNUAL REVENUE *exceeds* ONE MILLION STERLING.

MILITARY OFFICERS *proceeding abroad are afforded great facilities for effecting Assurances, as the Company has Branches and Agencies in India and the Colonies where premiums may be paid and claims settled.*

LOANS *are granted on favourable terms to* MILITARY OFFICERS *on approved personal and other Security.*

PREMIUMS MODERATE. CONDITIONS LIBERAL.

EVERY INFORMATION *may be obtained at the Offices of the Company:—*

EDINBURGH: 3 and 5, George Street (Head Office).
LONDON: 83, King William Street.
3, Pall Mall East, S.W.
DUBLIN: 66, Upper Sackville Street.

Digitized by Google

WAR OFFICE.

30th June 1896.

By Authority.

THE MONTHLY ARMY LIST,

FOR

JULY, 1896.

SCHEDULE OF ARRANGEMENT.

I.—*The* QUEEN, *H.M. Aides-de-Camp, Equerries, Hon. Physicians, Hon. Surgeons, and Hon. Chaplains.*

II.—*War Office, Head Quarters Staff, &c.*

III.—*Staff:—*
1. *Commands at Home.*
2. " *in India.*
3. " *in the Colonies.*
4. *Volunteer Infantry Brigades.*
5. *Establishments:—*
Educational.
Manufacturing.
Miscellaneous, &c.

IV.—*Officers now serving who have passed the Senior Department, Royal Military College; the final examination at the Staff College, Sandhurst; (and also those qualified for Staff Employment in consequence of Service on the Staff in the Field.)*

V.—*Field Marshals; List of General Officers on Establishment; and gradation list of Colonels.*

VI.—*Officers unemployed, by ranks.*

VII.—*Local and Temporary Rank.*

VIII.—*Regimental Lists:—*
1. *Cavalry.*
2. *Yeomanry Cavalry.*
3. *Royal Artillery, Local Companies of Royal Artillery. Royal Malta Artillery, Hon. Artillery Company of London and Bermuda Militia Artillery.*
4. *Volunteer Artillery.*
5. *Royal Engineers.*
6. *Militia Engineers.*
7. *Volunteer Engineers.*
8. *Guards.*
9. *Territorial Regiments.*
10. *West India Regiment.*
11. *Army Service Corps.*
12. *Hong Kong Regiment.*
13. *Miscellaneous Corps.*

IX.—*Channel Islands Militia.*

X.—*Royal Malta Regiment of Militia.*

XI.—*Volunteer Battalions and Bermuda Volunteer Rifle Corps.*

XII.—1. *Army Chaplains Department.*
2. *Army Medical Staff.*
3. *Indian Medical Service.*
4. *Ordnance Store Department.*
5. *Army Pay Department.*
6. *Army Veterinary Department.*

XIII.—*Royal Marines.*

XIV.—*Indian Staff Corps.*

XV.—*Indian Army.*

XVI.—*Warrant Officers.*

XVII.—*Index (Active List).*

which will be added every third month:—

I.—***Non-effective Lists.***

II.—***Removals.***

III.—***Orders of Knighthood, Distinguished Service Order, The Royal Red Cross, Foreign Orders, V.C., and United Service Institution Medallists.***

IV.—***Index (Retired Lists).***

Digitized by Google

TABLE OF CONTENTS.

ACTIVE LIST.

	COL.
Abbreviations	iv
Academy (R. Mil.) Woolwich	39
Agents, Army	iv
Aides-de-Camp to the Queen	1
Aldershot, Staff	14
Alphabetical List of Territorial Regiments	vii
——— Militia Artillery	xii
——— Volunteer Artillery	xiii
——— Volunteer Battalions	xiv
Army Chaplains Department	651
Army Clothing Department	43
Army Medical Reserve of Officers	671g
Army Medical Staff	656
Army Orders	180
Army Pay Department	708
Army Purchase Commission	46
Army Sanitary Committee	44
Army Service Corps	580a
Army Veterinary Department	714
Arrangement, Schedule of	i
Artillery Company of London	217i
Artillery, Regiment of	118
Artillery College	35
Artillery, Local Companies	217h
Ballooning, School of	35a
Bermuda Militia Artillery	217i
——— Volunteer Rifle Corps	648
Cadet Battalions	649
Carriage Factory, Woolwich	43
Cavalry	76
Cavalry Depôt	106a
Cavalry Districts for Yeomanry and Volunteers	107
Channel Islands Militia	582
Chaplains Department, Army	651
Chelsea Hospital	46
Civil and Foreign Govt. Employment, Officers in	34c
Clothing Department (Army)	43
College (R. Mil.) at Sandhurst	36
College, Sandhurst, Staff	36
Colonels, Gradation List of	56
Colonial Military Employment, Officers in	34a
Committees and Miscellaneous Establishment	44
Deaths	179
Defence, Joint Naval and Military Committee on	44
Depôt, Cavalry	106a
Dress and Equipment Committee, Aldershot	44
Duke of York's R. Mil. School	41
Educational Establishments	35
Egyptian Army, Officers attached to	34
Enfield, R. Small Arms Factory	43
Engineering, School of Military	35
Engineer Committee, Royal	44
Engineer Services, Staff for	653
Engineers, Corps of	233
Equerries to the Queen	1
Explanations	iv
Extra Regimental Employment under Arts. 593a or 594	34d
Factories, Ordnance	43
Field Marshals	48
Foot Guards	257
General Officers, Establishment of	46
Gun Factory, Woolwich	43
Gunnery, School of	35
Gunpowder Factory, Waltham Abbey	43
Gymnasia	35a
Hibernian Military School, Royal	41
Hong Kong Regiment	580j
Hon. Phys., Hon. Surgs., and Hon Chaplains to The Queen	1
Hospital, Chelsea	46
——— Kilmainham	46
Indian Army	733
Indian Medical Service	690
Indian Staff Corps	725
Infantry	269
Inspection of Warlike Stores	43a
Inspector-General of Ordnance, Dept. of	43a
Instruction, Yeomanry and Volunteer Cavalry, Aldershot, School of	106a
Ireland, Staff	18
Judge Advocate General	46

Digitized by Google

	COL.
Khasiabam Hospital	46
Laboratory, Royal, Woolwich	43
Lieutenant-Colonels (Substantive) extra Regimentally employed	72a
Local and Temporary Rank	75a
Malta Artillery	217i
Malta, Regt. of Militia	588a
Marines	717
—— Officers on Recruiting Service	721
Medical School at Netley	39
Medical Staff (Army)	653
—— (Militia)	671h
—— (Volunteer)	672
Military Attachés	33a
Military Equipment, Committee for Valuation and Inspection of	43b
Military Mounted Police, Corps of	580j
Militia (Channel Islands)	582
—— (Engineers)	250
—— (Malta Regt.)	588a
—— (Medical Staff)	671i
—— (Medical Staff Corps)	671i
—— (Officers attached to Regulars)	588a
—— Submarine Miners	252
Miscellaneous Establishments	44
Music, Royal Military School of	39
Musketry, School of, Hythe	35a
Naval Ordnance Department	724d
Netley, Army Medical School	39
Orders, Army	180
Ordnance Committee	43a
Ordnance Factories	43
Ordnance Machinery, Inspectors of	144b
Ordnance Store Department	702
Pay Department	708
Pay Office	46
Position Finding, Inspectors of	43b
Prison Dept., Military	44
Promotions, Appointments, &c. since last Publication	161
Provisional Battalion	11 580j
Provisional Cavalry Depôt	106a
Remount Establishment	106a
Reserve of Officers, Army Medical	671
Sandhurst, R. Mil. Coll.	36
Schools, Army	41
Signalling, School of	35a
Small Arms Factory, Enfield	43
Staff College	36
Staff College Officers passed final examination at	47a
Staff—Commands at Home	
—— East Indies	23
—— Colonies	27
Head Quarters of the Army	3
Volunteer Infantry Brigades	34c
Yeomanry Brigades	106b
Staff Employment, Officers considered qualified for, through Service on the Staff in the Field	47k
Submarine Mining, Schools of	35a
Temporary Rank	75a
—— —— Volunteer Forces	589
Territorial Regiments	269
—— —— Alphabetical List of	vii
—— —— Order of Precedence of	vi
Tower of London	46
Unattached List	581
Unemployed Officers on the Active List	73
Veterinary Department, Army	714
Veterinary School at Aldershot	39
Volunteer Battalions	590
Volunteer Battalions, Alphabetical List of	xiv
Volunteer Corps: Artillery	213
Engineer	253
Engineer Railway Transport	256a
Light Horse	114
Submarine Miners	256
Volunteer Infantry Brigades	34c
—— —— Officers Commanding	589
Volunteer Medical Staff	672
Volunteer Medical Staff Corps	686a
Waltham Abbey	43
War Office	1
Warrant Officers	761
West India Regiment	577
Woolwich Arsenal	43
—— Academy	39
Yeomanry and Volunteer Cavalry, School of Instruction for	106a
Yeomanry Cavalry	107

INDEX.

Digitized by Google

ARMY AGENTS.

Messrs. Cox & Co., Charing Cross, S.W.

Messrs. Holt & Co., 17, Whitehall Place, S.W.

Sir Charles R. M'Grigor, *Bt.*, & Co., 25, Charles Street, St. James's Square, S.W.

Agents for Payment of Officers of Ordnance Store and Army Chaplains' Departments at Home Stations.

Sir C. R. M'Grigor, *Bt.*, & Co., 25, Charles Street, St. James's Square, S.W.

Agents for Payment of Officers of Army Pay Department at Home Stations.

Messrs. Cox & Co., Charing Cross, S.W.

Agents for Payment of Officers of Army Medical Staff and Army Veterinary Department at Home Stations.

Messrs. Holt & Co., 17, Whitehall Place, S.W.

ALTERATIONS.

All Communications regarding Alterations, Errors, or Omissions in this Publication should be verified by real Signature, and addressed as follows:—

THE UNDER-SECRETARY OF STATE FOR WAR,
War Office,
London, S.W.

Army List.

Officers who succeed to peerages, baronetcies, or courtesy titles, are responsible for immediately notifying the same to the Under-Secretary of State for War, in order that the necessary alterations may be made in the Army List and in the official records of the War Office.

No Army List except this and the Official Quarterly is authorised by the War Office.

EXPLANATIONS OF ABBREVIATIONS.

(A).....Officers of Militia and Vols. who have passed the prescribed examination in Artillery.

A.D.C.....Aide-de-Camp to the Queen.

d......On the strength of the Depôt.

e. s......Attached to Egyptian Army.

Eq.....Equerry to the Queen.

(*H.*).....Militia and Volunteer Officers qualified for appointment as Instructor of Musketry.

h.p.....Half pay.

(I).....Militia Officers who have qualified for post of Instructor of Artillery.

i. m......Instructors, &c. at School of Musketry.

(*Ind. Sup. List.*).....On the Indian Supernumerary List.

I. of A.....Instructor of Artillery.

I. of M......Regimental Instructor of Musketry.

M......In Index denotes that Officer is serving with Militia.

m......In Regtl. Lists denotes that Officer is serving with Militia.

m. c......Attached to the Military College.

m. c. s......Certificate, Senior Department, Royal Military College.

m. i......Attached to Mounted Infantry, Egypt.

m. p......Seconded as Member of Parliament.

(P).....Passed full course in Submarine Mining.

p......Certificate of Proficiency, or otherwise qualified as Proficient for higher rank than held by Officer.

p......Certificate of Proficiency, or otherwise qualified as Proficient.

(*p.*).....Subaltern's Certificate of Proficiency.

p. s. c......Passed the final examination of the Senior Class Artillery College.

p.b......Serving with Provisional Battalion.

p.d......Serving in Army Pay Department.

(*prob.*).....On probation for the Indian Staff Corps.

p.s......Passed School of Instruction for higher rank than held by Officer.

p. s......Passed School of Instruction.

(*p.s.*).....School Certificate for Yeomanry Subalterns.

p. s. c......Passed the final Examination at the Staff College.

Digitized by Google

EXPLANATIONS OF ABBREVIATIONS—*continued.*

Q.H.C. ..... Hon. Chaplain to the Queen.
Q.H.P. ..... Hon. Physician to the Queen.
Q.H.S. ..... Hon. Surgeon to the Queen.
[R] ..... Reward for Distinguished or Meritorious Services.
§ ..... Vacated Reward on appointment to Colonelcy of a Regiment, or on removal to new scale of Retired Pay.
r. ..... Recruiting.
Res. ..... On the Reserved List.
Res. temp. ... On the temporary Reserved List.
s. ..... On the Head-Quarter, General, or Personal Staff.
s ..... Militia, Yeomanry and Volunteer Officers who have obtained Certificates as Instructors in Army Signalling.
s.c. ..... Student at the Staff College.
S. O. P. ..... Staff Officer of Pensioners.
sp. emp. ..... Specially employed.
[T] ..... Militia, Yeomanry, and Volunteer Officers who obtained Special Mention in Examination in Tactics laid down for Captains in the Army before 1 January 1890.
ℭ ..... Militia, Yeomanry, and Volunteer Officers who have passed Examination in Tactics laid down for Captains in the Army.
(T) ..... Militia, Yeomanry, and Volunteer Officers who obtained Special Mention in Examination in Tactics laid down for Lieutenants in the Army before 1 January 1890.
(ℭ) ..... Militia, Yeomanry, and Volunteer Officers who have passed Examination in Tactics laid down for Lieutenants in the Army.
u. f. p. ..... On unemployed full pay.
V. ..... In Index denotes that Officer is serving with Volunteers.
v. ..... In Regtl. Lists denotes that Officer is serving with Volunteers.
VC ..... Victoria Cross.
VD. ..... Volunteer Officer's Decoration.
Y. ..... In Index denotes that Officer is serving with Yeomanry.
y. ..... In Regtl. Lists denotes that Officer is serving with Yeomanry.
* ..... Temporary Rank.

The Words subscribed to the titles of Regiments, as "Peninsula," "Waterloo," &c. denote the Honorary Distinctions permitted to be borne by such Regiments on their Standards or Colours, or, in the case of Regiments having no Standards or Colours, on their Appointments, in commemoration of their Services.
The names of Officers on the Supernumerary or Seconded Lists are printed in *Italics*.

ORDERS.

K.G. ..... Knight of the Garter.
K.T. ..... Knight of the Thistle.
K.P. ..... Knight of St. Patrick.
G.C.B. ..... Knight Grand Cross
K.C.B. ..... Knight Commander } of the Bath.
C.B. ..... Companion
G.C.S.I. ..... Knight Grand Commander
K.C.S.I. ..... Knight Commander } of the Star of India.
C.S.I. ..... Companion
G.C.M.G. ... Knight Grand Cross
K.C.M.G. ... Knight Commander } of St. Michael and St. George.
C.M.G. ..... Companion

G.C.I.E. ..... Knight Grand Commander } of the Indian Empire.
K.C.I.E. ..... Knight Commander
C.I.E. ..... Companion
G.C.V.O. .. Knight Grand Cross
K.C.V.O. .. Knight Commander } of the Royal Victorian Order.
C.V.O. ..... Commander
M.V.O. ..... Member of the 4th or 5th Class
D.S.O ..... Companion of the Distinguished Service Order.

Digitized by Google

TERRITORIAL REGIMENTS

IN ORDER OF PRECEDENCE.

The Royal Scots (Lothian Regiment)
The Queen's (Royal West Surrey Regiment).
The Buffs (East Kent Regiment).
The King's Own (Royal Lancaster Regiment).
The Northumberland Fusiliers.
The Royal Warwickshire Regiment.
The Royal Fusiliers (City of London Regiment).
The King's (Liverpool Regiment).
The Norfolk Regiment.
The Lincolnshire Regiment.
The Devonshire Regiment.
The Suffolk Regiment.
The Prince Albert's (Somersetshire Light Infantry).
The Prince of Wales's Own (West Yorkshire Regiment).
The East Yorkshire Regiment.
The Bedfordshire Regiment.
The Leicestershire Regiment.
The Royal Irish Regiment.
The Princess of Wales's Own (Yorkshire Regiment).
The Lancashire Fusiliers.
The Royal Scots Fusiliers.
The Cheshire Regiment.
The Royal Welsh Fusiliers.
The South Wales Borderers.
The King's Own Scottish Borderers.
The Cameronians (Scottish Rifles).
The Royal Inniskilling Fusiliers.
The Gloucestershire Regiment.
The Worcestershire Regiment.
The East Lancashire Regiment.
The East Surrey Regiment.
The Duke of Cornwall's Light Infantry.
The Duke of Wellington's (West Riding Regiment).
The Border Regiment.
The Royal Sussex Regiment.
The Hampshire Regiment.
The South Staffordshire Regiment.
The Dorsetshire Regiment.
The Prince of Wales's Volunteers (South Lancashire Regiment).
The Welsh Regiment.
The Black Watch (Royal Highlanders).
The Oxfordshire Light Infantry.
The Essex Regiment.
The Sherwood Foresters (Derbyshire Regiment).
The Loyal North Lancashire Regiment.
The Northamptonshire Regiment.
Princess Charlotte of Wales's (Royal Berkshire Regiment).
The Queen's Own (Royal West Kent Regiment).
The King's Own (Yorkshire Light Infantry).
The King's (Shropshire Light Infantry).
The Duke of Cambridge's Own (Middlesex Regiment).
The King's Royal Rifle Corps.
The Duke of Edinburgh's (Wiltshire Regiment).
The Manchester Regiment.
The Prince of Wales's (North Staffordshire Regiment).
The York and Lancaster Regiment.
The Durham Light Infantry.
The Highland Light Infantry.
Seaforth Highlanders (Ross-shire Buffs, The Duke of Albany's).
The Gordon Highlanders.
The Queen's Own Cameron Highlanders.
The Royal Irish Rifles.
Princess Victoria's (Royal Irish Fusiliers).
The Connaught Rangers.
Princess Louise's (Argyll and Sutherland Highlanders).
The Rifle Brigade (The Prince Consort's Own).
The Prince of Wales's Leinster Regiment (Royal Canadians).
The Royal Munster Fusiliers.
The Royal Dublin Fusiliers.

Digitized by Google

DISTRIBUTION OF THE CAVALRY AND INFANTRY.

CAVALRY.

Corps.	Station of Regiment.	Station of Depôt.
1st Life Guards	*Windsor*	
2nd do.	*Regent's Park.*	
Royal Horse Guards	*Hyde Park*	
1st Dragoon Guards	*Colchester .*	
2nd do.	*Egypt .....*	*Canterbury*
3rd do.	*Shorncliffe.*	
4th do.	*Punjab ....*	*Canterbury*
5th do.	*Bengal ....*	*Canterbury*
6th do.	*Preston ...*	
7th do.	*Norwich...*	
1st Dragoons.....	*Dublin ....*	
2nd do.	*Aldershot..*	
3rd Hussars	*Aldershot .*	
4th do.	*Hounslow .*	
5th Lancers.....	*Bengal ....*	*Canterbury*
6th Dragoons	*Edinburgh*	
7th Hussars	*Natal.....*	*Canterbury*

Corps.	Station of Regiment.	Station of Depôt.
8th Hussars	*Leeds.....*	
9th Lancers	*Aldershot .*	
10th Hussars	*Newbridge*	
11th do.	*Punjab....*	*Canterbury*
12th Lancers	*Ballincollig*	
13th Hussars	*Dundalk...*	
14th do.	*Cahir.....*	
15th do.	*Dublin ....*	
16th Lancers.....	*Bengal ....*	*Canterbury*
17th do.	*York .....*	
18th Hussars	*Punjab....*	*Canterbury*
19th do.	*Madras ...*	*Canterbury*
20th do.	*Bombay ...*	*Canterbury*
21st do.	*Madras ...*	*Canterbury*

FOOT GUARDS.

Grenadier Guards ..	1st Bn. *Tower of London.* 2nd Bn. *Windsor* 3rd Bn. *Tower of London (Pirbright temp.)*	Coldstream Guards ..	1st Bn. *Wellington Brks. (Pirbright temp.)* 2nd Bn. *Wellington Brks.*	Scots Guards ..	1st Bn. *Wellington Brks.* 2nd Bn. *Dublin*

INFANTRY OF THE LINE.

Arranged alphabetically by the titles directed to be used in official correspondence.

Regiment.	Station.	Army List Abbreviations.	Regimental District.	Page
Argyll and Sutherland Highlanders	1st Bn. *Aldershot .....* 2nd Bn. *Punjab .....* Depôt. *Stirling.....*	Arg. & Suth'd. Highrs.....	91	545
Bedfordshire Reg	1st Bn. *Punjab .....* 2nd Bn. *Aldershot.....* Depôt. *Bedford .....*	Bedf. R.	16	329

Digitized by Google

Regiment.	Station.	Army List Abbreviations.	Regimental District.	Page
Berkshire Regt., Royal	1st Bn. *Halifax, N.S.* ...	R. Berks R.	49	457
	2nd Bn. *Devonport*			
	Depôt. *Reading*			
Border Regt.	1st Bn. *Aldershot*	Bord. R.	34	465
	2nd Bn. *Quetta*			
	Depôt. *Carlisle*			
Cameron Highlanders	1st Bn. *Gibraltar*	Cam'n. Highrs.	79	517
	Depôt. *Inverness*			
Cheshire Regt.	1st Bn. *Madras*	Ches. R.	22	353
	2nd Bn. *Buttevant*			
	Depôt. *Chester*			
Connaught Rangers	1st Bn. *Sheffield*	Conn. Rang.	88	537
	2nd Bn. *Egypt*			
	Depôt. *Galway*			
Derbyshire Regt.	1st Bn. *Dublin*	Derby R.	45	445
	2nd Bn. *Bengal*			
	Depôt. *Derby*			
Devonshire Regt.	1st Bn. *Punjab*	Devon R.	11	309
	2nd Bn. *Pembroke Dock*			
	Depôt. *Exeter*			
Dorsetshire Regt.	1st Bn. *Madras*	Dorset R.	39	421
	2nd Bn. *Enniskillen*			
	Depôt. *Dorchester*			
Dublin Fusiliers, Royal	1st Bn. *Portsmouth*	R. Dub. Fus.	102	561
	2nd Bn. *Bombay*			
	Depôt. *Naas*			
Duke of Cornwall's Light Infantry	1st Bn. *Bengal*	D. of Corn. L. I.	32	397
	2nd Bn. *Newry*			
	Depôt. *Bodmin*			
Durham Light Infantry	1st Bn. *Dublin*	Durh. L. I.	68	501
	2nd Bn. *Bombay*			
	Depôt. *Newcastle*			
Essex Regt.	1st Bn. *Fermoy*	Essex R.	44	441
	2nd Bn. *Bengal*			
	Depôt. *Warley*			
Gloucestershire Regt.	1st Bn. *Egypt*	Glouc. R.	28	381
	2nd Bn. *Devonport*			
	Depôt. *Bristol*			
Gordon Highlanders	1st Bn. *Punjab*	Gord. Highrs.	75	513
	2nd Bn. *Glasgow*			
	Depôt. *Aberdeen*			
Hampshire Regt.	1st Bn. *Punjab*	Hampa. R.	37	413
	2nd Bn. *Birr (temp.)*			
	Depôt. *Winchester*			
Highland Light Infantry	1st Bn. *Malta*	High. L. I.	71	505
	2nd Bn. *Bengal*			
	Depôt. *Hamilton*			
Inniskilling Fusiliers, Royal	1st Bn. *Kinsale*	R. Innis. Fus.	27	373
	2nd Bn. *Bengal*			
	Depôt. *Omagh*			
Irish Fusiliers, Royal	1st Bn. *Burmah*	R. Ir. Fus.	87	529
	2nd Bn. *Cork*			
	Depôt. *Armagh*			
Irish Regt., Royal	1st Bn. *Limerick*	R. Ir. R.	18	337
	2nd Bn. *Bengal*			
	Depôt. *Clonmel*			
Irish Rifles, Royal	1st Bn. *Brighton*	R. Ir. Rif.	83	521
	2nd Bn. *Bombay*			
	Depôt. *Belfast*			

Digitized by Google

Regiment.	Station.	Army List Abbreviations.	Regimental District.	Page
Kent Regt., East	1st Bn. *Punjab* 2nd Bn. *Kilkenny* Depôt. *Canterbury*	E. Kent R.	3	277
Kent Regt., Royal West	1st Bn. *Bengal* 2nd Bn. *Dublin* Depôt. *Maidstone*	R. W. Kent R.	50	461
King's Own Scottish Borderers	1st Bn. *York* 2nd Bn. *Punjab* Depôt. *Berwick*	K. O. Sco. Bord.	25	365
King's Royal Rifle Corps	1st Bn. *Punjab* 2nd Bn. *Malta* 3rd Bn. *Shorncliffe* 4th Bn. *Aldershot* Depôt. *Gosport (temp.)*	K. R. Rif. C.	Rif. Depôt	477
Lancashire Fusiliers	1st Bn. *Athlone* 2nd Bn. *Quetta* Depôt *Bury*	Lan. Fus.	20	345
Lancashire Regt., East	1st Bn. *Burmah* 2nd Bn. *Aldershot* Depôt. *Burnley*	E. Lan. R.	30	389
Lancashire Regt., Loyal North	1st Bn. *Ceylon* 2nd Bn. *Preston* Depôt. *Preston*	N. Lan. R.	47	449
Lancashire Regt., South	1st Bn. *Cork* 2nd Bn. *Bombay* Depôt. *Warrington*	S. Lan. R.	40	425
Lancaster Regt., Royal	1st Bn. *Malta* 2nd Bn. *Devonport* Depôt. *Lancaster*	R. Lanc. R.	4	281
Leicestershire Regt.	1st Bn. *S. Africa* 2nd Bn. *Aldershot* Depôt. *Leicester*	Leic. R.	17	333
Leinster Regt.	1st Bn. *Tipperary* 2nd Bn. *Bermuda* Depôt. *Birr*	Leins. R.	100	549
Lincolnshire Regt.	1st Bn. *Malta* 2nd Bn. *Woolwich* Depôt. *Lincoln*	Linc. R.	10	305
Liverpool Regt.	1st Bn. *W. Indies* 2nd Bn. *Colchester* Depôt. *Warrington*	L'pool R.	8	297
Manchester Regt.	1st Bn. *Aldershot* 2nd Bn. *Bengal* Depôt. *Ashton-under-Lyne*	Manch. R.	63	489
Middlesex Regt.	1st Bn. *S. Africa* 2nd Bn. *Bombay* Depôt. *Hounslow*	Midd'x. R.	57	473
Munster Fusiliers, Royal	1st Bn. *Curragh* 2nd Bn. *Bengal* Depôt. *Tralee*	R. Muns. Fus.	101	553
Norfolk Regt.	1st Bn. *Bengal* 2nd Bn. *Aldershot* Depôt. *Norwich*	Norf. R.	9	301
Northamptonshire Regt.	1st Bn. *Madras* 2nd Bn. *Jersey* Depôt. *Northampton*	North'n. R.	48	453

Digitized by Google

Regiment.	Station.	Army List Abbreviations.	Regimental District.	Page.
Northumberland Fusiliers	1st Bn. *Portsmouth* 2nd Bn. *Singapore* Depôt. *Newcastle*	North'd. Fus.	5	385
Oxfordshire Light Infantry	1st Bn. *Dublin* 2nd Bn. *Bengal* Depôt. *Oxford*	Oxf. L. I.	43	437
Rifle Brigade	1st Bn. *Hong Kong* 2nd Bn. *Aldershot* 3rd Bn. *Punjab* 4th Bn. *Aldershot* Depôt. *Gosport (temp.)*	Rif. Brig.	Rif. Depôt	565
Royal Fusiliers	1st Bn. *Bombay* 2nd Bn. *Belfast* Depôt. *Hounslow*	R. Fus.	7	393
Royal Highlanders	1st Bn. *Punjab* 2nd Bn. *Edinburgh* Depôt. *Perth*	R. Highrs.	42	433
Scots, Royal	1st Bn. *Chatham* 2nd Bn. *Burmah* Depôt. *Glencorse*	R. Scots	1	269
Scots Fusiliers, Royal	1st Bn. *Aldershot* 2nd Bn. *Punjab* Depôt. *Ayr*	R. Sc. Fus.	21	349
Scottish Rifles	1st Bn. *Bengal* 2nd Bn. *Parkhurst* Depôt. *Hamilton*	Sco. Rif.	26	369
Seaforth Highlanders	1st Bn. *Aldershot* 2nd Bn. *Punjab* Depôt. *Fort George*	Sea. Highrs.	72	509
Shropshire Light Infantry	1st Bn. *Bengal* 2nd Bn. *Portland* Depôt. *Shrewsbury*	Shrops. L. I.	53	469
Somersetshire Light Infantry	1st Bn. *Punjab* 2nd Bn. *Guernsey* Depôt. *Taunton*	Som. L. I.	13	317
Staffordshire Regt., North	1st Bn. *Egypt* 2nd Bn. *Belfast* Depôt. *Lichfield*	N. Staff. R.	64	493
Staffordshire Regt., South	1st Bn. *Lichfield* 2nd Bn. *Madras* Depôt. *Lichfield*	S. Staff. R.	38	417
Suffolk Regt.	1st Bn. *Warley* 2nd Bn. *Burmah* Depôt. *Bury St. Edmunds*	Suff. R.	12	313
Surrey Regt., East	1st Bn. *Bengal* 2nd Bn. *Dover* Depôt. *Kingston*	E. Surr. R.	31	393
Surrey Regt., Royal West	1st Bn. *Punjab* 2nd Bn. *Woking* Depôt. *Guildford*	R. W. Surr. R.	2	273
Sussex Regt., Royal	1st Bn. *Fermoy* 2nd Bn. *Bengal* Depôt. *Chichester*	R. Suss. R.	35	409
Wales Borderers, South	1st Bn. *Gibraltar* 2nd Bn. *Aldershot* Depôt. *Brecon*	S. Wales Bord.	24	361
Warwickshire Regt., Royal	1st Bn. *Malta* 2nd Bn. *Chatham* Depôt. *Warwick*	R. War. R.	6	289

Digitized by Google

Regiment.	Station.	Army List Abbreviations.	Regimental District.	Page.
Welsh Fusiliers, Royal.....	1st Bn. *Bengal* 2nd Bn. *Manchester* Depôt. *Wrexham*	R. W. Fus.....	23	357
Welsh Regt.....	1st Bn. *Plymouth* 2nd Bn. *Madras* Depôt. *Cardiff*	Welsh R.....	41	429
West Riding Regt.....	1st Bn. *Malta* 2nd Bn. *S. Africa* Depôt. *Halifax*	W. Rid. R.....	33	401
Wiltshire Regt.....	1st Bn. *Bombay* 2nd Bn. *Portsdown Hill Forts* Depôt. *Devizes*	Wilts. R.....	62	485
Worcestershire Regt.....	1st Bn. *Aden* 2nd Bn. *Malta* Depôt. *Worcester*	Worc. R.....	29	385
York and Lancaster Regt..	1st Bn. *Colchester* 2nd Bn. *Mauritius* Depôt. *Pontefract*	York & Lanc. R...	65	497
Yorkshire Light Infantry..	1st Bn. *Mullingar* 2nd Bn. *Bombay* Depôt. *Pontefract*	York L. I.....	51	465
Yorkshire Regt.....	1st Bn. *Curragh* 2nd Bn. *Bengal* Depôt. *Richmond*	York R.....	19	341
Yorkshire Regt., East.....	1st Bn. *Madras* 2nd Bn. *Curragh* Depôt. *Beverley*	E. York R.....	15	335
Yorkshire Regt., West.....	1st Bn. *Gibraltar* 2nd Bn. *Dover* Depôt. *York*	W. York R.....	14	331
West India Regt.....	1st Bn. *Jamaica* 2nd Bn. *Sierra Leone* Depôt. *Jamaica*	W. I. R.....	..	577
Hong Kong Regiment.....	*Hong Kong*	H. K. R.....	..	580*j*

Digitized by Google

MILITIA ARTILLERY.

	Division.	Page.
The Antrim Artillery	Southern Division, R. Art.	211
The Cardigan Artillery	Western Division, R. Art.	217 i
The Carmarthen Artillery	Western Division, R. Art.	217
The Clare Artillery	Southern Division, R. Art.	216i
The Cork Artillery	Southern Division, R. Art.	205
The Cornwall and Devon Miners Artillery	Western Division, R. Art.	216u
The Devon Artillery	Western Division, R. Art.	216u
The Donegal Artillery (The Prince of Wales's)	Southern Division, R. Art.	205
The Dublin City Artillery	Southern Division, R. Art.	205
The Durham Artillery	Western Division, R. Art.	216u
The Duke of Edinburgh's Own Edinburgh Artillery.	Southern Division, R. Art.	209
The Fife Artillery	Southern Division, R. Art.	209
The Forfar and Kincardine Artillery	Southern Division, R. Art.	209
The Glamorgan Artillery	Western Division, R. Art.	217
The Duke of Connaught's Own Hampshire and Isle of Wight Artillery.	Southern Division, R. Art.	213
The Kent Artillery	Eastern Division, R. Art.	185
The Lancashire Artillery	Southern Division, R. Art.	213
The Limerick City Artillery	Southern Division, R. Art.	216a
The Londonderry Artillery	Southern Division, R. Art.	216i
The Mid-Ulster Artillery	Southern Division, R. Art.	216a
The Prince of Wales's Own Norfolk Artillery	Eastern Division, R. Art.	185
The Northumberland Artillery	Western Division, R. Art.	217
The Pembroke Artillery	Western Division, R. Art.	217d
The Duke of Connaught's Own Sligo Artillery	Southern Division, R. Art.	216i
The South-East of Scotland Artillery	Southern Division, R. Art.	201
The Suffolk Artillery	Eastern Division, R. Art.	185
The Sussex Artillery	Eastern Division, R. Art.	189
The Tipperary Artillery	Southern Division, R. Art.	216a
The Waterford Artillery	Southern Division, R. Art.	216e
The West of Scotland Artillery	Southern Division, R. Art.	216e
The Wicklow Artillery	Southern Division, R. Art.	216e
The Yorkshire Artillery	Western Division, R. Art.	217d

Digitized by Google

VOLUNTEER ARTILLERY.

Title.	Divisions.	Page.
1st Aberdeenshire V. A.	Southern	227
1st Argyll and Bute V. A.	Southern	227
1st Ayrshire and Galloway V. A.	Southern	226
1st Banff V. A.	Southern	228
1st Berwickshire V. A.	Southern	228
1st Berwick-on-Tweed V. A.	Western	233
1st Caithness V. A.	Southern	227
1st Cheshire and Carnarvonshire V. A.	Southern	227
1st Cinque Ports V. A. (E. Div. R. Art.)	Eastern	220
2nd Cinque Ports V. A. (E. Div. R. Art.)	Eastern	220
1st Cornwall (Duke of Cornwall's) V. A. (W. Div. R. Art.)	Western	231
1st Cumberland V. A.	Southern	228
1st Devonshire V. A. (W. Div. R. Art.)	Western	230
2nd Devonshire V. A. (W. Div. R. Art.)	Western	230
1st Dorsetshire V. A. (S. Div. R. Art.)	Southern	225
1st Durham V. A. (W. Div. R. Art.)	Western	233
2nd Durham (Seaham) do. do.	Western	233
3rd Durham do. do.	Western	233
4th Durham do. do.	Western	233
1st Edinburgh (City) V. A.	Southern	222
1st Essex V. A. (E. Div. R. Art.)	Eastern	220
1st Fifeshire V. A.	Southern	225
1st Forfarshire V. A.	Southern	223
1st Glamorganshire V. A.	Western	231
2nd Glamorganshire V. A.	Western	231
1st Gloucestershire V. A.	Western	231a
1st Haddington V. A.	Southern	226
1st Hampshire V. A. (S. Div. R. Art.)	Southern	225
2nd Hampshire V. A. (S. Div. R. Art.)	Southern	225
The Highland V. A.	Southern	225
1st Kent V. A. (E. Div. R. Art.)	Eastern	219
2nd Kent V. A.	Eastern	219
3rd Kent V. A.	Eastern	220
1st Lanarkshire V. A.	Southern	226
1st Lancashire V. A.	Southern	223
2nd Lancashire V. A.	Southern	223
3rd Lancashire V. A.	Southern	224
4th Lancashire V. A.	Southern	224
5th Lancashire V. A.	Southern	224
6th Lancashire V. A.	Southern	224
7th Lancashire V. A.	Southern	224
8th Lancashire V. A.	Southern	224
9th Lancashire V. A.	Southern	225
1st Lincolnshire V. A. (W. Div. R. Art.)	Western	232
1st London V. A. (City of London)	Eastern	221
2nd Middlesex V. A.	Eastern	220
3rd Middlesex V. A.	Eastern	221
1st Midlothian V. A.	Southern	223
1st Monmouthshire V. A.	Western	232a
1st Newcastle-on-Tyne V. A. (W. Div. R. Art.)	Western	232a
1st Norfolk V. A. (E. Div. R. Art.)	Eastern	219
1st Northumberland V. A. (W. Div. R. Art.)	Western	230
2nd Northumberland (Percy) V. A. (W. Div. R. Art.)	Western	230
1st Orkney V. A.	Southern	226
1st Renfrew and Dumbarton V. A.	Southern	225
1st Shropshire and Staffordshire V. A.	Southern	229

Digitized by Google

VOLUNTEER ARTILLERY—*cont.*

Title.	Division.	Page.
1st Sussex V. A. (E. Div. R. Art.) ..	Eastern	218
2nd Sussex V. A.		219
The Tynemouth V. A. (W. Div. R. Art)	Western	229
1st Worcestershire and Warwickshire V. A.	Southern	229
1st East Riding Yorkshire V. A. (W. Div. R. Art.)	Western	231a
2nd East Riding Yorkshire V. A. (W. Div. R. Art.)		231a
1st North Riding Yorkshire V. A. (W. Div. R. Art.)		231a
1st West Riding Yorkshire V. A. (W. Div. R. Art.)		232a
2nd West Riding Yorkshire V. A. (W. Div. R. Art.)		232a
4th West Riding Yorkshire V. A. (W. Div. R. Art.)		232a

VOLUNTEER BATTALIONS.

—	Page.	Territorial Regiment.	Regimental District.
Aberdeenshire, 1st, 2nd 3rd, and 4th Vol. Bns. (*late* 1st, 2nd, 3rd, and 4th Corps).	642	Gord. Highrs.	75
Argyll, 5th Vol. Bn. (*late* 1st Corps)	645	Arg. and Suth'd Highrs. ..	91
Ayrshire, 1st and 2nd Vol. Bns. (*late* 1st and 2nd Corps).	606	R. Sc. Fus.	21
Banffshire, 6th Vol. Bn. (*late* 1st Corps).	642	Gord. Highrs.	75
Bedfordshire, 3rd Vol. Bn. (*late* 1st Corps).	604	Bedf. R.	16
Berkshire, 1st Vol. Bn. (*late* 1st Corps).	627	R. Berks. R.	49
Berwickshire, 2nd Vol. Bn. (*late* 1st Corps).	610a	K. O. Sco. Bord.	1
Brecknockshire, 1st Vol. Bn. (*late* 1st Corps).	610	S. Wales Bord.	4
Bucks, 1st Corps, 4th Vol. Bn. (*late* 2nd Corps).	634	Oxf. L. I.	43
Cambridgeshire, 3rd and 4th Vol. Bns. (*late* 1st and 2nd Corps).	601	Suff. R.	12
Cheshire, 1st, 2nd, 3rd, 4th, and 5th Vol. Bns. (*late* 1st, 2nd, 3rd, 4th, and 5th Corps).	608	Ches. R.	22
Cinque Ports, 1st Corps	617	R. Suss. R.	35
Clackmannan and Kinross, 7th Vol. Bn. (*late* 1st Corps).	645	Arg. and Suth'd Highrs. ..	91
Cornwall, 1st and 2nd Vol. Bns. (*late* 1st and 2nd Corps).	615	D. of Corn. L. I.	32
Cumberland, 1st Vol. Bn. (*late* 1st Corps).	616	Bord. R.	34
Denbighshire, 1st Vol. Bn. (*late* 1st Corps).	609	R. W. Fus.	23
Derbyshire, 1st and 2nd Vol. Bns. (*late* 1st and 2nd Corps).	636	Derby R.	45

Digitized by Google

VOLUNTEER BATTALIONS—*cont.*

——	Page.	Territorial Regiment.	Regimental District.
Devonshire, 1st, 2nd, 3rd, 4th, and 5th Vol. Bns. (*late* 1st, 2nd, 3rd, 4th, and 5th Corps).	600	Devon R.	11
Dorsetshire, 1st Vol. Bn. (*late* 1st Corps).	620	Dorset R.	39
Dumbartonshire, 1st Corps	645	Arg. and Suth'd Highrs.. ..	91
Dumfries, 3rd Vol. Bn. (*late* 1st Corps).	610a	K. O. Sco. Bord.	25
Durham, 1st, 2nd, 3rd, 4th, and 5th Vol. Bns. (*late* 1st, 2nd, 3rd, 4th, and 5th Corps).	633, 639	Durh. L. I.	68
Edinburgh, The Queen's Rifle Vol. Brigade, and 4th Vol. Bn. (*late* 1st and 2nd Corps).	590	R. Scots	1
Elgin, 3rd Vol. Bn. (*late* 1st Corps)	641	Sea. Highrs.	72
Essex, 1st, 2nd, 3rd, and 4th Vol. Bns. (*late* 1st, 2nd, 3rd, and 4th Corps)	625	Essex R.	4
Fifeshire, 6th Vol. Bn. (*late* 1st Corps).	633	R. Highrs.	42
Flintshire and Carnarvonshire, 2nd Vol. Bn. (*late* 1st Corps).	609	R. W. Fus.	23
Forfar, 1st, 2nd, and 3rd Vol. Bns. (*late* 1st, 2nd, and, 3rd Corps).	633	R. Highrs.	42
Galloway	607	R. Sc. Fus.	21
Glamorgan, 2nd and 3rd Vol. Bns. (*late* 1st and 2nd Corps); 3rd Corps.	621	Welsh R.	41
Gloucestershire, 1st and 2nd Vol. Bns. (*late* 1st and 2nd Corps).	612	Glouc. R.	28
Haddington, 7th Vol. Bn. (*late* 1st Corps).	591	R. Scots	1
Hampshire, 1st, 2nd, 3rd, and 4th Vol. Bns. (*late* 1st, 2nd, 3rd, and 4th Corps).	618	Hamps. R.	37
Herefordshire, 1st Corps	629	Shrops. L.	53
Hertfordshire, 1st and 2nd Vol. Bns. (*late* 1st and 2nd Corps).	604	Bedf. R.	16
Inverness-shire, 1st Vol. Bn. (*late* 1st Corps).	643	Cam'n Highrs.	79
Isle of Man, 7th Vol. Bn. (*late* 1st Corps).	597	L'pool R.	8
Isle of Wight, 5th Vol. Bn. (*late* 1st Corps).	618	Hamps. R.	37
Kent:			
1st and 2nd Vol. Bns. (*late* 2nd and 5th Corps).	593	E. Kent. R...	3
1st, 2nd, and 3rd Vol. Bns. (*late* 1st, 3rd, and 4th Corps).	628	E. W. Kent R.	10
Kincardineshire and Aberdeenshire, 5th Vol. Bn. (*late* 1st Corps).	642	Gord. Highrs.	75
Lanarkshire:			
1st Corps, 2nd Vol. Bn. (*late* 2nd Corps), 3rd Corps, 4th and 5th Vol. Bns. (*late* 4th and 7th Corps).	611, 612	Sco. Rif.	
1st, 2nd, and 3rd Vol. Bns. (*late* 5th, 6th, and 8th, Corps), 9th Corps, 8th Vol. Bn. (*late* 10th Corps).	640	High. L. I.	71

Digitized by Google

VOLUNTEER BATTALIONS—*cont.*

—	Page.	Territorial Regiment.	Regimental District.
Lancashire:			
1 Vol. Bn. (*late* 10th Corps) ..	593	R. Lanc. R.	4
1st, 2nd, 3rd, 4th, 5th, and 6th Vol. Bns. (*late* 1st, 5th, 12th, 15th, 18th and 19th Corps).	596, 597	L'pool R.	8
1, 2, and 3 Vol. Bns. (*late* 8th, 12th, and 17th Corps).	606	Lan. Fus.	20
1 and 2 Vol. Bns. (*late* 2nd and 3rd Corps).	613	E. Lan. R.	30
1 and 2 Vol. Bns. (*late* 9th and 21st Corps).	620	S. Lan. R.	40
1 and 2 Vol. Bns. (*late* 11th and 14th Corps).	627	N. Lan. R.	47
1st, 2nd, 3rd, 4th, 5th, and 6th Vol. Bns. (*late* 4th, 6th, 7th, 16th, 20th, and 22nd Corps).	635, 636	Manch. R.	63
Leicestershire, 1st Vol. Bn. (*late* 1st Corps).	604a	Leic. R.	17
Lincolnshire, 1st and 2nd Vol. Bns. (late 1st and 2nd Corps).	599	Linc. R.	10
Linlithgowshire, 8th Vol. Bn. (*late* 1st Corps).	591	R. Scots	1
London, 1st, 2nd, and 3rd Corps ..	653	K. R. Rif. C.	Rif. Dep.
Middlesex:			
1st, 2nd, and 3rd Vol. Bns. (*late* 10th, 23rd, and 11th Corps).	595	R. Fus.	7
3rd Corps, 2nd Vol. Bn. (*late* 8th Corps), and 17th Corps.	630	Midd'x. R.	57
1st, 2nd, 4th, 5th, 9th, 12th, 13th, 21st, 22nd, and 25th Corps.	631, 632, 633	K. R. Rif. C.	Rif. Dep.
7th, 14th, 15th, 16th, 18th, 19th, 20th, 24th, and 26th Corps.	646, 647, 648	Rif. Brig.	Rif. Dep.
Midlothian, 5th and 6th Vol. Bns. (*late* 1st and 2nd Corps).	590, 591	R. Scots	1
Monmouthshire, 2nd, 3rd, and 4th Vol. Bns. (*late* 1st, 2nd, and 3rd Corps).	610	S. Wales Bord.	24
Newcastle-on-Tyne, 3rd Vol. Bn (*late* 1st Corps).	594	North'd Fus.	5
Norfolk, 1st, 2nd, 3rd, and 4th Vol. Bns. (*late* 1st, 2nd, 3rd, and 4th Corps).	598	Norf. R.	9
Northamptonshire, 1st Vol. Bn. (*late* 1st Corps).	627	North'n R.	8
Northumberland, 1st and 2nd Vol. Bns. (*late* 1st and 2nd Corps).	594	North'd Fus.	5
Nottinghamshire: 1st Corps .. .. .. 4th Vol. Bn. (*late* 2nd Corps)	626	Derby R.	45
Oxfordshire, 1st and 2nd Vol. Bns. (*late* 1st and 2nd Corps).	624	Oxf. L. I.	48
Pembrokeshire, 1st Vol. Bn. (*late* 1st Corps).	621	Welsh R.	41
Perthshire, 4th and 5th Vol. Bns. (*late* 1st and 2nd Corps).	623	R. Highrs.	2
Renfrewshire, 1st, 2nd, and 3rd Vol. Bns. (*late* 1st, 2nd, and 3rd Corps).	644	Arg. and Suth'd Highrs. ..	1

Digitized by Google

VOLUNTEER BATTALIONS—*cont.*

—	Page.	Territorial Regiment.	Regimental District.
Ross-shire, 1st Vol. Bn. (*late* 1st Corps).	641	Sea. Highrs.	72
Roxburgh and Selkirk, 1st Corps ..	610e	K. O. Sco. Bord.	25
Shropshire, 1st and 2nd Vol. Bns. (*late* 1st and 2nd Corps).	639	Shrops. L. I.	53
Somersetshire, 1st, 2nd, and 3rd Vol. Bns. (*late* 1st, 2nd, and 3rd Corps).	602	Som. L. I.	13
Staffordshire:			
1st, 2nd, and 3rd Vol. Bns. (*late* 1st, 3rd, and 4th Corps).	619	S. Staff. R.	38
1st and 2nd Vol. Bns. (*late* 2nd and 5th Corps).	637	N. Staff. R.	64
Stirlingshire, 4th Vol. Bn. (*late* 1st Corps).	644	Arg. and Suth'd Highrs. ..	91
Suffolk, 1st and 2nd Vol. Bns. (*late* 1st and 6th Corps).	601	Suff. R.	
Surrey:			
1st, 2nd, 3rd, and 4th Vol. Bns. (*late* 2nd, 4th, 6th, and 8th Corps).	592	R. W. Surr. R.	2
1st Corps, 2nd, 3rd and 4th Vol. Bns. (*late* 3rd, 5th, and 7th Corps).	614	E. Surr. R.	31
Sussex, 1st and 2nd Vol. Bns. (*late* 1st and 2nd Corps).	617	R. Suss. R.	35
Sutherland, 1st Corps	641	Sea. Highrs.	72
Tower Hamlets, 1st and 2nd Corps	648	Rif. Brig.	Rif. Dep.
Warwickshire, 1st and 2nd Vol. Bns. (*late* 1st and 2nd Corps).	594	R. War. R.	6
Westmoreland, 2nd Vol. Bn. (*late* 1st Corps).	616	Bord. R.	34
Wiltshire, 1st Corps, 2nd Vol. Bn. (*late* 2nd Corps).	634	Wilts. R.	62
Worcestershire, 1st and 2nd Vol. Bns. (*late* 1st and 2nd Corps).	613	Worc. R.	29
Yorkshire, (East Rid.), 1st and 2nd Vol. Bns. (*late* 1st and 2nd Corps).	604	E. York. R.	15
Yorkshire, (Nth. Rid.), 1st and 2nd Vol. Bns. (*late* 1st and 2nd Corps).	605	York. R.	19
Yorkshire (W. Rid.):			
1st, 2nd, and 3rd Vol. Bns. (*late* 1st, 3rd, and 7th Corps).	603	W. York. R.	14
1st, 2nd, and 3rd Vol. Bns. (*late* 4th, 6th, and 9th Corps).	615, 616	W. Rid. R.	
1st Vol. Bn. (*late* 5th Corps) ..	629	York. L. I.	51
1st and 2nd Vol. Bns. (*late* 2nd and 8th Corps).	638	York and Lanc. R.	65

Digitized by Google

THE QUEEN.

AIDES-DE-CAMP TO THE QUEEN.

Chief Personal Aide-de-Camp — Field-Marshal *H.R.H.* George W. F. C. *Duke of* Cambridge, *K.G., K.T., K.P., G.C.B., G.C.S.I., G.C.M.G., G.C.I.E., HON. COL.-IN-CHIEF TO THE FORCES.*

Personal Aides-de-Camp — Field-Marshal *H.R.H.* Albert Edward *Prince of* Wales and *Duke of* Cornwall, *K.G., K.T., K.P., G.C.B., G.C.S.I., G.C.M.G., G.C.I.E., G.C.V.O.*
General *H.R.H.* Arthur W. P. A. *Duke of* Connaught and Strathearn, *K.G., K.T., K.P., G.C.S.I., G.C.M.G., G.C.I.E., G.C.V.O., K.C.B.*

Aides-de-Camp.

Bell, Col. W., *C.B.*, R. Guernsey Mil.
Derby, Col. *Rt. Hon.* F. A., *Earl of*, *G.C.B.*, 3 Bn. R. Lanc. R. (*Supern.*)
Godfray, Col. *Sir* J., *Knt.* R. Jersey Mil.
Wemyss, Col. F., *Earl of*, 7th Middx. V.R.C. (*Supern.*)
Westminster, Col. H. L., *Duke of*, *K.G.*, Cheshire Yeo. Cav. & 13th Middx. V.R.C. (*Supern.*)
Parr, Col. H. H., *C.B.*, *C.M.G.*
VC Bell, Col. M. S., *C.B.*, *p.s.c.*
Stewart, Col. R. MacG., *C.B.*
Hamilton, Col. *Lord* C. J., 5 Bn. R. Innis. Fus.
Limerick, Col. *Rt. Hon.* W. H. J. C., *Earl of*, *K.P.*, 5 Bn. R. Muns. Fus. (*Supern.*)
Home, Col. *Rt. Hon.* C. A., *Earl of*, Lanarkshire Yeo. Cav. (*Supern.*)
Mount Edgcumbe, Col. *Rt. Hon.* W. H., *Earl of*, 2 V. B. Devon R. (*Supern.*)
Kitchener, Bt. Col. (*Brig. Gen., Egypt*) *Sir* H. H., *K.C.M.G.*, *C.B.*, R. Eng.
Thomas, Col. W. J., 3 Bn S. Wales Bord.
Cork and Orrery, Col. *Rt. Hon.* R. E. St. L., *Earl of*, *K.P.*, N. Som. Yeo. Cav.
Brabazon, Bt. Col. J. P., *C.B.*, h.p.
Slade, Bt. Col. J. R., *C.B.*, h. p., R. Art.
VC Hammond, Col. A. G., *C.B.*, *D.S.O.*, Ind. S. C.
Garnett, Bt. Col. R., *C.B.*, h p.
Barnard, Col. J. H., *C.B.*, *C.M.G.*, Regtl. Dist.
Rivett-Carnac, Col. J. H., *C.I.E.*, Comindt. 4 A. B. North Western Provinces of India Vols.
Cavendish, Col. J. C., 2 V.B. Derby R.
Suffield, Col. *Rt. Hon.* C., *Lord*, *K.C.B.*, *late* Norfolk Art. (E. Div. R. Art.)
Percy, Col. *Rt. Hon.* H. G., *Earl*, *late* 3 Bn. North'd Fus.
Hutton, Col. E. T. H., *C.B.*, h.p., *p.s.c.*
Gaselee, Bt. Col. A., *C.B.*, Ind. S.C.
Campbell, Col. W., R. Mar. Art.
Ogilvy, Col. *Sir* R. H. A., *Bt.*, Forf. and Kincard. Art. (S. Div. R Art.)
Protheroe, Col. M., *C.B.*, *C.S.I.*, Ind. S. C.
Haddington, Col. G., *Earl of*, Loth. and Berwick Yeo. Cav.
Belper, Col. *Rt. Hon.* H., *Lord*, Nottinghamshire Yeo. Cav.
Blythswood, Col. A. C., *Lord*, 3 V. B. High. L. I.
Cooke, Col, B. G. D., 2 V. B. R. W. Fus.
Money, Bt. Col. G. L. C., *D. S. O.*, Cam'n. Highrs.
Jopp, Col. J. *C.B.*, Ind. S. C.
Howard, Bt. Col. F., Rif. Brig.
Crosbie, Bt. Col. A. B., R. Mar.
Kelly, Bt. Col J. G., *C.B.*, Ind. S. C.
Davis, Col. J., 3 Bn. R. W. Surr. R.
March, Col. C. H., *Earl of*, 3 Bn. R. Suss. R.
Stevenson, Col. J., 9 Lanark. V.R.G.
Kempster, Bt.-Col. F. J., *D.S.O.*, R. Muns. Fus.
Gzowski, Col. *Sir* C. S., *K.C.M.G.*, Staff Officer to Eng. Force in Canada (*Honorary*).

EQUERRIES TO THE QUEEN.

Ewart, Maj. Gen. *Sir* H. P., *K.C.B.* (*Crown Equerry*).
Byng, Col. *Hon.* H. W. J., *C.B.*, *late* Coldst. Gds.
VC McNeill, Maj. Gen. *Sir* J. C., *K.C.B.*, *K.C.M.G.*
Bigge, Lt. Col. *Sir* A. J., *K.C.B.*, *C.M.G.*
Carington, Lt. Col. *Hon.* W. H. P.
Legge, Maj. *Hon.* H. G., *M.V.O.*, C. Gds.
Ponsonby, Lieut. F. E. G., G. Gds.
Davidson, Lt. Col. A.
Bridport Gen. *Rt. Hon.* A. N., *Viscount*, *G.C.B.* (*Extra*).
Waller, Bt. Col. S., R. Eng. (*Extra*).
Edwards, Lt. Col. *Rt. Hon. Sir* F. I., *K.C.B.*, ret. pay (*Extra*).
Gleichen, Capt. A. E. W., *Count*, G. Gds., *p.s.c.* (*Extra*).
Du Plat, Hon. Maj.-Gen. *Sir* C. T., *K.C.B.*, Col. r.f.p (*Extra*).
Gardiner, Hon. Gen. H. L., *C.B.*, R. Art. (*Extra*).
Grafton, Hon. Gen. A. C. L., *Duke of*, *K.G.*, *C.B.* (*Honorary*).

HONORARY PHYSICIANS TO THE QUEEN.

Currie, Surg.-Gen. S., *M.D.*, *C.B.*, h.p.
Gordon, Surg.-Gen. C. A., *M.D.*, *C.B.*, h.p.
Smith, Surg. Gen. A., *M.D.*, *C.B.*, ret. pay.
Thomson, Surg.-Maj. Gen. W. A., *M.B.*, ret. pay.
Domenichetti, Hon. Dep. Insp.-Gen. R., *M.D.*, ret. pay.

Indian Military Forces.

Fayrer, Surg.-Gen. *Sir* J., *M.D.*, *K.C.S.I.*, *Bt.*
Charles, Hon. Dep. Surr.-Gen. T. E., *M.D*
Cornish, Surg.-Gen. W. R., *C.I.E.*
Moore, Surg. Gen. *Sir* W. J., *K.C.I.E.*
Pinkerton, Surg. Maj. Gen. J., *M.D.*
Rice, Surg. Maj. Gen. W. R., *M.D.*, *C.S.I.*

HONORARY SURGEONS TO THE QUEEN.

Innes, Surg.-Gen. *Sir* J. H. K., *K.C.B.*, h.p.
VC Mouat, Surg.-Gen. *Sir* J., *K.C.B.*, h.p.
Mackinnon, Surg. Maj. Gen. *Sir* W. A., *K.C.B.*, ret. pay.
Reade, Surg. Maj. Gen. J. B. C., *C.B.*, ret. pay.
Madden, Surg. Maj. Gen. C. D., *C.B.*, ret. pay.
VC Reade, Surg.-Gen. H. T., *C.B.*, ret. pay.

Indian Military Forces.

Grant, Surg.-Maj. A.
Hunter, Surg.-Gen. *Sir* W. G., *M.D.*, *K.C.M.G.*
Partridge, Dep. Surg.-Gen. S. B.
Cuningham, Surg. Gen. J. M., *M.D.*, *C.S.I.*
Carter, Hon. Dep. Surg. Gen. H. V., *M.D.*
Maclean, Surg.-Gen. W. C., *M.D.*, *C.B.*

HONORARY CHAPLAINS TO THE QUEEN.

Edghill, *Rev.* J. C., *D.D.*, Chaplain-General.
Bullock, *Rev.* R. H., *D.C.L.*, Chaplain, 1st Class ret. pay

Digitized by Google

WAR OFFICE,

(Pall Mall, S.W.)

SECRETARY OF STATE.

The Most Hon. H. C. K. *Marquis of* Lansdowne, *K.G., G.C.M.G., G.C.S.I.*

Private Secretary ..... C. G. E. Welby, *Esq.*

Assistant Private Secretaries ..... H. P. Harvey, *Esq.*; H. Morrison, *Esq.*

PARLIAMENTARY UNDER SECRETARY OF STATE.

Hon. W. St. J. F. Brodrick, *M.P.*

Private Secretaries ..... H. J. Gibson, *Esq.*; Maj. *Lord* E. B. Talbot, 11 Hrs., *M.P.*

PERMANENT UNDER SECRETARY OF STATE.

Sir A. L. Haliburton, *K.C.B.*

Private Secretary ..... H. H. Fawcett, *Esq.*

Assistant Under Secretary of State ..... G. Lawson, *Esq., C.B.*

FINANCE DEPARTMENT.

FINANCIAL SECRETARY.

J. Powell Williams, *Esq., M.P.*

Private Secretary ..... R. H. Brade, *Esq.*

Assistant Private Secretary ..... R. Williams, *Esq.*

Assistant Financial Secretary and Accountant General ..... *Sir* R. H. Knox, *K.C.B.*

Deputy Accountant General ..... H. T. De la Bère, *Esq., C.B.*

Assistant Accountants General ..... T. Cave-Browne-Cave, *Esq.*; F. T. Marzials, *Esq.*; W. Seed, *Esq.*

Director of Contracts ..... A. Major, *Esq.*

Assistant Director of Contracts ..... W. J. Stacey, *Esq.*

MANUFACTURING DEPARTMENTS.

Director of Clothing ..... G. D. A. Fleetwood Wilson, *Esq., C.B.*

Assistant Director of Clothing ..... H. D. De la Bère, *Esq.*

Director General of Ordnance Factories ..... W. Anderson, *Esq., C.B., M. Inst. C.E., D.C.L., F.R.S.*

Digitized by Google

WAR OFFICE—(*continued*).

MILITARY DEPARTMENT—

HEAD QUARTERS STAFF OF THE ARMY.

COMMANDER-IN-CHIEF.

FIELD MARSHAL *Rt. Hon.* G. J. *Visct.* Wolseley *K.P., G.C.B., G.C.M.G.*, Col. R.H.G.		1Nov.95
Private Secretary	Capt. C. W. M. Feilden, 2 Drs.	1Nov.95
Aides de Camp	Bt. Col. C. G. *Earl of* Erroll	1Nov.95
	Maj. *Hon.* W. Coke, Rif. Brig.	1Nov.95
	Capt. A. A. Weldon, 4 Bn. Leins. R.	1Nov.95
	Capt. *Hon.* T. F. Fremantle, 1 Bucks. V.R.C.	1Nov.95
Aide-de-Camp (extra)	Bt. Lt. Col. J. Adye, R. Art., *p.s.c.*	24June95

Military Secretary

Military Secretary	Maj. Gen. (*temp.*) Coleridge Grove, *C.B., p.s.c.*	6May96
Assist. Military Secretaries	Col. R. B. Lane, *C.B.*	2July92
	Gen. J. J. H. Gordon, *C.B.*, Ind. S.C. (*for Indian affairs*)	8Oct.90

Director of Mil. Intelligence (18, *Queen Anne's Gate, S.W.*)

Director of Mil. Intelligence (18, *Queen Anne's Gate, S.W.*)	Maj. Gen. (*temp.*) Sir J. C. Ardagh, *K.C.I.E., C.B., p.s.c.*	1Apr.96
Assist. Adj. Gen. do.	Col. W. Everett, *C.M.G., p.s.c.*	7June93
Dep. Assist. Adjt. Gent. do.	Capt. W. E. Fairholme, R. Art., *p.s.c.*	15July94
		29May93
	Maj. J. S. S. Barker, R. Art., *p.s.c.*	5May95
		1Feb.93
	Maj. H. P. Northcott, Leins. R., *p.s.c.*	24June95
		24May93
	Maj. *Hon.* M. G. Talbot, R. Eng., *p.s.c.*	18Sept.95
		15Nov.92
	Maj. H. D. Laffan, R., Eng. *p.s.c.*	26Apr.96
		1Feb.94
Staff Captains do.	Capt. W. A. Macbean, R. Art., *p.s.c.*	15July94
	Capt. *Hon.* H. D. Napier, Ind. S.C.	1Jan.95
	Capt. A. E. W. *Count* Gleichen, G. Gds., *p.s.c.*, Eq.	5May95
	Capt. B. H. Wilson, Rif. Brig., *p.s.c.*	24June95
	Maj. E. St. C. Pemberton, R. Eng., *p.s.c.*	18Sept.95
	Capt. T. S. Rebb, Durh. L. I., *p.s.c.*	26Apr.96
Assist. Adjt. Genl. (Officer in charge of Mobilization Services)	Col. *Hon.* N. G. Lyttelton	5Dec.94
Staff Captain	Capt. G. F. Ellison, R. W. Surr. R., *p.s.c.*	18Sept.94

Adjutant General to the Forces	Lt. Gen. (*temp.*) *Rt. Hon. Sir* R. H. Buller, *G.C.B., K.C.M.G.*, Col. Commdt. K. R. Rif. C.	1Oct.90
Deputy Adjutant General to the Forces	Maj. Gen. C. F. Clery, *C.B., p.s.c.*	18Mar.96
Assistant Adjt. General	Col. J. D. P. French	24Aug.95
Deputy Assist. Adjt. Gens.	Maj. F. R. C. Carleton, Durh. L. I., *p.s.c.*	22Aug.94
	Bt. Maj. F. Hammersley, Lan. Fus., *p.s.c.*	19Jan.96
Inspector General of Auxiliary Forces and Recruiting	Maj. Gen. *Sir* F. W. Grenfell, *G.C.M.G., K.C.B.*	1Aug.94
		18May92
Assist. Adj. Gen. for Recruiting	Col. H. C. Borrett	30Aug.95
Dep. Assist. Adjt. Gen. for Recruiting	Maj. C. Crutchley	25Mar.96
		15Mar.87
Dep. Adjutant General, Roy. Art.	Maj. Gen. (*temp.*) F. T. Lloyd, *C.B.*	21Feb.94
Assist. Adj. Gen. do.	Col. A. E. Turner, *C.B.*	2Apr.94
Dep. Assist. Adj. Gen. do.	Maj. F. G. Stone, R. Art., *p.s.c.*	18Sept.94
Dep. Adjutant General, Roy. Eng.	Maj. Gen. (*temp.*) W. Salmond, *C.B.*	8Apr.94
Assist. Adj. Gen. do.	Col. D. A. Scott, *D.S.O.*	8June94

Digitized by Google

War Office,—Mil. Dept.—(*continued*).

Quarter Master General to the Forces	♆☾ Gen. *Sir* H. E. Wood, *G.C.B., G.C.M.G., p.s.c.*	9Oct.93
Assistant Quar. Mast. Gen.	Col. J. T. Skinner, *C.B., D.S.O.*, A. S. Corps.	4Dec 93
	Col. A. G. Raper	25Sept.95
Deputy Assist. Quar. Mast. Gen.	Maj. H. M. Lawson, R. Eng., *p.s.c.*	29Sept.93
	Lt. Col. J. A. Boyd, A. S. Corps	1Jan 95
	Maj. F. B. Bulet-Sparks, A. S. Corps	1May95
Inspector General of Remounts 27, Parliament Street, S.W.	Maj. Gen. E. A. Gore	1Jan.94
Staff Paymaster	Staff Paym. J. E. Kitson (*hon. l.c.*)	21Aug.93

Inspector-General of Fortifications (Horse Guards, Whitehall)	Lt. Gen. (*temp.*) R. Grant, *K.C.B.*, R. Eng., *p.s.s.*	18Apr.91
Aide de Camp	Maj. W. C. Hussey, R. Eng.	20Apr.91
Deputy Insp. Gens. of Fortns.	Col. H. F. Turner, *C.B.*	6Nov.94
	Col. A. Hill	8Apr.96
	Lt. Col. C. M. Watson, *C.M.G.*, R. Eng., *p.s.c.*	30Apr 93
Assistant Insp. Gens. of Fortns.	Bt. Col. G. Hildebrand, R. Eng.	1July94
	Lt. Col. R. M. Hyslop, R. Eng.	4July94
	Lt. Col. G. Barker, R. Eng.	1Sept.94
	Bt. Col. H. H. Settle, *D.S.O.*, R. Eng., *p.s.c.*	1Apr.95
	Maj. N. M. Lake, R. Eng.	15Jnne93
Artillery Adviser to the Insp. Gen. of Fortns.	Maj. A. C. Hansard, R. Art.	6June95
Inspector of Submarine Defences	Maj. R. M. Ruck, R. Eng.	1July91
Assistant do.	Maj. C. Penrose, R. Eng.	1July91
Inspector of Iron Structures	Capt. J. H. L'E. Johnstone R. Eng.	1Nov.95

Inspector-General of Ordnance	Lt. Gen. E. Markham, R. Art.	28Apr.9[illegible]
Deputy Insp.-Genl. of Ord.	Col. N. L. Walford, *p.s.c.*	10Jan.93
Asst. Insp.-Gens. of Ord.	Col. H. H. Parr, *C.B., C.M.G., A.D.C.*	25Jan.95
	Dep. Com. Gen. of Ord. J. Steevens (*hon. c.*)	1Dec.93
Dep. Assist. Insp.-Gens. of Ord.	Asst. Com. Gen. of Ord. C. W. H. Tate (*hon. l.c.*)	11Sept.95
	Maj. H. C. Sclater, R. Art.	25Nov.95
	Maj. R. P. Leach, R. Art., *p.a.c.*	26Apr.96

Director Gen. of Mil. Education	Maj. Gen. *Sir* C. W. Wilson, *K.C.B., K.C.M.G.*, R. Eng.	22Jan.95
Assist. Director of Mil. Education (ranking as Assist. Adj. Gen.)	Col. A. M. Delavoye, *p.s.c.*	2July91 2July85
Director of Army Schools	Col. D. F. Jones, *p.s.c.*	18June92

Inspector General of Cavalry in Gt. Britain and Ireland, (Horse Guards, Whitehall)	Maj. Gen. G. Luck, *C.B.*	4Apr.95
Aide de Camp	Lt. *Hon.* R. H. Marsham, 7 Hrs.	4Apr.95
Assist. Adj. Gen.	Col. H. S. Gough, *C.M.G.*	8July95

Chaplain General	Rev. J. C. Edghill, *D.D., Q.H.C.*	8Feb.95

Director General Army Medical Department (18, Victoria St., Westminster, S.W.)	Surg. Maj. Gen. J. Jameson, *M.D.*	7May96
Professional Assistant	Surg. Maj. Gen. W. Taylor, *M.D.*	7May96

Director General Army Veterinary Department (5, King Street, Westminster)	Veterinary Colonel J. Drummond Lambert, *C.B.*	28June95

Digitized by Google

STAFF OF THE ARMY.

DISTRICT COMMANDS (HOME).

I.—NORTH-EASTERN (*Head Quarters, York*), comprising Berwick-on-Tweed (so far as regards the Militia, Yeomanry, and Volunteers), Derbyshire, Durham, Leicestershire, Lincolnshire, Newcastle-on-Tyne, Northumberland, Nottinghamshire, and Yorkshire.

Major General	Thynne, R. T., *C.B.*	1Oct.94
Aide de Camp	Lumley, Capt. *Hon.* O. V. G. A., 11 Hrs.	1Oct.94
Assist. Adj. Gen.	Vetch, Col. W. F.	22Sept.92
Dep. Assist. Adj. Gen.	Napier, Lt. Col. *Hon.* J. P., *p.s.c.* (*for Instrn.*)	27July92
	Rycroft, Capt. W. H., 7 D.G., *p.s.c.*	23Aug.90
	Dunne, Lt. Col. W. A., *C.B.*, A. S. Corps	1Apr.95
		15Sept.93
		31Dec.92
District Inspector of Musketry	Ansley, Capt. J. H., N. Lan. R.	24Feb.96
Officer Commanding Royal Artillery (Col. on the Staff)	Thomas-Le Marchant, Col. H. St. J. V. Le M.	23May94
Staff Captain Royal Artillery	Hume, Capt. C. V., R. Art., *p.s.c.*	31Oct.95
Commanding Royal Engineer (Col. on the Staff)	Brooke, Col. A. de V.	6Nov.94
Principal Medical Officer	Wilson, Surg. Col. W. D., *M.B.*	
Senior Ordnance Store Officer	Heron, Asst. Com. Gen. of Ord. T. (*hon. m.*)	
District Paymaster	Costa, Chief Paym., P. D. (*hon. c.*)	
	Leeds Recruiting District.	
Recruiting Staff Officer (Class I.)	Stevenson, Bt. Col. R.	4Apr.92
	Sheffield Recruiting District.	
Recruiting Staff Officer (Class I.)	Dutton, Lt. Col. *Hon.* C.	1Jan.96
		10Nov.93

TROOPS QUARTERED IN THE COMMAND.

Cavalry.	*Artillery.*	*Engineers.*	*Infantry.*
8 Hrs. 17 Lrs.	7th, 63rd, 64th, 74th, and 79th Field Batts. No. 2 Dep. Western Div.	No. 1 (Tyne) Section, Cst. Bn. No. 4 (Humber) Section, Cst. Bn. No. 5 (Tees) Section, Cst. Bn.	1 Bn. K. O. Sco. Bord. 1 Bn. Conn. Ran. *Medical Staff Corps.* No. 8 Company. *Ordnance Store Corps.* No. 9 Company (Hd. Qrs.)

YEOMANRY CAVALRY.

Derbyshire.
Leicestershire.
Northumberland.
Nottinghamshire (Southern Nottinghamshire).
Nottinghamshire (Sherwood Rangers).
Yorkshire Hussars.
Yorkshire Dragoons.

MILITIA AND VOLUNTEER ARTILLERY.

Officer Commanding Militia & Artillery District.....Tabor, Lt. Col. J. M., R. Art., Scarborough

Militia.

Western Division.

Durham Artillery.
Northumberland Artillery.
Yorkshire Artillery.

Volunteers.

Western Division.

The Tynemouth.
1st Northumberland.
2nd Northumberland.
1st Berwick-on-Tweed.
1st East Riding, Yorkshire.
2nd " "
1st North Riding, "
1st Durham

Western Division—cont.

2nd Durham.
3rd Durham.
4th Durham.
1st West Riding, Yorkshire.
2nd " "
4th " "
1st Newcastle-on-Tyne.
1st Lincolnshire.

Digitized by Google

District Commands (Home).

MILITIA AND VOLUNTEER ENGINEERS.

Militia Engineers.

Submarine Miners, Royal Engineers.

Humber Division.

Volunteer Engineers.

Fortress and Railway Forces, Royal Engineers.

1st Durham. | 1st Newcastle-on-Tyne. | 1st West Riding of Yorkshire, 2nd "

Submarine Miners, Royal Engineers.

Tees Division. | Tyne Division.

REGIMENTAL DISTRICTS.

Nos. 5 & 68 (Newcastle).

Officer Commanding.
Upcher, Col. E., *D.S.O.*

No. 5
- Territorial Regiment.—The Northumberland Fusiliers.
- Volunteers:
  - 1st Vol. Bn. Northumberland Fusiliers.
  - 2nd Vol. Bn. Northumberland Fusiliers.
  - 3rd Vol. Bn. Northumberland Fusiliers.

No. 68
- Territorial Regiment.—The Durham Light Infantry.
- Volunteers:
  - 1st Vol. Bn. The Durham Lt. Inf.
  - 2nd Vol. Bn. The Durham Lt. Inf.
  - 3rd Vol. Bn. The Durham Lt. Inf.
  - 4th Vol. Bn. The Durham Lt. Inf.
  - 5th Vol. Bn. The Durham Lt. Inf.

No. 10 (Lincoln)

Officer Commanding.
Glen, Col. A., *p.s.c.*

- Territorial Regiment.—The Lincolnshire.
- Volunteer:
  - 1st Vol. Bn. The Lincolnshire Regt.
  - 2nd Vol. Bn. The Lincolnshire Regt.

No. 14 (York)

Officer Commanding
Harington, Col. F. W.

- Territorial Regiment.—The West Yorkshire.
- 3 Bn. Yorkshire Regt. (attached
- Volunteers:
  - 1st Vol. Bn. The West Yorkshire Regt.
  - 2nd Vol. Bn. The West Yorkshire Regt.
  - 3rd Vol. Bn. The West Yorkshire Regt.

No. 15 (Beverley)

Officer Commanding.
De Wend, Col. D. C.

- Territorial Regiment.—The East Yorkshire.
- Volunteers:
  - 1st Vol. Bn. The East Yorkshire Regimen
  - 2nd Vol. Bn. The East Yorkshire Regiment

No. 17 (Leicester)

Officer Commanding.
Rolph, Col. W. M.

- Territorial Regiment.—The Leicestershire.
- Volunteers.....1st Vol. Bn. The Leicester Regiment.

No. 19 (Richmond)

Officer Commanding.
Wilkinson, Col. A., *p.s.c.*

- Territorial Regiment.—The Yorkshire.
- Volunteers:
  - 1st Vol. Bn. The Yorkshire Regiment.
  - 2nd Vol. Bn. The Yorkshire Regiment.

No. 33 (Halifax)

Officer Commanding.
Spencer, Col. A. G.

- Territorial Regiment.—The West Riding.
- Volunteers:
  - 1st Vol. Bn. The West Riding Regt.
  - 2nd Vol. Bn. The West Riding Regt.
  - 3rd Vol. Bn. The West Riding Regt.

No. 45 (Derby)

Officer Commanding.
Sparkes, Col. J. G.

- Territorial Regiment.—The Derbyshire.
- Volunteers:
  - 1st Vol. Bn. The Derbyshire Regt.
  - 2nd Vol. Bn. The Derbyshire Regt.
  - 1st Nottingham.
  - 4th Vol. Bn. The Derbyshire Regt.

Nos. 51 & 65 (Pontefract).

Officer Commanding.
Luck, Col. A. H.

No. 51
- Territorial Regiment.—The Yorkshire Light Infantry.
- Volunteers..... 1st Vol. Bn. The Yorkshire Light Infantry

No. 65
- Territorial Regiment.—The York and Lancaster.
- Volunteers:
  - 1st Vol. Bn. The York and Lancaster Regt
  - 2nd Vol. Bn. The York and Lancaster Reg

No. 68 (*see* **No. 51**).

No. 68 (*see* **No. 5**).

The *Leeds Company* Volunteer Medical Staff Corps is attached to No. 5 Company Medical Staff Corps.

Digitized by Google

II.—NORTH-WESTERN (*Head Quarters, Chester*), comprising Anglesey, Carnarvonshire, Cheshire, Cumberland, Denbighshire, Flintshire, Herefordshire, Isle of Man, Lancashire, Merionethshire, Shropshire, Staffordshire, Warwickshire, Westmoreland, and Worcestershire.

MAJOR GENERAL	Russell, *Sir* B. C., *K.C.B.*, *K.C.M.G.* 13 Hrs.	1Apr.95
Aide de Camp	MacLaren, Capt. K., 13 Hrs.	11Apr.95
Assist. Adj. Gen.	Auld, Col. R., *p.s.c.*	21Aug.94
Dep. Assist. Adj. Gen.	Lynn, Lt. Col. S. H., A. S. Corps	30Jan.94
	Delmé-Radcliffe, Capt. C., Coun. Rang., *p.s.c.*	16Jan.96
District Inspector of Musketry	Campbell, Maj. W. P., K. R. Rif. C.	1Jan.96
Officer Commanding Royal Artillery	Dunnage, Lt. Col. A. J., R. Art. (*Seaforth*)	16Nov.97
Staff Captain Royal Artillery	Montgomery, Capt. R. A. K., R. Art., *p.s.c*	
Commanding Royal Engineer (*Col. on the Staff*)	Slacke, Col. W. R.	1Dec.91
Principal Medical Officer	Hughes, Surg. Col. J. H., *M.D.*	
Senior Ordnance Store Officer		
District Paymaster	Hamilton, Chief Paym. J. G., *hon. c.*	

Manchester Recruiting District.

Recruiting Staff Officer (*Class* I.)	Brownrigg, Lt. Col. M. S.	17Apr.93

Birmingham Recruiting District.

,, ,, ,, (*Class* I.)	Davidson, Lt. Col. G. F. De B.,	1May96

Liverpool Recruiting District.

,, ,, ,, (*Class* II.)	Seton-Christopher, Capt. A. C., Sea. Highrs.	15Apr.92

TROOPS QUARTERED IN THE COMMAND.

Cavalry.	*Artillery.*	*Engineers.*	*Infantry.*
6 D. G.	77th Field Battery. No. 2 Dep. Southern Div.	No. 8 (Mersey) Section Coast Bn.	2 Bn. The R. Welsh Fus. 1 Bn. The S. Staffordsh. Regt. 2 Bn. The N. Lancashire Regt.

Medical Staff Corps.
No. 19 Company.

Ordnance Store Corps.
No. 10 Co. (Detach.).

YEOMANRY CAVALRY.

Cheshire.
Denbighshire.
Duke of Lancaster's Own.
Lancashire Hussars.
Shropshire.
Staffordshire.
Warwickshire.
Westmoreland and Cumberland.
Worcestershire.

MILITIA AND VOLUNTEER ARTILLERY.

Officer Commanding Militia & Volunteer Artillery District...Dunnage, Lt. Col. A. J., R. Art., Seaforth.

Militia.

Southern Division.
Lancashire Artillery.

Volunteers.

Southern Division.
1st Lancashire.
2nd ,,
3rd ,,
4th ,,
5th ,,
6th ,,
7th ,,
8th ,,
9th ,,
1st Cheshire and Carnarvon.
1st Shropshire and Staffordshire.
1st Cumberland.
1st Worcester.

MILITIA AND VOLUNTEER ENGINEERS.

Militia Engineers.

Fortress Forces, Royal Engineers.
Royal Anglesey.

Volunteer Engineers.

Fortress and Railway Forces, R. Engineers.

1st Cheshire
2nd ,, (Railway).
1st Flintshire.

1st Lancashire.
2nd ,,

Submarine Miners, Royal Engineers.
Mersey Division.

REGIMENTAL DISTRICTS.

No. 4 (Lancaster)—*Officer Commanding.* Kidston, Col. A. F., *C.B.*
- Territorial Regiment.—The Royal Lancaster.
- Volunteers ... 1st Vol. Bn. Royal Lancaster Regiment.

No. 6 (Warwick)—*Officer Commanding.* Nesbitt, Col. E.
- Territorial Regiment.—The Royal Warwickshire.
- Volunteers: 1st Vol. Bn. The Royal Warwickshire Regiment; 2nd Vol. Bn. The Royal Warwickshire Regiment

Digitized by Google

District Commands (Home).

Nos. 8 & 40 (Warrington)
Officer Commanding.
Eyre-Williams, Col. E.

No. 8.
- **Territorial Regiment.**—The Liverpool.
- Volunteers
  - 1st Vol. Bn. The Liverpool Regiment.
  - 2nd Vol. Bn. The Liverpool Regiment.
  - 3rd Vol. Bn. The Liverpool Regiment.
  - 4th Vol. Bn. The Liverpool Regiment.
  - 5th Vol. Bn. The Liverpool Regiment.
  - 6th Vol. Bn. The Liverpool Regiment.
  - 7th Vol. Bn. The Liverpool Regiment (attached to 6th Vol. Bn.)

No. 40
- **Territorial Regiment.**—The South Lancashire.
- Volunteers
  - 1st Vol. Bn. The South Lancashire Regt.
  - 2nd Vol. Bn. The South Lancashire Regt.

No. 20 (Bury)
Officer Commanding.
Baker, Col. G., *C.B.*
- **Territorial Regiment.**—The Lancashire Fusiliers.
- Volunteers
  - 1st Vol. Bn. The Lancashire Fusiliers.
  - 2nd Vol. Bn. The Lancashire Fusiliers.
  - 3rd Vol. Bn. The Lancashire Fusiliers.

No. 22 (Chester)
Officer Commanding.
Butlin, Col. W. B.
- **Territorial Regiment.**—The Cheshire.
- Volunteers
  - 1st Vol. Bn. The Cheshire Regt.
  - 2nd Vol. Bn. The Cheshire Regt.
  - 3rd Vol. Bn. The Cheshire Regt.
  - 4th Vol. Bn. The Cheshire Regt.
  - 5th Vol. Bn. The Cheshire Regt.

No. 23 (Wrexham)
Officer Commanding.
Wilson, Col. C. W. H.
- **Territorial Regiment.**—The Royal Welsh Fusiliers.
- Volunteers
  - 1st Vol. Bn. The Royal Welsh Fusiliers.
  - 2 Vol. Bn. The Royal Welsh Fusiliers.

No. 29 (Worcester)
Officer Commanding.
de Berniere, Col. H. J. de
- **Territorial Regiment.**—The Worcestershire Regiment.
- Volunteers
  - 1st Vol. Bn. The Worcestershire Regiment.
  - 2nd Vol. Bn. The Worcestershire Regiment.

No. 30 (Burnley)
Officer Commanding.
Griffiths, Col. H. H., *p.s.*
- **Territorial Regiment.**—The East Lancashire.
- Volunteers
  - 1st Vol. Bn. The East Lancashire Regt.
  - 2nd Vol. Bn. The East Lancashire Regt.

No. 34 (Carlisle)
Officer Commanding.
Hilton, Col. J. F.
- **Territorial Regiment.**—The Border.
- Volunteers
  - 1st Vol. Bn. The Border Regt.
  - 2nd Vol. Bn. The Border Regt.

Nos. 38 & 64 (Lichfield).
Officer Commanding.
Prior, Col. J. E. H.

No. 38
- **Territorial Regiment.**—The South Staffordshire.
- Volunteers
  - 1st Vol. Bn. The South Staffordshire Regt.
  - 2nd Vol. Bn. The South Staffordshire Regt.
  - 3rd Vol. Bn. The South Staffordshire Regt.

No. 64
- **Territorial Regiment.**—The North Staffordshire.
- Volunteers
  - 1st Vol. Bn. The North Staffordshire Regt.
  - 2nd Vol. Bn. The North Staffordshire Regt.

No. 40 (*see* **No. 8.**)

No. 47 (Preston)
Officer Commanding.
McCleverty, Col. J.
- **Territorial Regiment.**—The North Lancashire.
- Volunteers
  - 1st Vol. Bn. The North Lancashire Regt.
  - 2nd Vol. Bn. The North Lancashire Regt.

No. 38 (Shrewsbury)
Officer Commanding.
Cary, Col. F. W.
- **Territorial Regiment.**—The Shropshire Light Infantry.
- Volunteers
  - 1st Vol. Bn. The Shropshire Lt. Inf.
  - 2nd Vol. Bn. The Shropshire Lt. Inf.
  - 1st Hereford.

No. 66 (Ashton-under-Lyne)
Officer Commanding.
Graeme, Col. R. C.
- **Territorial Regiment.**—The Manchester.
- Volunteers
  - 1st Vol. Bn. The Manchester Regt.
  - 2nd Vol. Bn. The Manchester Regt.
  - 3rd Vol. Bn. The Manchester Regt.
  - 4th Vol. Bn. The Manchester Regt.
  - 5th Vol. Bn. The Manchester Regt.
  - 6th Vol. Bn. The Manchester Regt.

No. 64 (*see* **No. 38.**)

The Manchester Companies Volunteer Medical Staff Corps are attached to No. 19 Company Medical Staff Corps.

Digitized by Google

III.—EASTERN (*Head Quarters, Colchester*), comprising Bedfordshire, Cambridgeshire, Essex (except Thames and Woolwich Districts), Hertfordshire, Huntingdonshire, Norfolk, Northamptonshire, Rutlandshire, and Suffolk.

Major General	Burnett, C. J., *C.B., p.s.c.*	1Jan.96
Aide de Camp	Bell, Capt. F. J. H., R. Ir. Rif.	5Jan.96
Assist. Adj. Gen.	Morris, Col. A. W., *p.s.c.*	18May96
Dep. Assist. Adj. Gen.	Barnardiston, Capt. N. W., Middx. R., *p.s.c.*	1Dec.94
	Capper, Maj. W. B., Shrops. L. I., *p.s.c.* (*for Instn.*)	15June96
District Inspector of Musketry	Hennell, Maj. A. R., Hamps. R.	14July93
Officer Commanding Royal Artillery (*Col. on the Staff*)	Thomson, Col. C. W.	8Dec 95 4Feb.96
Staff Captain, Royal Artillery	Cadell, Capt. J. F., R. Art., *p.s.c.*	15Aug.94
Commanding Royal Engineer (*Col. on the Staff*)	Gehle, Col. H. J. W.	24Jan.96
Principal Medical Officer	Maturin, Surg. Col. J.	
Senior Ordnance Store Officer	Battersby, Maj. T. P., Asst. Com. Gen. of Ord.	
District Paymaster	Richmond, Chie Paym. R. O. Acn. c.	

TROOPS QUARTERED IN THE COMMAND.

Cavalry.	*Artillery.*	*Infantry.*	*Army Service Corps.*
1 D. G. 7 D. G.	14th, 30th, 44th, 52nd, 62nd, & 66th Field Batts. No. 11 Co. & No. 2 Depôt, Eastern Div.	2 Bn. The L'pool Regt. 1 Bn. The Suffolk Regt. 1 Bn. The York and Lanc. Regt.	20th Coy.
	Engineers.		*Medical Staff Corps.*
	21st Comp. (Subm. Mrs.)		No. 9 Company.
			Ord. Store Corps.
			Detach.

YEOMANRY CAVALRY.

Herts.
Suffolk.

MILITIA AND VOLUNTEER ARTILLERY.

Officer Commanding Militia and Volunteer Artillery District ... Gregory, Bt. Col. W. V., R. Art., *Gt. Yarmouth.*

Militia.	*Volunteers.*
Eastern Division.	Eastern Division.
The Prince of Wales's Own, Norfolk Artillery.	1st Norfolk.
Suffolk Artillery.	1st Essex.

Digitized by Google

MILITIA AND VOLUNTEER ENGINEERS.

Militia Engineers,

Submarine Miners, Royal Engineers,

Harwich Division.

Volunteer Engineers.

Fortress and Railway Forces, Royal Engineers.

1st Northamptonshire.

2nd Tower Hamlets—Bedford Company.

REGIMENTAL DISTRICTS.

No. 9 (Norwich) .....
Officer Commanding.
Burton, Col. G.

- **Territorial Regiment.**—The Norfolk.
- **Volunteers** .....
  - 1st Vol. Bn. The Norfolk Regt.
  - 2nd Vol. Bn. The Norfolk Regt.
  - 3rd Vol. Bn. The Norfolk Regt.
  - 4th Vol. Bn. The Norfolk Regt.

No. 12 (Bury St. Edmunds)
Officer Commanding.
Corry, Col. *Hon.* H. W. L.

- **Territorial Regiment.**—The Suffolk.
- **Volunteers** .....
  - 1st Vol. Bn. The Suffolk Regt.
  - 2nd Vol. Bn. The Suffolk Regt.
  - 3rd Vol. Bn. The Suffolk Regt.
  - 4th Vol. Bn. The Suffolk Regt.

No. 16 (Bedford) .....
Officer Commanding.
Lee, Col. G. A.

- **Territorial Regiment.**—The Bedfordshire.
- 5 Bn. K. R. Rif. C. (attached).
- **Volunteers** .....
  - 1st Vol. Bn. The Bedfordshire Regt.
  - 2nd Vol. Bn. The Bedfordshire Regt.
  - 3rd Vol. Bn. The Bedfordshire Regt

No. 44 (Warley) .....
Officer Commanding.
Ravenhill, Col. E. H. G.

- **Territorial Regiment.**—The Essex.
- **Volunteers** .....
  - 1st Vol. Bn. The Essex Regt.
  - 2nd Vol. Bn. The Essex Regt.
  - 3rd Vol. Bn. The Essex Regt.
  - 4th Vol. Bn. The Essex Regt.

No. 48 (Northampton) ...
Officer Commanding.
Maclean, Col. A.

- **Territorial Regiment.**—The Northamptonshire
- **Volunteers** ..... 1st Vol. Bn. The Northamptonshire Regt.

Digitized by Google

IV.—WESTERN (*Head Quarters, Devonport*), comprising Brecknockshire, Cardiganshire, Carmarthenshire, Cornwall, Devonshire, Glamorganshire, Gloucestershire, Haverfordwest, Monmouthshire, Montgomeryshire, Pembrokeshire, Radnorshire, and Somersetshire.

LIEUTENANT GENERAL	Forestier-Walker, Lt. Gen. *Sir* F. W. E. F., *K.C.B., C.M.G.*	1Nov.95
Aides de Camp	Lee, Capt. F., 4 Hrs.	1Nov.95
	Hughes, Capt. F. St. J., S. Wales Bord.	21Oct 93 18Nov.95
Assist. Adj. Gen. (for Severn Defences and Milford Haven)	Disney, Col. T R ... *Pembroke Dock*	13June90
Assist. Adj. Gen.	Elmes, Col. J. W., A. S. Corps.	1Apr.90
	Cooke, Col. W. S., *p.s.c.*	11Dec.88 29Dec.93
	Poignand, Col. G., *p.s.c. (for Instn.)*	1July95
Dep. Assist. Adj. Gen.	V.C. Lysons, Capt. H., Sco. Rif., *p.s.c.*	18Nov.95
District Inspector of Musketry	Gordon, Maj. C. H., E. Kent R., *p.s.c.*	2Aug.95
Officer Commanding Royal Artillery (Col. on the Staff)	Walkey, Col. R., *p.s.c.*	1Dec.93
Brigade Major Royal Artillery	Callwell, Maj. C. E., R. Art., *p.s.c.*	28Sept.93
Commanding Royal Engineer (Col. on the Staff)	V.C. Bell, Col. M. S., *C.B., p.s.c.*	6Nov.94
Principal Medical Officer	Hamilton, Surg. Maj. Gen. J. B., *M.D.*	
Senior Ordnance Store Officer	Mulcahy, Dep. Com. Gen. of Ord. F. E., *hon. c.*	
District Paymaster	Whittington, Chief Paym. G. J. C. (*hon. c.*)	

TROOPS QUARTERED IN THE COMMAND.

Artillery.

Field Batteries, 18th, 73rd, & 74th.
Garrison Cos., Western Div., Nos. 2, 6, 8, 12, 13, 15 (S. T.), 21, 27, and No. 1 Depôt Western Div.
No. 4 Mountain Batt.
Sierra Leone Detachment.

Engineers.

30th Comp. (Subm. Miners).
35th Comp. (Subm. Miners
No. 2 (Severn) Sect. Cst. Bn.
No. 9 (Falmouth) Sect. Cst. Bn.

Infantry.

2 Bn. The R. Lancaster Regt.
2 Bn. The Devonshire Regt.
2 Bn. The Gloucestershire Regt.
1 Bn. The Welsh Regt.
2 Bn. The Berkshire Regt.

Army Service Corps.

10th & 31st Comps.

Medical Staff Corps.

No. 7 Comp.

Ordnance Store Corps.

No. 10 Comp. (Hd. Qrs.)

Digitized by Google

District Commands (Home).

YEOMANRY CAVALRY.

R. 1st Devon.
R. North Devon.
Gloucestershire.
Montgomeryshire.
Pembroke.
North Somerset.
West Somerset.

MILITIA AND VOLUNTEER ARTILLERY.

Officer Commanding Militia & Volunteer Artillery Severn Defences...Allen, Lt. Col. G. B., R. Art. (*Cardiff.*)

Militia.

Western Division.

Sub-District.	2nd Sub-District.
Cornwall and Devon Miners Artillery.	Glamorgan Artillery.
Devon Artillery.	Carmarthen "
	Pembroke "
	Cardigan "

Volunteers.

Western Division.

1st Sub-District.	2nd Sub-District.
1st Devonshire.	1st Glamorgan.
2nd Devonshire.	2nd Glamorgan.
1st Cornwall.	1st Monmouthshire.
1st Gloucester.	

MILITIA AND VOLUNTEER ENGINEERS.

Militia Engineers.

Fortress Forces, Royal Engineers.

Royal Monmouthshire.

Submarine Miners, Royal Engineers.

Plymouth Division.
Milford Haven Division.
Western Division.
Falmouth Division.

Volunteer Engineers.

Fortress and Railway Forces, Royal Engineers.

1st Devonshire and Somersetshire.
1st Gloucestershire.
2nd Gloucestershire.

Submarine Miners, Royal Engineers.

Severn Division.

REGIMENTAL DISTRICTS.

No. 11 (Exeter)
Officer Commanding
Leigh, Col. R.

- Territorial Regiment.—The Devonshire.
- Volunteers
  - 1st Vol. Bn. The Devonshire Regiment.
  - 2nd Vol. Bn. The Devonshire Regiment.
  - 3rd Vol. Bn. The Devonshire Regiment.
  - 4th Vol. Bn. The Devonshire Regiment.
  - 5th Vol. Bn. The Devonshire Regiment.

No. 13 (Taunton)
Officer Commanding
Cotton, Col. R. B.

- Territorial Regiment.—The Somersetshire Light Infantry.
- Volunteers
  - 1st Vol. Bn. The Somersetshire Light Infantry.
  - 2nd Vol. Bn. The Somersetshire Light Infantry.
  - 3rd Vol. Bn. The Somersetshire Light Infantry.

No. 24 (Brecon)
Officer Commanding
Bromhead, Col. C. J., *C.B.*

- Territorial Regiment.—The South Wales Borderers.
- Volunteers
  - 1st Vol. Bn. The South Wales Borderers.
  - 2nd Vol. Bn. The South Wales Borderers.
  - 3rd Vol. Bn. The South Wales Borderers.
  - 4th Vol. Bn. The South Wales Borderers.

No. 28 (Bristol)
Officer Commanding
McDougal, Col. J. B.

- Territorial Regiment.—The Gloucestershire Regiment.
- Volunteers
  - 1st Vol. Bn. The Gloucestershire Regiment.
  - 2nd Vol. Bn. The Gloucestershire Regiment.

No. 32 (Bodmin)
Officer Commanding
Knox, Col. C. E.

- Territorial Regiment.—The Duke of Cornwall's Light Infantry.
- Volunteers
  - 1st Vol. Bn. The Duke of Cornwall's Lt. Inf.
  - 2nd Vol. Bn. The Duke of Cornwall's Lt. Inf.

No. 41 (Cardiff)
Officer Commanding
Goldsmie, Col. A. E. W., *p.s.c.*

- Territorial Regiment.—The Welsh Regiment.
- Volunteers
  - 1st Vol. Bn. The Welsh Regt.
  - 2nd Vol. Bn. The Welsh Regt.
  - 3rd Vol. Bn. The Welsh Regt.
  - 3rd Glamorgan.

Digitized by Google

V.—SOUTHERN (*Head Quarters, Portsmouth*), comprising Dorsetshire, Hampshire (except Aldershot District), Isle of Wight, Wiltshire, and Chichester Harbour.

LIEUTENANT GENERAL	Davis, Gen. J., *C.B.*	9Nov.93
Aides de Camp	Shawe-Taylor, Lieut. J., Ches. R.	9Jan.94
	Sumner, Maj. C. M., S. Lan. R.	3Feb.94
Assist. Adj. Gen.	Creek, Col. E. S., *p.s.c.*	31Aug.94
	Liddell, Col. R. S.	1Apr.92
	Laye, Col. J. H.	5Sept.93
		8Nov.95
Dep. Assist. Adj. Gen.	Hamilton, Bt. Lt.-Col. R. M., E. York R., *p.s.c.*	27Jan.94
	O'Dell, Maj. T. J., A. S. Corps	1Apr.94
	Williams, Maj. R. B., Som. L. I., *p.s.c.* (*and also for Instn.*)	16July95
		15Dec.91
	Stacpole, Lt. Col. J.	15Nov.95
		18Sept.95
District Inspector of Musketry	Le Marchant, Capt. B. St. J., W. Rid. R.	5Sept.95
Officer Commanding Roy. Artillery (Maj. Gen. on the Staff)	Nicholson, Maj. Gen. S. J.	28Apr.95
		4Nov.92
Brigade Major Royal Artillery	Panton, Maj. A. P., R Art., *p.s.c.*	1Oct.93
Commanding Royal Engineer (Col. on the Staff)	Mascall, Col. F., R. Eng.	20Apr.96
Principal Medical Officer	Markey, Sur.-Maj. Gen., E. C., *C.B.*	
Senior Ordnance Store Officer		
District Paymaster	Hughes, Chief Paym. W. (*hon. c.*)	

Quarter Master and Acting Adjutant, Recruit Depôt	Hirst, W. H., *hon. capt.*	*Netley*	1Apr.85

DISCHARGE DEPÔT (*Fort Brockhurst, Gosport*).

Lieut. Colonel	Glencross, Bt. Col. W.		1June94
Adjutant	Mitchell, Capt. A. J., Lan. Fus.		30June95
Paymaster	Johnston, Staff Paym. O. M. (*hon. l. c.*)		
Quarter Master	Neate, W.		7May84
		hon. capt.	7May94

TROOPS QUARTERED IN THE COMMAND.

Cavalry.

Artillery.

T. Batt. R. Horse Art.
12th, 13th, 19th, 37th, 65th & 81st Field Batts.
Garrison Cos., Southern Div., Nos. 4 13, 14, 15 (S.T.), 17, 20, 27, 31, 33, 33, 34, 40, and No. 1, Depôt, Southern Division.

Engineers.

4 Comp. (Subm. Miners).
5 Comp. (Fortress).
22 Comp. (Subm. Miners).

Infantry.

1 Bn. The Northd. Fus.
2 Bn. The Scottish Rif.
2 Bn. The Shropshire L. I.
2 Bn. The Wiltshire Regt.
1 Bn. The R. Dublin Fus.

Army Service Corps.

13th Comp.
27th Comp.

Medical Staff Corps.

No. 6 Comp.
No. 4 " }
No. 5 " } (*Netley*).

Ordnance Store Corps

No. 10 Comp. (Det.)

Digitized by Google

District Commands (Home).

YEOMANRY CAVALRY.

Dorset.
Hampshire.
R. Wiltshire.

MILITIA AND VOLUNTEER ARTILLERY.

Officer Commanding Militia and Volunteer Artillery District..... Blake, Lt. Col. C. J., R. Art., *Fort Rowner, Gosport.*

Militia.	*Volunteers.*
Southern Division.	Southern Division.
The Duke of Connaught's Own Hampshire and Isle of Wight Artillery.	1st Hampshire. 2nd Hampshire. 1st Dorsetshire.

MILITIA AND VOLUNTEER ENGINEERS.

Militia Engineers.

Submarine Miners, Royal Engineers.

Portsmouth Division.
Needles Division.

Volunteer Engineers.

Fortress and Railway Forces, R. Engineers.

1st Hampshire.

REGIMENTAL DISTRICTS.

No. 37 (Winchester) .....
- **Territorial Regiment.**—The Hampshire.
- Volunteers .....
  - 1st Vol. Bn. The Hampshire Regiment.
  - 2nd Vol. Bn. The Hampshire Regiment.
  - 3rd Vol. Bn. The Hampshire Regiment.
  - 4th Vol. Bn. The Hampshire Regiment.
  - 5th Vol. Bn. The Hampshire Regiment

Officer Commanding. Cochran, Col. F., *p.s.c.*

No. 39 (Dorchester).....
- **Territorial Regiment.**—The Dorsetshire.
- Volunteers .....1st Vol. Bn. The Dorsetshire Regt.

Officer Commanding. Tweedie, Col. J. L., *D.S.O.*

No. 62 (Devizes .....
- **Territorial Regiment.**—The Wiltshire.
- Volunteers .....
  - 1st Wiltshire.
  - 2nd Vol. Bn. The Wiltshire Regt.

Officer Commanding. Collingwood, Col. H.

Rifle Depôt (Gosport) (*temp.*) .....
- *Officer Commanding.* Browne, Col. H. D.
- *Qr. Mr.* Riley, T., *hon. capt.*

Territorial Regiment.—The King's R. Rifle Corps.*

Volunteer .....
- 1st Middlesex.
- 2nd Middlesex.
- 4th Middlesex.
- *14th Middlesex (attached).*
- 5th Middlesex.
- 9th Middlesex (attached).
- 12th Middlesex.
- 25th Middlesex (attached).
- *26th Middlesex (attached).*
- 13th Middlesex.
- 21st Middlesex.
- 22nd Middlesex.
- 1st London.
- 2nd London.
- 3rd London.

Territorial Regiment.—The Rifle Brigade.†

Volunteers .....
- 7th Middlesex.
- 14th Middlesex (*see* K. R. Rif. C.).
- 15th Middlesex.
- 16th Middlesex.
- 18th Middlesex.
- 19th Middlesex.
- 20th Middlesex.
- 24th Middlesex.
- 26th Middlesex (*see* K. R. Rif. C.).
- 1st Tower Hamlets.
- 2nd Tower Hamlets

(*Certain Regiments of Militia and the Volunteers in the Rifle Depôt are attached to the Home District, see details on p. 13.*)

* 4th Bn *attached to* **16th Regtl. Dist.**
5th " " " **102nd** "
9th " " " **101st** "

† 6th *Bn. attached to* **100th** *Regtl. Dist.*
† 9th " " " **100th** "

Digitized by Google

VI.—THAMES (*Head Quarters, Chatham*), comprising the 50th Regiment District (except the Woolwich District), Sheerness, Gravesend, Shoeburyness, and the Thames Defences in Essex.

Major General	Warren, *Sir* C., *G.C.M.G., K.C.B.*, R. Eng.	1May0
Aide de Camp	Jenninge, Lt. W., R. Art.	21May9
Assist. Adj. Gen.	Barton, Col. G., *C.B., p.s.c.*	16Feb.9
Dep. Assist. Adj. Gen.	Hipwell, Lt. Col. A. G., A. S. Corps	28Feb.9
Officer Commanding Roy. Artillery (Col. on the Staff)	Saward, Col., M. H.	17May9
Staff Captain, Royal Artillery	Churchill, Capt. A. B. N., R. Art., *p.s.c.*	27Nov.9
Commanding Royal Engineer (Col. on the Staff)	Fellowes, Col. J.	9Apr.9
Senior Medical Officer	Williamson, Brig. Surg. Lt. Col. J., *M.B.*	
Senior Ordnance Store Officer	Butcher, Asst. Com. Gen. of Ord. G. J. (*hon. m.*)	
District Paymaster	Carey, Staff-Paym. C. F. (*hon. l. c.*)	

TROOPS QUARTERED IN THE COMMAND.

Artillery.

Garrison Artillery, Eastern Div., Nos. 6 19, & 25 Cos.

Engineers.

A Comp. } Depôt.
B Comp. }
C Comp. }
D Comp. }
E Comp. }
F Comp. }
G Comp. }
M Comp. (Subm. Miners).
N Comp. (Depôt).
7 Comp. (Field).
8 Comp. (Railway).
9 Comp. (Fortress).
21 Comp. (Fortress).
24 Comp. (Subm. Miners).
29 Comp. (Subm. Miners).

Infantry.

1 Bn. The R. Scots.
2 Bn. The R. Warwickshire

Army Service Corps.

0th Comp. (Det.)
7th Comp.

Medical Staff Corps.

No. 10 Comp.

YEOMANRY CAVALRY.

West Kent.

VOLUNTEER ARTILLERY.

Officer Commanding Militia and Volunteer Artillery District ..... Pearson, Bt. Col. A. J. R. Art. (*Woolwich*).

Volunteers.

Eastern Division.

1st Kent.
2nd Kent.

MILITIA AND VOLUNTEER ENGINEERS.

Militia Engineers.

Submarine Miners, Royal Engineers.

Thames Division.
Medway Division.

REGIMENTAL DISTRICT.

No. 50 (Maidstone) ..... Territorial Regiment.—Royal West Kent.

Officer Commanding.
Bayly, Col. W. H.

Volunteers ..... 1st Vol. Bn. Royal West Kent Regt.
2nd Vol. Bn. Royal West Kent Regt.
3rd Vol. Bn. Royal West Kent Regt. (*Woolwich District.*)

The Maidstone Company Volunteer Medical Staff Corps is attached to No. 10 Company Medical Staff Corps.

Digitized by Google

District Commands (Home).

VII—SOUTH EASTERN (*Head Quarters Dover*), comprising the Cinque Ports, Kent (except Thames and Woolwich Districts), and Sussex (except Chichester Harbour).

Major General	Butler, *Sir* W. F., *K.C.B.*	24Feb.96
Aide de Camp	Sweetman, Capt. M. J., E. York R.	1Mar.96
Major-General	Wood, E. A., *C.B.* (*Shorncliffe*)	1Jan.95
Aide de Camp	Wood, Lt. A. V. L., 5 Lrs.	5Mar.96
Assist. Adj. Gen.	Spence, Col. J., *p.s.c.*	28Dec.93
Dep. Assist. Adj. Gen.	Allatt, Lt. Col. H. T. W., *p.s.c.* (*for Instn.*) (*Shorncliffe*)	1Jan.96
	Heygate, Lt. Col. B., A. S. Corps	1Nov.92
Brigade Major	Hardinge, Bt. Maj. *Hon.* A. S., R. Sc. Fus., *p.s.c.* (*Shorncliffe*)	1Jan.96
District Inspector of Musketry	Molyneux-Seel, Capt. E. H., L'pool R.	11July93
Officer Commanding Roy. Artillery (Col. on the Staff)	Clayton, Col. E., *p.s.c.*	5Jan.96
Brigade Major Royal Artillery	Dawkins, Capt. J. W. G., R. Art., *p.s.c.*	5 une96
Commanding Royal Engineer (Col. on the Staff)	O'Brien, Col. E. D. C.	1July94
Principal Medical Officer		31Dec.91
Senior Ordnance Store Officer	Graham, Asst. Com. Gen. of Ord. L. F. (*hon. l.c.*)	
District Paymaster	Tuck, Chief Paym. J. J. (*hon. c.*)	

TROOPS QUARTERED IN THE COMMAND.

Cavalry.

8 D. G
11 Depôts.

Artillery.

Field Artillery, 4th, 30th & 43rd Batts.
Garrison Artillery, Eastern Div., Nos. 7 (S.T.), 10, 10 Cos. and No. 1 Depôt, Eastern Div.

Engineers.

12th Comp. (Field).
Det. 28th Comp. (Field).

Infantry.

2 Bn. The W. York. Regt.
2 Bn. The E. Surr. Regt.
3 Bn. The K. R. Rif. C.
1 Bn. The R. Irish Rif.

Army Service Corps.

18th Comp.
39th ,,

Medical Staff Corps.

No. 11 Comp.

YEOMANRY CAVALRY.

R. East Kent.

MILITIA AND VOLUNTEER ARTILLERY.

Officer Commanding Militia and Volunteer Artillery District ..... Mimas, Bt. Col. F. F., R. Art. ..... *Dover.*

Militia.

Eastern Division.

Kent Artillery.
Sussex Artillery.

Volunteers.

Eastern Division.

1st Sussex.
2nd ,,
1st Cinque Ports.
2nd Cinque Ports.

VOLUNTEER ENGINEERS.

Fortress and Railway Forces, Royal Engineers.
1st Sussex.

REGIMENTAL DISTRICTS.

No. 8 (Canterbury) ..... Territorial Regiment.—East Kent.
Officer Commanding. Kelly, Col. W. E. R. — Volunteers ..... 1st Vol. Bn. The East Kent Regiment. 2nd Vol. Bn. The East Kent Regiment.

No. 36 (Chichester) ..... Territorial Regiment.—The Royal Sussex.
Officer Commanding. Tolson, Col. W. — Volunteers ..... 1st Vol. Bn. The Royal Sussex. 2nd Vol. Bn. The Royal Sussex. 1st Cinque Ports.

PROVISIONAL BATTALION AT SHORNCLIFFE.

Lieutenant Colonel	Kelly, C. H.	1May16
Major		
Adjutant	Twyford, L. T. C., Capt. N. Staff. R.	17Dec.92
Quarter Master	Norman, M. P., *hon. lt.*	17Feb.91

Digitized by Google

VI.—THAMES (*Head Quarters, Chatham*), comprising the 50th Regiment District (except the Woolwich District), Sheerness, Gravesend, Shoeburyness, and the Thames Defences in Essex.

Major General	Warren, *Sir* C., *G.C.M.G., K.C.B.*, R. Eng.	1 May 9
Aide de Camp	Jennings, Lt. W., R. Art.	21 May 9
Assist. Adj. Gen.	Barton, Col. G., *C.B., p.s.c.*	16 Feb. 9
Dep. Assist. Adj. Gen.	Hipwell, Lt. Col. A. G., A. S. Corps	23 Feb. 9
Officer Commanding Roy. Artillery (Col. on the Staff)	Saward, Col., M. H.	17 May 9
Staff Captain, Royal Artillery	Churchill, Capt. A. B. N., R. Art., *p.s.c.*	27 Nov. 9
Commanding Royal Engineer (Col. on the Staff)	Fellowes, Col. J.	9 Apr. 9
Senior Medical Officer	Williamson, Brig. Surg. Lt. Col. J., *M.B.*	
Senior Ordnance Store Officer	Butcher, Asst. Com. Gen. of Ord. G. J. (*hon. m.*)	
District Paymaster	Carey, Staff-Paym. C. F. (*hon. l. c.*)	

TROOPS QUARTERED IN THE COMMAND.

Artillery.

Garrison Artillery, Eastern Div., Nos. 6 19, & 25 Cos.

Engineers.

A Comp. } Depôt.
B Comp. }
C Comp. }
D Comp. }
E Comp. }
F Comp. }
G Comp. }
M Comp. (Subm. Miners).
N Comp. (Depôt).
7 Comp. (Field).
8 Comp. (Railway).
9 Comp. (Fortress).
31 Comp. (Fortress).
34 Comp. (Subm. Miners).
39 Comp. (Subm. Miners).

Infantry.

1 Bn. The R. Scots.
2 Bn. The R. Warwickshire

Army Service Corps.

0th Comp. (Det.)
7th Comp.

Medical Staff Corps.

No. 10 Comp.

YEOMANRY CAVALRY.

West Kent.

VOLUNTEER ARTILLERY.

Officer Commanding Militia and Volunteer Artillery District ..... Pearson, Bt. Col. A. J. R. Art. (*Woolwich*).

Volunteers.

Eastern Division.

1st Kent.
2nd Kent.

MILITIA AND VOLUNTEER ENGINEERS.

Militia Engineers.

Submarine Miners, Royal Engineers.

Thames Division.
Medway Division.

REGIMENTAL DISTRICT.

No. 50 (Maidstone) ..... Territorial Regiment—Royal West Kent.

Officer Commanding.
Bayly, Col. W. H.

Volunteers ..... 1st Vol. Bn. Royal West Kent Regt.
2nd Vol. Bn. Royal West Kent Regt.
3rd Vol. Bn. Royal West Kent Regt. (*Woolwich District.*)

The Maidstone Company Volunteer Medical Staff Corps is attached to No. 10 Company Medical Staff Corps.

Digitized by Google

VII—SOUTH EASTERN (*Head Quarters Dover*), comprising the Cinque Ports, Kent (except Thames and Woolwich Districts), and Sussex (except Chichester Harbour).

Major General	Butler, *Sir* W. F., *K.C.B.*		24Feb.96
Aide de Camp	Sweetman, Capt. M. J., E. York R.		1Mar.96
Major-General	Wood, E. A., *C.B.*	(*Shorncliffe*)	1Jan.95
Aide de Camp	Wood, Lt. A. V. L., 5 Lrs.		5Mar.96
Assist. Adj. Gen.	Spence, Col. J., *p.s.c.*		28Dec.93
Dep. Assist. Adj. Gen.	Allatt, Lt. Col. H. T. W., *p.s.c.* (*for Instn.*)	(*Shorncliffe*)	1Jan.96 1Nov.92
	Heygate, Lt. Col. B., A. S. Corps		1Jan.96
Brigade Major	Hardinge, Bt. Maj. *Hon.* A. S., R. Sc. Fus., *p.s.c.*	(*Shorncliffe*)	11July93
District Inspector of Musketry	Molyneux-Seel, Capt. E. H., L'pool. R.		6Jan.96
Officer Commanding Roy. Artillery (Col. on the Staff)	Clayton, Col. E, *p.s.c.*		5 June96
Brigade Major Royal Artillery	Dawkins, Capt. J. W. G., R. Art., *p.s.c.*		1July94
Commanding Royal Engineer (Col. on the Staff)	O'Brien, Col. E. D. C.		31Dec.91
Principal Medical Officer			
Senior Ordnance Store Officer	Graham, Asst. Com. Gen. of Ord. L. F. (*hon. l.c.*)		
District Paymaster	Tuck, Chief Paym. J. J. (*hon. c.*)		

TROOPS QUARTERED IN THE COMMAND.

Cavalry.	*Artillery.*	*Engineers.*	*Army Service Corps.*
3 D. G 11 Depôts.	Field Artillery, 4th, 20th & 43rd Batts. Garrison Artillery, Eastern Div., Nos. 7 (S.T.), 10, 30 Cos. and No. 1 Depôt, Eastern Div.	19th Comp. (Field). Det. 38th Comp. (Field).	18th Comp. 29th ,,
		Infantry.	*Medical Staff Corps.*
		2 Bn. The W. York. Regt. 2 Bn. The E. Surr. Regt. 3 Bn. The K. R. Rif. C. 1 Bn. The R. Irish Rif.	No. 11 Comp.

YEOMANRY CAVALRY.

R. East Kent.

MILITIA AND VOLUNTEER ARTILLERY.

Officer Commanding Militia and Volunteer Artillery District ..... Pitman, Bt. Col. F. F., R. Art. ....., Dover.

Militia.	*Volunteers.*
Eastern Division.	Eastern Division.
Kent Artillery. Sussex Artillery.	1st Sussex. 2nd ,, 1st Cinque Ports. 2nd Cinque Ports.

VOLUNTEER ENGINEERS.

Fortress and Railway Forces, Royal Engineers.

1st Sussex.

REGIMENTAL DISTRICTS.

No. 3 (Canterbury) .....
Officer Commanding. Kelly, Col. W. E. R.

- Territorial Regiment.—East Kent.
- Volunteers ..... 1st Vol. Bn. The East Kent Regiment. 2nd Vol. Bn. The East Kent Regiment.

No. 35 (Chichester) .....
Officer Commanding. Tolson, Col. W.

- Territorial Regiment.—The Royal Sussex.
- Volunteers ..... 1st Vol. Bn. The Royal Sussex. 2nd Vol. Bn. The Royal Sussex. 1st Cinque Ports.

PROVISIONAL BATTALION AT SHORNCLIFFE.

Lieutenant Colonel	Kelly, C. H.		1May96
Major			
Adjutant	Twyford, L. T. C., Capt. N. Staff. R.		17Dec.95
Quarter Master	Norman, R., P., *hon. lt.*		17Feb.98

Digitized by Google

VIII.—HOME (*Head Quarters, Horse Guards, Whitehall, London*), comprising Berkshire (except Aldershot District), Buckinghamshire, City of London, Middlesex, Oxfordshire, Surrey (except Aldershot District), and the Tower Hamlets.

Major General ..... Methuen, P. S., *Lord, C.B., C.M.G.* 1Apr.9
Aide de Camp ..... Drummond, Capt. L. G., S. Gds. 1Apr.9
26July9
Assist. Adj. Gen. ..... Mackinnon, Col. W. H. 1July9
1May9
Dep. Assist. Adj. Gen. ..... King, Capt. C. W., A. S. Corps. 1Aug.9
Ward, Lt. Col. E. W. D., *C.B.*, A. S. Corps. 1Aug.9
Wilson, Bt. Maj. R. H. *V. W.*, 10 Hrs., *p.s.c.* (*for Instn.*) 1Jan.9
Shuse, Capt. H. G. D., C. Gds., *p.s.c.* 1Jan.9
Brigade Major ..... Mayne, Capt. J. G., R. Innis. Fus. 10Ma.9
District Inspector of Musketry .....
Commanding Royal Engineer (Col. on the Staff) ..... Todd, Col. K. R. .....
Principal Medical Officer ..... O'Farrell, Surg., Col. T., *M.D.*
Senior Ordnance Store Officer ..... Parkinson, Maj. P. G., Asst. Com. Gen. of Ord.
District Paymaster ..... Senior, Chief Paym. T. P. (*hon. c.*)

London Recruiting District,
Depôt—St. George's Barracks, Charing Cross, W.C.

Chief Recruiting Staff Officer ..... Brind, Col. E. A. 18Sept.9
Recruiting Staff Officer (Class I.) ..... Moore, Bt. Col. H. 7Apr.9
4Apr.9
12May9
Recruiting Staff Officer (Class II.) ..... Walker, Capt. J. C. A., 19 Hrs. .....
Medical Officers ..... Don, Brig. Surg. W. G., *M.D.*, ret. pay (*hon. Dep. Surg. Gen.*)
Temple, Brig. Surg. W., *M.B.*, ret. pay.
McNalty, Brig. Surg., Lt. Col. G. W., *M.D.*, ret. pay.
Hector, Surg. Lt.-Col. J., *M.B.*, ret. pay (*hon. Brig. Surg.*)
Paymaster ..... Kennedy, Staff Paym. W. C., (*hon. l.c.*)

TROOPS QUARTERED IN THE COMMAND.

Cavalry.	*Artillery.*	*Infantry.*	*Army Service Corps.*
1 L. G. 2 L. G. R.H.G. 4 Hrs.	R. Horse Art., "D" Batt. Detachment (Tower).	1 Bn. Grenadier Gds. 2 Bn. Grenadier Gds. 3 Bn. Grenadier Gds. 1 Bn. Coldstream Gds. 2 Bn. Coldstream Gds. 1 Bn. Scots Gds.	28 Comp.
	Engineers. 3 Comp. (Fortress).		*Medical Staff Corps.* No. 18 Comp.

HON. ART. CO. OF LONDON.

YEOMANRY CAVALRY.
Middlesex.
Berks. Oxfordshire.
Buckinghamshire.

VOLUNTEER ARTILLERY.
Officer Commanding Militia and Volunteer Artillery District ... Pearson, Bt. Col. A. J., R. Art. (Woolwich).

Volunteers.
Eastern Division.
2nd Middlesex.
3rd ,,
1st London.

VOLUNTEER ENGINEERS.
Fortress and Railway Forces, Royal Engineers.
1st London.
1st Middlesex.
2nd Tower Hamlets.

REGIMENTAL DISTRICTS.

No. 2 (Guildford) .....
Officer Commanding. Lawson, Col. C. F.
- Territorial Regiment.—The R. West Surrey.
- Volunteers .....
  - 1st Vol. Bn. The R. West Surrey Regiment
  - 2nd Vol. Bn. The R. West Surrey Regiment
  - 3rd Vol. Bn. The R. West Surrey Regiment.
  - 4th Vol. Bn. The R. West Surrey Regiment.

Nos. 7 & 57 (Hounslow).

Officer Commanding. Hussey, Col. C. E.

No. 7
- Territorial Regiment.—The Royal Fusiliers.*
- Volunteer .....
  - 1st Vol. Bn. Royal Fusiliers.
  - 2nd Vol. Bn. Royal Fusiliers.
  - 3rd Vol. Bn. Royal Fusiliers.

No. 57
- Territorial Regiment.—The Middlesex.
- Volunteers .....
  - 3rd Middlesex.
  - 2nd Vol. The Middlesex Regiment.
  - 17th Middlesex.

No. 31 (Kingston) .....
Officer Commanding. Hornby, Col. L.
- Territorial Regiment.—The East Surrey.
- Volunteers .....
  - 1st Surrey.
  - 2nd Vol. Bn. The East Surrey Regt.
  - 3rd Vol. Bn. The East Surrey Regt.
  - 4th Vol. Bn. The East Surrey Regt.

No. 43 (Oxford) .....
Officer Commanding. Kingscote, Col. H.
- Territorial Regiment.—The Oxfordshire Light Infantry.
- Volunteers .....
  - 1st Vol. Bn. The Oxfordshire Lt. Inf.
  - 2nd Vol. Bn. The Oxfordshire Lt. Inf.
  - 1st Bucks.
  - 4th Vol. Bn. The Oxfordshire Lt. Inf.

* 1st Bn. *attached to command of Offr. Commdg. Grenadier Guards.*

Digitized by Google

District Commands (Home).

HOME DISTRICT—*continued.*

No. 49 (Reading) ..... { Territorial Regiment.—The Royal Berkshire Regiment.
Officer Commanding Dickson, C. I. J. B. E., *C.B.* { Volunteers ..... 1st Vol. Bn. Royal Berkshire Regiment.

No. 57 (*see* No. 7.)

Guards' Depôt (Caterham).

Officer Commanding...Hennniker-Major, Maj. *Hon.* A. H., C. Gds., *p.s.c.* ..... 1 Jan. 96
Adjutant ..... Ruggles, Brise, Lieut. H. G., G. Gds ..... 1 Jan. 96
Qr. Mr. ..... Gunton, T. W. ..... 4 Jan. 90
7 Jan. 90
Hon. capt. 7 Jan. 90

The following Regiments of Militia and Volunteers are attached to the Brigade of Foot Guards :—

Under O. C. Gren. Gds.	*Under O. C. Coldm. Gds.*	*Under O. C. Scots Gds.*
Militia Bn. 4th Bn. Royal Fusiliers.	*Militia Bn.* 7th Bn. K. R. Rif. Corps.	*Militia Bns.* 5th Bn. Rifle Brigade.
Volunteers 16th Middx.	*Volunteers* 1st Middx.	7th Bn. Rifle Brigade.
24th Middx.	16th Middx.	2nd Middx.
1st London.	18th Middx.	4th Middx.
2nd London.	19th Middx.	14th Middx. (attd.)
3rd London.	21st Middx.	5th Middx.
1st Tower Hamlets.	22nd Middx.	9th Middx. (attd.)
2nd Tower Hamlets.		*Volunteers* 7th Middx.
		12th Middx.
		25th Middx. (attd.)
		26th Middx. (attd.)
		13th Middx.
		20th Middx.

The London Companies Volunteer Medical Staff Corps are attached to No. 13 Company Medical Staff Corps.

IX.—WOOLWICH (*Head Quarters, Woolwich*), comprising the Garrison of Woolwich, North Woolwich, Royal Albert and Victoria Docks, and Purfleet.

Major General ..... Maurice, J. F., *C.B.*, R. Art., *p.s.c.* ..... 8 Dec. 95
Aide de Camp ..... Maurice, Lt. F. B., Derby R. ..... 11 June 93
Assist. Adj. Gen. ..... Slade, Col. F. G., *C.B.* ..... 28 May 95
Dep. Assist. Adj. Gen. ..... Stanley, Lt.-Col. G., A. S. Corps ..... 1 May 96
Officer Commanding Horse and Field Artillery (Col. on the Staff) ..... Lockhart, Col. R. D. E. ..... 22 May 94
Commanding Royal Engineer ..... Du Boulay, Lt. Col. W. G., R. Eng. .....
Principal Medical Officer ..... Price, Surg. Col. W. S. M. .....
District Paymaster ..... Chauncy, Chief Paym. C. H. (*hon. c.*) .....
District Veterinary Officer ..... Kettle, Vety. Lt.-Col. J. .....

Woolwich Recruiting District.

Recruiting Staff Officer (Class I.) ..... Kilgour, Lt. Col. H. ..... 14 May 95

TROOPS QUARTERED IN THE COMMAND.

Cavalry.	*Engineers.*	*Medical Staff Corps.*
	10th Comp. (Railway).	No. 12 Comp.
Artillery.	*Infantry.*	*Ordnance Store Corps.*
6., O., & U. Batts. { Horse Depôt { Art. Riding Establishment.	2 Bn. The Lincolnshire Regt.	No. 4 Comp. (Hd. Qrs.) Depôt Comp.
Field Artillery, 37th, 54th, 60th, 62nd, 63rd, 64th, 85th, 86th, 87th Batts., & Depôt.	*Army Service Corps.*	
	2nd Comp. (Depôt).	
	3rd Comp.	
	5th Comp.	
	8th Comp.	
	13th Comp.	
	17th Comp.	
	22nd Comp.	
District Staff, A. & B. Divisions.	36th Comp.	

VOLUNTEER ARTILLERY.

Officer Commanding Militia and Volunteer Artillery District ... Pearson, Bt. Col. A. J., R. Art. (*Woolwich*).

Volunteer Artillery,
Eastern Division.
3rd Kent.

VOLUNTEER RIFLES.

3rd V. B. R. W. Kent. R.

The Woolwich Company Volunteer Medical Staff Corps is attached to No. 12 Company Medical Staff Corps.

OFFICERS ON THE STAFF FOR ARMY SERVICE CORPS DUTIES HAVING THEIR HEAD QUARTERS AT WOOLWICH.

Dep. Assist. Adj. Gen. (for Supply Reserves)...Hamilton, Lt. Col. G. V., A. S. Corps...*Woolwich Dockyard*..... 1 Jan. 96
Dep. Assist. Adjt. Gen. for Transport.....Stevens, Lt.-Col. F. E., A. S. Corps, *Woolwich Arsenal*..... 14 Jan. 93

Digitized by Google

X.—ALDERSHOT, including Aldershot Camp and the surrounding country being portions of Hampshire, Berkshire, and Surrey.

Lieutenant General	General *H.R.H.* A. W. P. A., *Duke* of Connaught and Strathearn, *K.G., K.T., K.P., G.C.S.I., G.C.M.G., G.C.I.E., G.C.V.O., K.C.B.*, S. Gds., *Col*, in Chief Rif. Brig., *A.D.C.*	9Oct 93
	Bingham, Capt. G. C., *Lord*, Rif. Brig.	15Feb.95
Aides de Camp	Blunt, Capt. E. W., R. Art.	1June95
	McNeill, Capt. M., 4 D.G. (*extra*)	1July95
	Coke, Col. J. T.	1Apr.96
Deputy Adjutant General	Miles, Col. H. S. G., *p.s.c.*	29Sept.93
Assist. Adj. Gen.	Lindley, Capt. J. E., 1 Drs., *p.s.c.*	31Aug.93
Dep. Assist. Adj. Gen.	Murray, Bt. Lt.-Col. J. W., R. Art. *p.s.c.* (*and also for Instn.*)	30Jun.94
	Stopford, Bt. Col. *Hon.* F. W., *p.s.c.*	22Aug.94
	Douglas, Lt.-Col. C. W. H., (*and also for Instn.*)	1Oct.95
	Nuvent, Lt. Col. R. A., *C.B.*, A. S. Corps	1Jan.96
District Inspector of Musketry	Fiend, Maj. G., North'd Fus.	28Nov.95
Officer Commanding Roy. Artillery (Maj. Gen. on the Staff)	Alleyne, Maj. Gen. J., *C.B.*, R. Art.	15Dec 94
Brigade Major Royal Artillery	Jeffreys, Maj. H. B., R. Art., *p.s.c.*	27Feb.93
Commanding Royal Engineer (Col. on the Staff)	Mackworth, Col. *Sir* A. W., *Bt.*	1Apr.94
Principal Medical Officer	Paterson, Surg. Maj. Gen. H. F., *M.D.*	
Senior Ordnance Store Officer	Wintle, Dep. Com. Gen. of Ord. F. G., *D.S.O.* (*hon. c.*)	
District Paymaster	Playfair, Chief Paym. W. M. (*hon. c.*)	
District Veterinary Officer	Thomson, Vety. Lt. Col. H.	30July91
Camp Qus. Mast.	Brind, J. T.	24Jan.80
		*Hon.m.*30July97
Quarter Master	George, Qr. Mr. J. H., *hon. lt.*	8Apr 96
Provost Marshal	Emerson, Qr. Mr. J. L., Mil. Mtd. Police Corps	31Aug 94
		*Hon.m.*19Sept.95
	Cavalry Brigade	
Major General	Talbot, Col. (*temp. Maj. Gen.*) *Hon.* R. A. J., *C.B.*	13May96
Aide de Camp		
Brigade Major	Cockayne-Frith, Capt. R. C., 15 Hrs., *p.s.c.*	18June96
	1st Infantry Brigade.	
Major General	Bengough, H. M., *C.B., p.s.c.*	1Dec.94
Aide de Camp	Godfrey, Capt. A. I. S., W. Rid. R.	1Dec. 94
Brigade Major	Snow, Capt. T. D'O., Som. L. I., *p.s.c.*	29May95
	2nd Infantry Brigade.	
Major General	Swaine, Col (*temp. Maj. Gen.*) L. V., *C.B., C.M.G.*	1Mar.91
Aide de Camp	Fuller-Acland-Hood, Capt. A., Rif. Brig.	12 Mar.96
Brigade Major	Cowans, Capt. J. S., Rif. Brig., *p.s.c.*	18Sept.94
	3rd Infantry Brigade.	
Major General	Kelly-Kenny, Col (*temp. Maj. Gen.*) T., *C.B., p.s.c.*	13Mar.96
Aide de Camp	Hamilton, Capt. H. I. W., R. W. Surr. R., *p.s.c.*	20Mar 96
Brigade Major	Rawlins n, Capt. *Sir* H. S., *Bt.* C. Gds. *p.s.c.*	19Nov.95

TROOPS QUARTERED IN THE COMMAND.

Cavalry.

2 Drs. 8 Hrs.
9 Lrs.

Mil. Mtd. Police (Hd. Qrs.)

Artillery.

R. Horse Art., E., J., P., & T. Batts.
Field Art., 3rd, 38th, 56th & 61st Batts.

Engineers.

1st Field Park, 2nd " Training Dep., Mounted Det. — Field Depôt R. Eng.
A Troop, B " 1st Div. Telegraph Battalion — Bridging Battn. R. Eng.

Engineers—cont.

17 Comp. (Field).
23 Comp. (Field).
37 Comp. (Field).
38th Comp. (Field)
Balloon Depôt and Section.

Infantry.

2 Bn. The R. W. Surrey Regt.
2 Bn. The Norfolk Regt.
2 Bn. The Bedfordsh. Regt.
2 Bn. The Leicestershire Regt.
1 Bn. The R. Scots Fus.
2 Bn. The S. Wales Bord.
Bn. The E. Lancash. Regt.

Infantry—cont.

1 Bn. The Border Regt.
4 Bn. The K. R. Rif. C.
1 Bn. The Manchester Regt.
1 Bn. The Seaforth Highrs.
1 Bn. The Arg. & Suth'd. Highrs.
2 Bn. The Rif. Brig.
4 Bn. The Rif. Brig.
Mil. Foot Police (Hd. Qrs.)

Army Service Corps.

1st Comp. (Transport Depôt).
6th Comp.
9th "
16th "
18th " (Supply Depôt).

Army Service Corps—cont.

25th Comp.
26th "
28th "
30th "
33rd "
34th "
35th "
38th " (Supply).

Medical Staff Corps.

No. 1 Comp.
" 2 "
" 3 "
"A" " (Depôt).
"B" " (Depôt).

Ordnance Store Corps.

Nos. 1, 2, & 3 Comps.

MILITIA.

Hants Company, Middlesex Company, Surrey Company, Eastern Counties Company, Militia Medical Staff Corps.

OFFICERS HOLDING EXTRA REGIMENTAL APPOINTMENTS WITH THEIR HEAD QUARTERS AT ALDERSHOT.

Inspector of Gymnasia	Fox, Bt. Col. G. M.	19Feb.00
Assist. Insp. of Gymnasia	Kepeworth-Johnstone, Capt. W., R. Ir. R.	1Aug 95
Inspector of Signalling	Kennedy, Lt. Col. C., *p.s.c.*	1Jan.94
Assist. Inspector of Signalling	Rhodes, Maj. E., *D.S.O.*, R. Berks. R.	1Jan.95
Instructor in Ballooning	Templer, Hon. Lt. Col. J. L. B., 7 Bn. K. R. Rif. C. (*Lt. Col. Res. of Off.*)	1Apr 87
Professor Army Veterinary School	Longhurst, Vety. Maj. S.	1Dec.93
Assist. Professor Army Veterinary School	Butler, Vety. Capt. E. R. C.	1June97

Digitized by Google

District Commands (Home).

XI.—SCOTTISH (*Head Quarters, Edinburgh*), comprising Aberdeenshire, Argyleshire, Ayrshire, Banffshire, Berwickshire, Berwick-on-Tweed (so far as regards the Regular Forces), Buteshire, Caithness-shire, City of Edinburgh, Clackmannanshire, Cromarty, Dumbartonshire, Dumfrieshire, Elginshire, Fifeshire, Forfarshire, Haddingtonshire, Inverness-shire, Kincardineshire, Kinross-shire, Kirkcudbrightshire, Lanarkshire, Linlithgowshire, Midlothian, Nairnshire, Orkney and Shetland, Peebleshire, Perthshire, Renfrewshire, Ross-shire, Roxburghshire, Selkirkshire, Stirlingshire, Sutherlandshire, Wigtonshire.

Lieutenant General	Chapman, Gen. E. F., *C.B.*, R. Art., *p.s.c.*	6May98
Aides de Camp	Elliot, Capt. W., R. Arts.	
Assist. Adj. Gen.	Street, Col. E. L.	17Apr.96
Dep. Assist. Adj. Gen.	Bonus, Capt. W. J., Object R., *p.s.c.* (*and also for Instn*)	23July95
	Winter, Lt.-Col. S. H., A. S. Corps	
District Inspector of Musketry	Inglis, Maj. J. F., Wilts. R.	26Oct.98
Officer Commanding Roy. Artillery (Col. on the Staff)	Rooke, Col. H. W.	8Dec.96
Staff Captain Royal Artillery	Pollock, Capt. E., R. Art.	15Jan.99
Commanding Royal Engineer (Col. on the Staff)	Patten, Col. W. H.	2Feb.94
Principal Medical Officer	Carew, Surg. Col. R. H., *D.S.O.*	
Senior Ordnance Store Officer	St. George, Assist. Com. Gen. of Ord. H. H. (*Hon. l.c.*)	
District Paymaster	Roberts, Chief Paym. E. (*Hon. c.*)	

Glasgow Recruiting District.

Recruiting Staff Officer (Class I.)	Tupper, Lt. Col. J. S.	31Aug.98

Edinburgh Recruiting District.

Recruiting Staff Officer (Class II.)	Mitchell-Innes, Maj. J., High. L. I.	6Aug.95

TROOPS QUARTERED IN THE COMMAND.

Cavalry.	*Artillery.*	*Engineers.*	*Infantry.*
6 Drs.	66th Field Batt.	No. 5 (Clyde) Sect. Cst. Bn.	2 Bn. The Royal Highrs.
	No. 39 Co. Southern Division.	No. 6 (Tay) Sect. Cst. Bn.	2 Bn. The Gord. Highrs.
		No. 7 (Forth) Sect. Cst. Bn.	*Medical Staff Corps.* No. 15 Comp.
			Ordnance Store Corps. Detachment.

YEOMANRY CAVALRY.

Ayrshire.
Lanarkshire.
Lanarkshire (Queen's Own R. Glasgow).
Lothians and Berwickshire.

Fifeshire Vol. Light Horse
Forfarshire Vol. Light Horse.

MILITIA AND VOLUNTEER ARTILLERY.

Officers commanding Militia and Volunteer Artillery Districts	Alves, Bt. Col. J. M., R. Art.	1st Sub-District — (*Leith Port*).
	Playfair, Lt. Col. *Hon.* G. J., R. Art.	2nd " — (*Aberdeen*).

Militia.
Southern Division.

1st Sub-District.	1st Sub-District—*cont.*	2nd Sub-District.
South-East of Scotland Artillery.	Fife Artillery.	Forfar and Kincardine Artillery.
The Duke of Edinburgh's Own, Edinburgh Artillery.	West of Scotland Artillery.	

Volunteers.
Southern Division.

1st Sub-District.	1st Sub-District—*cont.*	2nd Sub-District.
1st Fife.	1st Lanark.	1st Banff.
1st Argyll and Bute.	1st Renfrew and Dumbarton.	1st Forfar.
1st Ayr and Galloway.	1st Berwick.	1st Caithness.
1st Edinburgh (City).	1st Haddington.	1st Aberdeen.
1st Mid-Lothian.		The Highland.
		1st Orkney

VOLUNTEER ENGINEERS.

Fortress and Railway Forces, Royal Engineers.
1st Aberdeenshire.
1st Lanarkshire.
Submarine Miners, Royal Engineers.
Tay Division.
Forth "
Clyde "

Digitized by Google

SCOTTISH DISTRICT—*continued.*

REGIMENTAL DISTRICTS.

No. 1 Glencorse) — *Officer Commanding.* Bridge, Col. W. A.
- **Territorial Regiment.**—The Royal Scots.
- **Volunteers**
  - The Queen's Rifle Vol. Brigade.
  - 4th Vol. Bn. The Royal Scots.
  - 5th Vol. Bn. The Royal Scots.
  - 6th Vol. Bn. The Royal Scots.
  - 7th Vol. Bn. The Royal Scots.
  - 8th Vol. Bn. The Royal Scots.

No. 21 (Ayr) — *Officer Commanding.* Browne, Col. E. C.
- **Territorial Regiment.**—The Royal Scots Fusiliers.
- **Volunteers**
  - 1st Vol. Bn. The Royal Scots Fusiliers.
  - 2nd Vol. Bn. The Royal Scots Fusiliers.
  - Galloway.

No. 25 (Berwick-on-Tweed) — *Officer Commanding* Chater, Col. V.
- **Territorial Regiment.**—The King's Own Scottish Borderers.
- **Volunteers**
  - 1st Roxburgh and Selkirk.
  - 2nd Vol. Bn. The King's Own Scottish Borderers.
  - 3rd Vol. Bn. The King's Own Scottish Borderers.

Nos. 26 & 71 (Hamilton) — *Officer Commanding* Lynch, Col. A. H. C.

No. 26
- **Territorial Regiment.**—The Scottish Rifles.
- **Volunteers**
  - 1st Lanarkshire.
  - 2nd Vol. Bn. The Scottish Rifles.
  - 3rd Lanarkshire.
  - 4th Vol. Bn. The Scottish Rifles.
  - 5th Vol. Bn. The Scottish Rifles.

No. 71
- **Territorial Regiment.**—The Highland Light Infantry.
- **Volunteers**
  - 1st Vol. Bn. The Highland Lt. Inf.
  - 2nd Vol. Bn. The Highland Lt. Inf.
  - 3rd Vol. Bn. The Highland Lt. Inf.
  - 9th Lanarkshire.
  - 5th Vol. Bn. The Highland Lt. Inf.

No. 48 (Perth) — *Officer Commanding.* Wavell, Col. A. G.
- **Territorial Regiment.**—The Royal Highlanders.
- **Volunteers**
  - 1st Vol. Bn. The Royal Highlanders.
  - 2nd Vol. Bn. The Royal Highlanders.
  - 3rd Vol. Bn. The Royal Highlanders.
  - 4th Vol. Bn. The Royal Highlanders.
  - 5th Vol. Bn. The Royal Highlanders.
  - 6th Vol. Bn. The Royal Highlanders.

No. 71 (*see* **No. 26**).

Nos. 72 & 79 — *Officer Commanding.* Gordon, Col. W.

No. 72 (Fort George)
- **Territorial Regiment.**—The Seaforth Highlanders.
- **Volunteers**
  - 1st Vol. Bn. The Seaforth Highrs.
  - 1st Sutherland.
  - 3rd Vol. Bn. The Seaforth Highrs.

No. 79 (Inverness)
- **Territorial Regiment.**—The Cameron Highlanders.
- **Volunteers**—1st Vol. Bn. The Cameron Highrs.

No. 75 (Aberdeen) — *Officer Commanding.* Boyes, Col. J. E.
- **Territorial Regiment.**—The Gordon Highlanders.
- **Volunteers**
  - 1st Vol. Bn. Gord. Highrs.
  - 2nd Vol. Bn. Gord. Highrs.
  - 3rd Vol. Bn. Gord. Highrs.
  - 4th Vol. Bn. Gord. Highrs.
  - 5th Vol. Bn. Gord. Highrs.
  - 6th Vol. Bn. Gord. Highrs.

No. 79 (*see* **No. 72**).

No. 91 (Stirling) — *Officer Commanding.* Sunderland, Col. M. S. J., *D.S.O.*
- **Territorial Regiment.** The Argyll and Sutherland Highlanders.
- **Volunteers**
  - 1st Vol. Bn. The Argyll & Suth'd Highrs.
  - 2nd Vol. Bn. The Argyll & Suth'd Highrs.
  - 3rd Vol. Bn. The Argyll & Suth'd Highrs.
  - 4th Vol. Bn. The Argyll & Suth'd Highrs.
  - 5th Vol. Bn. The Argyll & Suth'd Highrs.
  - 1st Dumbarton.
  - 7th Vol. Bn. The Argyll & Suth'd Highrs.

The Edinburgh, Aberdeen, and Glasgow Companies Volunteer Medical Staff Corps are attached to No. 15 Company Medical Staff Corps.

Digitized by Google

XII.—JERSEY.

Lt. Govern. & Commanding the Troops	Hopton, Maj.-Gen. E., *C.B.*	9May9
Dep. Assist. Adj. Gen.	Griffith, Capt. E. H., Leic. R., *p.s.c.*	7May9
Officer Commanding Royal Artillery	Scott, Maj. H. A., R. Art.	
Commanding Royal Engineer	Dove, Lt. Col. H., R. Eng.	
Senior Medical Officer	Kirwan, Surg. Lt. Col. A.	
Senior Ordnance Store Officer	Marquis, Dep. Asst. Com. Gen. of Ord. T. S., Lt. S. Wrks Bord. (*temp Capt.*)	
District Paymaster	Caine, Staff Paym. H. M. (*hon. l.*)	

TROOPS QUARTERED IN THE COMMAND.

Artillery.	*Infantry.*	*Medical Staff Corps.*
No. 17 Co. Western Div.	2 Bn. The Northamptonshire Regiment.	Detach. of No. 6 Comp.
R. Jersey Art.	1 R. Jersey Mila. 2 R. Jersey Mila. 3 R. Jersey Mila.	

XIII.—GUERNSEY AND ALDERNEY.

Lt. Govern. & Commanding the Troops	Stevenson, Lt.-Gen. N.	16Mar.9
Dep. Assist. Adj. Gen.	Sitwell, Capt. W. H., North'd Fus., *p.s.c.*	15May9
Officer Commanding Royal Artillery	Hervey, Maj. C. R. W., R. Art.	
Commanding Royal Engineer	Day, Lt. Col. F. J., R. Eng.	
Senior Ordnance Store Officer	Hale, Dep. Asst. Com. Gen. of Ord. J. H., Capt. E. Lan. R.	
District Paymaster	Sherrard, Staff. Paym. J. M., *hon. m.*	

TROOPS QUARTERED IN THE COMMAND.

Artillery.	*Infantry.*	*Medical Staff Corps.*
No. 16 Co. W. Div.	2 Bn. The Somersetshire Lt. Infy	Detach. of No. Comp.
R. Guernsey Art. R. Alderney Art. R. Sark Art.	1 R. Guernsey Mila. 2 R. Guernsey Mila. 3 R. Guernsey Mila.	

Digitized by Google

IRELAND.

Lieutenant-General and General Governor..... Cadogan, *Rt. Hon.* G. H. *Earl, K.G.*
Dublin Castle.

Aides de Camp.

Dundas, Capt. H. H. P., 15 Hrs..... 30July95
Meyrick, Lt. St. J., Gord. Highrs... 30July95
O'Brien, Capt. *Hon.* M., North'd. Fus. 30July95
Cadogan, 2nd Lt. *Hon.* G. O., 3 Bn. Suff. R. .....

Extra Aides de Camp.

Montagu-Douglas-Scott, Lt. *Lord* G. W. 16 Hrs. 30July9
Bentinck, Lt. *Lord* C. C., 9 Lrs. 30July9
Van De Weyer, Capt. W. J. B., 3 Bn. R. Berks. R. 30July9
Lambton, Capt. *Hon.* W., C. Gds..... 20Aug 9
Ashlumney, Lt. J. H. G. M. *Lord*, C. Gds. ... 20Aug 9
Stanley, 2nd Lt. *Hon.* F. C., G. Gds. ..... 1 Feb. 9

Commanding the Forces ..... { V.C. Roberts, Field Marshal, *Rt Hon.* F.S., *Lord G.C.B., G.C.S.I V.C.I.E.*, R. Art. 1Oct 95

Assist. Military Secretary ..... Streatfeild, Maj. H., G. Gds 1Oct 95

Aides de Camp ..... { Orr-Ewing, Capt. J. A., 16 Lrs. 1Oct 95
Roberts, Lt., *Hon.* F. H. S., K.R.R.C. (*prov.*) .....

Hon. Aide de Camp..... Settrington, Capt. C. H., *Lord*, 3 Bn. R. Suss. R. 28Oct.95

Dep. Adj. Gen. ..... Kelly, Col. W. F., *C.B.* 20Oct.94

Assist. Adj. Gen...... Courtenay, Col. E. J., *p.s.c.*..... 28Oct.94

Dep. Assist. Adj. Gen. ..... { Hughes, Capt. E. H., York. & Lanc. R., *p.s.c.*..... 26Mar 95
Hadfield, Maj. C. A., A. S. Corps 1Apr.95

District Inspector of Musketry ..... Trench, Maj. S. J., W. Rid. R. 1Nov.95

Dep. Assist. Adj. Gen. Royal Artillery ..... Trench, Maj. F. J. A., R. Art., *p.s.c.* 18Oct.95

Chief Engineer (Col. on the Staff) ..... Vetch, Col. R. H., *C.B.* 6Nov.94

Dep. Assist. Adj. Gen. R. Eng. ..... Leverson, Maj. G. F., R. Eng., *p.s.c.* 19Aug.95

Deputy Judge Advocate.....

Principal Medical Officer ..... Preston, Surg. Maj. Gen. A. F., *M.B.*

Senior Ordnance Store Officer ..... Skinner, Dep. Com. Gen. of Ord., E. G., *C.B.* (*hon. c.*)

Chief Paymaster ..... Gorges, Chief Paym. E. H. (*hon. c.*)

District Veterinary Officer ..... Clayton, Vety. Lt. Col. C.

Digitized by Google

District Commands (Home).

BELFAST, comprising Antrim, Armagh, Cavan, Derry, Donegal, Down, Fermanagh, Louth, Monaghan and Tyrone.

Major General	Geary, H. Le G., *C.B.*, R. Art.	8Sept.95
Aide de Camp	Ritchie, Lt. A. B., Sea. Highrs.	10Sept.95
Assist. Adj. Gen.	O'Grady Haly, Col. R. H., *C.B., D.S.O., p.s.c.*	25Sept.91
Dep. Assist. Adj. Gen.	Gilpin, Capt. F. C. A., A. S. Corps	11Dec.94
Officer Commanding Roy. Artillery	Hewitt, Lt. Col. J. R. S. O., R. Art. (*Londonderry*)	
Commanding Royal Engineer	Cameron, Lt. Col. J., R. Eng.	
Principal Medical Officer	Cogan, Surg. Col. M.	
Senior Ordnance Store Officer	Greene, Dep. Asst. Com. Gen. of Ord. C. K., Capt. E. Kent R. (*Enniskillen*).	
District Paymaster	Gelston, Staff Paym. A. W. H. (*hon. l.s.*)	

TROOPS QUARTERED IN THE COMMAND.

Cavalry.	*Artillery.*	*Infantry.*	*Medical Staff Corps.*
13th Hrs.	Detachment.	2 Bn. The R. Fusiliers. 2 Bn. The D. of corn. L. I. 2 Bn. The Dorseteh. Regt. 2 Bn. The N. Staffordshire Regt.	No. 15 Comp.
	Engineers. No. 10 (Belfast) Section Cst. Bn.		

MILITIA ARTILLERY.

Officer Commanding Militia Artillery District ... ... Hewitt, Lt. Col. J. R. S. O., R. Art.

Southern Division.	Southern Division—*cont.*
Antrim Artillery.	Mid Ulster Artillery.
Donegal Artillery (The Prince of Wales's).	Londonderry Artillery.

REGIMENTAL DISTRICTS.

No. 27 (Omagh) ..... Territorial Regiment.—The R. Inniskilling Fus. Regt.
Officer Commanding.
Stockley, Col. C. M., *C.B.*

No. 83 (Belfast) ..... Territorial Regiment.—The Royal Irish Rifles
Officer Commanding.
Graves Col. F. J.

No. 87 (Armagh) ..... Territorial Regiment.—The Royal Irish Fusiliers.
Officer Commanding.
Dooner, Col. W. T., *p.s.c.*

DUBLIN, comprising Carlow, Dublin, Galway, Kildare (excluding the Curragh District), King's County, Leitrim, Longford, Mayo, Meath, Queen's County, Roscommon, Sligo, Westmeath and Wicklow.

Major General	Frankfort de Montmorency, R. H., *Viscd.*	2Apr.95
Aide de Camp	Booth, Capt. W. H., E. Kent R.	2Apr.95
Assist. Adj. Gen.	Dundas, Col. H. L., *p.s.c.*	1Jan 92
Dep. Assist. Adj. Gen.	Richardson, Lt. Col. W. D., *C.B.*, A. S. Corps	2Aug.94
	Benson, Lt. Col. F. W., *p.s.c.* (*for Instn.*)	2Feb.95
	Pilcher, Capt. T. D., North'd. Fus., *p.s.c.*	21Nov.95

Digitized by Google

Staff of the Army.

DUBLIN DISTRICT—*continued.*

Commanding Royal Engineer ..... Bagot, Lt. Col. C. H., R. Eng.
Senior Ordnance Store Officer ..... Wheeler, Assist. Com. Gen. of Ord. J. L. (*hon. l.c.*)
District Paymaster ..... Gorges, Chief Paym. E. H. (*hon. c.*)

Dublin Recruiting District.

Depôt.—Linen Hall Barracks.

Recruiting Staff Officer (Class I.) ..... Willoughby, Lt. Col. R. F. 1Feb.94
Medical Officer ..... White, Surg. Maj. M. L., ret. pay 30Oct.88

TROOPS QUARTERED IN THE COMMAND.

Cavalry.

1 Drs.
15 Hrs.

Artillery.

Field Art., 28th, 76th and 78th Batts.

Detach.
Magazine Ft., Dublin.

Engineers.

No. 11 (Dublin) Section Cst. Bn.

Infantry.

2 Bn. Scots Gds.
1 Bn. The Lancashire Fusiliers.
2 Bn. The Hamps. Regt.
1 Bn. The Oxfordsh. L. I.
1 Bn. The Derbysh. Regt.
2 Bn. The R. W. Kent Regt.
1 Bn. The Yorkshire L. I.
1 Bn. The Durh. L. I.

Army Service Corps.

7th Comp.
11th ,,
31st ,,
34th ,,

Medical Staff Corps.

No. 14 Comp.

Ordnance Store Corps.

No. 5 Comp. (Hd. Qrs.)

MILITIA ARTILLERY.

Officer Commanding Militia Artillery District ... ... Hewitt, Lt. Col. J. R. S. O., R. Art.

Southern Division.
Dublin City Artillery.
Wicklow Artillery.

Southern Division—*cont.*
The Duke of Connaught's Own Sligo Artillery.

REGIMENTAL DISTRICTS.

No. 88 (Galway) ..... **Territorial Regiment.—The Connaught Rangers.**
Officer Commanding.
Woods, Col. A. S.

No. 100 (Birr) ..... **Territorial Regiment.—The Leinster Regiment.**
Officer Commanding.
Rogers, Col. G. W. N.
6th Bn. Rif. Brig. (attached)
9th Bn. Rif. Brig. (attached).

No. 102 (Naas) ..... **Territorial Regiment.—The R. Dublin Fusiliers.**
Officer Commanding.
Leggett, Col. C. G.
5th Bn. K. R. Rif. C. (attached).

CURRAGH, comprising the Curragh Camp and the towns of Newbridge and Kildare, with the surrounding country.

Major General ..... Combe, B. A., *C.B.* ..... { 13May96 / 1Jan.96
Aide de Camp ..... Combe, Capt. B., 11 Hrs. ..... { 13May96 / 16Apr.95
Assist. Adj. Gen. ..... Allen, Col. R. E., *p.s.c.* 13Mar.96
Dep. Assist. Adj. Gen. ..... { Colville, Maj. A. E. W., Rif. Brig., *p.s.c.* (*for Instn.*) ..... 27Aug.91 / Lewis, Maj. P. J. T., A. S. Corps. 15Oct.95
Officer Commanding Royal Artillery (Col. on the Staff) ..... Brough, Col. J. F. 23Apr.96
Brigade Major Royal Artillery ..... Crampton, Capt. P. J. R., R. Art. 23July94
Commanding Royal Engineer ..... Savage, Bt. Col. J. W., R. Eng.
Senior Medical Officer .....
Senior Ordnance Store Officer ..... Hale, Dep. Assist. Com. Gen. of Ord. T. W., Capt. Wilts. R.
District Paymaster ..... Dewar, Staff Paym. G. (*hon. m.*)
Camp Quartermaster ..... Gibbs, H., *hon. lt.* 20July01
Assist. Provost Marshal ..... Burroughs, Qua. Mast. C., Mtl. Mtd. Police Corps, *hon. lt.* ... 16Sept.94

TROOPS QUARTERED IN THE COMMAND.

Cavalry.

10 Hrs.

Artillery.

R. H. Art., Q. and R. Batts.

Engineers.

11th (Field) Comp.
26th (Field) Comp.

Infantry.

1 Bn. The Yorkshire Regt.
2 Bn. The East Yorkshire Regt.
1 Bn. The R. Muns. Fus.

Army Service Corps.

4th Comp.
14th ,,
19th ,,
33nd ,,

Medical Staff Corps.

No. 17 Company.

Ordnance Store Corps.

No. 6 Comp. (Det.)

Digitized by Google

District Commands (Home).

CORK, comprising Clare, Cork, Kerry, Kilkenny, Limerick, Tipperary, Waterfo and Wexford.

Major General	Fryer, J., *C.B.*	1Oct
Aide de Camp.	Fryer, Lieut. J., 7 Hrs.	18Nov
Assist. Adj. Gen.	Temple, Col. C. P., *D.S.O.*	9July
Dep. Assist. Adj. Gen.	Wilson, Lt.-Col. J. G. Y., A. S. Corps	1Apr
	Gamble, Capt. R. N., Linc. R., *p.s.c.*	20ct
District Inspector of Musketry	Lamb, Capt. T., S. Lan. R.	
Officer Commanding Royal Artillery (Col. on the Staff)	Holley, Col. E. H.	26Jan
Commanding Royal Engineer	Jekyll, Lt. Col. H., *C.M.G.*, R. Eng.	
Principal Medical Officer	Riordan, Surg. Col. W. E.	
Senior Ordnance Store Officer	Archdale, Maj. J. B., Assist. Com. Gen. of Ord.	
District Paymaster	Kaye, Staff Paym. W. R. (*hon. l.c.*)	

TROOPS QUARTERED IN THE COMMAND.

Cavalry.	*Artillery.*	*Engineers.*	*Medical Staff Corps.*
13 Lrs. 14 Hrs.	Field Art., 11th, 26th, & 67th Batts. Garrison Cos., Southern Div. Nos. 1, 10, & 19.	1st Comp. (Fortress). 33rd Comp. (Subm. Mining).	No. 16 Comp.
		Infantry.	*Ordnance Store Corps.*
		2 Bn. The E. Kent Regt. 1 Bn. The R. Irish Regt. 2 Bn. The Cheshire Regt. 1 Bn. The R. Innis. Fus. 1 Bn. The R. Sussex Regt. 1 Bn. The S. Lan. R. 1 Bn. The Essex Regt. 2 Bn. The R. Irish Fus. 1 Bn. The Leinster Regt.	No. 6 Comp. (Hd. Qrs.).

MILITIA ARTILLERY.

Officer Commanding Militia Artillery District ... ... Torkington, Bt. Col. H., R. Art. (*Cork*).

Southern Division.	Southern Division—*cont.*
Cork Artillery.	Waterford Artillery.
Limerick City Artillery.	Clare Artillery.
Tipperary Artillery.	

REGIMENTAL DISTRICTS.

No. 18 (Clonmel) ..... **Territorial Regiment.—The R. Irish Regiment.**
Officer Commanding.
Webber, Col. J. W.

No. 101 (Tralee) ..... **Territorial Regiment.—The R. Munster Fusiliers**
Officer Commanding. 9th Bn. K. R. Rif. C. (attached).
Barnard, Col. J. H., *C.B.*, *C.M.G.*, *A.D.C.*

Digitized by Google

EAST INDIES.

VICEROY and GOVERNOR GENERAL. } Elgin and Kincardine, *Rt. Hon.* V. A., *Earl of.*

Military Secretary ..... Durand, Bt. Lt. Col. A. G. A., *C.B.*, Ind. S.C., *p.s.c.* 7Jan.94

Aides de Camp ..... Grimston, Capt. R. E., Ind. S. C. 27Jan.94
Pollen, Lt. S. H., Wilts. R. 27Jan.94
Adam, Lt. F. L., S. Gds. 27Jan.94
Fincastle, Lt. A. E., *Visct.*, 16 Lrs. 18Jan.96

MEMBER OF THE COUNCIL OF THE GOVERNOR GENERAL OF INDIA ... } Collen, Col. (*temp. Maj. Gen.*) *Sir* E. H. H., *K.C.I.E.*, Ind. S. C., *p.s.c.* 25Apr.96

MILITARY DEPARTMENT, GOVERNMENT OF INDIA.

Secretary.

Deputy Secretaries.

Maitland, Col. P. J., *C.B.*, Ind. S. C. 11Aug.92
King-Harmen, Col. M. J., Ind. S. C. 11Aug.92

Assistant Secretaries.

Dallas, Capt. J., R. Eng. 21Dec.90
Ramsden, Maj. H. F. S., Ind. S. C. 18July91
De Brath, Capt. E., Ind. S.C., *p.s.c.* 1Apr.91
Buckland, Maj. P. A., Ind. S. C. 23Mar.95

Accountant General.

Miley, Lt. Col. J. A., Ind. S. C. 16Nov.96

Director-General of Ordnance in India.

Walker, Maj. Gen. A., *C.S.I.*, R. Art. 1Feb.90

Director-General of Military Works.

Tomkins, Maj. Gen. W. P., *C.I.E.*, R. Eng. 13Apr.93

Commissary General-in-Chief.

Hotday, Col. (*temp. Maj. Gen.*) T F, Ind. S. C. 8Jan 96

Surgeon-General with the Government of India.

Cleghorn, Surg. Maj. Gen. J., *M.D.*, Ind. Med. Serv. 29Mar.95

Director, Army Remount Department.

Deane, Col. T., Ind. S. C. ..... 21Sept.91 / 28Nov 89

MADRAS.

GOVERNOR ..... Havelock, *Sir* A. E., *G.C.M.G*, *G.C.I.E.*

Military Secretary ..... Romilly, Maj. F. W., *D.S.O.*, S. Gds., *p.s.c.*

Aides de Camp ..... Lowndes, Capt A. H. W., Rif. Brig.
Portal, Capt. B. P., 17 Lrs.
Montagu Douglas Scott, Capt. *Lord* H. A., 3 Bn. R. Scots (*extra*).

BOMBAY.

GOVERNOR ..... Sandhurst, W., *Lord*, *G.C.I.E.*

Military Secretary ..... Owen, Maj. R., 21 Hrs. 18Feb.95

Aides de Camp ..... Heneage, Capt. H. G., 12 Lrs. 18Feb.95
Levett, Lieut. B. J. T., S. Gds. 18Feb.95

Digitized by Google

HEAD QUARTERS STAFF OF THE ARMY IN INDIA.

COMMANDER IN CHIEF	Sir White, Lt. Gen. (*local Gen.*) *Sir* G. S., *G.C.I.B., K.C.B.*	8Apr.98
Military Secretary	Duff, Bt. Lt. Col. B, Ind. S. C.,	11Oct 98
Persian Interpreter	Herbert, Bt. Maj. L., Ind. S. C,	10May98
Aides de Camp	Gough, Lieut. C. H. H., Ind. S. C.	8Apr.98
	Agnew, Capt. Q. G. K., R. Sc. Fus.	8Apr 98
	Stuart, Lieut. C. H., R. Innis. Fus.	18Apr.98
Adjutant General in India	Morton, Col. (*temp. Maj. Gen.*) G. de C., *C.B.*	1Apr.98
Dep. Adj. Gen. in India	Money, Col. E. A., Ind. S. C.	1f Aug.96
Assist. Adj. Gen.	Jeffreys, Col. P. D., *C.B, p.s.c.*	6Jan.94
Assist. Adj. Gen. (for Musketry)	Hill, Col. W., Ind. S.C.	15Mar.96
Dep. Assist. Adj. Gen.	Wathis, Capt. H. B. B., Ind. S. C., *p.s.c.*	11Oct.95
Dep. Assist. Adj. Gen. (for R. Eng.)	Finn's, Maj. H., R. Eng.	9Mar 96
Inspector General of Cavalry in India	Grant, Col. (*temp Maj. Gen.*) H. F., *C.B., p.s.c.*	1Apr.98
Inspector General of Artillery in India	Lewes, Col. (*temp. Maj. Gen.*) H. C.	28Mar.98
Assist. Adj. Gen. (for R. Art)	Stopford, Col. A. B.	15Nov.94
Brigade Mayor to I. G. of Art. in India	Johnson, Capt. F. E., R. Art.	25Nov.98
Quarter Master General in India	Badcock, Col. (*temp Maj. Gen*) A. B., *C.B., C.S.I.*, Ind. S. C.	7Nov.97
Dep. Quarter Master General in India	Hamilton, Col. I. S. M., *C B. D.S.O.*	11Oct.95
Dep. Assist. Q. M. Gen. (for Mobilization)	Mullaly, Capt. H., R. Eng.	11Mar 96
Assist Gen. Mast. Gen. (Intell. Br.)	More-Molyneux, Col. G. H., Ind. S. C., *p.s.c.*	30Nov.93
Dep. Assist. Q.M. Gen. (Intell. Br.)	McSwiney, Capt. E. F. H, *D.S.O.*, Ind. S. C.	5June97
	Couchman, Capt. G. B. H., *D.S.O.*, Som. L. I.	18Apr.98
	Bower, Capt. H., Ind. S. C.	18Apr.98
	Johnstone, Capt A. A. J., Ind. S. C.	31Aug 9
Staff Captains (Intell. Br.)	Robertson, Capt. W. R., *D.S.O.*, S D. G.	5June98
	Douglas, Capt. J. A., Ind. S. C.	6May97
	Carrick, Capt E. W, Ind. S. C	4Nov 96
	Swayne, Capt. E. J. B., Ird S. C.	11Nov.96
Staff Lieutenant (Intell. Br.)	Cockerill, Lt. G. K., Ind S. C.	68ept 96
Director of Military Education in India		
Judge Advocate General in India	Macmullen, Maj. (*temp. Lt. Col.*) W. H. F., Ind. S. C.	20Dec.94
Principal Medical Officer	Gore, Surg. Maj. Gen. A. A., *M.D.*	10Mar.96
Secretaries to Principal Medical Officer	Exham, Brig.-Surg. Lt. Col. R.	27Feb.98
	Beatson, Surg. Maj. C. H., Ind. Med. Serv.	14May9
Principal Veterinary Officer in India	Duck, Vety. Lt. Col. (*temp. Vety.-Col.*) F.	22Mar.94

PUNJAB COMMAND.

Head Quarters Staff.

LIEUTENANT GENERAL	Lockhart, Lt. Gen. *Sir* W. S. A., *K.C.B., K.C.S.I.*, Ind. Army	1Apr.98
Assist. Mil Sec. and Aide de Camp	Hamilton, Maj. E. O. F., R. W. Surr. R.	1Apr.98
Aide de Camp		
Deputy Adjutant General	Nicholson, Col. (*Brig. Gen.*) W. G., *C.B.*	4Apr.96
Assist. Adj. Gen.	Grant, Col. H. G.	1Apr.98
Dep Assist. Adj. Gen.	Blood, Capt. W. P., R. Ir. Fus., *p.s.c.*	1Apr.9
		27June9
Dep. Assist Adj. Gen (for Musketry)	Doran, Bt. Maj. B. J. C., R. Inf. R.	1Apr.98
		6Nov. 9
Colonel on the Staff (for R. Art.)	Tyler, Col. (*temp. Brig. Gen.*) T. B.	28Oct.9
Dep. Assist. Adj. Gen (for R. Art.)	Hamilton, Capt. C. de C., R. Art.	1 Apr.98
Assist. Quar. Mast. Gen.	Michell, Col. St. J. F., Ind. S. C.	1Apr.98
Dep. Assist. Quar. Mast. Gen.	Grover, Capt. M. H. S., Ind. S. C.	1Apr.98
Deputy Judge Advocate General	Balfe, Lt. Col. E., Ind. S. C., *p.s.c.*	20Dec.94
Inspector of Gymnasia	Dalzell, Maj. *Hon.* A. E., Oxf. L. I.	16Apr.98
Inspector of Army Signalling	O'Leary, Bt. Maj. T. E., R. Ir. Fus.	18Sep.9
Principal Medical Officer	Harvey, Surg.-Maj.-Gen., R., *M.B., D S.O.*, Ind. Med. Serv.	
Inspecting Veterinary Officer	Poyser, Vety. Lt. Col. R., *D.S.O.*	

Digitized by Google

Staff of the Army.

EAST INDIES—PUNJAB—continued.

District Staff.

1st Class District Commanders.		
Major General	Wolseley, *Sir* G. B., *K.C.B.*	10Mar.95
Aide de Camp		
Major General	Palmer, *Sir* A. P., *K.C.B.*, Ind. S. C.	5Apr.95
Aide de Camp		
Major General	Moorsom, C. J.	30Sept.95
Aide de Camp	Haynes, Capt. C., E. Lan. R.	2Jan.96
2nd Class District Commanders.		
Brigadier Generals	Symons, W. P., *C.B.*	5Mar.96
	Elles, E. R., *C.B., p.s.c.*	18Oct.95
	Clifford, Col. B. M., Ind. S. C.	23Aug.95
Colonels on the Staff Commanding Stations	W. C. Hammond, Col. A. G., *C.B., D.S.O.*, Ind. S. C., *A.D.C.*	1Feb.96
	Bruce, Col A. McC., Ind. Army	25Mar.96
	Young, Lt Col. E. A., Ind. S. C.	10Oct.95
	W. C. Ridgeway, Lt. Col. R. K., Ind. S. C., *p.s.c.*	29Apr.95
	Hailes, Col. W., Ind. S. C.	17Aug.92
Assist. Adj. Gen.	Barrett, Maj. A. A. Ind. S. C.	16Sept.95
	Barrow, Bt. Lt. Col. E. G. Ind. S. C.	23Nov.95
	Babington, Bt. Col. J. M.	1Apr.96
	Hickman, Maj. D. W., Ind. S. C.	31Jan.92
	Hudson, Capt. H., Ind. S. C.	1Apr.96
Dep. Assist. Adj. Gen.	Hopkins, Capt. C. H. L., Sco. Rif.	9Aug.95
	Monro, Bt. Lt. Col. S. C. H., Sea. Highrs.	4Mar.96
	Shadwell, Capt. L. J., Suff. R., *p.s.c.*	21Oct.95
Dep. Assist. Adj. Gen (for Instruction)	Watson, Capt. W. A., Ind. S. C., *p.s.c.*	30Feb.96
Dep. Assist. Adj. Gen. (for Musketry)	Wylly, Maj. H. C., Derby R.	8May95
	Sturges, Maj. W. E., North'd Fus.	20Apr.94
	Campbell, Capt. A. A. E., Ind. S. C.	18May94
Station Staff Officers (1st Class)	Macdonald, Maj. R. P., *D.S.O.*, Hamps. R.	14Apr.95
	Becker, Maj. C. T., K. O. Sco. Bord.	28Sept.95
	Hobday, Capt. E. A. F., R. Art.	1Dec.95
Assist. Judge Advocate Gen.	Wilson, Lt. Col. W. B., Ind. S. C.	1Apr.92

BRITISH TROOPS QUARTERED IN THE COMMAND.

Cavalry.	*Artillery.*	*Infantry.*	*Infantry—cont.*
4 D. Gds.	4 Batts R.H.A.	1 Bn. The R.I.W.Surrey Regt	1 Bn. The Rl. Highrs.
11 Hrs.	8 Batts Fld. Art.	1 Bn. The East Kent Regt.	1 Bn. The K. Rl. Rifle Corps
18 Hrs.	3 Garrison Cos.	1 Bn. The Devonsh. Regt.	2 Bn. The Seaforth Highrs.
	2 Heavy Batts.	1 Bn. The Som. L. I.	1 Bn. The Gordon Highrs.
	5 Mountain Batts.	1 Bn. The Bedfordshire Regt.	2 Bn. The Arg. & Suthd. Highrs.
		2 Bn. The Royal Scots Fus.	3 Bn. The Rifle Brigade.
		2 Bn. The K. O. S. Borderers	

BENGAL COMMAND.

Head Quarters Staff.

LIEUTENANT GENERAL	Elles, Maj. Gen. (*local Lt. Gen.*) *Sir* W. K., *K.C.B., p.s.c.*	1Apr.95
Assist. Mil. Sec. and Aide de Camp	Beatson, Maj. S. B., Ind. S. C.	1Apr.95
Aide de Camp	Elles, Capt. A. W., York. L. I.	1Apr.95
		27Apr.93
Deputy Adjutant General	Young, Col. (*Brig. Gen.*) G. F., Ind. S.C.	1Apr.95
Assist. Adj. Gen.	Glasgow, Col J. C. R., *p.s.c.*	5Apr.95
Dep. Assist. Adj. Gen.	Travers, Maj. E. A., Ind. S. C.	1Apr.95
		27Apr.93
Dep. Assist. Adj. Gen (for Musketry)	Dobbie, Capt. H. H., Ind. S. C.	26Jan.91
Colonel on the Staff (for R. Art.)	Pipon, Bt. Col. H.	
Dep. Assist. Adj. Gen. (for R. Art.)		
Assist. Quar. Mas. Gen.	Henry, Col. G.	24Jan.96
Dep. Judge Advocate General	Lambert, Maj. W., Ind. S. C.	11June95
Inspector of Gymnasia	Dalzell, Maj. Hon. A. E., Oxf. L. I.	15Apr.93
Inspector of Army Signalling	O'Leary, Bt. Maj. T. E., R. Ir. Fus.	18Sept.93
Principal Medical Officer	Walsh, Surg. Maj. Gen. T.	
Inspecting Veterinary Officer	Duck, Vety. Lt. Col. (*temp. Vet.-Col.*) F.	

District Staff.

1st Class District Commanders.		
Major General	Sanford, G. E. L. S., *C.B., C.S.I.*	22Sept.93
Aide de Camp	Bond, Capt. C. E. A., Ind. S. C.	23Sept.94
Major General	Bird, G. C., *C.B.*, Ind. S. C.	5Dec.93
Aide de Camp		
2nd Class District Commanders *Brigadier Generals.*	W. C. Channer, Maj. Gen. G. N., *C.B.*, Ind. S. C.	2Apr.93
	Dalrymple, Maj. Gen. W. L., *C.B., p.s.c.*	15Nov.93
	Evans, Maj. Gen. H. M., *C.B.*, Ind. S. C.	2Feb.95
	Yeatman-Biggs, A. G., *C.B.*	1Apr.95
	Jennings, Maj. Gen. R. M., *C.B.*, Ind. Army	19Aug.95
	Blood, *Sir* B., *K.C.B., p.s.c.*	19Jan.96
Colonels on the Staff Commanding Stations	Waterfield, Col. H. G., *C.B.*, Ind. S. C.	2Apr.92
	Halliday, Col. G. T., Ind. Army	1Feb.95
	Tregear, Col. V. W., *C.B.*, Ind. Army	9July95
	Turner, Col. A. H., Ind. S. C.	28Nov.95
Assist. Adj. Gen.	Brownrigg, Col. H. S., *p.s.c.*	15Oct.95
	Prickett, Col. T., *p.s.c.*	8Jan.95
	Barlow, Bt. Col. J. A.	28July95

Digitized by Google

Commands (East Indies).

EAST INDIES—BENGAL—continued.

Dep. Assist. Adj. Gen.	Paul, Maj. E. T., Ind. S. C.	23Apr.94
	O'Brien, Maj. E. D. J., 14 Hrs.	18Sept.94
	Bunbury, Capt. W. E., Ind. S. C., *p.s.c.*	26Dec.94
	Young, Capt. C. F. G., Ind. S. C.	1Apr 95
	Wintour, Bt. Maj. F., R. W. Kent. R., *p.s.c.*	8Aug.95
	Denne, Capt. H. W. D., Gord. Highrs., *p.s.c.*	7Nov.95
	Steele, Capt. St. G. L., Ind. S. C.	1Jan.96
	Dilion, Capt. G. F. H., Ind. S. C.	6Mar.93
Dep. Assist. Adj. Gen. (*for Instruction*)	Sherston, Maj. J., *D.S.O.*, Rif. Brig, *p.s.c.*	7Mar.92
	Shore, Capt. O. B. S. F., Ind. S.C, *p.s.c.*	8Apr.95
Dep. Assist. Adj. Gen. (*for Musketry*)	Mayhew, Capt. H. S., Bord. R.	31Mar 94
	Kellett, Capt R. O., R. Ir. R.	19Apr.95
Station Staff Officers (1st Class)	Woodyatt, Capt. N. G., Ind. S. C.	24Apr 95
	Walter, Capt. J. MacN., Devon R., *p.s.c.*	4July94
	Donne, Capt. H. R. B., Norf. R., *p.s.c.*	1Nov 94
Assist. Judge Advocates General	Carpendale, Capt. J. M., Ind. S. C.	20Mar.93

BRITISH TROOPS QUARTERED IN THE COMMAND.

Cavalry.	*Artillery.*	*Infantry.*	*Infantry*—cont.
5 Dr. Gds.	3 Batts. of R.H.A.	1 Bn. The Norfolk Regt.	2 Bn. The Essex Regt.
5 Lrs.	14 Batts. of Fld. Art.	2 Bn. The Royal Irish Regt.	2 Bn. The Derbyshire Regt.
16 Lrs.	1 Heavy Batts.	2 Bn. The Yorkshire Regt.	1 Bn. The R. W. Kent Regt.
	1 Mountain Batts.	1 Bn. The R. Welsh Fus.	1 Bn. The Shropshire Lt. Inf.
	8 Garrison Cos.	1 Bn. The Scottish Rifles.	2 Bn. The Manchester Regt.
	Engineers.	2 Bn. The R. Inniskilling Fusiliers.	2 Bn. The Highland Light Infantry.
	H. Comp.	1 Bn. The R. Surrey Regt.	2 Bn. The R. Munster Fus.
		1 Bn. The D. of Corn. Lt. Inf.	
		2 Bn. The Sussex Regt.	
		1 Bn. The Hampshire Regt.	
		2 Bn. The Oxfordshire Lt. Inf.	

MADRAS COMMAND.

Head Quarters Staff.

LIEUTENANT GENERAL	Clarke, Lt. Gen. C. M., *K.C.B.*	28Oct.93
Assist. Mil. Sec. and *Aide de Camp*	Kekewich, Maj. R. G., R. Innis. Fus.	
Aide de Camp	Bingham, Capt *Hon.* F. R., R. Art.	28Oct.93
Deputy Adjutant General	Simpson, Col. (*temp. Brig. Gen.*) G., Ind. S. C.	20Oct.95
Assist. Adj. Gen.	Ventris, Col. F., *p.s.c.*	29Jan.96
Dep. Assist. Adv. Gen.	Cavaye, Maj. a. D. S., K. O. Sco. Bord.	10Aug.95
Dep. Assist. Adj. Gen. (*for Musketry*)	Pennington, Maj. R. L. A., North'd Fus.	1Apr.95
Dep. Assist. Adj. G.n. (*for British Army schools*)	Scott, Maj. H. W, Lan. Fus.	24Mar.96
Colonel on the Staff (*for R. Art*)	Alexander, Col. (*Brig Gen.*) R.	7June93
Dep. Assist. Adj. Gen. (*for R. Art*)	Butcher, Capt. A. E. A, R. Art.	11Dec.95
Assist. Qua. Mast. General	Rolland, Col. S. E, Ind. S. C.	25Nov 95
Deputy Judge Advocate General	Chaplin, Col. A., Ind. Army	20Mar.93
Inspector of Gymnasia	Davidson, Capt., C. F. H., Arg. and Sutd'h Highrs.	7Nov 94
Inspector of Army Signalling	birch, Capt. J. R. K., Ches. R.	4July93
Principal Medical Officer	McVittie, Surg. Maj.-Gen. C. E., Ind. Med. Serv	
Inspecting Veterinary Officer	Ewing, Vety. Lt. Col. E.	

District Staff.

1st Class *District Commanders.* *Major General*	Tucker, C., *C.B.*	5Dec.93
Aide de Camp		
Major General	Stedman, Col. (*local Maj. Gen.*) E., *C.B.*, Ind. S. C.	7Nov 95
Aide de Camp		
2nd Class *District Commanders* *Brigadier Generals.*	Gosset, Maj. Gen. M. W. E., *C.B., p.s.c.*	18Nov.9
	Prendergast, J. H., Ind. S. C.	11July94
	McLeod, D. J. S., *D.S.O.*, Ind. Army	11July94
	Lugard, E. J., *p.s.c.*	3July95
	Cummins, J. T., *D.S.O.* Ind. S. C.	21Aug.96
	Wilhart, R. C., *C.S.*	11Nov.95
Colonels on the Staff Commanding Stations	Warner, Col. W. B, Ind. Army	2Mar 95
	Grove, Col. A. S., *D.S.O.*, Ind. S. C.	7aug 94
	Ranking, Col. W. L., Ind. Army	14July92
	Park, Maj. C. W., Devon R.	1June92
Assist. Adj. Gen.	Stevens, Brev. Maj. G. B., Ind. S. C.	15Nov.93
	Finn, Maj. H., 21 Hrs.	8May94
	Routh, Lt Col. W. R. *p.s.c.*	28Feb.96
	Graham, Maj. E. R. C., Ches. R., *p.s.c.*	19June95
	Clothier, Maj. R. F., Ind. S. C.	28Sept.95
	Currie, Maj. J. W., Ind. S. C.	19Nov.95
		12Feb.96

Digitized by Google

Staff of the Army.

EAST INDIES—MADRAS—continued.

Dep Assist. Adj. Gen.	Little, Capt. C. B., Som. L.I.	14June
	Stevens, Capt. C., Ind. S. C.	19Oct.
	Reed, Capt. E. M., Ind S. C.	15Nov.
	Davies, Capt. T. A. H., *D.S.O.*, Devon R.	7Feb.
	Haughton, Capt. T. H., Ind. S. C.	23Feb.
	Reay, Capt. E. H. J., Wilts R.	19Aug.
	Vowell, Mai. H. A., W. York R.	19Nov.
Dep. Assist. Adj. Gen. (for Instruction)	Poynder, Maj. C. E., Ind. S. C., *p.s.c.*	20Oct.
Dep. Assist. Adj. Gen. (for Musketry)	King, Capt. H. T., Ind. S. C.	1Nov.
	Johnstone, Capt. B. A., Ind. S. C.	16May
Station Staff Officers (1st Class)	Banks, Capt W. S., Dorset R., *p.s.c.*	30Dec.
	Onslow, Capt. H. C., Ind. S. C.	28June
Assistant Judge Advocates General	Rich, Capt. C. L. M., Ind. S. C.	27Mar.
	Spankie, Maj. J. P. W., Ind. S. C.	28Aug.

BRITISH TROOPS QUARTERED IN THE COMMAND.

Cavalry.	*Artillery*—cont	*Infantry.*	*Infantry*—cont.
10 Hrs.	1 Mountain Batt.	2 Bn. The R. Scots.	2 Bn. The S. Staff. Regt.
1 Hrs.	3 Garrison Cos.	2 Bn. The Suffolk Regt.	1 Bn. The Dorsetsh. Regt.
	1 Heavy Batt.	1 Bn. The E. Yorkshire Regt.	2 Bn. The Welsh Regt.
Artillery.	*Engineers.*	1 Bn. The Cheshire Regt.	1 Bn. The Northn. R.
2 Batts. of R.H.A.	H. Comp. (Det.)	1 Bn. The E. Lancashire Regt.	1 Bn. The R. Irish Fus.
3 Batts. of Fld. Art.			

BOMBAY COMMAND.

Head Quarters Staff.

LIEUTENANT GENERAL	Nairne, C. E., *C.B.*, R. Art.	5Sept.9
Assist. Mil. Sec. and Aide de Camp	Mercer, Maj. H. F., R. Art.	5Sept.9
Aide de Camp	Lecky, Capt. R. St. C., R. Art.	1Apr.9
Deputy Adjutant General	Curteis, Col. (*Brig. Gen.*) R. L. H. [illegible] *p.s.c.*	7Oct.9
Assist. Adj. Gen.	Tandy, Col. H. S., Ind. S.C.	1Apr.9
Dep. Assist. Adj. Gen.	Johnson, Maj. *Sir* H. A. W., *Bt.*, York. L[illegible], *p.s.c.*	10Mar.9
Dep. Assist. Adj. Gen. (for Musketry)	Grant, Maj. C., Arg. and Suth'd. Highrs. [illegible]	28Feb.9
Dep. Assist. Adj. Gen. (for British Army Schools)	Scott, Maj. H. W., Lan. Fus	24Mar.9
Colonel on the Staff (for R. Art.)	Spragge, Col. C. H., [illegible]p, R. Art.	1Apr.9
Dep Assist Adj. Gen. (for R. Art.)	Foster, Capt W. Y., R. Art.	7Mar.9
Assist. Qua. Mast. General	[illegible]G Creagh, Lt. Col. O'M., Ind. S. C.	5Jan.9
Deputy Judge Advocate General	Prideaux, Lt. Col. R. A., Ind. Army	7Nov.9
Inspector of Gymnasia	Davidson, Capt. C. F. H., Arg. & Suth'd. Highrs.	4July9
Inspector of Army Signalling	Birch, Capt. J. R. K., Ches. R.	
Principal Medical Officer		
Inspecting Veterinary Officer	Adams, Vety. Lt. Col. W. S.	

District Staff.

1st Class District Commanders. Major General	Duncan, J., *p.s.c* (*local Lt. Gen* 4 Apr. 96)	2[illegible]Mar.9[illegible]
Aide de Camp		[illegible]ber.9[illegible]
Major General	Nicolson, M. H, *C.B.*, Ind Army	3Apr.9[illegible]
Aide de Camp		
Major General	Galbraith, W., *C.B.*	1Apr.9[illegible]
Aide de Camp		
2nd Class District Commanders Brigadier Generals.	Gataore, J., *C.B.*, Ind. S. C.	1Nov.91
	Cooke, T. A.	9Jan.94
	Gataore, W. F., *C.B., D.S.O., p.s.c.*	30Jan.94
	Cuningham, C. A. Ind. S. C.	8May95
	Hogg, G. C., *C.B.*, Ind. Army	9June95
Colonel on the Staff Commanding Station	Hilliard, Lt. Col. W. E.	16Jan 92
Assist. Adjt. Gen.	Currie, Col. A., Ind. Army	15Dec.92
	Stokes, Lt. Col. F. S. F.	28Sept 95
	Dyce, Bt Col. G. H. C., *C.B.*, Ind. S. C.	24Jan 96
Dep. Assist. Adj. Gen.	Swann, Maj. J. C., Ind. S. C.	28Sept.92
	Mackenzie, Bt. Maj. C. J., Sea. Highrs.	2June93
	Blomfield, Maj. C. J., Lan. Fus.	27Oct.93
	Chance, Capt H., R. Art, *p.s.c.*	4Feb 94
	Willcocks, Maj. J., *D.S.O.*, Leins. R.	1Aug.94
	Vidal, Capt. L. H., Ind. S. C.	17Sept.95
	Aitken, Capt. A. E., Ind. S. C.	16Nov.95
	Edwards, Capt. FitzJ. M., Ind. S. C., *p.s.c.*	10Feb.96

Digitized by Google

Commands (East Indies and Colonies).

EAST INDIES—BOMBAY—*continued.*

Dep. Assist. Adj. Gen. (for Instruction)	Kitchener, Maj. F. W., W. York. R., *p.s.c.*	15Aug 91
Dep. Assist. Adj. Gen. (for Musketry)	Carleton, Capt. G. A., R. Lanc. R.	6June94
	Mead, Capt. R. R., Ind. S. C.	18Oct.95
Station Staff Officer (1st Class)	Milton, Maj. P. W. A. A., York. L. I.	17May92
Assist. Judge Advocate General	Anderson, Capt. R. F. H., Ind. S. C.	2)Dec.94

BRITISH TROOPS QUARTERED IN THE COMMAND.

Cavalry.	*Engineers.*	*Infantry.*	*Infantry—cont.*
2 Hs.	H. Comp. (Det.)	1 Bn. The R. Fusiliers.	1 Bn. The Wiltshire Regt.
		2 Bn. The Lancashire Fus.	2 Bn. The Durham L.I. Inf.
Artillery.		1 Bn. The Worcester Regt.	2 Bn. The R. Irish Rif.
1 Batt. of R.H.A.		2 Bn. The Border Regt.	2 Bn. The R. Dublin Fus.
1 Batts. of Fld. Art.		2 Bn. The S. Lancashire Regt.	
9 Garrison Cos.		2 Bn. The Yorkshire Lt. Inf.	
1 Mountain Batt.		2 Bn. The Middlesex Regt.	

HYDERABAD CONTINGENT.

Commandant (2nd Class District Commander)	Gerard, Brig.-Gen. M. G., *C.B.*, *C.S.I.*, Ind. S. C.	1Apr.06
Assist. Adj. Gen.	Gilchrist, Bt. Col. R. A., Ind. S.C.	9Nov.95

AUSTRALIAN COLONIES.

NEW SOUTH WALES.

Governor and Comm. in Chief	Hampden, *Rt. Hon.* H. B., *Visct.* *Sydney.*	
Aides de Camp	Sloane-Stanley, Lt. C. V., 12 Lrs.	11Oct.95
	Ferguson, Capt. A. F. H., 2 L. G.	11Oct.95
	Egerton, 2nd Lt. *Hon.* F. W. G., D. of Lanc. Own Yeo. Cav. (*extra*)	27May96

VICTORIA.

Governor and Comm. in Chief	Brassey, *Rt. Hon.* T., *Lord K.C.B.* *Melbourne*	
Aide de Camp	Shaftesbury, Lt. A. A. C., *Earl of*, 10 Hrs.	18Sept.95

SOUTH AUSTRALIA.

Governor and Comm. in Chief	Buxton, *Sir* T. F., *Bt., K.C.M.G.* *Adelaide.*	
Aides de Camp	Henniker-Major, Capt. *Hon.* A. E. J., 3 Bn Norf. R.	6Sept 95
	Guise, Capt. H. J. W., L'pool R.	30Sept.95

WESTERN AUSTRALIA.

Governor and Comm. in Chief	Smith, Lt. Col. *Sir* G., *K.C.M.G.* *Perth.*	
Aide de Camp	St. Leger, Capt. A. J. B., K. R. Rif. C.	16Nov.95

QUEENSLAND.

Governor and Comm. in Chief	Lamington, C. W. A. N., *Lord, K.C.M.G.* *Brisbane.*	
Aide de Camp	Pyne, Lt. C. E. M., R. War. R.	

TASMANIA.

Governor and Comm. in Chief	Gormanston, *Rt. Hon.* J. W. J., *Visct., K.C.M.G.* *Hobart Town.*	

NEW ZEALAND.

Governor and Comm. in Chief	Glasgow, *Rt. Hon.* D., *Earl of, G.C.M.G.* *Wellington.*	
Aides de Camp	Elliot, Maj. E. H. M., S. Lan. R.	12Jan.94
	Clarke-Campbell-Preston, Capt. R. W. P 3 Bn. R. Highrs. (*extra*)	25July94
	Feilden, 2nd Lt. P. H. G., 7 Bn. K. R. Rif. C. (*extra*)	21Feb.96

FIJI ISLANDS.

Governor and Commander in Chief and High Commissioner for the Western Pacific	Thurston, *Sir* J. B., *K.C.M.G.* *Suva.*	
Aide de Camp		

BRITISH NEW GUINEA.

Lieutenant-Governor	MacGregor, *Sir* W., *M.D. K.C.M.G.*	

BARBADOS, &c.

Governor and Comm. in Chief of Barbados and its Dependencies	Hay, *Sir* J. S., *K.C.M.G.* *Bridgetown.*	
Aide de Camp	Barton, Lt. F. R., W. I. R.	28May93
Colonial Staff	Butler, Col. (*temp. Maj.-Gen.*) R. *F.*	8May95
Assist. Adj. Gen.	McCracken, Bt. Maj. F. W. N., R. Berks R., *p.s.c.*	18Apr.92
Commanding Royal Artillery	Knocker, Maj. C. G., A. S. Corps	7Nov.94
Commanding Royal Engineer	Downing, Maj. D. F., R. Art. *St. Lucia.*	
Principal Medical Officer	Lambert, Bt. Col. S. J. R. Eng.	
Ordnance Stores Officer	Gabbett, Brig. Surg. Lt.-Col. P. R.	
Staff Paymaster	Gill, Dep. Asst. Com. Gen. of Ord. B. H., Capt. Hamps. R.	
	Crookenden, Staff Paym. S. D. (*Actg. l.c.*)	

TROOPS QUARTERED IN THE COMMAND.

Artillery.	*Engineers.*	*Infantry.*	*Medical Staff Corps.*
2 Co. Western Divn. (1 Lorn)	Section West India (Fortress) Comp.	1 Bn. L'pool R. (Hd. Qrs. & 5 Cos.)	Detachment.
Lorn Comp.		1 Bn. West India Regt. (4 Cos.)	

Digitized by Google

Staff of the Army.

WINDWARD ISLANDS.
Governor and Comm. in Chief ..... Bruce, *Sir* C., *K.C.M.G.* ..... *St George, Grenada.*

ST. VINCENT.
Administrator ..... Thompson, H. L., *Esq.* ..... *Kingstown.*

ST. LUCIA.
Administering the Government ..... { Gouldsbury, Surg. Lt. Col. (*hon. Brig. Surg.*) / V. S., *M.D., C.M.G.*, ret. pay } *Castries.*
Garrison Adjutant ..... Way, Capt. A. C., *D.S.O.*, W. I. R. 21Jan.98

ANTIGUA AND LEEWARD ISLANDS.
Governor and Comm. in Chief ..... Fleming, *Sir F., K.C.M.G.* ..... *St. John's.*
Aide de Camp .....

ANTIGUA.
Island Secretary ..... Melville, G., *Esq., C.M.G.* ..... *St. John's.*

ST. CHRISTOPHER AND NEVIS.
Administrator ..... Griffith, T. R., *Esq., C.M.G.* ..... *Basseterre.*

DOMINICA.
Administrator ..... Templer, P. A., *Esq.* ..... *Roseau.*

MONTSERRAT.
Commissioner ..... Baynes, E., *Esq.* ..... *Plymouth.*

VIRGIN ISLANDS.
Commissioner ..... Cameron, E. J., *Esq.* ..... *Tortola.*

TRINIDAD AND TOBAGO.
Governor and Comm. in Chief ..... Broome, *Sir* F. N., *K.C.M.G.* ..... *Port of Spain.*
Aide de Camp .....

TOBAGO.
Commissioner ..... Low, W., *Esq.*

BRITISH GUIANA.
Governor and Comm. in Chief ..... Hemming, *Sir* A. W. L., *K.C.M.G.* ..... *Georgetown.*
Aide de Camp .....

JAMAICA, &c.

Capt. Gen. and Gov. in Chief ..... Blake, *Sir* H. A., *K.C.M.G.* ..... *Kingston.*
Aide de Camp ..... Colley, Capt. G. H. P., 3 Bn. R. Ir. R. 20Jan.98
Colonel on Staff ..... Hallowes, Col. (*temp. Maj. Gen.*) H. J. 19Dec.94
Dep. Assist. Adj. Gen. ..... { Kitchener, Lt. Col. H. E. C., *p.s.c.* ..... 17Dec.93 / Warner, Capt. B. H. L., A.S. Corps, *p.s.c.* 23Oct.95
Garrison Adjutant ..... Carleton, Lt. H. D., W. I. R. 7Feb.96
Officer Commanding Royal Artillery ..... Blane, Maj. C. F., R. Art. .....
Commanding Royal Engineer ..... Brown, Lt. Col. L. F., R. Eng.
Senior Medical Officer ..... Williamson, Brig. Surg Lt. Col. J. G.
Senior Ordnance Store Officer ..... Salmon, Assist. Com. Gen. of Ord. J. N., Capt. R. Art.
District Paymaster ..... Potter, Staff. Paym. H., *hon. l.c.*

BAHAMAS.
Gov. and Comm. in Chief ..... Haynes-Smith, *Sir* W. F., *K.C.M.G.* ..... *Nassau.*
Aide de Camp ..... McLachlan, Lt. J. D., Cam'n. Highrs. 7Dec.95

TURKS AND CAICOS ISLANDS.
Commissioner ..... Higgins, H., *Esq.* ..... *Grand Turk.*

BRITISH HONDURAS.
Governor and Comm. in Chief ..... Moloney, *Sir* C. A., *K.C.M.G.* ..... *Belize.*
Aides de Camp ..... { Bayly, Hon. Maj. G. C., 5 Bn. Rif. Brig. ..... 28Sept.91 / Corbally, Lt. M. J. P., 5 Bn. R. Dub. Fus. 2Nov.96

TROOPS QUARTERED IN THE COMMAND.

Artillery.	*Engineers.*	*Infantry.*	*Medical Staff Corps.*
No. 14 Co. West. Div. Jamaica Comp.	West India (Subm. Mining) Comp. ½ Comp. West India (Fortress) Comp.	1 Bn. The Liverpool Regt. (3 Cos. 1 Bn. West India Regt. H. Q. & 4 Cos. West India Regt. Depôt & 2 Cos.	Detach.

Digitized by Google

DOMINION OF CANADA.

Governor General of the Dominion of Canada and Governor and Commander in Chief of Prince Edward Island	Aberdeen, *Rt. Hon.* J. C., *Earl of, G.C.M.G.*	Ottawa.
Mil. Secretary		
Aide de Camp	Urquhart, Capt. E. C., Camn. Highrs.	7Sept.92
	Wilberforce, Lt. H. W., 2 D. G.	19Oct.95

Lieutenant General	Montgomery Moore, A. G., 18 Hrs.	*Halifax* 1June93
Assist. Mil. Secretary & Aide de Camp	Smythe, Maj. H. H., R. Sc. Fus., *p.s.c.*	18Sept.95
Aide de Camp	Colborne, Capt. *Hon.* J. G. R. U., S. Staff. R.	1June93
Assist. Adj. General	North, Col. D, *C.B.*	25Feb.92
Dep. Assist. Adj. General	Semini, Capt. V., Leic. R., *p.s.c.*	23Oct.95
	Collard, Lt.-Col. A. W., A. S. Corps	16June00
Officer Commanding Royal Artillery (Col. on the Staff)	Isaacson, Col. H. de S.	18July98
Staff Captain, Royal Artillery	Diffus, Capt. G. S., R. Art.	1Jan.96
Commanding Royal Engineer	V.C. Leach, Col. E. P., *C.B.*, R. Eng.	
Principal Medical Officer	O'Dwyer, Surg. Col. T. F., *M.D.*	
Senior Ordnance Store Officer	Atkinson, Assist. Com. Gen. of Ord, G. R., *hon. m.*	
District Paymaster	Creagh, Staff Paym. D. (*hon. l.c.*)	

TROOPS QUARTERED IN THE COMMAND.

Artillery.	*Engineers.*	*Infantry.*
Nos. 1 & 20 Cos., Western Div.	18th Comp. (Fortress). 40th Comp. (Submarine Miners).	1 Bn. The Berkshire Regt. *Army Service Corps.* Detachment. *Medical Staff Corps.* Detachment. *Ordnance Store Corps.* Detachment.

NEWFOUNDLAND.

Governor and Commander in Chief	Murray, *Sir* H. H., *K.C.B.*	
Aide de Camp	Southey, Capt. J. H. W., R. Berks R.	

BERMUDA.

Governor and Commander in Chief	Barker, Lt. Gen. G. D., *C.B., p.s.c.*	24June00
Assist. Mil. Sec. & Aide de Camp	Hickman, Capt. H. O. D., R Innis. Fus., *p.s.c.*	24June00
Aide de Camp	Olpherts, Capt. W. C., R. Scots	24June01
Dep. Assist. Adj. Gen.	Winter, Lt. Col. W. R., A. S. Corps	31May94
	Yule, Lt. Col. W. A., *p.s.c.*	7Nov.94
Officer Commanding Royal Artillery	Morgan, Lt. Col. F. C., R. A.	
Commanding Royal Engineer	Moore, Lt. Col. E. C. S., R. Eng.	
Senior Medical Officer	Leake, Brig. Surg. Lt. Col. G. D. N.	
Senior Ordnance Store Officer	Stainforth, Assist. Com. Gen. of Ord. R. T. (*hon. l.c.*)	
District Paymaster	Hamley, Paym. F. G. (*hon. m.*)	

TROOPS QUARTERED IN THE COMMAND.

Artillery.	*Engineers.*	*Infantry.*
Nos. 3 & 19 Cos., West. Div.	27th Comp. (Submarine Miners). 26th „ (Fortress).	En. The Leinster Regt. *Army Service Corps.* Detach. *Medical Staff Corps.* Detach.
Bermuda Militia Art.		*Ordnance Store Corps.* Detach.

Digitized by Google

MALTA AND ITS DEPENDENCIES.

Governor and Commander in Chief	Lyon Ffremantle, Gen. *Sir A. J., K.C.M.G., C.B.*	5Jan.94
Assist. Mil. Secretary	Ewart, Capt. J. S., Cam'n Highrs., *p.s.c.*	6Jan.94
Aides de Camp	Morland, Capt. T. L. N., R. R. Rif. C., *p.s.c.*	5Feb.95
Colonial Aide de Camp	Grech-Biancardi, Capt. N., R. Malta Mila.	13Jan.94
Dep. Adj. Gen.	Wynne, Col. A. S., *C.B.*	19Oct.94
Dep. Assist. Adj. Gen.	Woodward, Capt. E. M., Leic. R., *p.s.c.*	1Nov.93
	Luttman-Johnson, Lt. Col. F., *p.s.c. (for Instn.)*	14Dec.94
	Grattan, Lt. Col. E., A. S. Corps	8Feb.95
	Paul, Capt. G. R. C., A. S. Corps	19July95
Officer Commanding Royal Artillery (Maj. Gen. on the Staff)	Owen, Maj. Gen. J. F., R. Art., *p.s.c.*	2May95
Brigade Major Royal Artillery	Hamilton Gordon, Capt. A., R. Art., *p.s.c.*	2Aug.94
Commanding Royal Engineer (Col. on the Staff)	Wood, Col. E., *C.B.*	8June94
Principal Medical Officer	Maunsell, Surg. Maj.-Gen. T., *C.B.*	
Senior Ordnance Store Officer	Bridgman, Dep. Com. Gen. of Ord., A. W. (*hon. c.*)	
District Paymaster	Hewson, Chief Paym. J. L. (*hon. c.*)	

Infantry Brigade.

Major General	Parnell, *Hon.* H. *C.B.*	25Oct.95
Aide de Camp	Porter, Capt. G. A., E. Kent R.	25Oct.95
Brigade Major	Montagu-Stuart-Wortley, Maj. E. J., *C.M.G.*, K. R. Rif. C., *p.s.c.*	15Aug.93

TROOPS QUARTERED IN THE COMMAND.

Artillery.	*Engineers.*	*Infantry.*	*Colonial Corps.*
Nos. 2, 8, 16, 22, 26, 29, 30, & 36 Cos., Southern Div.	24th Comp. (Fortress)..	1 Bn. The R. Lanc. Regt.	R. Malta Art.
	26th Comp. (Subm. Miners).	1 Bn. The R. Warwick Regt.	R. Malta Regt. of Mila.
	42nd Comp. (Fortress).	1 Bn. The Lincolnsh. Regt.	*Medical Staff Corps.*
	Militia Engineers, Submarine Miners, Royal Engineers.	2 Bn. The Worcestershire Regt.	Detach.
	Malta Division.	1 Bn. The West Riding Regt.	*Ordnance Store Corps.*
		1 Bn. The Highland L.I.	No. Comp. (Detach.)
		2 Bn. The King's R. Rif. Corps.	
		Army Service Corps. Detach.	

GIBRALTAR.

Governor and Commander in Chief	Biddulph, Gen. *Sir* R., *G.C.M.G., K.C.B.*, R. Art.	6Oct.93
Assist. Mil. Secretary	Fletcher, Maj. W. B., R. Art., *p.s.c.*	1Oct.95
Aides de Camp	Beaumont, Capt. F. M., K. R. Rif. C.	10Oct.93
	Biddulph, Capt. H., R. Art.	18Oct.93
Assist. Adj. Gen.	Goodwyn, Col. J. E., *p.s.c.*	14Feb 90
Dep. Assist. Adj. Gen.	Jones, Capt. W. D., Wilts. R., *p.s.c.* (*and also for Instn.*)	1May91
	Clutterbuck, Lt. Col. L. A., A. S. Corps.	1Feb.94
		11Dec.88
Garrison Adjutant and Quarter Master	Rankin, R. F. (*hon. m.*)	15Aug.89
Officer Commanding Royal Artillery (Maj. Gen. on the Staff)	Richardson, Maj. Gen. J. B., R. Art.	22May96
		9Mar.94
Brigade Major Royal Artillery	White, Maj. W. L., R. Art., *p.s.c.*	20Sept.95
Commanding Royal Engineer (Col. on the Staff)	Rathborne, Col. W. H.	31Jan.96
Principal Medical Officer	Catherwood Surg. Col. W. A., *M.D.*	
Senior Ordnance Store Officer	Markwick, Asst. Com. Gen. of Ord., E. E. (*hon. l.c.*)	
District Paymaster	Drage, Chief Paym. T. W. (*hon. c.*)	

Infantry Brigade.

Major General	Carrington, Maj. Gen. *Sir* F., *K.C.M.G.* (*sp. emp. S. Africa*)	21May95
Aide de Camp	Ferguson, Lt. V., S. Wales Bord. (*sp. emp. S. Africa*)	22May95
Brigade Major	Vyvyan, Capt. C. B., E. Kent R., *p.s.c.* (*sp. emp. S. Africa*)	1Jan.96

TROOPS QUARTERED IN THE COMMAND.

Artillery.	*Engineers.*	*Infantry.*
Nos. 5, 14, 15, 17, 21, 22 & 23 Cos. East. Div.	9th Comp. (Fortress).	1 Bn. The W. Yorks. Regt.
	15th " "	1 Bn. The S. Wales Bord.
	20th " "	1 Bn. The Cameron Highrs.
	32nd " "	*Army Service Corps.* Detach.
		Medical Staff Corps. Detach.
		Ordnance Store Corps. No. 8. Comp. (Hd. Qrs.)

Digitized by Google

CYPRUS.

High Commissioner and Commander in Chief	Sendall, *Sir* W. J., *K.C.M.G.*	*Nicosia*
Aide de Camp	Feilden, Capt. R. B., R. Art.	10Feb.93 1May96

SOUTH AFRICA.

CAPE OF GOOD HOPE.

Governor and Commander in Chief of the Cape of Good Hope and its Dependencies, High Commissioner for South Africa and Governor of British Bechuanaland	Robinson, *Rt. Hon. Sir* H. G. R., *Bt., G.C.M.G.*	*Cape Town.*
Military Secretary	Dawkins, Capt. C. T., Shrops. L. I.	11May95
Aide de Camp	Schilling, Lieut. S. E., R. Ir. Fus.	11May95
Lieutenant General	Goodenough, W. H., *C.B.*, R. Art.	8Dec.94
Assistant Military Secretary and Aide de Camp	Murray, Maj. A. M., R. Art.	21Feb.95
Aide de Camp	Vernon, Lieut. R. J., K. R. Rif. C.	8Dec.94
Assist. Adj. Gen.	Crofton, Col. M. S., *D.S.O.*	13July94
Dep. Assist. Adj. Gen.	Bourdicault, Maj. G. F., A. S. Corps	2Apr.92
	Young, Maj. J. C., R. Suss. R., *p.s.c.*	1Mar.93 23Jan.93
Officer Commanding Royal Artillery	White, Bt. Col. A. W., R. Art., *p.s.c*	
Commanding Royal Engineer (Col. on the Staff)	Nixon, Col. F. W.	4July94
Principal Medical Officer	Maxham, Surg. Col. J. W., *M.D.*	
Senior Ordnance Store Officer	Jeans, Asst. Com. Gen. of Ord. C. G. (*hon. l.c.*)	
District Paymaster	Anson, Chief Paym. G. H. (*hon. c.*)	
Senior Veterinary Officer	Frost, Vety. Maj. R. F.	

Specially employed.

Major General	Carrington, *Sir* F., *K.C.M.G.*	28Apr.96
Aide de Camp	Ferguson, Lt. V., S. Wales Bord.	
Brigade Major	Vyvyan, Capt. C. B., E. Kent R., *p.s.c.*	
Dep. Assist. Adj. Gen.	Bridge, Lt. Col. C. H., A. S. Corps.	2May96

TROOPS QUARTERED IN THE COMMAND.

Cavalry.	*Artillery.*	*Infantry.*	*Army Service Corps.*
	No. 25 & 26 Cos. Western Div.	1 Bn. The Leicestershire Regt.	Detach.
	St. Helena Det. R. Art.	1 Bn. The Middlesex Regt, 2 Bn. The York & Lanc. Regt. (4 Cos.)	*Medical Staff Corps.* Detach.
	Engineers. 20th Comp. (Fortress).		*Ordnance Store Corps.* Detach.

NATAL AND ZULULAND.

Governor and Commander in Chief	Hely-Hutchinson, *Hon. Sir* W. F., *K.C.M.G.*	*Pietermaritzburg.*
Aide de Camp	Marshall, Capt. R., W. Rid. R.	28Mar.96
Colonel on the Staff	Cox, Col. (*temp. Maj. Gen.*) G.	30Aug.95
Dep. Assist. Adj. Gen.	Watts, Capt. C. N., Derby R., *p.s.c.*	18Jan.96
Commanding Royal Engineer	Elsdale, Bt. Col. H., R. Eng.	
Senior Ordnance Store Officer	Stanley, Maj. E. T., Asst. Com. Gen. of Ord.	
District Paymaster	Caulfeild-Stoker, Staff Paym. W. B, (*hon. l.c.*)	

TROOPS QUARTERED IN THE COMMAND.

Cavalry.	*Artillery.*	*Infantry.*	*Army Service Corps.*
7 Hrs.	10 Mountain Batt.	2 Bn. The W. Riding Regt.	Detach.
	Engineers.		*Medical Staff Corps.* Detach.
			Ordnance Store Corps. Detach.

Digitized by Google

SOUTH AFRICA—*continued.*

ST. HELENA.

Governor and Commander in Chief ..... Grey-Wilson, W., *Esq., C.M.G.*..... ***James Town.***

Senior Ordnance Store Officer and Acting District Paymaster ..... Seymour, Capt. E. H., Dep. Asst. Com. Gen. of Ord.

TROOPS QUARTERED IN THE COMMAND.

Artillery.	*Engineers.*	*Infantry.*
Detachment.	20th Company (Detachment).	Bn. The Leicestershire Regt. (1 Co.)
		Medical Staff Corps.
		Detach.

WEST AFRICA.

SIERRA LEONE.

Governor and Commander in Chief ..... Cardew, Col. F., *C.M.G.* ..... ***Free Town.***

Aide de Camp ..... Morant, Capt. A. L., 3 Bn. Wilts R. 30Nov.05

Garrison Adjutant ..... Barchard, Lt. A. E., W. I. R. ..... ***Sierra Leone*** 1Mar.03

Officer Commanding Royal Artillery ..... Montanaro, Bt. Maj. A. F., R. Art. ..... ***Sierra Leone.***

Commanding Royal Engineer .....

Senior Medical Officer ..... Wilson, Surg. Maj. E. M., *C.M.G.*

District Paymaster ..... Fuller, Paym. G. C. (*hon. m.*)

GAMBIA.

Governor and Commander in Chief .....

Administrator of the Govt. ..... Llewelyn, E. B., *Esq., C.M.G.*

TROOPS QUARTERED IN THE COMMAND.

Artillery.	*Engineers.*	*Infantry.*
Detachment. Sierra Leone Co.	1 Section West India (Fortress) Co.	2nd Bn. West India Regiment.

GOLD COAST COLONY.

Governor and Commander in Chief ..... Maxwell, *Sir* W. E., *K.C.M.G.* ..... ***Accra.***

COLONY OF LAGOS.

Governor and Commander in Chief ..... Carter, *Sir* G. T., *K.C.M.G.*

Aide de Camp ..... Scott, Lt. A. O'C., R. Art. 6Nov.05

Digitized by Google

MAURITIUS.

Governor and Commander in Chief	Jerningham, *Sir* H. E. H., *K.C.M.G.* ..... *Port Louis*	
Aide de Camp		
Colonel on the Staff	Barnard, Maj. Gen. W. O.	1Feb.95
Dep. Assist. Adj. Gen.	Hudson, Capt. A. T. P., Manch. R., *p.s.c.*	1Mar 95
Officer Commanding Royal Artillery	Vans Agnew, Maj. J. F., R. Art.	
Commanding Royal Engineer	de Wolski, Lt. Col. F. R., R. Eng.	
Senior Medical Officer	Fraser, Brig. Surg. Lt. Col. J., *M.D.*	
Senior Ordnance Store Officer	Tracy, Dep. Assist. Com. Gen. of Ord. W. M., Capt., R. W. Surr. R.	
District Paymaster	Lindop, Paym. A. H., *hon. Capt.*	

TROOPS QUARTERED IN THE COMMAND.

Artillery.	*Engineers.*	*Infantry.*
No. 24 Co. Western Division. 2 Mauritius Cos.	Mauritius Comp. (Subm. Miners). 43 Comp. (Fortress.)	1 Bn. The R. Highrs. (Hd. Qrs. Comps.)

Medical Staff Corps.
Detach.

SEYCHELLES ISLANDS.

Administrator	Stewart, H. C., *Esq.* ..... *Mahé*	

CEYLON.

Governor and Commander in Chief	Ridgeway, *Rt. Hon. Sir* J. W., *K.C.B., K.C.S.I.*....*Colombo*	
Aides de Camp	Marker, Lt. R. J., C. Gds.	7Mar.96
	Ward-Jackson, 2nd Lt. C. L., York Hrs., Yeo. Cav. (*extra*)	
Brigadier General	Justice, Maj. Gen. W. C., *C.M.G.*	31Mar.93
Aide de Camp	Justice, Lieut. C. W., York & Lanc. R.	5Mar.94
Dep. Assist. Adj. Gen.	Horniblow, Capt. F. A. S. Corps	31Jan.96
	Poett, Maj. J. H., Dorset R., *p.s.c.*	16Dec.92
Officer Commanding Royal Artillery	Fanshawe, Lt. Col. G. D., R. Art.	
Commanding Royal Engineer	Savage, Lt. Col. G. R. R., R. Eng.	
Senior Medical Officer	Duke, Brig.-Surg.-Lt.-Col. A. W., *M.D*	
Senior Ordnance Store Officer	Sadler, Assist. Com. Gen. of Ord. A. (*hon. m.*)	
District Paymaster	Ward, Staff Paym. C. (*hon. l.c.*)	

TROOPS QUARTERED IN THE COMMAND.

Artillery.	*Engineers.*	*Infantry.*	*Medical Staff Corps.*
No. 6 & 17 Cos. Southern Div. 2 Ceylon Cos.	Ceylon Company (Subm. Miners.) 61 Comp. (Fortress). Half Co. & Hd. Qrs.	2 Bn. The North Lancashire Regt.	Detach.

Digitized by Google

Staff of the Army.

CHINA AND HONG KONG.

Governor and Commander in Chief of Hong Kong and its Dependencies	Robinson, *Sir* W., *K.C.M.G.*	*Victoria*
Aide de Camp	Sterling, Lieut. J. T., C. Gds.	17Apr.92
Major General	Black, W., *C.B., p.s.c.*	23Feb 95 1Oct.98
Aide de Camp	Loveband, Capt. F. B., W. I. R.	28Feb.95 26Oct.98
Dep. Assist. Adj. Gen.	O'Gorman, Lt. Col. N. P.	18Jan.98
	Long, Capt. S. E., A. S. Corps	20Apr.91
Officer Commanding Royal Artillery	Fraser, Lt. Col. A. R., B. Art.	
Commanding Royal Engineer (Col. on the Staff)	Anstey, Col. T. H.	13Dec 95
Principal Medical Officer	Evatt, Surg. Col. G. J. H., *M.D.*	
Senior Ordnance Store Officer	Clarke, Assist. Com. Gen. of Ord. R. F. N. (*hon. l.c.*)	
District Paymaster	Barr, Chief Paym. W. L. (*hon. c.*)	

TROOPS QUARTERED IN THE COMMAND.

Artillery.	*Engineers.*	*Infantry.*
Nos. 12 & 35 Cos., Southern Div. 4 Hong Kong Cos.	Hong Kong Company (Subm. Miners). 25th Comp. (Fortress).	1 Bn. The Rifle Brig. The Hong Kong Regt.

Medical Staff Corps.
Detach.

STRAITS SETTLEMENTS.

(*Including Prince of Wales' Island, Malacca, Singapore, and Christmas Island.*)

Governor and Commander in Chief	Mitchell, Lt.-Co *Sir* C. B. H., *G.C.M.G.*	*Singapore*
Aide de Camp	Herbert, Lieut. E. A., 6 Drs.	5Jan.94
Colonel on the Staff	Jones-Vaughan, Col. (*temp. Maj. Gen.*) H. T., *C.B., p.s.c.*	18Apr.94
Dep. Assist. Adj. Gen.	White, Capt. R. W. P., Welsh R., *p.s.c.*	28Feb.93
Garrison Adjutant	Somerville, Lt. J. A. C., North'd Fus.	1May96
Officer Commanding Royal Artillery	Plunkett, Bt. Col. R. H. W., R. Art.	*Singapore*
Commanding Royal Engineer	Bogle, Lt. Col. J. du T., R. Eng.	
Senior Medical Officer	Major, Brig.-Surg.-Lt.-Col. N. B.	
Senior Ordnance Store Officer	Parsons, Dep Assist. Com. Gen. of Ord. H. D. E., Capt. R. W. Surr. R.	
District Paymaster	Robinson, Staff Paym. De la P. (*hon. m.*)	

TROOPS QUARTERED IN THE COMMAND.

Artillery.	*Engineers.*	*Infantry.*	*Medical Staff Corps.*
No. 5 & 38 Cos., Southern Div, Singapore Co.	Singapore Company (Subm. Miners.) 41st Comp. (Fortress) Left Half Comp.	2 Bn. The Northumberland Fus.	Detach.

LABUAN AND ITS DEPENDENCIES.

Governor and Commander in Chief	Beaufort, L. P., *Esq.*	

FALKLAND ISLANDS AND THEIR DEPENDENCIES.

Governor and Commander in Chief	Goldsworthy, *Sir* R. T., *K.C.M.G.*	*Stanley*

MILITARY ATTACHÉS AT FOREIGN COURTS.

Chermside, Col. H. C. *C.B., C.M.G.*	*Constantinople*	1Nov.89
Waters, Maj. (*temp. Lt. Col.*) W. H.-H., *M.V.O.*, R. Art., *p.s.c.*	*St. Petersburg*	14Apr.93
Picot, Maj. (*temp. Lt. Col.*) H. P., Ind. S. C.	*Tehran*	18Oct.93
Wardrop, Col. F. M., *C.B.*	*Vienna*	6Apr.95
Needham, Col. C.	*Rome*	25May95
Dawson, Maj. (*temp. Lt. Col.*) D. F. R., C. Gds., *p.s.c.*	*Paris*	13July95
Grierson, Bt. Lt. Col. J. M., R. Art., *p.s.c.*	*Berlin*	1Mar.96
V.C. Sartorius, Col. E. H., *p.s.c.*	*Tokio*	6May96

Digitized by Google

FORCE IN EGYPT.

...ief of the Staff	Knowles, C. B., *C.B., p.s.c.*	1 Oct. 95
Aide de Camp	Bowker, Lt. F. J., Hamps. R.	1 Oct. 95
...ist. *Adj. Gen.*	Cooper, Col. H., *p.s.c.*	3 Apr. 95
...p. *Assist. Adj. Gen.*	Rainsford, Lt. Col. M. E. R.,, *C.B.*, A. S. Corps	9 Feb. 94
	Gawne, Maj. J. M., R. Lanc. R., *p.s.c.* (*and also for Instn.*)	31 Jan. 96
...f Captains	Welch, Capt. G. O., A. S. Corps	1 Apr. 94
	Bird, Capt. S., R. Wus.	31 Jan. 96
...ior Commanding *Royal Artillery*	Curling,, Lt. Col. H. T., R. Art.	
...manding *Royal Engineer*	Green, Lt. Col. A. O., R. Eng., *p.s.c.*	
...cipal *Medical Officer*	Nash, Surg. Col. W., *M.D.*	
...ior *Ordnance Store Officer*	Collingwood, Asst. Com. Gen. of Ord. W. G. (*hon. m.*)	
...trict *Paymaster*	Treffry, Chief Paym. F. (*hon. c.*)	
...ior *Veterinary Officer*	Hammond, Vety. Maj. J.	

Garrison of Alexandria.

...adier-*General on the Staff*	Henderson, Maj. Gen. K. G., *C.B.*	23 Oct. 95
		2 Nov. 93
...p. *Assist. Adj. Gen.*	Hamilton, Capt. A. B., K. O. Sco. Bord., *p.s.c.*	10 Dec. 93
...f Captain (*Military Police*)	Fox-Strangways, Capt. T. S., R. Ir. Rif.	1 June 91
...manding *Royal Engineer*	Barklie, Lt. Col. R. M., R. Eng.	
...ior *Ordnance Store Officer*	Hall, Dep. Asst. Com. Gen. of Ord., C., Capt. Conn. Rang.	

...mmer of the *Frontier* and *Commandant of the Frontier Field Force* — Hunter, Bt. Col. A., *D.S.O.*, R. Lanc. R. — 2 July 94

Suakin.

...mmer of the *Red Sea Littoral* and *Commandant*, Suakin — Lloyd, Maj. (*temp. Lt. Col.*) G.E., *D.S.O.*, S. Staff. R. — 29 July 94

TROOPS.

Cavalry.	*Artillery.*	*Infantry.*	*Army Service Corps.*
1 D. G.	Field Art., 22nd Batt.	1 Bn. The Gloucestershire Regt.	Detachment.
	16 Co. Eastern Div.	1 „ The N. Staff. Regt.	
		2 „ The Connaught Rangers.	
	Engineers.		*Medical Staff Corps.*
	2nd Comp. Fortress.		Detachment.
...unted Infantry (Detach.)			*Ord. Store Corps.*
			No. Company (Hd. Qrs.)

Digitized by Google

Egypt.

OFFICERS ATTACHED TO THE EGYPTIAN ARMY.

Name.	Rank and Regiment.	Date.
Kitchener, *Sir* H. H., *K.C.M.G., C.B., A.D.C.*	Bt. Col. (*Brig. Gen., Egypt*), R. Eng.	25Aug.86
Hunter, A., *D. S. O.*	Bt. Col. R. Lanc. R.	15Mar.88
Rundle, H. M. L., *C.M.G., D.S.O.*	Bt. Col. R. Art.	1Jan.88
Cochrane, W. F. D.	Lt. Col.	6Jan.93
Gallwey, T. J., *M.D.*	Surg. Lt. Col. A. Med. Staff.	26Mar.92
Rogers, J.	Lt. Col. A. S. Corps	23Nov.88
Lloyd, G. E., *D.S.O.*	Maj. (*temp. Lt. Col.*) S. Staff. R.	23Feb.84
Parsons, C. S. B.	Maj. (*temp. Lt. Col.*) R. Art.	8May92
Wingate, F. R., *C.B., D.S.O.*	Bt. Maj. R. Art.	31May86
Maxwell, J. G., *D.S.O.*	Bt. Maj. R. Highrs.	7Sept.86
David, E. F.	Bt. Maj. R. Mar.	31Aug.88
MacDonald, H. A., D.S.O.	Maj. R. Fus.	1May88
Burn-Murdoch, J. F., *p.s.c.*	Maj. 1 Drs.	16Mar.94
Jackson, H. W.	Capt. (*local and temp. Maj.*), Gord. Highrs.	1May88
Pain, G. W. H.	Maj. Worc. R.	29Nov.88
Collinson, J.	Maj. North'n R.	28July93
Townshend, C. V. F., *C.B.*	Bt. Maj. Ind. S.C	11Feb.96
Sillem, J.	Capt. (*temp. Maj.*) Welsh R.	17Aug.86
Heygate, R. H. G.	Capt. (*temp. Maj.*) Bord. R.	10Mar.93
Tudway, R. J.	Capt. (*temp. Maj.*) Essex R.	30Nov.93
Sidney, H. M.	Capt. (*temp. Maj.*) D. of Corn. L. I.	26Jan.90
Shekleton, H. P., *p.s.c.*	Capt. (*temp. Maj.*) S. Lan. R.	7Sept.93
Sparkes, W. S.	Capt. (*temp. Maj.*) Welsh R.	2Mar.94
Hickman, T. E., *D.S.O.*	Capt. (*temp. Maj.*) Worc. R.	18Mar.95
Hunter, G. D.	Surg. Capt. A. Med. Staff.	1May88
Penton, R. H.	Surg. Capt. A. Med. Staff.	12Feb.92
O'Leary, W. E., *p.s.c.*	Capt. R. Ir. Rif.	13Apr.94
Bunbury, V. T.	Capt. Leic. R.	29Nov.95
Smith, H. E. H.	Surg. Capt. A. Med. Staff.	12Oct.94
Spong, C. S.	Surg. Capt. A. Med. Staff.	18Aug.90
Trask, J. E.	Surg. Capt. A. Med. Staff.	23Aug.95
Legge, N.	Capt. 20 Hrs.	6Apr.94
Goddep, H. T.	Capt. Bedf. R.	23Mar.93
Pink, F. J., *D.S.O.*	Capt. R. W. Surr. R.	10May95
Broadwood, R. G., *p.s.c.*	Capt. 12 Lrs.	23Sept.92
Mahon, B. T.	Capt. 8 Hrs.	20Jan.93
Nicholson, L. St. C.	Capt. L'pool R.	10May95
Henry, St. G. C.	Capt. North'd. Fus.	10Apr.93
Drage, W. H.	Qr. Mr. (*hon. capt.*) A. S. Corps.	1Dec.86
Adams, R. H.	Capt. 2 Drs.	20Feb.91
Prendergast, D. G.	Capt. S. Lan. R.	5Mar.
Griffith, G. B.	Vety. Capt.	27May
Souter, T.	Capt. R. Highrs.	9Feb.
Whiston, P. H.	Surg. Capt. A. Med. Staff.	31Dec.
Judge, S. F., *D.S.O.*	Capt. Shrops. L. I.	13Apr.
Young, N. E.	Capt. R. Art.	14July
Anley, F. G.	Capt. Essex R.	16Mar.
Gordon, W. S.	Capt. R. Eng.	16Dec.
Walter, W. F., *p.s.c.*	Capt. Lan. Fus.	10Mar.
Keith-Falconer C. E.	Capt. North'd Fus.	20Dec.
King, A. J.	Capt. R. Lanc. R.	19Oct.
McKerrell, A. de S.	Capt. Cam'n. Highrs.	11Mar.
O'Connell, J. R.	Capt. Shrops. L. I.	8Apr.
Lawrie, C. E.	Capt. R. Art.	18Oct.
Fitton, H. G., *p.s.c.*	Capt. R. Berks. R.	11May
Watson, J. K.	Capt. K. R. Rif. C.	20June
Hunter, G. G.	Capt. E. Kent. R.	18Oct.
Stanton, E. A.	Capt. Oxf. L. I.	24Feb.
Webber, R. S.	Capt. R. W. Fus.	16Feb.
Peake, M.	Capt. R. Art.	4July
Dunn, H. N., *M.B.*	Surg. Capt. A. Med. Staff.	22Jan.
Green-Wilkinson, L. F.	Capt. Rif. Brig.	2Dec.
Fisher, A. A.	Capt. W. York R.	1Feb.
Oldfield, H.	Capt. R. Mar. Art.	19June
Fergusson, C.	Capt. G. Gds.	23Jan
Fenwick, M. A. C. B.	Capt. R. Suss. R.	22Nov.
Peyton, W. E.	Capt. 15 Hrs.	27Mar.
Carleton, F. M.	Lt. R. Lanc. R.	21Mar.
Bainbridge, E. G. T.	Lt. E. Kent. R.	17Mar.
Smith, G. de H.	Lt. Ind. S. C.	19May
Gorringe, G. F.	Lt. R. Eng.	14Jan.
Strickland, E. P.	Lt. Norf. R.	1Apr.
Blunt, C. E. G.	Lt. A. S. Corps	24Aug.
Ravenscroft, H. V.	Lt. Manch. R.	14Dec.
Howard, F. J. L.	Lt. A. S. Corps.	4Oct.
Hopkinson, H. C. B.	Lt. Sea. Highrs.	11Apr.
Farmar, H. H. F.	Lt. K. R. Rif. C.	28Mar.
Lane, A. R.	Vety. Lt.	15May
Stevenson, A. G.	Lt. R. Eng.	18Sept.
Manifold, M. G. E.	Lt. R. Eng.	8Nov.
Polwhele, R.	Lt. R. Eng.	18Sept.
Cator, E. H. S.	Lt. R. Eng.	18Mar.
Hoskins, A. R.	Lt. N. Staff. R.	20Mar.
Healey, T. H.	2 Lt. Cam'n. Highrs.	9Oct.

Digitized by Google

OFFICERS IN COLONIAL MILITARY EMPLOYMENT.

Name.	Regiment.	Date.	Appointment.
Cameron, Hon. Maj. Gen. D. R., *C.M.G*	ret. pay.	16Aug.88	Commt. R. Mil. Coll., Domn. of Canada.
Lascombe, Capt. G. A.	5 Bn. R. Dub. Fus.	21July89	Sub. Insp. of Constabulary, Brit. Honduras.
Mann, Capt. J. A.	R. Art.	26Aug.89	Inst. R. Mil. Coll., Canada.
Morris, Capt. J. H.	R. Lanc. R.	8Oct.89	Inf. School Corps of Canadian Mila.
Aplin, Capt. J. G. O.	3 Bn. D. of Corn. L. I.	1Mar.90	Asst. Insp. Gold Coast Constabulary.
Parlet, Capt. A. F.	3 Bn. S. Lan. R.	7May90	Insp. Gen. of Frontier Police, Sierra Leone
O'Donnell, Lt. S. F. M.	4 Bn. R. Ir. R.	10Sept.90	Gold Coast Constabulary.
Seymore, Capt. H. D., *C.M.G.*	Edinb. Art.	7Feb.91	Adjutant Gold Coast Constabulary.
Hawtayne, Capt. T. M.	M. Staff. R.	21Mar.91	Travelling Commissioner, Lagos.
Kaye, Hon. Maj. A. B. R.	3 Bn. R. Ir. Fus.	22Apr.91	Insp. British Honduras Constabulary.
McInnis, Hon. Lt. Col. E. B., *C.M.G.*	ret. pay.	10May91	Insp. Gen. of Police, British Guiana.
Cramer, Capt. J. H.	3 Bn. High. L. I.	10June91	Gold Coast Constabulary.
Man, Col. J. A.	3 Bn. Gord. Highrs.	19Aug.91	Commdt. Local Forces, Trinidad and Tobago.
De Rinzy, Capt. G. C.	Donegal Art.	16Sept.91	Insp. of Police, British Guiana.
Kaglish, Capt. C. E.	R. Art.	18Sept.91	Prof. R. Mil. Coll., Domn. of Canada.
Marshall, Capt. R. S.	Edinb. Art.	23Dec.91	Adjt. British Guiana Police.
Buchanan-Boyd, Capt. E. N.	3 Bn. E. York R.	27Feb.92	Gold Coast Constabulary.
Harman, Lt. Col. J. F., *p.s.c.*	...	1May92	Insp. Warlike Stores, Australasian Colonies (*London*).
Middlemist, Lt. J. M.	3 Bn. Sea. Highrs.	2July92	Gold Coast Constabulary.
Chamberlayne, Maj. T. J.	ret. pay.	8Sept.92	Local Commdt. of Police, Cyprus.
Irvine, Capt. R. A.	Donegal Art.	14Sept.92	Gold Coast Constabulary.
Kershaw, Capt. A. E.	Limerick City Art.	18Sept.92	Chief Commdt. of Police, Cyprus.
Reeve-Tucker, Capt. W. R.	Hamps. & Isle of Wight Art.	15Oct.92	Lagos Constabulary.
Bower, Capt. R. L.	7 Bn. K. R. Rif. C.	20Oct.92	Resident at Ibadan, Lagos Colony.
Metcalfe, Capt. H. C.	North'n R.	24Oct.92	Asst. Comm. of Police, Perak.
Kennedy, Capt. E. S. C.	W. I. R.	13Jan.93	Adjt. Jamaica Vol. Mila.
Davidson-Houston, Lieut. J. H.	4 Bn. R. Innis. Fus.	4Mar.93	British Honduras Constabulary.
Harvest, Capt. H. H.	R. Art.	30Mar.93	In charge of Defences, King George's Sound, W. Australia.
Taylor, Maj. W. H. F.	R. Art.	1Apr.93	Staff Offr. and Chief Gunn. Instr. of Vol. Art., C. of G. Hope.
Hamilton, Capt. J. D.	4 Bn. R. Ir. Fus.	12Apr.93 1Jan.95	Commr. Lagos Civil Police.
Robertson, Capt. J. F.	Conn. Rang.	21Apr.93	Inf. Staff Officer H.Q. Staff, Queensland.

Digitized by Google

OFFICERS IN COLONIAL MILITARY EMPLOYMENT—*continued.*

Name.	Regiment.	Date.	Appointment.
Matthews, Capt. P. A.	5 Bn Rif.Brig.	24June98	Asst. Insp. Gold Coast Constabulary.
Lee, Lt. (*local Capt.*) A. H.	R. Art.	17Aug.98	Prof. R. Mil. Coll., Canada.
Twining, Capt. F. G.	R. Eng.	18Sept.98	Prof. R. Mil. Coll., Canada.
Lake, Maj. (*local Lt. Col.*) P. H. N., *p.s.c*	E. Lan. R.	14Sept.98	Qua. Mast. Gen. Mila., Domn. of Canada.
Harley, Lt. R. d'A. C.	3 Bn. York & Lanc. R.	6Dec.98	British Guiana Police.
Annesley, Capt. A. J. P.	4 Bn. R. W. Kent R.	31Jan.94	Gold Coast Constabulary.
Davidson-Houston, Capt. W. B.	5 Bn. R. Dub. Fus.	31Jan.94	Gold Coast Constabulary.
Grant, Capt. C. W.	3 Bn. York & Lanc. R.	31Jan.94	Gold Coast Constabulary.
Barnett, Capt. W. A.	N. Staff. R.	3Feb.94	Adjt. Vol. Rif. Regts., C. of G. Hope.
Holland, Capt. *Hon.* C. T.	K. R. Rif. C.	28Feb.94	Insp. Gen. of Police, Mauritius.
Sharpe, Capt. W. S.	4 Bn. R. Ir. Rif.	14Mar.94	Sierra Leone Frontier Police.
Armitage, Lt. C. H.	3 Bn. S. Wales Bord.	11Apr.94	Gold Coast Constabulary.
Pennington, Capt. H. S. W.	Wicklow Art.	31Apr.94	Jamaica Constabulary.
Moir-Byres, Lt. P.	3 Drs.	25Apr.94	Lagos Constabulary.
Gordon, Capt. C. G.	4 Bn. L'pool R.	7July94	Lagos Constabulary.
Humfrey, Capt. L. E. H.	Glam. Art (W. Div. R. Art.)	4Aug.94	Lagos Constabulary.
Fairtlough, Capt. E. C. D'H.	4 Bn. R. Dub. Fus.	25Aug.94	Sierra Leone Frontier Police.
Neal, Capt. H. V. J. McC.	3 Bn. Sco. Rif.	29Sept.94	Lagos Constabulary.
Seton, Maj. W.	Leins. R.	10Oct.94	Adjt. & Musk. Inst. British Guiana Mila.
Troughton, Capt. C. C. W.	4Bn.N.Staff.R.	8Nov.94	Inspector, Sierra Leone Frontier Police.
Alexander, Lt. G. H.	4Bn.E.Surr.R.	7Nov.94	Sub-Inspector, British Guiana Police
Hawtrey, Capt. M. W.	4 Bn. R. Muns. Fus.	28Nov.94	Gold Coast Constabulary.
Smith, Col. (*local Maj. Gen. Sir* C. H., *K.C.M.G., C.B.*	...	29Dec.94	Commt. Local Forces, Victoria.
Todd, Maj. R. B.	W. I. R.	1Jan.95	Staff Officer Local Forces, Trinidad.
Saunders, Capt. F. A.	3 Bn. W. York R.	1Jan.95	Adjt. 1st City (Grahamstown) Vols., Cape G. Hope.
Parmeter, Lt. F. R. B.	4 Bn. E. Surr. R.	9Jan.95	Gold Coast Constabulary.
Cowie, Lt. E. L.	W. I. R.	23Feb.95	Lagos Constabulary.
Gunter, Col. H.	...	11Apr.95	Commt. Col. Forces, Queensland.
Part, Capt. J. H.	4 Bn. Linc. R.	20Apr.95	Gold Coast Civil Police.
Wilson, Maj. A.	Arr. & Suth'd Highrs.	23July95	Commdt. Col. Forces, W. Australia.
de Hamel Capt., H. B.	Londonderry Art.	27July95	Gold Coast Constabulary.
Lesslie, Lt. W. B.	R. Eng.	5Sept 95	Inst. R. Mil. Coll., Canada.
Pamplin Green, Capt., T. A.	3 Bn. Essex R.	7Sept.95	Gold Coast Constabulary.
Gascoigne, M. Genl., W. J.	...	19Sept.95	Commg. Mila. Domn. of Canada.
Blakeney, Capt. J. E. C.	4 Bn. Essex R	28Sept.95	Sierra Leone Frontier Police.
Cochrane, Capt. J. E. C. J.	Donegal Art.	16Nov.95	Lagos Constabulary.
Blackwell, Lt. L. N.	Thames Mila. Div. R. Eng.	23Nov.95	Lagos Constabulary.
Chancellor, Lt. A. R.	4 Bn. High. L. I.	4Dec.95	Barbados Police.
Carr, Lt. C. E.	York L. I.	14Dec.95	Sierra Leone Frontier Police.
Johnstone, Capt. G. L.	Edinburgh Art. (S. Div. R. Art.)	1Jan.96	British Guiana Police.
Cobb, Lt. H. W.	W. Rid. R.	1Jan.96	British Guiana Police.
Rutherford, Capt. A. H.	R. Dub. Fus.	10Jan.96	Adjt. Ceylon Vols.
French, Col. G. A., *C.M.G.*	...	1Apr.96	Commdt. Col. Forces N. S. Wales.
Bingham, Lt. Col. E. G. H.	...	4Apr.96	Artillery Adviser to the Govt. of Victoria.
Leech, Lt. E. J. C.	W.I.R.	11Apr.96	Sierra Leone Frontier Police.
Norwell, Lt. J. C.	4Bn.Sco.Rif.	9May96	Gold Coast Constabulary.
Haslewood, Capt. C. G. D.	3Bn. E. Kent R.	16May96	Gold Coast Constabulary.
Bishop, Capt. F. E.	3 Bn. Bedf. R.	29May96	Gold Coast Constabulary.
Moore, Maj. A. McD.	R. Ir. Fus.	...	Special Service, Lagos.

Digitized by Google

OFFICERS IN CIVIL EMPLOYMENT OR EMPLOYED UNDER A FOREIGN GOVERNMENT.

Name.	Regiment.	Date.	Appointment.
McCallum, Maj. H. E., *C.M.G.*	R. Eng. (Res. List).	3Aug.80	Col. Engr., Straits Settlements.
Wells, Maj. (*local Lt. Col.*) H. L.	R. Eng.	—Aug.80	Dir. of Persian Telegraphs.
Beamish, Lt. Col. A. A. W.	R. Eng. (Res. List).	1Apr.83	Prisons Dept., Home Office.
Strickland della Catena, Maj. G., *Count, C.M.G.*	R. Malta Mil.	1Nov.90	Chief Secy. to Govt., Malta.
Johnstone, Capt. R. S.	3 Bn. Manch. R.	13Apr.90	Magistrate, Bahamas.
Baker, Mal. R.	R. Eng.	15Nov.90	Director of Works, Admiralty.
Yorke, Lt. Col. H. A.	R. Eng.	1July91	Railway Insp. Board of Trade.
Galwey, Capt. H. L., *D.S.O.*	E. Lan. R.	4July91	Dep. Commr. and Vice Consul, Niger Coast Protectorate.
Chapelle, Capt. R.	R. Malta Mil.	19Oct.91	Customs Dept., Malta.
Purcell, Capt. C. B.	Dorset R.	15Jan.92	Egyptian Constabulary.
Anderson, Capt. F. J.	R. Eng.	7Apr.92	Dep. Col. Eng. Straits Settlements.
Francies, Capt. A.	R. Malta Mil.	1July92	Dep. Auditor General, Malta.
Arnsbach, Maj. C. L., *C.I.E.*	4 Bn. R. Fus.	3Feb.93	Geological Survey of India.
Inge, Lt. J. S. D.	4 Bn. R. W. Kent R.	1May93	Egyptian Police.
Ridgwood, Capt. H. P.	Wicklow Art.	3May93	Dep. Registrar Irish Land Commission.
Dudgeley, Capt. A. O. L.	4 Bn. High. L. I.	25May93	Niger Coast Protectorate.
Boden, Hon. Maj. M. B.	3 Bn. R. Ir. Fus.	3June93	Chinese Maritime Customs Service.
Thomson, Capt. J. H.	R. Art.	12June93	Inspector under Explosive Substances Act, Home Office.
Powell, Lt. F. R.	7 Bn. K. R. Rif. C.	4Aug.93	Egyptian Police.
Eisen, Capt. A. W.	4 Bn. Middx. R.	23Sept.93	Insp. Civil Police, Gold Coast.
Copland-Crawford, Maj. P. W. G., *D.S.O.*	7 Bn. K. R. Rif. C.	18Nov.93	Niger Coast Protectorate.
Rogers, Lt. E. P. S.	Milf. Haven Div., R. Eng.	22Nov.93	Niger Coast Protectorate.
Cunningham, Bt. Maj. G. G.	Derby R.	19Jan.94	Uganda.
Hewetson, Surg.-Maj. F. S.	A. Med. Staff.	4Feb.94	Under Chinese Government.
Barwell, Capt. F. T.	1 Hamps. Vol. Eng.	14Mar.94	Niger Coast Protectorate.
Dyson, Lt. G. C.	Conn. Rang.	7Apr.94	Niger Coast Protectorate.
Addison, Lt. Col. G. W.	R. Eng.	1July94	Empld. under Board of Trade.
Ashburnham, Capt. C.	K. R. Rif. C.	10Aug.94	Uganda.
Malleg, Lt. A. I.	16 Lrs.	18Sept.94	Niger Coast Protectorate.
Pinching, Surg.-Maj. H. H.	A. Med. Staff.	6Sept.94	Egyptian Sanitary Department.
McMurdo, Capt. A. M., *D.S.O.*	York. & Lanc. R.	22Sept.94	Egyptian Slavery Department.
Mingay, Capt. C. H. N.	3 Bn. E. Lan. R.	26Sept.94	Niger Coast Protectorate.
Sykes, Lt. P. M. (*temp. Capt.*)	2 D. G.	2Nov.94	Consul at Kerman, Persia.
Forman, Capt. (*local Maj.*), F.P.B., *D.S.O.*	Manch R.	10Nov.94	Uganda.
Graves, Lt. A. E. G.	Medway Div. Subm. Miners, R. Eng.	24Nov.94	Niger Coast Protectorate.
Malocha, Capt. H. J.	R. W. Fus.	12Dec.94	Uganda.
Cavendish, Lt. (*temp. Capt.*) *Hon.* W. E.	G. Gds.	18Jan.95	British Central Africa Protectorate.
Pulteney, Capt. W. P.	S. Gds.	15Feb.95	Uganda.
Burrows, *Lt.* N.	N. Lan. R.	23Feb.95	Niger Coast Protectorate.
Smith, Lt. G. K.	R. Eng.	10May95	Uganda.
Stewart, Capt. C. G. H.	Mancn. R.	11May95	Uganda.
Tompkins, Capt. A. C.	4 Bn. R. Fus.	20May95	Egyptian Coast Guard Service.
Scheer, Capt. B. L.	R. Eng.	1June95	Uganda.
Chapman, Maj. D. P., *p.s.c.*	Ches. R.	14June95	Egyptian Slavery Department.
Cameron, Maj. M. A.	R. Eng.	24July95	Crown Agent for the Colonies.
Armour, Capt. L. R. S.	Rif. Brig.	31Aug.95	Vice-Consul, Congo State.
Whitehead, Lt. R.	3 Bn. R. W. Kent R.	9Oct.95	Niger Coast Protectorate.
Goldie-Taubman, Capt. E. H.	5 Bn. R. Ir. R.	11Nov.95	British East African Protectorate.
Ryham, Maj. S. H.	R. Eng.	14Nov. 95	Supdt. Eng. Portsmouth Dockyard.
Trotter, Lt. Col. J. K., *p.s.c.*	h.p. R. Art.	16Nov.95	Delimitation Commission, Sierra Leone.
Williams, Maj. W. R.	R. Art.	21Nov.95	Vice-Consul, Asia Minor.
Gould-Adams, Maj. H. J., *C.M.G.*	R. Scots.	23Nov.95	Delimitation duties, S. Africa.
Bulman, Maj. P.	Shrops. L. I.	27Nov.95	Vice-Consul, Asia Minor.
Degrave, 2nd Lt. W. R.	N. Staff. R.	11Dec.95	Uganda.
Cockburn, Lt. W. A. C.	2 D. G.	4Jan.96	Niger Coast Protectorate.
Anderson, Lt. W. C.	15 Hrs.	4Jan.96	Niger Coast Protectorate.
Jackson, Capt. F. L. La C.	Arg. & Suth'd. Highrs.	4Jan.96	Niger Coast Protectorate.
McCausland, Lt. C. F.	3 Bn. Essex R.	5Jan.96	Protected Native States, Malay Peninsula.
Graham, Surg. Capt. W. P. G.	A. Med. Staff.	2Feb.96	Egyptian Sanitary Department.
Pigott, m. La. Col. C. S., *D.S.O.*	21 Hrs.	9Feb.96	British Resident at Kumassi.
Garner, Surg. Capt. C.	A. Med. Staff.	1Mar.96	Egyptian Sanitary Dept.
Maser, Maj. P. S. H., *p.s.c.*	6 D. G.	11Mar.96	Vice-Consul, Asia Minor.
Beeching, Capt. C. F.	3 Bn. R. W. Kent R.	4Apr.95	British Central Africa.
Holt, Capt. L. F. W.	6 Bn. R. Ir. Rif.	11Apr.91	Niger Coast Protectorate.
Lyons, Capt. G. G.	R. Eng.	1June95	Egyptian Govt. Geological Survey.
Lewis, Lt.-Col. J. F.	R. Eng.	23June96	Empld. under Admiralty in Ascension.
Harrison, Capt. E. G.	W. Rid. R.	...	British East African Protectorate.

Digitized by Google

OFFICERS EXTRA-REGIMENTALLY EMPLOYED,

under Arts. 593 or 594 of Royal Warrant.

Name.	Regiment.	Date.	Appointment.
Willoughby, Maj. *Sir* J. C., *Bt.*	R. H. Gds.	27May90	British S. Africa Co.
Nicholas, Riding Mr. (*hon. lt.*) J.	R. Art.	15Dec.92	Supt. R. Mews, Buckingham Palace.
Heuston, Surg. Maj. F. S.	A. Med. Staff	4Feb.94	Under Chinese Government.
Turner, Lt. H. S.	R. Highrs.	15Apr.94	British S. Africa Co.
White, Maj. *Hon.* H. F.	G. Gds.	21July94	British S. Africa Co.
Lugard, Capt. F. J. D., *C.B., D.S.O.*	Norf. R.	23July94	British West Charterland Co.
Pinching, Surg. Maj. H. H.	A. Med. Staff	6Sept.94	Egyptian Sanitary Dept.
Raikes, Lt. A. E. H.	Wilts R.	10Sept.94	Forces of Sultan of Zanzibar.
McCorquodale, Lt. R. H.	8 D. G.	23Feb.95	Rl. Niger Co.
White, Capt. *Hon.* R.	R. W. Fus.	23Mar.95	British S. Africa Co.
Villiers, Capt. C. H.	R. H. Gds.	30Mar.95	British S. Africa Co.
Kincaid-Smith, Lt. K. J.	R. Art.	26Apr.95	British S. Africa Co.
Chapman, Maj. D. P., *p.s.c.*	Ches. R.	14June95	Egyptian Slavery Dept.
Gibbs, Lt. J. A. C.	W. Rid. R.	26 June 95	British S. Africa Co.
Festing, Lt. A. H.	R. Ir. Rif.	27 July 95	Rl. Niger Co.
Ferguson, Capt. A. F. H.	2 L. G.	11 Oct. 95	2nd A.D.C. to Govr. N. S. Wales.
Grenfell, Lt. H. M.	1 L. G.	28Nov.95	British S. Africa Co.
Smith, Lt. W. E. C.	Derby R.	14Dec.95	Rl. Niger Co.
Parker, Lt. H. W. E.	S. Wales Bord.	11Jan.96	Rl. Niger Co.
Carroll, Lt. J. W. V.	Norf. R.	7Mar.96	Rl. Niger Co.
Graham, Surg.-Capt. W. P. G.	A. Med. Staff.	2Feb.96	Egyptian Sanitary Dept.
Parker, Lt. D.	1 D. G.	4Apr.96	Rl. Niger Co.
Lyons, Capt. H. G.	R. Eng.	1June96	Egyptian Govt., Geological Survey.

Digitized by Google

VOLUNTEER INFANTRY BRIGADES.

(*Arranged alphabetically.*)

ABERDEEN BRIGADE.

Head Quarters...Aden, Mintlaw, Aberdeenshire.

Commanding Brigade	Russell, Col. F. S., *C.M.G.*, h.p., *p.s.c.*	3Feb 92
Aide-de-Camp	Forbes, 2nd Lt. I. R. I. F., 3 Bn. Gord. Highrs.	5Feb.91
Brigade Major	Cumberland, Lt. Col. G. B. M., ret. pay.	28May94
Supply and Transport Officer	Shepherd, Hon. Lt. Col. J., 3 V. B. Gord. Highrs.	11May92
Brigade-Surgeon-Lieutenant-Colonel	V.D. Paterson, W., 4 V. B. Gord. Highrs.	30May93

1st Vol. Bn. Gord. Highrs.
2nd Vol. Bn. Gord. Highrs.
3rd Vol. Bn. Gord. Highrs.
Supply Detachment.

4th Vol. Bn. Gord. Highrs.
5th Vol. Bn. Gord. Highrs.

CHESHIRE AND LANCASHIRE BRIGADE.

Head Quarters...Cross Lane, Salford. *Place of Assembly*...Warrington, Lancashire.

Commanding Brigade	Thackwell, Col. (*Hon. Maj. Gen.*) W. de W. R., *C.B.*, ret. pay	1Dec.90 to 17Oct.93
Aide-de-Camp	Buckton, Capt. J. D., 1 V. B. S. Lan. R.	4Mar.91
Brigade Major	Jocelyn, Maj. (*Hon. Lt. Col.*) R. J. O., ret pay (*Res. of Off.*)	1Dec.90 to 1Dec.88
Supply and Transport Officer	Wilkinson, Lt.-Col. C. E., 4 V. B. Ches. R.	28Jan.98
Brigade-Surgeon-Lieutenant-Colonel	V.D. Burnett, W. E. S., 4 V. B. Ches. R.	7Nov.91

1st Vol. Bn. Lan. Fus.
2nd Vol. Bn. Lan. Fus.
3rd Vol. Bn. Lan. Fus.
3rd Vol. Bn. Ches. R.
Supply Detachment.

4th Vol. Bn. Ches. R.
5th Vol. Bn. Ches. R.
1st Vol. Bn. S. Lan. R.
2nd Vol. Bn. S. Lan. R.
Bearer Company.

CLYDE BRIGADE.

Head Quarters...142, West George Street, Glasgow.

Commanding Brigade	V.D. Matheson, Col. *Sir* D., *K.C.B.*	21June90
Aide-de-Camp	King, Maj. J. W., 4 V. B. Arg. and Suth'd. Highrs.	7Aug.95
Brigade Major	Cole-Hamilton, Capt. (*Hon. Maj.*) A. E., 4 Bn. Arg. and Suthd. Highrs.	25Dec.95
Supply and Transport Officer	V.D. Birrell, Qr.-Mr. (*Hon. Maj.*) J., 1 Dumb'n. V. R. C.	3July95
Brigade-Surgeon-Lieutenant-Colonel	V.D. Brodie, J. E., *M.D.*, 1 Dumb. V. R.C.	24Apr.93

1st Vol. Bn. R. Sc. Fus.
2nd Vol. Bn. R. Sc. Fus.
1st Vol. Bn. Arg. and Suth'd. Highrs.
2nd Vol. Bn. Arg. and Suth'd. Highrs.
Supply Detachment.

3rd Vol. Bn. Arg. and Suth'd. Highrs.
5th Vol. Bn. Arg. and Suth'd. Highrs.
1st Dumbarton V. R. C.

ESSEX BRIGADE.

Head Quarters...Warley.

Commanding Brigade	Hornby, Col. J. F, Hon. Col. ret. pay	18Mar.90
Aide-de-Camp		
Brigade Major	Anderson, Lt. Col. J. G., ret. pay	1June92
Supply and Transport Officer	Brown, Lt. Col. C. G., 4 V. B. Essex R.	8July93
Brigade-Surgeon-Lieutenant-Colonel	Shedd, E., 2 V. B. Essex R.	13Nov.95

1st Vol. Bn. Essex R.
2nd Vol. Bn. Essex R.
Supply Detachment.

3rd Vol. Bn. Essex R.
4th Vol. Bn. Essex R.
Bearer Company.

FORTH BRIGADE.

Head Quarters...128, George Street, Edinburgh.

Commanding Brigade	V.D. Macdonald, Col. *Rt. Hon.* J. H. A., *C.B.*	15Sept.88
Aide-de-Camp		
Brigade Major		
Supply and Transport Officer	McCrae, Capt. G., 4 V. B. R. Scots.	25Apr.96
Brigade-Surgeon-Lieutenant-Colonel	V.D. Watson, P. H., Queen's R. V. Brig. R. Scots.	24July95

Queen's Rif. Vol. Brig. R. Scots.
6th Vol. Bn. R. Scots.
Supply Detachment.

5th Vol. Bn. R. Scots.
8th Vol. Bn. R. Scots.

GLASGOW BRIGADE.

Head Quarters...137, St. Vincent Street, Glasgow. *Place of Assembly*...Glasgow.

Commanding Brigade	V.D. Cuninghame, Col. *Sir* W. J. M., *Bt.*	21June90 to 17Oct.88
Aide-de-Camp	Crawford, Maj. E. R., 1 Lanark V. E. C.	18Apr.91
Brigade Major	Fowler, Hon. Lt. Col. D. G. M., 3 V.B. Arg. & Suth'd. Highrs.	23June94
Supply and Transport Officer	V.D. Young, Maj. (*Hon. Lt. Col.*) J. D., 2 V. B. High. L. I.	21June90 to 19Apr.90
Brigade-Surgeon-Lieutenant-Colonel	V.D. Dunlop, J., *M.D.*, 3 Lanarksh. V. R. C.	21June90 to 10May90

1st Lanark. V. R. C.
2nd Vol. Bn. Sco. Rif.
3rd Lanark. V. R. C.
4th Vol. Bn. Sco. Rif.
5th Vol. Bn. Sco. Rif.
Supply Detachment.

1st Vol. Bn. High. L. I.
2nd Vol. Bn. High. L. I.
3rd Vol. Bn. High. L. I.
9th Lanark. V. R. C.
5th Vol. Bn. High. L. I.
Bearer Company.

HARWICH BRIGADE.

Head Quarters...The Ryes, Sudbury, Suffolk.

Commanding Brigade	V.D. Barnardiston, Col. N.	1Nov.90
Aide-de-Camp	Colvin, Maj. R. B., Suffolk Yeo. Cav.	9Apr.92
Brigade Major	Ward, Maj. (*Hon. Lt. Col.*) F., Res. of Off.	7Jan.91
Supply and Transport Officer	V.D. Sizer, Hon. Maj. A., 1 V. B. Suff. R.	21Feb.91
Brigade-Surgeon-Lieutenant-Colonel	V.D. Elliston, G. S., 1 V. B. Suff. R.	7Jan.91

1st Vol. Bn. Suff. R.
2nd Vol. Bn. Suff. R.
Supply Detachment.

3rd Vol. Bn. Suff. R.
1st Vol. Bn. North'n R.
Bearer Company.

Digitized by Google

Volunteer Infantry Brigades.

HIGHLAND BRIGADE.

Head Quarters.....10, Bank Street, Inverness. *Place of Assembly* ... ... Perth.

Commanding Brigade ..... Macpherson of Cluny, Col. E. H. D., ret. pay ..... 8Apr.

Aide-de-Camp .....

Brigade Major ..... Warrand, Capt. A. R. B., ret. pay (*Res. of Off.*) ..... 16Oct.

Supply and Transport Officer ..... VD Findlater, Qr.-Mr. (*Capt.*) A. K., 1 V. B. Cam'n Highrs 14Nov.

Brigade-Surgeon-Lieutenant-Colonel ..... Grant, O., *M.B.*, 1 V. B. Cam'n. Highrs. ..... 29Apr.

1st Vol. Bn. Sea. Highrs.
1st Suth. V. R. C.
3rd Vol. Bn. Sea. Highrs.
Supply Detachment.

6th Vol. Bn. Gord. Highrs.
1st Vol. Bn. Cam'n. Highrs.
Bearer Company.

HOME COUNTIES BRIGADE.

Head Quarters...Mattingley Lodge, Winchfield, Hants. *Place of Assembly* ... ... Guildford.

Commanding Brigade ..... VD Brownlow Col. A. W. B., *Earl* 1May

Aide-de-Camp ..... Ellison, Capt. O. J. 1 V.B. B. Berks. R. ..... 7Aug.

Brigade Major ..... Carter, Maj. (*Hon. Lt. Col.*) E. M., ret. pay (*Res. of Off.*) 15Sept.

Supply and Transport Officer ..... Eve, Capt. H. T., 3 V. B. Bedf. R. ..... 25Mar.

Brigade-Surgeon-Lieutenant-Colonel ..... VD Holland, H. F., *M.D.*, 3 V. B. Bedf. R. ..... 17Mar.

1st Vol. Bn. Bedf. R.
2nd Vol. Bn. Bedf. R.
3rd Vol. Bn. Bedf. R.
Supply Detachment.

2nd Vol. Bn. Oxf. L. I.
1st Bucks V. R. C.
1st Vol. Bn. R. Berks. R.
Bearer Company.

EAST LONDON BRIGADE.

Head Quarters...Grenadier Guards' Orderly Room.

Commanding Brigade ..... The Officer commanding the Regt. of Grenadier Guards.

Aide-de-Camp .....

Brigade Major ..... The Regimental Adjutant, Grenadier Guards.

Supply and Transport Officer ..... VD Hepworth, Hon. Maj. J. S., 3 London V. R. C. ..... 16Aug.

Brigade-Surgeon-Lieutenant-Colonel ..... White, O. M., 1 Tower Hamlets, V. R. C. ..... 14Dec.

15th Middlesex V. R. C.
24th Middlesex V. R. C.
1st London V. R. C.
2nd London V. R. C.
Supply Detachment.

3rd London V. R. C.
1st Tower Hamlets V. R. C.
2nd Tower Hamlets V. R. C.
Bearer Company.

NORTH LONDON BRIGADE.

Head Quarters...Coldstream Guards' Orderly Room. *Place of Assembly* ... ... Caterham.

Commanding Brigade ..... The Officer commanding the Regt. of Coldstream Guards.

Aide-de-Camp .....

Brigade Major ..... The Regimental Adjutant, Coldstream Guards.

Supply and Transport Officer ..... VD Lloyd, Hon. Lt. Col. E. G. K. P., 16 Middx. V. R. C. 26Nov.

Brigade-Surgeon-Lieutenant-Colonel ..... VD Thomas, G. D. P., 18 Middx. V. R. C. ..... 18Dec.

1st Middlesex V. R. C.
16th Middlesex V. R. C.
18th Middlesex V. R. C.
Supply Detachment.

19th Middlesex V. R. C.
21st Middlesex V. R. C.
22nd Middlesex V. R. C.
Bearer Company.

SOUTH LONDON BRIGADE.

Head Quarters...Scots Guards' Orderly Room. *Place of Assembly* ... ... Caterham.

Commanding Brigade ..... The Officer commanding the Regt. of Scots Guards .....

Aide-de-Camp .....

Brigade Major ..... The Regimental Adjutant, Scots Guards.

Supply and Transport Officer ..... VD Lucas, Hon. Lt. Col. F. A., 30 Middx. V. R. C. 2Aug.94

Brigade-Surgeon-Lieutenant-Colonel ..... VD Clark, A., 4 Middx. V. R. C. 14Dec.96

2nd Middlesex V. R. C.
4th Middlesex V. R. C. } attached.
14th Middlesex V. R. C. }
5th Middlesex V. R. C. } attached.
9th Middlesex V. R. C. }
7th Middlesex V. R. C.
Supply Detachment.

12th Middlesex V. R. C. } attached
25th Middlesex V. R. C. }
26th Middlesex V. R. C. }
13th Middlesex V. R. C.
20th Middlesex V. R. C.

WEST LONDON BRIGADE.

Head Quarters...88, Old Jewry, E C. *Place of Assembly* ... ... Caterham.

Commanding Brigade ..... Trotter, Maj. Gen. H. 17July94

Aide-de-Camp ..... Brown, Capt. H. W. S., 17 Middx. V. R. C. Aug.96

Brigade Major ..... VD Roche, Hon Lt. Col. C. St. J. K., 17 Middx. V. R. C. 1May96

Supply and Transport Officer ..... Dixon, Maj. G. W., 2 V. B. Middx. R. 31May96

Brigade-Surgeon-Lieutenant-Colonel ..... VD Smith, S. P., 1 V. B. R. Fus. 14Dec.89

1st Vol. Bn. Royal Fusiliers.
2nd Vol. Bn. Royal Fusiliers.
3rd Vol. Bn. Royal Fusiliers.
Supply Detachment.

3rd Middlesex V. R. C.
2nd Vol. Bn. Middlesex R.
17th Middlesex V. R. C.

Digitized by Google

Volunteer Infantry Brigades.

MANCHESTER BRIGADE.

Head Quarters...17, Cooper Street, Manchester. *Place of Assembly* ... ... Manchester.

Commanding Brigade.....The Officer Commanding 63rd Regimental District .....

Aide-de-Camp .....

Brigade Major .....Hope, Maj. A. H., ret. pay 16Jan.92

Supply and Transport Officer.....VDWaddington, Hon. Maj. H. H., 2 V. B. Manch. R. ... 19July90

Brigade-Surgeon-Lieutenant-Colonel .....Duncan, J., *M.B.*, 3 V. B. Manch. R. 7Jan.93

1st Vol. Bn. Manch. R.
2nd Vol. Bn. Manch. R.
3rd Vol. Bn. Manch. R.
Supply Detachment.

4th Vol. Bn. Manch. R.
5th Vol. Bn. Manch. R.
6th Vol. Bn. Manch. R.
Bearer Company.

MERSEY BRIGADE.

Head Quarters...Altcar Camp, Hightown, nr. Liverpool.

Commanding Brigade.....Shinkwin, Col. R. S., Hon. Lt. Col., ret.pay 1Dec.90

Aide-de-Camp.....Blood, Maj. F. W., 1 V. B. Ches. R. 18Feb.91

Brigade Major .....Ford, Maj. C. W. R., ret. pay. (*Res. of Off.*) 7Jan.91

Supply and Transport Officer .....Clare, Capt. J. F. L., 1 Ches. V. R. C. 13May90

Brigade-Surgeon-Lieutenant-Colonel .....VDWills, T. M., 4 V. B. L'pool R. 11Feb.91

1st Vol. Bn. L'pool R.
2nd Vol. Bn. L'pool R.
3rd Vol. Bn. L'pool R.
4th Vol. Bn. L'pool R.

5 Vol. Bn. L'pool R.
6th Vol. Bn. L'pool R.
1st Vol. Bn. Ches. R.
Bearer Company.

NORTH MIDLAND BRIGADE.

Head Quarters...Drill Hall, Derby. *Place of Assembly* ... ... Derby.

Commanding Brigade .....Newark, Col. C. W. S. *Visct.* 15Jan.90

Aide-de-Camp .....Otter, Capt. R. C., 4 V. B. Derby R. 25Apr.90

Brigade Major .....Mayhew, Maj. (*Hon. Lt. Col.*) C. G. A., ret. pay. (*Res. of Off.*) 17Nov.88

Supply and Transport Officer.....VDNewton, Maj. (*temp.*) W., Vol. Force, Hon. Lt. Col. 9Nov.86

Brigade-Surgeon-Lieutenant-Colonel.....VDGentles, T. L., 1 V.B. Derby R. 24July95

1st Vol. Bn. Linc. R.
2nd Vol. Bn. Linc. R.
1st Vol. Bn. Derby. R.
Supply Detachment.

2nd Vol. Bn. Derby. R.
1st Notts V. R. C.
4th Vol. Bn. Derby, R.
Bearer Company.

SOUTH MIDLAND BRIGADE.

Head Quarters...Warwick. *Place of Assembly* ... ... Warwick.

Commanding Brigade .....Loyd, Col. L. V., Vol. Force 19Sept.94

Aide-de-Camp .....Flower, Capt. S. F., 2 V. B. R. War. R. 21Nov.94

Brigade Major .....Papillon, Maj. (*Hon. Lt.-Col.*), D., ret. pay (*Res. of Off.*) 9Feb.86

Supply and Transport Officer .....Margetts, Capt J. H., 2 V. B. R.War. R. 19Dec.94

Brigade-Surgeon-Lieutenant-Colonel .....VDDukes, C., *M.D.*, 2 V. B. R. War. R. 22Mar.90

1st Vol. Bn. R. War. R.
2nd Vol. Bn. R. War. R.
1st Vol. Bn. Leic. R.
Supply Detachment.

1st Vol. Bn. Worc. R.
Bearer Company.

NORFOLK BRIGADE.

Head Quarters...East Dereham. *Place of Assembly* ... ... Thetford.

Commanding Brigade .....VDBulwer, Col. W. E. G. L. 11July88

Aide-de-Camp .....Evans-Lombe, Lieut. E. H., Norfolk Art.(E.Div.R.Art.) 19Nov.92

Brigade Major .....Keppel, Maj. (*Hon. Lt. Col.*)E. G.,ret.pay.(*Gent.at Arms*) 17Oct.88

Supply and Transport Officer .....

Brigade-Surgeon-Lieutenant-Colonel.....VDHopson, S.M., 3 V. B. Norf. R. 28Sept.86

1st Vol. Bn. Norf. R.
2nd Vol. Bn. Norf. R.
Supply Detachment.

3rd Vol. Bn. Norf. R.
4th Vol. Bn. Norf. R.
Bearer Company.

NORTHERN COUNTIES BRIGADE.

Head Quarters...Lancaster. *Place of Assembly* ... ... Lancaster.

Commanding Brigade .....Eccles, Col. (*Hon. Maj. Gen.*) C., ret. pay 11July85

Aide-de-Camp .....Wearing, Lieut. J. W., 1 V. B. R. Lanc. R. 17Mar.94

Brigade Major .....Cargill, Lt. Col. S., ret. pay..... 20July84

Supply and Transport Officer.....VDRead, Maj. J. A., 2 V. B. N. Lan. R. 19Feb.92

Brigade-Surgeon Lieutenant-Colonel .....VDMallett, F. B., *M.D.*, 2 V. B. N. Lan. R. 13Feb.95

1st Vol. Bn. R. Lanc. R.
1st Vol. Bn. E. Lan. R.
2nd Vol. Bn. E. Lan. R.
1st Vol. Bn. Bord. R.
Supply Detachment.

2nd Vol. Bn. Bord. R.
1st Vol. Bn. N. Lan. R.
2nd Vol. Bn. N. Lan. R.
Bearer Company.

PLYMOUTH BRIGADE.

Head Quarters...Ivybridge, South Devon.

Commanding Brigade .....Heriot, Col. Commt. (*Hon. Maj. Gen.*) M. A. H. J., ret. pay 18Feb.93

Aide de-Camp .....Nicholetts, Capt. E. C., 3 V. B. Devon R. 8July93

Brigade Major.....Eden, Maj. F. M., ret. pay 28Sept.81

Supply and Transport Officer .....VDBearne, Maj. L. E., 5 V. B. Devon R. 6May91

Brigade Surgeon-Lieutenant-Colonel .....Taomas, J. R., *M.D.*, 4 V. B. Devon R. 8June93

1st Vol. Bn. Devon. R.
2nd Vol. Bn. Devon. R.
3rd Vol. Bn. Devon. R.
4th Vol. Bn. Devon R.
Supply Detachment.

5th Vol. Bn. Devon. R.
1st Vol. Bn. D. of Corn. L. I.
2nd Vol. Bn. D of Corn. L. I.
Bearer Company.

Digitized by Google

Volunteer Infantry Brigades.

PORTSMOUTH BRIGADE.

Head Quarters...Netley Castle, Netley Abbey, Hampshire.

Commanding Brigade.....{ Crichton, Col. *Hon.* H. G. L., Hon. Lt. Col. Ret. pay. (*Res. of Off.*) ..... 5 May 92

Aide-de-Camp .....Le Roy-Lewis, Maj. H., Hamps. Yeo. ..... 12 June 94

Brigade Mayor .....

Supply and Transport Officer .....Curtis, Capt. G. E., 3 V. B. Hamps. R. ..... 10 May 94

Brigade-Surgeon-Lieutenant-Colonel .....VD Smith, H. B., 3 V. B. Hamps. R. ..... 17 Aug. 81

1st Vol. Bn. Hamps. R.
2nd Vol. Bn. Hamps. R.
3rd Vol. Bn. Hamps. R.
Supply Detachment.

4th Vol. Bn. Hamps. R.
5th Vol. Bn. Hamps. R.
Bearer Company.

SCOTTISH BORDER BRIGADE.

Head Quarters...Hawick. *Place of Assembly* ... ... Hawick.

Commanding Brigade.....VD Minto, Col. G. J., *Earl of* ... ... 11 July 85

Aide-de-Camp .....{ Hepburne-Scott, Lieut. *Hon.* W. G., 1st Roxb. and Selk. V. B. C. ..... } 22 May 89

Brigade Mayor .....Graham, Lt. Col. F., ret. pay ..... 12 Apr. 93

Supply and Transport Officer .....Haddon, Capt. A., 1 Roxb. & Selk. V. B. C. ..... 16 July 91

Brigade Surgeon Lieutenant Colonel .....Turnbull, G. H., *M.D.*, 1 Roxb. & Selk. V. B. C. ..... 19 May 92

6th Vol. Bn. R. Scots.
7th Vol. Bn. R. Scots.
Gal. Rif. V. C.
Supply Detachment.

1st Roxb. and Selk. V. B. C.
2nd Vol. Bn. K. O. Sco. Bord.
3rd Vol. Bn. K. O. Sco. Bord.
Bearer Company.

SEVERN BRIGADE.

Head Quarters...2, Penlee, Stoke, Devonport.

Commanding Brigade .....Patton, Col. H. B. ..... 29 May 89

Aide-de-Camp .....Aberdare, Hon. Maj. H. C., *Lord*, 3 V. B. Welsh R. ..... 19 Apr. 90

Brigade Mayor .....Miers, Maj. (*Hon. Lt.-Col.*) C. H., Res. of Off. ..... { 3 Mar. 94 / 9 May 89

Supply and Transport Officer .....VD Poole, Capt. (*Hon. Maj.*) W. J. R., 2 V.B. Som. L. I. ..... 19 Mar. 90

Brigade Surgeon Lieutenant Colonel .....Kemmis, H. M., 2 V. B. Som. L. I. ..... 27 June 94

2nd Vol. Bn. Som. L. I.
3rd Vol. Bn. Som. L. I.
2nd Vol. Bn. S. Wales Bord.
Supply Detachment.

1st Vol. Bn. Glouc. R.
3rd Vol. Bn. Welsh R.
Bearer Company.

SOUTH-EASTERN BRIGADE.

Head Quarters...Rossmore Lodge, West Brighton.

Commanding Brigade.....

Aide-de-Camp.....

Brigade Mayor .....Burr, Hon. Lt. Col C. E. G., *late* 4 Bn. Lan. Fus. ..... 9 Dec. 93

Supply and Transport Officer .....16 Jan. 95

Brigade-Surgeon-Lieutenant-Colonel .....VD Lewis, C. F., 2 V. B. R. Suss. R. ..... Jan. 91

1st Vol. Bn. E. Kent R.
2nd Vol. Bn. E. Kent R.
1st Vol. Bn. R. Suss. R.
Supply Detachment.

2nd Vol. Bn. R. Suss. R.
1st Cinque Ports V. R. C.
1st Vol. Bn. R. W. Kent R.
Bearer Company.

STAFFORDSHIRE BRIGADE.

Head Quarters...Wolverhampton. *Place of Assembly* ... ... Wolverhampton.

Commanding Brigade.....Bridgeman, Col. Hon. F. C., ret pay. ..... 27 Aug. 92

Aide-de-Camp .....Collis, Capt. C. H., 1 V. B. S. Staff. R. ..... 8 Oct. 92

Brigade Mayor .....VD Wilkinson, Hon. Lt. Col. J. H., 1 V. B. R. Staff. R.... 24 Feb. 94

Supply and Transport Officer .....Graham, Maj. C. W., 3 V. B., S. Staff. R. ..... 7 Jan. 91

Brigade-Surgeon-Lieutenant-Colonel .....VD Morgan, H. M., 2 V. B. N. Staff. R. ..... 17 Oct. 91

1st Vol. Bn. S. Staff. R.
2nd Vol. Bn. S. Staff. R.
3rd Vol. Bn. S. Staff. R.
Supply Detachment.

1st Vol. Bn. N. Staff. R.
2nd Vol. Bn. N. Staff. R.
Bearer Company.

SURREY BRIGADE.

Head Quarters...18, York Mansions, Barkston Gardens, S.W. *Place of Assembly* ... ... Caterham.

Commanding Brigade .....{ Belhaven and Stenton, Col. A. C., *Lord*, ret. pay. *late* R. Eng., *p.s.c.* (*Res. of Off.*) ..... } 11 July 88

Aide-de-Camp .....VD Barrett, Maj. E., 3 V. B. R. W. Surr. R. ..... 15 Sept. 88

Brigade Mayor .....{ Scott, Capt. (*Hon. Maj.*) W. A., 3 Bn. R. Highrs. (*Res. of Off.*) ..... } 6 Jan. 94

Supply and Transport Officer .....Pott, Capt. (*Hon. Maj.*) W. H., 2 V. B. E. Surr. R. ..... 23 Mar. 92

Brigade-Surgeon-Lieutenant-Colonel.....Pocklington, E., 2 V. B. E. Surr. R. ..... 9 Jan. 92

1st Vol. Bn. R. W. Surr. R.
2nd Vol. Bn. R. W. Surr. R.
3rd Vol. Bn. R. W. Surr. R.
4th Vol. Bn. R. W. Surr. R.
Supply Detachment.

1st Surrey V. R. C.
2nd Vol. Bn. E. Surr. R.
3rd Vol. Bn. E. Surr. R.
4th Vol. Bn. E. Surr. R.
Bearer Company.

TAY BRIGADE.

Head Quarters...Queen's Barracks, Perth.

Commanding Brigade .....The Officer commanding 42nd Regimental District ...

Aide-de-Camp .....

Brigade Mayor .....Doncaster, Lt. Col. J. B., ret. pay. (*Res. of Off.*) ..... 16 Aug. 86

Supply and Transport Officer .....

Brigade-Surgeon-Lieutenant-Colonel .....VD Anderson, J. K., *M.D.*, 2 V. B. R. Highrs. ..... 12 June 98

1st Vol. Bn. R. Highrs.
2nd Vol. Bn. R. Highrs.
3rd Vol. Bn. R. Highrs.
4th Vol. Bn. R. Highrs.
Supply Detachment.

5th Vol. Bn. R. Highrs.
6th Vol. Bn. R. Highrs.
4th Vol. Bn. Arg. and Suth'd. Highrs.
7th Vol. Bn. Arg. and Suth'd. Highrs.
Bearer Company.

Digitized by Google

Volunteer Infantry Brigades.

TYNE AND TEES BRIGADE.

Head Quarters...Blackwell Hall, Darlington.

Commanding Brigade.....{ Sir Havelock-Allan, Maj. Gen. (*Hon. Lt. Gen.*) *Sir H. M., Bt., K.C.B.* (*Ret. of Off.*) } Col. R. Ir. R. ..... } 17Oct.88

Aide-de-Camp.....

Brigade Major.....Darwin, Lt. Col. C. W., ret. pay. 9May94

Brigade Surgeon-Lieutenant-Colonel.....VD Mitchell, J., 2 V. B. Durh. L. I. 2July00

1st Vol. Bn. Worth'd Fus.
2nd Vol. Bn. Worth'd Fus.
3rd Vol. Bn. Worth'd Fus.
1st Vol. Bn. Durh. L. I.
2nd Vol. Bn. Durh. L. I.
3rd Vol. Bn. Durh. L. I.
4th Vol. Bn. Durh. L. I.
5th Vol. Bn. Durh. L. I.
Bearer Company.

SOUTH WALES BRIGADE.

Head Quarters...Port Talbot, South Wales. *Place of Assembly*... ... Newport, Mon.

Commanding Brigade.....VD Vivian, Col. A. P., *C.B.* 2Oct.95

Aide-de-Camp.....

Brigade Major.....Garnons-Williams, Maj. R. D., 1 V.B. S. Wales Bord., ret. pay (*Hon. of Off.*) 1 Nov.95

Supply and Transport Officer.....Pitten, Qr. Mr. (*Capt.*) W. H., 3 V.B. S Wales Bord..... 11Mar.98

Brigade Surgeon-Lieutenant-Colonel.....Mulligan, J. W 3 V. B. S. Wales Bord. ..... { 18June01 / 26July90

1st Vol. Bn. S. Wales Bord.
2nd Vol. Bn. S. Wales Bord.
4th Vol. Bn. S. Wales Bord.
Supply Detachment.
2nd Vol. Bn. Welsh R.
3rd Glam. V. R. C.
Bearer Company.

WELSH BORDER BRIGADE.

Head Quarters...12, High Street, Shrewsbury. *Place of Assembly*... ... Shrewsbury.

Commanding Brigade.....The Officer Commanding 58rd Regimental District.

Aide-de-Camp.....

Brigade Major.....Dainty, Lt. Col. G C., ret. pay. (*Res. of Off.*) 18July88

Supply and Transport Officer.....Piper, Qr. Mr. E. J., 1 V. B. Shrops. L. I. 1Aug.94

Brigade Surgeon-Lieutenant-Colonel.....VD Iles, F. B., 1 Herefordsh. V. R. C. 2Nov.88

2nd Vol. Bn. Ches. R.
1st Vol. Bn. R. W. Fus.
2nd Vol. Bn. R. W. Fus.
1st Vol. Bn. Shrops. L. I.
2nd Vol. Bn. Shrops. L. I.
1st Heref. V. B. C.
Bearer Company.

WESTERN COUNTIES BRIGADE.

Head Quarters...Hd. Qrs. of 1 Vol. Bn. Som. L. I., Bath. *Place of Assembly* ... ... Bath.

Commanding Brigade.....Boyle, Col. G. E., ret. pay, *p.s.c.* 19June88

Aide-de-Camp.....Astley, Capt. D. G. L'E., N. Som. Yeo. Cav..... 7Aug.96

Brigade Major.....Shephard, Maj. G. S., *D.S.O.*, ret. pay (*Res. of Off.*) 1Jan.93

Supply and Transport Officer.....Cleave, Capt. (*Hon. Maj.*) B. C., R. 1st Devon Yeo. Cav 17May94

Brigade Surgeon-Lieutenant-Colonel.....VD Lee, F. F., *M.S.*, 1 Wilts V. R. C. 1Feb.91

1st Vol. Bn. Som. L. I.
2nd Vol. Bn. Glouc. R.
2nd Vol. Bn. Worc. R.
Supply Detachment.
1st Wilts. V. R. C.
2nd Vol. Bn. Wilts. R.
Bearer Company.

EAST YORKSHIRE BRIGADE.

Head Quarters...Welham, Malton. *Place of Assembly* ... ... Doncaster.

Commanding Brigade.....Legard, Col. J. D., *p.s.c.* (*Res. of Off.*) 10Sept.98

Aide-de-Camp.....Gunter, Capt. R. B. N., 3 Bn. York. R. 16May96

Brigade Major.....Daniel, Lt. Col. W. H., ret. pay, *p.s.c.* (*Res. of Off.*)..... 9Mar.89

Supply and Transport Officer.....Maddison, Capt (*Hon. Maj.*) T. R., 1 V. B. York. L. I. 16May97

Brigade Surgeon-Lieutenant-Colonel.....VD Blackburne, J., 2 V. B. York & Lanc. R. 4May92

1st Vol. Bn. E. York. R.
1st Vol. Bn. York. R.
2nd Vol. Bn. York. R.
Supply Detachment.
1st Vol. Bn. York. L. I.
1st Vol. Bn. York and Lanc. R.
2nd Vol. Bn. York and Lanc. R.
Bearer Company.

WEST YORKSHIRE BRIGADE.

Head Quarters...Cliffe Hall, Darlington. *Place of Assembly* ... ... Leeds.

Commanding Brigade.....Wilson, Col. J. G. 9Mar.89

Aide-de-Camp.....Wharton, Maj. W. H. A., 1 V. B. York R. 15Feb.90

Brigade Major.....Armytage, Maj. (*Hon. Lt. Col.*) A. H. ret. pay (*Res. of Off.*) 22May90

Supply and Transport Officer.....Sichel, Capt. H. D., 2 V.B. W. Rid. R. 24Dec.92

Brigade Surgeon-Lieutenant-Colonel.....VD Lee, J. S., 3 V. B. W. York R. 20Mar.90

1st Vol. Bn. W. York. R.
2nd Vol. Bn. W. York. R.
3rd Vol. Bn. W. York. R.
Supply Detachment.
1st Vol. Bn. W. Rid. R.
2nd Vol. Bn. W. Rid. R.
3rd Vol. Bn. W. Rid. R.
Bearer Company.

Digitized by Google

EDUCATIONAL ESTABLISHMENTS.

SCHOOL OF GUNNERY.

(Shoeburyness.)

Commandant & Superintendent	Stewart, Col. R. MacG., *C.B., A.D.C.*	9Mar.94
Chief Instructors	Rainsford-Hannay, Lt. Col. R. W. (*Woolwich*)	23Mar.94
	Marshall, Bt. Col. G. H.	30Sept.93
	Saunders, Bt. Col. A. A. (*Commdt., Golden Hill*)	4Jan.94
	Bally, Bt. Col. J. F.	22Dec.93
	Perrott, Lt.-Col. T. (*Commdt., Devonport*)	30May96 4Apr.96
Brigade Major	Inglefield, Maj. N. B., R. Art., *p.s.c.*	1Jan.94
Staff Captains	Inglis, Capt. E. A., R. Art. (*Golden Hill*)	1Nov.91
	Gray, Capt. F. E., R. Art. (*Devonport*)	1Apr.92
Instructors in Gunnery	Alexander, Capt. G. D'A., R. Art. (*Devonport*)	1Apr 92
	Beadlam, Capt. J. E. W., R. Art.	1July92
	Butcher, Maj. H. T., R. Art.	26Jan.93
	Jeudwine, Capt. H. S., R. Art.	22Mar.94
	Lowe, Capt. F. M., R. Art. (*Golden Hill*)	9May94
	Wynne, Capt. J. G. E., R. Art. (*Woolwich*)	1Apr.95
	Kelly, Maj. R. M. B. F., R. Art. (*Sheerness*)	10Apr 95
	Paterson, Maj. E. H., R. Art.	17A.Pr.95
	Smith, Capt. S. C. U., R. Art.	15Jan.96
	Whitehorne, Lt. Col. A. B. (*Aldershot*)	1Apr.96
	Lyle, Capt. G. S. B., R. Art.	16Apr.96
	Ritchie, Capt. J. R., R. Art. (*Woolwich*)	1June96
	Jackson, Capt. L. D., R. Art. (*Woolwich*)	11June96
Assist. Superintendent of Experiments	Hickman, Maj. H. P., R. Art.	10Mar.96
2nd Assist. Supt. of Experiments	Tyacke, Capt. G., R. Art.	1Feb.93
3rd Assist. Supt. of Experiments	Hutchinson, Lt. F. P., R. Art.	8Sept.94
Adjutant	Mullins, Capt. A. J., R. Art.	28Oct.91
Quarter Master	Stevens, T., R. Art. *hon. lt.*	8Jan.95

ARTILLERY COLLEGE.

(Woolwich.)

Director	Trench, Col. C., ret. pay	19July90
Assistant Director	Watson, Lt. Col. R. S., *p.s.c.*	1Jan.94 8May92
Professors of Artillery	Baker, Lt. Col. E. M.	13Oct.92 1May93
	Townshend, Maj. G. R., R. Art., *p.s.c.*	1Apr.91
	MacMahon, Maj. P. A., R. Art., *p.s.c.*	14Apr.91
Instructors	Ormiston, Capt. J. W., R. Art., *p.s.c.*	28Apr.94
	Martel, Capt. C. P., R. Art., *p.s.c.*	21June95
	Lloyd, Capt. L. D., R. Art., *p.s.c.*	1Apr.95
Prof. of Applied Mathematics	Greenhill, A. G., *Esq., M.A.*	1Apr.78
Lecturer on Metallurgy	Bauerman, H., *Esq., F.G.S.*	11July90
Lecturer on Armour Plates	Browne, Capt. C. O., *late* R. Art.	28Sept.90
Lecturer on Chemistry & Physics	Hodgkinson, W. R. E., *Esq., Ph. D.*	
Lecturer on Practical Mechanics	Jones, H. W., *Esq.*	10July74

Officers attending Senior Class.

Tisdall, Capt. A. L., R. Art.	Barton, Capt. A. Y., R. Mar. Art.	Campbell, Capt. E. A., R. Art.
Cooper, Capt. E. S., R. Art.		Phipps, Lt. C. E., R. Art.
Bainbridge, Capt. P. A., R. Art.		Owen, Lt. C. R. B., R. Art.
Pratt, Capt. H. A., R. Art.		Fym, Lt. F. H. N., R. Mar. Art.
Davies, Lieut E. W., R. Art.	Cooper-Key, Capt. A. McN. C., R. Art.	Carlyon, Lt. L. K., N. Staff. R.
Kenyon, Lieut L. R., R. Art.	Egan, Capt. M. H., R. Scots.	
Smith, Lieut. W. R. U., R. Art.	Wrigley, Lt. C. C., R. War. S.	

SCHOOL OF MILITARY ENGINEERING.

(Chatham.)

Commandant	Fraser, Col. (*temp. Maj.-Gen.*) T., *C.B., C.M.G., p.s.c.*	16Apr.96
Assistant Commandant	Morris, Lt. Col. W. G., *C.M.G.*, R. Eng., *p.s.c.*	2July95
Brigade Major and Secretary	Heath, Maj. F. C., R. Eng., *p.s.c.*	13July94
Instructor in Estimating & Construction	Scott-Moncrieff, Maj. G. K., R. Eng.	1Nov.93
Assist. Instr. in Estimating & Construction	Paul, Capt. E. M., R. Eng.	24July93
	Lang, Capt. J. I., *C.M.G.*, R. Eng.	1Oct 94
Instructor in Surveying	MacDonnell, Maj. A. C., R. Eng.	16Dec.95
Assistant Instructors in Surveying	Enthoven, Capt. C. H., R. Eng.	7Sept.93
	Watherston, Lt. A. E. G., R. Eng.	1July94
Instructor in Fortification	Jackson, Maj. L. C., R. Eng.	1Dec.95
Assist. Instructors in Fortification	Blair, Capt. E. McL., R. Eng.	9Mar.92
	Mathesen, Lt. J. C., R. Eng.	1Mar.96
Asst. Instructor for Charge of Workshops	Gaynor, Capt. H. F., R. Eng.	10June93
Instructor in Electricity	Carr, Maj. G. A., R. Eng.	30Jan 93
Assistant Instructor in Electricity	Dumaresq, Lt. A. H., R. Eng.	26Feb 94
Assist. Instructor in Chemistry, Photography, &c.	Hills, Capt. E. H., R. Eng.	1Aug.93
Instructor in Tactics	Sim, Maj. G. H., R. Eng.	28June93
Adjutant	Buckland, Capt. R. U. H., R. Eng.	10Oct.95
Quarter Master	Walker, C., R. Eng., *hon. m.*	1Apr.94

Digitized by Google

Establishments, &c.

SCHOOL OF MUSKETRY, HYTHE.

Commandant	Paton, Col. G., *C.M.G.*	17July94
Dep. Assist. Adj. Gen.	Hunt, Capt. J. D., High. L. I.	31May93
Chief Instructor	Wiehe, Lt. Col. F. G. A.	26July94
Instructors	Withington, Capt. G. E. W., S. Lan. R.	17Dec.94
	Smithett, Capt. H. C. E., York & Lanc. R.	1Jan.95 to 13Feb.95
Assistant Instructors	Hill, Capt. H. C. de la M.. E. Kent R.	4Feb.92
	Hardy, Lt. H. R , R.W. Surr. R.	1Jan.94 to 1May98
Quarter Master and Acting Adjutant	Bourne, F., *hon. lt.*	21May90
Surgeon	Rose, H. J..Brig.Surr. ret. pay(*hon. Dep.Surg.Gen.*)	17Aug.90

GYMNASIA.

Inspector of Gymnasia	Fox, Bt. Col. G. M. ..*Aldershot*	12Feb.90
Assist. Inspector of Gymnasia	Edgeworth-Johnstone, Capt. W., R.Ir. R. ..*Aldershot*	1Aug.95

SUPERINTENDENTS OF GYMNASIA.

Brinckman, Capt. R., R. Ir. Fus.	26Jan.96 to 11Nov.96	*North-Eastern and North-Western Districts*	Manchester (*Head Quarters*). Sheffield. Preston.
Brandley, Lt. T. S. C. W., R. Scots	10Apr.95	*Eastern District*	Colchester (*Head Quarters*). Warley.
Sweetman, Lt. M. J. J., Worc. R.	16Sept.95	*Western District*	Devonport (*Head Quarters*). Pembroke Dock.
Harris, Capt. G. M. A., R. Mar.	19Aug.95. to 12Apr.96.	*Southern District*	Portsmouth (*Head Quarters*). Gosport. Parkhurst. Portland. Winchester.
Graham, Capt. H. M. C. W., R. Mar.	27Jan.96	*Thames District*	Chatham (*Head Quarters*). Maidstone.
Greatrex, Maj. F. W., 1 Dns.	26Aug.95	*South-Eastern District*	Canterbury (*Head Quarters*). Dover. Shorncliffe.
Dering, Lt. H. E., S. Gds.	15Apr.96	*Home District*	Chelsea Barracks (*Head Quarters*). Caterham. Windsor.
Lindner, Capt. A. J., N. Staff. R.	12Jan.95	*Woolwich District*	Woolwich Garrison (*Head Quarters*) Royal Military Academy.
Caldecott, Capt. G., R. War. R.	16Sept.94	*Scottish District*	Glasgow.
Moore, Capt. C., R. Berks. R.	29Aug 94	*Curragh*	Curragh Camp (*Head Quarters*). Athlone. Mullingar.
Castan, Lt. H. T., D. of Corn. L. I.	18Mar.93	*Dublin District*	Dublin (*Head Quarters*). Belfast. Newry.
Logan, Lt. H. S., Leic. R.	21Jan.96 to 26Aug.96	*Cork District*	Cork (*Head Quarters*). Buttevant. Fermoy. Limerick. Templemore. Tipperary.
Maynard, Lt. C. C. M., Devon R.	25Oct.94	*Malta*	Valletta (*Head Quarters*). Cottonera.
Casson, Capt. H. G., S. Wa'es Bord.	1May96	*Gibraltar*	Gibraltar.

SCHOOL OF SIGNALLING.

Inspector of Signalling	Kennedy, Lt. Col. C., *p.s.c.* ..*Aldershot*	1Jan.94
Assist. Inspector of Signalling	Rhodes, Maj. E., *D.S.O.*, R. Berks. R. ..*Aldershot*	1Jan.95

SCHOOL OF BALLOONING.

Instructor in Ballooning	Templer, Hon. Lt. Col. J. L. B., 7 Bn. K. R. Rif. C. (*Lt. Col., Res. of Off.*) (*Aldershot*)	1Apr.87

SCHOOLS OF SUBMARINE MINING.

Chief Instructors	Boyd, Capt. M. A., R. Eng.	*Plymouth*	16May92
	Dumbleton, Capt. H. M., R. Eng.	*Portsmouth*	16Aug.95
	Brown, Capt. W. B., R. Eng.	*S. M. Eng., Chatham*	1Apr.00
Assist. Instructors	Seaman, Capt. E. C., R. Eng.	*S. M. Eng. Chatham*	16May92 to 1Apr.90
	Lloyd, Capt. F. J., R. Eng.	*Plymouth*	25May95
	Acworth, Lt. G. P. A., R. Eng.	*S. M. Eng., Chatham*	1Apr.96
	Haig, Lt. E. H., R. Eng.	*Portsmouth*	1Apr.95

Digitized by Google

Establishments, &c.

ROYAL MILITARY COLLEGE AT SANDHURST.

(Postal address, Camberley. Telegraph address, Yorktown, Farnborough.)
[S.E. Railway Station .....Blackwater. | S. W. Railway Station.....Camberley.]

President.....The Commander-in-Chief.

Governor and Commandant — East, Lt. Gen. C. J., *C.B., p.s.c.* 19Dec.96

Assist. Commandant and Secretary — Wynyard, Lt. Col. M. — 17Nov.90; 1Jan.99

Quarter Master — Bunting, T. K. (*Acting Ordnance Store Officer*) 1Apr.91; 1Apr.84; *hon. capt.* 1Apr.94

Riding Master.Elliott, H. E. ..... 30May95; 30Sept.74; *hon. m.* 30May95

Surgeon .....Clarke, A. F. S., *M.D.*, Surg. Lt. Col. ret. pay (*hon. Brig. Surg.*) 18Sept.93

Assist. Surg. Gillespie, Surg. Maj. (*Hon. Brig. Surg.*) F., *M.D.*, ret. pay..... 1Aug.95

Chaplain.....Townend, *Rev.* A. J., *B.A.*, Chapl. to the Forces (1st Class) 15Sept.94

Military Professors and Instructors.

Prof. of Fortification ... — Chippindall, Maj. W. H., R. Eng. 1Oct.92

Instructors in Fortification.
- Gatliff, Maj. A. F., R. Mar., *p.s.o.*..16Aug.90
- Wynyard, Capt. E. G., *D.S.O.*, Welsh R. 22Aug.90
- Belton, Capt. W. N., Wilts R. 18Sept.92
- Mockler-Ferryman, Maj. A. F., Oxf. L. I. 17Dec.92
- Quinton, Capt. F. W. D., R. Art. 1Apr.96
- Armitage, Capt. J. L., R. Innis. Fus., *p.s.c.*

Professor of Military Topography. — Lowes, Lt. Col. G. A..... 18Sept.92

Instructors in Military Topography.
- Jopp, Lt. Col. S. J. M. — 22Apr.93; 4Oct.88
- Kenney-Herbert, Capt. A. H. C., North'n R. 16Apr.90
- Armstrong, Capt. R., Ches. R. 3Oct.90
- Young, Maj. J. R., E. York R. 3Oct.91
- Lester, Capt. C. M., W. York R., *p.s.c.* 18Sept.92
- Van Straubenzee, Capt. R. W. S., S. Wales Bord. 18Sept.92
- Lascelles, Capt. W. E., Rif. Brig., *p.s.c.* 10Feb.95
- Ward, Capt. T. R. R., W. York R. 11May95

Professor of Tactics, Military Administration and Law ... — Fergusson, Lt. Col. J. A., *p.s.c.* 18Sept.93

Instructors in Tactics, Military Administration and Law.
- Morrison, Capt. C. G., 5 D. G., *p.s.c.* 1Jan.91
- Wildman-Lushington, Capt. P., K.O. Sco. Bord., *p.s.c.* 13Feb.92
- James, Capt. B. R., E. Surr. R., *p.s.c.* 18Sept.93
- Rawlinson, Maj. W. C. W., Linc. R 18Sept.94
- Kiggell, Capt. L. E. R, War. R., *p.s.c.* 18Sept.95
- Banning, Capt. S. T., R. Muns. Fus. *p.s.c.* 1Feb.96

STAFF COLLEGE.

(Postal and Telegraph Address, Camberley.)

Commandant ...Hildyard, Col. H. J. T., *p.s.c.*..... 12Aug.98

Staff Duties & Military Administration — Fleming, Maj. (*temp. Lt. Col.*) E. W., R. Art., *p.s.c.* 18May96

French .....Deshumbert, Monsieur M. 1July86

German .....Sommer, *Dr.* H. O. 18Sept.94

Professors.

Military Art & History ... — Henderson, Bt. Maj. (*temp. Lt. Col.*) G. F. R., York & Lanc. R. 17Dec.92; 1Jan.90

Fortification & Artil. ... — Walker, Maj. (*temp. Lt. Col.*) H. C. C., R. Art., *p.s.c.* 1Aug.90

Military Topography. — Beatson, Maj. (*temp. Lt. Col.*) F. C., Wilts. R., *p.s.c.* 18Sept.92; 1Apr.89

Honorary Professor.

Military Law — O'Dowd, J. C., *Esq., C.B.* (*Dep. Judge Adv. Gen.*) .....

Instructor.

Military Topography. — Talbot, Maj. J. S., Shrops. L. I. 16Dec.92; 18Sept.86

Students in the Staff College.

Graham, Capt. H. W. G., *D.S.O.*, 5 Lrs.
Perceval, Capt. E. M., R. Art.
Thompson, Capt. W. A. M., R. Art.
Tennant, Capt. H. L., R. Art.
Ewbank, Capt. W., R. Eng.
Kirkpatrick, Capt. G. M., R. Eng.
Friederichs, Lt. D. A., R. Eng.
Earle, Lt. S., C. Gds.
Vertue, Capt. N. H., E. Kent R.
Barter, Maj. B. St. J., Linc. R.
De Gruyther, Capt. C. M., Suff. R.
Knox, Capt. J. S., E. York. R.
Sladen, Capt. J. R. F., E. York. R.
Walker, Lt. H. S., Sco. Rif.
Stoman, Capt. H. S., E. Surr. Rif.
Skinner, Capt. F. St. D., R. Suss. R.
Bridge, Capt. W. C., S. Staff. R.
Jennings-Bramly, Capt. H., R. Hants.
Barthorp, Capt. A. H., North'n R.
Hamilton, Capt. L. A. H., York. L. I.
Spearman, Capt. C. E., R. Muns. Fus.
MacBean, Capt. J. A. E., R. Dub. Fus.
Strachey, Capt R. J., Rif. Brig.
Carter, Capt. E. E., A. S. Corps.
Young, Maj. F. de B., Ind. S. C.
Clay, Capt. C. H., Ind. S. C.
Tod, Capt. J. K., Ind. S. C.
Lawrence, Capt. Hon. H. A., 17 Lrs. (*specially selected*).
Du Cane, Capt. H., J., R. Art. (*specially selected*).
Maude, Capt. F. S., C. Gds. (*specially selected*).
Wise, Capt. H. E., Derby R. (*specially selected*).

Allenby, Capt. E. H. H., 6 Drs.
Johnston, Capt. J. T., R. Art.
Burrowes, Capt. H. G., R. Art.
Fulse, Capt. W. T., R. Art.
Forestier-Walker, Capt. G. T., R. Art.
Edmonds, Capt. J. E., R. Eng.
Macdonogh, Capt. G. M. W., R. Eng.
Valentin, Capt. J. M., Som. L. I.
O'Donnell, Capt. H., W. York. R.
Gogarty, Lt. H. E., R. Sc. Fus.
Blair, Lt. A., K. O. Sco. Bord.
Buckley, Lt. E. J., R. Innis. Fus.
Capper, Capt. T., E. Lan. R.
Anderson, Capt. W. J., W. Rid. R.
Baking, Capt. R. C. B., Hamps. R.
Phipps, Capt. P. R., Dorset R.
Phillips, Capt. H. G. C., Welsh R.
Biddulph, Lt. H. M., Rif. Brig.
Holloway, Capt. B., Ind. S. C.
Willoughby, Capt. M. E., Ind. S. C.
Dyer, Lt. E. E. H., Ind. S. C.
birkbeck, Capt. W. H. 1 D. G. (*specially selected*).
Haig, Capt. D., 7 Hrs. (*specially selected*).
Findlay, Capt. N. D., R. Art. (*specially selected*).
Sandbach, Capt. A. E., R. Eng. (*specially selected*).
Douglas, Maj. W., R. Scots. (*specially selected*).
Stopford, Capt. L. A. M., Derby R. (*specially selected*).
Heath, Bt.-Maj. H. N. C., York. L. I (*specially selected*).
Buchanan-Riddell, Maj. H. E., K. R. Rif. C. (*specially selected*).
Colomb, Capt. F. C., Ind. S. C. (*specially selected*).

Digitized by Google

Establishments, &c.

ROYAL MILITARY ACADEMY AT WOOLWICH.

President.....The Commander-in-Chief
Governor and Commandant.....Hewett, Lt. Gen. E. O., *C.M.G.*, R. Eng. 15Apr.95
Assistant Commandant and Secretary.....Yorke, Lt. Col. F. A. 1Nov.95
Lieutenants of a Company of Gentlemen Cadets.....Coningham, Lieut. H., R. Art. 17Oct.92
Roberts, Lt. H. B., R. Art. 5Apr.95
Vereker, Lt. C. G., R. Art. 3Jan.96
Adjutant and Quarter Master.....Handley, Capt. A., R. Art. 26Feb.94
Surgeon.....Gasteen, Surg. Lt. Col. W. C., *M.B.*, ret. pay. 15Feb.90

Professor of Mathematics and Mechanics.....Hart, H., *Esq.*, *M.A.* 14Mar.91; 14Mar.84

Instructors of Mathematics.....Foord-Kelcey, W., *Esq.*, *B.A.* 27Apr.93; 27Apr.80
Brooksmith, E. J., *Esq.*, *B.A.*, *L.L.M.* 1Mar.89
Jackson, C. S., *Esq.*, *B.A.* 17Mar.91
Brunyate, W. E., *Esq.* 29Jan.96

Professor of Fortification and Geometrical Drawing.....Conner, Maj. W. D., R. Eng. 25July93

Instructors of Fortification and Geometrical Drawing.....Grant, Capt. A., R. Eng. 1Apr.92
Stafford, Capt. H. L. C. H., R. Eng. 20Aug.92
Brownrigg, Capt. H. J. W., R. Eng. 15Aug.93
Atkinson, Capt. E. H. de V., R. Eng. 15Jan.96

Professor of Artillery.....Curtois, Maj. F. A., R. Art. 15Sept.93; 29Feb.88

Instructors of Artillery.....Crampton, Capt. F. H., R. Art. 15Sept.93
Von Donop, Capt S. B., R. Art. 1Mar.95
Sankey, Capt. C. C., R. Art. 16Sept.95

Professor of Military Topography.....Fawkes, Lt. Col. L. G., *p.s.c.* 16Apr.95

Instructors of Military Topography.....Bunbury, Maj. W. St. P., R. Art. 26Sept.90
Crawford, Capt. A., R. Art., *p.s.c.* 16Jan.92
Denne, Capt. A. B., R. Art. 5Dec.92
Sill, Maj. J. W., R. Eng. 26Sept.94

Professor of Tactics.....Buchanan-Dunlop, Lt. Col. H. D., *p.s.c.* 9Dec.93; 24Sept.89

Instructors in Electricity.....Brett, Capt. W. P., R. Engr. 1Apr.94
Maunsell, Capt. M. C., R. Art. 1Apr.94

Professor of French...Barrère, *Monsieur* A. 23Sept.79

Professor of German...Weiss, A., *Esq.*, *Ph.D.*, *M.A.* 29Nov.94

Professor of Landscape Drawing.....Belgrave, Hon. Lt. Col. D. T. C., Maj. ret. pay. 18Nov.90

Instructor of Landscape Drawing.....Jameson, J. B., *Esq.* 1Nov.86

Professor of Chemistry and Physics.....Hodgkinson, W. R. E., *Esq.*, *Ph.D.* 23Mar.83

ARMY MEDICAL SCHOOL AT NETLEY.

Senate.

Jameson, Surg. Maj. Gen. J., *M.D.*, *Director General Army Medical Department, President.*
Cooper, Brig. Surg. Lt. Col. (*temp. Surg. Maj. Gen.*) W. M., ret. Ind. Med. Service, *President of Medical Board, India Office.*
The Professors of the Army Medical School
The Principal Medical Officer at Netley (*ex officio*)

Professors.

Clinical and Military Surgery.....Stevenson, Brig. Surg. Lt. Col. W. F., *M.B.* 10Aug.92

Clinical and Military Medicine.....Cayley, Dep. Surg. Gen. H., Ben. Med. Service (ret.) 4June89

Military Hygiene.....Notter, Brig. Surg. Lt. Col. J. L., *M.D.* 6Oct.95; 6Oct.88

Pathology.....Wright, A. E., *Esq.*, *M.D* 18Sept.92

Assistant Professors.

Clinical and Military Surgery.....Whitehead, Surg. Maj. H. R.

Clinical and Military Medicine.....Fairland, Brig. Surg. Lt. Col. E. J.

Military Hygiene.....Firth, Surg. Maj R. H.

Pathology.....Semple, Surg. Maj. D., *M.D.*

Secretary.....Webb, Surg. Capt. W. W., *M.D.*, ret., Ind. Med. Serv.

ARMY VETERINARY SCHOOL AT ALDERSHOT.

Committee.

Lieutenant-General Commanding at Aldershot, *President.*
Inspector General of Cavalry, Great Britain.
Major-General Commanding Cavalry Brigade, Aldershot.
General Officer Commanding Royal Artillery, Aldershot.
Assistant Adjutant Generals, Aldershot.
District Veterinary Officer, Aldershot.

Professor.

Longhurst, Vety. Maj. S. 1Dec.92

Assistant Professor.

Butler, Vety. Capt. E. R. C. 1June92

ROYAL MILITARY SCHOOL OF MUSIC.

(Kneller Hall, Hounslow.)

Commandant.....Glennie, Col. F. 20Sept.94
Quartermaster and Adjutant.....Mahony, F. H. 15Aug.87; 17Dec.91
Director of Music.....Stretton Qr. Mr. A. J., *hon. lt.* ... ... hon. capt. 31May84; ... 25Mar.96

Digitized by Google

ARMY SCHOOLS.

Director General of Mily. Education ..... Wilson, M. Gen. *Sir* C. W., *K.C.B., K.C.M.G.*, R. Eng. 23Jan.95
Director of Army Schools ..... Jones, Col. D. F., *p.s.c.* 18June92
Director of Mily. Education in India .....
Dep. Asst. Adj. Gen. for British Army Schools, Madras and Bombay Commands ..... Scott, Maj. H. W., Lan. Fus. 24Mar 95

Inspector of Army Schools (with the honorary rank of Captain).

Perkins, J. C. ..... 1June93 ..... *Western District* ..... Devonport.

Inspectors of Army Schools (with the honorary rank of Lieutenant).

Gooding, W. ..... 1Apr.89 ..... *R. Hib. Mil. School* ..... Dublin.
Coo, C. S., *B.A.* ..... 3Jan.90 ..... *Scottish and Belfast Districts* ..... Edinburgh.
Smears, J. A. ..... 23Apr.90 ..... *North Eastern and North Western Districts* ..... York.
Irwin, W., *B.A.* ..... 25June90 ..... *Duke of York's Royal Military School* ..... London.
Langford, W. ..... 18Sept.90 ..... *Ceylon, China, Straits Settmts.* ..... Hong Kong.
Raymer, R. ..... 18Feb.91 ..... *S. Africa, Mauritius, St. Helena* ..... Cape Town.
Jerram, H. ..... 20Feb.91 ..... *Bengal.*
Gilmore, J. M. ..... 1Apr.91 ..... *Barbados, Jamaica, Canada, Bermuda, W.C. of Africa* ..... Halifax. N. S.
Jupp, W. H. ..... 1Apr.91 ..... *Bengal.*
Browne, F. W. ..... 6May92 ..... *Malta, Gibraltar, Cyprus, Egypt* ..... Malta.
Blount, W. F. ..... 13July92 ..... *Bengal.*
Harding, W. ..... 30Dec.92 ..... *Bombay.*
Clarke, W. W. ..... 23Jan.94 ..... *Bengal.*
McIlroy, H. ..... 28Feb.94 ..... *Madras.*
Logan, S. ..... 2July94 ..... India.
Hendley, F. G. ..... 28Dec.94 ..... *Dublin and Curragh Districts* ..... Dublin.
Murray, T. ..... 28Dec.94 ..... *Southern District* ..... Portsmouth.
Seed. H. J. ..... 24May95 ..... *Cork District* ..... Cork.
Lincoln, C. ..... 2June95 ..... *Home Dist. and Channel Islands* ..... London.
Wright, T. ..... 2Sept.95 ..... *Thames and S.-Eastn. Districts* ..... Dover.
Cunningham, J. W. ..... 24Dec.95 ..... *Aldershot.*
Freeman, F. ..... 29Dec 95 ..... *Eastern and Woolwich Distr'cts* ..... Woolwich.

THE DUKE OF YORK'S ROYAL MILITARY SCHOOL
(CHELSEA).

Commissioners.

Ex officio.

The Secretary of State for War ..... *President*
The Commander-in-Chief ..... *Vice President*
The Bishop of London
The Bishop of Winchester
The Paymaster General
The Under Secretaries of State for War
The Quarter Master General
The Adjutant General
The Governor of Chelsea Hospital
The Lieutenant Governor of Chelsea Hospital
The Governor of the Royal Military College
The Chaplain General
The Judge Advocate General
The Director-General of Military Education

Especially appointed.

Field Marshal *H.R.H.* G. W. F. C. *Duke of* Cambridge, *K.G., K.T., K.P., G.C.B., G.C.S.I., G.C.M.G., G.C.I.E.*, G. Gds., *&c., A.D.C.* Hon. Col.-in-Chief to the Forces.
H.R.H. George F. E. A., *Duke of* York, *K.G., K.T.*, Hon. Col. 3 Bn. W. York R., &c.
Lugard, Gen. *Rt. Hon. Sir* E., *G.C.B.*, E. Surr. R.

***Commissioners*—continued.**

Taylor, Gen. *Sir* R. C. H., *K.C.B.*, Cam'n Highrs.
Battersby, Hon. Maj. Gen. J. P., ret. pay, *p.s.c.*
Herbert, Gen. *Sir* A. J., *K.C.B.*

Commandant ..... Forrest, Bt. Col. G. A. W. 18Oct.93
Qua. Mast and Adjutant ..... Thomas, E. C. ..... 3Aug.86; 27Feb.95 *hon. capt.* 27Feb.95
Medical Officer ... Whipple, J. H. C., *M.D.* Surg. Lt. Col., ret. pay (*hon Brig. Surg.*)
Chaplain ..... Andrews, *Rev* G. H., *M.A.*, Chaplain to the Forces (4th Class).

Head Master.

Irwin, Insp. of Army School W., *B.A. hon. lt.* 29Dec.95

Masters ... Townley, Army Schoolmaster W. ... 26Apr.90
Gott, Army Schoolmaster A. 10Aug.93
Whittle, Army Schoolmaster E. C. ... 6Dec.93
Glynn, Army Schoolmaster T. 17Feb.94

ROYAL HIBERNIAN MILITARY SCHOOL
(PHŒNIX PARK, DUBLIN).

Commandant ..... Hall, Lt. Col. H. 11Nov.15
Qua. Mast. and Adjt. ..... Smyth, B. ..... 24Jan.95; 1Dec.80 *hon. capt.* 1Dec.90
Surgeon ..... Whittaker, J. H., Brig. Surg. ret. pay. (*Actg. Dep. Surg. Gen.*) 1Apr.85

Chaplains ..... Foster, *Rev.* R., *B.A.* [E]
Hamilton, *Rev.* J. M., *M.A.* [P]
Donovan, *Rev.* M. [RC]

Head Master.

Gooding, W., *hon. lt.* 23Jan.94

Masters ... Holland, Army Schoolmaster P. ... 1Dec.92
Head, Army Schoolmaster J. 31July95
Rogers, Army Schoolmaster P. D. 14June16

Digitized by Google

ORDNANCE FACTORIES.

Director General, Ordnance Factories	Anderson, W., *Esq., C.B., M. Inst. C. E., D.C.L., F.R.S.*	1Aug.89
First Military Assistant	Chevallier, Commdr. B. H., R.N.	15Apr.90
Second Military Assistant	Barlow, Capt. H. W. W., R. Art., *p.s.c.*	12June93
Civil Assistant	Tapp, G. M., *Esq.*	1Apr.88
Experimental Officer	Wright, Lieut. P. N., R.N.	27May95

ROYAL ARSENAL, WOOLWICH.

Royal Carriage Factory.

Superintendent	Clarke, Lt. Col. *Sir* G. S., *K.C.M.G.*, R. Eng.	27July94

Royal Laboratory.

Superintendent	Bainbridge, Col. E., *p.s.c.*	6June92
Officers in charge of Danger Buildings	Douglas, Capt. J. E., R. Art.	1July75
	Strange, Capt. H. B., R. Art.	1Apr.93

Royal Gun Factory.

Superintendent	Ingles, Capt. J., R.N., *A.D.C.*	10July94

Building Works.

Superintendent	Sale, Col. M. T., *C.M.G.*	1July88
		1Apr.88
1st Assistant	Hulcatt, Capt. H., R. Eng.	14Nov.95
2nd Assistant	Stokes-Roberts, Capt. E. R. B., R. Eng.	1Dec.95
Traffic Manager of Railway Traffic (Royal Arsenal)	Leggett, Lieut. E. H. M., R. Eng.	15Aug.95
Medical Officers (Royal Arsenal)	Beamish, Brig. Surg. Lt. Col. J. M., *M.D.*	18July92
	Perry, Surg. Capt. A.	22May96
	Allen, Surg. Capt. S. G.	24Dec.93

ROYAL SMALL ARMS FACTORY, ENFIELD LOCK.

Superintendent		

ROYAL SMALL ARMS FACTORY, BIRMINGHAM.

Superintendent	Barker, Bt. Col. F. W. J.	1Oct.92

ROYAL GUNPOWDER FACTORY, WALTHAM ABBEY.

Superintendent	Ormsby, Col. J. B., ret. pay	27July94
		1Mar.90
Officers in charge of Danger Buildings	Nathan, Capt. F. L., R. Art., *p.s.c.*	1Oct.92
	Buckle, Lieut. A. S., R. Art.	8Sept.94

ROYAL ARMY CLOTHING DEPARTMENT.

Grosvenor Road, S.W.

Director of Clothing	Fleetwood Wilson, G. D. A., *Esq., C.B.*	
Assistant Director of Clothing	De la Bère, H. D., *Esq.*	
Storekeeper	Kennedy, H. L., *Esq.*	
Medical Officer	Veale, H. R. L., *M.D.*, Brig. Surg. ret. pay. *Assn. Dep. Surg. Gen.*)	
Inspector of Colours	Woods, *Sir* A. W., *K.C.M.G., C.B., Garter King of Arms.* (*College of Arms, Queen Victoria Street, E.C.*)	

Digitized by Google

ORDNANCE COMMITTEE AND INSPECTION OF WARLIKE STORES

(under the Inspector-General of Ordnance).

ORDNANCE COMMITTEE.

President.....Brackenbury, Lt. Gen. *Sir* H., *K.C.B., K.C.S.I.*, R. Art. ... 22May96
Vice-President.....Douglas, Rear Admiral A. L., R.N. 1Feb.96

Members.

Parr, Capt. A. A. C., R.N. 12May94
Hepper, Col. A. J., *D.S.O.* 30Dec.92
May, Capt. H. J., *C.B.*, R.N. .....
Stone, Bt. Col. J. G., (Ord. Consulting Officer for India). (*Ex officio.*) 17Apr.96
Montgomery, Lt. Col., R. A., *p.s.c.* 15Jan.93
Jocelyn, Lt.-Col. J. R. J., *p.s.c.*, *p.s.c.* 6June96

Bramwell, *Sir* F. J., *Bt.*, *M. Inst. C.E.*, *F.R.S.*, *D.C.L.*, *LL.D.* 1Apr.81
Baker, *Sir* B., *K.C.M.G.*, *M. Inst. C.E.*, *F.R.S.*, *LL.D.* .....

Associate Members.

Rainsford-Hannay, Lt. Col. R. W. (*for Siege Artv.*) 22Mar.94
Marshall, Bt. Col. G. H., R. Art. (*for Field Artv.*) 30Sept.93
The Commdg. R. Eng. Shorncliffe (*ex officio*) (*for Lydd Experiments.*)
Druitt, Capt. E., R. Eng. (*for Lydd Experiments*) .....
Dupré, *Dr.* A., *F.R.S.* (*for Explosives*) .....
The Director General of Ordnance Factories (*for Cordite*) .....
The Offr. Commdg. the Mountain Battery R. Art. at home (*for Mountain Art.*) .....
Kellner, W., *Esq.*, *PA.D.*, *F.I.C.*, *F.C.S.* .....
Whitehorne, Lt. Col. A. H. (*for Range Finding*) 1Apr.96

Special Member as Insp. of Warlike Stores for the Australasian Colonies.
Harman, Lt. Col. J. F., *p.s.c.* 1May92

Secretary.....Blewitt, Maj. W. E., R. Art. 1Apr.94
Assistant Secretary ...Heaner, Commander J., R.N. 29Aug.92

DEPARTMENT OF INSPECTOR GENERAL OF ORDNANCE.

Watkin, Bt. Col. H. S. S., *C.B.*, (*Chief Inspector of Position Finding*) ..... 26July90 / 1Apr.86
Rich, Capt. H. H., R. Art. 1Apr.93

Walker Qr. Mr. S. McA. Ord. Store Dept. (*Assn. St.*) 23Dec.94
Anderson, Lt. T. H. E., R. Art. 21Apr.95

CURATOR OF TOWER ARMOURIES.

Dillon, H. A. *Visct.*, *F.S.A.* 1Jan.96

INSPECTION STAFF.

SMALL ARMS.

Chief Inspector ... ... Lockyer, Lt. Col. W. N., *p.s.c* ... ... 19Feb 03 / 21June94

Inspectors ... ... Nuthall, Lt. Col. W. F. 21June94
Ward, Maj. E., R. Art., *p.s.c.* 1Oct.95

2nd Class Assistant Inspectors ... ... Lambart, Capt. *Hon.* A., R. Art., *p.s.c.* 10Apr.94
Johnstone, Lt. Col. F. F., h.p. 21June94

STEEL.

Inspector ... ... Blandy, Lt. Col. W. P., *p.s.c.* ... ... 27Aug.94 / 18Aug.89

2nd Class Assistant Inspector ... ... Acton, Maj. T. H. E., R. Art., *p.s.c.* 26Aug.94
Johnstone, Lt. H., R. Art. 16Apr.95

2nd Class Assistant Inspectors (*temp.*) ... Macdonald, Lt. R. J., R. Art. 1Apr.93
Lane, Capt. C. W. M., R. Art., *p.s.c.* 1Apr.95
Oldfield, Lt. A. R., R. Art. 1Apr.95

Digitized by Google

INSPECTION STAFF—*continued.*

ROYAL ARSENAL.

Chief Inspector	Hadden, Maj. C. F., R. Art., *p.s.c.* (*prov.*)	1Apr.96
Inspectors	Holden, Maj. H. C. L., R. Art.	1Feb.88
	Adair, Capt. H. E., R. Art., *p.s.c.*	1Apr.96 / 19Aug.88
	Urquhart, Maj. W. A., R. Art., *p.s.c.*	1Apr.96
	Willoughby, Maj. H. P., R. Art.	19June95
	Bolt, Capt. C. E., R. Art., *p.s.c.*	1Apr.92
	Heffernan, Capt. N. B., R. Art., *p.s.c.*	1Apr.96 / 1Oct.92
	Fisher, Capt F. T., R. Art., *p.s.c.*	1Apr.96 / 17Dec.92
2nd Class Assistant Inspectors	Nelson, Capt. E. F., R. Art.	28Mar.96
	Randolph, Capt. F. A., R. Art., *p.s.c.*	21Apr.95 / 2May93
	Tulloch, Lt. T. G., R. Art.	14Aug.95
	Farmar, Capt. W. L., R. Art. *p.s.c.*	19Feb.93 / 1Apr.93
	Bellairs, Lt. N. E. B., R. Art., *p.s.c.*	1Apr.96
	Pease, Maj. L. T., R. M. Art., *p.s.c.*	30Apr.96
2nd Class Assistant Inspectors (temp.)	Minchin, Capt. F. F., R. Art., *p.s.c.*	1Apr.96
	Robinson, Capt. R. P., R. Eng.	1Apr.93
	Bonner, Maj. W. J., R. Art.	25May93
	Baker, Capt. G. D., R. Art., *p.s.c.*	15Aug.93
District Officer, R. Art.	McGill, Lt. A., R. Art.	17Apr.95

ROYAL ENGINEER STORES.

Inspector	Stuart, Capt. A. M., R. Eng.	1Apr.94 / 9Mar.94
Assistant to Inspector	Montgomery, Capt. W., Cst. Bn. R. Eng.	1Apr.94

MACHINERY.

Superintending Engineer and Constructor of Shipping	Hay, J. A. C., *Esq., C.B.*	1Apr.91 / 1Apr.74
Assistant to ditto	Travis, H., *Esq.*	15Apr.96

GENERAL STORES.

Superintendent	Barrington, Hon. Com. Gen. of Ord. J. T. ret. pay, (*hon. c.*) *p.s.c.*	1Apr.88
Assistant Superintendent	McCamlis, Qr. Mr. W., ret. pay. Ord. Store Dep't. (*hon. capt.*)	1Apr.88
Assistant to Superintendent	Tims, Qr. Mr. F., Ord. Store Dept. (*hon. capt.*)	1Apr.93

ASSISTANT INSPECTORS AT OUTSTATIONS.

1st Class.

Gibraltar / *Malta*	Meeres, Capt. C. S., R. Art. *p.s.c.*	15Aug.96

2nd Class.

Bermuda	Thrupp, Lieut. F. M., R. Art.	6Apr.92
Cape Town	Guille, Capt. H. S. le M., R. Art., *p.s.c.*	27Aug.92
Ceylon	Nowlan, Capt. T. B., R. Art.	17May96
Cork	Jacob, Lt. W. H. B., R. Art.,	1Apr.96
Devonport (Bull Point)	Scott, Lt. R. K., R. Art.	26Apr.96
Halifax, N.S.	Thorp, Capt. J. C., R. Art., *p.s.c.*	9Apr.96
Hong Kong	Langhorne, Capt. H. S., R. Art.	18Apr.96
Mauritius	Waring, Lieut. R., R. Art.	4July94
Portsmouth	Moore-Lane, Capt. W., R. Art	1Apr.96
West Indies (Jamaica)	Marshall, Capt. H. C., R. Art.	9Dec.91

INSPECTORS OF POSITION FINDING.

Woolwich	Osborn, Capt. G., R. Art.	23Apr.96
Malta	Hawkins, Capt. H. T., R. Art.	21Aug.94
Golden Hill	Dykes, Capt. L., R. E., R. Art.	24July95
Gibraltar	Phillips, Capt. H. de T., R. Art.	10Oct.94
Woolwich (2nd Class Assistant Inspector)	Thorp, Lieut. A. H., R. Art.	24July93

COMMITTEE FOR VALUATION AND INSPECTION OF MILITARY EQUIPMENT (INDIA).

[*Room 224, India Office.*]

Crawford, Col. G. A., *ret. pay.* R. Art. (*for War Office*).
Hawes, Capt. A. S., *late* Ind. Army (*for India Office*).

Digitized by Google

ORDNANCE COMMITTEE AND INSPECTION OF WARLIKE STORES

(under the Inspector-General of Ordnance).

ORDNANCE COMMITTEE.

President.....Brackenbury, Lt. Gen. *Sir* H., *K.C.B., K.C.S.I.*, R. Art. ... 12May96
Vice-President .....Douglas, Rear Admiral A. L., R.N. 1Feb.96

Members.

Parr, Capt. A. A. C., R.N..... 12May94
Hepper, Col. A. J., *D.S.O.*..... 20Dec.92
May, Capt. H. J., *C.B.*, R.N. .....
Stone, Bt. Col. J. G., (Ord. Consulting Officer for India). (*Ex officio.*) 17Apr.95
Montgomery, Lt. Col., R. A., *p.s.c.* 15Jan.95
Jocelyn, Lt.-Col. J. R. J., *p.s.c., p.s.c.* 6June88

Bramwell, *Sir* F. J., *Bt., M. Inst. C.E., F.R.S., D.C.L., LL.D.* 1Apr.81
Baker, *Sir* B., *K.C.M.G., M. Inst. C.E., F.R.S., LL.D.*.....

Associate Members.

Rainsford-Hannay, Lt. Col. R. W. (*for Siege Artly.*)..... 22Mar.
Marshall, Bt. Col. G. H., R. Art. (*for Field Artly.*) ..... 30Sept.
The Commdg. R. Eng. Shorncliffe (*ex officio*) (*for Lydd Experiments.*)
Druitt, Capt. E., R. Eng. (*for Lydd Experiments*) .....
Dupré, *Dr.* A., *F.R.S.* (*for Explosives*) .....
The Director General of Ordnance Factories (*for Cordite*).....
The Offr. Commdg. the Mountain Battery R. Art. at home (*for Mountain Artly.*) .....
Kellner, W., *Esq., PA.D., F.I.C., F.C.S.* .....
Whitehorne, Lt. Col. A. H. (*for Range Finding*) 1Apr.

Special Member as Insp. of Warlike Stores for the Australasian Colonies.
Harman, Lt. Col. J. F., *p.s.c.*..... 1May

Secretary.....Blewitt, Maj. W E., R. Art. 1Apr.94
Assistant Secretary ...Honner, Commander J., R.N..... 29Aug.92

DEPARTMENT OF INSPECTOR GENERAL OF ORDNANCE.

Watkin, Bt. Col. H. S. S., *C.B.*, (*Chief Inspector of Position Finding*) ..... 26July90 / 1Apr.96
Rich, Capt. H. H., R. Art..... 1Apr.93

Walker Qr. Mr. S. McA. Ord. Store Dept. (*hon. lt.*) 22Dec.
Anderson, Lt. T. H. E, R. Art..... 21Apr.

CURATOR OF TOWER ARMOURIES.

Dillon, H. A. *Visct., F.S.A.*..... 1Jan.96

INSPECTION STAFF.

SMALL ARMS.

Chief Inspector ... ... Lockyer, Lt. Col. W. N., *p.s.c* ... ... 19Feb 9 / 21June9
Inspectors ... ... Nuthall, Lt. Col. W. F. ... ... 21June9 / Ward, Maj. E., R. Art., *p.s.c.* ... ... 1Oct.9 / Lambart, Capt. *Hon.* A., R. Art., *p.s.c.* 10Apr.9
2nd Class Assistant Inspectors ... ... Johnstone, Lt. Col. F. F., h.p. 21June9

STEEL.

Inspector ... ... Blandy, Lt. Col. W. P., *p.s.c.* ... ... 27Aug.9 / 18Aug.9
2nd Class Assistant Inspector ... ... Acton, Maj. T. H. E., R. Art., *p.s.c.* ... ... 26Aug.9 / Johnstone, Lt. H., R. Art. 16Apr.9
2nd Class Assistant Inspectors (temp.) ... ... Macdonald, Lt. R. J., R. Art. ... ... 1Apr.9 / Lane, Capt. C. W. M., R. Art., *p.s.c.* ... ... 1Apr.9 / Oldfield, Lt. A. R., R. Art. 1Apr.9

Digitized by Google

INSPECTION STAFF—*continued.*

ROYAL ARSENAL.

Chief Inspector	Hadden, Maj. C. F., R. Art., *p.s.c.* (pres.)		1Apr.96
Inspectors	Holden, Maj. H. C. L., R. Art.		1Feb.88
	Addis, Capt. M. E., R. Art., *p.s.c.*		1Apr.93 to 19Aug.96
	Urquhart, Maj. W. A., R. Art., *p.s.c.*		1Apr.96
	Willoughby, Maj. H. P., R. Art.		19June95
2nd Class Assistant Inspectors	Holt, Capt. C. E., R. Art., *p.s.c.*		1Apr.92
	Heffernan, Capt. N. B., R. Art., *p.s.c.*		1Apr.96 to 10Oct.92
	Fisher, Capt. F. T., R. Art., *p.s.c.*		1Apr.96 to 17Dec.92
	Nelson, Capt. E. F., R. Art.		28Mar.95
	Randolph, Capt. F. A., R. Art., *p.s.c.*		21Apr.95 to 8May93
	Tulloch, Lt. T. G., R. Art.		14Aug.95
	Farmar, Capt. W. L., R. Art. *p.s.c.*		19Feb.93 to 1Apr.93
	Bellairs, Lt. N. E. B., R. Art., *p.s.c.*		1Apr.96
	Pease, Maj. L. T., R. M. Art., *p.s.c.*		30Apr.96
2nd Class Assistant Inspectors (temp.)	Minchin, Capt. F. P., R. Art., *p.s.c.*		1Apr.96
	Robinson, Capt. R. P., R. Eng.		1Apr.93
	Bonner, Maj. W. J., R. Art.		25May93
	Baker, Capt. G. D., R. Art., *p.s.c.*		15Aug.93
District Officer, R. Art.	McGill, Lt. A., R. Art.		17Apr.95

ROYAL ENGINEER STORES.

Inspector	Stuart, Capt. A. M., R. Eng.	1Apr 94 to 9Mar.94
Assistant to Inspector	Montgomery, Capt. W., Cst. Bn. R. Eng.	1Apr.94

MACHINERY.

Superintending Engineer and Constructor of Shipping	Hay, J. A. C., *Esq., C.B.*	1Apr.91 to 1Apr.74
Assistant to ditto	Travis, H., *Esq.*	15Apr.98

GENERAL STORES.

Superintendent	Barrington, Hon. Com. Gen. of Ord. J. T. ret. pay, (*hon. c.*) *p.s.c.*	1Apr.88
Assistant Superintendent	McCanlis, Qr. Mr. W., ret. pay. Ord. Store Dept. (*hon. capt.*)	1Apr.88
Assistant to Superintendent	Tims, Qr. Mr. F., Ord. Store Dept. (*hon. capt.*)	1Apr.93

ASSISTANT INSPECTORS AT OUTSTATIONS.

1st Class.

Gibraltar	Meeres, Capt. C. S., R. Art. *p.s.c.*	25Aug.95
Malta		

2nd Class.

Bermuda	Thrapp, Lieut. F. M., R. Art.	6Apr.96
Cape Town	Guille, Capt. H. S. le M., R. Art., *p.s.c.*	27Aug.92
Ceylon	Nowlan, Capt. T. B., R. Art.	17May96
Cork	Jacob, Lt. W. H. B., R. Art.	1Apr.96
Devonport (Bull Point)	Scott, Lt. B. K., R. Art.	16Apr.96
Halifax, N.S.	Thorp, Capt. J. C., R. Art., *p.s.c.*	9Apr.96
Hong Kong	Langhorne, Capt. H. S., R. Art.	18Apr.96
Mauritius	Waring, Lieut. E., R. Art.	4July94
Portsmouth	Moore-Lane, Capt. W., R. Art	1Apr.96
West Indies (Jamaica)	Marshall, Capt. R. C., R. Art.	9Dec.91

INSPECTORS OF POSITION FINDING.

Woolwich	Osborn, Capt. G., R. Art.	23Apr.96
Malta	Hawkins, Capt. H. T., R. Art.	21Aug.94
Golden Hill	Dykes, Capt. L., R. E., R. Art.	24July95
Gibraltar	Phillips, Capt. H. de T., R. Art.	10Oct.94
Woolwich (2nd Class Assistant Inspector)	Thorp, Lieut. A. H., R. Art.	24July93

COMMITTEE FOR VALUATION AND INSPECTION OF MILITARY EQUIPMENT (INDIA).

[*Room 234, India Office.*]

Crawford, Col. G. A., *ret. pay*, R. Art. (*for War Office*).
Hawes, Capt. A. S., *late* Ind. Army (*for India Office*).

Digitized by Google

COMMITTEES AND MISCELLANEOUS ESTABLISHMENTS.

JOINT NAVAL AND MILITARY COMMITTEE ON DEFENCE.

President.....The Parliamentary Under Secretary of State for War.

Members.

Naval.
The Senior Naval Lord of the Admiralty.
The Admiral Superintendent of Naval Reserves.
The Director of Naval Ordnance.
The Director of Naval Intelligence.

Military.
The Adjutant General to the Forces.
The Inspector-General of Fortifications.
The Inspector-General of Ordnance.
The Director of Military Intelligence.

Joint Secretaries.....{ Turner, Col. H. F. (*Dep. Insp. Gen. of Fortns.*) / Callaghan, Capt. G. A., R.N., *Naval Adviser to the Insp. Gen. of Fortns.*

ARMY SANITARY COMMITTEE.

President.....V.C. Wood, Gen. *Sir* H. E., *G.C.B., G.C.M.G., p.s.c.*..... 9Oct.93

Members.

Locock, Col. H., *C.B.*, ret pay ..... 1July90 / 1Nov.57
Galton, *Sir* D., *K.C.B., F.R.S., late* Capt. R. Eng..... 1July90 / —Oct.57
Marston, Surg. Gen. J. A., *M.D., C.B.*, ret. pay ... 1July90
Cameron, *Sir* C. A., *Knt., M.D.* 98Sept.90
Cuningham, Surg. Gen. J. M., *M.D., C.S.I., Q.H.P.*, ret. Ind. Med. Serv. ..... On behalf of India 10Mar.91
Pratt, Surg. Lt. Col. W. S., *M.B.* 1Apr.93
Hooper, Brig. Surg. Lt. Col. (*temp Surg.-Maj.-Gen.*) W. B., ret. Ind. Med. Service ..... On behalf of India 6Apr.93
Hill, Col. A. 8Apr.0

Secretary.....Frederick, J. J., Esq.....{ 1July90 / 1Dec.81

ROYAL ENGINEER COMMITTEE.

President.....Fraser, Col. (*temp. Maj. Gen.*) T., *C.B., C.M.G., p.s.c.*..... 16Apr.96

Ex officio Members.

Scott, Col. D. A., *D.S.O.* 8June94
Barker, Lt. Col. G. 6Nov.94
Buck, Maj. R. M., R. Eng. 1July91
Scott-Moncrieff, Maj. G. K., R. Eng. 1Nov.93
Carr, Maj. G. A., R. Eng 16May92
MacDonnell, Maj. A. C., R. Eng. 16Dec.95
Jackson, Maj. L. C., R. Eng. 1Dec.95

Associate Members.

Courtney, Maj. D. C. ret. pay R. Eng. (on behalf of India) 20Apr.8
Dickinson, Lt. Col. E., R. Eng. 1Oct.9
Von Donop, Maj. P. G., R. Eng. 7July9
Hippisley, Maj. R. L., R. Eng. 30Jan.9
Penrose, Maj. C., R. Eng. 1July9
Stuart, Capt. A. M., R. Eng. 9Mar.9
Johnstone, Capt. J. H. L., R. Eng. 1Nov.9
Kellner, W., *Esq., Ph.D., F.I.C., F.C.S.* 31Jan.95
1Jan.9

Secretary.....Druitt, Capt. E., R. Eng.....

Experimental Officer, Submarine Mining Service ... ...Burn-Murdoch, Capt. P. R., R. Eng. 16May91

DRESS AND EQUIPMENT COMMITTEE, ALDERSHOT.

President.....Miles, Col. H. S. G., *p.s.c.*

Members.

Wintle, Dep. Com. Gen. of Ord. F. G., *D.S.O.* (hon. *c.*)
Beckett, Lt. Col. C. E., 3 Hrs, *p.s.c.*
Shepherd, Lt. Col. C. H, *D.S.O.*, Norf. R.
Hannay, Lt. Col. O. C., Arg. & Suth'd Highrs.
Allin, Surg. Lt. Col. W.B., *M.B.*
Dorward, Lt. Col. A. R. F., *D.S.O.*, R. Eng.
Flint, Maj. E. M., R. Art.

Secretary.....Lindley, Capt. J. E., 1 Drs., *p.s.c.*

MILITARY PRISON DEPARTMENT.

Inspector General, ...Stopford, W. J., *Esq., late* Capt. 52nd Ft. (*acting*).....Home Office, Whitehall, S.W.

Governor, ranking with Majors.

Gosport .....Waring, Hon. Lt. Col. H., ret. pay.

Governors, 2nd Class.

Aldershot .....Henderson, Capt. R. A., Manch. R.... 17Feb.96
Brixton.....Haines, Capt. G. S., Ches. R 27Mar.96

Medical Officers.

Aldershot.....Ruttledge, W. F., Surg. Maj., ret. pay. (*hon. Brig. Surg.*)
Cork .....Jennings, U. A., *M.D.*, Surg. Lt. Col. ret. pay (*hon. Brig. Surg.*)
Dublin .....Alcock, Surg. Lt. Col. N., ret. pay.
Gosport.....Chandler, Surg. Capt. E., h.p.

Chief Warders in Charge.

Barbados .....Arnott, J. B.
Bermuda .....Curran, T.
Cairo .....Thacker, W. H.
Cork .....Martin, J.
Dublin.....Mason, A.
Gibraltar.....Reynolds, J.
Halifax, N.S. .....Godfrey, J.
Kandy, Ceylon.....Moon, C.
Kendal .....Sharkie, T.
Malta .....Prior, P.
Stirling .....Bundy, J. C.
*Wynberg, Cape Colony*Williams, H.

Uniform.....*Blue.* Facings.....*Scarlet.*

Digitized by Google

Establishments, &c.

THE TOWER OF LONDON.

Constable.....Lysons, Gen. *Sir* D., *G.C.B.* 24Mar.96
Lieutenant.....Dupuis, Gen. *J.* H.....8Jan.94
Major.....Milman, *Maj.-Gen.* (*Hon. Lt.-Gn.*) G. B., *C.B.*.....22Aug.79
Chaplain.....Edghill, *Rev.* J. C., *D.D.*, *G.H.C.*, *Chaplain General*.....1Apr.87
Med. Officer.....Elkington, Surg. Capt. H. P. G.

ROYAL HOSPITAL, CHELSEA.

Commissioners.

Ex officio.

The Paymaster General
The Secretary of State for War
The Commander in Chief
The Under Secretaries of State for War
The Commissioners of the Treasury (except the First Lord of the Treasury and the Chancellor of the Exchequer)
The Financial Secretary of the War Office
The Governor of Chelsea Hospital
The Adjutant General
The Quarter Master General
The Deputy Adjutant General
The Inspector General of Recruiting
The Lieut. Governor of Chelsea Hospital

Governor { Stewart, Field Marshal *Sir* D.M., *Bt.*, *G.C.B.*, *G.C.S.I.*, *C.I.E.*, Ind. S. C.....20Mar.95

Lt. Gov. & Secretary... { Robinson, Maj. Gen. C. W., *C.B.*, *p.s.c.* 23Mar.95
Assistant Secretary { Dowling, J., *Esq.*
Chaplain..... { Moxly, *Rev.* J. H. S., *B.A.*, Chaplain to the Forces, 1st Class.....25Mar.96
Physician & Surgeon ... { Ligertwood, T., *M.D.*, Surg., (*Local Surg.-Col.*), h.p.....3Jun 95
Adjutant.....Gray, Maj. H. C. B., Welsh R.....1Apr.91
Dep. Surg......
Dispenser.....Collins, J. C., *Esq.*, *M.B.*.....11Jan.95
Quartermaster.Jupp, R. B., ret. pay ..... { 13Sept.93 9Sept.71 *hon. capt.*9Sept.81

Six Captains of Invalids.

Rees, Capt. J. V. H.....4Feb.68
Daniell, Capt. (*Hon. Maj.*) J. W., ret. pay.....1June 69
Humphry, Capt. (*Hon. Maj.*) E. W., ret. pay.....25Jan.70
Green, Bt. Lt. Col. (*Hon. Col.*) A., ret. pay.....13Nov.70
Brutton, Capt. (*Hon. Maj.*) E., ret. pay 18Oct.88
Carter, Capt. (*Hon. Maj.*) A. S., ret. pay 5Aug.90

ROYAL HOSPITAL, KILMAINHAM, DUBLIN.

Master.....{ Roberts, Field Marshal, *Rt. Hon.* *F. S.*, *Lord*, *G.C.B.*, *G.C.S.I.*, *G.C.I.E.*, R. Art.

Joint Dep. Masters { Kelly, Col. W. F., *C.B.* Courtenay, Col. E. J., *p.s.c.*

Secretary.....Banks, L. F., *Esq.*
Physician and Surg....Carte, W., local rank of Surg.

Adjutant..... { Fielding, J., Qr. *Mr.* (*hon. capt.*) 8Nov.91
Quartermaster.....
Solicitor.....Ferguson, R. J., Esq.

Captain of Invalids.

Cresswell, Capt. (*Hon. Maj.*) G., ret. pay.

ARMY PURCHASE COMMISSION.

[*7, Victoria Street, S.W.*]

Commissioners..... { O'Dowd, J. C., *Esq.*, *C.B.* (*Dep. Judge Adv. Gen.*) 30Sept.71

PAY OFFICE.

[*Whitehall.*]

Paymaster-General.....Hopetoun, *Rt. Hon. J. A. L., Earl of, G.C.M.G.*
Assistant Paymaster-General.....Maude, C. J., *Esq.*

JUDGE ADVOCATE GENERAL'S OFFICE.

[*7, Victoria Street, S.W.*]

Judge Advocate General.....Jeune, *Rt. Hon. Sir* F. H.
Deputy Judge Advocate General...O'Dowd, J. C., *Esq.*, *C.B.*
Deputy Judge Advocate..... St. Clair, Lt. Col. J. L. C., *p.s.c.*.....4May 96

Digitized by Google

OFFICERS NOW SERVING WHO HAVE PASSE the Final Examination at the Staff Colleg Sandhurst; (and also those considered qualifie for Staff Employment in consequence of Servi on the Staff in the Field).

OFFICERS WHO HAVE PASSED THE FINAL EXAMINATION AT THE STAFF COLLEGE.

Name.	Regiment.	Staff Appointment.
GENERALS.		
Wood, *Sir* H. E., *G.C.B.*, *G.C.M.G.* [R]	...	Qr. Mr. Gen. H. Q. of Army.
Harrison, *Sir* R., *K.C.B.*, *C.M.G.* [R]	R. Eng.	... ...
Chapman, E. F., *C.B.* [R]	R. Art.	Lt.-Gen. Sco. Dist.
LIEUT. GENERALS.		
Goodenough, W. H., *C.B.* [R]	R. Art.	G.O.C., S. Africa.
Clive, E. H.	...	... ...
Suther, C. C.	R. M. Art.	... ...
Barker, G. D., *C.B.* [R]	...	Govr. & C. in C., Bermuda.
East, C. J., *C.B.* [R]	...	Govr. and Commt., R. Mil. College.
MAJOR GENERALS.		
Blundell-Hollinshead-Blundell, R.	...	... ...
Ellis, *Sir* W. K., *K.C.B.* [R] (*local Lt.-Gen.*)	...	Lt.-Gen. Bengal.
Nicolls, O. H. A.	...	... ...
Knowles, C. B., *C.B.* [R]	...	G.O.C., Egypt.
Hall, T. E. A.	Res. of Off. and ret. pay.	... ...
Grant, R., *K.C.B.* (*temp. Lt.-Gen.*).	R. Eng.	I. G. of Fortns., H.Q. of Army
Black, W., *C.B.* [R]	...	G.O.C., China and Hong Kong.
Duncan, J. (*Lt. Gen., Ind a*)	...	1st Cl. Dist. Commdr., Bombay.
Little, H. A., *C.B.*	Ind. S. C.	... ...
Bengough, H.M., *C.B.*	...	Maj.Gen.Aldershot.
Hatchell, G.	...	... ...
Robinson, C. W., *C.B.*	...	Lt.-Govr. & Se R. Hosp., Chelse
England, E. L., *C.B.*	Res. of Off. and ret. pay.	... ...
Clery, C. F., *C.B.*	...	D.A.G., H. Q. Army.
Walker, A. L.	...	... ...
Dalrymple, W.L., *C.B.*	...	2nd ... Cl. ... Dis Commdr., Indi
Burnett, C. J., *C.B.*	...	Maj. Gen., E. Dis
Maurice, J. F., *C.B.*	...	Maj.Gen., Woolwi
Prior, G. U.	...	... ...
Gosset, M. W. E., *C.B.*	...	2nd ... Cl. ... Dis Commdr., Madra
COLONELS.		
Barrington, Hon. Col. J. T.	Ret. pay. Ord. Store Dept.	Supt. Inspec. Stat Depart. of Dir. Art.
Ardagh, *Sir* J. C., *K.C.I.E.*, *C.B.* (*temp. Maj. Gen.*)	...	Dir. of Mil. Intell H.Q. of Army.
Fraser, T., *C.B.*, *C.M.G.* (*temp. Maj. Gen.*)	...	Commdt. Sch. Mil Eng.
Grove, C., *C.B* (*temp. Maj. Gen.*)	...	Mil. Sec., H.Q. Army.
Russell, F. S., *C.M.G.*	h.p	... ...
Salis-Schwabe, G.	...	... ...
Kelly-Kenny, T., *C.B.* (*temp. Maj. Gen*)	...	Commg. Inf. Brig Aldershot.
Boughey, J.	h.p.	... ...
Gatacre, W. F., *C.B.*, *D.S.O.* (*Brig. Gen. India*)	...	2nd ... Cl. ... Dist Commdr., India
O'Grady Haly, R. H, *C.B*, *D.S.O.*	...	A.A.G. Belfas Dist.
Barton, G., *C.B.*	...	A.A.G., Thame Dist.
Hart, A. FitzR., *C.B.*	h.p.	... ...
Murray, C. W.	Res. of Off. and ret. pay.	... ...

Digitized by Google

Name.	Regiment.	Staff Appointment.
Wharton, E. H., C.B.	...	Mil. Attaché, Tokio.
Dawes, E. M.	Res. of Off. and ret. pay.	... ...
Lugard, E. J. (temp. Brig. Gen.)	...	2nd Cl. Dist. Commdr., India.
Whart, S. C., C.B. (temp. Brig. Gen.)	...	2nd Cl. Dist. Commdr., India.
Hildyard, H. J. T.	...	Commdt. Staff Coll.
Jones-Vaughan, H.T., C.B. (temp. Maj. Gen.)	...	Col. on Staff Straits Setts.
Wilbell, M. S., C.B., A.D.C.	...	Col. on Staff, W. Dist.
Molyneux, Hon. Maj. Gen. W. C. F.	Res. of Off. and ret. pay.	... ...
Grant, H. F., C.B. (temp. Maj. Gen.).	...	I. G. of Cav., India.
Curtets, R. L. H. (Brig. Gen., India)	...	D.A.G., Bombay.
Harvey, C. L.	h.p.	... ...
Griffiths, H. H.	Regtl. Dist.	... ...
Hutchinson, W. F. M.	h.p.	... ...
Collen, Sir E. H. H., K.C.I.E. (temp. Maj. Gen.)	Ind. S. C.	Member of Council of Gov. Gen. of India.
Ventris, F.	...	A.A.G., Bombay.
Herbert, I. J. C., C.B., C.M.G.	G. Gds.	... ...
Hood, W. C.	Res. of Off. and ret. pay.	... ...
Allen, R. E.	...	A.A.G., Curragh.
Gough, Hon. G. H., C.B.	14 Hrs	... ...
Cochran, F.	Regtl. Dist.	... ...
Essex, E.	Res. of Off. and ret. pay.	... ...
Creek, E. S.	...	A.A.G., S. Dist.
Glen, A.	Regtl. Dist.	... ...
Dundas, H. L.	...	A.A.G., Dublin Dist.
Reynolds, H. C.	Res. of Off. and ret. pay.	... ...
Paterson, A. J.	Res. of Off. and ret. pay.	... ...
Wardroper, E.	Res. of Off. and ret. pay.	... ...
Delavoye, A. M.	...	Asst. Dir. of Mil. Education, H.Q. of Army.
Jeffreys, P. D., C.B.	...	A.A.G., India.
Elles, M. B., C.B. (temp. Brig. Gen.)	...	2nd Class Dist. Commdr., India.
Jones, D. F.	...	Dir. of Army Schools, H.Q. of Army.
Hutton, E. T. H., C.B. A.D.C.	h p.	... ...
Creagh, A. G., C.B.	R. Art.	... ...
Everett, W., C.M.G.	...	A.A.G. (Intell.), H.Q. of Army.
Knollys, H.	h.p.	... ...
Dooner, W.	Regtl. Dist.	... ...
Cooke, W. S	...	A.A.G., W. Dist.
Clayton, E.	...	Col. on Staff, S. E. Dist.
Settle, H. H. D.S.O.	R. Eng.	A.I.G. of Fortns. Hd. Qrs.
Miles, H. S. G.	...	A.A.G., Aldershot.
Elias, R.	h p.	... ...
Spence, J.	...	A.A.G., S.E. Dist.
Auld, R.	...	A.A.G., N.W. Dist.
Wilkinson, A.	Regtl. Dist.	... ...
More-Molyneux, G. H.	Ind. S.C.	A.Q.M.G. (Intell.), India.
Poignand, G.	...	A.A.G. (for Instn.), W. Dist.
Churchill, M.	h.p.	... ...
Walford, N. L.	...	Dep. Insp. Gen. of Ord., H.Q. of Army.
Goldsmid, A. E. W.	Regtl. Dist.	... ...

Name.	Regiment.	Staff Appointment.
Brownrigg, H. S.	...	A.A.G., Bengal.
Cutbill, H. D. A.	Res. of Off. and ret. pay.	... ...
Courtenay, E. J.	...	A.A.G., Ireland.
Wavell, A. G.	Regtl. Dist.	... ...
Morris, A. W.	...	A.A.G., E. Dist.
Glasgow, J. C. R.	...	A.A.G., Bengal.
Goodwyn, J. E.	...	A.A.G., Gibraltar.
Prickett, T.	...	A.A.G., Bengal.
Money, E. C.	h.p.	... ...
Wynne, G. C., p.s.c.	R. Art.	... ...
Ponsonby, J. G.	R. Berks R.	... ...
Hughes-Hallett, H. T.	h.p.	... ...
McDonald, G.	R. Eng.	... ...
Craigie, J. H. S.	High. L. I.	... ...
Stopford, Hon. F. W.	...	D.A.A.G., Aldershot.
Cooper, H.	...	A.A.G., Egypt.
Walker, A. G.	R. Art.	... ...
Hare, R. C.	h.p.	... ...
Bury, J. T.	R. Art.	... ...
LIEUTENANT-COLONELS.		
Graham, Hon. Col. F. W.	Res. of Off. and ret. pay.	... ...
Hitchcock, Hon. Col. T. B.	Res. of Off. and ret. pay.	... ...
Savile, A. R.	Res. of Off. and ret. pay.	... ...
Gardner, C. H.	Res. of Off. and ret. pay.	... ...
Bolitho, O. G.	Res. of Off. and ret. pay.	... ...
Fox, W. R.	Res. of Off. and ret. pay	... ...
Du Vernet, F. T. C.	Res. of Off. and ret. pay.	... ...
Milner, E. C.	Res. of Off. and ret. pay.	... ...
St. Clair, T. S.	Res. of Off. and ret. pay.	... ...
Pratt, S. C.	Res. of Off. and ret. pay.	... ...
Elliot, Hon. W. F.	Res. of Off. and ret. pay.	... ...
Gunter, E.	Res. of Off and ret. pay.	... ...
Lloyd, W. C.	Res. of Off. and ret. pay.	... ...
Buxton, J. W. F.	h.p.	... ...
Morshead, A. A.	Res. of Off. and ret. pay.	... ...
Daniel, W. H.	Res. of Off. ret. pay.	... ...
Buchanan-Dunlop, H. D.	...	Prof. R. Mil. Acad.
Hall, B. G.	R. Mar. Art.	... ...
James, F. W.	Res. of Off. and ret. pay.	... ...
St. Clair, J. L. C.	...	Dep Judge Advocate.
Roberts, F.	Res. of Off. and ret. pay.	... ...
Marshall, L.	Res. of Off. and ret. pay.	... ...
Dalton, J. C.	R. Art.	... ...
Stringer, F.	Res. of Off. and ret. pay.	... ...
Watson, H. J.	Res. of Off. and ret. pay.	... ...
Nash, E.	Res. of Off. and ret. pay.	... ...
Brunker, H. M. E.	Res. of Off. and ret. pay.	... ...
Andrews, J. W.	Res. of Off. and ret. pay.	... ...
Impey, A. G.	Res. of Off. and ret. pay.	... ...
Tidy, F. J.	Res. of Off. and ret. pay.	... ...
Morison, F. de L.	h.p.	... ...
Palmer, G. H.	Res. of Off and ret. pay.	... ...
Smith, W. W. M.	R. Art.	... ...

Digitized by Google

Name.	Regiment.	Staff Appointment.
Trotter, J. K.	h.p.	Delimitation Commission, Sierra Leone.
Johnstone, J.	h.p.	... ...
Hammond, P. H.	R Art.	... ...
Montgomery, R. A.	...	Ord. Commes.
Durand, A. G. A., *C.B.*	Ind. S.C.	Mil. sec. to Viceroy India.
Brickenden, R. H. L.	R. Highrs.	... ...
Napier, *Hon.* J. P.	...	D.A.A.G. for Inst., N.E. Dist.
Beckett, C. E.	3 Hrs.	... ...
Beresford, C. F. C.	R. Eng.	... ...
Watson, C. M., *C.M.G.*	R. Eng.	D.I.G. of Fortns., Hd. Qrs.
Sawyer, H. A.	Ind. S.C.	... ...
Paterson, A. M.	h.p.	... ...
Swaine, E. E.	Res. of Off. and ret. pay.	... ...
Allatt, H. T. W.	...	D.A.A.G. for Inst., S.E. Dist.
Lutiman-Johnson, F.	...	D.A.A.G. for Inst., Malta.
Hare, W. A. H.	R. Eng.	... ...
Farrant, H. C. B.	N. Lan. R.	... ...
Green, A. O.	R. Eng.	... ...
Fraser, A. H.	S. Lan. R.	... ...
Benson, F. W.	...	D.A.A.G. for Inst., Dublin Dist.
Thomson, C. F.	h.p.	... ...
Fergusson, J. A.	...	Prof., R. Mil. Coll.
Woodgate, E. R. P., *C.B.*	R. Lanc. R	... ...
Crookenden, H. H.	R. Art.	... ...
Morris, W. G., *C.M.G.*	R. Eng.	Asst. Commdt. Sch. of Mil. Eng.
Kitchener, H. E. C.	...	D.A.A.G., Jamaica, &c.
Robinson, F. W.	Shrops. L. I.	... ...
Jocelyn, J. R. J., *p.s.c.*	...	Ord. Commes.
Adye, J.	R. Art.	A.D.C. (extra) to Com. in Chf.
Hughes, P. J.	Scc. Rif.	... ...
Leete, J. B.	R. Mar. Art.	... ...
Greenfield, R. M.	R. Innis. Fus.	... ...
Kennedy, O.	...	Insp. of Signalling.
Ridgeway, R. K.	Ind. S.C.	A.A.G., Bengal.
Penton, H. E.	Ind. S.C.	... ...
Daniell, de C.	R. Art.	... ...
Fawkes, L. G.	...	Prof R. Mil. Acad.
Vulliamy, C. W.	Leic. R.	... ...
Lawrance, R. C. B.	1 D. G.	... ...
Yule, W. A.	...	D.A.A.G., Bermuda
Pollock, A. J. O.	R. Sc. Fus.	... ...
Mortimer, C. L.	R. Fus.	... ...
Barker, J. C.	R. Eng.	... ...
Peacocke, W., *C.M.G.*	R. Eng.	... ...
O'Sullivan, E. O.	Res. of Off. and ret. pay.	... ...
Collings, W. A.	R. Berks R.	... ...
Paget, H.	7 Hrs.	... ...
Baite, R.	Ind. S.C.	Dep. Judge Adv. Gen., Punjab.
Tidy, A. G.	N. Lan. R.	... ...
Foresiier-Walker, M. C. S. F.	K. R. Rif. C.	... ...
Duff, B.	Ind. S.C.	Mil. Sec. to C. in C., India.
Barrow, A.F., *C.M.G., D.S.O.*	Ind. S.C.	... ...
Routh, W. R.	...	A.A.G., Madras.
Stephenson, T. E.	Essex R.	... ...
Allen, D. M.	W. I. R.	... ...
Adair, W. T.	R. Mar.	Prof. R. Naval Coll.
Grierson, J. M.	R. Art.	Mil. Attaché, Berlin.
Reeves, J.	R. Ir. Fus.	... ...
Godfray, J. W.	K. O. Scc. Bord.	... ...
Murray, J. W.	R. Art.	D.A.A.G. for Inst., Aldershot.
Belfield, H. E.	S. Muns. Fus.	... ...
Sinclair, H. M.	R. Eng.	... ...
Hamilton, B. M.	E. York. R.	D.A.A.G., S. Dist.
Spencer, J. W. T.	R. Art.	... ...
Grove, E. A. W. S.	h.p.	... ...
Courtenay, E. R.	11 Hrs.	... ...

Name.	Regiment.	Staff Appointment.
MAJORS.		
Jarvis, Hon. Lt. Col. R. E. C.	Res. of Off. and ret. pay.	... ...
Kane, M. N. G.	Res. of Off. and ret. pay.	... ...
Brooke, Hon. Lt. Col. C. K.	3 Bn. E. York R (Res. of Off.)	... ...
Prevost, Hon. Lt. Col. L. de T.	Res. of Off. and ret. pay.	... ...
Lynch, E. J.	Res. of Off.	... ...
Brain, Hon. Lt. Col. D. L.	Res. of Off. and ret. pay	... ...
Cowan, H. V.	R. Art.	... ...
Mallock, Hon. Lt. Col. T. J. R.	Res. of Off. and ret. pay.	... ...
Dugdale, A. G.	Res. of Off. and ret. pay.	... ...
Pigott, J. C. M.	Res. of Off. and ret. pay	... ...
Huyshe, E. V.	Res. of Off. and ret. pay.	... ...
Littledale, H. C. T.	4 D. G.	... ...
Croie Wyndham, W. G.	21 Hrs.	... ...
Duke, J. C.	W. Bid. R.	... ...
Stawell, G. D.	Devon R.	... ...
Warton, B. G.	Res. of Off. and ret. pay.	... ...
Peters, C. W.	6 Hrs.	... ...
Guinness, H. W. N.	R. Ir. R.	... ...
Wilson, R. H. F. W.	10 Hrs.	D.A.A.G. for Inst., Home Dist.
Capper, W. B.	Shrops. L. I.	D.a.A.G. for Inst., E. Distr.
Hammersley, F.	Lan. Fus.	D.A.A.G., H.Q. of Army.
McCracken, F. W. N.	R. Berks R.	D.A.A.G., Barbados &c.
Lomax, S. H.	Scc. Rif.	... ...
Moody, R. S. H.	E. Kent R.	... ...
Montagu - Stuart - Wortley, E. J., *C.M.G.*	K. R. Rif. C.	Brig. Maj., Malta.
Franklyn, W. E.	York R.	... ...
Banfield, R. J. F.	Welsh R.	... ...
Watson, A. J.	Suff. R.	... ...
Wintour, F. J.	R. W. Kent R.	D A A G., Bengal
Talbot, *Hon.* M. G.	R. Eng.	D.A.A.G (Intest.) H.Q of Army.
Pilkington, H., *C.B.*	Res. of Off. and ret. pay.	Engineer in Chief, Admiralty.
Hegan, E.	5 D. G.	... ...
Romilly, F, W, *D.S.O.*	S. Gds.	Mil. Sec. to Govr, Madras.
Heath, F. C.	R. Eng.	Brig. Maj. & Sec. Sch. Mil. Eng.
Lawson, H. M.	R. Eng.	D.A.Q.M.G., H.Q. of Army.
Mortimer, H. B.	N. Staff. R.	... ...
Walker, H. C. C., *(temp. Lt. Col.)*	R. Art.	Prof. Staff College.
Johnson, B. F.	R. Art.	... ...
McGrigor, C. R. R.	K. R. Rif. C.	... ...
Darwin, L.	Res. of Off. and ret. pay.	... ...
Barker, J. S. S.	R. Art.	D A.A.G. (Intell) H.Q. of Army.
Sawyer, W. R.	Res. of Off. and ret. pay.	... ...
White, J. G.	Middx. R.	... ...
Jeffreys, H. B.	R. Art.	Brig. Maj., R. Art., Aldershot.
Fletcher, W. B.	R. Art.	A.M.S. to Govr. and C. in C., Gibraltar.
Hawkins, J. W.	R. Art.	... ...
Addison, A. D.	Res. of Off. and ret. pay.	... ...
Ross of Bladensburg, J. F. G., *C.B.*	C. Gds.	... ...
Codrington, A. E.	C. Gds.	... ...
Baldock, T. S.	R. Art.	... ...

Digitized by Google

Name.	Regiment.	Staff Appointment.
Bransfield, F. W.	Ches. R.	... ...
Burter, C. St. L.	York L. I.	... ...
Waldron, F.	R. Art.	... ...
Beresford, C.E. de la P.	Wilts R.	... ...
Browne, G. F., *D.S.O.*	North'n R.	... ...
Sewell, J. H.	Norf. R.	... ...
Leverson, J. J.	R. Eng.	... ...
Gordon, C. H.	E. Kent R.	Dist. Insp.of Musk. W. Dist.
Bullock, G. M.	Devon R.	... ...
Lean, F. R. P.	E. Surr. R.	... ...
Lake, P. H. M. (*Lt. Col. Canada*).	E. Lan. R.	Qus.Mast.Gen.Mila. Domn. of Canada.
Johnson, *Sir* H. A. W., *Bart.*	York L. I.	D.A.A.G., Bombay.
Carleton, F. R. C.	Darh. L. I.	D.A.A.G., H.Q. of Army.
Dawson, D. F. R. (*temp. Lt. Col.*)	C. Gds.	Mil. attaché, Paris.
Burn-Murdoch, J.	R. Eng.	... ...
Sharpe, J. R.	R. Eng.	... ...
Fleming, E. W. (*temp. Lt.-Col.*)	R. Art.	Prof. S'aff. Coll.
Hogge, J. W., *C.I.E.*	Ind. S.C.	... ...
Crastard, H. J.	Res. of Off. and ret. pay.	... ...
Carleton, G. D.	Leic. R.	... ...
Pratt, J. H.	Dorset R.	D.A.A.G., Ceylon.
Mackenzie, G. F. C.	Suff. R.	... ...
Verner, W. W. C.	Rif. Brig.	... ...
Forster, T. H. R.	Res. of Off. and ret. pay.	... ...
Tuison, W.	Res. of Off. and ret. pay.	... ...
Dunlop, H. C.	R. Art.	... ...
Kerrison, E. R. A.	R. Art.	... ...
Vaudrey, E. W.	R. Lanc. R.	... ...
Kitchener, F. W.	W. York R.	D.A.A.G., for Inst., India.
Smith-Dorrien, H. L., *D.S.O.*	Derby R.	... ...
Smith, W. A.	R. Art.	Spec. Serv. Off. H.Q. of Army.
Dalrymple, *Hon.* W. de C.	S. Gds.	... ...
Inglefield, F. S.	E. York R.	... ...
Gaskill, A. F.	R. Mar.	Inst. R. Mil. Coll.
Waters, W. H. H., *M.V.O.* (*temp. Lt. Col.*)	R. Art.	Mil. Attaché, St. Petersburg.
Buston, C. M.	Lan. Fus.	... ...
Kitson, G. C.	K. R. Rif. C.	... ...
Burn-Murdoch, J. F.	1 Drs.	Egyptian Army.
Hastings, *Hon.* A. S.	R. Sc. Fus.	Brig. Maj. S.E. Dist.
Farquharson, C. H.	3 D. G.	... ...
Ilsley, B. R.	R. Muns. Fus.	... ...
Inglefield, N. R.	R. Art.	Brig. Maj., Sch. of Gunnery.
Dawkins, H. S.	R. Art.	... ...
Bethell, E. H.	R. Eng.	... ...
Buston, S. A. E., *D.S.O.*	R. Eng.	... ...
Thornton, *F. S.*	Res. of Off. and ret. pay.	... ...
Churchill, A. G.	12 Lrs.	... ...
Trench, F. J. A.	R. Art.	D.A.A.G., R. Art., Ireland.
Plumer, R. C. O.	York and Lanc. R.	... ...
Adye, W.	R. Ir. Rif.	... ...
Stone, F. G.	R. Art.	D.A.A.G. R. Art., H. Q. of Army.
Massy, P. H. H.	6 D. G.	Vice Consul, Asia, Minor.
Simpson, C. R.	Linc. R.	... ...
Gowne, J. M.	R. Lanc. R.	D.A.A.G (*and also for Inst.*) Egypt.
Haig, H. de H.	R. Eng.	Adjt. Vols.
Reany, A. MacW.	Ind. S.C.	... ...
White, W. L.	R. Art.	Brig. Maj., R. Art., Gibraltar.
Western, W. G. B.	R.W.Kent R.	... ...
Beatson, F. C. (*temp. Lt. Col.*)	Wilts R.	Prof., Staff Coll.

Name.	Regiment.	Staff Appointment.
Colville, A. E. W.	Mil. Brig.	D.A.A.G. for Inst., Curragh Dist.
Compton, T. E.	North'n R.	... ...
Bewicke-Copley, R. C. A. B.	K. R. Rif. C.	... ...
Jones, A. E.	Ind. S.C.	... ...
Brock-Hollinshead, L.	R.W.Kent R.	Adj. Mila.
Bayly, A. W. L., *D.S.O.*	Ind. S. C.	... ...
Williams, R. E.	Som. L.I.	D.A.A.G. (*and also for Inst.*) S. Dist.
Young, J. C.	R. Suss. R.	D.A.A.G., C. of G. Hope.
Foster, H. J.	R. Eng.	... ...
Henniker-Major, *Hon.* A. H.	C. Gds.	... ...
Eastman, W. I.	R.M. Art.	... ...
Graham, E. R. C.	Ches. R.	A.A.G. Madras.
Sharston, J., *D.S.O.*	Rif. Brig.	D.A.A.G. for Inst., Bengal.
Northcott, H. P.	Leins. R.	D.A.A.G. (Intell.), H. Q. of Army.
Evans, H. J.	L'pool. R.	... ...
Sartees, H. C.	C. Gds.	... ...
Massy, W. G.	R. Art.	... ...
Daniell, J. F.	R. Mar.	Staff Officer R. Mar.
à Court, C.	Rif. Brig	... ...
Wogan-Browne, F. W. N.	3 Hrs.	... ...
Leverson, G. F.	R. Eng.	D.A.A.G. for R. Engr., Ireland.
Burney, H. H.	Gord. Highrs.	... ...
Cavenagh, W. O.	Sedf. R.	... ...
Sharpe, E. J.	Midd'x R.	... ...
Smythe, H. H.	R. Sc. Fus.	A.M.S. and A.D.C. to Lt. Gen., Canada
Fortescue, F. A.	K. R. Rif. C.	... ...
Attham, *K. A.*	R. Scots.	... ...
Wood, H. St. L.	Dorset R.	... ...
Gosset, E. A. G.	Derby R.	Staff Capt. (Intell.) H.Q. of Army.
Pemberton, E. St. C.	R. Eng.	D.A.A.G. (Intell.) H.Q. of Army.
Laffan, H. D.	R. Eng.	... ...
Gosset, E. F.	E. York R.	... ...
Allen, A. J. W.	E. Kent R.	D.A.A.G. for Inst. Madras.
Bethune, E. C.	16 Lrs.	... ...
Poynder, C. E.	Ind. S.C.	... ...
Hamilton, W. G., *D.S.O.*	E. Lan. R.	Brig. Maj., R. Art., W. Dist.
Kemball, G. V.	R. Art.	... ...
Younghusband, G. J.	Ind. S. C.	... ...
Geoghegan, T. P.	Ind. S.C.	... ...
Cantwell, C. E.	R. Art.	... ...
Benson, G. E.	R. Art.	... ...
Urmston, E. B.	Arg. & Suth'd. Highrs.	... ...
Agar, E.	R. Eng.	... ...
Alderson, E. A. H.	R.W.Kent R.	... ...
CAPTAINS.		
Legard, Lt. Col. J. D.	Res. of Off.	... ...
James, W. H.	Res. of Off.	... ...
Mitchell, H.	Res. of Off.	... ...
Hornby, G. S. P.	Res. of Off.	... ...
Knight, H. R.	Res. of Off. and ret. pay.	... ...
Cromie, C. F.	Res. of Off.	... ...
Maude, F. N.	Res. of Off. and ret. pay.	... ...
Butler, L. W. G.	Res. of Off.	... ...
Jones, W. D.	Wilts. R.	D.A.A.G. (*and also for Inst.*) Gibraltar.
Watts, C. N.	Derby R.	D.A.A.G., Natal.
Griffith, E. H.	Leic. R.	D.A.A.G., Jersey.
Guilding, E. L.	Essex R.	... ...
Walter, J. MacN.	Devon R.	Station Staff Off. (1st Cl.) Bengal.
Barnardiston, N. W.	Midd'x. R.	D.A.A.G., E. Dist.
Lester, C. M.	W. York R.	Instr. R. Mil. Coll.
Vyvyan, C. B.	E. Kent R.	Brig.Maj.,Gibraltar
Wemyss, G.	Res. of Off. and ret pay.	... ...
Wisely, G. A. K.	Res. of Off. and ret. pay.	... ...

Digitized by Google

Name.	Regiment.	Staff Appointment.
Pilcher, T. D.	North'd Fus.	D.A.A.G., Dublin Dist.
Cockburn, C. J.	R. War. R.	... ...
Cavendish, A. E. J.	Arg. & Suth'd Highrs.	... ...
M'Lysons, H.	Sco. Rif.	D.A.A.G. for Inst. W. Dist.
Munro, L.	Hamps. R.	... ...
Granet, E. J.	R. Art.	... ...
Halsford, R. B.	R. Sc. Fus.	... ...
Hooper, F. E.	R. Art.	... ...
Hindley, J. E.	1 Drs.	D.A.A.G., Aldershot.
Drake, H. D.	R. Mar. Art.	... ...
Markworth, H. A. S.	North'n R.	... ...
Williams, G. D. R	R Berks. R.	... ...
Donne, H. R. B.	Norf. R.	Station Staff Off. (1st Cl.) Bengal.
O'Leary, W. E.	R. Ir. Rif.	Employed with Egyptian Army.
Coy, W. G.	N. Staff. R.	... ...
Penne, H. W. D.	Gord. Highs.	D.A.A.G., India.
Snow, T. D'O.	Som. L. I.	Brig. Maj., Aldershot.
Semint, V.	Leic. R.	D.A.A.G., Canada.
Copland, C. S.	North'n. R.	... ...
Gamble, R. N.	Linc. R.	D.A.A.G., Cork.
Saunter, J. R.	Welsh R.	... ...
de Brath, E.	Ind. S. C.	Dep. Sec., Mil. Dept., Govt. of India.
Taylor, E. T.	Ches R.	... ...
Todd, L. W.	Midd'x R.	... ...
Tume, C. V.	R. Art.	Staff Capt. R. Art., N.E. District.
Fairholme, W. E.	R. Art.	D.A.A.G. (Intell.) H.Q. of Army.
Chance, H.	R. Art.	D.A.A.G., Bombay.
Stuart, A. R.	R. Art.	... ...
Howes, W. H.	R. Sc. Fus.	... ...
Heckleton, H. P.	S. Lan. R.	Attached to Egyptian Army.
Prichard, H. C.	Northn. R.	... ...
Hudson, A. T. P.	Manch. R.	D.A.A.G., Mauritius.
Meade, R. N. R.	Shrops. L. I.	... ...
Baker, G. D.	R. Art.	2nd Cl. Asst. Insp. (temp.) Insp. Staff.
Aston, G. G.	R. Mar. Art.	Profr. R. Nav. Coll.
Broadwood, R. G.	13 Lrs.	Attached to Egyptian Army.
Hamilton Gordon, A.	R. Art.	Brig. Maj., Malta.
Heycroft, W. H.	7 D. G.	D.A.A.G., N.E. Dist.
Hood, W. F.	R. Ir. Fus.	D.A.A.G., Punjab.
Penner, W. K. W.	9 Lrs.	... ...
Holdschmidt, E. S. D.	Welsh R.	Adjt. Vols.
Harleton, L. R.	Essex R.	... ...
de Bouiay, H. W. H.	R. Art.	... ...
Hokayne-Frith, R. C.	15 Hrs.	Brig. Maj., Aldershot
Hermitage, J. L.	R. Innis. Fus.	Instr. R. Mil. Coll.
Huthbertson, N. W.	R. Highrs.	... ...
Hawrence, H. D.	E. Surr. R.	... ...
Hathen, E. O.	6 Drs.	... ...
Hunbury, W. E.	Ind. S. C.	D.A.A.G., Bengal.
Hobb, F. S.	Durh. L. I.	Staff Capt. (Intell.), H.Q. of Army.
Hestern, J. S. E.	Ind. S. C.	... ...
Hichardson, A. J.	E. York R.	... ...
Hames, B. R.	E. Surr. R.	Instr. R. Mil. Coll.
Hontagu, E.	Suff. R.	... ...
Churchill, A. B. N.	R. Art.	Staff Capt. Thames Dist.
Horrison, C. G.	5 D. G.	Instr. R. Mil. Coll.
Hawkins, J. W. G,	R. Art	Brig. Maj., R. Art., S.E. Dist.
Higgell, L. E.	R. War. R	Instr. R. Mil. Coll.
Hitwell, W. H.	North'd Fus.	D.A.A.G., Guernsey.
Watkis, H. B. B.	Ind. S.C.	D.A.A.G., India.
Hontgomery, R. A. K.	R. Art.	Staff Capt. R. Art. N.W. District.
Crawford, A.	R. Art.	Inst. R. Mil. Acad.
Honro, C. C.	R.W.Surr.R.	... ...
Hickman, H. O. D.	R. Innis. Fus.	A.M.S. & A.D.C. to Govr. & C. in C, Bermuda.
Haunsell, F. R.	R. Art.	... ...
Canning, S. T.	R. Muns. Fus.	Inst. R. Mil. Coll.
Hyas, J. R.	R. War. R.	... ...

Name.	Regiment.	Staff Appointment.
Shadwell, L. J.	Suff. R.	D.A.A.G. for Inst. India.
Wildman-Lushington, P.	K. O. Sco. Bord.	Inst. R. Mil. Coll.
Ducrôt, L. H.	R. Art.	... ...
Hamilton, A. B.	K. O. Sco. Bord.	D.A.A.G., Alexandria.
White, R. W. P.	Welsh R.	D.A.A.G., Straits Settlements.
Stanton, H. E., *D.S.O.*	R. Art.	... ...
Byng, *Hon.* J. H. G.	10 Hrs.	... ...
Gwatkin, W. G.	Manch. R.	... ...
Cole, A. W. G. L.	R. W. Fus.	... ...
Delmé-Radcliffe, C.	Conn. Rang.	D.A.A.G., N.W. Dis
Henderson, D.	Arg. & Suth'd. Highrs.	... ...
Cadell, J. F.	R. Art.	Staff Capt., R. Art. E. Dist.
Warner, R. H. L.	A. S. Corps.	D.A.A.G., Jamaica
Paris, A.	R. Mar. Art.	Adjt. Mila.
Hughes, E. H.	York and Lanc. R.	D.A.A.G., Ireland.
Macdonald, N. D.	Wilts R.	Adjt. Vols.
Bonus, W. J.	Dorset R.	D.A.A.G. (*and also for Inst.*) Sco. Dist.
Heath, G. M.	R. Eng.	... ...
Cowans, J. S.	Rif. Brig.	Brig. Maj., Aldershot.
Gordon, F.	Gord. Highrs.	A.D.C. to Maj. Gen. Inf. Brig., Aldershot.
Hamilton, W. I. W.	R.W.Surr.R.	Brig. Maj., Home Dist.
Shute, H. G. D.	C. Gds.	... ...
Chichester, A. A.	Dorset R.	... ...
Holland, W. T.	Res. of Off.	... ...
Mitford, B. R.	E. Surr. R.	... ...
Smith, G. R. F.	C. Gds.	... ...
Ludlow, E. R. O.	A. S. Corps.	Staff Capt., H.Q. of Army.
Ellison, G. F.	R.W.Surr.R.	A.M.S. to Govr. and C. in C., Malta.
Ewart, J. S.	Cam'n Highs	D.A.A.G. for Inst., India.
Watson, W. A.	Ind. S. C.	Inst. R. Mil. Coll.
Lascelles, W. E.	Rif. Brig.	Staff Capt. (Intell.), H.Q. of Army.
Macbean, W. A.	R. Art.	Brig. Maj. Aldershot
Rawlinson, *Sir* H. S., *Bt.*	C. Gds.	... ...
Pinney, R. J.	R. Fus.	... ...
Conway-Gordon, L.	R. M. Art.	... ...
Walter, W. F.	Lan. Fus.	Attd. Egypt. Army.
Heard, E. S.	North'd Fus.	... ...
Woodward, E. M.	Leic. R.	D.A.A.G., Malta.
Wigram, H. H.	S. Gds.	... ...
Gleichen, A. E. W. *Count.*	G. Gds.	Staff Capt. (Intell.) H.Q. of Army.
Edwards, Fitz J. M.	Ind. S. C.	D.A.A.G., India.
Pedley, O. H.	Conn. Rang.	... ...
Fasson, D. J. M.	E. Art.	... ...
Morland, T. L. N.	K. R. Rif. C.	A.D.C. to Govr. & C. in C., Malta.
Banks, W. S.	Dorset R.	Station Staff Off. (1st Cl.) India
Shore, O. B. S. F.	Ind. S. C.	D.A.A.G. (for Inst.) India.
Fitton, H. G.	R. Berks. R.	Attd. Egypt. Army.
Rowley, R. A. D.	R. Ir. Rif.	Adjt. Mila.
Marrable, A. G.	York L. I.	... ...
Foster, A.	Arg. & Suth'd Highrs.	Adjt. Mila.
Rose, J. M.	R. Mar. Art.	... ...
Kirkpatrick, R. T.	Leins. R.	... ...
Dudgeon, F. A.	S. Lan. R.	... ...
Wilson, H. H.	Rif. Brig.	Staff Capt. (Intell.), H.Q. of Army.
Selwyn, C. H.	Ind. S. C.	... ...
Clauson, J. E.	R. Eng.	... ...
Shute, C. D.	Rif. Brig.	... ...
Davies, F. J.	G. Gds.	... ...
Marter, W. M.	1 D. G.	... ...
LIEUTENANT.		
Nicholson, C. L.	York R.	... ...
Coffin, C.	R. Eng.	... ...

Digitized by Google

LIST OF OFFICERS ON THE ACTIVE LIST WHO HAVE BEEN CONSIDERED QUALIFIED FOR STAFF EMPLOYMENT IN CONSEQUENCE OF SERVICE ON THE STAFF IN THE FIELD, UNDER SECTION V., PARAGRAPH 67, OF THE QUEEN'S REGULATIONS AND ORDERS FOR THE ARMY.

Name.	Regiment.	Staff Appointment.
MAJOR GENERALS.		
Crealock, *Sir* H. W., *G.C.M.G., K.C.B.*	...	Insp. Gen. of Aux. Forces & Recruiting H.Q. of Army.
Butler, *Sir* W. F., *K.C.B.* [R]	...	Maj. Gen. S.E. Dist.
Alleyne, J., *C.B.*	R. Art.	Maj. Gen. on Staff, R.A., Aldershot.
COLONELS.		
Colvile, *Sir* H. E., *K.C.M.G., C.B.*	G. Gds.	... ...
Norton, G. de C., *C.B* (*temp. Maj. Gen.*)	...	Adjt. Gen., India.
Lane, R. B, *C.B.*	...	Asst. Mil. Sec., H.Q. of Army.
Yeadon-Biggs, A.G. *C.B.*	...	2nd Cl. Dist. Commdr., Bengal.
Cockburn, J. G.	h.p.	... ...
Stewart, R. MacG., *C.B., A.D.C.*	...	Commdt. & Supt. Sch. of Gunnery.
Wilkinson, *Sir* H. H., *K.C.M.G., C.B., A.D.C.*	R. Eng.	Attd. to Egyptian Army (*Brig. Gen. Egypt.*)
Wood, E., *C.B.*	...	Col. on Staff, Malta.
Kelly, W. F., *C.B.*	...	D.A.G., Ireland.
Wynne, A. S., *C.B.*	...	D.A.G., Malta.
Turner, A. E., *C.B.*	...	A.A.G., R. Art., H. Q. of Army.
Crofton, M.S., *D.S.O.*	...	A.A.G., S. Africa.
Slade, F. G., *C.B.*	...	A.A.G. Woolwich.
Brabazon, J. P., *C.B., A.D.C*	h.p.	... ...
Slade, J. R., *C.B.* *A.D.C.*	h.p., R. Art.	... ...
Nicholson, W. G., *C.B.* (*Brig. Gen. India.*)	...	D.A.G., Punjab.
Beresford, *Lord* W. L. de la P., *K.C.I.E.*	h.p.	... ...
Hamilton, I. S. M., *C.B., D.S.O.*	...	D.Q.M.G., India.
Murray, R. H., *C.B.*	Sea. Highrs.	... ...
Brandis, W. M. L., *C.M.G., D.S.O.*	R. Art.	Attd. to Egyptian Army.
Mckinnon, A.C., *C.M.G.*	h.p.	... ...
Chalmer, R.	h.p.	... ...
Money, C. L. C., *D.S.O. A.D.C.*	Camn. Highrs.	... ...
Clark, W.	h.p.	... ...
Pearson, A. J.	R. Art.	... ...
Grant, H. G.	...	A.A.G. Punjab.
Hilliard, W. E.	...	A.A.G. Bombay.
LIEUTENANT COLONELS.		
Hemming, F. W.	5 D.G.	... ...
Clements, R. A. P., *D.A.C.*	S. Wales Bord.	... ...
Yates, H. T. S.	R. Art.	... ...
Dutton, *Hon.* C.	...	Recg. Staff Offr. (1st Class) N.E. Dist.
Childers, R. S. E.	R. Eng.	... ...

Name.	Regiment.	Staff Appointment.
LIEUT.-COLS—*cont.*		
Cochrane, W. F. D.	...	Attd. to Egyptian Army.
Quirk, J. O., *D.S.O.*	Welsh R.	... ...
Spratt, F. T. N.	R. Eng.	... ...
Douglas, C. W. H.	...	D.A.A.G. (*and also for Inst.*) Aldershot.
MAJORS.		
Smith-Rewse, H. W.	R. Eng.	... ...
Chapman, D. P.	Ches. R.	Attd. to Egyptian Slavery Dept.
Kekewich, R. G.	R. Innis. Fus.	Mil. Sec. to C. in C. Madras.
Sclater, H. C.	R. Art.	D.A.I.G. of Ord. H.Q. of Army.
Airlie, D.S.W., *Earl of.*	10 Hrs.	... ...
Montagu-Stuart-Worley, E. J., *C.M.G., p.s.c.*	K. R. Rif. C.	Brig. Maj. Malta.
Cave, C. D.	Suff. R.	... ...
Crutchley, C.	...	D.A.A.G., H. Q. of Army.
Saunders, M. W.	R. Art.	... ...
Wingate, F. R., *C.B., D.S.O.*	R. Art.	Attd. to Egyptian Army.
Milne, R. L., *D.S.O.*	Liec. R.	... ...
Dalrymple, *Hon.* N. de C., *p.s.c.*	S. Gds.	... ...
Owen, E. R., *D.S.O.*	Lan. Fus.	... ...
Hickson, S. A. E., *D.S.O., p.s.c.*	R. Eng.	... ...
FitzGerald, H. S.	Durh. L. I.	... ...
Triscott, C. P., *D.S.O.*	R. Art.	... ...
Douglas, C. C.	Sco. Rif.	... ...
Carter, F. C.	R. Berks R.	... ...
Holme, B. F.	E. Kent R.	... ...
CAPTAINS.		
Pink, F. J., *D.S.O.*	R. W.Surr.R.	Attd. to Egyptian Army.
Hickman, T. E., *D.S.O.*	Worc. R.	Attd. to Egyptian Army.
Ternan, T. P. B., *D.S.O.*	Manch. R	Empld. in Uganda.

Digitized by Google

OFFICERS OF THE ARMY ON THE ACTIVE LIST.

FIELD MARSHALS.

His Royal Highness GEORGE WILLIAM FREDERICK CHARLES, *Duke of* CAMBRIDGE, *K.G., K.T., K.P., G.C.B., G.C.S.I., G.C.M.G., G.C.I.E.*, G. Gds., *Col. in Chief* 17 Lrs., R. Art., R. Eng. and K. R. Rif. C., *A.D.C.* 9Nov.62
HON. COL.-IN-CHIEF TO THE FORCES 1Nov.95.

His Royal Highness ALBERT EDWARD, *Prince of* WALES and *Duke of* CORNWALL, *K.G. K.T. K.P. G.C.B. G.C.S.I. G.C.M.G. G.C.I.E., G.C.V.O.*, 10 Hrs. and *Col. in Chief* 1 L. G., 2 L. G., and R. H. G., *A.D.C.* 29May75

SIMMONS, *Sir* J. L. A., *G.C.B., G.C.M.G.*, R. Eng. Ⓔ 21May90

HAINES, *Sir* F. P., *G.C.B., G.C.S.I., C.I.E.*, R. Sc.Fus. 21May90

STEWART, *Sir* D. M., *Bt., G.C.B., G.C.S.I., C.I.E.*, Ind. S. C., *Gov. of Chelsea Hosp.* 26May94

WOLSELEY, *Rt. Hon.* G. J., *Visct., K.P., G.C.B., G.C.M.G.* [R], R. H. G., *Commander-in-Chief* 26May94

V.C. ROBERTS, *Rt. Hon.* F. S., *Lord, G.C.B., G.C.S.I., G.C.I.E.*, R. Art., Ⓔ, *s.* 25May95

GENERALS (Cav. and Inf. 7, Art. 2, Eng. 1, Staff Corps 3, Indian Army 1).

H.R.H. Prince Frederic C. C. A. of Schleswig-Holstein, *K.G.* 10Oct.77

Meade, J. M. de C., R. Mar. 8Sept.39

Thomas, F. W., R. Mar. 20Nov.89

Lumsden, *Sir* P. S., *G.C.B., C.S.I.*, Ind. S. C. Ⓔ 17Aug.90

Bulwer, *Sir* E. G., *K.C.B.* [R] 1Apr.92

Biddulph, *Sir* R., *G.C.M.G., K.C.B., s.* [R], Col. Commdt., R. Art. 25Nov.02

H.R.H. A. W. P. A., *Duke of* Connaught and Strathearn, *K.G., K.T., K.P., G.C.S.I., G.C.M.G., G.C.I.E., G.C.V.O., K.C.B.*, S. Gds. and *Col.-in-Chief* Rif. Brig., *A.D.C., s.* 1Apr.93

Dunne, J. H. [R] (*Lt. of the Tower*) 7June93

Halliday, F. E., R. Mar. Art. 6Aug.93

Gordon, J. J. H., *C.B.*, Ind. S. C., *s.* Ⓔ 1Apr.94

V.C. Gough, *Sir* H. H., *G.C.B.*, Ind. S.C. Ⓔ 16May94

Gipps, *Sir* R., *K.C.B.* [R] 28May94

V.C. Wood, *Sir* H. E., *G.C.B., G.C.M.G., p.s.c., Qr. Mr. Gen.* [R] 26Mar.95

Perkins, *H.*, *C.B.*, R. Eng., 1Apr.95

Harrison, *Sir* R., *K.C.B., C.M.G.*, R. Eng., *p.s.c.* [R] 8May95

Chapman, E. F., *C.B.*, R. Art., *p.s.c.* [R] *s.* 15Mar.96

Lyon Fremantle, *Sir* A. J., *K.C.M.G., C.B., s.* [R] 18Mar.96

Davis, J., *C.B.* [R], *s.* 28May96

LIEUTENANT GENERALS (Cav. and Inf. 18, Art. 7, Eng. 3, Staff Corps 5, Indian Army 3).

Brackenbury, *Sir* H., *K.C.B., K.C.S.I.*, [R], R. Art. *Pres. Ord. Committee* 1Apr.88

Mairis, G., R. Mar. 8Sept.89

Jones, H. S., *C.B.*, R. Mar. 20Nov.89

LeGrand, F. G., R. Mar. 20Nov.89

V.C. Buller, *Rt. Hon. Sir* R. H., *G.C.B., K.C.M.G., Adj. Gen. (temp. Gen.)* [R] Col. Commdt. K. R. Rif. C. 1Apr.91

Goodenough, W. H., *C.B.*, R. Art., *p.s.c.*, [R], *s.* 19May91

Montgomery Moore, A. G., [R] 18 Hrs., *s.* 10Mar.92

Clive, E. H., *p.s.c.* 1Apr.92

Stevenson, N., *Lt. Gov. Guernsey* 1Apr.92

H.R.H. *B. A. W. A. G. F.*, Duke of *Cumberland and Teviotdale*, K.G. 1Apr.92

V.C. Goodfellow, C. A., R. Eng. 1Apr.92

Buchanan, H. J., *C.B.* [R], 15June92

Stirling, *Sir* W., *K.C.B.*, R. Art. [R] 25Nov.92

Massy, W. G. D., *C.B.*, [R] 4 D. G. 21Jan.93

Lyttelton-Annesley, A. L., [R], 13 Lrs. 15Feb.93

Digitized by Google

Officers of the Army on the Active List.

Burne, *H. F.* 4May93

Bewdigate, H. R. L., *C.B.*, [R] 7June93

Clark, G., *C.B.*, [R] 21June93

Tuson, *Sir* H. B., *K.C.B.*, R. Mar. Art., *s.* 6Aug.93

Suther, C. C., R. Mar Art., *p.s.c.* 29Aug.93

Duncan-Scott, R.N., R.Eng. [R.] 15Feb.94

Lockhart, *Sir* W. S. A., *K.C.B., K.C.S.I.*, Ind. Army, *s.* 1Apr.94

Wilkinson, H. C., *C.B.*, [R] 26May94

Anderson, H. S., *C.B.*, Ind. S. C. 20Sept.94

Harris, P. H. F., *C.B.* Ind. S. C. 12Oct.94

Hall, J. H. 2Nov.94

Barker, G. D., *C.B., p.s.c., s.* [R] 1Jan.95

Stewart, *Sir* R. C., *K.C.B.*, Ind. Army 8Jan.95

Markham, E., R. Art., *I. G. of Ord. (supern.)* 27Mar.95

VC White, *Sir* G. S., *G.C.I.E., K.C.B.*, [R], *Com. in Chf. E. I.* (*Gen. E. Indies*) 1Apr.95

Moncrieff G. H. 1Apr.95

Forster, B. L., R. Art. [R.] 28Apr.95

Beville, G. F., *C.B.*, Ind. S. C., [R] 1May95

Hewett, E. O., *C.M.G.*, R. Eng., *Gov. & Commdt. R. Mil. Acad.* 8May95

Steward, C. S., Ind. Army, *s.* 30Aug 95

Forestier-Walker, *Sir* F. W. E. F., *K.C.B., C.M.G.* [R] *s.* 4Sept.95

McQueen, *Sir* J. W., *K.C.B.*, Ind. S. C. 29Oct.95

Nairne, C. E., *C.B.*, R. Art., *s.* (R) 17Nov.95

Mackesy, W. H., Ind. S. C. (R) 27Dec.95

Clarke, C.M., *K.C.B., s.* [R] 18Mar.96

East, C. J., *C.B., Gov. and Commdt. R. Mil. Coll., p.s.c.* [R] 18May96

MAJOR GENERALS (Cav. and Inf. 52, Art. 14, Eng. 7, Staff Corps 18, Indian Army 13).

Graham, S. J., *C.B.*, R. Mar. 22June87

Barnes, A. H. F., R. Mar. 20Aug.88

Seymour, *Lord* W. F. E. [R] 20Feb.89

Munro, G. F., R. Mar. 23Mar.89

Russell, *Sir* B. C., *K.C.B., K.C.M.G.*, 18 Hrs. [R], *s.* 1Apr.89

Gyra, J. P. C., [R] 7Apr.89

Blundell-Hollinshead-Blundell, R., *p.s.c.* 27July89

Grenfell, *Sir* F. W., *G.C.M.G., K.C.B., I. G. of Auxr. Forces & Recrg.* 2Aug.89

Walsh, A. H. H., R. Mar. 8Sept.89

Cairncross, J., R. Mar. 20Nov.89

Frankfort de Montmorency, R. H., *Vinct.*, [R], *s.* 8Nov.89

Kerr, *Lord* R. D., *C.B.* 1Jan.90

Elles, *Sir* W. K., *K.C.B., p.s.c.*, [R] *s.* (*Lt.-Gen. India*) 1Apr.90

Methuen, P. S. *Lord*, *C.B., C.M.G., s.* 21May90

Pryor, J., *C.B., s.* 23July90

Riccills, O. H. A., R. Art., *p.s.c.* 27Aug.90

Knowles, C. B., *C.B., p.s.c. s.* [R] 11Oct.90

Justice, W. C., *C.M.G., s.* 18Nov.90

Otterson, A. H., *C.B.* [R] 28Jan.91

Grant, R., *K.C.B.*, R. Eng., *p.s.c., I. G. of Fortns.* (*comp. Lt. Gen.*) 9May91

Gary, H. Le G., *C.B.*, R. Art. [R], *s.* 19May91

Cowie, C., *C.B.*, R. Art. 1Feb.92

Hopton, E., *C.B.*, (*Lt. Gov. Jersey*) [R]. 1Apr.92

Duncombe, C. W. 15June92

Wolseley, *Sir* G.B., *K.C.B. s.* 16July93

Gore, E. A., *Insp. Gen. of Remounts* 2Nov.92

Butler, *Sir* W. F., *K.C.B.*, [R] *s.* 7Dec.92

Browne, A. S. M. 10Feb.93

Black, W., *C.B.*, [R] *p.s.c., s.* 28Feb.93

Warren, *Sir* C., *G.C.M.G., K.C.B.*, R. Eng. *s.* 1Apr.93

Baillie, T. M. 5Apr.93

VC Channer, G. N., *C.B.*, Ind. S. C. [R] *s.* 27Apr.93

Luck, G., *C.B.* [R], *s.* 3May93

Stevenson, T. R., *C.B.* 23May93

Duncan, J., *p.s.c., s.* (*Lt. Gen., India*) 7June93

Moorsom, C. J., [R] *s.* 7June93

Little, H. A., *C.B.*, Ind. S. C., *p.s.c.* (R) 10June93

Palmer, *Sir* A. P., *K.C.B.*, Ind. S.C. [R] *s.* 10June93

Parnell, *Hon.* H., *C.B., s.* 21June93

His Highness F. P. C. L. A., *Duke of* Teck, *G.C.B.* 1July93

Thynne, R. T., *C.B., s.* 8July93

French, A., *C.B.*, R. Mar. Art. 29Aug.93

Tucker, C., *C.B., s.* 13Sept.93

Low, *Sir* R. C., *G.C.B.*, Ind. Army 5Oct.93

Faunce, E., *C.B.*, Ind. S. C. (R) 12Nov.93

Campbell, R. B. P. P., *C.B.*, (R) Ind. S. C. 19Nov.93

Galbraith, W., *C.B., s.* 16Dec.93

Makgill-Crichton-Maitland, D. 1Jan.94

Ross, A. G. *C.B.*, Ind. S. C. 20Jan.94

Owen, J. F., R. Art., *p.s.c., s.* 7Feb.94

Bengough, H. M., *C.B., p.s.c., s.* 18Feb.94

Wilson, *Sir* C. W., *K.C.B., K.C.M.G.*, R. Eng., *Dir. Gen. of Mil. Education* 15Feb.94

Stracey, H. H. D. 7Mar.94

Caldecott, F. J., *C.B.*, R. Art., *Ind. Ord. Dept.* 19Mar.94

May, J., *C.B.*, Ind. Army. 1Apr.94

Hennessy, G. R., *C.B.*, Ind. S.C. 11Apr.94

Barnes, A., *C.B.*, R. Art. 11Apr.94

Prinsep, A. H., *C.B.*, Ind. Army 10May94

Galloway, J. M. C., Ind. Army [R] 25May94

Carrington, *Sir* F., *K.C.M.G. s.* 26May94

Wood E. A., *C.B., s.* 6June94

Boyd, J. M., Ind. S. C. 9June94

Waller, J. E., Ind. Army 1Aug.94

Leech, E., *C.B.* 8Aug94

La Touche, W. P., Ind. S. C. 20Sept.94

Browne, S. J., *C.B.*, Ind. S.C. 20Sept 94

Hatchell, G., *p.s.c.* 16Oct.94

Jacob, W., Ind. S. C. 22Oct.94

Nicolson, M. H., *C.B. s.* [R] 1Nov.94

Robinson, C. W., *C.B., p.s.c., Lt. Gov. and Lieut. R. Hosp. Chelsea* 2Nov.94

Hamilton, A. F., R. Eng. 17Nov.94

Walker, A., *C.S.I.*, R. Art., 1Dec.94

Clery, C. F., *C.B., p.s.c., Dep. Adj. Gen.* 20Dec.94

Lance, F., *C.B.*, Ind. S. C., (R) 24Dec.94

Sanford, G. E. L. S., *C.B., C.S.I.*, R. Eng., *s.* 1Jan.95

Walker, A. L., *p.s.c.* 1Jan.95

Biscoe, W. W., *C.B.*, Ind. Army. 8Jan.95

Montgomery, W. E. 18Jan.95

Eardley-Wilmot, B., *C.B.*, Ind. Army. 12Feb.95

Smith, J. B., Ind. S. C. 8Mar.95

Russell, J. C. 26Mar.95

Nicholson, S. J., R. Art., *s.* 27Mar.95

Dalrymple, W. L., *C.B., p.s.c., s.* 1Apr.95

Elliott, E. D., R. Art 1Apr.95

VC Sartorius, E. W., *C.M.G.*, Ind. Army 15Apr.95

Trotter, H., 25Apr.95

Moore, C. A., Ind. Army [R] 25Apr.95

Hazlerigg, T. M., R. Art. 28Apr.95

Bird, G. C., *C.B.*, Ind. S. C. (R) *s.* 1May95

Maitland, J. M. H., *C.B.*, R Eng. (*sp. emp., India*) [R] 2May95

Ward, F. W., *C.B.*, R. Art. 15May95

Jennings, R. M., *C.B.*, Ind. Army, *s.* 10June95

Gascoigne, W. J. (*Commg. Mila. Dems. of Canada*) 17July95

Bushman, H. A., *C.B.* 1Aug.95

Morris, R., Ind. Army 30Aug.95

Burnett, C. J., *C.B., p.s.c., s.* 4Sept.95

Clifford, R. C. R., *C.B.*, Ind. S. C. 12Sept.95

Hope, H.R., *C.B.*, Ind. Army 16Sept.95

Henderson, K. G., *C.B., s.* 23Oct.95

Stewart, J. C., *C.B.*, Ind. S.C. 29Oct.95

Swinley, G., *C.B.*, R. Art. 17Nov.95

Alleyne, J., *C.B.* R. Art., *s.* 28Nov.95

Maurice, J. F., *C.B., p.s.c.*, B. Art. *s.* 8Dec.95

Pennington, C. R., *C.B.* ind. S. C. 27Dec.95

Evans, H. M., *C.B., s.* [R] 1Feb.96

Murray, A. F., R. Art. 15Mar.96

Combe, B. A., *C.B., s.* 18Mar.96

Prior, G. U., *p.s.c.* 6May96

Gosset, M. W. E., *C.B., p.s.c., s.* 9May96

Tomkins, W. P., *C.I.E. Dir. Gen. of Mil. Works, India*, R. Eng. 21May96

Richardson, J. B., R. Art., *s.* 23May96

Browne, J. 28May96

Barnard, W. O., *s.* 10June96

Digitized by Google

COLONELS.

Moysey, C. J., *C.M.G.*, h.p. R. Eng. [E] 29Nov.83

Woodthorpe, R. G., *C.B.*, *Ind. Survey Dept. (late R. Eng.)* 3Mar.85

Leach, E. P., *C.B.*, R. Eng. 21Mar.85

McCalmont, H., *C.B.*, h.p. 15June85

Ardagh, *Sir* J. C., *K.C.I.E.*, *C.B.*, *p.s.c.*, *Dir. of Mil. Intell. (temp. Maj. Gen.)* *(late R. Eng.)* 15June85

Fraser, T., *C.B.*, *C.M.G.*, *p.s.c. Commdt. Sch. of Mil. Eng. (temp. Maj. Gen.)* *(late R. Eng.)* 15June85

Grove, C., *C.B.*, *p.s.c.*, *Mil. Sec., W. O. of Army (temp. Maj. Gen.)* 15June85

Swaine, L. V., *C.B.*, *C.M.G.*, *s. (temp. Maj. Gen.)* 15June85

Sterling, J. B., h.p. 1July85

Russell, F. S., *C.M.G.*, h.p., *p.s.c.* 1July85

Dyson-Laurie, J. D., h.p. 1July85

Wetherell, R. W. M., h.p. 1July85

Byam, W., *C.B.*, h.p. 1July85

Salis-Schwabe, G., h.p., *p.s.c.* 1July85

King, C. E., h.p. 1July85

Kelly-Kenny, T., *C.B.*, *p.s.c.*, *s. (temp. Maj. Gen.)* 1July85

Foster, C. E., h.p. 1July85

Berkeley, F. G., h.p. 1July85

Carey, E. A., h.p. 1July85

Fane, F. J., h.p. 1July85

Hobson, F. T., h.p. 1July85

Collins, J. R., *C.B.*, h.p. 1July85

Swiney, G. C., h.p. 1July85

Caldwell, J. F., h.p. 1July85

Middleton, C. R., h.p. 1July85

Langtry, H., h.p. 1July85

Abadie, H. R., *C.B.*, *Commdt. Cav. Dep.* 1July85

Butler, R. F., *s.* *(temp. Maj Gen.)* 1July85

Lee, W. H., h.p. 1July85

Morton, C. F., h.p. 1July85

Hallowes, H. J. *(temp. Maj. Gen.)*, *s.* 15Aug.85

Liddell, R. S., *s.* 18Sept.85

Borrett, H. C., *s.* 7Oct.85

Boughey, J., h.p., *p.s.c.* 28Oct.85

Lewes, H. C., *s.* *(temp. Maj. Gen.)* *(late R. Art.)* 31Oct.85

Pretyman, G. T., *C.B.*, h.p., R. Art. 6Nov.85

Stewart, *Hon.* W. J., h.p. 30Nov.85

Thompson, W. H., h.p. 9Dec.85

Keyser, F. C., *C.B.*, h.p. 13Dec.85

Colville, *Sir* H. E., *K.C.M.G.*, *C.B.*, G. Gds. 2Jan.86

Brownlow, W. V., *C.B.*, h.p. 18Feb.86

Brook, E. S., Conn. Rang. 18Feb.86

Paton, G., *C.M.G.*, *Commdt. Sch. of Musk.* 25Feb.86

Falmouth, E. E. T., *Visct.*, *C.B.*, C. Gds. 27Feb.86

Church, A. G. H., h.p. 18Mar.86

Campbell, E. B. D., Scots Gds. and Regtl. Dist. 1Apr.86

Cooke, T. A. *(Brig. Gen., India)*, *s.* 1Apr.86

Digitized by Google

Officers of the Army on the Active List.

Morton, G. de C., *C.B., s.* (*temp. Maj. Gen.*) 16Apr.86

Whitting, J. E., h.p. 21Apr.86

Gaisford, W. F., *C.B., D.S.O., p.s.c., s.* (*Brig. Gen., India*) 29Apr.86

Upshar, R., *D.S.O.*, Regtl. Dist. 9June86

Rice-Williams, E., Regtl. Dist. 10June86

Talbot, Hon. R. A. J., *C.B., s.* (*temp. Maj. Gen.*) 21July86

Baker, G., *C.B.*, Regtl. Dist. 20Aug.86

Campbell, F. L., S. Gds. 11Sept.86

Murdoch, W. W., h.p., R.Art. 29Oct.86

Oliphant, L. J., G. Gds. & Regtl. Dist. 1Nov.86

Selmond, W., *C.B., D.A.G., R. Eng.* (*temp. Maj. Gen.*) (*late R. Eng.*) 13Nov.86

O'Grady Haly, R. H., *C.B., D.S.O., p.s.c., s.* 14Nov.86

Hood, *Sir* R., *K.C.B., s.* (*temp. Brig. Gen.*) (*late R. Eng.*) 18Nov.86

Barton, G., *C.B., p.s.c., s.* 18Nov.86

Hart, A. Fitz R., *C.B.*, h.p. *p.s.c.* 18Nov.86

Lane, R. B., *C.B., s* 18Nov.86

Yeatman-Biggs, A. G., *C.B., s.* (*Brig. Gen. India*) (*late R. Art.*) 18Nov.86

Cox, G., *s.* (*temp. Maj. Gen.*) 18Nov.86

Boyes, J. E., Regtl. Dist., 18Nov.86

V.C. Sartorius, E. H., *C.B. p.s.c.* (*Mil. Attaché*) 18Nov.86

Needham, C. (*Mil. Attaché*) 18Nov.86

Leigh, R., Regtl. Dist. 18Nov.86

Mackworth, *Sir* A. W., *Bt., s.* (*late R. Eng.*) 18Nov.86

Rogers, G. W. N., Regtl. Dist. 18Nov.86

Lugard, E. J., *s., p.s.c.* (*Brig. Gen., India*) 18Nov.86

V.C. Hart, R. G., *C.B., p.s.c., s.* (*late R. Eng.*) (*temp. Brig. Gen.*)

Lyttelton, Hon. N. G., *s.* 18Nov.86

Hildyard, H. J. T., *p.s.c., Commdt. Staff. Coll.* 18Nov.86

Parr, H. H., *C.B., C.M.G., A.D.C., s.* 24Nov.86

Jones-Vaughan, H. T., *C.B. p.s.c., s.* (*temp Maj. Gen.*) 10Jan.87

de Montmorency, Hon. A. B., R. Art. 4Feb.87

Gordon-Lennox, Lord A. C. h.p. 8Mar.87

V.C. Bell, M. S., *C. B., p.s.c., A.D.C., s.* (*late R. Eng.*) 16Mar.87

Eaton, Hon. H. F., h.p. 20Mar.87

Cockburn, J. G., h.p. 3Apr.87

Truman, W. R., *Assist. Insp. of Remounts* 21Apr.87

Brine, B., h.p., R. Eng. 22May87

Stewart, R., MacG., *C.B., A.D.C., s.* (*late R. Art.*) 18June87

Symons, W. F., *C.B., s.* (*Brig. Gen. India*) 1July87

Wellesley, *Lord* A. C., h.p. 1Aug.87

Chermside, H. C., *C.B., C.M.G.* (*Mil. Attaché*) (*late R. Eng.*) 3Aug.87

Cavaye, W. F., h.p. 15Aug.87

Corry, Hon. H. W. L., Regtl. Dist. 20Aug.87

Onslow, G. M., *Assist. Commdt. and Suptd. Riding Est. Cav. Dep.* 16Sept.87

Peel, A., h.p. 19Dec.87

Fludyer, H., h.p. 21Dec.87

Ricardo, H., G. Gds. 28Jan.88

Follett, R. W. W., h.p. 26Mar.88

Kitchener, *Sir* H. H., *K.C.M.G., C.B.*, R. Eng., *A.D.C., s.a.* (*Brig. Gen. Egypt.*) 11Apr.88

Antrobus, E., G. Gds. 11May88

Lloyd, F. T., *C.B., D.A.G., R. Art.* (*temp. Maj. Gen.*) (*late R. Art.*) 21May88

Holley, E. H. (*late R. Art.*) 21May88

Kidston, A. F., *C.B.*, Regtl. Dist. 21May88

Daigety, R. W., *C.B.*, h.p. 21May88

Gough, H. S., *C.M.G., s.* 21May88

Wood, E., *C.B., s.* (*late R. Eng.*) 21May88

Todd, K.R., *s.* (*late R. Eng.*) 21May88

Kelly, W. F., *C.B., s.* 21May88

Wauchope, A. G., *C.B., C.M.G.*, R. Highrs. 21May88

Willson, M. W., *C.B.*, S. Gds. 1June88

Vetch, W. F., *s.* 7June88

Digitized by Google

Officers of the Army on the Active List.

Tweedie, J. L., *D.S.O.*, Regtl. Dist. 11June88

Isaacson, H. de S., *s.* (*late R. Art.*) 1July88

Tolson, W., Regtl. Dist. 6Aug.88

Stockley, C. M., *C.B.*, Regtl. Dist. 20Aug.88

Lee, G. A., Regtl. Dist. 27Aug.88

North, D., *C.B.*, *s.* 10Sept.88

Vetch, R. H., *C.B.*, *s.* (*late R. Eng.*) 14Sept.88

Rowley, C. R., h.p. 17Sept.88

Grant, H. F., *C.B.*, *p.s.c.*, *s.* (*temp. Maj. Gen.*) 24Sept.88

Curteis, R. L. H., *p.s.c.*, *s.* (*Brig. Gen. India*) 10Oct.88

Pole-Carew, R., *C.B.*, C. Gds. 25Oct.88

Mortimer, F. J., R. Art. 4Nov.88

Lynch, A. H. C. Regtl. Dist. 22Nov.88

Elmes, J. W., A. S. Corps, *s.* 11Dec.88 (*hon. c.* 9Aug.86)

Crawley, T. G., h.p. 17Dec.88

Skinner, J. T., *C.B.*, *D.S.O.*, A. S. Corps, *s.* 22Dec.88

Harvey, C. L., h.p., *p.s.c.* 24Dec.88

Smith, *Sir* C. H., *K.C.M.G.*, *C.B.* (*Commdt. Local Forces, Victoria*) (*Maj. Gen. Victoria*) 28Dec.88

Bromhead, C. J., *C.B.*, Regtl. Dist. 31Jan.89

French, J. D. P., *s.* 7Feb.89

Mackinnon, W. H., *s.* 10Feb.89

Webber, J. W., Regtl. Dist. 11Feb.89

Raper, A. G., *s.* 6Mar.89

Mair, W. C. S., h.p. 18Mar.89

Griffiths, H. H., Regtl. Dist., *p.s.c.* 18Mar.89

Hutchinson, W. F. M., *p.s.c.*, (*late R. Art.*) 9Apr.89

Graves-Sawle, F. A., C. Gds. 18Apr.89

Dickson, J. B. B., *C.B.*, Regtl. Dist. 25Apr.89

Turner, H. F., *C.B.*, *s.* (*late R. Eng.*) 6May89

Street, E. L., *s.* 19May89

Kingscote, H., Regtl. Dist. 20May89

Maclean, A., Regtl. Dist. 20May89

Wynne, A. S., *C.B.*, *s.* 15June89

Hornby, L., Regtl. Dist. 15June89

Byng, *Hon.* C. C. G., h.p. 15June89

Turner, A. E., *C.B.*, (*late R. Art.*) 15June89

Davison, T., h.p. 15June89

Sunderland, M. S. J., *D.S.O.*, Regtl. Dist. 15June89

Maturin, F. H., h.p. 15June89

Trotter, P. D., h.p. 15June89

Wardrop, F. M., *C.B.*, *Mil. Attaché.* 15June89

Hanford, J. C., 19 Hrs. 15June89

Scott, D. A., *D.S.O.*, *s.* (*late R. Eng.*) 15June89

Smyth, C. C., *C.B.*, h.p. 15June89

Graves, F. J., Regtl. Dist. 15June89

Crofton, M. S., *D.S.O.*, *s.* 15June89

Ventris, F., *s.*, *p.s.c.* 15June89

Hunter, W., R. Art. 15June89

Dorward, J. F., R. Eng. 15June89

Dundonald, D. M. B. H., *Earl of*, *C.B.*, 2 L. G. 15June89

Fetherstonhaugh, R. S. R., K. R. Rif. C. 15June89

Coke, J. T., *s.* 21June89

Fellowes, J. *s.* (*late R. Eng.*) 2July89

Slade, F. G., *C.B.*, *s.* (*late R. Art.*) 10July89

Hooke, H. H., h.p. 21July89

Adams, H. C., h.p. 27July89

Saward, M. H. (*Ind. Supp. List, late R. Art.*) *s.* 28July89

McCleverty, J., Regtl. Dist. 4Aug.89

Cary, F. W., Regtl. Dist. 15Aug.89

Herbert, I. J. C., *C.B.*, *C.M.G.*, G. Gds., *p.s.c.* 18Aug.89

Brabazon, J. P., *C.B.*, h.p., *A.D.C.* 28Aug.89

Alexander, R., *s* (*Brig. Gen. India*) (*late R. Art.*) 1Sept.89

Hilton, J. F., Regtl. Dist. 2Sept.89

Rhodes, F. W., *D.S.O.*, h.p. 20Sept.89

O'Brien, E. D. C., *s.* (*late R. Eng.*) 22Sept.89

Spilling, J. K., h.p. 29Sept.89

Thomas-Le Marchant, H. St. J. V. Le M., *s.* (*late R. Art.*) 28Nov.89

Allen, R. E., *p.s.c.*, *s.* 9Dec.89

Knox, C. E., Regtl. Dist. 9Dec.89

Jelf, R. H., R. Eng. 9Dec.89

Gough, *Hon.* G. H., *C.B.*, 14 Hrs., *p.s.c.* 16Dec.89

Bayly, W. H., Regtl. Dist 23Dec.89

Wodehouse, J. H., *C.B.*, *C.M.G.*, R. Art. 2Jan.90

Slade, J. R., *C.B.*, *A.D.C.*, h.p., R. Art. 29Jan.90

Wilson, C. W. H., Regtl. Dist. 24Feb.90

Harington, F. W., Regtl. Dist. 7Mar.90

Hamilton, H. B., h.p. 17Mar.90

Hatton, V., G. Gds. 31Mar.90

St. Quintin, T. A., *Assist. Insp. of Remounts* 31Mar.90

Garnett, R., *C.B.*, h.p., *A.D.C.* 9Apr.90

Cochran, F., Regtl. Dist., *p.s.c.* 21Apr.90

Butlin, W. B., Regtl. Dist. 21Apr.90

Spencer, A. G., Regtl. Dist. 21Apr.90

Barnard, J. H., *C.B.*, *C.M.G.*, Regtl. Dist. *A.D.C.* 23Apr.90

Benson, S. M., h.p. 27Apr.90

Digitized by Google

Officers of the Army on the Active List.

FitzGeorge, A. C. F., *C.B.*, h.p. 13May90

Crosk, E. S., *p.s.c.*, *s.* 26May90

Collingwood, H., Regtl. Dist. 31May90

Glennie, *F. Commdt. R. Mil. Sch. of Music* 9June90

Glen, A., Regtl. Dist., *p.s.c.* 18June90

Jones, I. E., S. Gds. 1July90

Dundas, H. L., *p.s.c.*, *s.* 1July90

Gordon, W., Regtl. Dist. 11July90

Temple, C. P., *D.S.O.*, *s.* 14July90

Downe, H. R., *Visct.*, *C.I.E.*, h.p. 7Aug.90

Carrington, R., h.p. 11Aug.90

Goodeve, H. H., h.p., R. Art 7Aug.90

Tyler, T. B., *s.* (*temp. Brig. Gen.*) (*late R. Art.*) 7Sept.90

Manley, F. C., h.p. 20Sept.90

Leggett, C. G., Regtl. Dist. 20Sept.90

Lawson, C. F., Regtl. Dist. 20Sept.90

Slacke, W. R., *s.* (*late R. Eng.*) 1Oct.90

De Wend, D. C., Regtl. Dist. 6Oct.90

Lack, A. H., Regtl. Dist. 13Oct.90

MacDougal, J. B., Regtl. Dist. 11Dec.90

Nicholson, W. G., *C.B.*, *s.* (*Brig. Gen., India*) (*late R. Eng.*) 1Jan.91

V.C. Beresford, Lord W. L. De la P., *K.C.I.E.*, h.p. 1Jan.91

Delavoye, A. M., *p.s.c.*, *s.* 2July91

Holdich, T. H., *C.B.*, *C.I.E.*, R. Eng. 18Sept.91

Jeffreys, P. D., *C.B.*, *p.s.c.*, *s.* 18Sept.91

Sale, M. T., *C.M.G.*, *Supt. Building Works, R. Arsenal* (*late R. Eng.*) 30Sept.91

Hamilton, I. S. M., *C.B.*, *D.S.O.*, *s* 25Nov.91

Elles, E. R., *C.B.*, *p.s.c.*, *s.* (*temp. Brig. Gen.*) (*late R. Art*) 7Dec.91

Broadwood, A., S. Gds. 2June92

Jones, D. F., *p.s.c.*, *s.* (*late R. Art.*) 18June92

French, G. A., *C.M.G.*, *Commdt. Col. Forces, N. S. Wales* (*late R. Art.*) 2Nov.92

Coke, T. W., *Visct.*, h.p. 29Nov.92

Murray, R. H., *C.B.*, Sea. Highrs. 10Dec.92

Hepper, A. J., *D.S.O.* (*late R. Eng.*) 20Dec.92

Hutton, E. T. H., *C.B.*, h.p., *p.s.c.*, *A.D.C.* 21Dec.92

Creagh, A. G., *C.B.*, R. Art., *p.s.c.* 1Jan.93

Bridge, W. A., Regtl. Dist. 25Feb.93

Brind, E. A., *s.* 16Mar.93

Strahan, C. (*Dep. Surv. Gen. Surv. of Ind. Dept.*) (*late R. Eng.*) 13Apr.93

Drake-Brockman, R. R. E. (*Pub. Wks. Dept., India*) (*late R. Eng.*) 23Apr.93

Everett, W., *C.M.G.*, *p.s.c.*, *s.* 7June93

Græme, R. C., Regtl. Dist. 13July93

Walkey, R., *p.s.c.*, *s.* (*late R. Art.*) 29Aug.93

Hussey, C. E., Regtl. Dist. 29Aug.93

Gehle, H. J. W., *s.* (*late R. Eng.*) 29Aug.93

Patten, W. H., *s.* (*late R. Eng.*) 29Aug.93

Lockhart, B. D. E., *s.* (*late R. Art.*) 29Aug.93

Knollys, H., h.p., R. Art., *p.s.c.* 29Aug.93

Dooner, W. T., Regtl. Dist., *p.s.c.* 29Aug.93

Glencross, W., *Disch. Dep.* 29Sept.93

Hill, A., *s.* (*late R. Eng.*) 29Sept.93

Cooke, W. S., *p.s.c.*, *s.* 29Sept.93

Thomson, C. W., *s.* (*late R. Art.*) 29Sept.93

Nixon, F. W., *s.* (*late R. Eng.*) 29Sept.93

Apperley, H. W., h.p. 29Sept.93

Marshall, G. F. L., *C.I.E.*, *Pub. Wks. Dept., India.* (*late R. Eng.*) 29Sept.93

Clayton, E., *p.s.c.*, *s.* (*late R. Art.*) 29Sept.93

Booke, H. W., *s.* (*late R. Art.*) 29Sept.93

Bainbridge, E., *p.s.c.*, *s.* (*late R. Art.*) 29Sept.93

Spragge, C. H., h.p., R. Art. *s.* 29Sept.93

Amyatt-Burney, E. K. A., h.p. 29Sept.93

Rogers, M. W., h.p., R Eng. 29Sept.93

Baird, A. W., h.p., R. Eng. 29Sept.93

Settle, H. H., *D.S.O.*, R. Eng. *p.s.c.*, *s.* 29Sept.93

Miles, H. S. G., *p.s.c.*, *s.* 29Sept.93

Elias, R., h.p. *p.s.c.*, 2Nov.93

Spence, J., *p.s.c.*, *s.* 28Dec.93

Auld, R., *p.s.c.*, *s.* 6Jan.94

Brooke, A. de V., *s.* (*late R. Eng.*) 6Jan.94

Wilkinson, A., *p.s.c.*, Regtl. Dist. 6Jan.94

Burton, G. S., Regtl. Dist. 6Jan.94

Brough, J. F., *s.* (*late R. Art.*) 6Jan.94

Anderson, A. D., R. Art. 6Jan.94

Anstey, T. H., *s.* (*late R. Eng.*) 6Jan.94

Tollner, B. L., *Assist. Insp. of Remounts* (*late R. Art.*) 6Jan.94

O'Callaghan, D. D. T. b.v., R. Art. 6Jan.94

Chater, V., Regtl. Dist. 6Jan.94

Hunter, A., *D.S.O.*, R. Lanc. R., *Gov. Frontier & Commdt. Frontier Fld. Force, Egypt.* 6Jan.94

Rundle, H. M. L., *C.M.G.*, *D.S.O.*, R. Art., *s.a.* 6Jan.94

Ravenhill, E. H. G., Regtl. Dist. 6Jan.94

de Berniere, H. J. de B., Regtl. Dist. 6Jan.94

Laye, J. H., *s.* 6Jan.94

Poignand, G., *p.s.c.*, *s.* 6Jan.94

Churchill, M., h.p., *p.s.c.* 6Jan.94

Hunt, J. L., *Remount Depot, India.* 6Jan.94

Sparkes, J. G., Regt. Dist. 6Jan.94

Walford, N. L., *p.s.c.*, *s.* (*late R. Art.*) 16Jan.94

Fox, G. M., *s.* 21Apr.94

Goldsmid, A. E. W., Regtl. Dist., *p.s.c.* 21Apr.94

Jerrard, F. B. J., h.p. 25May94

Rathborne, W. H., *s.* (*late R. Eng.*) 25May94

Kennedy, C. H. S., h.p. 25May94

Rolph, W. M., Regtl. Dist. 25May94

Nesbitt, E., Regtl. Dist. 25May94

Cotton, R. B., Regtl. Dist. 25May94

Brownrigg, H. S., *p.s.c.*, *s.* 25May94

Browne, H. D., Rif. Dep. 25May94

Marshall, G. H., *s.* 26July94

Disney, T. R., *s.* (*late R. Art.*) 26July94

Pipon, H., *s.* (*late R. Art.*) 26July94

Douglas-Willan, H. P., h.p. 26July94

Vernon, G. W. 26July94

Wace, R., *Insp. Gen. of Ord., Bengal* (*late R. Art.*) 26July94

Leach, H. P., *C.B.*, *D.S.O.*, R. Eng. 28July94

Henry, G., *s.* (*late R. Eng.*) 28July94

Courtenay, E. J., *p.s.c.*, *s.* 6Aug.94

Wavell, A. G., Regtl. Dist., *p.s.c.* 20Aug.94

Lee, E., h.p. 27Aug.94

Peyton, C. T., h.p. 27Aug.94

Ross, J. L., h.p. 10Sept.94

Digitized by Google

Officers of the Army on the Active List.

Biscoe, V. R., h.p. 10Sept 94
McKean, A. C., *C.M.G.*, h.p 17Sept.94
Chalmer, R., h p. 15Oct.94
Morris, A. W., *p.s c., s.* 22Nov.94
Moir, C. F. W., h.p. 3Dec 94
Glasgow, J. C. R., *p.s.c., s.* 9Dec.94
Stewart-Mackenzie, J. A. F. H., h.p. 15Dec.94
Mecham, J. R., h.p. 15Dec 94
Fletcher, A. F., *Ind. Ord. Dept.* 1Jan.95
Hanning-Lee, E. H., h.p. 13Jan.95
Erroll, C. G., *Earl of, s.* 18Jan.95
Money, G. L. C., *D.S.O.* Cama. Highrs., *A.D.C.* 28Jan.95
Howard, F., Rif. Brig., *A.D.C.* 30Jan.95
Kingscote, H. B., h.p. R.Art. 6Feb.95
Prior, J. E. H., Regtl. Dist. 11Feb.95
Gildea, T. S., h.p. 14Feb.95
Cambier, E. F., h.p , R. Art. 19Feb.96
Spratt, E. J. H., h.p. 2Mar.95
Bowles, A. M., h.p. 6Mar.95
Goodwyn, J. E., *p.s.c., s.* 16Mar.95
Noves, A. W., h.p 20 Mar.95
Johnston, D. G., R. Muns. Fus. 26Mar.95
Creagh, W., h.p. 31Mar.95
Boughey, G. F. O. *C.S.I., P.O. Wks. Dept., India (late R. Eng.)* 9Apr.95
Helyar, C. W. H., h.p. 15Apr.95
Stopford, A. B., *s.* (*late R. Art.*) 10Apr.95
Dickson, E. T., h.p. 30Apr.95
Montgomery, A. H. S., h.p. 1May95
Sheringham, A. W., h p. 14May95
Smith, P. H., h.p. 19May95
Tomkinson, H., h.p. 20May95
Watkin, H. S. S., *C.B.*, *s.* 5June95
Paget, A. H., S. Gds. 24June95
Gage, J. O., h.p. 1July95
Disney-Roebuck, F. H. A., h.p. 1July95

Browne, E. C., Regtl. Dist. 1July95
MacCall, H. B., *C.B.*, h.p. 1July95
de Hochepied-Larpent, *Sir* G. A., *Bt.*, h.p. 1July95
Kelly, W. E. R., Regtl. Dist. 1July95
Curtin, F. J., h.p. 1July95
Ryley, F., h p. 1July95
Oxley, R. H., h.p. 1July95
Prickett, T., *p.s.c., s.* 4July95
Curtis, W. F. de H., R. Art., 13July95
Ditmas, F. F., R. Art. 16July95
Clark, W., h.p. 27July95
Morgan, H. R. L., *C.B.*, R. Art. 30July95
Saunders, A. A., *s.* (*late R. Art.*) 30July95
Mascall, F., *s.* (*late R. Eng.*) 30July95
Corbett, R., R. Art. 1Aug.95
Eisdale, H., R. Eng. 5Aug.95
Savage, J. W., R. Eng. 6Aug.95
Pearson, A. J., R. Art. 11Aug.95
Gracey, T., *Pub. Wks. Dept. India* (*late R. Eng.*) 12Aug.95
Bisset, W. S. S., *C.I.E., Pub. Wks. Dept., India* (*late R. Eng.*) 12Aug.95
Fox, H. C., *Pub. Wks. Dept., India* (*late R. Eng.*) 12Aug.95
Corbett, F. V., *Pub. Wks. Dept., India* (*late R. Eng.*) 12Aug.95
Ottley, J. W., *C.I.E.* R. Eng. 12Aug.95
McArthur, A. D., R. Eng. 12Aug.95
Money, E. C., h.p., *p.s.c.* 13Aug.95
Woods, A. S., Regtl. Dist. 12Aug.95
Greenstreet, W. L., R. Eng. 12Aug.95
Kirkwood, H. P., R. Eng. 18Aug.95
Pulford, R. R., R. Eng. 13Aug.95
Coningham, F., h.p. 14Aug 95
Le Mottée, H. B., h.p. 15Aug.95
Gregory, W. V., R Art. 17Aug.95

Shone, W. T., *C.B., D.S.O.*, R Eng. 18Sept.95
Grant, H. G., *s.* 28Sept.95
Ollivant, E. A., R. Art. 7Sept.95
Brackenbury M. C., R. Eng. 8Sept.95
Wood, W., h p. 16Sept 95
Jacob, S. L., R. Eng. 16Sept.95
Gunter, H. *Commdt. Colonial Forces, Queensland.* 20Sept.95
Stone, J. G., *Ord. Consulting Offr. for India* 1Oct.95
Wallace, R. H., R. Art. 1Oct.95
Williams, R. F., R. Art. 1Oct.95
Lambert, S. J., R. Eng. 1Oct.95
Torkington, H., R. Art. 12Oct.95
Bally, J. F., *s.* (*late R. Art.*) 12Oct.95
Arnott, N., R. Eng. 19Oct.95
Wynne, G. C., R. Art., *p.s.c.*, *p.a.c.* 20Oct.95
Baddeley, P. F. M., *Ind. Ord. Dept.* 1Nov.95
Browell, E. T., R. Art. 1Nov.95
Campbell, D. MacN., R. Eng. 6Nov.95
Egerton, C. P., Dorset R. 19Nov.95
Swaine, C. E., h.p. 19Nov.95
Christie, C. H. P., R. Eng. 28Nov.95
Plunkett, R. H. W., R. Art. 10Nov.95
Stopford Sackville, L. B., Rif. Brig. 1Dec.95
Turner, S. C., R. Eng. 6Dec.95
Ponsonby, J. G., R. Berks R. *p.s.c.* 7Dec.95
Gujon, G. F., R. Fus. 11Dec.95
Phillips, R. W. F., E. Surr. R. 14Dec.95
Hughes-Hallett, H. T. h.p., *p.s.c.* 17Dec.95
Smith, C. M., R. Art. 21Dec.95
Wickham, C. B., R. Art. 21Dec.95
Eden, W. A., R. Art. 21Dec.95
Hildebrand, G., R. Eng., *s.* 31Dec.95
Waller, S., R. Eng., Eq. 31Dec.95

McDonald, G., R. Eng., *p.s.c.* 31Dec.95
Georges, H. R. G., R. Eng. 31Dec.95
Williard, W. E. 10Jan.96
White, A. W., R. Art., *p.s.c.*, *s.* 11Jan.96
Browne, A., R. Art 11Jan.96
Kinder, D. T., Devon R. 18Jan.96
Alexander, A. C., R. Eng. 19Jan.96
Craigie, J. H. S., High. L. I. *p.s.c.* 22Jan.96
Babington, J. M., *s.* 27Jan.96
Scott, C. H., *Insp. Gen. of Ord. Punjab* (*late R. Art.*) 6Feb.96
Alves, J. M., R. Art. 15Feb.96
Way, W. Fitz A., h.p. 22Feb 96
Caulfeild, J. E. W. S., W. I R 24Feb 96
Longbourne, F., R. War R 24Feb.96
Howard, F., R. Art 3Mar.96
Corse-Scott, E. H., R. War R 3Mar.96
Gordon, C. S., W. York. R. 2Mar.96
Verner, T. E., Linc. R. 11Mar.96
Barlow, J. A., *s.* 18Mar.96
Kempster, F. J., *D.S.O.*, R. Muns. Fus, *A.D.C.* 26Mar 96
Stopford, *Hon.* F. W., *p.s.c.*, *s.* 25Mar.96
Barker, F. W. J., *s.* 1Apr.96
Williams, O., Suff. R. 1Apr 96
Cooper, H., *p.s.c.* 3Apr 96
Stevenson, R. 4Apr.96
Moore, H., *s.* 4Apr.96
Garwood, J. F., R. Eng. 4Apr.96
Lake, E., R. Art. 8Apr.96
Walker, A. G., R. Art., *p.s.c* 8Apr.96
Forrest, G. A. W., *s.* 19Apr.96
Hare, R. C., h.p., *p.s.c.* 21Apr.96
Mundy, R. E., R. Art. 18May96
Harley, G. E., *C.B.*, h.p. 18May96
Cherry, H. A., North'd Fus 22May96
Burr, J. T., R. Art. 2June96
Powlett, N., R. Art. 6June96

SUBSTANTIVE LIEUTENANT-COLONELS.

EXTRA REGIMENTALLY EMPLOYED.

Dutton, *Hon.* C. 15May89
Buchanan Dunlop, H. D., *p.s.c.* 27June89
Lewes, G. A. 16Dec.89
St. Clair, J. L. C., *p.s.c.*, *s.* 31Jan.90
Empson, C. A., *Ind. Ord. Dept.* 28Mar.90
Wynyard, M. 17Nov.90
Rainsford-Hannay, R. W. 9Jan.91
Tupper, J. S. 19Feb.91
Harman, J. F., *p.s.c.* 1Apr.91
Blandy, W. P., *p.s.c.* 1Oct.91
Trotter, J. K., *p.s.c.* *Delimitation Commission Sierra Leone.* 22Oct.91

Nuthall, W. F. 8Feb.92
Montgomery, R. A., *p.s.c.* 19Mar.92
Campbell, W. M., *Ord. Dept., Bombay* 1Apr.92
Bingham, E. G. H. 12May92
Standbridge, E. B., *Supt. Gun Carr. Fact. Fatehgar. p.s.c.* 13May92
Watson, R. S., *p.s.c.* 25May92
Ritchie, J., *employed in War Office.* 8June92
Napier, *Hon.* J. P., *p.s.c.* 27July92
Lockyer, W. N., *p.s.c.* 27July92
Brownrigg, M. S. 31July92

Baker, E. M. 19Oct 92
Allatt, H. T. W., *p.s.c.* 1Jan.93
Stokes, F. S. F. 10Jan.93
Luttman-Johnson, F., *p.s.c.* 24Jan.93
Willoughby, R. F. 30Feb.93
Cochrane, W. F. D., *s.a.* 5Apr.93
Jopp, S. J. M. 22Apr.93
Benson, F. W., *p.s.c.* 27Apr.93
Fergusson, J. A., *p.s.c.* 7May93
Hall, H. 26May93
Fitzherbert, E. H., *Commdt Deolali Depot* 13July93
Bigge, *Sir* A. J., *K.C.B.*, *C.M.G.*, Eq. 22July93
Kitchener, H. E. C., *p.s.c.* 26July93

Jocelyn, J. R. J., *p.s.c.*, *p.a.c.* 4Oct.93
O'Gorman, N. P. 16Dec.93
Kennedy, C., *p.s.c.* 1Jan.94
Fawkes, L. G., *p.s.c.* 3Feb.94
Wiehe, F. G. A. 11Apr.94
Yule, W. A., *p.s.c.* 26July94
Yorke, F. A. 13Aug.94
Kilgour, H. 27Jan.95
Douglas, C. W. H. 22May95
Routh, W. B., *p.s.c.* 19June95
Davidson, G. F. De B. 9Oct.95
Davidson, A., Eq. 1Nov.95
Stacpole, J. 18Nov.95
Whitehorne, A. H. 19Feb.96
Johnstone, F. F. 26Feb.96
Perrott, T. 30May96

Digitized by Google

UNEMPLOYED OFFICERS ON THE ACTIVE LIST.

COLONELS.

(Arranged according to date of being placed on Half Pay.)

Name.	Half Pay.	Colonel.
Hamilton, H. B.	1July91	17Mar.90
Adams, H. C.	27July91	27July89
Manley, F. C.	28July91	29Sept.90
Smyth, C. C., *C.B.*	29Aug.91	15June89
Russell, F. S., *C.M.G., p.s.c.*	27Oct.91	1July85
Bunbury, S. M.	15Jan.92	27Apr.90
Davison, T.	27Jan.92	15June89
McCalmont, H., *C.B.*	7Mar.92	15June85
Ryan, W., *C.B.*	1Apr.92	1July85
King, C. R.	1Apr.92	1July85
Spilling, J. K.	1July92	29Sept.89
Caldwell, J. F.	12July92	1July85
Lee, W. H.	26July92	1July85
Rowley, C. R.	10Aug.92	17Sept.88
Wetherall, R. W. M.	18Sept.92	1July85
Dyson-Laurie, J. D.	11Oct.92	1July85
Hobson, F.T.	17Oct.92	1July85
Morton, C. F.	19Oct.92	1July85
Amyatt-Barney, R. K. A.	9Nov.92	29Sept.95
Middleton, O. R	2Jan.93	1July85
Swiney, G. C.	7Mar.93	1July85
Knollys, H., R. Art., *p.s.c.*	28Apr.93	29Aug.93
Garnett, R., *C.B., A.D.C.*	8May93	9Apr.90
Church, A. G. H.	12July93	18 Mar.56
Barkeley, F. G.	21July93	1July85
Canty, E. A.	27Sept.93	1July85
Bygg, Hon. C.C.	6Dec.93	15June89
Keyser, F. C., *C.B.*	1Jan.94	13Dec.85
Kennedy, C. H. S.	7Jan.94	25May94
Wyl Beresford, *Lord* W. L. De la P., *K.C.I.E.*	27Jan.94	1Jan.94
Cole, T. W., *Vent.*	21Feb.94	29Nov.93
Brine, R., R. Eng.	1Apr.94	22May87
Boughey, J., *p.s.c.*	17Apr.94	28Oct.85
Stewart, *Hon.* W. J.	19Apr.94	30Nov.85
Foster, C. E.	21Apr.94	1July85
Rhodes, F. W., *D.S.O.*	12May94	29Sept.89
Appleby, H.W.	1June94	29Sept 93
Douglas-Willan, R. P.	14June94	26July94
Fane, F. J.	20June94	1July85
Eaton, *Hon.* H. F.	23July94	29Mar.87
Trotter, P. D.	23July94	15June89
Moysey, C. J., *C.M.G.*, R. Eng. [R]	1Aug.94	29Nov.83
Lee, E.	27Aug.94	27Aug.94
Peyton, C. T.	27Aug.94	27Aug.94
Brownlow, W.V., *C.B.*	30Aug.94	18Feb.86
Prettyman, G. T., *C.B.*, R. Art.	23Nov.94	6Nov 85
Moir, C. F. W.	3Dec.94	3Dec 94
Mecham, J. B.	15Dec.94	15Dec.94
Harvey, C. L., *p.s.c.*	9Jan. 95	24Dec.88
Hanning-Lee, E. H.	12Jan.95	12Jan.95
Salis-Schwabe, G., *p.s.c.*	18Jan.95	1July85
Sterling, J. B.	5Feb.95	1July85
Gildea, T. S.	14Feb.95	14Feb.95
Cockburn, J. G.	16Feb.95	8Apr.87
Churchill, M., *p.s.c.*	21Feb.95	6Jan.94
Jerrard, F. B. J.	21Feb.95	25May94
Spratt, E. J. H.	2Mar.95	2Mar.95
Bowles, A. M.	6Mar.95	6Mar.95
Elias, R., *p.s.c.*	17Mar.95	2Nov.93
Noyes, A. W.	20Mar.95	20Mar.95
Dickson, E. T.	30Apr.95	30Apr.95
Collins, J. R., *C.B.*	13May95	1July85
Sheringham, A. W.	14May95	14May95
Smith, P. H	19May95	19May95
O'Callaghan, D. D. T., R. Art.	6June95	8Jan.94
Hart, A. Fitz R., *C.B., p.s.c.*	21June95	18Nov.86
Dalgety, R. W., *C.B.*	1July95	21May88
Gage, J. O.	1July95	1July95
Disney-Roebuck, F. H. A.	1July95	1July95
MacCall, H. B., *C.B.*	1July95	1July95
de Hochpied-Larpent, *Sir* G. A., *Bt.*	1July95	1July95
Curtin, F. J.	1July95	1July95
Oxley, E. H.	1July95	1July95
Mair, W. C. S.	8July95	18Mar.89
Clark, W.	27July95	27July95
Crawley, T. G.	8Aug.95	17Dec.88
Money, E. C., *p.s.c.*	12Aug.95	12Aug.95
Conningham, F.	14Aug.95	14Aug.95
Le Mottée, H.B.	15Aug.95	15Aug.95
Hooke, H. H.	28Aug 95	21July90
Wood, W.	16Sept.95	16Sept.95
McKean, A. C., *C.M.G.*	17Sept.95	17Sept.94
Helvar, C. W. H.	29Oct 95	15Apr 95
Wellesley, *Lord* A. C.	28Oct.95	1Aug.87
Gordon-Lennox, *Lord* A. C.	1Nov 95	8Mar.87
FitzGeorge, A. C. F., *C.B.*	1Nov.95	18May90
Downe, H. R., *Pisct., C.I.E.*	1Nov.95	7Aug.90
Cavaye, W. F.	8Nov.95	15Aug.87
Murdoch, W. W., R. Art.	18Nov.95	28Oct.86
Rogers, M. W., R. Eng.	5Dec.95	29Sept.93
Stewart-Mackenzie, J. A. F. H.	15Dec.95	15Dec.94
Kingscote, H. B., R. Art.	6Feb.96	6Feb.95
Cambier, E. F., R. Art.	19Feb.96	19Feb.95
Way, W. FitzA.	22Feb.96	22Feb.93
Langtry, H.	4Mar.96	1July85
Carrington, E.	8Mar.96	11Aug.90
Maturin, F. H.	24Mar.96	1June89
Creagh, W.	31Mar.96	31Mar.95
Hutchinson, W. F. M., R. Art., *p.s.c.*	1Apr.96	9Apr.89
Baird, A. W.	9Apr.96	29Sept 93
Whitting, J. E	12Apr.93	21Apr.86
Hutton, E. T. H., *C.B., p.s.c., A.D.C.*	21Apr.96	21Dec.92
Montgomery, A. H. S.	1May96	1May95
Brabazon, J. P., *C.B., A.D.C.*	13May96	28Aug 80
Peel, A.	18May96	19Dec 87
Tomkinson, H.	20May96	29May95
Hughes-Hallett, H. T., *p.s.c.*	20May96	17Dec.95
Fludyer, H.	23May96	21Dec.87
Harley, G. E., *C.B.*	23May96	23May96
Thompson, W. H.	4June96	9Dec.85
Godeve H. H.	13June96	7Aug.90
Swaine, C. E.	17June96	19Nov 95
Vernon, G. W.	...	26July94

Digitized by Google

Unemployed Officers on the Active List (*continued*).

(*Arranged according to Seniority.*)

LIEUTENANT COLONELS.

Buxton, J. W. F., *p.s.c.* 15Oct.88
Garrett, T. H. H. 21Aug.89
Maxwell, T. M. 14Feb.90
Ellis, W. T. 1Apr.90
Houlson-Craufurd, W. R. 17Sept.90
Turner, F. C. 6May91
Morison, F de L., *p.s.c.* 21June91
Robertson, P. F. 16Sept.91
Pleydell-Bouverie, *Hon.* J. 16Mar.92
Johnstone, J., *p.s.c.* 16Mar.92
Cameron, H. H. A. 29Mar.92
Paterson, A. M, *p.s.c.* 16Oct.92
Lovell, J. 6Nov.91
Poole, G. R. B. 23Nov.92
Graham, H. 27Jan.93
Thomson, C. F., *p.s.c.* 5May93
Harris, T. 9May93
Povah, J. R. 17May93
Curtis, J. G. C. 19May93
Dawson, H. P., R. Art. *p.s.c.* 4Oct.93
Madden, G. C., *C.B.*, *D.S.O.* 7Mar.94
Dury, A. W. 9May94
Leathem, G. H. 16Oct.95
Grove, E. A. W. S, *p.s.c.* 27May96

MAJORS.

Smith, E. A., R. Art. 23Aug.89
du Boulay, D. de la M. 31Mar.91
Moulton-Barrett, C. G. 10Mar.95

CAPTAINS.

Pelly, H. G., R. Art. 10Apr.85
Williams, A. L. 20Aug.85
Vesey, C. N. C. 9Dec.85
Ussher, B. W. R. 23Dec.85
Cameron, C. B. 2June86
Greenwood, W. H. 11Aug.86
Johnstone, H. M., R. Eng. 25Jan.88
Massy, G. O. G. 22Feb.88
Dale, A. M. C., R Art. 13June88
Hume-Gore, G. R. V. 27Mar.89
Boehmer, F. C. 27Mar.89
Drummond, A. G., R. Eng. 1Apr.89
Paske, G. H., R. Eng. 1Mar.90
Scott, A. G., R. Art. 26Apr.90
Newton, H. 15May90
Thompson, H. C. S. 16June90
Sainsbury, C. R. S. 21June90
Murray, J. 1July91
Manners, C. G. E. J. 23July94
Walker, H. E. 1July95

LIEUTENANTS.

Bradshaw, J. B. 25Aug.83
Leicester, *Sir* P. F. F., *Bt.* 5Dec.83
Marriott, R. C. E. 28Feb.85
Somerset, R. 30Jan.86
Piling, J., Ct. Bn. R. Eng. 7Mar.86
(*Hon.*) 13June85
Versturme, C. H., R. Eng. 24July86
Gaisford, A. R. 8Oct.86
Thomas, W. M. 10Nov 86
Adair, D. 10Nov.86
Fife, J. G., R. Eng. 16Feb.90
Bengough, C. W. 21Mar.90
Helps, T. H. P. 24Dec.90
Grey, R. H. 2Apr 91
MacEwen, D. L. 24July91
Garnett, C. F. 18May92
Robins, G., R. Eng. 20Aug.92
Consett, D'A. P. 14June93
Carlyon, G. 12Jan.94
Hounsfield, T. J. 10Feb.94
Wildes, G. F. G. 28Mar.94
Robinson, P. S., R. Eng. 24July94

2ND LIEUTENANTS.

Tighe, V. J. 7Feb.94
Andrew, W. B. 3June94

RIDING MASTER.

Jackson, G., *hon. lt.* 16Mar.87

QUARTER MASTER.

Hammond, A. E., *hon. lt.* 24Sept.90

Digitized by Google

LOCAL & TEMPORARY RANK.

GENERALS.

V.C. White, *Sir* G.B., *G.C.I.E., K.C.B.*	8Apr.93	*E. Indies, C. in C. of the Forces.*
Lyon Fremantle, *Sir* A. J., *K.C.M.G., C.B.*	5Jan.94	*Malta, whilst Govr. & C. in C.*
*V.C. Buller, *Rt. Hon. Sir* R. H., *G.C.B., K.C.M.G.*	29Apr.91	*Whilst Adj. Gen. to the Forces.*

LIEUTENANT-GENERALS.

Yorke, C. E., *C.B.*	5Sept.92	*Bombay, whilst Lt. Gen. on the Staff.*
Clarke, C. M., *K.C.B.*	26Oct.92	*India, whilst Lt. Gen. on the Staff.*
Ellis, *Sir* W. K., *K.C.B., p.s.c.*	1Apr.95	*India, whilst Lt. Gen. on the Staff.*
Duncan, J.	4Apr.96	*India, whilst offcg. as Lt. Gen. on Staff.*
*Grant, R., *K.C.B., p.s.c.*	29Apr.91	*Whilst I. G. of Fortns. Hd. Qrs.*

MAJOR GENERALS.

Henderson, K. G., *C.B.*	2Nov.93	*Alexandria, whilst Col. on the Staff.*
Richardson, J. B.	9Mar.94	*Gibraltar, whilst Commdg. R. Art.*
Smith, *Sir* C. H., *K.C.M.G., C.B.*	29Dec.94	*Victoria, whilst Commdt. Local Forces.*
Stedman, E., *C.B.*	7Nov.95	*Whilst Commdg. 1st Class Dist., India.*
*Lowes, H. C.	28Mar.93	*Whilst Insp. Gen. of Art. in India.*
*Grant, H. F., *C.B., p.s.c.*	1Apr.93	*India, whilst Insp. Gen. of Cavalry.*
*Lloyd, F. T., *C.B.*	21Feb.94	*Whilst Dep. Adj. Gen. for R. Art. Hd. Qrs.*
*Jones Vaughan, H. T., *C.B., p.s.c.*	15Apr.94	*Whilst Col. on the Staff, Straits Settlements.*
*Hallowes, H. J.	19Dec.94	*Whilst Col. on the Staff, Jamaica.*
*Horton, G. de C., *C.B.*	1Apr.95	*Whilst Adj. Gen. in India.*
*Butler, R. F.	8May95	*Whilst Col. on the Staff, Barbados.*
*Cox, G.	30Aug.95	*Whilst Col. on the Staff, Natal.*
*Babcock, A. B., *C.B., C.B.J.*	7Nov.95	*Whilst Qr. Mr. Gen. in India.*
*Hobday, T. F.	7Nov.95	*Whilst Commy Gen.-in-Chief in India.*
*Swiney, L. V., *C.B., C.M.G.*	1Mar 96	*Whilst Commdg. Inf. Brig., Aldershot.*
*Kelly-Kenny, T., *C.B.*	18Mar.96	*Whilst Commdg. Inf. Brig., Aldershot.*
*Adagh, *Sir* J. C., *K.C.I.E., C.B., p.s.c.*	1Apr.96	*Whilst Dir. of Mil. Intell. Hd. Qrs.*
*Salmond, W., *C.B.*	8Apr.96	*Whilst Dep. Adj. Gen. for R. Eng. Hd. Qrs.*

MAJOR-GENERALS—*cont.*

*Fraser, T., *C.B., C.M.G., p.s.c.*	16Apr.93	*Whilst. Commdt. Sch. of Mil. Eng. Whilst Member of the Council of the Viceroy of India.*
*Collen, *Sir* E. H. H., *K.C.I.E., p.s.c.*	25Apr.94	
*Grove, C., *C B, p.s.c.*	6May95	*Whilst Mil Sec., H.Q. of Army.*
*Talbot *Hon.* R. A. J., *C.B.*	18May96	*Whilst Commdg. Cav. Brig. Aldershot.*

BRIGADIER-GENERALS.

Gatacre, J., *C.B.*	1Nov.91	*Whilst Commdg. 2nd Class Dist., India.*
Kitchener, *Sir* H. H., *K.C.M.G., C.B.*	13Apr.92	*Whilst Sirdar Egyptian Army.*
Cooke, T. A.	9Jan.94	*Whilst Commdg. 2nd Class Dist., India.*
Gatacre, W. F., *C.B., D.S.O., p.s.c.*	30Jan.94	*Whilst Commdg. 2nd Class Dist., India.*
Prendergast, J. H.	11July94	*Whilst Commdg. 2nd Class Dist. India.*
Symons, W. P., *C.B.*	25Mar.95	*Whilst Commdg. 2nd Class Dist., India.*
Yeatman-Biggs, A. G., *C B.*	1Apr.95	*Whilst Commdg. 3nd Class Dist., India.*
Curtois, R. L. H., *p.s.c*	1Apr.95	*Whilst Dep. Adj. Gen. in India.*
Alexander, R.	1Apr.95	*Whilst Col. on the Staff for R. Art. in India.*
Tyler, T. B.	1Apr.95	*Whilst Col. on the Staff for R Art. in India.*
Young, G. F.	1Apr.95	*Whilst Dep. Adj. Gen. in India.*
Nicholson, W. G., *C.B.*	4Apr.95	*Whilst Dep Adj. Gen. in India.*
Cuningham, C. A.	8May95	*Whilst Commdg. 2nd Class Dist., India.*
Hogg, G. C., *C.B.*	9June95	*Whilst Commdg. 2nd Class Dist., India.*
McLeod, D. J. S., *D.S.O.*	3July95	*Whilst Commdg. 2nd Class Dist., India.*
Lugard, E. J., *p.s.c.*	21Aug.95	*Whilst Commdg. 2nd Class Dist. India.*
Elles, E. R., *C.B., p.s.c.*	18Oct.95	*Whilst Commdg. 2nd Class Dist., India.*
Simpson G.	20Oct.95	*Whilst Dep. Adj. Gen. in India.*
Cummins, J. T., *D.S.O.*	11Nov.95	*Whilst Commdg. 2nd Class Dist., India*
Blood, *Sir* B., *K.C B.*	19Jan 96	*Whilst Commdg. 2nd Class Dist., India.*
V.C. Hart, R. C., *C.B.*	2 Mar 96	*Whilst Commdg. 2nd Class Dist., India.*
Gerard, M. G., *C.B., C.S.I.*	1Apr.96	*Whilst Commdg. 2nd Class Dist., India.*

COLONEL.

Gunter, H.	11Apr.95	*Queensland, whilst Commdt. Colonial Forces.*

Digitized by Google

LOCAL & TEMPORARY RANK—*continued.*

LIEUTENANT COLONELS.

Wells, H. L.	7May96	*Persia, whilst empld. in.*
Lake, P. H. N., *p.s.c.*	14Sept.93	*Canada, whilst Qua. Mast. Gen. of Active Mila.*
Faithfull, H. T.	31Oct.95	*China and Hong Kong, whilst Commdt. Hong Kong Regiment.*
Alderson, E. A. H., *p.s.c.*	2May96	*Whilst emuld. with Mtd. Inf. in S. Africa.*
*Henderson, G. F. R.	20Nov.93	*Whilst Professors at the Staff College.*
*Walker, H. C. C.	20Nov.93	
*Beatson, F. C., *p.s.c.*	20Nov.93	
*Lloyd, G. E., *D.S.O.*	23May94	*Whilst serving in Egyptian Army.*
*Picot, H. P.	21Sept.94	*Whilst Mil. Attaché, H. M. Legation, Persia.*
*Waters, W. H. H, *M.V.O., p.s.c.*	7Nov.94	*Whilst Mil. Attaché, St. Petersburg.*
*Macmullen, W. H. F.	20Dec.94	*Whilst Judge Adv. Gen., India.*
*Parsons, C. S. B.	13Feb.95	*Whilst serving in the Egyptian Army.*
*Dawson, D. F. R., *p.s.c.*	13July95	*Whilst Mil. Attaché, Paris.*
*Reilly, R. E. D.	6Nov.95	*Whilst serving as Regtl. Commdt., Indian Army.*
*Pulley, C.	6Nov.95	
*Fenton, A. B.	6Nov.95	
*Radford O. C.	6Nov.95	
*Westmorland, C. H.	6Nov.95	
*Nicholetts, C. O.	6Nov.95	
*Mein, J. E.	6Nov.95	
*Welch, M. E. H. O.	6Nov.95	
*Young, H. H.	6Nov.95	
*Garstin, G. L.	6Nov.95	
*Francis, G. F.	6Nov.95	
*Maisey, F. C.	6Nov.95	
*Hogge, J. W., *C.I.E., p.s.c.*	6Nov.95	
*Montanaro, A.	6Nov.95	
*Forell, F. S.	6Nov.95	
*Jameson, R. F	6Nov.95	
*Haughton, J.	6Nov.95	
*Mein, A. B.	6Nov.95	
*Bunny, A. C.	6Nov.95	
*Fulton, R.	6Nov.95	
*Allen, B. M.	6Nov.95	
*Torrie, L. J.	6Nov.95	
*Adye, G.	6Nov.95	
*Mayne, R. C. G.	6Nov.95	
*Wood, E. J. F.	6Nov.95	
*Molesworth, E. H.	6Nov.95	
*Sturt, R. R. N.	6Nov.95	
*Gartside-Tipping, R. F.	6Nov.95	
*Meade, J de C. D.	6Nov.95	
*Lawford, E. E. M.	6Nov.95	

LIEUTENANT-COLONELS—*cont.*

*Presgrave, E. R. J., *D.S.O.*	6Nov.95	*Whilst serving as Regtl. Commdt., Indian Army.*
*Keary, H. D'U., *D.S.O.*	6Nov.95	
*Preston, F. G.	6Nov.95	
*Hastings, E. S., *D.S.O.*	6Nov.95	
*Juxon-Jones, J. H.	6Nov.95	
*Aslett, W. C.	6Nov.95	
*Adye, A.	6Nov.95	
*Beecham, L. G.	6Nov.95	
*Welchman, E. W. St. G.	6Nov.95	
*Preston, J. E., *D.S.O.*	6Nov.95	
*Barrett, A. L., *D.S.O.*	6Nov.95	
*Parker, J. W.	6Nov.95	
*Burn, A. G.	6Nov.95	
*Boulderson, H. A. B.	6Nov.95	
*Prichard, G. P. M.	6Nov.95	
*Lawson, H.	6Nov.95	
*Cook, W.	6Nov.95	
*Teversham, R. K., *D.S.O.*	6Nov.95	
*Farrant, H. FitzL.	6Nov.95	
*Coats, w. H. B.	6Nov.95	
*Gray, W du G.	20Nov.95	
*Faithfull, W. C.	11Dec.95	
*Jones, A. E.	31Dec.95	
*Hogge, C.	24Jan.96	
*Woon, J. B.	10Feb.96	
*Sinclair, A. L., *D.S.O.*	7Mar.96	
*Fleming, E. W., *p.s.c.*	18May96	*Whilst Prof. Staff. Coll.*

MAJORS.

Walker, R. S. F., *C.M.G.* (hon. lt.-col.)	15July84	*Perak, whilst employed with the Police Force.*
Chesney, H. F.	23Dec.91	*Whilst Asst. Dir., Persian Section Indo-European Telegraph Dept.*
Jackson, H. W.	9Aug.93	*Whilst serving in the Egyptian Army.*
Montanaro, A. F.	18Sept.94	*Sierra Leone, whilst in command of W. African Art.*
Edwards, C. A.	1Jan.95	*Whilst empld. in Brit. Central Africa.*
Hatch, G. P.	28Aug.95	*Whilst in command of the troops on E African Mainland*
Ternan, T. B. B., *D.S.O.*	27Nov.95	*Uganda whilst in command of the Soudanese Troop.*
*Le Cornu, C. P.	4May61	*Whilst A.A.G. Jersey Militia.*
*Le Mottée, J. E.	1Mar.86	*Whilst D.A.A.G. for Militia Services, Guernsey.*
*Sillem, J.	11July94	*Whilst serving in Egyptian Army.*
*Heygate, R. H. G.	11July94	
*Tudway, R. J.	11July94	
*Sidney, H. M.	11July94	
*Shekleton, E. P.	17Oct.95	
*Sparkes, W. S.	2Feb.93	

Digitized by Google

LOCAL & TEMPORARY RANK—*continued.*

MAJORS—*cont.*

*Quentin, W.	6Nov.95	*Whilst serving as Regtl. 2nd. in Comd., Indian Army.*
*Sandwith, J. R.	6Nov.95	*Whilst serving as Reg. 2nd. in Comd., Indian Army.*
*Masera, J. S. G.	6Nov.95	*Whilst serving as Regtl. Commdt., Indian Army.*
*Swin-y, G. W. B.	6Nov.95	
*Lumsden, H. R. W.	6Nov.95	
*Downes, W. K., *D.S.O.*	6Nov.95	
*Mason, *H.* E. M.	6Nov.95	*Whilst serving as Reg. 2nd. in Comd., Indian Army.*
*Tinley, G. F. N.	6Nov.95	
*Deane, F. B.	6Nov.95	
*Wallace, A.	6Nov.95	
*Adams, R. B.	6Nov.95	
*Yate, A. C.	6Nov.95	
*Walmer, A. H.	6Nov.95	
*Maxwell, G. W.	6Nov.95	*Whilst serving as Regtl. Commdt., Indian Army.*
*Middleton, H. J. J.	6Nov.95	*Whilst serving as Reg. 2nd in Comd., Indian Army.*
*Andrews, R. C.	6Nov.95	*Whilst serving as Regtl. Commdt., Indian Army.*
*Meade, J. W. R.	6Nov.95	
*Baughton, T. H.	6Nov.95	*Whilst serving as Regtl. 2nd. in Comd., Indian Army.*
*Aspinall, H. H. H.	6Nov.95	
*Lowry, W. H.	6Nov.95	
*Penn, K. M.	6Nov.95	
*Jones, F. L.	6Nov.95	*Whilst serving as Regtl. Commdt., Indian Army.*
*Welman, G. A.	6Nov.95	
*Burton, C. W. W.	6Nov.95	
*Dobbin, W. J. K.	6Nov.95	
*Atkinson, G. C.	6Nov.95	
*Elston, H.	6Nov.95	
*Ironmonger, R. G.	6Nov.95	
*Porter, H. E.	6Nov 95	
*Pakenham, W. W. V.	6Nov.95	
*Whistler, A. E.	6Nov.95	
*O'Donnell, H., *D.S.O.*	6Nov.95	
*Cahusac, W. F.	6Nov.95	
*Georges, H. W. E.	6Nov.95	
*Purdon, D. W.	6Nov.95	
*Tuite, M. A.	6Nov.95	
*Hunter, J. G.	6Nov.95	
*Dobbs, A. H.	6Nov.95	
*Dobbie, H. H.	6Nov.95	
*Johnstone, B. FitzR. M.	6Nov 95	*Whilst serving as Reg. 2nd. in Comd. Indian Army.*
*Lewis, D. S.	6Nov.95	
*Rose, H.	6Nov.95	
*Giles, W.	6Nov.95	
*O'Donoghue, M. E.	6Nov.95	
*Wright, E. L.	6Nov.95	
*Burrows, G. V.	6Nov.95	
*Williams, R.	6Nov.95	
*Plumer, T. H.	6Nov 95	
*Mackenzie-Kennedy, E. C. W.	6Nov.95	
*Beale, A.	6Nov.95	
*Hogge, G. S.	6Nov.95	
*Cowley, J. W.	6Nov.95	
*Chevers, M. T.	6Nov.95	
*Sippon, G.	6Nov.95	
*Jackson, J.	6Nov.95	
*Tulloch, J. W. G.	6Nov.95	

MAJORS—*cont.*

*Macdonald, C. H.	6Nov.95	
*Wood, E.	6Nov.95	
*Keate, C. R.	6Nov.95	
*Rainey, R. M.	6Nov.95	*Whilst serving as Reg. 2nd. in Comd., Indian Army.*
*Caulfeild, G. N., *D.S.O.*	6Nov.95	
*Taylor, H. N., *D.S.O.*	6Nov.95	
*Carpendale, P. M.	11Dec.95	
*Rodwell, E. H.	15Jan 96	
*Lewin, W. H.	1Mar.96	
*Hickman, T. E, *D.S.O.*	1Jul596	*Whilst serving with Egyptian army.*

CAPTAINS.

Ryves, T. J.	20Nov.89	*India, Asst. Insp. Gen. Govt. Railway Police, N. W. Provinces.*
Lee, A. H.	17Aug. 93	*Canada, whilst Prof. R. Mil. Coll.*
Pringle, G. O. S.	9June94	*Whilst serving with the Sierra Leone Company R. Art.*
Manning, W. H.	1Jan.95	*Whilst empld. in Brit Central Africa.*
Stewart, F. T.	1Jan.95	
Langdon, P. P.	27June95	*Whilst serving with Sierra Leone Art.*
Owen, S. L.	6Feb 96	*Jamaica, whilst commdg. Comp. Subm. Miners, R. Eng.*
Thornton, J. A.	20Apr.96	*Whilst Comwdt., Bermuda Militia Artillery.*
Fitz Clarence, C.	23Apr.96	*Egypt, whilst Adjt. Mtd. Inf.*
*Marquis, T. S.	21Jan.93	*Dep. Asst. Comm. Gen. of Ord.*
*Cavendish, *Hon.* W. E.	18Jan.95	*Whilst serving in British Central Africa.*
*Sykes, P. M.	1Dec.95	*Whilst empld. as Consul at Kerman.*

SURGEON-MAJOR-GENERAL.

*Hooper, W. R.	14Aug.95	... ...

SURGEON-COLONEL.

Ligertwood, T., *M.D.*	8June96	*R Hospital, Chelsea, whilst Phys and Surg.*

SURGEON.

Carte, W.	18Aug.58	*Kilmainham Hosp.*

VETERINARY-COLONELS.

*Duck, F.	1Apr.95	*Whilst Principal Veterinary Officer in India.*
*Queripel, A. E.	11Dec.95	*Whilst Inspr.-Gen. Civil Vety. Dept. India.*

Digitized by Google

LOCAL & TEMPORARY RANK—*continued.*

LIEUTENANT COLONELS.

Wells, H. L.	7May96	*Persia, whilst empld. in.*
Lake, P. H. N., *p.s.c.*	14Sept.96	*Canada, whilst Qua. Mast. Gen. of Active Mila.*
Faithfull, H. T.	31Oct.95	*China and Hong Kong, whilst Commdt. Hong Kong Regiment.*
Alderson, E. A. H., *p.s.c.*	7May96	*Whilst empld. with Mtd. Inf. in S. Africa.*
*Henderson, G. F. R.	20Nov.95	*Whilst Professors at the Staff College.*
*Walker, H. C. C.	20Nov.95	
*Beatson, F. C., *p.s.c.*	20Nov.95	
*Lloyd, G. E., *D.S.O.*	23May94	*Whilst serving in Egyptian Army.*
*Picot, H. P.	21Sept.94	*Whilst Mil. Attaché, H. M. Legation, Persia.*
*Waters, W. H. H, *M.V.O., p.s.c.*	7Nov.94	*Whilst Mil. Attaché, St. Petersburg.*
*Macmullen, W. H. F.	20Dec.94	*Whilst Judge Adv. Gen., India.*
*Parsons, C. S. B.	13Feb.95	*Whilst serving in the Egyptian Army.*
*Dawson, D. F R., *p.s.c.*	13July95	*Whilst Mil. Attaché, Paris.*
*Reilly, R. E. D.	6Nov.95	
*Pulley, C.	6Nov.95	
*Fenton, A. B.	6Nov.95	
*Radford O. C.	6Nov.95	
*Westmorland, C. H.	6Nov.95	
*Nicholetts, C. O.	6Nov.95	
*Mein, J. E.	6Nov.95	
*Welch, M. E. H. O.	6Nov.95	
*Young, H. H.	6Nov.95	
*Garstin, G. L.	6Nov.95	
*Francis, G. F.	6Nov.95	
*Maisey, F. C.	6Nov.95	
*Hogge, J. W., *C.I.E., p.s.c.*	6Nov.95	
*Montanaro, A.	6Nov.95	*Whilst serving as Regtl. Commdt., Indian Army.*
*Sorell, F. S.	6Nov.95	
*Jameson, R. F	6Nov.95	
*Haughton, J.	6Nov.95	
*Mein, A. B.	6Nov.95	
*Bunny, A. C.	6Nov.95	
*Fulton, R.	6Nov.95	
*Allen, B. M.	6Nov.95	
*Torrie, L. J.	6Nov.95	
*Adye, G.	6Nov.95	
*Mayne, R. C. G.	6Nov.95	
*Wood, E. J. F.	6Nov.95	
*Molesworth, E. H.	6Nov.95	
*Sturt, R. R. N.	6Nov.95	
*Garside-Tipping, R. F.	6Nov.95	
*Meade, J de C. D.	6Nov.95	
*Lawford, E. E. M.	6Nov.95	

LIEUTENANT-COLONELS—*cont.*

*Presgrave, E. R. J., *D.S.O.*	6Nov.95	*Whilst serving as Regtl. Commdt., Indian Army.*
*Keary, H. D'U., *D.S.O.*	6Nov.95	
*Preston, F. G.	6Nov.95	
*Hastings, E. S., *D.S.O.*	6Nov.95	
*Juxon-Jones, J. H.	6Nov.95	
*Aslett, W. C.	6Nov.95	
*Adye, A.	6Nov.95	
*Beckham, L. G.	6Nov.95	
*Welchman, E. W. Ft. G.	6Nov.95	
*Preston, J. E., *D.S.O.*	6Nov.95	
*Barrett, A. L., *D.S.O.*	6Nov.95	
*Parker, J. W.	6Nov.95	
*Burn, A. G.	6Nov.95	
*Boulderson, H. A. B.	6Nov.95	
*Prichard, G. P. M.	6Nov.95	
*Lawson, H.	6Nov.95	
*Cook, W.	6Nov.95	
*Teversham, R. K., *D.S.O.*	6Nov.95	
*Farrant, H. FitzL.	6Nov.95	
*Coats, w. H. B.	6Nov.95	
*Gray, W du G.	20Nov.95	
*Faithfull, W. C.	11Dec.95	
*Jones, A. E.	31Dec.95	
*Hogge, C.	24Jan.96	
*Woon, J. B.	10Feb.96	
*Sinclair, A. L., *D.S.O.*	7Mar.96	
*Fleming, E. W., *p.s.c.*	18May96	*Whilst Prof. Staff. Coll.*

MAJORS.

Walker, R. S. F., *C.M.G.* (*hon. lt. col.*)	15July84	*Perak, whilst employed with the Police Force.*
Cheesney, H. F.	23Dec.91	*Whilst Asst. Dir., Persian Section Indo-European Telegraph Dept.*
Jackson, H. W.	9Aug.93	*Whilst serving in the Egyptian Army.*
Montanaro, A. F.	18Sept.94	*Sierra Leone, whilst in command of W. African Lt.*
Edwards, C. A.	1Jan.95	*Whilst empld. in Brit. Central Africa.*
Hatch, G. P.	28Aug.95	*Whilst in command of the troops on E African Mainland*
Ternan, T. B. B., *D.S.O.*	27Nov.95	*Uganda whilst in command of the Soudanese Troop.*
*Le Cornu, C. P.	4May61	*Whilst A.A.G. Jersey Militia.*
*Le Mottée, J. E.	18Mar.86	*Whilst D.A.A.G. for Militia Services, Guernsey.*
*Sillem, J.	11July94	*Whilst serving in Egyptian Army.*
*Heygate, R. H G.	11July94	
*Tudway, R. J.	11July94	
*Sidney, H. M.	11July94	
*Shekleton, B. P.	17Oct.95	
*Sparkes, W. S.	2sFeb.95	

Digitized by Google

LOCAL & TEMPORARY RANK—*continued.*

MAJORS—*cont.*

*Quentin, W.	6Nov.95	*Whilst serving as Regtl. 2nd. in Comd., Indian Army.*
*Sandwith, J. R.	6Nov.95	*Whilst serving as Reg. 2nd. in Comd., Indian Army.*
*Manera, J. S. G.	6Nov.95	*Whilst serving as Regtl. Commdt., Indian Army.*
*Swin·y, G. W. B.	6Nov.95	
*Lumsden, H. R. W.	6Nov.95	
*Downes, W. K., *D.S.O.*	6Nov.95	
*Mason, *A. E. M.*	6Nov.95	*Whilst serving as Reg. 2nd. in Comd., Indian Army.*
*Tinley, G. F. N.	6 Nov.95	
*Deane, F. B.	6Nov.95	
*Wallace, A.	6Nov.95	
*Adams, R. B.	6Nov.95	
*Yate, A. C.	6Nov.95	
*Wilmer, A. H.	6Nov.95	
*Maxwell, G. W.	6Nov.95	*Whilst serving as Regtl. Commdt., Indian Army.*
*Middleton, H. J. J.	6Nov.95	*Whilst serving as Reg. 2nd in Comd., Indian Army.*
*Andrews, R. C.	6Nov.95	*Whilst serving as Regtl. Commdt., Indian Army.*
*Meade, J. W. R.	6Nov.95	
*Haughton, T. H.	6Nov.95	*Whilst serving as Regtl. 2nd. in Comd., Indian Army.*
*Aspinall, H. H. H.	6Nov.95	
*Lowry, W. H.	6Nov.95	
*Foss, K. M.	6Nov.95	
*Jones, F. L.	6Nov.95	*Whilst serving as Regtl. Commdt., Indian Army.*
*Welman, G. A.	6Nov.95	
*Burton, C. W. W.	6Nov.95	
*Dobbin, W. J. K.	6Nov.95	
*Atkinson, G. C.	6Nov.95	
*Kipton, H.	6Nov.95	
*Ironmonger, R. G.	6Nov.95	
*Porter, H. E.	6Nov.95	
*Pakenham, W. W. V.	6Nov.95	
*Whistler, A. E.	6Nov.95	
*O'Donnell, H., *D.S.O.*	6Nov.95	
*Cahusac, W. F.	6Nov.95	
*Gobbers, H. W. E.	6Nov.95	
*Purdon, D. W.	6Nov.95	
*Tuite, M. A.	6Nov.95	
*Hunter, J. G.	6Nov.95	
*Dobbs, A. H.	6Nov.95	
*Dobbie, H. H.	6Nov.95	
*Johnstone, E. FitzR. M.	6Nov.95	*Whilst serving as Reg. 2nd. in Comd. Indian Army.*
*Lewis, D. S.	6Nov.95	
*Reed, H.	6Nov.95	
*Gibbs, W.	6Nov.95	
*O'Donoghue, M. E.	6Nov.95	
*Wright, E. L.	6Nov.95	
*Burrows, G. V.	6Nov.95	
*Williams, R.	6Nov.95	
*Plumer, T. H.	6Nov.95	
*Mackenzie-Kennedy, E. C. W.	6Nov.95	
*Beale, A.	6Nov.95	
*Hogge, G. S.	6Nov.95	
*Cowley, J. W.	6Nov.95	
*Stewen, M. T.	6Nov.95	
*Slippon, G.	6Nov.95	
*Jackson, J.	6Nov.95	
*Tulloch, J. W. C.	6Nov.95	

MAJORS—*cont.*

*Macdonald, C. H.	6Nov.95	
*Wood, E. F.	6Nov.95	
*Keate, C. R.	6Nov.95	
*Rainey, R. M.	6Nov.95	*Whilst serving as Reg. 2nd. in Comd., Indian Army.*
*Caulfeild, G. N., *D.S.O.*	6Nov.95	
*Taylor, H. N., *D.S.O.*	6Nov.95	
*Carpendale, P. M.	11Dec.95	
*Rodwell, E. H.	15Jan 96	
*Lewin, W. B.	1Mar.96	
*Hickman, T. E, *D.S.O.*	1July96	*Whilst serving with Egyptian Army.*

CAPTAINS.

Ryves, T. J.	20Nov.89	*India, Asst. Insp. Gen. Govt. Railway Police, N. W. Provinces.*
Lee, A. H.	17Aug. 93	*Canada, whilst Prof. R. Mil. Coll.*
Pringle, G. O. S.	9June94	*Whilst serving with the Sierra Leone Company R. Art.*
Manning, W. H.	1Jan.95	*Whilst empld. in Brit Central Africa.*
Stewart, F. T.	1Jan.95	
Langdon, P. P.	27June95	*Whilst serving with Sierra Leone Art.*
Owen, S. L.	6Feb 96	*Jamaica, whilst commdg. Comp. Subm. Miners, R. Eng.*
Thornton, J. A.	20Apr.96	*Whilst Commdt., Bermuda Militia Artillery.*
Fitz Clarence, C.	23Apr.96	*Egypt, whilst Adjt. Mtd. Inf.*
*Marquis, T. S.	21Jan.93	*Dep. Asst. Comm. Gen. of Ord.*
*Cavendish, *Hon.* W. E.	18Jan.95	*Whilst serving in British Central Africa.*
*Sykes, P. M.	1Dec.95	*Whilst empld. as Consul at Kerman.*

SURGEON-MAJOR-GENERAL.

*Hooper, W. R.	14Aug.95	... ...

SURGEON-COLONEL.

Ligertwood, T., *M.D.*	8June96	*R Hospital, Chelsea, whilst Phys and Surg.*

SURGEON.

Carte, W.	18Aug.88	*Kilmainham Hosp.*

VETERINARY-COLONELS.

*Duck, F.	1Apr.95	*Whilst Principal Veterinary Officer in India.*
*Queripel, A. E.	11Dec.95	*Whilst Inspr.-Gen. Civil Vety. Dept. India.*

Digitized by Google

CAVALRY & CAVALRY DEPÔT.

1ST LIFE GUARDS

[*Windsor.*]

The Royal Arms.

"Dettingen," "Peninsula," "Waterloo," "Egypt, 1882," "Tel-el-Kebir."

Uniform, scarlet.
Facings, blue. *Plume*, white.
Agents—Messrs. Cox & Co.

Colonel in Chief.

Field Marshal *H.R.H.* Albert Edward, *Prince of* Wales and *Duke of* Cornwall, *K.G., K.T., K.P., G.C.B., G.C.S.I., G.C.M.G., G.C.I.E., G.C.V.O., A.D.C.* 29May80

Colonel.

Gen. *His Highness Prince* W.A.Edward *of* Saxe-Weimar, *K.P., G.C.B.* 11Nov.58
11Nov.78

Lt. Colonel. (1)

Lockhart, *Sir* S. M., *Bt.* 6Dec.93
21July92

Majors. (3)

Miles, C. N. 6Dec 93
bt. lt. col. 26June95
Talley, T. C. P. 5May94
Carter, G. 26June95

Captains. (6)

Holford, G. L., C.I.E. 1July88
Bingham, *Hon.* C. E. 26Oct.92
Milner, G. F. 11Jan.93
Clowes, H. A. 10May93
Cook, E. B., adjt. 5May94
S.S.H. *Prince* Adolphus C. P. L. L. of Teck A. A. E. G. 26June96
Clowes, E. W. 14Mar.96

Lieutenants. (8)

Fraser, H. C. 2Nov.92
Hamilton, J. A. E., *Marq. of* 2Nov.92
Walker, H. M. 25Jan.93
Grenfell, H. M. 9Aug.93
Wyndham, *Hon.* C. H. 21Jan.94
Schreiber, C. S. 13Feb.95
Loval, S. J., *Lord* 28Nov.95
Cookson, P. B. 14Mar.96

2nd Lieutenants. (3)

Carden, F. H. W. 18Mar.96
Lloyd-Philipps, R. V. L. 15Apr.96
Sloane Stanley, R. C. H. 24June96

Adjt. Cook, E. B., *capt.* 1Apr.94
R.M. Hall, D., *hon. lt.* 20Feb.95
Q.M. Wragg, W., *hon. lt.* 8May89
6Nov.86

Medical Officers.

Forrester, Surg. Lt. Col. J. S. 25Oct.94
Cross, Surg. Capt. H. R. O. 26Sept.94

Veterinary Officer.

Edwards, Vety. Capt. J. D. 11Sept.89

2ND LIFE GUARDS.

[*Regent's Park.*]

The Royal Arms.

"Dettingen," "Peninsula," "Waterloo," "Egypt, 1882," "Tel-el-Kebir."

Uniform, scarlet.
Facings, blue. *Plume*, white.
Agents—Messrs. Cox & Co.

Colonel in Chief.

Field Marshal *H.R.H.* Albert Edward, *Prince of* Wales and *Duke of* Cornwall, *K.G., K.T., K.P., G.C.B., G.C.S.I., G.C.M.G., G.C.I.E., G.C.V.O., A.D.C.* 29May80

Colonel.

Howe, Gen. R. W. P., *Earl, C.B.* 5Jan.90
6Feb.79

Lt. Colonel. (1)

Dundonald, D. M. B. H., *Earl of, C.B.* 12Jan.95
col. 15June89

Majors. (3)

Neeld, A. D. 24Sept.87
bt. lt. col. 11Jan.95
Smith-Cuninghame, J. A. 12Jan.91
Anstruther-Thomson, C. F. St. C. 12Jan.95

Captains. (6)

Longfield, M. J. C. 14Mar.88
Ames, O. H. 26Oct.92
Peel, R. A. H. 19Nov.93
Longford, T., *Earl of* 12Jan.95
s. Fergusson, A. F. H. 23May91
Ellison, R. T. 11Oct.95
Hankey, S. T. 20May96

Lieutenants. (6)

Brinton, J. C. 12Apr.92
Trotter, A. R., adjt. 5Apr.93
Edwardes, *Hon.* W. 5Apr.93
Hill-Trevor, *Hon.* N. W. 19Nov.93
Low, F. S. 12Jan.95
Wingfield, M. E. G. B. 22May95
Stracey, *Sir* E. P., *Bt.* 11Oct.95
Molyneux, *Hon.* O. C. 11Oct.95

2nd Lieutenants. (3)

Champion-de Crespigny, C. 3July95
Bowes-Lyon, *Hon.* M. 3July95
Surtees, H. S. B. 21Dec.95
Clay, H. H. S. 10June96

Adjt. Trotter, A. R., *lt.* 22May93
R.M. Burt, C. H. 8June81
hon. capt. 8June91
Q.M. Entwistle, T. G., *hon. lt.* 15Oct.76

Medical Officers.

Young, Surg. Maj. P. G. B. 12Aug.90
Mitchell, Surg. Capt. H. 8June91

Veterinary Officer.

Flintoff, Vety. Maj. T. 10June91

ROYAL HORSE GUARDS.

(*The Blues.*)

[*Hyde Park.*]

The Royal Arms.

"Dettingen," "Peninsula," "Waterloo," "Egypt, 1882," "Tel-el-Kebir."

Uniform, blue. *Facings*, scarlet. *Plume*, red.
Agents—Messrs. Cox & Co

Colonel in Chief.

Field Marshal *H.R.H.* Albert Edward, *Prince of* Wales and *Duke of* Cornwall, *K.G., K.T., K.P., G.C.B., G.C.S.I., G.C.M.G., G.C.I.E., G.C.V.O., A.D.C* 29May80

Colonel.

Wolseley, Field Marshal *Rt. Hon.* G. J., *Visct., K.P., G.C.B., G.C.M.G.*, [R], *Commdr.-in-Chief.* 29 Mar.95

Lt. Colonel. (1)

Brocklehurst, J. F. 18Jan 95
18Jan.91

Majors. (3)

Binning, G., *Lord* 22Dec 94
bt. lt. col. 18Jan.95
Willoughby, *Sir* J. C., *Bt.* 18Jan95
Skelmersdale, E. G., *Lord* 10Jan.96

Captains. (6)

Fenwick, H. T. 15Apr.91
Anstruther-Thomson, W. 30Dec.93
Vaughan-Lee, A. V. H. 18Apr.94
Wilson, G. C. 21Nov.94
Villiers, C. H. 22Dec.94
Ricardo, W. F. 18Jan.95
FitzGerald, G. J. 6Feb.95
y. Weld Forester, Hon. *G. C. B* 30Mar.95
Sudley, A. J. C., Visct., *capt.* 30Mar.95
Mann-Thomson, W. D. 4Mar.96

Lieutenants. (8)

Rose, C. E. 5Apr.93
Tullibardine, J. G., *Marq. of* 30Dec.93
Hanbury-Tracy, *Hon.* A. H. C. 18Apr.94
Butler Charteris, E. 22Dec.94
Scott, *Sir* S. E., *Bt.* 18Jan.95
Crichton, H. W., *Visct.* 6Feb.95
Ward, *Hon.* R. 6Nov.95
Meade, *Hon.* A. V. 4Mar.96

2nd Lieutenants. (3)

Molyneux, *Hon.* R. F. 3Apr.95
Marjoribanks, *Hon.* D. C. 3July95
Waterford, R. De la P., *Marq. of* 18Mar.96

Adjt. Sudley, A. J. C., *Visct., capt.* 1Dec.93
R.M. Ashley, C. J., *hon. lt.* 20Dec.93
Q.M. Stubbs, W., *hon. lt.* 27Nov.95

Medical Officers.

Melladew, Surg. Lt. Col. H. F. L., *M.D.* 4Sept.80
Fayrer, Surg. Capt. J., *M.D.* (*attached*) 8Nov.94

Veterinary Officer.

Reilly, Vety. Maj. J. 15Nov.96

Digitized by Google

Cavalry.

1st (King's) Dragoon Guards.

[Colchester.]

The Royal Cypher within the Garter.

"Blenheim," "Ramillies," "Oudenarde," "Malplaquet," "Dettingen," "Waterloo," "Sevastopol," "Taku Forts," "Pekin," "South Africa, 1879."

Uniform, scarlet. *Facings*, blue. *Plume*, red. *Agents*—Messrs. Cox & Cr.

Colonel-in-Chief.
His Majesty Francis Joseph I., *Emperor of* Austria and *King of* Hungary, *K.G.* 25Mar.96

Colonel.
Sayer, Lt. Gen. J. R. S., *C.B.* 25June86 8Feb.86

Lt. Colonel. (1)
Lawrence, R. C. B., *p.s.c.* 14June94

Majors. (3)
Forbes, G. W. 7June93
p.d Benbow, J. E. 14June94
s. Pennell, H. L. 22Aug.94

Captains. (5)
Edwards, A. H. M. 18Feb.89
s.c. Birkbeck, W. H. 31Jan.90
Smith, S. B. 17Feb.92
Levita, H. P. 3Aug.92 5Aug.91
Fergusson, W. J. S. 4Jan.93 29June90
Briggs, C. J., adjt. 1Mar.93
Hutton, F. G. L. 18Oct.93
Eastwood, H. de C. 14June94
Quicke, F. C. 6Nov.95
Bell-Smyth, J. A. 15Nov.95
Marter, W. 22 *p.s.c.* 11Mar.96

Lieutenants. (8)
Graham, F. 17Feb.92
Langton, H. P. 7Sept.92
Williams, H. J. 1Mar.93
Fernie, F. H. 17Jan.94
Deacon, E. 8Sept.94
Tuthill, C. H. 20Feb.95
Parker, D. 6Nov.95
Searight, H. F. 11Mar.95

2nd Lieutenants. (3)
Denny, P. R. 7Dec.95

Adjt. Briggs, C. J., *capt.* 13Nov.94
R.S. Plowman, W., *hon. lt.* 8Jan.96
Q.M. Collins, W. H., *hon. lt.* 1Mar.93

2nd Dragoon Guards (Queen's Bays).

[Egypt. Dep. *Canterbury.]*

The Royal Cypher within the Garter.

"Lucknow."

Uniform, scarlet. *Facings*, buff. *Plume*, black.

Agents—Messrs. Cox. & Co.

Colonel.
Seymour, Lt.-Gen. (*Hon. Gen.*) W. H., *C.B* 20Jan.94 2Nov.83

Lt. Colonel. (1)
Lambert, J. A. 20Nov.95

Majors. (3)
Clerk, H. 15Aug.88
Dawson, C. P. 29Dec 94 9Dec.92
Scott, R. A. 2May94

Captains. (6)
Douglas, G. P 20July87
Dewar, J. E. 20July87
d. Kirk, W. 25July88
Whitla, V. G., adjt. 9Dec.92
Persse, W. H. 6Mar 95
Bushe, C. K. 28Aug.95
Gordon, E. R. 18Sept.95

Lieutenants. (8)
p.d. O'Hara, J. 30Jan.86
s. Wilberforce, H. W. 10Mar.86
Cockburn, W. A. C. 1Apr.90
Urquhart, K. W. L. 24Feb.92
Sykes, H. P. 9Dec.92
d. Herron, R. D. 6Mar.95
Sykes, P. M. 26Apr.95
Smyth, N. M. 26Apr.95
Ward, T. 28Aug 95
Bindloss, W. R. 18Sept 95
Mullens, R. L. 5Feb.96 27Jan.92

2nd Lieutenants. (3)
Thompson, G. F. 7Dec.95
Dickin, E. S. 7Dec.95
Gubbins, M. S. B. 6June96
French, C. A. L. 6June96

Paym. Sykes, H. P., *lt.* *(acting).*
Adjt. Whitla, V. G., *capt.* 1Nov.93
R.M. Hughes, H. A. 23July79 *hon. capt.* 23July89
Q.M. Charters, F. H. 8Sept.88 *hon. lt.* 14May87

3rd (Prince of Wales's) Dragoon Guards.

[Shorncliffe.]

The Plume of the Prince of Wales.

The Rising Sun in second corner, and the Red Dragon in the third corner.

"Blenheim," "Ramillies," "Oudenarde," "Malplaquet," "Talavera," "Albuhera," "Vittoria," "Peninsula," "Abyssinia."

Uniform, scarlet. *Facings*, yellow. *Plume*, black & red. *Agents*—Messrs. Holt & Co.

Colonel.
Tower, Maj. Gen. (*Hon. Lt. Gen.*) C., *C.B.* 5Jan.91

Lt. Colonel. (1)
Parke, R. K. 24Nov.92

Majors. (3)
Roche, J. E. F. H. 24Nov.88
Farquharson, C. H, *p.s.c.* 8Sept.92
Lushington, A. P. D. 24Nov.92

Captains. (6)
Mercer, H. 8Apr.90
Keith, C. S. 4July92
Anderson, A.A.G. 4July92
Cotton, C. I. 5Sept.92
p.d. Triggs, W. 24Nov.92
Scott, C. I. 24May93
Lafone, H. A. 7June94 5July93
s. Robertson, W. R, D.S.O. 3Apr.95
Ryder, F. J., adjt. 3Apr.95

Lieutenants. (8)
Smith-Bingham, O. B. B. 23Dec.91
Ferguson, J. W. 8Sept.92
McCorquodale, R. H. 24May93
Peel, W. C. 7June93
Goff, W. E. D. 7June93
Gill, F. A. 16May94
Mitchell, A. I. 28Feb.95
Kent, P. N. 23Feb.95
Harman, A. E. W. 8Apr.95
McNalty, C. E. I. 1Jan.96
Longfield, R. W. 15Apr.96

2nd Lieutenants. (3)
Lomer, R. E. McI. 29May95
Burgoyne, G. A. 6June95
Burt, A. 6June96

Adjt. Ryder, F. J, *capt.* 17Aug.95
R.M. Sykes, W., *hon. lt.* 20Feb.95
Q.M. Brown, T. 30Nov.81 *hon. capt.* 30Nov.91

4th (Royal Irish) Dragoon Guards.

[Rawal Pindi, Punjab. Dep. *Canterbury.]*

The Harp and Crown and The Star of the Order of St. Patrick.

"Peninsula," "Balaklava," "Sevastopol," "Egypt, 1882," "Tel-el-Kebir."

Uniform, scarlet. *Facings*, blue. *Plume*, white.

Agents—Messrs. Holt & Co.

Colonel.
Massy, Lt.-Gen. W. G. D., *C.B.* [R] 11Dec.94

Lt. Colonel. (1)
Sullivan, G. D. F. 11Mar 96

Majors. (4)
Sandys, A. A. 8Oct.90
Littledale, H. C. T., *p.s.c.* 13June94 21May94
d. Woodwright, F. B. L. 12Sept.94
Leigh, *Hon.* R. 1May95 31Jan.94

Captains. (6)
d. Brinkley, C. M. E. 7Mar 88
y. Geach, G. B. 18June90
Wrottesley, *Hon.* W. 5Mar.91
Morley, R. W. 8Apr.91
s. McNeill, M. 4May92
Flint, J., adjt. 8Aug 93 16Oct.91
Belk, W. 18Apr.94
Sellar, D. P. 6Aug.94
Carew, B. L. 12Sept.94
Jones, T. F. N. 11Sept.95

Lieutenants. (10)
d. Mappin, G. F. 23Apr.92
Gaunt, C. R. 23Apr.92
Parker Toulson, C. 27Sept.93
Holden, F. F. 24May 4Apr 94 13Nov 95
Rickards, E. 18Apr 94
FitzGerald, M. 10Oct.94 29Nov.85
Milward-Jones, R.A. 10Oct.94
Liddell, A. R. 31July95
Mc.Jellan, H. T. 31July96
Mathew-Lannowe, B. H. H. 11Sept.95

2nd Lieutenants. (7)
Lloyd J. H. 10Oct.94
Crosbie, C. 10Oct 94
Marsh, J. T. 12Dec 94
Jerrard, A. G. A. 12Dec.94
Grogan, C. M. 12Dec 94
d. Clarke, J. V. 25Mar.96
Wyllie, H. T. W. 6June96

Paym Gaunt, C. R., *lt.* *(acting)*
Adjt Flint, J., *capt.* 14Dec 93
R.M. Cain, E. T. *hon. lt.* 25Jan.81
Q.M. Hopkins, J. *hon. lt.* 8Nov.93

Digitized by Google

Cavalry.

th (Princess Charlotte of Wales's) Dragoon Guards.

Meerut, Bengal.
Dep, *Canterbury.*]

Vestigia nulla retrorsum."

Blenheim," "Ramillies," "Oudenarde," "Malplaquet," Salamanca," "Vittoria," Toulouse," "Peninsula," Balaklava," "Sevastopol."

Uniform, scarlet.
Facings, dark green.
Plume, red and white.

gents.—Messrs. Cox & Co.

Colonel.

althorpe, Maj. Gen. (*Hon. Lt. Gen.*) *Hon.* S. J. G. 24Jan.92
18Nov.87

Lt. Colonel. (1)

lowers, M. 25Apr 93

Majors. (4)

lemming, F. W. 19Dec.83
bt. lt. col. 1July87
legan, E., *p.s.c.* 22Dec.87
ore, St. J. O. 6Sept.93
. Aspinwall, J. H. 11Sept.95

Captains. (6)

. Stobart, W. E. 24Aug.87
Matthews, L. W. 23Nov.87
1Oct.87
leneage, A. R. 24May88
a. c. Morrison, C. G. p.s.c. 8May89
27Mar.89
Bagwell-Purefoy, H. 15Oct.90
27Mar.89
Leetham, W. 25Apr 93
Hoare, H., adjt. 6Sept.93
Eustace, F. A. D. O. 15Jan.95
Darbyshire, P. H. 11Sept.95

Lieutenants. (10)

d. Kennard, H. G. R. 21Oct.91
Parker, F. T. 1July92
Glossop, B. H. M. 25Apr.93
Garrard, J. R. L. 6Sept.93
Winwood, W. Q. 24Jan.94
Hodgkinson, C. (prob.) 24Jan.94
Travers, H. P. 9May96
Wilkinson, R. L. C. 9May95
Clay, B. G. 11Sept.95
Lamb, H. H. 11Sept.95
Reynolds, P. G. 15Apr.96

2nd Lieutenants. (7)

Watson, G. H. 23Dec.93
Pomeroy, *Hon.* R. L. 23Dec.93
Marley, W. P. 7Feb.94
Dunbar, L. M. 12Dec.94
Ferris, J. T. 25Mar.96
Saunders, O. E. M. 6June96
Home, G. A. S. 6June96

Paym. Lamb, H. H., *lt. (acting).*
Adjt. Hoare B., *capt.* 15Jan.96
R.M Gifford, E. 8Apr.76
hon. capt. 8Apr.88
Q.M. Fairbrother, C. H., *hon. lt.* 10July95

6th Dragoon Guards (Carabiniers).

[*Preston.*]

" Blenheim," "Ramillies," "Oudenarde," "Malplaquet," "Sevastopol," "Delhi," "Afghanistan 1879-80."

Uniform, blue.
Facings, white.
Plume, white.

Agents.—Messrs. Cox & Co.

Colonel.

ElHot, Maj. Gen. A. J. H., *C.B.* 3Jan.93

Lt. Colonel. (1)

Porter, T. C. 1July95

Majors. (3)

Sprot, A. 19July89
Massy, P. H. H., *p.s.c.* 24May93
Owen, H. M. 1July95

Captains. (6)

Des Vœux, F. H. A. 1July87
Garratt, F. S. 9Oct.87
Hamilton, A. C. 12June88
Blakeway, T. W. 22June92
Butler, W. J. C., adjt. 28Aug.95
Elworthy, C. K. 4Sept.95
Leader, H. P. 22Jan.96
9Dec.94
Johnstone, C. M. 11Mar.96

Lieutenants. (3)

Dougall, W. 28Oct.91
Reiss, E. L. 28Oct.91
Francis, O. L. 8June92
Reid, J. L. 28Dec.92
Campbell, C. H. 21June93
28Dec.93
Smith, *Hon.* L. R. D. 1July95
Kirby, S. R. 9Sept.95

2nd Lieutenants. (3)

Smith, H. J. 7Dec.95
Collis, R. H. 10June96
6June96
Home, W. G. 24June96

Adjt. Butler, W. J. C., *capt.* 15May95
R.M. Turner, B., *hon. lt.* 29July91
Q.M. Brittlebank, J. 18Apr.81
hon. capt. 18Apr.91

7th (Princess Royal's) Dragoon Guards.

[*Norwich.*]

" Blenheim," "Ramillies," "Oudenarde," "Malplaquet," "Dettingen," "South Africa, 1846-7," "Egypt, 1882," "Tel-el-Kebir."

Uniform, scarlet.
Facings, black.
Plume black and white.
Agents.—Messrs. Cox & Co.

Colonel.

Nugent, Maj. Gen. (*Hon. Lt.-Gen.*) A. 30Apr.92

Lt. Colonel. (1)

Rough, W. E. M. 31Mar.96

Majors. (3)

de Burgh, U. G. C. 31Oct.90
MacDougall, D. 2Mar.92
Lowe, W. H. M. 2Mar.92

Captains. (6)

Thompson, C. W. 9Mar.87
Danby, W. E. 19Dec.87
a. Rycroft, W. H. p.s.c. 11Apr.88
Burton-Phillipson, R. W. 31Oct 90
a. Peters, J. W. P. 31Mar.91
p.d. Smerdon, F. G. B. 31Mar.91
Follett, H. S. 2Mar.92
Cooper, R. 1Apr.95
Dietz, B. R. 29Apr.96

Lieutenants. (3)

Langworthy, G. 6Nov.89
Battine, C. W. 26Feb.90
McSwiney, W. D. 20Nov.90
Lempriere, H. A., adjt. 23Dec.91
Dyer, J. E. F. 2Mar.92
Cayzer, J. S. 27Sept.93
9Nov.92
Sparrow, R. 8May95
Gage, M. F. 15Apr 95
Jackson, C. G. 29Apr.96

2nd Lieutenants. (3)

Mason, P. G. 29May95
Taylor, W. 6June95

Adjt. Lempriere, H. A., *lt.* 15Apr.96
R.M Cunningham, L. 7May84
hon. capt. 7May94
Q.M. Butcher, F. C., *hon. lt.* 26Oct.95

1st (Royal) Dragoons.

[*Dublin.*]

The Crest of England within the Garter.
"*Spectemur agendo.*"
An Eagle.
" Dettingen."
" Peninsula," " Waterloo," "Balaklava," "Sevastopol."

Uniform, scarlet.
Facings, blue.
Plume, black.
Agents.—Messrs. Cox & Co.

Colonel-in-Chief.

His Majesty William II. German Emperor and King of Prussia, *K.G.* 5May9

Colonel.

Marshall, Maj. Gen. (*Hon. Lt. Gen.*) F., *C.M.G.* 20Mar.9

Lt. Colonel. (1)

McLaren, W. H. 20May9

Majors. (3)

e.a. Burn-Murdoch, J. F., *p.s.c.* 3Aug.9
Greatrex, F. W. 19May9
Burn, C. R. 20May9

Captains. (6)

a. Lindley, J. E., p.s.c. 15Nov.8
Basing, G. L., *Lord* 10Oct.8
y. Carr-Ellison, R. H. 28Nov.9
Rogers, J. M. 25Nov.9
y. Balfour, K. R. 1Aug.9
McMahon, F. Y. 1Aug.9
Hardman, J. W. J., adjt. 31Aug.9
Prince *Victor Albert Jay Duleep Singh* 27June9
H.S.H. Prince Francis J. L. *F. of* Teck 25July9
Mansfield, *Hon.* H. W. 18Feb9
6Apr.9
Burns, J. W. 8May
18Feb.9

Lieutenants. (5)

Makins, E. 31Aug.9
Steele, G. F. 20Nov.9
Hamilton-Russell, *Hon.* A. 27June9
Webb, R. B. 9Jan.9
28Jan.9
McNeile, H. D. 9Jan.9
Pitt, T. M. S. 7Feb.9
Calvert, C. A. 28Aug.9

2nd Lieutenants. (3)

Guest, *Hon.* C. H. C. 12Dec 9
York, E. 12Dec.9
Fitzmaurice, *Lord* C. G. F. 29May9
Leighton, B. E. P. 25Mar.9

Adjt. Hardman, J. W. J., *capt.* 22Dec.9
R.M. Banting, W. R. 25July9
hon. capt. 25July9
Q.M. Wood, J. W. M. 15May9
capt. 27June9

Digitized by Google

Cavalry.

2nd Dragoons (*Royal Scots Greys*).

[*Aldershot.*]

The Thistle within the Circle and Motto of the Order of the Thistle.

"*Second to none.*"

~~DRG~~ An Eagle.

"Salamanca," "Ramillies," "Oudenarde," "Ramillies," "Salamanca," "Vittoria," "Toulouse," "Peninsula," "Waterloo," "Balaklava," "Sevastopol."

Uniform, scarlet. *Facings*, blue. *Plume*, white.

Agents.—Messrs. Cox & Co.

Colonel-in-Chief.
His Imperial Majesty Nicholas II., *Emperor of Russia, K.G.* 3Dec.94

Colonel.
Clarke, Lt.-Gen. (*Hon. Gen.*), C.C., C.B. 23Sept.91
4Oct.90

Lt.-Colonel. (1)
Welby, A. C. E. 5July92

Majors. (3)
Alexander, *Hon.* W. P. 5July86
Hippisley, W. H. 28June98
Middleton, W. C. 9Jan.95

Captains. (6)
Bethell, H. J. 27Jan.86
Richards, A. W. M 5July86
Hawley, F. H. T. 1Oct.87
a.a. *Adams, R. H.* 9Oct.89
v.*Crabbe, J.* 9Oct.89
s.*Feilden, C. W. M.* 14Feb.91
Simpson, F. B. 19Aug.91
Gaxwell, C. J. 19Aug.91
Miller, A. D., adjt. 28June98
Quinsley-Johnson, C. B. 13June04
Rhodes, E. A. 16Dec.95

Lieutenants. (3)
Collins, W. F. 15Oct.90
Harrison, J. C. 21May91
Muir-Byres, P. 19Aug.91
Hunter, E. 21Sept.92
Lawrence, A. 26Apr.94
Conolly, T. 5Dec.94
Duckworth, A. C. 8Dec.94
Lindsay, *Hon.* R. H. 28Sept 95
Watson, W. D. P. 16Dec.95

2nd Lieutenants. (2)
Foster, C. P. 29May95
Seymour, A. G. 25Mar.96

Adjt Miller, A. D., *capt.* 18Jan 96

R.M. Parker, G., *hon. lt.* 15Jan.96
27Feb.95

Q.M. Fleming, F. F., *hon. lt.* 2 Feb.94

3rd (King's Own) Hussars.

[*Aldershot.*]

The White Horse within the Garter.

"*Nec aspera terrent.*"

"Dettingen," "Salamanca," "Vittoria," "Toulouse," "Peninsula," "Cabool, 1842," "Moodkee," "Ferozeshah," "Sobraon," "Punjaub," "Chillianwallah," "Gocjerat."

Uniform, blue. *Collars*, scarlet. *Busby-Bag*, Garter blue. *Plume*, white.

Agents.—Messrs. Cox & Co.

Colonel.
Howard-Vyse, Maj.-Gen. (*Hon. Lt.-Gen.*), K. 28Sept.91

Lt.-Colonel. (1)
Beckett, C. E., *p.s.c.* 20Nov.95
7Aug.92

Majors. (3)
Vam Cortlandt, A. J. R. 10Aug.92
Scott, J. S. R. 17Aug.92
Wogan-Browne, F. W. N., *p.s.c.* 22May95

Captains. (6)
Oswald, Sir. C. 17Oct.85
Patton-Bethune, H. B. 18Apr.87
m.p.*Pirie, D. V.* 16May88
16Dec.85
Goring, W. 10Apr.91
Stewart, W. S. 16Nov.92
Mackenzie, J. E. 8May95

Lieutenants. (8)
Murray, W. G. 24May91
Kennedy, A.A., adjt. 16Nov.92
Tower, W. M. 16Nov.92
Tabor, A. M. 6Dec.93
Kortright, M. 21Feb.94
Arnold, A. J. 25July94
Chaworth-Musters, H. C. 12Dec.94
Unthank, C. W. O. 22May95
Madden, G. H. C. 6Jan.96

2nd Lieutenants. (3)
Lethbridge, J. G. B. 6Feb.95
Laverton, H. S. 26June95
Granville, B. 14June96

Adjt Kennedy, A. A., *lt.* 27Oct.15

R.M. Willis, H. B. J. 18Mar.86
hon. capt. 13Mar.96

Q.M. Durman, F., *hon. lt.* 4Feb.92

4th (Queen's Own) Hussars.

[*Hounslow.*]

"Dettingen," "Talavera," "Albuhera," "Salamanca," "Vittoria," "Toulouse," "Peninsula," "Afghanistan," "Ghuznee," "Alma," "Balaklava," "Inkerman," "Sevastopol."

Uniform, blue. *Busby-Bag*, yellow. *Plume*, scarlet.

Agents.—Messrs. Cox & Co.

Colonel.
Low, Gen. A., *G.B.* 27Oct.81
1Aug.74

Lt.-Colonel. (1)
Ramsay, W. A. 18May06

Majors. (3)
Peters, C. W., *p.s.c.* 4Nov.91
15June85
Kincaid-Smith, R. 5Feb.96
Starkey, L. E. 18May96

Captains. (6)
Baillie, F. D. 1July88
Kveleigh-de Moleyns, *Hon.* F. R. W. 1May90
Hoare, R. 10May93
s.*Lee, F.* 10Mar.94
Lafone, E. M. 17Oct.94
Underwood, J. W. 18Feb.95
Graham, C. L. 5Feb.96

Lieutenants. (8)
Trevor-Boothe, A. L. 18May91
Francis, A. C. 4Nov.91
Barnes, R.W.R., adjt. 16May93
Savory, A. 10Mar.94
Watkin, H. G. 27Nov.95
Newbould, H. J. F. 27Nov.95
Clutterbuck, E. R. 27Nov.96
Long, W. E. 5Feb.93
Churchill, W. L. S. 20May96

2nd Lieutenants. (3)
Hogg, I. G. 12Feb.93
Baring, *Hon.* H. 25Mar.96

Adjt Barnes, R. W. B., *lt.* 20May93

R.M Kempthorne, J. B., *hon. lt.* 5June95

Q.M. Cochrane, W. A., *hon. lt.* 10Apr.95

5th (Royal Irish) Lancers.

[*Muttra, Bengal,* Dep. *Canterbury.*]

"The Harp and Crown."

"*Quis separabit?*"

"Blenheim," "Ramillies," "Oudenarde," "Malplaquet," "Suakim, 1885."

Uniform, blue. *Facings*, scarlet. *Plume*, green.

Agents.—Messrs. Cox & Co.

Colonel.
Thesiger, Lt. Gen. *Hon.* C. W. 24Jan.92

Lt. Colonel. (1)
Chisholme, J. J. S. 12Aug.94

Majors. (4)
Fawcett, J. P. M 10Aug.92
McLaughlin, H. J. 1Jan.93
King, a. C. 12Aug.94
Spurrell, R. J. 14Dec.95

Captains. (6)
Doyne, M. B. 6Nov.86
s.c.Grahnm, H.W.G., *D.S.O.*, 2July92
Bailey, H. V. 2July92
y.*Collis, W. E. R.* 9Nov.92
Wathen, E. O., *p.s.c.* 5Apr.93
18Jan.89
d.Parker, A. 12Aug 91
Adams, W. A. 12Sept 94
Nov 92
Wilson, E. B. 28Oct 94

Lieutenants. (10)
Oakes, M. P. R. 26Mar 90
Scriven, J. n 25Mar.(0
s.*Wood, A. F. L.* 10Sept.90
West, E. E. 19Apr.91
Hulse, H. H., adjt. 9Mar.92
Jardine, J. B. 9July92
Gwyn, R. P. J. 7Sept.92
Browne-Clayton, R. C. 19Aug.94
Hodgkinson, J. (*prob.*) 5Mar.95
Willcox, W. T. 5Aug.95

2nd Lieutenants. (7)
Caillard, W. M. C. Du Q. 10Oct.94
Arkwright, C. 10Oct.95
McTaggart M. F. 2 Feb.96
Fraser, H. F. 7Dec.95
Hill, W. H. T. 7Dec.95
Hoopor, R. G. 7 Dec.95
Williams, S. S. 7 Dec.95

Paym. Scriven, J. B., *lt.* (*acting*). 92May(
Asst. Hulse, H. H., *lt.*

R.M. Payne, H., *hon. lt.* 18July8
Q.M. Waterman, G., *hon. lt.* 15Feb.8

Digitized by Google

Cavalry.

3th (Inniskilling) Dragoons.

[Edinburgh.]

The Castle of Inniskilling, with the St. George's Colours, and the word Inniskilling," underneath "Dettingen," Waterloo" "Balaklava," "Sevastopol"

Uniform. scarlet.
Facings, yellow.
Plume, white.
Agents—Messrs. Cox & Co.

Colonel.
hute, Lt.-Gen. (*Hon. Gen.*) *Sir* C. C., *K.C.B.* 28Mar.56
15Jan.78

Lt.-Colonel. (1)
Thompson, A. G. 17Sept.95

Majors. (3)
Page-Henderson, H C. 26Sept.94
O'Connor, G. 6Mar.95
Breton, C. T. 17Sept 95

Captains. (6)
Grey, R 29July85
dimington, M. F. 26Oct.87
c.Allenby, E.H.H. 10Jan.88
Wardley, J. W. 17Oct.88
o.d.Jennings-Bramly, G. L. 16Nov.88
Paynter, C. H 15Oct.90
8May89
Mosley, A. R. 23May91
Austice, J. C. A. 17Aug.92
8Sept.88
Jeffcock, J. W. G. P. 15Aug.94
7Feb.94

Lieutenants. (3)
s *Herbert, E A.* 10Nov.86
Jackson, E. S. 6Feb.89
29Aug.85
Stevenson-Hamilton, J. 30Feb.90
Fryer, F. A. B 17Feb.92
Holland, E. C. 17Aug.92
Haig, N. W. 17Aug.92
Morse, A. F., adj.,lt. 8Feb.93
Dixon Johnson, C. F. 30Aug.93
Paterson, E. 1Jan.95
Ansell, G. K. 1 Sept 95

2nd Lieutenants. (3)
Higgin, C. H. 2June94

Adjt. Morse, A. F., *lt.* 15May95
R.M. Shawyer, A. C., *hon. lt.* 23Dec.92
Q.M. Humphreys, T., *hon. lt.* 15Aug.94

7th (Queen's Own) Hussars.

[Natal.
Dep. *Canterbury.]*
The Royal Cypher within the Garter.
" Dettingen,"
" Orthes."
" Peninsula," " Waterloo."
" Lucknow."

Uniform, blue.
Busby-Bag, scarlet.
Plume, white.
Agents.—Messrs. Cox & Co.

Colonel.
Hale, Maj.-Gen. R. 12Feb.90
10Feb.94

Lt.-Colonel. (1)
Paget, H., *p.s.c.* 26June95

Majors. (3)
Ridley, B. M. 21Feb.90
Lawley, *Hon.* R. T. 5May93
Evans, G. A. P. 19Dec.93
d. Walter, R. L. 26June95

Captains. (6)
Carew, G. A. L. 19Dec.89
Nicholson. J. S. 23Jan.91
s.c. Haig, D. 23Jan.91
y.Holdsworth, G. L. 6Feb.91
Agnew C. H. 6May91
28Aug.86
FitzHenry, C. B. 21Oct.91
11Feb.91

Lieutenants. (8)
Poore, R. M. 13Oct.86
23Apr.86
Brooke, R. G. 13Oct.86
Beresford, *Hon.* J. G. H. H. 10Apr.89
s.Marsham, Hon. *R. H.* 1Nov.90
Fraser, K. A. 4July91
Norton, C. E.G. adjt. 15Mar.93
Daigety, H. B. 5May93
Fielden, H. 26June93
s.Fryer, J. 26June93
Vaughan, J. 4Sept.93
Wormald, F. W. 24Oct.94

2nd Lieutenants. (3)
Rankin, C. H. 21Oct.93
Imbert-Terry, A. F. A. 21Oct.93
Fulke Greville, *Hon.* C. B 23Dec.93
Johnstone, H. A. 7Mar.94
Holford, J. H. E. 7Mar.94
H.S.H. Prince Alexander A. F. W. A. G., of Teck 24Oct.94
Rawstorne, L. 12Dec 94

Adjt. Norton C. E. G., *lt.* 20May93
R.M. Dibble, H., *hon. lt.* 31Oct.88
Q.M Coe, R. J., *hon. lt.* 13Nov.95

8th (King's Royal Irish) Hussars.

[Leeds.]
The Harp and Crown.
"Pristinæ virtutis memores."
"Leswarree," "Hindoostan," "Alma," "Balaklava," "Inkerman," "Sevastopol," "Central India," "Afghanistan, 1879-80."

Uniform, blue.
Busby-Bag, scarlet.
Plume, red and white.
Agents.—Messrs. Cox & Co.

Colonel.
Mussenden, Maj.-Gen. W. 8June95

Lt.-Colonel. (1)
Davidson, J. 19Oct.92

Majors. (3)
Clowes, P. L. 20Oct.85
*s.*Wood, D. E. 19Oct.92
Duff, C. E. 8July93

Captains. (6)
Le Gallais, P. W. J. 19Mar.88
e.a*Mahon, B. T.* 19Apr.88
y.Langdale, P. 10Oct.92
Thoyts, H. N. M. 1Mar.93
Henderson, J. A. 8July93
Deare, H. F. 7Feb.94
Greathed, H. 28July94
Garnock, B. B., *Virct.* 8May85
30July94
Anderson, D. M. 26May95
Sandwith, L. 1Aug.95

Lieutenants. (3)
Mussenden, F. W. 30July91
Burns-Lindow, I. W., adjt. 16July93
Howard, F. J. C. 16July93
Ricardo, L. F. 17Oct.94
de Bathe, M. 17Oct.94
Burd n, W. B. C. 27Nov.95
O'Brien, E. A. S. 27Nov.95
Howard, *Hon.* C. F. 24June96

2nd Lieutenants. (3)
Lambert, R 29May95
Jones, P. A. T. 28Sept 95
Dyas, R. S. V. 28Sept 95

Adjt. Burns-Lindow, I. W., *lt.* 24May96
R.M. Tomblings, E. G., *hon. lt.* 8Aug.87
Q.M. Page, L. C., *hon. lt.* 6Dec.90

9th (Queen's Royal) Lancers.

[Aldershot.]
The Royal Cypher within the Garter.
" Peninsula," " Punniar," " Sobrson," " Punjaub," " Chillianwallah," " Goojerat," " Delhi," " Lucknow," Charasiah," " Kabul, 1879," " Kandahar, 1880," " Afghanistan, 1878-80."

Uniform, blue.
Facings, scarlet.
Plume, black and white.
Agents.—Messrs. Cox & Co.

Colonel.
Drysdale, Maj. Gen. (*Hon. Lt. Gen.*) *Sir* W., *K.C.B.* 11June91
16Mar.85

Lt.-Colonel. (1)
Gough, B. 15Dec.95

Majors. (3)
Little, M. O. 8Sept.94
Follett, S. W. 13Feb.95
y.Bishop, C. 15Dec.95

Captains. (6)
Jenner, W. K. W., *p.s.c.* 23May88
y.Colvin, F. F. 10Aug 88
y.Duff, F. W. 10Mar.89
Willoughby, *Hon.* C. H. C. 4Dec.89
Lund, F. T. 11May92
Compton, *Lord* D. J. C. 8Sept.94
Stanley, H. F. W. 8Sept.94
Twisleton-Wykeham-Fiennes, H. E. 17Sept 94
Henry, G. F. 1July95

Lieutenants. (3)
Ellison, G. P. 4Jan.90
Campbell, D. G. M. 9Dec.90
s.Bentinck, *Lord* C. C. 23Jan.91
Beale-Browne, D. J. E., adjt. 1Jan.93
Bell, E. F. 8Sept.94
Allhusen, F. H. 13Mar.95
Kincaid-Smith, T. M. H. 25Sept.95
Brooke, V. R. 29Apr.96

2nd Lieutenants. (3)
Smyth, G. H. J S. 29May95
Stirling, J. G. 31July95
Durand, H. M. 13May96

Adjt. Beale-Browne, D. J. E., *lt.* 13Mar.95
R.M. Baxter, W., *hon. lt.* 8Feb.93
Q.M. Laing, D., *hon. lt* 23Dec.93

Digitized by Google

Cavalry.

10th (Prince of Wales's Own Royal) Hussars.

Newbridge.]

The Plume of the Prince of Wales; the Rising Sun; and the Red Dragon.

"Peninsula," "Waterloo," "Sevastopol," "Ali Masjid," "Afghanistan, 1878-79," "Egypt, 1884."

Uniform, blue. *Busby-Bag*, scarlet. *Plume*, black & white. *Agents.*—Messrs. Cox & Co.

Colonel.

Field Marshal *H.R.H.* Albert Edward, *Prince of* Wales and *Duke of* Cornwall, *K.G., K.T., K.P., G.C.B., G.C.S.I.,G.C.M.G.,G.C.I.E., G.C.V.O., A.D.C.* 18Apr.63

Lt.-Colonel. (1)

Wood, M. C. 3Aug.92

Majors. (5)

Fisher, R. B. W. 12Feb.91
Durham, P. F. 27July92
Airlie, D. S. W., *Earl of* 3Aug.92
15June85

Captains. (5)

s.Wilson, R. H. F. W., p.s.c. 1Mar.84
bt.maj. 15June88
Bryan, *Hon.* G. L. 18Sept.87
Alexander, H. 16Mar.89
y.Harvey, C. B. 21July89
Hughes-Onslow, A. 4Jan.90
Byng, *Hon.* J. H. G., *p.s.c.* 4Jan.90
y.Kavanagh, C. T. McM. 1Feb.90
Baring, Hon. *E.* 1Feb.90
Barclay, C. 23Mar.92
Cavendish-Bentinck, W. A. *Lord* 1Feb.93

Lieutenants. (8)

Meeking, B. C. C.S. 18Sept.89
*s.*Montagu-Douglas-Scott, *Lord* G. W. 11June90
Brand, Hon. *T. W., adjt.* 10June91
s.Shaftesbury, A. A. C., Earl of. 10June91
Curzon, N. W. 14Sept.92
Dawnay, *Hon. J.* 14June93
Chaplin, R. S. 18Oct.93
Milbanke, J. P. 18Apr.94
Barry, S. L. 5Feb.95
Anderson-Pelham, *Hon.* D. R. H. 8Apr.95

2nd Lieutenants. (3)

Fortman, *Hon.* G. B. 28Sept.95
Shearman, E. R. A. 28Sept.95
Crichton, C. W. H. 7Dec.95
Adjt. Brand, *Hon.* T. W., *lt.* 30May94
R.M. Waite, A. W., *hon. lt.* 27Aug.90
Q.M. Poole, A. E. 1Dec.82
hon. capt. 2Dec.92

11th (Prince Albert's Own) Hussars.

[*Sialkote, Punjab.*
Dep. *Canterbury.*]

The Crest and Motto of the late Prince Consort.

The Sphinx superscribed "Egypt."

"Salamanca," "Peninsula," "Waterloo," "Bhurtpore," "Alma," "Balaklava," "Inkerman," "Sevastopol."

Uniform, blue. *Overalls*, crimson. *Busby-Bag*, crimson. *Plume*, crimson & white. *Agents.*—Messrs. Cox & Co.

Colonel.

Forrest, Lt. Gen. (*Hon. Gen.*) W. C., *C.B.* 8Feb.86
14Mar.80

Lt.-Colonel. (1)

Courtenay, E. R., *p.s.c.* 17June96

Majors. (4)

10Apr.89
m.p. Talbot, *Lord* E. B. 19Nov 91
Ormsby-Gore, *Hon.* H. A. 24Oct.92
Coote, C. H. E 30Jan.95

Captains. (6)

y.Jones-Tailby, T. M. 29Sept.86
s.Lumley, Hon. *O. V. G. A.* 2Mar.87
Lehmann, F. H. 19Nov.87
s.Combe, B. 19Nov.91
Harrison, E. S. E. 4Jan.92
*d.*Williams, L. O. 10Aug.92
Bacon, F. T. 8Mar.93
Salt, T. A. 8Mar 93
Tyndale-Biscoe, J. D. T. 1Oct.94
Bailey, W. 30Jan 95
Daniell, J. A. le N. 16Apr.95
Pitman, T. T., adjt. 16Apr.95

Lieutenants. (10)

Fenton, F. F. 10Aug.91
*d.*Kenrick, H. W. M. 10Aug.92
Codrington, W. R. 24Oct.92
Jackson, R. S. W. 23June93
Richardson J. J. 18July94
Abadie, H. B. 20Sept.94
Yates, S. P. 1Oct.94
Occleston, S. V. 22Oct.94
Johnstone, N. M. 30Jan.95
Anderson, R. J. P. 13Sept.95

2nd Lieutenants. (7)

Williams, G. T 23Dec.93
FitzGerald, P. D. 24Jan.94
23Dec.93
Scott-Elliot, W. 12Dec.94
von Essen Moberly, C. 12Dec.94
Home, A. F. 20Feb.95
Yorke, R. M. 6Mar.95
Home, C. S. 28Sept.95

*Paym.*Daniell, J. A. le N., *capt. (acting)*
*Asst.*Pitman, T. T., *capt.* 8Jan.94
*R.M.*Morton, H. H., *hon. lt.* 23Nov.92
Q.M.Page, G., *hon. lt.* 4June90

12th (Prince of Wales's Royal) Lancers.

[*Ballincollig.*]

The Plume of the Prince of Wales; the Rising Sun; and the Red Dragon.

The Sphinx superscribed "Egypt."

"Peninsula," "Waterloo," "South Africa, 1851-2-3," "Sevastopol," "Central India."

Uniform, blue. *Facings & Plume*, scarlet.

Agents.—Messrs. Cox & Co.

Colonel.

Lyttelton-Annesley, Lt.-Gen. A. L. [R] 11Feb.96

Lt.-Colonel. (1)

Beck, C. E. 21Dec.92

Majors. (3)

Hill, T. A. 21Nov.92
Churchill, A. G., *p.s.c.* 21Dec.92
Atherton, T. J. 22Feb.93

Captains. (6)

Ralli, A. S. 1Jan.88
e.a.*Broadwood, R. G., p.s.c.* 15Feb.88
Hinde, W. F. H. 15Aug.88
Eastwood, J. C. B. 10June89
Egerton-Green, F. 4Sept.92
Johnson, J. O. 28Nov.92
Hodge, W. B. C. 21Dec.92
s.Heneage, H. G. 17May93
Loder, E., adjt. 3June96

Lieutenants. (3)

Brown, H. C. 8Sept.90
Crawley, E. 7Jan 91
Wormald, F. 25Mar.91
s.Sloane-Stanley. C. V. 4Sept.92
Piercy, B. H. 23Nov.92
Tristram, M. H. 21Dec.92
Hobson, G. W. 9Aug.93
Wright, G. C. de C. 11Oct.95
Donaldson-Hudson, R. C. 3June93

2nd Lieutenants. (3)

Greenly, W. H. 20Feb.95
Bailey, P. J. 11Dec.95

Adjt. Loder, E., *capt.* 1May95
R.M. Rose, W. J., *hon. lt.* 31July95
Q.M. Barrows, W., *hon. lt.* 10Aug.92

13th Hussars.

[*Dundalk.*]

"*First in Æternum.*"

"Albuhera," "Vittoria," "Orthes" "Toulouse," "Peninsula," "Waterloo," "Alma," "Balaklava," "Inkerman," "Sevastopol."

Uniform, blue. *Collars*, buff. *Busby-Bag*, buff. *Plume*, white.

Agents.—Messrs. Cox & Co.

Colonel.

Russell, Maj. Gen. *Sir* B. C., *K.C.B., K.C.M.G.* [R], *s.* 20Jan.94

Lt.-Colonel. (1)

Torin, E. B. H. 1July92

Majors. (3)

Blagrove, H. J. 8Jan 90
Close, M. A. 6May91
25July90
Baden-Powell, R. S. S. 1July92
bt. lt.-col. 25Mar.96

Captains. (6)

Smithson, W. C. 29Sept.85
Murphy, *E. J.* 28Aug.86
18Aug.85
Williams, C. 19Feb.87
24Nov.86
s.MacLaren, K. 3Aug.87
Ogilvy, A. H. R. 1July88
Jaffray, *K. W.* 1Aug.90
Pender, *K. W. N.* 8Oct.90
Wiggin, E. A. 13Nov.90

Lieutenants. (3)

Tremayne, J. H. 19May86
Bolton, R. A. L. M. 26Sept.86
25Aug.86
Battye, L. R. J. S. 11June90
Wise, F. H. 29Apr.91
Church, J. F. 23Nov.92
Dangar, H. P. 23Nov.92
Symons, A. 7June93
Anderson, A. F. 2May94

2nd Lieutenants. (3)

Denny, E. W. 28June93
Spencer, H. E. 9Sept.93
Stern, H. J. J. 10Oct.94

Adjt.
R.M. MacWalter, *hon. lt.* 26Sept.94
Q.M.Carter, W. 8Sept.82
7Jan.82
hon. capt. 7Jan.92

Digitized by Google

Cavalry.

14th (King's) Hussars.

[*Calcutta.*]

The Royal Crest within the Garter.
The Prussian Eagle.

"Douro," "Talavera," "Fuentes d'Onor," "Salamanca," "Vittoria," "Orthes," "Peninsula," "Punjaub," "Chillianwallah," "Goojerat," "Persia," "Central India."

Uniform, blue. *Busby-Bag*, yellow. *Plume*, white.

Agents.—Messrs. Cox & Co.

Colonel.

Thompson, Lt. Gen. (*Hon. Gen.*) C. W. 1May82

Lt. Colonel. (1)

Gough, *Hon.* G.H., *C.B., p.s.c.* 1July91
*col.*16Dec.89

Majors. (3)

English, A. J. 17Aug.87
Hamilton, G. H. C. 28Aug.93
*s.*O'Brien, E. D. J. 26Feb.96

Captains. (6)

y.Richardson, L. J. 24Mar.88
Richardson, R. M. 25July88
Brown, E. D. 27Mar.89
8Aug.88
Tickell, E. J., adjt. 1June92
Gage, *Æ.* M. B. 9Nov.92
Miller, D. M. 1June93
Brookebank, R. G. 14Mar.94
Hughes, H. B. L. 13Nov.95
Eley, W. G. 26Feb 96

Lieutenants. (8)

Stephen, R. C. 1July91
Prevost, W. 23Jan 92
Tottenham, C. B. 23Nov.92
Henry, W. 22Feb.93
Lockett, W. J. 10Jan.94
Adam, C. G. M 27June94
Lawrence, F. R. 18Nov.95
Hardy, H. F. H. 26Feb.96

2nd Lieutenants. (3)

Tilney, H. J. 22May95
Hill-Whitson, T. E. L. 6June96
Howard, C. A. M. 6June96

Adjt. Tickell, E. J., *capt.* 1Sept.92
R.M. Odium, R. 6Nov.86
9June86
hon. capt. 9June90
Q.M. Mugford, F. 28Sept.82
*hon. capt.*28Sept.92

15th (King's) Hussars.

[*Dublin.*]

The Crest of England within the Garter.

"*Merebimur.*"

"Emsdorff," "Villiers-en-Couche," "Egmont-op-Zee," "Sahagun," "Vittoria," "Peninsula," "Waterloo," "Afghanistan, 1878-80."

Uniform, blue. *Busby-Bag & Plume*, scarlet.

Agents.—Messrs. Cox & Co.

Colonel.

FitzWygram, Lt. Gen. *Sir* F. W. J., *Bt.* 19Apr.91
16Apr.84

Lt. Colonel. (1)

Bullen, J. B. S, 12June93

Majors. (3)

Holland, A. G 12June89
Gordon, J. R. P. 1May95
de Crespigny, T. O. W. C. 11Mar.96

Captains. (6)

Cokayne-Frith, R.C., *p.s.c.*, *s.* 24Aug.88
Mundy, B. St. J. 23July90
10Aug.87
Meyrick, F. C. 2Mar.91
*s.*Dundas, H. H. P. 25May92
Dalgety, F. J. 25Mar.94
Aspinall, R. L. 10July95
Hodgson, H. W., adjt. 10July95
e.a.*Peyton, W. E.* 8Apr 96

Lieutenants. (8)

Anderson, W. C. 25May92
Tagart, H. A. L. 25May92
Bramwell, H. D. 11Oct.92
Kennard, L. E. 12June93
Hambro, P. O. 24Jan.94
Balmain, J. A. S. 1May95
Bald, E. H. C. 1July95
Pilkington, F. C. 6Nov.95
de Prée, C. G. 4Jan.96

2nd Lieutenants (8)

Knowles, J. 28Sept.95
Cresswell, H. B. 25Mar.96
Nugent, *Hon.* W. A. 25 Mar.96

Adjt. Hodgson, H. W., *capt.* 17Dec.93

R.M. Richer, F. A., *hon. lt.* 20Oct 95

Q.M. Bell, H. W., *hon lt.* 18Oct.93

16th (Queen's) Lancers.

[*Lucknow, Bengal*, Dep. *Canterbury.*]

The Royal Cypher within the Garter.

"*Aut cursu, aut comibus armis.*"

"Talavera," "Fuentes d'Onor," "Salamanca," "Vittoria," "Nive," "Peninsula," "Waterloo," "Bhurtpore," "Afghanistan," "Ghuznee," "Maharajpore," "Aliwal," "Sobraon."

Uniform, scarlet. *Facings*, blue. *Plume*, black.

Agents.—Messrs. Cox & Co.

Colonel.

Dickson, Maj.-Gen. (*Hon. Lt. Gen.*) W. T. 12Feb.96
19July84

Lt. Colonel. (1)

Aylmer, H. L. 1Apr.90

Majors. (4)

Frewen, S. 27Jan.92
Oswald, J. 22Dec.94
Bethune, E. C., *p s.c.* 4Sept.95

Captains. (6)

s.Orr Ewing, J. A. 21July88
y.Stamer, L. 25July88
Dugdale, H. C. 9Jan.89
y.Kirkpatrick, H. P. 2Sept.90
*d.*Wyndham, G. P. 10Sept.90
Beaumont, E. De G., adjt. 27Jan.91
Dallas, A. G. 7Mar.92
Sloane-Stanley, R. F. A. 27Jan.93
Deasy, H. H. P. 17Feb.94
Gough, H. de la P. 22Dec.94

Lieutenants. (10)

Church, B. E. 13May91
MacEwen, M. L. 23May91
Young, T. M. 23May91
*d.*Bagwell-Purefoy, E. 9Sept.91
Dixon, C. M. 27Jan.93
Macalpine-Leny, R. L. 17Feb.94
Tuson, G. E. 31July94
Maling, A. I. 1Sept.94
s Fincastle, A. E., Visct. 1Sept.94
Macnaghten, E. F. 13Mar.95
Bellew, R. W. D. 13Mar.95
Abadie, G. H. F. 5Feb.96

2nd Lieutenants. (7)

Eccles, C. J. 1Aug.94
Haig, R. 14Nov.94
Campbell, C. L. K. 13Feb.95
Hesketh, A. E. 20Feb.95
Russell, J. B. R. 29May95
Harris, C. E. St. J. 28Sept.95
29May95
*d.*Forbes, T. A. C. 25Mar.96

Paym. Deasy, H. H. P., *capt.* (*actg.*)

Adjt. Beaumont, E. De G., *capt.* 8Aug 94

R.M. Laing, J., *hon. lt.* 11May92
Q.M. Hart, I., *hon. lt.* 23Nov.92

17th (Duke of Cambridge's Own) Lancers.

[*Fork.*]

Death's Head "*Or Glory.*"

"Alma," "Balaklava," "Inkerman," "Sevastopol," "Central India," "South Africa, 1879."

Uniform, blue. *Facings & Plume*, white. *Agents.*—Messrs. Cox & Co.

Colonel in Chief.

Field Marshal *His Royal Highness* G.W.F.C. *Duke of* Cambridge, *K.G., K.T., K.P., G.C.B., G.C.S.I., G.C.M.G., G.C.I.E., A.D.C.*, Hon. Col.-in-Chief to the Forces 21June76

Colonel.

Drury-Lowe, Lt. Gen. *Sir* D. C., *G.C.B.* ⑧ 24Jan.92

Lt. Colonel. (1)

Neeld, M. G. 15Jan.96

Majors. (3)

Fortescue, H. 6Nov.93
Herbert, E. R. 5Dec.94
*s.*Fortescue *Hon.* L. H. D. 15Jan.96

Captains. (6)

Anstruther, C. J., adjt. 6Nov.86
Ricardo, H. W. R. 7Apr.88
*s.c.*Lawrence, *Hon.* H. A. 25Feb.92
Warner, C. A. S. 5Dec.94
s.Portal, B. P. 1Jan.95
Nickalls, N. T. 13Nov.95
Sandeman, V. S. 19Feb.96
Collins, T. G. 26Mar.96

Lieutenants. (8)

Noel, H. C. 31Jan.93
Tilney, W. A 5Dec.94
Burdett, *Sir* F., *Bt.* 1Jan.95
Shaw Stewart, H. M. 13Nov.95
Skeffington, *Hon.* A. W. J. C. 13Nov.95
Montgomery, H. W. 15Jan.96

2nd Lieutenants. (3)

Legard, D'A. 7Dec.95
Beauclerk, *Lord* O. de V. 7Dec.95
Wyndham, *Hon.* W. R. 25Mar.96
Carden, R. J. W. 25Mar.96
Sheridan, R. B. 6June96

Adjt. Anstruther, C. J., *capt.* 13May94
R.M. Pilley, W. 4Nov.91
19May86
hon. capt. 19May90
Q.M. Clarke, C., *hon. lt.* 21Dec.92

Digitized by Google

Cavalry.

18th Hussars.

[*Umballa, Punjab*
Dep. *Canterbury.*]

"*Pro Rege, pro Lege pro Patria conamur,*"

"Peninsula." "Waterloo."

Uniform, blue.
Busby-Bag, blue.
Plume, scarlet & white.
Agents.—Messrs. Cox & Co.

Colonel.

Montgomery Moore, Lt. Gen. A. G. [R.], *s.* 4Jan.92

***Lt. Colonel.* (1)**

Paley, E. G. 8July93

***Majors.* (4)**

Möller, B. D. 7July86
Morrison, R. H. 19Nov.89
*d.*Tagart, F. D. 1Aug.90
Knox, E. C. 13May96

***Captains.* (6)**

VC Marling, P. S. 22Dec.86
*d.*Curzon, *E. C. P.* 30Apr.87
Laming, H. T. 14Mar.88
Sherston, W. M. 8Aug.88
Greville, H. A. F. C. F. S. 1Oct.91
Pollok, W. P. M. 12Feb.93
Wellby, M. S. 26Apr.94
Davey, H. S. 30June94

***Lieutenants.* (10)**

Barclay, A. H. 25June90
Corbett, C. H. 25June90
Burnett, C. K., adjt. 23Jan.91
6Nov.95
Richards, H. C. 29July91
Leveson, C. H. 29July91
Haag, E. C. 11May92
d.Hastie, G. 26June93
9 Mar.94
*d.*Gosselin, J. H. 14Dec.92
Harbottle, R. C. 12Feb.93
d.Stewart, N. S., V. R. 6Nov.95
25Apr.94
Wood, J. L. 20June94
Williams, E. A. 14Nov.94
Field, C. D. 14Nov.94

***2nd Lieutenants.* (7)**

Annesley, J. H. A. 15Feb.93
Thackwell, C. J. 28June93
McLachlan, A. C. 28Dec.93
Gibbins, R. B. H. 4July94
Brotherhood, M. 10Oct.94
Bayford, E. H. 10Oct 94
Cape, H. A. 12Dec.94

*Paym.*Corbett, C. H., *lt.* *(acting)*
Adjt. Burnett, C. K., *lt.* 7Nov.92
*R.M.*Mummery, W. E. *hon. lt.* 30Jan.95
Q.M. Baker, J., *hon. lt.* 18July88

19th (Princess of Wales's Own) Hussars.

[*Bangalore, Madras.*
Dep. *Canterbury.*
The Elephant.
"Mysore."
"Assaye," "Niagara,"
"Egypt, 1882, 1884,"
"Tel-el-Kebir."
"Nile, 1884-85,"
"Abu Klea."

Uniform, blue.
Busby-Bag & Plume, white.
Agents.—Messrs. Cox & Co.

Colonel.

Hutchinson, Maj. Gen. (*Hon. Lt. Gen.*) C. S. 24Mar.89

***Lt. Colonel.* (1)**

Hanford, J. C. 7Feb.93
col. 15June89

***Majors.* (4)**

Wolseley-Jenkins, C. B. H. 11Nov.84
21May84
Apthorp, D. R. 9Sept.91
Aylmer, E. K. G. 7Feb.93
Fanshawe, H. D. 26Oct.93

***Captains.* (6)**

Marsh, H. G. 18Apr.85
s.Walker J. C. A. 20Jan.86
Young, H. G. S. 6Feb.89
De Pledge, H. G. 11June90
Zigomala, P. J. 9Sept.91
Brack-Boyd-Wilson, A. 15Aug.94
8June91

***Lieutenants.* (10)**

Hill, E. T. 6Aug.90
Jennings-Bramly, A., adjt. 6Aug.90
Chetwode, P. W. 6Aug.90
Powell, A. L. 2July92
d. Egerton, G. A. 18Oct.93
Cox, R. F. 18Oct.93
Henderson, C. V. 18Oct.93
Woodmass, M. G. E. 28Nov.93
St. Quintin, E. S. 31Jan.94
Stapleton-Cotton, W. R. P. 20Feb.94
Armstrong, A. R. 15Aug.94

***2nd Lieutenants.* (7)**

Uniacke, N. F. 9Nov.92
Archer-Shee, M. 15Mar 93
Campbell, A. J. 23Dec.93
Franks, G. D. 7Mar.94
Binny, S. S. 2June94
Porter, H. A. 2June94
Ritchie, J. F. 2June94

*Paym.*Powell, A. L., *lt.* *(acting)*
*Adjt.*Jennings-Bramly, A., *lt.* 1Jan.94
R.M. Percy, W.F. G., *hon. lt.* 4Nov.91
Q.M. VC Marshall, W. T., 20Jan.85
*hon. capt.*20Jan.95

20th Hussars.

[*Mhow, Bombay.*
Dep. *Canterbury.*]
"Vimiera."
"Peninsula."
"Suakin, 1885."

Uniform, blue.
Busby-Bag, crimson.
Plume, yellow.
Agents.—Messrs. Cox & Co.

Colonel.

Palmer, Maj. Gen. (*Hon. Lt. Gen.*) *Sir* R. W. H., *Bt.* 11June91

***Lt. Colonel.* (1)**

Irwin, W. J. 9Sept.95
28Dec.88

***Majors.* (4)**

Weston, T. B. 1July88
Beauchamp, H. G. P. 9Aug.93
d. Graham, H. 9Sept 95
Whatman, W. D. 11Sept.95

***Captains.* (6)**

e.a.*Legge, N.* 23Dec.87
Jones, A. M. E. 11Dec.89
Edwards, G. T. G. 18Oct.93
y.Whitaker, J. 6Apr.94
Manton, H. R. 10Oct.94
Evans, G. W. W. D'A. 10July95
13Apr.94
Witham, E. 11Sept 95
Jacob, A. O. 11Sept.95
Stannus, G. W. J. FitzG. 11Sept.95

***Lieutenants.* (10)**

Bremner, H., adjt. 18Oct.93
*d.*Acland-Troyte, H. L. 10Oct.94
Williams, H. B. O. 10Oct.94
Bayley, T. E. 18Mar.95
James, W. W. 21Aug.95
Swiney, G. M. R. A. 1June96
Lee, H. R. 1June96
Gosset, F. J. 1June96

***2nd Lieutenants.* (7)**

Goring, A. 25Sept 95
2June94
Hewett, W. H. 28Sept.95
Gibbs, A. P. 28Sept.95
Plant, W. C. T. G 28Sept 95
Hessey, H. C. 28Sept.95
Bramly, A. W. J. 2Nov.95
6Mar.95
Bott, J. C. L. 7Dec.95
Dunbar, C. MacG. 29Feb.96

*Adjt.*Bremner, H., *lt.*2Apr.96
*R.M.*Crawshaw, J.N., *hon lt.* 27Feb.95
Q.M. Talland, F., *hon. lt.* 10May89

21st Hussars.

[*Secunderabad, Madras.*
Dep. *Canterbury.*]

Uniform, blue.
Busby-Bag, French grey.
Plume, white.
Agents.—Messrs. Cox & Co.

Colonel.

White, Gen. *Sir* R., *K.C.B.* 28Mar.36

***Lt. Colonel.* (1)**

Martin, R. H. 26Oct.92

***Majors.* (4)**

Crole Wyndham, W. G. *p.s.c.* 16July84
Pigott, C. B., *D.S.O.* 5Oct.92
bt. lt. col. 25Mar. 96
*s.*Owen, R. 6Nov.92
*s.*Finn, H. 24Oct.94

***Captains.* (6)**

Fowle, J. 23Nov.87
d. Biggs, H. C. 16July88
Doyne, W. M. 9Sept.88
Eadon, F. H. 6Nov.89
Dauncey, T. H. E. 26Oct.92
*d.*Fair, J. G. 26Oct.92
Bowly, D. 25Jan.93
Cordeaux, W. W. 30Jan.95
Kenna, P. A. 12June95

***Lieutenants.* (10)**

*d.*Clerk, C. J. 6Nov.89
de Montmorency, Hon. *R. H. L. J., adjt.* 6Nov.89
Paulet, F. E. 1Apr.90
Maclachlan, D. 21Apr.90
Roche, J. S. 18Aug.90
Pirie, A. M. 1Nov.91
Stapylton, M. J. 26Oct.92
Smyth, R. N. 6Nov.92
Taylor, A. H. M. 25Jan.93
Langton, T. M. 12June95
Champion, A. D. 15Apr.96

***2nd Lieutenants.* (7)**

Lewis, E. H. 17Dec.92
Scott, E. W. W. 15Mar.93
Fraser, W. A. C 2June94
Hutchison, C. G. G. 2June94
Chapman, P. 7Dec.95
Nesham, C. S. 25Mar.96

Paym. Maclachlan, D., *lt.* *(acting)*
Adjt. de Montmorency, *Hon.* R. H. L. J., *lt.* 1July93
*R.M.*King, W. H. 10June85
hon. capt. 10June95
*Q.M.*Graham, G. L. 24June85
hon. capt. 24June95

Digitized by Google

CAVALRY DEPÔT, CANTERBURY.

Commandant	Abadie, Col. H. R., *C.B.*	19Apr.94 *col.*1July85
Assist. Commandant and Superintendent Riding Est.	Onslow, Col. G. M.	19Apr.92 *col.*16Sept.87
Riding Master	Matthews, G.	18Nov.95 8Feb.82 *hon. m.* 18Nov.95
Paymaster	D'Aguilar, Staff Paym. J. S., *hon. l.c.*	
Adjutant	Knox, Maj. E. C., 18 Hrs.	25Apr.94
Quarter Master	Humphrey, J. W.	5Oct.92 18July88 *hon. capt.*18July92

REMOUNT ESTABLISHMENT.

Inspector General of Remounts (27, *Parliament Street, S.W.*,	Gore, Maj. Gen. E. A.	(*Hd. Qrs.*) 1Jan.94
Assistant Inspectors of Remounts	Tollner, Brev. Col. R. L.	(*Woolwich*) 23June89
	St.Quintin, Col. T. A.	(*Dublin*) 19Oct.92
	Truman, Col. W. B.	(*London*) 1Apr.93
Dep. Assist. Adj. Gen.	Peters, Capt. J. W. P., 7 D. G.	(*Hd. Qrs.*) 19Apr 96
Staff Captains	Wood, Maj. D. E., 8 Hrs.	(*Dublin*) 1July92
	Ferrar, Capt. H. M., R. Art.	(*Woolwich*) 28Sept.96

SCHOOL OF INSTRUCTION FOR YEOMANRY AND VOLUNTEER CAVALRY, ALDERSHOT.

Commandant	Fortescue, Maj. *Hon.* L. H. D., 17 Lrs	1Jan.95

Digitized by Google

YEOMANRY CAVALRY IN GREAT BRITAIN.

YEOMANRY BRIGADES.

1ST YEOMANRY BRIGADE.

Head Quarters ... ... 1, Cathcart Road, South Kensington, London, S.W.
Berks.
Middlesex.

Officer Commanding Brigade ... ... The Senior Commanding Officer.
Brigade Adjutant ... ... Colvin, Capt. F. F., 9 Lrs. 17Sept.94

2ND YEOMANRY BRIGADE.

Head Quarters ... ... Buckingham.
Buckinghamshire.
Oxfordshire.

Officer Commanding Brigade ... ... The Senior Commanding Officer.
Brigade Adjutant ... ... Aspinwall, Maj. J. H., 5 D. G. 1June93

3RD YEOMANRY BRIGADE.

Head Quarters ... ... Gloucester.
Royal Wiltshire.
Gloucestershire.

Officer Commanding Brigade ... ... The Senior Commanding Officer.
Brigade Adjutant ... ... Bishop, Maj. C., 9 Lrs. 1July95

4TH YEOMANRY BRIGADE.

Head Quarters ... ... Taunton.
North Somerset.
West Somerset.

Officer Commanding Brigade ... ... The Senior Commanding Officer.
Brigade Adjutant ... ... Collis, Capt. W. E. R., 5 Lrs. 28Oct.94

5TH YEOMANRY BRIGADE.

Head Quarters ... ... Worcester.
Shropshire.
Worcestershire.

Officer Commanding Brigade ... ... The Senior Commanding Officer
Brigade Adjutant ... ... Weld Forester, Capt. *Hon.* G. C. B., R. H. Gds. ... 1Oct.95

6TH YEOMANRY BRIGADE.

Head Quarters ... ... Leicester.
Leicestershire.
Derbyshire.

Officer Commanding Brigade ... ... The Senior Commanding Officer
Brigade Adjutant ... ... Kavanagh, Capt. C. T. McM., 10 Hrs. 12June95

Digitized by Google

7TH YEOMANRY BRIGADE.

Head Quarters ... ... St. Albans.
Herts.
Suffolk.

Officer Commanding Brigade ... ... The Senior Commanding Officer.
Brigade Adjutant ... ... Whitaker, Capt J., 20 Hrs. 1June96

8TH YEOMANRY BRIGADE.

Head Quarters ... ... Lichfield.
Warwickshire.
Staffordshire.

Officer Commanding Brigade ... ... The Senior Commanding Officer.
Brigade Adjutant ... ... Stamer, Capt. L., 16 Lrs. 18ept.94

9TH YEOMANRY BRIGADE.

Head Quarters ... ... Chester.
Cheshire.
Lancashire Hussars.

Officer Commanding Brigade ... ... The Senior Commanding Officer.
Brigade Adjutant ... ... Kirkpatrick, Capt. H. P., 16 Lrs. 15Apr.96

11TH YEOMANRY BRIGADE.

Head Quarters ... ... 25, Abbotsford Place, Glasgow.
Ayrshire.
Lanarkshire.
Lanarkshire (Queen's Own Royal Glasgow).

Officer Commanding Brigade ... ... The Senior Commanding Officer.
Brigade Adjutant ... ... Duff, Capt. F. W., 9 Lrs. 8Sept.93
10Oct.91

12TH YEOMANRY BRIGADE.

Head Quarters ... ... Newcastle-on-Tyne.
Northumberland.
Lothians and Berwickshire.

Officer Commanding Brigade ... ... The Senior Commanding Officer.
Brigade Adjutant ... ... Carr-Ellison, Capt. R. H., 1 Drs. 25Sept.94

13TH YEOMANRY BRIGADE.

Head Quarters ... ... Chestnut Villa, Cemetery Rd., York.
Yorkshire Hussars.
Yorkshire Dragoons.

Officer Commanding Brigade ... ... The Senior Commanding Officer.
Brigade Adjutant ... ... Richardson, Capt. L. J. 14 Hrs. 1June96

Digitized by Google

14TH YEOMANRY BRIGADE.

Head Quarters ... ... Worsley.

Duke of Lancaster's Own.
Westmoreland and Cumberland.

Officer Commanding Brigade	The Senior Commanding Officer.		
Brigade Adjutant	Jones-Tailby, Capt. T. M., 11 Hrs.	1Apr.98	4Jan.99

15TH YEOMANRY BRIGADE.

Head Quarters ... ... Wrexham.

Denbighshire.
Montgomeryshire.

Officer Commanding Brigade	The Senior Commanding Officer.	
Brigade Adjutant	Holdsworth, Capt. G. L., 7 Hrs.	13Apr.96

17TH YEOMANRY BRIGADE.

Head Quarters ... ... Park Row, Nottingham.

Nottinghamshire (Sherwood Rangers).
Nottinghamshire (Southern Nottinghamshire).

Officer Commanding Brigade	The Senior Commanding Officer.	
Brigade Adjutant	Harvey, Capt. C. B., 10 Hrs.	24July94

PORTSMOUTH BRIGADE.

Head Quarters ... ... Branksea, Poole, Dorset.

Hampshire.
Dorset.

Officer Commanding Brigade	The Senior Commanding Officer.		
Brigade Adjutant	Balfour, Capt. K. R., 1 Dns.	5June93	20Nov.98

DEVON BRIGADE.

Head Quarters ... ... 10, Bystock Terrace, Exeter.

Royal 1st Devon.
Royal North Devon.

Officer Commanding Brigade	The Senior Commanding Officer.	
Brigade Adjutant	Smith, Capt. S. B., 1 D.G.	15Nov.95

KENT BRIGADE.

Head Quarters ... ... Commandant's Office, Cavalry Depot, Canterbury.

Royal East Kent.
West Kent.

Officer Commanding Brigade	The Senior Commanding Officer.	
Brigade Adjutant	Langdale, Capt. P., 8 Hrs.	1Aug.95

Digitized by Google

CAVALRY DISTRICTS FOR YEOMANRY AND VOLUNTEERS.

1st Cavalry District (*Horse Guards, Whitehall*), including **North Britain, the North Eastern and North Western Districts.**

2nd Cavalry District (*Horse Guards, Whitehall*), including **the Eastern, Home, South Eastern, Southern and Western Districts.**

Order of Precedence of the Regiments of Yeomanry Cavalry.

1. Royal Wiltshire.
2. Warwickshire.
3. Yorkshire Hussars.
4. Notts (Sherwood Rangers).
5. Staffordshire.
6. Shropshire.
7. Ayrshire.
8. Cheshire.
9. Yorkshire Dragoons.
10. Leicestershire.
11. North Somerset.
12. Duke of Lancaster's Own.
13. Lanarkshire.
14. Northumberland.
15. Notts (Southern Notts).
16. Denbighshire.
17. Westmoreland and Cumberland.
18. Pembroke.
19. Royal East Kent.
20. Hampshire.
21. Buckinghamshire.
22. Derbyshire.
23. Dorset.
24. Gloucestershire.
25. Herts.
26. Berks.
27. Middlesex.
28. Royal 1st Devon.
29. Suffolk.
30. Royal North Devon.
31. Worcestershire.
32. West Kent.
33. West Somerset.
34. Oxfordshire.
35. Montgomeryshire.
36. Lothians and Berwickshire.
37. Lanarkshire (Glasgow)
38. Lancashire Hussars.

7. Ayrshire.
8. Berks.
21. Buckinghamshire.
8. Cheshire.
16. Denbighshire.
22. Derbyshire.
18. Devon, Royal 1st.
30. Devon, Royal North.
23. Dorset.
24. Gloucestershire.
20. Hampshire.
25. Herts.
19. Kent, Royal East.
32. Kent, West.
13. Lanarkshire.
37. Lanarkshire (Glasgow).
38. Lancashire Hussars.
12. Lancaster's Own, Duke of.
10. Leicestershire.
36. Lothians and Berwickshire.
27. Middlesex.
35. Montgomeryshire.
14. Northumberland.
4. Notts (Sherwood Rangers).
15. Notts (Southern Notts).
34. Oxfordshire.
18. Pembroke.
6. Shropshire.
11. Somerset, North.
33. Somerset, West.
5. Staffordshire.
29. Suffolk.
2. Warwickshire.
17. Westmoreland and Cumberland.
1. Wiltshire, Royal.
31. Worcestershire.
3. Yorkshire Hussars.
9. Yorkshire Dragoons.

Ayrshire.

[7.]

[11th Yeomanry Brig.]

Ayr.

Hon. Colonel.

Adam, W. P., hon. c. 30May91

Lieutenant Colonel.

p.s. Pollok, R. M., *hon. c.* 13June91

Major.

Baird, J. G. A. 2 July94

Captains. (3)

s.s. Hamilton, J. C. C. 13June88

s.s. Shaw, D. W 9Mar.89

s.s. Hamilton-Campbell, W. K. 5June97

p.s Hamilton, F. S. 25Feb.93

Dalrymple, J. H. N. G. H. *Visct., Maj.* 29July93

Lieuts. and 2nd Lieuts. (12)

Lieutenants.

p.s. Pollok, A. G. 19Dec.94

p.s. Boulton, O. E. 19Dec.94

p.s. Boswell, J. D. 13Dec.94

2nd Lieutenants.

Galston-Patrick, R. 11Sept.95

Bell, J. J. 4Apr.96

Med. Off. Naismith, W. J., *M.D., Surg.-Maj.* 2July92

Vety. Off. Fletcher, A., *Vety.-Lt.* 5Dec.94

[*Blue*—facings and Busby-Bag, *Scarlet.* Plume, *Scarlet and White.*]

Berks.

(Hungerford.)

[26.]

[1st Yeomanry Brig.]

Reading.

Hon. Colonel.

Willes, G. S., hon. c. 5June93

Lieutenant Colonel.

Craven, *Hon.* O. W. 5May94

Major.

Ricardo, G. C. 5May94

Captains. (4)

p.s. Stern, E. D. (*t*) 6Oct.88

p.s. Craven, W. G. R. *Earl of* 17Oct.91

p.s. Bishop, W. H. 10Feb.94

Jessel, H. M. 25Mar.96

Waring, W. 30May96

Lieuts. and 2nd Lieuts. (6)

Lieutenants.

(p.s.) Trower, L. G. 27June94

(p.s.) Simonds, H. C. 27June94

p.s. Milbourne, C. K. 27June94

(p.s.) Roberts, A. 27June94

2nd Lieutenants.

p.s. Karslake, J. B. P. 7July94

(p.s.) Rudston Read, H. V. 2Jan.95

Acting Quartermaster.

Ayres, G. 17June90

Med. Off. p. Waters, J. H., *M.D., Surg.-Lt.* 8Apr.93

Honorary Chaplain.

Trower, *Rev.* C. F., *M.A.* 16July92

[*Scarlet*—facings *Blue.* Plume, *White.*]

Buckinghamshire.

(Royal Bucks Hussars.)

[21.]

[2nd Yeomanry Brig.]

Buckingham.

Lieutenant Colonel.

Chesham, C. G. W., *Lord, hon. c.* 24Apr.89

Majors.

Ellis, S. L., *hon. l.c.* 3Dec.87

Harter, J. F. H. 17June90

Captains. (5)

p.s. Loder, A. B, *hon. m.* 29Jan.87

p.s. Lawson, H. L. W. 4May87

p.s. Delap, J. B. 14July88

p.s. Levi, W. J 8June89

p.s. Loder, R. B. 3 July89

p.s. Budgett, R. S. 5May91

Douglas-Pennant, *Hon.* E. S 8Feb.92

de Win on, W. 13June93

Lieut s. and 2nd Lieuts. (12)

Lieutenants.

(p.s.) Carlile, W. W. 26Jan.89

(p.s.) Loder, S. 9Nov.89

p.s. Allen, W. H. 1Nov.90

p.s. Grenfell, C. A. 30June91

p.s. Fenwick, E. G. 7Aug.95

Rothschild, *Hon.* L. W. 23Oct.95

2nd Lieutenants

Cavendish, *Hon.* C. W. H. 10Oct.91

p.s. Grenfell, J. P. 13Nov.95

Lovett, P. C. E. 18Dec.95

Smith, G. D. 1Feb.96

Med. Off. Kiallmark, H. W., *Surg.-Lt.-Col.* 27Feb.95

Vety. Off. Lepper, H. G., *Vety. Maj.* 17June00

Hon. Chap. Lowndes, *Rev.* C. W. S. 27Feb.78

[*Green*—facings and Busby Bag, *Scarlet.* Plume *White.*]

Cheshire.

(Earl of Chester's.)

[8.]

[9th Yeomanry Brig.]

Chester.

Hon. Colonel.

Westminster, H. L., Duke of, K.G., *Col., A.D.C. (supern.)* 1Feb.97

Lieut. Colonel.

Warburton, P. E., *hon. c* 16Mar.97

Major.

Harrington, C. A., *Earl of, hon. l.c.* 24May97

Captains. (5)

Tomkinson, J., *hon. m.* 10Jan.77

Digitized by Google

Captains—cont.
p. Birley, H. A., *hon. m.* 7Jan.88
p.s. Egerton, *Hon.* A. de T., *hon. m.* 7Jan.88
p.s. Grosvenor, *Lord* A. H. 11Aug.88
p.s. Brocklehurst, W. B., *hon. m.* 23May91
p.s. Wyndham, G. 10Feb.94
p.s. Leigh, O. H. 11May94
Lieuts. and 2nd Lieuts. (12)
Lieutenants.
p.s. Phillips, R. W. D. 16Apr.84
p.s. Court, W. R. 24May84
(p.s.) Swetenham, E. W. 23Nov.89
p.s. Jones, W. J. H. 27Aug.92
(p.s.) Birchenough, W. T. 27Aug.92
Townshend, E. L. 5May94
(p.s.) Hope, C. E. 15May95
p.s. Grey-Egerton, *Sir* P. H. B., *Bt.* 18Dec.95
2nd Lieutenants.
Barnston, H. 10Oct.94
Brance-Hayhurst, W. H. 29May95
Parr, R. C. 6Nov.95
Wilson, H. M. 25Mar.96
Med. Off. Harrison, G., *Surg.-Capt.* 27May85
Vety. Off. Edwards, R. C., *Vety.-Lt.* 25Mar.93
[*Blue*—facings, *Scarlet*. Busby-Bag. *White*. Plume, *Red and White*.]

Denbighshire.
(*Hussars.*)
[16.]
[15th Yeomanry Brig.]
Wrexham.
Hon. Colonel.
p. Mostyn, *A., hon. c.* 20Feb.92
Lieutenant Colonel.
Howard, H. R. L., *hon. c.* 13May92
Major.
Parry, E. L. 18June92
Captains. (4)
p.s. Ormrod, O. 26May84
p.s. Bankhead, H. W. 18June92
Davies-Cooke, P. T. 10Apr.95
Lieuts. and 2nd Lieuts. (6)
Lieutenants.
(p.s.) Cotton, F. E. 7Mar.77
(p.s.) Wynne-Eyton, *C. E.* 5July93
(p.s.) Piercy, H. E. 4Mar.96
2nd Lieutenants.
Beauchamp, W. C., *Lord* 18Apr.96
Med. Off. Williams, R., *Surg.-Capt.* 26Feb.96
[*Blue*—facings and Busby-Bag, *Scarlet*. Plume, *White*.]

Derbyshire.
[22.]
[9th Yeomanry Brig.]
Derby.
Lieut.-Colonel.
Mosley, P. P., *hon. c.* 14Aug.75
Major.
Boden, W., *hon. l. c.* 6Feb.86
Captains. (4)
Chandos-Pole, R. W., *hon. m.* 9June77
p.s. Walker, *Sir* P. C., *Bt., hon. m.* 26July90
p.s. Holland, *H. C.* 18Mar.93
p.s. Holden, E. C. S. 8July96
Cavendish, V. C. W. 6Feb.95
Lieuts. and 2nd Lieuts. (6)
Lieutenants.
(p.s.) Bentinck, *Lord* H. C. 10Apr.86
(p.s.) Peacock, F. W. 5May93
p.s. Jarvis, A. W. 5May96
(p.s.) Gisborne, L. G. 5May96
2nd Lieutenants.
(p.s.) Tharp, A. K. 8Aug.95
(p.s.) Hall, P. B. 10Oct.95
Med. Off. Hough, C. H., *Surg.-Capt.* 18Apr.85
Hon. Chaplain.
Lyall, *Rev.* F. J., *M.A.* 24Sept.87
[*Dark Blue*—facings, *Scarlet* Plume, *Red and White*.]

Royal 1st Devon.
(*Hussars.*)
[28.]
[Devon Brigade.]
Exeter
Honorary Colonel.
Courtenay, H. R., Lord *hon. c. (†)* 8Aug.94
Lieutenant Colonel.
Shelley, *Sir* J., *Bt., hon. c.* 9May96
Major.
Lewis, H. 21June96
Captains. (6)
Balfour, J. E. H. 23Jan.93
p.s. Acland, A. D. S. *(†)* 19Sept.94
p.s. Bolitho, W. E. T. 6Mar.95
p.s. Coleridge, R. 8Sept.95
p.s. Smith, *Hon.* W. F. D. 8Sept.95
Lieuts. and 2nd Lieuts. (9)
Lieutenants.
p.s. Gifford, E. H. 7Feb.85
p.s. Ampthill, O. A. V. *Lord* 11Mar.93
p.s. Williams, J. 4Jan.96
p.s. Wyatt-Edgell, M. R. A. 4Apr.96
2nd Lieutenants.
Templer, J. G. E., Capt. ret 7July94
(p.s.) Newman, R. L. 17Oct.94
Fleming, R. A. D. 21June96
Med. Off. Morgan, F., *Surg.-Capt.* 4May97
Vety. Off. Collings, J. A., *Vety.-Maj.* 1Dec.91
Hon. Chaplain.
Dupuis, *Rev.* E. J. G., *M.A.* 16Mar.95
[*Scarlet*—facings, *Blue*. Busby-Bag, *Scarlet*. Plume, *Scarlet & White*.]

Royal North Devon.
(*Hussars.*)
[30.]
[Devon Brigade.]
Barnstaple.
Hon. Colonel.
Chichester, Sir *A.*, Bt., *hon. c.* 23Nov.89
Lieut. Colonel.
Ibbetson, H. F., *Visct., hon. c.* 11Jan.90
Major.
p.s. Hepburn-Stuart-Forbes-Trefusis, *Hon.* C. J. R. 25June90
Captains. (8)
p.s. *Hoare, W. N* 25Apr.85
p.s. *Ward, F.*, Hon. Lt. Col. 26Nov.87
p.s. Drummond, H. H. J. W., *hon. m.* 14Mar.91
Browne, A. S. 9Jan.92
p.s. Follett, J. S. 14May92
p.s. Hamlyn, V. W. C. 15Jan.94
p.s. De Las Casas, M. 6June94
p.s. Barly, J. 27Nov.95
p.s. Byres-Leake, J. 18Dec.95
Lieuts. and 2nd Lieuts. (12)
Lieutenants.
p.s. North-Row, W. R. 15Jan.94
2nd Lieutenants.
Basset, A. F. 14Jan.93
Basset, W. B. 4Oct 93
Sanders, R. A. 18Apr.94
Med. Off. Harper, J. R., *Surg.-Lt.* 24Mar.94
Vety. Off. Penhale, W., *Vety.-Lt.* 8Nov.84
Hon. Chaplain.
Wrey, *Rev.* A. B. S., *M.A.* 8May94
[*Blue*—facings and Busby-Bag, *Scarlet*. Plume, *Scarlet and White*.]

Dorset.
(*Queen's Own.*)
[23.]
[Portsmouth Brigade.]
Weymouth.
Lieut. Colonel.
Goodden, J. H. P., *hon. c.* 1Apr.90
Major.
Brymer, W. E., *hon. l.c.* 8Apr.93
Captains. (4)
p.s. Wingfield-Digby, J. K. 9Jan.84
p.s. Lees, E. 17Apr.89
Mansel-Pleydell, E. M., Lt.-Col., *hon. m.* 24Apr.89
p.s. Portman, *Hon.* H. B. 27Apr.91
Williams, M. S. 5Mar.92
p.s. *Culfox, T. A.* 25Mar.96
Troyte-Bullock E. G. 18Apr.96
Lieuts. and 2nd Lieuts. (6)
Lieutenants.
p.s. Sawbridge-Erle-Drax, W. E. 19Mar.92
p.s. Guest, *Hon.* I. C. 9May93
p.s. Hambro, H. C. T. 9May93
(p.s.) Portman, *Hon.* C. B. 9May96
2nd Lieutenants.
Gye, M. G. C. 1Apr.93
Med. Off. Daniell, G. W., *Surg.-Lt.-Col.* 1Dec.91
Kendall, W., *Surg.-Lt.* 24July93
Vety. Off. Barrow, O. G., *Vety.-Lt.* 1Nov.90
Hon. Chaplain.
Hadow, *Rev.* J. L. G., *M.A.* 3May94
[*Blue*—facings and Busby-Bag, *Scarlet*. Plume, *White*.]

Gloucestershire
(*Royal Gloucestershire Hussars.*)
[24.]
[3rd Yeomanry Brig.]
Gloucester.
Lieutenant Colonel.
Worcester, H. A. W. F., *Marq. of, hon. c.* 11June87
Major.
p. Henry, F., *hon. l. c.* 30July87
Captains. (8)
p. Somerset, *Lord* H. E. B., *hon. m.* 28Apr.87
p. *Calvert, H. H., hon. m.* 9June88
p. Palairet, C. H., *hon. m.* 15Sept.86
Sandeman, R. P., *hon. m.* 23Apr.92
p.s. Heywood, H. de la P. B. 17Feb.94
Evans, A. 7Apr.94
p.s. Mathews, J. E. C., *hon m* 27Feb.95
Wyndham-Quin, W. H., hon m. 1Dec.95
p.s. Cardwell, T. H. 11Apr.96
Lieuts. and 2nd Lieuts. (12)
Lieutenants.
(p.s.) Codrington, G. J. G. C. 27July87
p.s. Van-Notten-Pole, *Sir* C. P., *Bt.* 25Oct.90
(p.s.) Lindsay, D. B. 30Jan.92
(p.s.) Cowley, H. A. M., *Earl* 5July93
(p.s.) Taylor, D. E. 23July93
p.s. Yorke, V. W. 28Apr.94
Barry, L. E. 2,Feb.95
2nd Lieutenants.
(p.s.) de Freville, E. H. 24Oct.94
(p.s.) Plasne, W. H. 6Feb.95
Stacey, C. 24June95
Stacey, T. 24July95
Freake, F. M. 18Dec.95
Med. Off. Wickham, W., *Surg.-Lt.-Col.* 24May93
Grace, A., *Surg.-Lt.-Col.* 28May95
Vety. Off. p. Jones, F. B., *Vety.-Lt.* 17Sept.87
[*Blue*-facings, *Blue* Busby-Bag, *Scarlet* Plume *Scarlet and White*.]

Digitized by Google

Hampshire.

(Carabiniers.)

[20.]

[Portsmouth Brigade.]

41, Sussex Street, Winchester.

Hon. Colonel.

Northbrook, Bt. Hon. T. G., Earl of, G.C.S.I. 26Jan.89

Lieut. Colonel.

p.s. Woods, W. 19June95

Major.

p.s. Le Roy-Lewis, H. 8July95

Captains. (4)

p.s. Cory, W. 23Dec.91
p.s. Barclay, H. A. 5Mar.92
Best, T. G. 4May92
p.s. Seely, J. E. B. 31May92

Lieuts. and 2nd Lieuts. (6)

Lieutenants.

(p.s.) Nicholson, A. C. 20July89
p.s. Holt, H. E. S. 20July89
(p.s.) Hoare, H. G. P. 9Apr.92
Bright-Smith, A. A. W. B. 15Mar.93

2nd Lieutenants.

Cartwright, W. J. E. 23July93
Hoare, C. H. 13Mar.95
Nicholson, R. 11Mar.96
Budd, J. E. 14Mar.96

Med. Off. Gordon Dill, J. F., *M.D., Surg.-Lt.* 15May95
Vety. Off.

Hon. Chaplain.

Milroy, *Rev.* A. W., *M.A.* 2Feb.89

[*Blue*—facings, *White*. Plume, *White*.]

Herts.

[25.]

[7th Yeomanry Brig.]

St. Albans.

Lieutenant Colonel.

Clarendon, E. H. *Earl of*, *hon. c.* 19July70

Major.

Essex, G. D. de V., *Earl of* 25Nov.96

Captains. (4)

p.s. Smith, A. H. 16Nov.89
p.s. Loyd, E. H 4Mar.91
p.s. Gilliatt, J. B. 26Nov.91
Vereker, J. M. 26July94

Lieuts. and 2nd Lieuts. (6)

Lieutenants.

p. Arthur, *Sir* G. C. A., *Bt.* 7Aug.86
(p.s.) Smith-Bosanquet, G. R. 25Nov.93

2nd Lieutenants.

p.s. Garrard, S. H. 18Apr.96
Barrington-White, J. 24June96

Med. Off. Drage, L., *M.D., Surg.-Capt.* 4Apr.96
Vety. Off. Revill, W. C. B., *Vety. Lt.* 5Nov.92
Hon. Chap. Lee-James, *Rev.* R. 23June70

[*Scarlet*—facings, *White*. Plume, *Black*.]

Royal East Kent.

(The Duke of Connaught's Own.)

(Mounted Rifles.)

[19.]

[Kent Brigade.]

Canterbury.

Hon. Colonel.

General H.R.H. *A. W. P. A.* Duke of *Connaught* and *Strathearn*, K.G., K.T., K.P., G.C.S.I., G.C.M.G., G.C.I.E., G.C.V.O. K.C.B., *S.Gds.* and Col. in Chief *Rif. Brig.*, A.D.C., *s.* 27Feb.86

Major.

p.s. Harris, *Right Hon.* G. R. C., *Lord, G.C.S.I., G.C.I.E.* 28Aug95

Captains. (2)

p.s. Frewen, E., *hon. m.* 8July82
p.s. Sondes, G. E., *Earl* 25June84
p.s. Monins, J. H. 1Feb.90
p.s. Tylden, R. J. 19Feb.90
p.s. Howard, J. 19Feb.96

Lieuts. and 2nd Lieuts. (3)

Lieutenants.

p.s. Milles, *Hon.* H. A. 4July91

2nd Lieutenants.

Med. Off. Thornton, W. P., *Surg.-Capt.* 22May95
Vety. Off. Moody, J. F. B., *Vety.-Lt.* 4May92
Hon. Chap. Goodwin, *Rev.* L. B., *M.A.* 3Jan.91

[*Rifle-Green*—facings, *Scarlet*. Plume, *Red and Green*.]

West Kent.

(Queen's Own.)

[82.]

[Kent Brigade.]

Maidstone.

Hon. Colonel.

Abergavenny, W. Marq. of, K.G. 17Feb.75

Lieutenant Colonel.

Maclean, *Sir* F. D., *Bt., hon. c.* 12May80

Major.

Warde, C. E., Maj. ret. pay, *hon. l.c.* 8Oct.92

Captains. (4)

Edmeades, J. F., *hon. m.* 16Dec.76
p.s. Beresford-Hope, P. B., *hon. m.* 6May91
p.s. Cornwallis, F. S. W. 27June91
p.s. Mildmay, F. B. 17May93
p.s. Mills, *Hon.* E. J. 12Feb.96

Lieuts. and 2nd Lieuts. (6)

Lieutenants.

(p.s.) Stewart-Savile, R. 28May88
p.s Brassey, *Hon.* T. A. 19Dec.91
p.s. Brassey, H. L. C. 17May93

2nd Lieutenants.

(p.s.) Whitburn, C. W. S. 29Aug91
p.s. Davison, A. P. 2July92
p.s. Camden, J. C., *Marq. of* 10Sept.92
Sackville-West, L. E. 9Jan.95
Roberts, W. L. H. 2May96

Med. Off. Jones, I. S., *Surg.-Capt.* 6Apr.84

Hon. Chaplain.

Harbord, *Rev.* H. 16Dec.76

[*Blue*—facings and Busby-Bag, *Scarlet*. Plume *Red and White*.]

Lanarkshire.

[18.]

[11th Yeomanry Brig.]

Lanark.

Lt.-Col. Commandant.

Home, *Rt. Hon.* C. A., *Earl of*, Col., A.D.C. (*supern.*) 10Apr.66

Major.

Lockhart, Sir *S. M.*, Bt. *Lt.-Col.*, 1 *L.G.* 13May96

Captains. (4)

Addie, J., *hon. m.* 28Sept.87
p.s. Gordon, H. E., *hon. m.* 28Sept.87
p.s. Hope-Vere, J. C. 28Sept.87
p.s. Mitchell, J. D., jun. 26Feb.91

Hopetoun, Bt. Hon. *J. A. L.*, Earl of, G.C.M.G. 1May96

Lieuts. and 2nd Lieuts. (6

Lieutenants.

p.s. Lamington, C. W. A. N. Lord, K.C.M.G. 9May
p.s. Whitelaw, A. 27May
p.s. Whitelaw, W. 4June
p.s. Findlay, R. 27June

2nd Lieutenants.

Dunglass, C. C. A., *Lord* 17July

Med. Off. Wood, R. E., *Surg.-Capt.* 26Apr.
Vety. Off.

[*Blue*—facings *Scarlet*.]

Lanarkshire.

(Queen's Own Royal Glasgow and Lower Ward of Lanarkshire.)

[88.]

[11th Yeomanry Brig.

124, South Portland Street, Glasgow.

Lieutenant Colonel.

Neilson, J., *hon. c.* 31Oct.9

Major.

Stewart, R. K., *hon. l.c.* 21Nov.9

Captains. (4)

p.s. Neilson, J. A. 12Dec.9
p.s. Coats, A. 3June9
p.s. Arthur, A. 26Apr.9
p.s. Neilson, A. 25Apr.9

Lieuts. and 2nd Lieuts. (6)

Lieutenants.

2nd Lieutenants.

Forbes, C. W. 28Nov.9
Baird, J. L. 30Apr.9
(p.s.) Lamont, H. C. 14Aug 9
Connal, K. H. M 18Apr.9

Med. Off.

Vety. Off. Boyle, W. *Vety.-Lt.* 24Apr.

[*Dark Blue*—facings *Scarlet*. Plume, *Black*.]

Digitized by Google

Duke of Lancaster's Own. [12.]

[16th Yeomanry Brig.] Worsley.

Hon. Colonel.
p. Ellesmere, *F. C. G.*, Earl of, *hon. c.* 11Mar.96

Lt. Col.
p. Leyds, C. M., *hon. c.* 19Feb.96

Major.
Jones, W. O. 11Mar.96

Captains. (6)
p.s. Hargreaves, P., *hon. m.* 17July96
p. Rutherford, J. 8Sept.97
p.s. Kemp, G. 18July91
p.s. Lees, A. E. 11Mar.96
p.s. Tilney, R. H. 11Mar 96
p.s. Bourke, W. L. 30May96
Lieuts. and 2nd Lieuts. (9)
Lieutenants.
(p.s.) Hardcastle, H. M. 10Oct.94
p.s. Ormrod, J. R. 11Mar.96
p.s. Huntington, A. W. 11Mar 96

2nd Lieutenants.
Egerton, Hon. *F. W. G., p.* 7Nov 94
Shepherd-Cross, T. A. S. 18Mar.96
Jameson-Ferguson, E. A. J. 18Mar.96
Reiss, A. E. J. 26May96

Med. Off. Wingate-Saul, W. W., *M.D., Surg.-Maj.* 11Mar.96
Vety. Off.
[*Scarlet*—facings, *Blue.* Plume, *White.*]

Lancashire Hussars. [39.]

[9th Yeomanry Brig.] Ashton-in-Makerfield.

Hon. *Colonel.*
Latham, Bt. Hon. *E.*, Earl of, *G.C.B., hon. c.* 26Mar.98

Lieutenant Colonel.
Gerard, W. C., *Lord*, *hon. c.* 26Feb.98

Major.
p. Hopwood, E. R. G., *hon. Lt.* 22Mar.98

Captains. (6)
p.s. Legh, *Hon.* T. W' *hon. m.* 23June90
p.s Pilkington, W. L., *hon. m.* 12Mar.92
p.s. de Trafford, *Sir* H. F., *Bt.* 28Apr.98
p.s. Stock, J. H. 29Apr.98
p.s. Earle, T. A. 18Jan.94
p.s. McCorquodale, H. 26Apr.94
Lieuts. and 2nd Lieuts. (9)
Lieutenants.
p.s. Molyneux, C. W. H., *Visct.* 24July86
p.s. Pilkington, R. S. 26Apr.95

2nd Lieutenants.
(p.s.) Willis, R. A. de A. 20July98
(p.s.) Stapleton-Bretherton, F. B. J. 26Aug.96
p.s. Walker, J. M. 18May94
p.s. Cross, C. 20Apr 95
Med. Off. Harrisson, D. *Surg.-Capt.* 21Apr.86
Street, C. T., *Surg.-Lt.* 15Feb.96
Vety. Off. Dixon, W. G., *Vety.-Lt.* 18Mar.91
[*Blue*—facings *Blue.* Busby-Bag, *Crimson.* Plume *Crimson & White.*]

Leicestershire. ("*Prince Albert's Own.*") [10.]

[6th Yeomanry Brig.] Leicester.

Hon. Colonel.
Baillie, J. W., hon. c. 19June95

Lieutenant Colonel.
Blair, *F. G., hon c.* 7July95

Major.
Ashton, S. T. 28Aug.95

Captains. (5)
p.s. Martin, W. J. 21Apr.86
p.s. Peake, W. A., *hon. m.* 28May87
Williams, G. S., *hon. m.* 25June90
Curzon, G. R. P., Visct. 19July90
p.s Clough-Taylor, H. G. 28Nov.91
Maudsley, E. B. 19Mar.92
March Phillipps de Lisle, E. 2July92
p.s. Falkner, R. A. 18Mar.95
p.s. Marshall, W. G. 18Mar.95
p.s. Willoughby de Eresby, G. *Lord* 4Sept.95

Lieuts. and 2nd Lieuts. (12)

Lieutenants.
(p.s.) Oakeley, E. de C. W. 30June85
p.s. Rolleston, W. G. S. 6Mar.86
p.s. Muir, R. B. 30Dec.91
Harrison, T. E. 23July92
p.s. Robinson, A. H 10Apr.95
(p.s.) Chaplin, W. E. 10Apr.95
(p.s.) Ratcliff, R. H. 10Apr.95
(p.s.) Byron, A. W. 4Sept 95

2nd Lieutenants.
p.s. Byron, W. 18Nov.93
Mills, H. T. 18Dec 95
Evans-Freke, *Hon.* P. C. 18Dec.95
(p.s.) Anderson-Pelham, C. C. 18Dec.95
Younger, W. 1Feb.96

Med. Off. Jacques, J. T., *Surg.-Capt.* 7Jan.85
Vety. Off. Bailey, E., *Vety.-Maj.* 1Dec.91

Hon. Chaplain.
Thorpe, *Rev.* F. 20Sept.76
[*Blue* — facings, *Scarlet.* Busby-Bag, *Red.* Plume, *White.*]

Lothians and Berwickshire [37.]

[12th Yeomanry Brig.] Dunbar.

Hon. Colonel.
Haddington, *G.*, Earl of, *Col., A.D.C.* 24Oct.94

Lieutenant Colonel.
Hamilton, W. A. B., *C.B., C.M.G.*, 4Apr.95

Major.
Captains. (4)
p.s. Binning, *G.* Lord, *Bt.l.c. R. H. Gds* 13Sept.79
Baird, *Sir* W. J. G., *Bt. hon. m.* 13July88
p.s. Gray, W. W. 10Aug.89
p.s. Callander, H. 27May93
Broadwood, *T.*, *hon. m.* 17June96
Lieuts. and 2nd Lieuts. (6)
Lieutenants.
p.s. Towse H. B. 17Feb.94
p.s. Kidd, H. 17June96

2nd Lieutenants.
Wauchope, D. A. 3June93
Ramsay, J. R. 13June96
Acting Quartermaster.
McNab, W. 6May93
Med. Off. Caverhill, T. F. S., *Surg.-Capt.* 2May88
Vety. Off. Williams, W. O., *Vety.-Lt.* 23Jan.88
Hon. Chap. Buchanan, *Rev.* R. 30Apr.84
[*Scarlet*—facings, *Blue.* Plume, *White.*]

Middlesex. (*D. of Cambridge's Hussars.*) [27.]

[1st Yeomanry Brig.] 1, *Cathcart Road, South Kensington, S.W.*

Hon. Colonel.
Field Marshal His Royal Highness *George W. F. C.*, Duke of *Cambridge, K.G., K.T., K.P., G.C.B., G.C.S.I., G.C.M.G., G.C.I.E., A.D.C.*, Hon. Col.-in-Chief to the Forces 6Jan.94

Lieutenant Colonel.
Mitford, W. K. 23Apr.92

Major.
p.s. Heygate-Lambert, F. A. 8Aug.91

Captains. (4)
p.s. Sassoon, E. A. 25May89
p.s. Angier, T. V. S. 28May90
p.s. Duncan, W. @ 4June92
Rawson, B. 4Oct.93
Anderson-Pelham, *Hon.* V. B. 19Dec.94
Lieuts. and 2nd Lieuts. (6)
Lieutenants.
p.s. Edwards, H. W. 18Sept.90
(p.s.) Rivers, C. R. 21July94
p.s. Langman, A. L. 4Sept.95

2nd Lieutenants.
p.s Guthrie, G. B. 5July95
p.s. Gastrell, W. H. 18Sept.95
(p.s.) Blackwell, W. R. 19Feb.96
Ballantine, W. B. 6May96
Med. Off., p. Hudson, C. E. L., B., *Surg.-Capt.* 21Aug.95
Vety. Off.

Hon. Chaplain.
Blakeway, *Rev.* P. J. T., *B.A.* 11July94
Green — facings, *Black* Busby-Bag, *Green.* Plume, *Green and Scarlet.*]

Montgomeryshire. [35.]

[15th Yeomanry Brig.] Welshpool.

Lieutenant Colonel.
p.s. Williams-Wynn, *Sir* H. L. W., *Bt.* 2Feb.89

Major.

Captains. (6)
p.s. Williams-Wynn, R. W. H. W. 12Aug.87
p.s. Dundale, C. T. 18July89
p.s. Williams-Wynn, F. R. 8Apr 95
Munro, J. C. 26Apr.96
Lieuts. and 2nd Lieuts. (9)
Lieutenants.
p.s. Lucas, E. M. 24Apr.88
(p.s.) Lane, A. P. 9July92
(p.s.) Peel, H. E. E. 22July93
p.s. Williams-Vaughan, E. G. 11Mar 96

2nd Lieutenants.
(p.s.) FitzHugh, G. 16June94
(p.s.) Rayner, G. P. 8May95
Med. Off. Gill, J., *Surg.-Capt.* 15Aug.88
Vety. Off. Rowlands, J. C., *Vety.-Lt.* 28Sept.89
[*Scarlet*—facings *Black.* Plume, *White.*]

Northumberland. (*Hussars.*) [14.]

[12th Yeomanry Brig.] Newcastle-on-Tyne.

Hon. Colonel.
Ravensworth, H. G., Earl of 7Nov.88

Lieutenant Colonel.
Cookson, J. B., *hon. c.* 28Dec 95

Major.
Straker, J. C., *hon. l.c.* 19Feb.96

Captains. (6)
Burdon, A. E., *hon. m.* 23Aug.82
p.s. Hunter, C. E., *hon. m.* 15Mar.84
p.s. Straker, H. 25June92
p.s. Clayton, J. R. 20July92
Browne, C. E. 20May93
Noble, G. J. W. 16Oct 95
Riddell, E. F. 11Apr.96

Digitized by Google

Lieuts. and 2nd Lieuts. (9)

Lieutenants.

(*p.s.*) Watson-Armstrong, W. A. 5Nov.92
(*p.s.*) Hall, C. O. 5Nov.92
p.s. Clayton, G. S. 8Aug.94

2nd Lieutenants.

Med. Off. Brumell, A., *Surg. Capt.* 11Apr.96

Vety. Off. Elphick, G., *Vety.-Capt.* 8July93

[*Blue*—facings, Busby - Bag, Plume, *Scarlet* & *White*. *White*. *Scarlet*.

Nottinghamshire.

(*Southern Nottinghamshire.*)

[15.]

[17th Yeomanry Brig.]

Nottingham.

Hon. Colonel.

Manners, S. W. M. Earl 9July79

Lieut. Colonel.

Belper *Rt. Hon. W.* Lord, Col. A.D.C. 16Aug79

Major.

p.s. Rolleston, L., *hon. l.c.* 3Apr.96

Captains. (8)

p.s. Pratt-Barlow, A., *hon. m.* 6May88
p.s. Wright, C. E. 12Mar.92
p.s. Smith, F. A. 28Jan.93
p.s. Trotter, C. W. 4Apr.94
p.s. Seely, F. E. 17Apr.95
p.s. Murray Smith, G. 17Apr.95
p.s. Wright, C. W. 30May96

Lieuts. and 2nd Lieuts. (12)

Lieutenants.

p.s. Birkin, R. L. 30Mar93
(*p.s.*) Burford, C. A. V. de V., *Earl of* 15Jan.96
p.s. Hill, T. A. 15Jan.96

2nd Lieutenants.

p.s. Knowles, A. M. 10July95
Barber, T. P. 20Nov.95

Acting Quarter-Master.

Bradwell, J. H. 11May89

Med. Off. Williams H., *Surg.-Lt.* 2May96

Vety. Off. Johnson, E. D., *Vety.-Lt.* 28Jan.92

[*Blue*—Busby-Bag, *Scarlet*. Plume, *Red* and *White*.]

Nottinghamshire.

(*Sherwood Rangers.*)

[4.]

[17th Yeomanry Brig.]

Retford.

Lieut. Colonel.

Galway, G. E. M., *Visct., hon. c.* 15Mar82

Major.

p.s. Savile-Lumley, J. 5Dec.91

Captains. (4)

p.s. Denison, H., Hon. Lt. Col. ret. pay 20Aug87
Starkey, T. B. 24Oct.94
p.s. Laycock, J. F. 6Mar.95
p.s. Dawson, M. S. 6Mar.95
p. Huntsman, *H. F., hon. m.* 24July95

Lieuts. and 2nd Lieuts. (6)

Lieutenants.

(*p.s.*) Hollins, W. 29Nov.90
(*p.s.*) Bacon, R. C. 29Nov.90

2nd Lieutenants.

p.s. Peacock, H. O. 19Apr.94
FitzHerbert, W. 6Mar.95

Med. Off. Fleming, C., *Surg.-Lt.* 4Apr.94

Hon. Chaplain.

FitzHerbert, *Rev. R., M.A.* 18Apr.85

[*Green*—Busby-Bag, *Scarlet*. Plume, *Green* and *White*.]

Oxfordshire.

(*Queen's Own Oxfordshire Hussars.*)

[34.]

[2nd Yeomanry Brig.]

Oxford.

Lieut. Colonel.

Valentia, A. *Visct., hon. c.* 19 Dec.94

Major.

Norris, H. C., *hon. l.c.* 23Jan.95
Mackenzie, W. D., hon. l.c. 18May96

Captains. (4)

p.s. Mason, J. F. 9May90
Payton, *Sir A. F., Bt.* 11Mar.91
p.s. Noble, L., *hon. m.* 4May92
p.s. Hermon-Hodge, R. T., *hon. m.* 5May92

Lieuts. and 2nd Lieuts. (6)

Lieutenants.

(*p.s.*) Hall, A. N. 28June86
(*p.s.*) Boyle, C. W. 30Oct.86
p.s. North, *Hon. W. F. J.* 26Mar.91
p.s. Dugdale, A. 3July95

2nd Lieutenants.

(*p.s.*) Marlborough, C. B. J., *Duke of* 11Feb.93
Twisleton-Wykeham-Fiennes, *Hon. E. E.* 17July95

Med. Off. Symonds, H. P., *Surg.-Maj.* 21July94

Vety. Off.

Hon. Chaplain.

Paget, *The Very Rev. F., D.D.* 23June94

[*Dark Blue*—facings and Busby - Bag. *Crimson*. Plume, *Crimson* and *White*.]

Pembroke.

(*Castlemartin.*)

[18.]

Haverfordwest.

Hon. Colonel.

Scourfield, Sir *O. H. P.*, Bt. 2Aug90

Lieut. Colonel.

p.s. Saurin, M. J., *hon. c.* 26June78

Major.

p.s. Phillipps, *Sir* C. E. G., *Bt. hon. l.c.* 8Aug91

Captains. (4)

Roch, T. J., *p.s.c., hon. m.* 24Aug89
p.s. Saunders Davies, A. P. 28Oct.90
p.s. Saurin, E. S., *hon. m.* 17Oct.91
p.s. Cropper, E. D. 15June98

Lieuts. and 2nd Lieuts. (6)

Lieutenants.

p.s. Stokes, A. W. J. 17Oct.91
p.s. Saunders-Davies, H. G. 17Oct.91
(*p.s.*) Gillett, F. W. A. H. 30Nov.95

2nd Lieutenants.

Buckley, *J. F. B.* 6Mar.95
Saurin, W. M. 18Dec.95
Fothergill, S. R. 30Apr96

Adj. Gesch, G. B., Capt. 4 D.G. 15Apr.91
(*Capt. in the Army* 18June90)
Med. Off. Phillips, G. B. T., *Surg.-Maj.* 20Nov.95
[*Blue*—facings *White*. Busby-Bag, *White*. Plume, *Red* and *White*.]

Shropshire.

[6.]

[5th Yeomanry Brig.]

Shrewsbury.

Lieut. Colonel.

Kilmorey, F. C. *Earl of, K.P., hon. c.* 18Apr.85

Majors.

p.s. Baldock, E. H., *hon. l.c.* 22Feb.[illegible]

Captains. (8)

Mynors, W. B. 11Apr.[illegible]
p.s. Ormsby-Gore, *Hon. G. R. C., hon. m.* 14Oct.[illegible]
Childe, C. S. 14May[illegible]
Cholmondeley, T. R. 18Apr.[illegible]
p.s. Kenyon, L., *Lord* 9May[illegible]
Rodney, G. B. H. D., *Lord* 10May[illegible]
p.s. Benson, E. B. 26Sept.[illegible]
Hunt Stiwell, F. 23May[illegible]

Lieuts. and 2nd Lieuts. (12)

Lieutenants.

p.s. Corrie, A. W. 4Sept.[illegible]
p.s. Wood, G. E. B. 21May[illegible]
(*p.s.*) Cunliffe, J. B. 7Aug.[illegible]
p.s. Leighton, B. B. M. 7Aug[illegible]
p.s. Dugdale, W. 7Aug.[illegible]
p.s. Heywood-Lonsdale, J. P. H. 7Aug.[illegible]

2nd Lieutenants.

p.s. Phillipps, W. W. G. 14Nov.[illegible]
Heber Percy, A. B. 15May[illegible]
Taylour, W. 15Jan.[illegible]
Jones, R. T. 9May[illegible]

Med. Off. Lloyd, J. D., *Surg. Maj.* 21Aug.[illegible]
Vety. Off. Barnes, B., *Vety. Capt.* 14Dec.[illegible]

[*Blue*—facings *Scarlet* Plume, *Red* and *White*.]

North Somerset.

[11.]

[4th Yeomanry Brig.]

Bath.

Hon. Colonel.

Cork & Orrery, Rt. Hon. *R. B. St. L.*, Earl of, K.P., *Col. A.D.C.* 27May[illegible]

Lieut. Colonel.

p.s. Dungarvan, *Visct.* U. S. C., 27May[illegible]

Major.

Towers-Clark, J. 25Mar[illegible]

Captains. (6)

p.s. Hippisley, R. J. F. 8Nov.[illegible]
p.s. Benthall, J. L. 10June[illegible]
p.s. McLean, D. R. 4Oct.[illegible]
p.s. McLean, N. 2May[illegible]
p.s. Astley, D. G. L'E. 11July[illegible]
p.s. Gibbs, G. A. 25Sept.[illegible]
Blagrave, J. G., hon m 4Dec.[illegible]

Digitized by Google

Lieuts. and 2nd Lieuts. (9)

Lieutenants.

*p.s.*Dickinson, R. E. 25July83
*p.s.*Montagu, *Lord* C. W. A. 7Aug.86
*(p.s.)*Symons, T. R. 6May91

2nd Lieutenants.

Glyn, *Hon.* G. C. 23Dec.93
Miles, *Sir* C. L., *Bt.* 21Feb.94
Brooking, H. C. A. 9Oct.95
Gibbs, A. H. 6Nov.95
James, E. E. 25Mar.96

Acting Quarter Master.

Stephens, R. C. 25Mar.96

Med. Off. Saville, J. J., *Surg. Lt.-Col.* 13Apr.92
Kerr, J. G. D., *M.B., Surg. Lt.* 4Mar.96

Vety. Off. Leigh, F. W., *Vety.-Lt.* 4Nov.93

Hon. Chaplain.

Lear, *Rev.* W. M. 24Jun.74

[*Blue*—facings and Plume, *White.*]

West Somerset.

[33.]

[4th Yeomanry Brig.]
Taunton.

Hon Colonel.

Portman, W. H. B., Visct. 9May96

Lieutenant Colonel.

Forester, F. W. 13May95

Major.

Daniel, H. T. 16May95

Captains. (6)

*p.s.*Allen, J. P. T. 13Apr.89
Barrett, W. 9Apr.92
Fisher, E. 13Apr.95
*p.s.*Levita, A. F. 1May95
*p.s.*Nicol, W. H. 2May95
(p.s.) Peczenik, A. L. 18Nov.93

Lieuts. and 2nd Lieuts. (9)

Lieutenants.

*(p.s.)*Barrett, A. G. 23Oct.95

2nd Lieutenants.

(p.s.) Smith, H. W. C. 20Apr.95

Med. Off. Farrant, S., *Surg.-Lt. Col.* 28Sept.93
Vety. Off. Elder, G. H., *Vety.-Lt.* 4Apr.88

Hon. Chaplain.

Chard, *Rev.* C. E., *B.A.* 28Mar.94

[*Blue*—facings *Scarlet.* Busby-Bag, *Red.* Plume, *White.*]

Staffordshire.

(Queen's Own Royal Reg.)

[5.]

[8th Yeomanry Brig.]
Lichfield.

Hon. Colonel.

Anglesey, H., Marq. of 5Mar.87

Lieutenant Colonel.

Sutherland, C., *Duke of, hon. c.* 6May91

Major.

Talbot, G. F., *hon. l.c.* 18Apr.87

Captains. (8)

p. Heath, J., *hon. m.* 14June76
Bagot, W., *Lord, hon. m.* 21Feb.80
p.s. Hardy, *Sir* R., *Bt., hon. m.*, GB 18Sept.84
p.s. Fitzherbert, F. E., *hon. m.* 6June85
p.s. Heath, A. H. 16Oct.86
p.s. Bromley-Davenport, W. 30Dec.91
p.s. Hill, H. S. 10Sept.92
Charrington, H. S. 18Apr.96

Lieuts. and 2nd Lieuts. (12)

Lieutenants.

*p.s.*Sneyd, R. 6Jan.83
p.s. Mander, C. T. 23Aug.90
p.s. Hardy, G. H. 23Aug.90
p.s. Foster, P. S. 30July92
p.s. Moat, W. (e) 30July92
p.s. Wight-Boycott, T. A. 24Oct.94

2nd Lieutenants.

Peel, *Sir* R., *Bt.* 4Apr.96

Med. Off. Welchman, E. W., *Surg.-Capt.* 1Aug.94
Vety. Off. Warmington, F. G., *Vety.-Lt.* 29Apr.93

Hon. Chaplain.

Gillart, *Rev.* J., *B.A.* 2May86

[*Blue*—facings and Busby-Bag, *Scarlet.* Plume, *White.*]

Suffolk.

(The Duke of York's Own Loyal Suffolk Hussars.)

[29.]

[7th Yeomanry Brig.]
Bury St. Edmunds.

Hon. Colonel.

H.R.H. *George F.E.A.*, Duke of *York*, K.G., K.T. 30July92

Lieutenant Colonel.

p.s. Lucas, A. G. 18Apr.91

Major.

p.s. Colvin, R. B. 17May92

Captains. (4)

p.s.Fulcher, A. W. 24May90
p.s. Cruickshank, F. H. G., *hon. m.* 4May92
p.s.Dickinson, H. B. 17May92
p.s. Greene, W. R. 14Oct.93
Hare, *Sir* G. R. L., *Bt.* 16Feb.94
Baird, E. W. D. 9May96

Lieuts. and 2nd Lieuts. (6)

Lieutenants.

p.s. Whitaker, P. A. O. 18June92
p.s. Tollemache, *Hon.* D. A. 21July94
p s. Petre, *Hon.* J. L. H. 21July94
p.s. Prince F. V. Duleep Singh 21July94

2nd Lieutenants.

*p.s.*Kerrison, R. O. 7July94

Med. Off. Martin, H. C., *M.D., Surg.-Lt.* 17Apr.95

Hon. Chaplain.

Kenyon-Stow, *Rev.* L. D. 14May92

[*Green*—facings and Busby-Bag, *Scarlet.* Plume, *White.*]

Warwickshire.

[2.]

[8th Yeomanry Brig.]
Warwick.

Lieutenant Colonel.

Willoughby de Broke, H. *Lord., hon. c.* 12Dec.91

Major.

Hertford, H. de G., *Marq. of, hon. l. c.* 16Jan.92

Captains. (6)

Alston, W. C., *hon. m.* 9Mar.72
Warwick, F. R. C. G. *Earl of, hon. m.* 26Aug.76
Armstrong, A. J., hon. m. 8Aug.77
Aylesford, C. W., *Earl of, hon. m.* 16Jan.86
Dugdale, J. B., *hon. m.* 21Apr.86
Beech, R. J., *hon. m.* 29May86
p.s. Leigh, *Hon.* F. D. 24Mar.88
p.s. Low, W. M. 26Apr.90

Lieuts. and 2nd Lieuts. (9)

Lieutenants.

*(p.s.)*Dugdale, F. 1July81
p.s. Petre, O. H. P. 17Aug.81

Lieuts.—cont.

(p.s.) Hanbury, B. 16Dec.85
(p.s.) Lucas, M. P. 22Oct.92
p.s. Charteris, R. B. 22Oct.92
Forbes, J. S. 9May96

2nd Lieutenants.

Greville, *Hon.* A. H. F. 21June90
(p.s.) Verney, *Hon.* R. G. 30Oct.91
Paulet, C. S. 12Feb.96

Med. Off. Bullock, T. W., *Surg.-Lt.-Col.* 1Dec.91
Vety. Off. Horton, T., *Vety.-Lt.* 18Feb.92

Hon. Chaplain.

Verney, *Hon. & Rev.* W. B. 18Mar.74

[*Dark Blue*—facings, Busby-Bag, and Plume, *White.*]

Westmoreland and Cumberland.

[17.]

[14th Yeomanry Brig.]
Penrith.

Hon. Colonel.

Vane, *Sir H. R.*, Bt., *hon. c.* 29Aug.91

Lieut. Colonel.

p. Senhouse, H. P., *hon. c.* 4Oct.93

Majors.

p. Lonsdale, H. C., *Earl of* 28Nov.91

Captains. (6)

p. Markham, F., *hon. m.* 25Oct.84
*p.s.*Bagot, J. FitzR., *hon. m.* 2May88
*p.s.*Kirklinton, G. G., *hon.m.* 16Jan.92
p.s. Harris, J. 16July92
p.s. Bridson, A. P. 24June93
Hughes-le Fleming, S., *hon. m.* 13Mar.95

Lieuts. and 2nd Lieuts. (9)

Lieutenants.

p.s. Jefferson, R. 20Mar.86
p.s. Riley, H. 12Mar.92
p.s. Jefferson, J. H. 13Mar.95
p.s. Fisher, C. E. 13Mar.95

2nd Lieutenants.

*(p.s.)*Stanley, W. 3Apr.95
(p.s.) Turner, G. H. 3Apr.95

Med. Off. Bowser, J. E., *M.B., Surg.-Capt.* 21Nov.94
Vety. Off.

Hon. Chaplain.

Hasell, *Rev.* G. E. 29Apr.74

[*Scarlet*—facings, *White.* Busby-Bag, *Scarlet.* Plume, *Red and White.*]

Digitized by Google

Royal Wiltshire.

(Prince of Wales' Own Royal Regiment.)

[1.]

[3rd Yeomanry Brig.]
Salisbury.

Lieut. Colonel.

Sotheron-Estcourt, G. *hon. c.* 15Nov.90

Major.

Long, *Rt. Hon.* W. H., *hon. l.c.* 13Dec.90

Captains. (6)

p.s. Brudenell-Bruce, *Rt. Hon. Lord* C. F., *hon. m.* 27Apr.82
Neeld, *Sir* A., *Bt.*, *hon. m.* 21Oct.82
p.s. Meux, *Sir* H. B., *Bt.*, *hon. m.* 29Dec.83
p.s. Goddard, Fitz R. P. 8Sept.88
p.s. Gwatkin, J. R. G. 25May89
p.s. Goldney, G. P., hon.m. 13Dec.90
p.s. Bath, T. H., *Marq. of* 2Sept.93
p.s. Palmer, G. L. 2Sept.93
Miles, A. E. 23Jan.95

Lieuts. and 2nd *Lieuts.* (9)

Lieutenants.

Fuller, J. M. F. 19Jan.84
(*p.s.*) Stancomb, J. F. 16Jan.92
Benett-Stanford, J. M. 17Dec.92
p.s. Dickson-Poynder, *Sir* J. P., *Bt.* 1May95
p.s. Joicey, J. 1May95
(*p.s.*) Fowler, *Sir* T., *Bt.* 1May95

2nd Lieutenants.

Poore, R. A. 11Feb.93
p.s. Mackay, G. E. 4Apr.94
Long, R. C. C. 26June95

Med. Off. Kingscote, E., *M.B., Surg.-Lt.* 17Mar.94
Maurice, O. C. *Surg.-Lt.* 18Sept.95
Vety. Off. Pettifer, T. V., *Vety.-Lt.* 13Mar.95

[*Blue*—facings, Busby-Bag, and Plume, *Scarlet.*]

Worcestershire.

(The Queen's Own Worcestershire Hussars.)

[31.]

[5th Yeomanry Brig.]
Worcester.

Hon. Colonel.

Sandys, A. F. A., Lord 4July85

Lieutenant Colonel.

Windsor, *Rt. Hon.* R. G. *Lord* 10May93

Majors.

p.s. Dudley, W. H., *Earl of* 28Sept.93

Captains. (8)

p.s. Lambert, *Sir* H. F., *Bt.* 6June85
p.s. Smith, J. H. 6June85
p.s. Howard, H. 28Sept.85
p.s. Baldwin, J. 16July90
p.s. Cartland, J. H. 6Jan.94
p.s. Crane, J. H. 6Jan.94
p.s. Moncreiffe, R. Porter, H. R. M. 6Nov.95
6Nov.95

Lieuts. and 2nd *Lieuts.* (12)

Lieutenants.

p.s. Bromley-Martin, E. G. 16May94
p.s. Wiggin, W. W. 16May94
(*p.s.*) Dain, H. B. 16May94

2nd Lieutenants.

Ward, *Hon.* R. A. 22Sept.88
(*p.s.*) Selwyn, H. J. 4Apr.93
Nettlefold, G. 4Apr 96
Knight, E. A. 19May96

Chap. Melville, Rev. *D.* 9June68

Med. Off. Holbeche, A. O., *Surg.-Capt.* 19Sept.85
Vety. Off

[*Blue*—Collars, Busby-Bag, and Plume, *Scarlet.*]

Yorkshire. Hussars.

(Princess of Wales's Own)

[3.]

[13th Yeomanry Brig.]
York.

Lieut. Colonel.

Harewood, H. U., *Earl of, hon. c.* 5Nov.81

Major.

Bolton, W. T. *Lord hon. l. c.* 5Nov.81

Captains. (8)

p.s. Beckett, E. W., *hon. m.* 12Jan.84
Gascoigne, R. F. T., *hon. m.* 9Aug.84
p.s. Sutton, F. R. H. S. 12June86
p.s. Dawnay, *Hon.* F. H. 5May88
p.s. Jefferson, J. J. D., *hon.m.* 10Feb.91
p.s. Duncombe, C. W. E. 5May94
p.s. Harrison, J. J. 5May94
p.s. Stanyforth, E. W. 5May94
Daly, D. St. G. 19May94

Lieuts. and 2nd *Lieuts.* (12)

Lieutenants.

p.s. Wilson, D. B. 14Sept.81
(*p.s.*) Willoughby, *Hon.* T. L. F. 28Sept.85
(*p.s.*) Baincliffe, W. F. H., *Visct.* 28Nov.85
(*p.s.*) Beaumont, W. C. B. 12June86
(*p.s.*) Dugdale, J. L. 30Oct.86
p.s. Beckett, W. G. 24Apr.95
p.s. Elliot, *Sir* G., *Bt.* 24Apr.95
p.s. Beckett, R. E. 24Apr.95

2nd Lieutenants.

(*p.s.*) *Ward-Jackson, C. L. S.* 5Oct.92
(*p.s.*) Wombwell, S. F. 26Nov.92
p.s. Deramore, R. W. *Lord* 4Jan.93
(*p.s.*) Meysey-Thompson, E. C. 29Aug.94
Beresford-Peirse, H. B. de la P. 26Sept.94
p.s. Cayley, D. L. A. 26Sept.94

Med. Off. Hewetson, R., *Surg.-Lt.-Col.* 27Feb.92
Vety. Off. Pickering, G. T., *Vety.-Lt.* 7June84

[*Blue*—Busby-Bag, *Scarlet.* Plume, *Black.*]

Yorkshire Dragoons.

[9.]

[13th Yeomanry Brig.]
Doncaster.

Hon. Colonel.

Fitzwilliam, W. T. S. Earl, K.G., *Col.* 25Dec.86

Lieut. Colonel.

Scarbrough, A. F. G. B. *Earl of* 24Oct.91

Major.

Heywood-Jones, R. H., *hon. l.c.* 16Jan.95

Captains. (6)

p.s. Lee, W. F., *hon.m.* 13Apr.87
p.s. Firth, M. 28June88
Streatfeild, R. J. *hon. m.* 8Sept.88
p.s. Simpson, C. H. 4Mar.93
p.s. Micklethwait, R. K. 20Feb.95
p.s. Wilson, T. 20Feb.95
Wood, C. H. G. 27Nov.95

Lieuts. and 2nd *Lieuts.* (9)

Lieutenants.

p.s. Jeffcock, C. E. 11Mar.93
p.s. Brook, C. 14Oct.93
(*p.s.*) Hatchard, F. S. U. 20Feb.95
(*p.s.*) Green, F. W. 20Feb 95
p.s. Smith, W. McK. 20Feb.95
p.s. Roberts, S. 4Apr.96

2nd Lieutenants.

Suckley, S. 23July92
(*p.s.*) Barton, H. J. H. 16Jan.95
(*p.s.*) Starkey, A. H. (T) 17Apr.95
Webster, S. W. 16June96

Acting Qua. Mast.

Joel, H. McC., *jun.* 25July91

Med. Off. Mackay, P. B., *Surg.-Lt.* 13Mar.93
Vety. Off. Thompson, R. O., *Vety.-Lt.* 25Oct.90

Honorary Chaplain.

Tebbutt, *Rev. Canon* H. J., *M.A.* 28Sept.89

[*Blue*—facings and Plume *White.*]

Digitized by Google

VOLUNTEERS.

VOLUNTEER LIGHT HORSE.

Order of Precedence of the Corps.

1. Fifeshire.
2. Forfarshire.

Fifeshire.

(Fife and Perth.)

[1.]

1st.—*Cupar.*

[The 1st Forfarshire Vol. Lt. Horse Corps is attached to this Corps.]

Hon. Colonel.

vD Thomson, J. A., hon. c., p. 10Oct.95

Lieut. Colonel.

vD Gilmour, J. 30Oct.95

Captains. (4)

Middleton, J. A., hon. m., p. 19Feb.87
Burn, D. B., Col. ret. pay, p. 15May91
Rosslyn, J. F. H., Earl of, p.s. 2June94
Erskine, T. H. 25Mar.96

Lieuts. and 2nd Lieuts. (6)

Lieutenants.

Anstruther, H. T. p.s. 18Oct.84
Marshall, W., p.s. 25Mar.90
Corbet, Sir W. O., Bt., p.s. 25Mar.96

2nd Lieutenants.

Anstruther-Thomson, A. St. C. 16June94
Mitchell, A., p.s. 20Feb.95
Lawson, A., p.s. 26Feb.96

Adjutant,

Crabbie, J., Capt. 2 Dns. 16Dec.95
(*Capt. in the Army*, 9Oct.89)

Quartermaster.

Martin, J. 25Mar.96

Medical Officer.

Drysdale, A., M.B. *Surg.-Capt.* 31May79
Stuart Palm, W., M.B., *Surg.-Capt.*, p. 27Aug.90
Grant-Macdonald, A., M.B., *Surg.-Lt.* 24Oct.94

Vety. Officer.

Acting Chaplain:

Burt, *Rev.* J. R. 4July95

[*Scarlet*—facings *Blue.*]

Forfarshire.

[2.]

1st.—*Dundee.*

[Attached to the 1st Fifeshire Lt. Horse Vol. Corps.]

Captain. (1)

Carnegy, P. A. W., hon. m., p. 5July76

Lieuts. and 2nd Lieuts. (2)

Lieutenant.

Dalton, R. H. (p.s.) 24Sept.92

2nd Lieutenant.

Medical Officer:

Dewar, T. B., M.B., *Surg.-Capt.* p. 1Feb.89

Acting Chaplain.

Ritchie, *Rev.* R. S. 5June95

Digitized by Google

ROYAL REGIMENT OF ARTILLERY.

The Royal Arms and Supporters, with a Gun—
"*Ubique*" (above
"*Quo Fas et gloria ducunt*"
(below the Gun).

Uniform—Blue. *Facings*—Scarlet. *Busby-bag*—Scarlet. *Plume*—White.
Agents—Messrs. Cox & Co.

[N.B.—*The Names of the Officers are arranged in four separate Lists for promotion.*]

Colonel-in-Chief.

Field Marshal *H.R.H.* G. W. F. C., *Duke of* CAMBRIDGE, *K.G., K.T., K.P., G.C.B., G.C.S.I., G.C.M.G., G.C.I.E., A.D.C., HON. COL.-IN-CHIEF TO THE FORCES*.....1Nov.95

Colonels Commandant.

Dickson, Gen. *Sir* C., *G.C.B.* 17Nov.75
Askwith, Gen. W. H. 15Apr.77
r.h.a. D'Aguilar, Lt.-Gen. (*Hon. Gen.*) *Sir* C. L., *G.C.B.* 8Nov.80
Adye, Gen. *Sir* J. M., *G.C.B.* 4Nov.81
r.h.a. Gardiner, Lt.-Gen. (*Hon. Gen.*) H. L., *C.B.* Eq. 7Nov.84
Biddulph, Gen. *Sir* M. A. S., *G.C.B.* 14July85
Radcliffe, Maj.-Gen. (*Hon. Lt.-Gen.*) R. P. 10Apr.86
Fraser, Lt.-Gen. (*Hon Gen.*) *Hon. Sir* D. M., *K.C.B.* 22May89
Williams, Maj.-Gen. (*Hon. Lt.-Gen.*) E. A., *C.B.* 28Sept.90
Johnson, Maj.-Gen. (*Hon. Lt.-Gen.*) G. V. 18Mar.91
Pipon, Lt.-Gen. (*Hon. Gen.*), P. G., *C.B.* 6Oct.92
Arbuthnot, Gen. *Sir* C. G., *G.C.B.* 18Aug.93
Hastings, Lt.-Gen. (*Hon. Gen*) F. W. 18Sept.93
Smyth, Gen. *Sir* H. A., *K.C.M.G.* 17Oct.94
s. Biddulph, Gen. Sir R., *G.C.M.G.*, *K.C.B.* [R] 6Mar.95
Leslie Maj.-Gen. (*Hon. Lt.-Gen.*) G. 28May95
Tupper, Lt. Gen. G. Le M. 15Mar.96

Removed from the Regiment as General Officers and still on the Active List.

s. Brackenbury, Lt.-Gen. *Sir* H., *K.C.B., K.C.S.I.*, [R] 1Apr.88
s. Goodenough, Lt.-Gen. W. H., *C.B., p.s.c.* [R] 19May91
Stirling, Lt.-Gen. *Sir* W., *K.C.B.* [R] 25Nov.92
s. Markham, Lt.-Gen. E. 27Mar.95
Forster, Lt.-Gen. B. L. [R] 26Apr.95
Nicolls, M.-Gen. O. H. A., *p.s.c.* 27Aug.90
s. Geary, M.-Gen. H. Le G., *C.B.* [R] 19May91
s. Owen, M.-Gen. J. F., *p.s.c.* 7Feb.94
Harness, M.-Gen. A., *C.B.* 11Apr.94
s. Nicholson, M.-Gen. S. J. 27Mar.95
Hazleriggs, M.-Gen. T. M. 28Apr.95
s. Alleyne, M.-Gen. J., *C.B.* 28Nov.95
s. Maurice, M.-Gen. J. F., *C.B., p.s.c.* 8Dec.95
s. Richardson, M.-Gen. J. B. 22May96

Lt. Colonels.

r.h.a. Curtis, W. F. de H. 18July91
28Mar.90
bt. col. 13July95
E Ditmas, F. F. 16July91
17Apr.90
bt. cpl. 16July95
Mn Morgan, H. R. L., *C.B.* 30July91
bt. col. 30July95
r.h.a. Corbett, R. 1Aug.91
bt. col. 1Aug.95
E Pearson, A. J. 11Aug.91
12May90
bt. col. 11Aug 95
E Gregory, W. V. 17Aug.91
bt. col. 17Aug.95
r.h.a. Ollivant, E. A. 7Sept.91
bt. col. 7Sept.95
r.h.a. Wallace, R. H. 1Oct.91
bt. col. 1Oct.95
Wn Williams, R. F. 1Oct.91
bt. col. 1Oct 95
So Torkington, H. 13Oct.91
13Sept.90
bt. col. 12Oct.95
So Wynne, G. C., *p.s.c.*, *p.s.c.* 29Oct.91
bt. col. 29Oct.95
d.s Browell, E. T. 1Nov.91
16Oct.90
bt. col. 1Nov.95
So Plunkett, R. H. W. 30Nov.91
bt. col. 30Nov 95
Fd Wickham C. B. 21Dec.91
23July91
bt. col. 21Dec.95
r.h.a. Eden, W. A. 21Dec.91
bt. col. 21Dec.95
E Siddons, H. G. F. 21Dec.91
21Dec.90
Wn Smith, C. M. 21Dec.91
1Mar.91
bt. col. 21Dec.95
Wn Browne A. 11Jan.92
1Jan.91
bt. col. 11Jan.96
Wn White, A. W., *p.s.c.* 11Jan.92
1May89
bt. col. 11Jan.96
So Alves, J. M. 15Feb.92
bt. col. 15Feb.96
E Howard, F. 8Mar.92
bt. col. 8Mar.96
So Lake, E. 8Apr.92
21Dec.90
bt. col. 8Apr.96
Wn Walker, A. G., *p.s.c.* 8Apr.92
1Jan.91
bt. col. 8Apr.96
So Mundy, R. E. 18May92
11Sept.91
bt. col. 18May96
So Hunter, W., *p.s.c.* 12May93
2June92
r. 15June89
Fd Bury, J. T., *p.s.c* 2June92
10Feb.91
bt. col. 2 une96
Wn Pewlett, N. 6June92
1Jan.91
bt. col. 6June96
re. Blaksley, R. 21July92
Wn Beaver, P. K. L. 21July92
1Jan.91
r.h.a. Broadfoot, A., *C.B.* 21July92
21Nov.91
So Congdon, J. J. 2Sept.92
Fd Gillespie, J. C. 1Oct.92
1Jan.91
E Uppleby, J. G. 1Oct.92
9Jan.91
r.h.a. Costobadie, H. H. 10Oct.92
Fd Douglas, J. D. 1Oct.92
r.h.a. Josselyn, J. E. 1Nov.92
Fd O'Malley, G. H. 19Jan.93

Digitized by Google

Royal Artillery.

Fd Smyth, S. G. 20Jan.88
Wn Tabor, J. M. 31Mar.93
31Dec.90
So Crookenden, H. H., *p.s.c.* 26June93
So Hewitt, J. R. S. G. 28June93
Fd Nutt, J. A. F. 19Aug.93
Fd Martin, G. B. M., *C.B.* 30Sept.93
So Dunnage, A. J. 6Oct.93
Wn Anstruther, A. W., *p.s.c.* 9Dec.93
Wn Allen, G. B. 31Dec.93
Mn Duthy, A. E. 1Jan.94
Fd Downing, S. M. H. 1Jan.94
Fd Jervis, W. N. 1Jan.94
So Blake, C. J. 3Jan.94
So Smith, W. W. 4Jan.94
So Daniell, de C., *p.s.c.* 31Jan.94
R Macgregor, P. L., *p.s.c.* 11May94
20Sept.91
Mn Aitken, W., *C.B.* 25May94
1July87
Fd Smith, W. W. M., *p.s.c.* 8June94
10Oct.91
R Barron, H. 27June94
r.h.a. Knox, W. G., *C.B.* 27Aug.94
20Oct.91
R Stevens, G. M. 7Nov.94
7Nov.91
Ld Hay, E. C. 15Nov.94
Wn Morgan, F. C. 20Nov.94
6May93
So Griffiths, A. S. 8Dec.94
Ka Turner, F. M. 10Dec.94
Fd Yates, H. T. S. 25Dec.94
2Aug.88
Fd Carling, H. T. 4Jan.95
Ml Purdy, R. 1Feb.95
Fd Fowler, W. J. 20Feb.95
So Burridge, F. J. 1Apr.95
So North, R. C. E. 1Apr.95
Fd Hammond, P. H., *p.s.c.* 16Jan.96
1Apr.95
15Mar.92
Wn Mixes, A. J. 3Apr 95
Fd Lugard, H. T. 5Apr.95
1Apr.92
So Leach, J. 12May95
Wn Dalton, J. C., *p.s.c.* 20May95
1Apr.(0
Fd Chapman, L. J. A. 30June95
Do Mayhew, T. 1Sept.95
So Foote, F. O. B. 11Sept.95
12May92
So Walker, E. H. 1Apr.96
1Nov.95
13May92
Wn Western, C. M. 1Nov.95
Fd Davidson, W. L. 25Jan.96
Fd Baker, R. H. S. 6Feb.96
Fd Rogburne, R. G. W. 25Mar.96
So Fraser, A. E. 1Apr.96
Fd Spencer, J. W. T., *p.s.c.* 1Apr.96

So Ranshawe, G. D. 1Apr.96
So Playfair, *Hon.* May96
15Oct.92

Majors.

So Moore, G. R. 26Nov.85
Wn Monck-Mason, G. G. 25Dec.85
D r.h.a. Eustace, F. J. W. 25Dec.85
2 Dep. So Baker, J. V. V. 20Jan.86
U r.h.a. Coke, E. B. 20Jan.86
R r.h.a. Pollard-Urquhart, F. E. R. 26Jan.86
So Aylmer, F. A. 5Feb.86
T r.h.a. Long, C. J. 19Feb.86
67 Parsons, L. W. 1July86
E Wade, A. G. S. 7July86
Dep. r.h.a. Rich, C. C. 7July86
So Swinton, J. J. 27July86
22 Fowell, N. P. 4Sept.86
26 Brackenbury, H. W. 10Oct.86
So Robertson, R. W. P. 9Oct.86
G r.h.a. Hunt, H. V. 19Oct.86
ds Coker, L. E. 20Oct.86
C r.h.a. Hochfort, A. N. 20Oct.86
15June85
E Rosseter, J. H. 29Oct.86
60 Frith, W. H. 30Nov.86
N r.h.a. Hotham, J. 21Dec.86
7 Woods, H. C. M. 21Dec.86
74 Owen, G. P. 15Aug.87
87 Beaver, F. T. M. 24Aug.87
E Casey, C. L. 21Sept.87
79 Watson, S. 21Sept.87
63 Newbigging, P. C. E. 21Sept.87

So Lane, A. L. 21Sept.87
27 Pengree, H. H. 21Sept.87
Ind. Ord. Dep. King, R. A. C. 28Sept.87
14 Challenor, G. R. 28Sept.87
Mn Bowles, F. A. 1Oct.87
So Wace, E. C., *D.S.O.* 1Oct.87
So Walford, W. S. 25Oct.87
So Graham, W. F. 29Oct.87
40 Saunders, M. W. 1Nov.87
1July87
S r.h.a. Suart, W. H. 19Jan.88
85 Hall, F. H. 26June88
Wn Hervey, C. R. W. 4Aug.88
P r.h.a. Flint, E. M. 4Aug.88
Woolwich *s.* Willoughby, H. P. 1Oct.88
So Elwes, E. V., *p.s.c.* 12Oct.88
66 Thring, W. P. 29Oct.88
Wn Scott, H. A. 29Oct.88
28 Montgomery, A. J. 29Oct.88
K r.h.a. Potts, J. W. H. 29Nov.88
Ea Callwell, A. H. 29Nov.88
I r.h.a. Wodehouse, J. H., *C.B., C.M.G.* 30Nov.88
s. 3Jan.90
2 Banister, F. M. 5Dec.88
E r.h.a. McDonnell, J. 21Dec.88
5 Temple, J. 21Dec.88
B r.h.a. Coxhead, J. A. 1Jan.89
Woolwich *s.* MacMahon, P. A., *p.s.c.* 1Jan.89
Staff Coll. *s.* Walker, H. C. C., *p.s.c.* (*temp. Lt.-Col.*) 1Jan.89
64 Oakes, E. 1Jan.89
8 Henriques, E. N. 1Jan.89
Aldershots. Murray, J. W., *p.s.c.* 9Jan.89
l.c. 25Mar.90
15 Cassan, E. 11Jan.89
So Johnson, R. F., *p.s.c.* 16Feb.89
Intell. Dep. H. Qrs. *s.* Barker, J. S. S., *p.s.c.* 17July89
Wn Bunny, F. B. 31July88
Wn Mansel, A., *D.S.O.* 13Aug.88
L r.h.a. Hewat, A. H. 18Sept.89
So Weir, H. G. 28Sept.89
Mn Cunningham, J. D. 14Sept.89
l.c. 22Jan.90
43 Shirreff, G. F. F. 16Sept.89
53 Lyster, H. J. 1Oct.89
Cape *s.* Murray, A. M. 1Oct.89
So Saltmarshe, P. 1Oct.89
Aldershots. Jeffreys, H. B., *p.s.c.* 1Oct.89
Gibraltar *s.* Fletcher, W. B., *p.s.c.* 1Oct.89
H r.h.a. Hawkins, J. W., *p.s.c.* 1Oct.89
77 Bland, F. M. 1Oct.89
4 Pickwood, E. H. 1Oct.89
Enfield *s.* Ward, E., *p.s.c.* 1Oct.89
Prtsmth. *s.* Penton, A. P., *p.s.c.* 1Oct.89
Ind. Ord. Dept. Fixott, J. L. 1Nov.89
Wn Eman, B. L. 13Nov.89
Mn Smyth, O. S., *D.S.O.* 13Nov.89
Wn Ryan, C. A. 15Dec.89

Digitized by Google

Royal Artillery.

O r.h.a. Phillpotts, A. H. C. 4Jan.90
58 Baldock, T.E., p.s.c. 4Jan.90
69 Mackenzie-Grieve, J. A. 2Feb.90
Mn Cleeve, W. F. 13Feb.90
54 Farmer, F. C. 19Mar.90
Mn Gunner, E. 28Mar.90
51 Burton, A. 28Mar.90
39 Burton, H. 29Mar.90
So Waldron, F., p.s.c. 1Apr.90
Se Bigg, R. A., p.s.c. 2Apr.90
Wn Blackett, E. U. 5Apr.90
41 de Jersey, W. G. 17Apr.90
E Priestley, E. J. K. 25Apr.90
J r.h.a. Vaughan-Hughes, E. 12May90
Rl.Arsnl., Woolwich s. Hadden, C. F., p.s.c. 12May90
Q r.h.a. Brunker, J. M. S. 20May90
Mn Shirres, J. C., D.S.O. 25May90
A r.a.c. Cowan, H. V., p.s.c. 19June90 18Nov.82
Ind. Ord. Dept. Vaughan, T. T. 26June90
Se Hopkins, M. O. 1July90
65 Tylden, W. 30July90
47 Rainsford, S. D. 1Aug.90
So Brett, A. H. W., p.s.c. 1Aug.90
F r.h.a. Cunliffe, F. I. 27Aug.90
Ind. Ord. Dept. Rowan, T. E. 18Sept.90
12 Newton, J. W. M. 28Sept.90
Wn Dobbs, W. H. E. 10Oct.90
24 Haggard, C. M. 16Oct.90
Mn Fulton, G. W. R. 31Dec.90
So Woodrow, T. H. J. 31Dec.90
Wn Browne, A. H. 31Dec.90
42 Dewar, D. E. 1Jan.91
6 Creagh, A. G., C.B., p.s.c. 1Jan.91
bt. col. 1Jan.93
So Kelaart, G. T., p.s.c. 1Jan.91
55 Bailward, A. C. 1Jan.91
re Hunter, F. E. A. 1Jan.91
45 Curtis, H. A. D. 1Jan.91
Mn Keane, A., D.S.O. 1Jan.91
59 Owen, H. O'B. 1Jan.91
M r.h.a. Plant, W. A. 9Jan.91
Brady, R. M. 25Jan.91
So Loudon, R. D. 7Feb.91
So Garnett-Botfield, W. D. 10Feb.91
21 Holland, E. C. F. 16Feb.91
31 Sidney, Hon. A. 26Feb.91
46 Boteler, F. W., p.s.c. 1Mar.91
31 Pratt, A. S. 18Mar.91
Rl.Arsnl., Woolwich s. Blewitt, W. E. 14Mar.91
19 Maberly, C. E. 19Apr.91
71 Kuper, C. V. B. 20May91
Whitehall s. Hansard, A. C. 8June91
25 Burton, B. 25July91
So Allen, J. B. H. 30July91
35 Stirling, J. W. 12Aug.91
Ind. Ord. Dept Fowle, T. F. T. 20Aug.91
E Fell, J. P. 22Aug.91
76 Harrison, R. A. G. 7Sept.91
e.a. Parsons, C. G. B. 11Sept.91
(temp. Lt. Col.) 14Oct.85
Rl. Arsenal, Woolwich Urquhart, W. A., p.s.c. 16Sept.91
So Simpson, H. C. C. D. 23Sept.91
E Balfour, W. E. L. 1Oct.91
57 Galton, H. G. H. 1Oct.91
K Purvis, A. B. 1Oct.91
9 Wynyard, R. 1Oct.91
Colchester s. Fleming, E. W., p.s.c. 2Oct.91
Woolwich Townshend, G. R. 4Oct.91
p.s.c.
34 Bell-Irving, A. 12Oct.91
D.A.I.G.O. s. Sclater, H. C., 15June85 12Oct.91
So Phillips, T. V. W. 29Oct.91
E Simpson, C. N. 7Nov.91
84 May, E. S. 7Nov.91
D.A.I.G.O. s. Leach, R. P., p.s.c. 21Nov.91
E Rowe, O. 30Nov.91
49 Boothby, R. E. 21Dec.91
Ea Darby, W. H. 1Jan.92
Wn Downing, D. F., p.s.c. 27Jan.92
75 Lindsay, W. F. L. 27Jan.92
66 Basmatine-Allason, R. 6Feb.92
44 Dunlop, H. C., p.s.c. 6Feb.92
Wn Hodgson, J. O. 15Feb.92
1 Kerrison, E. R. A., p.s.c. 19Feb.92
11 Thomas, Sir G. V., Bt., 8Mar.92
50 Western, C. M. P. 16Mar.92
3 Dunlop, J. W. 18Mar.92
2 Dep. Wn Norton, G. F. A. 19Mar.92 15June85
Dep. I.G.O. s. Acton, T. H. E., p.s.c. 19Mar.92
Wn Haines, R. L. 23Mar.92
Shoeb'ness. Hickman, H. P. 1Apr.92
55 Turner, A. H. P., p.s.c. 10Apr.92
So Churchward, W. S. 30Apr.92
Bengal Dunsterville, K. S. 12May92
So Tracey, A. 12May92
So Piers, H. O. 13May92
War Office Smith, W. A., p.s.c. 13May92
E Bittleston, G. H. 23May92
So Hicks, W. J. 25May92
So Howard, C. A. 29May92
86 Burrows, E. A. 3June92
Mil. Att., St. Petersburg Waters, W. H-B., M.V.O., p.s.c. (temp. Lt.-Col.) 22June92
Dep. So Cottrell, C. D. 21July92
E Carter, A. H. 27July92
13 Lambart, E. B. 27July92
56 Crofton, R. M. 10Aug.92
20 Blount, C. H. 28Sept.92
E Barlow, G. N. H. 1Oct.92
37 Elmslie, F. B. 1Oct.92
Shoeb'ness Inglefield, N. B., p.s.c. 1Oct.92
So Dawkins, H. S., p.s.c. 1Oct.92
Woolwich s. Holden, H. C. L. 19Oct.92
E Maxwell, M. 15Oct.92
So Foster, R. C. 1Nov.92
16 Keir, J. L. 9Nov.92
R.M. Acad. s. Curteis, F. A. 9Nov.92
So English, J. O. 19Jan.93
Dublin s. Trench, F. J. A., p.s.c. 19Jan.93
10 Anderson, C. A. 29Jan.93
78 Carter, D. C. 1Feb.93
War Office s. Stone, F. G., p.s.c. 6May93
63 Daniell, A. C. 26June93
53 Hanna, W. 28June93
Woolwich Abdy, A. J. 22July93
78 Barlow, C. M. 19Aug.93
Cape Taylor, W. H. F. 23Sept.93
1 Dep. E Craig, J. F. 3Sept.93
E Adye, J., p.s.c., s. l.c. 4Oct.93 5Oct.93
Gibraltar s. White, W. L., p.s.c. 4Oct.93
33 O'Neill, W. H. 4Oct.93
43 Hughes, A. J. 4Oct.93
Wn Thackeray, F. R. 6Oct.93
61 Hardley-Wilmot, A. 9Dec.93
s.g. Butcher, H. T. 16Dec.93
Wn Gundry, H. B. 31Dec.93
Wn Morrieson, H. W. 1Jan.94
Asia Mit. or Williams, W. H. 1Jan.94
17 Simpson, G. G. 1Jan.94
e.a. Rundle, H. M. L., Q.M.G., D.S.O. 1Jan.94
bt. col. 6Jan.94
So Powles, T. W. 3Jan.94
Shearness s. Kelly, R. M. B. F. 31Jan.94
Mn Montgomery-Campbell, H. 24Feb.94
1 Dep. Wn Kent, F. E. 14Mar.94
Wn Alexander, C. H. 9May94
80 Porteous, J. J. 9May94
Mn Triscott, C. H., D.S.O. 27June94
So Boileau, A. C. T. 14July94
E Block, M. W. P. 5Sept.94
E Jervois, C. E. 29Sept.94
So Savile, W. C. 29Sept.94
Wn Marston, J. C. 15Nov.94
56 Manifold, J. F. 8Dec.94
E Anderson, W. C. 10Dec.94 15June85
2 Dep. E Lardner-Clarke, J. de W. 20Dec.94
23 Ward, F. H. 4Jan.95
30 McCrea, R. F. 1Feb.95
Dep. Fd Massy, W. G., p.s.c. 20Feb.95
Wn Talbot, G. J. F. 20Mar.95
Bombay s. Mercer, H. F. 1Apr.95
So Graeme, F. J. 1Apr.95
18 Jervis-White-Jervis, Sir J. H., Bt. 1Apr.95
34 Connolly, W. H. 1Apr.95
E Slater, H. M. 1Apr.95
Wn Fegen, M. F. 1Apr.95
Wn Heyman, C. E. H. 13May95
39 Blewitt, C. T. 15May95
Shoeb'ness. s. Paterson, E. H. 24May95
E Inglis, T. D. 24May95
73 Robinson, C. J. 28May95
Wn Anderson, E. R. 8June95
80 Hanham, P. B. 30June95
81 Chapman, H. A. 18Sept.95
Wn Foster, J. R., p.s.c. 18Sept.95
52 Beatson, W. J. A. 18Sept.95
Wn Vans-Agnew, J. F. R. 8Sept.95
So Gordon, A. W. B. 1Nov.95
Wn Nelson, H. S. 13Nov.95
Grierson, J. M., p.s.c., Mil. Attaché, Berlin 23Nov.95
l.c. 12Dec.95
Rl. Arsnl., Woolwich s. Honner, W. J. 7Dec.95

Digitized by Google

Royal Artillery.

Bengal Smith, S. G. D, 7Dec.95
Ind. Ord. Dep. Townsend, C. C. 7Dec.95
Ind. Ord Dep. Wilson, C. H. L. F. 7Dec.95
Ea Teare, F. B. R. 7Dec.95
79 Phipps-Hornby, E. J. 11Dec.95
Ea Leslie, J. H. 18Dec.95
Wa Nicolls, E. G. 25Jan.96
Ea Shute, A. B. 25Jan.96
E Shewell, H. W. M. 6Feb.96
So Jackson, M. B. G. 6Feb.96
So Molesworth, H. C. 8Feb.93
Yarmker. *Hon.* J. E. P. 10Feb.96
So Jackson, F. B. 27Feb.96
Ind. Ord. Dep. Waller, J. D. H. 5Mar.93
Fanshawe, E. A. 5Mar.96
Dovenp't. *s.*Callwell, C. E., *p.a.c.* 25Mar.96
R.M.Acad. *s.*Bunbury, W. St. P. 25Mar.93
Ea Birch, F. H. J. 5Mar.96
23Aug 95
Wa Lecky, F. B. 14pr.96
Wa Blane, C. F. 11Apr.96
So Watkins, C. B. 30May96

Captains.

E Bushe, T. F., *p.a.c.* 18June86
R.Arsenal, *s. Douglas, J. S.* 18June86
Woolwich.
19 McLeod, R. G. McQ. 3July86
Woolwich *Mahon, R. H., p.a.c.* 7July86
65 Helyar, A. B. 7July86
76 Hibbert, A. L. 15July86
I.R.F Gibraltar Matthews, A. 21July86
Ma Powell, A. H. 21July86
7 Guise, H. 21July86
E Grapel, E. J., *p.a.c.* 27July86
J r.h.a. Taylor, P. B. 28July8
Simla *Kemball, C. V., p.a.c.* 7Sept.86
m. 22Jan.96
M r.h.a. Armitage, E. H. 8Sept.86
Ma Harvey, J. E. 8Sept.86
86 Wedderburn, A. S. 10Oct.86
Inst. Gun *s. Alexander, C. D'A.* 10Oct.86
Devonport.
9 Jellett, J. H. 12Oct.86
87 *Cooper, F. E., p.a.c.* 16Oct.86
B r.h.a. Jackson, H. K. 20Oct.86
Mauritius Thornton, *S. V.* 29Oct.86
Wa Dallas, J. H. L. 1Nov.86
G r.h.a. McLaughlin, G. H. 8Nov.86
E *s.c.* DuCane, H. J. 30Dec.86
87 Darley, G. K. 21Dec.86
R.Arsnl., *s. Nelson, E. F.* 21Dec.86
Woolwich,
Wa Block, A. H. 21Dec.86
23 Oldfield, H. E. 1Jan.87
Home Office *Thornton, J. H.* 3Jan.87
Wa Findlay, N. D., *s.c.* 26Apr.87
I.G.O. *s. Lambart, Hon. A., p.a.c.* 7May87
Dep.
r.h.a. Paget, W. L. H, 12May87
adjt. s.c. Johnston, J. T. 25May87
Adjt Vol. *Ricardo, H. G.* 28May87
Rl. Arsnl. *s. Minchin, F. F., p.a.c.* 1June87
Woolwich.
Golden Hill *Jaglis, H. A.* 6June87
E Chamberlain, T. Ff. 17June87
Inst. Gun, *s. Smith, S. C.-U.* 26June87
R.M.R. *s.c. Burrowes, H. G.* 1July87
Moolt'an *s. Hobday, R. A., P.* 1July87
So Wright, G., *adjt.* 15Aug.87
Bo. N Art. *Smith, G. E.* 29Aug.87
Ord. Dept., *Ogilvie, N. S.* 18Sept.87
India.
York *s. Hume, C. V., p.a.c.* 21Sept.87
D r.h.a. Goulburn, C. E. 21Sept.87
Allahabad *Davidson, J. R. B.* 21Sept.87
Close, F. M. 21Sept.87
O r.h.a. Enthoven, P. H. 21Sept.87
Inst. in Gun, *s.* Lowe, F. M. 21Sept.87
Golden Hill.
Dept. *s Lane, C. W. M., p.a.c.* 21Sept.87
I.G.O.
Intel' Dep. *s. Fairholme, W. E., p s.c.* 21Sept.87
5 Guinness, E. 21Sept.87
56 Balguy, J. H. 21Sept.87
E Lambert, W., *p.a.c.* 21Sept.87
Wa Gardiner, H. L. 28Sept.87
Karachi *s. Chance, H., p.a.c.* 1Oct.87
Waltham Abbey *s. Nathan, F. L., p.a.c.* 1Oct.87
11 Stuart, A. R., *p.s.c.* 1Oct.87
Adjt. Vols. *Cummings, W. H.* 1Oct.87
Wa Tawney, E. P. A. 1Oct.87
Bengal *Turner, A. L. M.* 1Oct.87
29 Hundle, G. R. T. 1Oct.87
So Goold-Adams, H. E. F. 1Oct.87
53 Lane, S. W. 1Oct.87
Hong Kong *Simmonds, P. R.* 1Oct.87
Hyderabad Contingent. *Fendall, C.P., D.S.O.* 20Oct.87
Wa Lewes, J. 12Oct.87
Wa Harkness, T. R. 25Oct.87
So Labalmondiere, J. A. 25Oct.87
56 Langley, J. P. 29Oct.87
10 Forde, L. 29Oct.87
Adjt. Mi. *Tothill, F. W. G.* 29Oct.87
Wa Morris, M. M. 21Dec.87
Wa Tyrwhitt, Hon. R. 10Jan.88
69 Guinness, C. D. 19Jan.88
I P F. *s. Osborn, G.* 19Jan.88
Woolwich
I.G.O. *s. Baker, G. D., p.s.c.* 21Jan.88
Dept.
H r h.a. Johnston, T. K. R. 31Jan.88
Karachi *s. g. Cockburn, W. F.* 1Feb.88
Adjt. Mil. *Taylor, H. G. G.* 1Feb.88
Adjt. Vols. *Prinsep, D. C.* 1Mar.88
So Weigall, G. E. 1Mar.88
R.M. Acad. *Van Renen, R. B.* 1Apr.88
Malta *s. Hamilton Gordon, A., p.a.c.* 1Apr.88
Adjt. Mil. *Buckley, E. D. H.* 1Apr.88
E. Chamier, G. D. 1Apr.88
Dublin *s Crampton, P. J. R.* 1Apr.88
Poona *s. Foster, W. Y.* 1Apr.88
Adjt. Mil. *Bryant, G. H.* 12Apr.88
r.h.a. Stokes, A., *adjt.* 25Apr.88
So Winter, F. J. 12May88
Portsmouth Tinker, E, *adjt.* 15May88
T r.h.a. Neish, C. G. 12May88
s. Elliot, W. 3June88
25 de Jersey, C. 26June88
Art. Coll. *Tisdall, A. L.* 26June88
Adjt. Mil. *Carden, L. P.,* & Hunter-Blair, W. C. 26June88
Ord. Dept., India. *Wood, C.* 15July88
P r.h.a. Benson, G. E., *p.s.c.* m. 26July88
25Mar.90
Ind. Ord. Dep. *Blewitt, H. C. O.* 1Aug.88
So Du Boulay, N. W. H. *p.s.c.* 4Aug.88
s.c. Perceval, E. M. 4Aug.88
53 Horne, H. S. 17Aug.88
U r.h.a. Wing, F. D. V. 13Sept.88
Woolwich Carte, T. E. 13Sept.88
Adjt. Vols. *Wiseman-Clarke, C. C.* 13Oct.88
Art. Coll. *Cooper-Key, A. McN. C.* 13Oct.88
Nat. Art., India. *St. John, G. F. W.* 22Oct.88
R.M. Acad. *s. Crampton, F. H.* 29Oct.88
Edin. *s. Pollock, F.* 29Oct.88
Woolwich. *Barlow, H. W. W., p.a.c.* 2Nov.88
Adjt. Mil. *James, W. R. W.* 24Nov.88
Wa Briscoe, A. V. 29Nov.88
Madras *s.* Butcher, A. E. A. 29Nov.88
Adjt Vols. *Carroll, A. L.* 30Nov.88
K r.h.a. Vores, C. H. S. 30Nov.88
I P F *s. Hawkins, H. T.* 5Dec.88
Malta
Aldershots. *Blunt, E. W.* 5Dec.88
Devonport Holdsworth, A. L., *adjt.* 8Dec.88
Inst. in Gun, Aden. *Brook-Smith, W. L.* 21Dec.88
Adjt. Mil. *Burt, J. M.* 31Dec.88
Adjt. Mil. *Milward, C. H.* 1Jan.89
58 King, C. D. 1Jan.89
Ord. Dep. India. *Walker, E. S. F.* 1Jan.89
Adjt. Mil. *Preston, D'A. B.* 1Jan.89
Ord. Dept., India. *Kerrick, W. E.* 9Jan.89
40 Bethell, H. A. 11Jan.89
I.R.F., Portsmouth. *Powell, F. A. L.* 11Jan.89
Art. Coll. *Martel, C.P., p.a.c.* 14Jan.89
Gibraltar *s. Meeres, C. S., p.a.c.* 14Jan.89
Egypt *s.a. Wingate, F. R.,* C.B., D.S.O. m. 15Jan.89
Shoeb'ness *s. Wynne, J. G. B.* 14Jan.89
R.M.C. *s. English, C. E.* 14Jan.89
Kingston.
Ord. Dept., India. *Watkins, L. S.* 14Jan.89

Digitized by Google

Royal Artillery.

N.A., India *Fuller, R. W.* 14Jan.89
Adjt. Vols. *Gartside-Tippinge, E. A.* 15Feb.89
Ord. Dep. *Benny, S. M.* 15Feb.89
India.
Simla *s.Johnson, F. H.* 15Feb.89
I.R.F., Cork Griffin, W. W. 16Feb.89
Bombay, *i. g.* Dulan, W. W. T. 16Feb.89
Chatham *s.Churchill, A. B. N.*, *p.s.c.* 18Mar.89
Adjt. & *Bickford, H.* 20Mar.89
I. in G., Rangoon.
Wn Brownlow, H. B. 28Mar.89
Dover *s.Dawkins, J. W. G.* 1Apr.89
p.s.c.
Murree *s.*Hamilton, C. de C. 1Apr.89
Wn Strange, R. G. 1Apr.89
65 Rhodes, E. M. 1Apr.89
Ben. N. Art. *Birch, A. H. C.* 1Apr.89
Adjt. S. G. Mullins, A. J. 3May89
Shoeb'ness
Cossipore *Morrie, R.* 16May89
E Baker, A. T. 1June89
74 Bond, R. F. X. MacG. 1June89
80 Birch, H. G. 1July89
18 Tremaine, R. 1July89
Chester *s.Montgomery, R. A. K.* 1July89
p.s.c.
I.P.F. Gib. *s.Phillips, H. de T.* 1July89
R. M. *s.Crawford, A., p.s.c.* 4July89
Academy.
So Burney, P. de S. 17July89
Adjt. r.h.a. Scott, A. B, 31July89
Meerut.
Wn Welley-Dod, A. H., *p.s.c.* 1Aug.89
R. Arsenals. *Hafferman, N. E., p.s.c.* 1Aug.89
I.W.S. *s.Moore-Lane, W.* 14Aug.89
Portsmouth
I. G. Os. Dep. *s.Rich, H. H.* 24Aug.89
79 Smith, J. L. 24Aug.89
24 Longfield, A. P. 18Sept.89
Wn Maunsell, F. E, *p.s.c.* 28Sept.89
4 Henshaw, C. G. 14Sept.89
Ord. Dept., *Cole, F. T.* 1Oct.89
India.
Q. r.h.a. Lawless, S. E. G. 1Oct.89
O.S.D., *Perry, H. W.* 1Oct.89
Cape
So *Percy-Smith, R.* 1Oct.89
E Carr, R. C., *adjt* 1Oct.89
ds Cleeve, F. J. S. 1Oct.89
59 Coghill, C. E. 1Oct.89
Wn Stanford, H. B. 1Oct.89
Adjt. Mil. *MacMahon, J. J.* 1Oct.89
Addington, *Hon.* H. W. 9Oct.89
L r.h.a. Campbell, H. M. 18Oct.89
F r.h.a. Tyndale-Biscoe, A. S. 1Nov.89
14 Capel-Cure, A. 1Nov.89
I r.h.a. Boswell, H. M. 13Nov.89
Punjaub *Bryan, W. G.* 13Nov.89
So Daerot, L. H. *p.s.c.* 30Nov.89
Ord. Dept. *Muspratt-Williams, C. J.* 2Dec.89
India.
I. in G., *Richardson, C. W.* 2Dec.89
Barrackpore.
R. M. Ac. *s.Sankey, C. C.* 4Dec.89
E Scott, C. D. 20Dec.89
S r.h.a. Drake, B. F. 20Dec.89
Ord. Dept., *Walker, M.* 20Dec.89
India.
R. M. Acad. *s.Handley, A.* 30Dec.89
N r.h.a. Belfield, E. 1Jan.90
R. M. R. *s.Jackson, L. D.* 1Jan.90
Dep. r.h.a. Sloe, F. H. 1Jan.90
Mn Stanton, H. E., *D.S.O.*, *p.s.c.* 1Jan.90
16 Brendon, H. A. 4Jan.90
Wn Anderson, R. D. 4Jan.90
66 Vigne, R. A. 15Jan.90
Sierra Leone *Montesanto, A. F.* 16Jan.90
m. 25Mar.96
Adjt. Mil. *Carleton, M. L.* 26Jan.90

Wn Mostyn, *Hon.* R. H. M. 1Feb.90
R Biddulph, G. W. 10Mar.90
Adj. Mil. *Gurdon, W.* 19Mar.90
Adj. Vols. *Underwood, W. J.* 28Mar.90
C r.h.a. Calley, H. 29Mar 90
E r.h.a. Paget, V. F. W. A. 31Mar.90
Ceylon *s.Nowlan, T. B.* 1Apr.90
Mn Gonne, C. M. 1Apr.90
Connal, A. C. 1Apr.90
2 Dep. So Terry, W. G. 1Apr.90
86 *Hanwell, J.* 1Apr.90
Colchesters. Cadell, J. F., *p.s.c.* 1Apr.90
80 Ashwith, J. B.-H. 2Apr.90
Ord. Dept., *Bicknell, M. E.* 2Apr.90
India.
E Dorehill, P. H. M. 5Apr.90
Nat. Art., *Johnson, A. G.* 19Apr.90
India.
Adj. Mil. *Burrard, W. D.* 12Apr.90
Punjab *s.Crowe, J. H. V.* 17Apr.90
E Fisher, C. J. 21Apr.90
So Breakey, A. J., *adjt.* 25Apr.90
I.W.S. *s.Guille, H. S. le M., p.s.c.* 30Apr.90
Cape.
I R F. Hoblyn, E. F. 30Apr.90
Cape.
2 Dep. Wn Short, A. H. 30Apr.90
Ord. Dep. *Braid, A. R.* 6May90
India.
Art. Coll. *s.Ormiston, J. W., p.s.c.* 12May90
Wn Yunge-Bateman, G. M. 13May90
Fd McLeod, W. K., *adjt* 20May90
Adj. Mil. *Balfour, A. M.* 22May90
18 Johnstone, F. B. 28May90
23 Hutchinson, C. H. 1Aug.90
A r.h.a. Browne, S. D. 1 18sept.90
Mn Dowell, G. C. 31Dec.90
Shoeb'ness. *Jeudwine, H. S.* 1Jan.91
Halifax, N.S. *s.Duffus, G. S.* 10Jan.91
Horse and Fld. Art. Woolwich. Jenkinson, H. L. A., *adjt.* 25Jan.91
27 Harrison, H. C. V. 10Feb.91
54 Caulfeild, C. T. 10Feb.91
71 Coates, J. U. 18Feb.91
Adj. Mil. *Lane, H. E. B.* 18Feb.91
Adj. Vols. *Birch, D. P. L.* 26 Feb.91
40 Hussey, A. H. 28Feb.91
73 White, H. S. 11Mar.91
c.a. *Young, N. E.* 29May91
Bombay *s.Lecky, R. St. C.* 3June91
R. M. Ac. *s.Dennis, A. B.* 3June91
Nat. Art., *De Butts, F.R. McC.* 20June91
Bombay
Mn Grier, H. D. 20June91
Ind. Ord. Dep. *Jennings, H. A. K.* 22July91
India.
Rl. Arsnl. *s.Adair, H.E., p.s.c.* 25July91
E Stevenson, R. C. 25July91
r.h.a. Young, A. F., *adjt.* 30July91
Hyd. Cont. *Parry, L. H.* 28Sept.91
So *Taylor, M.* 28Sept.91
38 King, A. D'A. 28Sept.91
Art. Coll. *Cooper, E. S.* 1Oct.91
Cork *Gay, A. W.* 1Oct.91
So Baker, A. S. 1Oct.91
Ind. Ord. Dep. *Babington, D. M.* 7Oct.91
I.R F., *Waring, H., p.s.c.* 7Oct.91
Malta.
Nat. Art., *Parker, J. L.* 7Oct.91
India.
Ind. Ord. Dep. *Radcliffe, W. C. A.* 7Oct.91
Ind. Ord. Dep. *Foote, H. B.* 12Oct.91
Ind. Ord. Dep. *Cookson, W. W.* 22Oct.91

Ord. Dep. India. *Bell, C. T.* 22Oct.91
So *Horton, S.* 22Oct.91
67 Gubbins, R. D. 22Oct.91
Rl. Arsnl. *s.Fisher, F. T., p.s.c.* 29Oct.91
Woolwich.
So *Etteson, H. C. W.* 29Oct.91
Punjaub *Giles, F. H. S.* 29Oct.91
Wn Noble, M. M. 29Oct.91
Mn Smeaton, C. O. 29Oct.91
Adjt. Vols. *Currie, J. C.* 1Nov.91
Wn *Mills, W. H.* 1Nov.91
Naini Tal Butler, H. H. 1Nov.91
Rl. Arsnl. *s.Farmar, W. L., p.s.c.* 1Nov.91
Woolwich.
Mn Donaldson, F. L. 1Nov.91
61 Fox, R. F. 4Nov.91
Adjt. Vols. *de Berry, G. J. L.* 4Nov.91
52 Cloeté, E. R. H. J. 4Nov.91
Wn Vincent, H. O. 4Nov.91
Mn Brownlow, C. W. 4Nov.91
Intel Dep. *s.Macbean, W. A. p.s.c.* 4Nov.91
Ord. Dep. India. *Campbell, M. S. C.* 23Nov.91
Mn Drake, F. B. 23Nov.91
44 Owen, C. C. 23Nov.91
Wn Robinson, W. H. 30Nov.91
53 Brooks, R. W. 30Nov.91
8 Herbert, G. F. 21Dec.91
Ord. Dep. India. *Oldfield, C. G.* 1Jan.92
N.A., India *Williamson, O. C.* 1Jan.92
39 Goff, A. H. S. 27Jan.92
Dep. So Kaye, R. A. 27Jan.92
So Pullen, A. F. 27Jan.92
Adj. Mil. *Dodgson, H. B.* 27Jan.92
So Buckle, C. R. 1Feb.92
Halifax *s.Thorp, J. C, p.s.c.* 1Feb.92
So Benson, R. r. 1Feb.92
Fd Berkley, J. 1Feb.92
Mn Stanton, F. W. S. 1Feb.92
Wn Molesworth, H. C. St. G. 1Feb.92
Adj. Mil. *Cook H. R.* 1Feb.92
Ord. Dept., India. *Muter, St. J. A. D.* 15Feb.92
77 Mackenzie, C. G. 19Feb.92
Instr. in Guny. Gibraltar. Galbraith, G. E. 20Feb.92
So Gordon, L. C. 3Mar.92
So Logan, D. F. H. 3Mar.92
Woolwichs. *Perrow, H. M.* 3Mar.92
75 Lyall, C. N. 15Mar.92
Rl. Arsnl. *s.Randolph, F. A. p.s.c.* 16Mar.92
Woolwich.
43 Tyler, C. W. 16Mar.92
Wn Vans-Agnew, F. 18Mar.92
Ord. Dept. India *Pasley, M. W. S.* 19Mar.92
55 Knox, A. R. 19Mar.92
Devonports. *Gray, P. E.* 19Mar.92
Shoeb'ness *s.g.Headlam J. B. W.* 23Mar.92
Aden Perceval, C. J., *adjt.* 1Apr.92
26 Johnston, F. C. 1Apr.92
I.G.O. Dept. *s.Rolt, C. F., p.s.c.* 1Apr.92
So Napier, W. J. 1Apr.92
Bombay Chamier, S. J., *adjt.* 1Apr.92
28 Maunsell, F. G. 1Apr.92
41 Smith, E. P. 13May92
81 Gualow, W. H. 13May92
I.R F. *Maunsell, J. H., p.s.c.* Portsmouth. 13May92
Ord. Dept, India *Bertie-Clay, N. S.* 25May92
So McMeekan, F. R. F. R. 25May92
47 Geddes, J. G. 27July92

Digitized by Google

Royal Artillery.

Lieutenant-Colonels.

15 Walker, A. L. 10Aug.92
Lieutenant-Colonels.
Williams, Wynn, R. C. 10Aug.92
Majors.
Thomas s.Bingham, Hon. F. R. 15Aug.92
Lieutenant-Colonels.
Gordon, K. D. G. 17Oct.92
Majors.
Ritchie, J. R. 17Oct.92
Rose, H. Str. G. 17Oct.92
Captains.
Corbyn, H. 14Dec.92
Eyre, M. S. 30Jan.93
Gordon, L. G. F. 10Jan.93
Smith, H. G. 10Jan.93
Lieutenants.
Twycke, G. 18Jan.93
Sandilands, H. G. 18Jan.93
Robinson, W. A. 10Jan.93
Adjutants.
Lambarde, S. 29Jan.93
Quartermasters.
Burnell, J. C. 1Feb.93
Cunnyngham, R. P. C. 1Feb.93
Gordon, R. E. 1Feb.93
Majors.
Brenner, B. 1Feb.93
Ford, C. H. 1Feb.93
Sabonadiere, H. de N. 1Feb.93
Adjt. Vols. Campbell, H. M. 1Feb.93
So Kemmis, W. H. O. 1Feb.93
I.P.F. Casement, R. 1Mar.93
Surveyors.
Gardiner Anderson, J. D. 3Mar.93
O.C. Troops Salmon, J. M. 4Mar.93
Adjt. M.D. Du Cane, J. P. 4Mar.93
So Leverte, C. F. 4Mar.93
Adjt. M.D. Dennis, M. J. C. 4Mar.93
W Graham, L. 10Mar.93
Majors. Maxwell, J. McC. 14Apr.93
So Fasson, D. J. M., p.s.c. 1Apr.93
Chaplains to the Forces.
Lyle, G. S. R. 1Apr.93
Adj. H.A.U. Wray, J. C. 6May93
Art. Coll. Bainbridge, P. A. 13May93
Art. Coll. Pratt, H. J. 30May93
S s.c Furse, W. T. 30May93
Wn Fowler, F. C. 30May93
Captains. s. Feilden, R. J. 26June93
To Geddes, G. H. 26June93
Dep. S E Corbett, T. L., D.S.O. 26June93
I.W.S. s.Marshall, H. C. 28Jthe93
Lieutenants.
Adjt. Vols. Kirke, H. L. 28June93
48 Dunlop, A. S. 28June93
So Kinder, O. H. 1Aug.93
So Norris, A. G. 15Aug.93
So Warren, W. L. 19Aug.93
1 Lacklan, E. M. 19Aug.93
Dep. E Radcliffe, R. E. L. 14Sept.93
So Rouse, H. 4Oct.93
s.Lloyd, M. B. p.s.c. 18Oct.93
20 Humphreys, C. 14Oct.93
So Playfair, F. L. 31Oct.93
Wn Roberts, M. E. 31Oct.93
I. in Coby Quarries, A. 23Oct.93
Portsmouth.
82 Askwith, H. P. 15Nov.93
Adjt. Vols. Dickinson, T. M. 6Dec.93
Adjt. Mil. Parry, J. R. 9Dec.93
St. Helena Bateman, B. M. 16Dec.93
Adjt. Mil. Merriman, R. G., D.S.O. 31Dec.93
So Hardy, W. K. 1Jan.94
So White, G. F. 3Jan.94
So Foster, P., p.s.c. 4Jan.94
E Cooper, F. T. 16Feb.94
Wn Wood, F. B. 14Mar.94
94 Monk, E. R. 14Mar.94
28 Du Plat-Taylor, R. J. L. 28Mar.94
23 Lambart, F. P. 1Apr.94
20 Battiscombe, G. 4Apr.94
N.A., India Browne, J. J. 18Apr.94
6 Greve, F. 2May94
So Raby, M. H. B. 14July94
Adjt. MB. Bidgood, R. W. 23July94
Wn Watson, C. G. 23Sept.94
So Grover, W. M. 18Nov.94
Adjt. Mil. Lyon, C. 10Dec.94

E Cameron, E. C. 25Dec94
Art. Coll. Campbell, E. A. 1Jan95
Adjt. Vols. Preetk, F. E. 1Jan.95
E Hall, E. F. 1Jan.95
Adjt. Mil. Harrison, A. B. 5Jan.95
s.c. Peake, M. 1Jan.95
So White-Thomson, H. D. 9Jan.95
Wn s.c Forestier-Walker, G. T. 16Jan.95
E Lamb, G. R. 20Feb.95
R.M. Acad. s.Maunsell, M. C. 1Apr.95
Woolwich.
Ord. Dep. Ogg, G. S. 1Apr.95
India.
54 Money, A. W. 1Apr.95
Adj. Vols. Macgowan, R. S. 1Apr.95
Wn Saltren-Willett, A. J. 1Apr.95
Young, F. H. 1Apr.95
Long Course s. Staveley, W. C. 1Apr.95
E Marsh, H. E. 1Apr.95
So Gooch, J. S. 1Apr.95
Birch, J. F. N. 1Apr.95
Wn s.c. Thompson, W. A. M. 1Apr.95
I.P.F. s.Dykes, L. E. B. 1Apr.95
Portsmouth
Adj. Vols. Ilse, H. W. 1Apr.95
Ord. Dept. Vandersee, H. F. 1Apr.95
India.
So Hudson, T. R. C. 1Apr.95
So Prescott-Decie, C. 1Apr.95
So deRougemont, C. H. 1Apr.95
Adj. Vols. Stansfeld, J. R. 1Apr.95
Gibraltar s. Biddulph, H. 1Apr.95
Adj. Mil. Cardeo, G. A. 1Apr.95
s.c. Tennant, H. L. 1Apr.95
E Marshall, T. E. 1Apr.95
So Heath, F. W. 1Apr.95
51 Blacker, S. W. W. 1Apr.95
E Elton, F. A. G. Y. 2Apr.95
Dep. Fd. Norwood, W. B. 15May95
Woolwich Strange, H. B. 15May95
R. M. C. Moren, J. A. 15May95
Kingston
Adj. Vols. Hodgins, C. R. 15May95
So Duffus, E. J. 15May95
So Worsley, G. S. 28May95
So Potts, F. 30June95
Adj. Vols. Bruce-Kirgamill, J. C. de K. 4July95
37 Milne, G. F. 4July95
W. Aust. Harvest, H. 3Aug.95
Wn Simonds, C. H. 3Aug.95
So Prendergast, F. 13Sept.95
E Clark, C. W. 11Sept.95
E Wilson, J. E. 2Sept.95
E Winwood, H. J. H. 1Nov.95
Adj. Vols. Hill, C. E. 18Nov.95
I. in G. Dover. Tyler, A. M. 13Nov.95
Adj. Vols. Reid, J. W. 20Nov.95
I.W.S. s.Langhorne, H. S. 2Nov.95
Hong Kong
E Glanville, A. G. 2Dec.95
E Perkins, A. E. J. 7Dec.95
So Davidson, F. M. 11Dec.95
Adj. Vols. Calvert, C. 18Dec.95
Hyd. Cont. East, L. W. P., D.S.O. 18Dec.95
So Morris, G. J. U. 8Feb.96
So Powell, H. L. 8Feb.96
Ind. Ord. Dept. Moore, R. T. 26Feb.96
Sandhurst s.c. Quainton, F. W. D. 26Feb.96
So Uniacke, H. C. C. 26Feb.96
E Blunt, C. J. 26Feb.96
Wn Baldwin, J. G. 5Mar.96
Adjt. Mil. Lyle, H. D. 25Mar.96
Ea Ravenhill, F. T. 25Mar.96
So Lennox, A. M. A. 1Apr.96
Sierra Leone Ouseley, R. G. 7Apr.96
Detach.

Adjt. Vol. Jeseur, A. S. 31Apr.96
So White, H. A. P. 11Apr.96
So England, E. P. 6May96
Cardy, C. G. S. 6May96
Stockdale, H. E. 6May96
So Olivier, W. H. 1June96
Adjt. Vols. Nicholson, W. C. A. 1June96
E Russell-Oldnall, H. C. 1June96

Lieutenants.

Mhow Elkington, R. J. G. 17Feb.86
Tanured, T. A. 17Feb.86
G.r.a.s. Butler, A. T. 17Feb.86
Adjt. Vols Woodfield, A. H. 17Feb.86
So Sharp, F. L. 17Feb.86
K.r.h.a. Combe, K. 17Feb.86
Dep. E. Wingfield, W. E. 17Feb.86
N.A., India Tancock, O. K. 17Feb.86
Sierra Leone. Pringle, G. O. S. 17Feb.86
1 Dep. Wn Alexander, W. P. 17Feb.86
66 Campbell-Johnston, G. 17Feb.86
Adjt. Vols. Nichol, W. D. 17Feb.86
N.A., India Crowe, M. A. C. 17Feb.86
R.h.a. Boulnois, W. A. 17Feb.86
Ord. Dept. India. Mallesson, W. 17Feb.86
72 Usborne, T. M. 17Feb.86
55 Crockett, W. M. 17Feb.86
40 Palmer, H. R. 17Feb.86
Adjt. Vols. Aikenhead, F. 17Feb.86
B.r.h.a. Arbuthnot, D. 17Feb.86
Q.r.h.a. Perrott, W. H. W. 18Feb.86
33 Symonds, G. D. 18Feb.86
55 Stevens, C. F. 18Feb.86
Art. Coll. Dennis, R. W. 18Feb.86
Art. Coll. Phippe, C. E. 18Feb.86
N.A., India Gorton, R. St. G. 18Feb.86
Ord. Dep., India. Head, H. F. 18Feb.86
Wn Phillips, T. R. 18Feb.86
Nat. Art., India. Brake, H. E. J. 18Feb.86
2 Dep. E Chepmell, C. H. 18Feb.86
23 Shortt, A. G. 18Feb.86
Mauritius Brewster, R. F. 18Feb.86
N.A., India Reid, H. A. 18Feb.86
C.r.h.a. FitzMaurice, R. 18Feb.86
E.r.h.a. Cowper-Smith, A. M. de L. 18Feb.86
N.A. India Knapp, K. M. 18Feb.86
55 Tyler, J. A. 24July86
T.r.h.a. Hickie, A. F. 24July86
Hyd. Cont. Armitage, W. S. 24July86
Adjt. Mil. Hamilton, P. D. 24July86
So Kelsall, H. J. 24July86
N.A., India Hare, R. H. 24July86
Adjt. Vols. Adair, C. O. 24July86
O.r.h.a. Kennard, A. M. 24July86
N.A., India Forestier-Walker, C. F. 24July86
Adjt. Vols. Fawcett, P. H. 24July86
2 MacCarthy, M. J. 24July86
Mn Church, G. R. M 24July86
Ceylon Pitman, A. C. 24July86
Adjt. Vols. Macgowan, J. M. 24July86
Mn Traherne, G. G. 24July86
D.r.h.a. Ellice, R. F. 24July86

Digitized by Google

D r.h.a. Levita, C. B. 24July86
Adjt. Vols. Griffin, H. L. 24July86
Adjt. Mil. *Courtenay, M. H.* 24July86
Adjt. Vols. *Graham-Clarke, L. A.* 24July86
Adjt. Vols. *Broadrick, F.B.D.* 24July86
Ord. Dept., India. *Swallwood, F. G.* 24July86
N.A., India *Seagrim, D. G.* 24July86
14 Watson, J. C. 24July86
T r.h.a. Rose-Johnson, C. M. 24July86
Q r.h.a. Godfrey-Faussett, P. G. 24July86
P r.h.a. Kirk, J. C. 24July86
E Matthews, J. W. 24July86
S r.h.a. Cameron, E. D. 24July86
18 Allen, F. E. H. 24July86
31 Cadell, H. E. 24July86
33 Van Straubenzee, C. C. 26Dec86
D r.h.a. Fordyce-Bashan, G. C. 16Feb90
Sierra Leone Garrison, W. C. 16Feb90
Detachment.
B r.h.a. Pack-Beresford, A. W. 16Feb90
60 McHay, D. 16Feb90
Mn Jones, W. H. 16Feb90
67 Tapp, J. H. W. 16Feb90
Bermuda *s. Thornton, J. A.* 16Feb90
L r.h.a. *Wellesley, R. C.* 16Feb90
Shoeb'ness Phillippe, C. 16Feb90
Art. Coll. *Kenyon, L. R.* 16Feb90
46 Lake, H. A. 16Feb90
60 Woodcock, H. S. 16Feb90
N.A., India *Stewart, J. A.* 16Feb90
68 Smith, A. M. 16Feb90
Mn Beynon, H. L. N. Taylor, C. S. 16Feb90
Dep. Fd. Bell, K. D. 16Feb90
Adjt. Vols. *Comyn, E. W.* 16Feb90
Ord. Dept., India. *Douglas, A. P.* 16Feb90
H r.h.a. Taylor, H. W. 16Feb90
E Ruthven, R. M. B. 16Feb90
Ceylon Molony, C. A. 16Feb90
Adjt. Vols. *Barron, N. G.* 16Feb90
St. Lucia Gordon, W. N. 16Feb90
34 Farrell, H. J. W. 16Feb90
So Stiffe, A. F. E. 16Feb90
M r.h.a. FitzGerald, G. A. 16Feb90
83 Thwaites, W. 16Feb90
Dept. *s. Macdonald, R. J.* 6July90
I.G.O.
A r.h.a. Sandys, W. B. R. 23July90
N.A., India *Bland, W. St C.* 23July90
N.A. India *Molesworth, J. P.* 23July90
N.A., India *Chapman, L. J.* 23July90
I.R.F. Leahy, H. G. 23July90
Harwich
Hong Kong Matthews, W. A. 23July90
2Dep. E Fraser, L. D. 23July90
58 Head, C. O. 23July90
90 Laird, G. 23July90
E Desborough, A. P. H. 23July90
N.A., India *Pottinger, E. C.* 23July90
Adjt. Vols. *Rice, G. W.* 23July90
71 Skipwith, P. A. 23July90
35 Spedding, E. W. 23July90
U r.h.a. Williams, M. S. 23July90
N.A., India *Patch, J. R.* 23July90
U r.h.a. Hooper, L. H. 23July90
87 Kirby, A. D. 23July90
11 Sotater-Booth, *Hon.* W. D. 23July90
So Lyon, F. 23July90
Mn Fisher, J. F. 23July90
N.A., India *Franks, G. McK.* 23July90
So Ward, *Hon.* M. R. C. 23July90
Adjt. Vols. *Savage, A. R. S.* 23July90
Adjt. Vols. *Battine, A. J.* 23July90
Wn.
Mn Stuart, R. E. 23July90
So Parken, P. H. 23July90
R.M. Acd. *g.c.* Roberts, H. B. 17Feb.91
Ord. Dept., India. *Young, H. A.* 17Feb.91
Bo. Vol. Art *Peile, A. J.* 17Feb.91
74 Crozier, T. H. 17Feb.91
84 Parsons, E. H. T. 17Feb.91
33 Owen, F. C. Coley-Bromfield, J. C. 17Feb.91
Canada *Lee, A. H.* 17Feb.91
N.A., India *Crawford, A. T.* 17Feb.91
6 Earle, O. A. 17Feb.91
E Seddon, E. McM. 17Feb.91
Shoeb'ness *g. Hutchinson, F P.* 17Feb.91
9 Stewart, C. E. 17Feb.91
R r.h.a. Wellesley, R. A. C. 17Feb.91
Adjt. Vols. *Scott, A. F. S.* 17Feb.91
84 Botton, J. G. 17Feb.91
Mn Carter, E. P. 17Feb.91
13 Lithgow, H. L. 17Feb.91
59 Sanders, G. H. 17Feb.91
75 Ward, M. C. P. 17Feb.91
Chatham *s Jennings, W.* 17Feb.91
Wn Moore, St. L. M. 17Feb.91
E Phillipe, E. R. 17Feb.91
65 Rugge-Price, C. F. 17Feb.91
I.G.O. Dept. *s. Tulloch, T. G.* 17Feb.91
Adjt. Vols. *Alford, F. L.* 17Feb.91
Adjt. Vols. *Arthy, W.* 17Feb.91
N.A. Bep. *Parker, H. W. M.* 17Feb.91
I. in G. Harper, L. L. 17Feb.91
Cork Harbour.
Adjt. Vols. *Christie, H. W. A.* 17Feb.91
R r.h.a. Cartwright, G. N. 17Feb.91
9 Molony, T. C. W. 17Feb.91
B r.h.a. Herbert, P. T. C. 17Feb.91
Hong Kong Carey, W. H. 17Feb.91
I.W.S., *s. Thrupp, F. M.* 17Feb.91
Barmuda.
Sierra Leone Langdon, P. P. 17Feb.91
Davidson, G. V. 17Feb.91
Asst. I.R.F. *Macmillan, J. St.C.* 17Feb.91
Aldershot.
Walth. Abb. *Buckle, A. S.* 17Feb.91
N.A., Ind. *Anderson, A. T.* 17Feb.91
R r.h.a. Russell, E. S. E. W. 17Feb.91
N.A., India *Bray, A. Le M.* 17Feb.91
Mn Brett, H. G. 17Feb.91
10 Ballard, C. N. B. 17Feb.91
13 Saunders, W. P. 17Feb.91
Wn Elliot, H. M. 17Feb.91
Mn McHardy, A. A. 17Feb.91
N.A., Ind. *Corrie, W. F. T.* 17Feb.91
75 Geoghegan, B. 17Feb.91
Adjt. Vols. *Lambarde, F. F.* 17Feb.91
Mn Walters, S. de L. 17Feb.91
86 Rettie, W. J. K. 17Feb.91
Adjt. Vols. *Morrison, M. M. D.* 17Feb.91
42 Gotto, H. R. 17Feb.91
Mn Grepe, A. W. 17Feb.91
8 Smith, E. P. 17Feb.91
30 Reed, H. L. 17Feb.91
24 Massy, E. C. 17Feb.91
E Pennethorne, H. E. 17Apr.96 17Feb.91
Mn Tyler, R. E. 17Feb.91
32 Nicholson, G. H. W. 17Feb.91
40 Beaver, R. W. 17Feb.91
Wanles, W. E. 17Feb.91
So Kirkpatrick, A. R. Y. 17Feb.91
Mn Moultrie, H. C. 17Feb.91
N.A., Ind. *Edlmann, E. E.* 17Feb.91
Mn Freeland, A. D. 17Feb.91
E Tomkins, E. L. 17Feb.91
N.A., India *Home, R. E.* 17Feb.91
57 Barker, F. E. L. 23June91
I.in G., Halifax Cayley, A. M. 23June91
Adjt. Vols. *Johnston, G. N.* 23June91
N.A., India *Stewart, C. G.*, D.S.O. 27July91
Adjt. Vols. *Tighe, F. A.* 27July91
7 Crockett, S. L. 27July91
Art. Coll. *Smith, W. H. U.* 27July91
15 Galloway, F. L. 27July91
Dept. *s. Bellairs, N.E. B* 27July91
I.G.O. *p.a.c.*
Ord. Dep., *Lethbridge, S.* 27July91
India.
R.M.Acd. *g.c.* Coningham, H. 27July91
So Butcher, F. S. 27July91
N.A., India *MacMunn, G. F.*, D.S.O. 27July91
So Morrice, H. 27July91
78 Coates, D. R. 27July91
I.G.O. *s. Johnstone, H.* 27July91
Dept.
Adjt. Vols. *Cheke, E. G.* 27July91
L r.h.a. Bellhouse, J. 27July91
K r.h.a. Nairne, E. S. 27July91
41 Strong, W. 27July91
Adjt. Vols. *Waymouth, E. G.* 27July91
N.A., Ben. *Mackintosh, J. B.* 27July91
59 Hill, H. B. 27July91
33 Nixon, F. E. 27July91
Mn McCulloch, R. H. F. 27July91
Adjt. Vols. *Dent, F. W.* 27July91
Mn Metcalfe, F. H. 27July91
N.A., Bom. *Massie, R. H.* 27July91
I.P.F., Woolwich. *s. Thorp, A. H* 27July91
Adjt. Vols. *Nicholson, W. A.* 27July91
1 Dep. E. Kendall, J. K. 27July91
56 Pim, E. H. 27July91
Jamaica Benwell A. 27July91
Rn Ellershaw, A. 27July91
L r.h.a. Hichens, T. S. 15Feb91
I.R.F. Hardcastle, J. H. 15Feb91
Sheerness
M r.h.a. Brock, H. J. 15Feb92
I r.h.a. Thomson, A. F. R. 15Feb92
J r.h.a. Budworth, C. E. D. 15Feb92
Ord. Dept., India. *Formar, W. C. R.* 15Feb92
Jamaica Redfern, P. Y. 15Feb92
26 Oldham, F. T. 15Feb92
59 Gordon, N. F. 15Feb92
8 Goldie, A. H. 15Feb92
I.R.F. Williams, A. C. 15Feb92
Devonport.
Wn Hunt, W. H. 15Feb92
E Bishop, G. F. 15Feb92
S r.h.a. Boggs, A. A. 15Feb91
Wn Forbes, A. 15Feb92
Hyd. Cont. *Woods, G. G.* 15Feb92
61 Coates, H. C. 15Feb92
Wn Noott, C. C. 15Feb92
So Blanford, W. G 15Feb92
Mn Poole, F. C. 15Feb92
A r.h.a. Simpson-Baikie, H. A. D. 15Feb92
So Barnes, H. M. 15Feb92
59 Hazelman, R. S. 15Feb92
F r.h.a. Dixon, G. F. 15Feb92
Craig, R. A. 15Feb92
N. A., Ben *Bruce, J. E. L.* 15Feb92
E Pilkington, W. A. C. 15Feb91
Mn Craster, E. H. B. 15Feb92
J r.h.a. Hobson, J. A 15Feb92
Adjt. Vols. *Stockley, A. U.* 15Feb92
17 Geary, H. G. F. 15Feb92
Dep. r.h.a. Vallentin, H. E. 30Sept.91 15Feb92
Mn Thomas, H. M. 15Feb92
Duff, G. G. K. 15Feb92
64 Sandars, E. C. 15Feb91
Adjt. Vols. *Eaton-Evans, H.J.* 15Feb92
19 Dawson, H. F. 15Feb92
1 Dep. Wn Shaver, J. D. 15Feb92
1 Dep. So Quain, J. 15Feb92
15 Le Mottée, R.E.A. 15Feb92
g.c. Vereker, C. G. 15Feb92
N.A., Ind. *de Brett, H. S.* 15Feb92
7 Hay, J. 15Feb92
Mn Orr, C. W. J. 15Feb92
46 Nevinson, T. St. A. B.-L. 15Feb92
Adjt. Vols. *Baker, G. H. M.* 27June91
11 Emery, W. B 27July91
N r.h.a. Gillman, W. 27July91

Digitized by Google

Royal Artillery.

LWA *s.Jacob, W. H. B.* 27July92
Cork Harbour.
L&F Kane, A. H. 27July92
St. Lucia
Hyderabad Harington, E. C. 27July92
Assistant.
24 Grove, E. W. 27July91
N.A.India *De Saumarez, C.* 27July92
St. Lucia Chartres, R. G. 27July92
72 Campbell, G. McC. 27July92
44 Marsden, R. T. 27July92
" Howorth, H. G. 27July92
E Smith, A. G. 27July92
80 Burton, H. C. H. 27July92
82 Bowring, A. H. 27July92
A&Q.s. Vols. *Fife, R. B.* 27July92
R.r.l.s. Bright, R. A. 27July93
74 Lewis, G. 27July92
Wn Bushe, C. K. 27July92
24 Broome, G. S. F. 27July92
O.r.h.s. Aldridge, T. B. 27July92
E.r.l.q. Kinns, W., V. J. C. 27July92
N.A. India *Heppner, L. L.* 27July92
Q.r.h.s. Peck, R. J. R. 27July92
R.r.h.q. Powell, E. W. M. 27July92
56 James, J. E. 27July92
80 Clerkburn, C. A. 27July92
80 Tulloch, D. F. 27July92
Wn Kempson, J. W. 27July92
51 Allen, W. J. B. 27July92
60 Alexander, E. W. 27July92
43 McGildowny, W. 27July92
O.r.h.s. Sykes, C. A. 27July92
56 Clerke, A. B. H. 27July92
57 Metcalfe, S. F. 27July92
Mn de Winton, R. S. 27July92
23 Sheppard, H. G. 13Nov.92
26 Arderne, D. D. 13Nov.92
28 Cape, C. A. S. 13Nov.92
Mn Hewetson, A. W. 13Nov.92
F.r.h.s. Gillson, G. 13Nov.92
47 Hext, L. J. 14Feb.93
56 Kelly, H. E. F. 14Feb.93
Mn FitzRoy, F. FitzW. 14Feb.93
76 Wylie, R. D. 14Feb.93
Mn Gray, C. L. E. 14Feb.93
66 Willis, E. H. 14Feb.93
Art. Coll. *Owen, C. R. B.* 14Feb.93
42 Curtis, A. W. 14Feb.93
75 Ashworth, L. T. 14Feb.93
Singapore Watson, J. G. M. 14Feb.93
Lagos *s.Scott, A. O'C.* 14Feb.93
H.r.h.s. Greathed, B. M. 14Feb.93
80 Ziegler, C. H. 14Feb.93
80 Hinton, G. B. 14Feb.93
13 Probyn, D. G. 14Feb.93
Wn Townsend, S. C. C. 14Feb.93
N.A., India *Hunter, F. A.* 14Feb.93
C.r.h.s. Stirling, C. 14Feb.93
63 Brownell, W. B. 14Feb.93
I.r.h.s. Talbot, G. B. FitzR. 14Feb.93
2 Lawes, P. K. 14Feb.93
80 Pigou, J. H. 14Feb.93
F.r.h.s. Harman, R. St. C. 14Feb.93
I.W.S. *s.Waring, R.* 14Feb.93
Mauritius
68 Philpotts, L. M. 14Feb.
G.r.h.s. Best, P. G. 14Feb.93
45 Manley, W. G. H. 14Feb.93
1 Parry, C. F. P. 14Feb.93
32 Barlow, J. F. 14Feb.93
57 Bayly, A. R. 14Feb.93
80 Parker, L. L. 14Feb.93
79 Drake, H. M. 14Feb.93
80 Cosmaine, N. D. 14Feb.93
76 Mallock, A. M. R. 14Feb.93

Mn O'Connor, W. F. T. 14Feb.93
Dep. *r.h.a.* Smith, L. A. 14Feb.93
57 Wilson, C. H. 14Feb.93
J *r.h.a.* Williams, A. S. 14Feb.93
Wn Bullen, S. D. 14Feb.93
Ord. Dep., India. *Donovan, C. C.* 14Feb.93
S *r.h.a.* Gosselin, B. 14Feb.93
T *r.h.a.* Buck-Keene, B. F. 10May93
Adjts. Vols. *Eady, C. E.* 10May93
Mauritius Osborn, L. L. H. 10May93
B Morris, R. C. 4July93
N.A. India Cruickshank, H. A. 25July93
80 Corner, H. J. 25July93
Wn Crichton, H. 25July93
80 Partridge, R. G. 25July93
Wn Stevens-Nash, C. G. E. 25July93
Wn Low, C. F. G. 25July93
80 Haynes, K. E. 25July93
Poulter, D. R. 25July93
50 Easton, F. A. 25July93
10 Robinson, S. W. 25July93
10 Delaforce, E. F. 25July93
86 Bell, M. D. 25July93
K *r.h.a.* De Pree, H. D. 25July93
20 Madocks, W. R. N. 25July93
12 Le Pelley, E. C. 25July93
M *r.h.a.* Tudor, H. H. 25July93
47 Palmer, C. R. 25July93
80 Lowry, H. L. 25July93
6 Kirwan, B. R. 25July93
Wn Lyddon, W. G. 25July93
U *r.h.a.* Elyngstone-Learmonth, L. C. 25July93
Wn Lawrence-Archer, J. H. 25July93
Wn Walker, E. W. M. 25July93
1 Dep. E Whitehead, E. L. E. 25July93
Wn Wilkinson, A. C. 25July93
54 Boyce, H. A. 25July93
5 Lane, F. C. 25July93
R Watts, C. D. R. 25July93
58 Parreau, A. M. 26July93
23 Cottingham, H. L. 25July93
44 Douglas, S. W. 25July93
9 Washington, C. F. G. 25July93
89 Holloway, W. O. 25July93
N *r.h.a.* White, G. H. A. 25July93
88 Reade, P. N. G. 25July93
Wn Hope, W. H. W. 25July93
17 Packard, H. N. 25July93
45 Henning, P. W. B. 25July93
49 Henderson, G. J. 25July93
27 Stewart, D. B. 25July93
5 Biddulph, M. 25July93
80 Ravenhill, C. 25July93
14 Birch, A. C. 25July93
P *r.h.a.* Baillie, G. 25July93
Wn Lowis, P. S. 25July93
63 Robertson, C. C. 25July93
Ord. Dep., India. *Bowes, H. W.* 25July93
Wn Muspratt-Williams, R. L. 1Nov.93
Ord. Dept., Allahabad. *Henry, J.* 1Nov.93
Mn Moor, H. G. 1Nov.93
E Boyd, A. C. 13Feb.94
Dept. I.G.O. *s.Oldfield, A. R.* 13Feb.94
80 Parker, R. H. 13Feb.94
Wn Slator, G. F. 13Feb.94
80 Westerman, J. F. 13Feb.94
Wn Jebb, S. G. 13Feb.94
C. *r.h.a.* Short, W. A. 13Feb.94
E Bland-Hunt, E. S. de V. 13Feb.94

80 Rumbold, W. E. 13Feb.94
r.e. Ramsden, H. 13Feb.94
80 Appleyard, G. C. 13Feb.94
N.A., India *Smyth, G. A.* 13Feb.94
N r.h.a. England, R. 13Feb.94
79 Montgomery, H. M. de F. 13Feb.94
24 Browne, S. S. 13Feb.94
80 Christie, L. B. S. 13Feb.94
73 Plummer, E. W. 13Feb.94
50 Donaldson, J. W. E. 13Feb.94
(*prst.*) *McNeile, D. H.* 13Feb.94
6 Mackenzie, A. M. N. 13Feb.94
80 Hamilton, R. S. 13Feb.94
G. *r.h.a.* Behrens, C. 13Feb.94
67 Kay, W. H. 13Feb.94
Long Course *Mayne, H. B.* 13Feb.94
Ceylon Manley, R. H. 13Feb.94
37 Twiss, F. A. 13Feb.94
Wn Fergusson, A. C. 13Feb.94
(*prob.*) *Davidson, A. N.* 13Feb.94
Dep. Fd. Overton, H. R. 13Feb.94
80 Cubitt, T. A. 13Feb.94
St. Helena Palmer, C. C. 13Feb.94
61 Dalby, J. 13Feb.94
r.e. Hankey, J. C. G. A. 13Feb.94
Dep. *r.h.a.* Stapylton, G. J. C. 13Feb.94
2 Driffield, J. 13Feb.94
80 Clark-Kennedy, A. W. 13Feb.94
46 Bruce, T. 13Feb.94
Wn Warren, F. 13Feb.94
68 Hale, E. T. 13Feb.94
Wn Halse, S. C. 13Feb.94
81 Bruce, C. M. D. 16May94
2 Dep. Wn Mathew-Lannowe, G. R. M. 16May94
48 Wheatley, P. 16May94
80 Ramage Dawson, W. H. 16May94
53 Wemyss, R. E. F. 16May94
s.Scott, R. K. 16July94
11 Evans, C. 24July94
50 Downes, L. S. 24July94
P. *r.h.a.* Ward, H. D. O. 24July94
25 Monkhouse, W. P. 24July94
8 Charlton, C. E. C. G. 24July94
1 Dep. So Young, J. E. H. 24July94
65 Carbutt, E. G. 24July94
44 Haymes, R. L. 24July94
Wn Merrick, G. C. 24July94
Wn Trevor, A. P. 24July94
4 Foster, P. L. 24July94
80 Anley, W. B. 24July94
13 Ashmore, E. B. 24July94
3 Vincent, B. 24July94
2 Dep. So Myers, A. E. C. 24July94
64 Browning, H. S. 24July94
Mn Dennistoun, J. G. 24July94
(*prob.*) *Hunt, V. de V.* 24July94
80 MacDougall, J. T. 24July94
E Chrystie, J. 24July94
E Manley, W. E. 24July94
80 Gordon, A. E. 24July94
27 Evans, W. 24July94

Digitized by Google

Royal Artillery.

Lieutenants—cont.

FIELD.

81	Devenish, A. H. N.	1Nov.94
65	Montgomery, A. A.	4Nov.94
37	Hine-Haycock, V. B.	20Nov.94
	Kincaid-Smith, K. J.	23Nov.94
87	Hildyard, H. C. T.	24Nov.94
30	Goalling, S. F.	1Dec.94
83	Atkinson, B.	2Dec.94
35	Becke, A. F.	1Jan.95
16	Jeffcoat, H. J. P.	27Jan.95
15	Lloyd, H. G.	12Feb.95
42	Liveing, C. H.	12Feb.95
69	Davson, H. M.	12Feb.95
8	Tyrrell, G. E.	12Feb.95
70	Maule, H. N. St. J.	12Feb.95
34	Spencer, H.	12Feb.95
49	Wardrop, A. E.	12Feb.95
N.A., India	*Rowcroft, C. H.*	19Feb.95
36	Bridges, G. T. M.	19Feb.95
62	Johnstone, J. H. W.	3Mar.95
66	Tilney, N. E.	19Mar.95
39	Ellershaw, W.	1Apr.95
1	Byron, J.	1Apr.95
53	Swann, C. J. H.	1Apr.95
21	Garstin, H. E.	1Apr.95
85	Oldfield, L. C. L.	1Apr.95
33	Boyd, S. O.	1Apr.95
22	Luke, T. M.	4May95
34	FitzGibbon, J. A.	13May95
54	Mackenzie, F. W.	13May95
20	Houstoun, A.	18May95
44	Walshe, F. W. H.	22July95
46	Foulkes, H. D.	22July95
5	Wilson, H. S.	22July95
29	Bond, H. H.	22July95
72	de Berry, P. P. E.	27July95
63	Courage, M. R. F.	10Aug.95
17	Ollivant, J. S.	1Oct.95
16	Keyworth, R. G.	17Oct.95
51	Wood, C. H.	17Oct.95
28	Seligman, H. S.	17Oct.95
39	Macnaghten, E. B.	9Nov.95
79	Lamont, J. W. F.	1Jan.96
76	Buchanan, B. G.	11Jan.96
52	Stanley, *Hon.* G. F.	13Jan.96
51	Talbot-Ponsonby, E. F.	16Jan.96
81	Stevenson, E. H.	18Jan.96
41	Harpur, E. H.	1Feb.96
33	Wynter, H. T.	1Feb.96
29	Harding Newman, E.	1Feb.96
82	Davies, W. P. L.	1Feb.96
48	Thompson, W. G.	16Feb.96
40	Symon, W. C.	1Mar.96
14	Johnson, R. M.	4Mar.96
7	Clarke, G. V.	4Mar.96
51	Thorp, A.	4Mar.96
75	Eden, W. B.	4Mar.96
3	Nutt, A. C. B.	16Mar.96
87	Wilson, L. M.	1Apr.96
80	Hamilton, C. L. C.	1Apr.96
25	Lascelles, A.	1Apr.96
73	Doyle, J. F. I. H.	1Apr.96
41	Roberts, C. P.	1Apr.96
4	Cairnes, J. R.	1Apr.96
19	Broughton, L. H. D.	6Apr.96
18	Carey, H. E.	6Apr.96
56	Drake, W. H.	1May96
82	Stanton, F. H. G.	30May96
45	Clarke, H. C. S.	30May96
4	Ritchie, C. Macl.	14June96
77	Keane, *Sir J., Bt.*	17June96
22	Allay, H. W.	26June96
88	O'Malley, C. L.	26June96
16	Mair, G. T.	30June96

GARRISON

E	Alderson, S. F.	1Nov.94
So	Kennedy, A. C.	4Nov.94
So	Hammond, H. D.	4Nov.94
So	Moore, F. B. H.	4Nov.94
E	Moorhouse, H. C.	4Nov.94
Wn	Innes, H. M.	16Nov.94
So	Olliwant, A. H.	23Nov.94
Wn	Corbett, E. F.	23Nov.94
So	Pritchard, C. G.	23Nov.94
2Dep. So	Molesworth, H. E.	23Nov.94
E	Hall, H. C.	23Nov.94
So	Marten, R. O.	23Nov.94
Wn	Austin, J. G.	26Nov.94
Wn	Phipps, C. F.	30Nov.94
E	Gooding, L. N.	1Jan.95
So	Wyatt, F. O.	1Jan.95
Wn	Wheeler, G. D.	27Jan.95
E	Nicholl, D. FitzR.	12Feb.95
E	Mackenzie, G. B.	12Feb.95
So	Freeth, C. J. D.	12Feb.95
E	Owen, C. H. W.	12Feb.95
So	Smithett, B. D. H.	12Feb.95
E	McCheane, M. W. H.	15Feb.95
So	Robinson, H.	15Feb.95
E	Forman, D. E.	19Feb.95
Long Course	*Starrock, G. C.*	8Mar.95
Mn	Fowler, W. J.	15Mar.95
So	Lockhart, R. N.	16Mar.95
E	Corrie, G. G. W.	18Mar.95
So	Greene, A. J. R.	19Mar.95
Hyd. Cont.	*Stülpnagel, C. W.*	23Mar.95
Wn	Riddell, E. B.	28Mar.95
Wn	Hanna, J. C.	1Apr.95
E	Wilkinson, M. L.	1Apr.95
So	Currie, I. B. F.	1Apr.95
Wn	Scott, E. B.	1Apr.95
Wn	Westropp, R. G.	1Apr.95
Wn	Nuttall, C. M.	1Apr.95
So	Porcher, A. F.	1Apr.95
E	Massie, J. H.	1May95
E	Kelly, C. R.	18May95
So	Holbrooke, P. L.	25May95
So	Holman, H. W.	25May95
So	de Bury, H. R. V.	4July95
So	Collingwood, C. W.	22July95
E	Perceval, P.	22July95
E	Rickard, F. M.	27July95
So	Brewin, B. R.	27July95
So	Webb, A. H.	10Aug.95
Wn	Godfray, H. C. W.	10Aug.95
So	Buzzard, C. N.	15Aug.95
Wn	Hanks, J. J.	22Aug.95
E	Carey, W. L. J.	14Sept.95
E	O'Kinealy, J.	11Oct.95
So	Hood, *Hon.* N. A.	30Oct.15
Wn	McVittie, R. H.	9Dec.95
So	Carter, G. E.	14Dec.95
So	Edgar, J. S.	20Dec.95
E	Loring, W.	21Dec.95
So	Ewart, C. N.	10Jan.96
So	Howard-Vyse, C.	19Jan.96
Hyd. Cont.	*Hope, G. A.*	20Jan.96
So	Waters, E. E. N.	1Feb.96
So	Fischer, C. A.	1Feb.96
So	Galwey, R. H.	24Feb.96
Wn	Tyrrell, J. F.	18Mar.96
Wn	Meares, H. P.	17Mar.96 1Feb.96
E	Locke, B. J. M.	30Mar.96
Wn	Goodwin, R. H.	1Apr.96
E	Brierley, G. T.	1Apr.96
E	Sargeaunt, H. G.	1Apr.96
So	Hart, H. T.	1Apr.96
So	Playfair, C. M.	6Apr.96
Wn	Armitage, W. T.	1May96
So	Nugent, G. R. H.	1May96
Wn	Keogh, T. M.	6May96
So	Keogh, J. H.	15May96
Wn	Riddell, E. V. D.	30May96
Wn	Suther, P.	16June96
E	Wilkins, G. H. C.	24June96
So	Hollinshead, H. N. B.	27June96
So	Taylor, A. J. S.	28June96
E	Kettlewell, A. M.	28June96

Digitized by Google

2nd Lieutenants.

86	Edwards, A. C.	1Aug.93
E	Ogg, W. M.	1Aug.93
73	Brooke, E. W. S.	11Aug.93
Dep. Fd.	Seagram, T. O.	11Aug.93
1	Stallard, S. F.	11Aug.93
E	Chevallier, F. E. de C.	15Aug.93
60	Swettenham, W. A. W.	17Aug.93
Wn	Hawkes, C. St. L. G.	19Aug.93
54	Cotton, A. S.	1Sept.93
33	Deane, D.	14Sept.93
74	Wigram, C.	4Oct 93
63	Radcliffe, P. P. de R.	4Oct.93
So	Simpson, A. C. S. W.	11Oct.93
So	Thatcher, G. G.	14Oct.93
81	Musgrave, A. D.	21Oct.93
67	Phipps, H. R.	21Oct.93
61	Arbuthnot, A. G.	21Oct 93
E	Koebel, H. A.	21Oct.93
So	Tyler, F. C.	23Oct.93
E	Keyes, A. J. H.	4Nov.93
E	Montrésor, L. B.	4Nov.93
Wn	Hardcastle, E. L.	23Nov.93
77	Hope, C. D.	9Dec.93
82	Wade, H. A. L. H.	16Dec.93
So	Rolland, C. E. T.	16Dec.93
Wn	Castens, W. E.	21Dec.93
Wn	Coode, H. P. R.	31Dec.93
Wn	Odevaine, F. J.	1Jan 94
Wn	Saunders, E. A.	1Jan 94
Wn	Dwyer, G. T. C.	1Jan.94
So	Jacob, S. H.	1Jan.94
E	Blanford, C. E.	1Jan.94
E	Thompson, A. J.	4Jan.94
So	Dalvell, J. A.	16Feb.94
E	Stoddart, G.	26Feb.94
Wn	Forman, A. B.	14Mar.94
E	Keddie, H. W. G.	14Mar.94
34	Stobart, G. H.	16Mar.94
62	Ellissen, G. E.	16Mar.94
So	Fair, A. E. B.	22Mar.94
23	Birley, R. A.	1Apr.94
Wn	Crofton, R. B.	1Apr.94
So	Brown, F. T.	1Apr.94
So	Lewin, H. F. E.	1Apr.94
49	Edwards, W. E.	1Apr.94
77	Paley, R. E.	1Apr.94
E	Waltnall, E. C. W. D.	1Apr.94
Wn	Moore, W. H.	4July94
E	Trimnell, W. D. C.	14July94
Wn	Jacob, A. L. B.	14July94
So	Izat, A. R.	14July94
57	Schofield, S. Y.	14July94
30	Conolly, E. M.	14July94
So	FitzGerald, M. J. F.	18Sept.94
So	Gemmell, W. A. S.	28Sept.94
So	Grayson, A. D. H.	4Oct.94
So	Cruickshank, P. H.	15Nov.94
Wn	Curteis, C. S. S.	15Nov.94
74	Dickson, B.	15Nov.94
Wn	Kemble, W. E.	15Nov.94
E	Blount, G. P. C.	17Nov.94
85	Barnes, C. C.	17Nov.94
E	Finch, G. F. C.	17Nov.94
So	Lloyd-Thomas, T. C.	17Nov.94
84	Wheeler, E. L.	17Nov.94
So	Ravenhill, H. W.	17Nov.94
So	Grose, J.	17Nov.94
E	Ingham, C. St. M.	17Nov.94
43	Peck, H. R.	17Nov.94
E	Mulliken, C. F. L.	17Nov.94
So	Cameron, R. B. M.	17Nov.94
So	Griffith, R. H.	17Nov.94
Wn	Beer, V. L.	17Nov.94
2	Russell, H. T.	17Nov.94
Wn	Dudley, G. de S.	17Nov.94
65	Wainewright, A. R.	17Nov.94
So	Smith, H. B.	17Nov.94
Wn	Miller, H. de B.	17Nov.94
46	Foster, W. L.	17Nov.94
81	Balfour, C. D.	17Nov 94
E	Weber, W. H. F.	17Nov.94
88	Scott, C. W.	17Nov.94
So	Davidson, E.	17Nov.94
Wn	Rambaut, B. R. R.	17Nov.94
E	Barton, P.	17Nov.94
So	Winter, O. de l'E.	17Nov.94
18	Wilson, F. A.	17Nov.94
70	Livingstone-Learmouth, F. L. C.	17Nov.94
So	Van der Kiste, F. W.	17Nov.94
E	Normand, S. R.	17Nov.94
So	Gray, N. McN.	17Nov.94
So	Walker, W. B.	17Nov.94
E	Stanbrough, L. K.	17Nov.94
E	Castle, R. W.	17Nov.94
84	Lennox, G. M.	17Nov.94
So	Dyson, L. M.	12Dec.94
78	Archdale, T. M.	12Dec.94
83	Newcome, H. W.	15June95
So	Newman, C. R.	15June95
So	Murch, D. J.	15June95
So	Higgins, J. F. A.	15June95
So	Birch, E. M.	15June95
So	Despard, W. H. C.	15June95
So	Pike, S. R.	15June95
So	Barton, B. L.	15June95
So	Gardiner, H. W.	15June95
Wn	Disney-Roebuck, A. W.	15June95
12	Butler, G. L.	15June95
E	Begbie, A. R. G.	15June95
E	Kirke, K. St. G.	15June95
So	Collen, E. H. C.	15June95
53	Bethell, A. B.	15June95
So	Kemble, F. A.	15June95
Wn	Hill, R. T.	15June95
E	Bayley, L. S.	15June95
Wn	Richey, F. W.	15June95
E	Bayley, G. H. W.	15June95
E	Blois, D. G.	15June95
So	Robinson, J. A. P.	15June95
So	Dawson-Scott, G. N.	15June95
Wn	Alexander, W. D.	15June95
So	Russel, A. C.	15June95
Wn	Rudkin, W. C. E.	15June95
Wn	Msidlow, J. S.	15June95
Wn	Ker, C. A.	15June95
Wn	Belcher, H. T.	15June95
So	West, G. E. J. A.	19July95
So	Schreiber, C. B.	19July95
So	Wilkes, G. S.	26Sept.95
52	Game, P. W.	2Nov.95
Wn	Buzzard, F. A.	2Nov.95
E	Street, H. E.	2Nov.95
E	Bird, M. H. C.	2Nov.95
E	MacFarlan, J. B.	2Nov.95
E	Binde, A.	2Nov 95
So	Hearn, H. S.	2Nov.95
So	Gosset, F. W.	2Nov.95
E	Bolster, G. E.	2Nov.95
E	Clayton, G. F.	2Nov.95
So	Calthrop, E. F.	2Nov.95
	Smith, H. R. W. M.	2Nov.95
So	Howell, G. L. H.	2Nov.95
Wn	Du Port, O. C.	2Nov.95
E	Greene, A. C. R.	2Nov.95
Wn	MacDougall, J. P.	2Nov.95
Wn	Clapham, D.	2Nov.95
E	Tiffton, O.	2Nov.95
E	Stevenson, K. L.	2Nov.95
So	Gordon, G. H.	2Nov.95
So	Pattisson, J. H.	2Nov.95
So	Harrison, C. I.	2Nov.95
Wn	Chamier, E. H. St. L.	2Nov.95
So	Hall, F.	2Nov 95
Wn	Thackeray, C. B.	2Nov.95
E	Climo, P. H.	2Nov.95
E	Goldie, M. L.	2Nov.95
So	Fox, A. M.	2Nov.95

Digitized by Google

Royal Artillery.

Wn Riach, G. H. 2Nov.95
So Holland, C. S. 2Nov.95
So Vandeleur, H. M. 2Nov.95
So Bell, W. C. H. 2Nov.95
So Hutchison, K. D. 2Nov.95
Wn Grylls, J. B. 2Nov.95
E Ramsden, R. E. 2Nov.95
E Logan, F. D. 2Nov.95
E Russell, R. T. 2Nov.95
Wn Jones E. H. 2Nov 95
64 Goodson, F. 2Nov 95
Wighton. E. 2Nov 95
Bigrell, B. H. 2Nov.95
Scallen, R. O. 2Nov.95
Hughes, W. H. F. 26Jan.91
Bourchier, R. L. 26Jan.91
Ward, H. 21Mar.96
Thomas, C. S. W. 21Mar.96
Seton, A. M. 21Mar.96
Lewis, P. E. 21Mar.96
Furnivall, W. 21Mar.96
Rickard, G. H. 21Mar.96
Allcard, H. 21Mar.96
Colvile, A. M. 21Mar.96
Lough, A. T. 21Mar.96
Cock, H. C. L. 21Mar.96
Hope, J. W. 21Mar.96
Tighe, E. V. 21Mar.96
McGhee, A. S. P. 21Mar.96
Farquhar, J. 21Mar.96
Beasley, J. W. M. 21Mar.96
Hudson, A. R. 21Mar.96
Stirling, W. 21Mar.96
Mackey, H. J. A. 21Mar.96
Sedgwick, F. R. 21Mar.96
Henvey, R. 21Mar.96
Otter Barry, F. M. 21 Mar 96
Atkinson, F. D. 21Mar.96
Pringle, H. G. 21Mar.96
Browne, A. F. M. 21Mar.96
Kinsman, G. R. V. 21Mar.96
Creswell, E. F. 21Mar 96
Harington, H. W. M. 21Mar.96
Tovey, G. S. 21Mar.96
Evans, C. L. 21Mar.96
Gilpin, B. B. 21Mar.96
Head, A. E. M. 21Mar.96
Cobbe. I. S. 21Mar.96
Casement, J. 21Mar.96
Deshon, F. G. T. 21Mar 96
Greig, H. I. 21Mar.96
Jones, J. H. H. 21Mar.96
Fulton J. D. B. 21Mar.96

(Late BENGAL.)

Colonels Commandant.

Abbott, Gen. *Sir* J., *K.C.B.* Ⓒ 27Feb.77
Carleton, Gen. H. A., *C.B.* 26Apr.82
Thuillier, Lt.-Gen. (*Hon. Gen.*) *Sir* H. E. L., *Kt., C.S.I.* Ⓒ 1Jan.83
V Ⓒ Olpherts, Gen. *Sir* W., *K.C.B.* Ⓒ 4Aug.88
Cordner, Gen. J. E. Ⓒ 10June93
Stirling-Hamilton, Gen. *Sir* W., *Bt.* Ⓒ 28May95
Nicholl, Gen. T. 1June96

Removed from the Regiment as General Officers and still on the Active List.

V Ⓒ Roberts, Field Marshal, *Rt. Hon.* F. S., *Lord, G.C.B., G.C.S.I., G.C.I.E.* Ⓒ, *s.* 25May95
s. Chapman, Gen. *R. F., C.B., p.s.c.* 15Mar.96

[B]

s. Nairne, Lt.-Gen. C. E., *C.B.* Ⓒ 17Nov.55
Cowie, M.-Gen. C., *C.B.* 1Feb.92
s. Walker, M.-Gen. A., *C.S.I.* 1Dec.94
s. Elliott, M.-Gen. E. D. 1Apr.95
Ward, M.-Gen. F. W., *C.B.* 25May95
Swinley, M.-Gen. G., *C.B.* 17Nov.95
Murray, M.-Gen. A. H. 15Mar.96

Lieut.-Colonel.

Anderson, A. D. (*Ind. Sup. List*) *c.* 6Jan.94

(Late MADRAS.)

Colonels Commandant.

Cadell, Gen. *Sir* R., *K.C.B.* Ⓒ 16June85
Campbell, Gen. N. G. 6Oct.86
r.h.a. Pearse, Gen., G. G., *C.B.* Ⓒ 23Jan.87
Playfair, Gen. E. M. 13Mar.94

Lieut.-Colonel.

Montmorency, Hon. *A.S.* (*Ind. Sup. List*) 31Mar.81
c. 4Feb.87

(Late BOMBAY.)

Colonels Commandant.

Kemball, Gen. *Sir* A. B., *K.C.B., K.C.S.I.* 30June78
Aitken, Gen. W. D. Ⓒ 27Nov.86
Fuller, Gen. C. B. 13Nov.92

Removed from the Regiment as General Officer and still on the Active List.

Caldecott, Maj. Gen. F. J., *C.B.* 19Mar.94

Lieut.-Colonel.

Simla *Mortimer, F. J.* 4Nov.84
c. 4Nov.88

Adjutants.

Woolwich Jenkinson, H. L. A., *capt.* 16May92
Portsmouth Breaker, A. J., *capt.* 4Mar.93
r.h.a. Paget, W. L. H., *capt.* 15Jan.95
Woolwich. Devonport Molesworth, A. L., *capt.* 8June95
Dover Carr, R. C., *capt.* 6Jan.96
Portsmouth Tinker, E., *capt.* 27Apr.96

Riding Masters.

r.s. Donnelly, R. 1Apr.75
Woolwich *hon. maj.* 28Jan.95
Umballa Draper, F. 1Apr.75
r.h.a. *hon. capt.* 1Apr.85
Aldershot Henson, C. 15Nov.79
hon. capt. 15Nov.89
Newbridge Goode, R. J. 15Nov.79
r.h.a. *hon. capt.* 15Nov.89
Woolwich Stevens, J. 24Jan.90
hon. capt. 24Jan.90
Hilsea Wilken, J. 19June90
hon. capt. 19June90
Meerut Simpson, R. 31Dec.81
r.h.a. *hon. capt.* 31Dec.91
r.s. Shipman, W. 31Dec.81
Woolwich. *hon. capt.* 31Dec.91
Woolwich McLennan, J. 18Mar.85
hon. capt. 18Mar.95
Colchester Bevington, J. 16June86
hon. capt. 10June95
Nicholas, J., hon. lt. 15Aug.88
Bangalore Trusler, J., *hon. lt.* 24Nov.88
Newcastle Thorne, J., *hon. lt.* 15May89
Kirkee Brogan, T. H., *hon. lt.* 14Sept.89
Aldershot Carnaghan, J., *hon. lt.* 20Feb.92
r.h.a.
Woolwich McCombie, A. W., *hon. lt.* 5Apr.93
r.h.a.
Woolwich Learmont, J., *hon. lt.* 17Jan.94
Rawal Pindi. Fleming, F., *hon. lt.* 3Feb.94
Lucknow Clarke, T., *hon. lt.* 6Mar.95

Quarter-Masters.

Ipswich Ward, T. 26June72
hon. capt. 26June82
Woolwich Murdoch, R. H. 19Feb.78
hon. m. 15June83
d.s. Heath, A. 8Sept.75
hon. capt. 8Sept.85
War Office *Powell, J. J. C.* 1Apr.78
hon. m. 30Oct.89
Carrick-fergus. Wilbond, J. 11June81
hon. capt. 11June91
Gt. Yarm'th Russell, H. 17Sept.81
hon. capt. 17Sept.91
Portsmith. Cook, G. 27May82
hon. capt. 27May92
r.h.a. Paton, W. 27May82
Aldershot. *hon. capt.* 27May92
Scarboro' Firth, S. 1Apr.84
hon. capt. 1Apr.94
Gosport Wishart, R. J. 6Aug.84
hon. capt. 6Aug.94
Letter-kenny. Paulson, J. 11July85
hon. capt. 11July95
Montrose Jarvis, W., *hon. lt.* 24Nov.86
Limerick Edwards, J., *hon. lt.* 31May87
Gibraltar Cooper, T. F., *hon. lt.* 11June87
Wicklow Small, A., *hon. lt.* 20July87
Edinburgh Usmar, G. A., *hon. lt.* 26Sept.88
Cork McCafferty, C., *hon. lt.* 4Dec.89
Ennis Anderson, W., *hon. lt.* 30Apr.90
Glasgow Murray, E. J., *hon. lt.* 18June90
Cork Harb. Perry, W. C., *hon. lt.* 6Dec.90
London-derry, Dickens, J., *hon. lt.* 6Dec.90
Shoeburness Lawrence, W., *hon. lt.* 25July91
s. g. Stevens, T., *hon. lt.* 25July91
Berwick Seager, W., *hon. lt.* 11Nov.91
Malta Whitley, W. T., *hon. lt.* 20Feb.92
Devonport Coombes, S., *hon. lt.* 20Feb.92
r.h.a., Woolwich. Richardson, F., *hon. lt.* 9Mar.92
Ab'stwith Stephens, W., *hon. lt.* 6Apr.92
C'marthen Williams, T., *hon. lt.* 6Apr.92
Seaforth Cox, J., *hon. lt.* 18May92
Dunbar Murray, J., *hon. lt.* 18Oct.92
Art. Coll. Dawson, J. T., *hon. lt.* 13June94
Plymouth Clements, J. S., *hon. lt.* 22Dec.94
Woolwich Scott, J., *hon. lt.* 18Feb.96
Dover Joy, J., *hon. lt.* 26Feb.96
Mason, G., *hon lt* 1July96
Gee, A. B., *hon. lt.* 1July96

Digitized by Google

Royal Artillery.

District Officers.

Majors.

Edinburgh	Richey, T. D.	19May89
Tynemth.	Porterfield, B. D.	22June91
Magazine Pt., Dublin.	Webster, G.	24Apr.95
Tower	Dawson, E.	20Dec.95

Captains.

Plymouth	*Bowman, H.*	9Mar.91
Harwich	Osborne, W.	9Mar.91
Adj. Vols.	*Chamberlin, A. B.*	14Apr.91
Malta	Phillips, W.	2Sept.91
Adj. Mil.	*Turner, E.*	2Sept.91
Woolwich	Price, R.	2Sept.91
Chatham	Orchard, H.	2Sept.91
Dover	Pickup, W.	23Aug.92
Falmouth	Popplestone, W. H.	23Aug.92
Adj. Vols.	*Chinn, J. H.*	24Apr.95
Gosport	Wingfield, G. A. C. D.	24Apr.95

Lieutenants.

Adj. Vols.	*Russell, J.*	8Sept.86
Paull Pt.	Laird, R. M.	20July87
Cork	Furner, W. P.	12May88
Gt. Yarm.	Osmond, T. Y.	12May88
Adj. Vols.	*Bayspoole, A.*	24Apr.89
Scarboro'	Parker, W.	24Apr.89
Seaforth	Long, M. J.	24Apr.89
Cape	Lightowlers, J. R. F.	10Aug.89
Woolwich	Wark, R.	10Aug.89
El Arsal., Woolwich.	*McGill, A.*	9Oct.89
Adj. Vols.	*Johnston, J. H. B.*	4Dec.89
Plymouth	Smith, S. T.	30Apr.90
Adj. Vols.	*Chevalley, F.*	30Apr.90
Alderney	Christian, J.	2Aug.90
Woolwich	Robson, W.	2Aug.90
Cardiff	Beardsley, W. J.	27Aug.90
Seaforth	Saunders, R.	8Oct.90
Halifax, N.S.	Clark, G.	25July91
Adj. Vols.	*Arnold, W. R.*	25July91
Plymouth	Jennison, H. G. W.	27Jan.92
Pemb. Dock	Lacey, T.	27Jan.92
Adj. Vols.	*Neal, G.*	10Aug.92
Newhaven	Clarke, R.	14Dec.92
Adj. Vols.	*Rowley, J.*	19Aug.93
Portsm'th	Malcolm, A. R.	19Aug.93
I. G. O. Dept.	*s. Anderson, T. H. E.*	3Feb.94
Aberdeen	Williams, J. A.	3Feb.94
Gravesend	Mason, W. C.	17Feb.94

District Officers.

(*Inspectors of Ordnance Machinery*).

Captains (6).

Portsmouth	Lane, F.	1Aug.91
Devonport	Clark, R. L.	1Aug.91
Dover	Donohue, W. E.	1Aug.91

Lieutenants (10).

Chatham	Carlyle, T.	1Aug.91 (*hon.*) 1Apr.87
Cork	Edmonds, R. J.	1Aug.91 (*hon.*) 25Apr.88
Tynemouth	Rudd, H.	1Aug.91 (*hon.*) 31July89
Bermuda	Begbey, H.	1Aug.91 (*hon.*) 4Jan.90
Gibraltar	Hunter, F. J.	1Aug 91 (*hon.*) 15Jan.90
Harwich	Brown, F.	1Aug.91 (*hon.*) 19Mar.90
Leith Fort	Sudds, W. B.	1Aug.91 (*hon.*) 30Apr.90
Singapore	Paul, D.	11Nov.91
Bombay	Milnes, G.	11Nov.91
Kurachee	Brown, O.	11Nov.91
Aden	Imrie, W. L.	11Nov.91
St. Lucia	Shipman, H. J.	11Nov.91
Cape	Brown, F. A. W.	11Nov.91
Jamaica	Collacott, J. R.	18May92
Malta	Robinson, E. H.	18May92
Halifax, N.S.	Everett, C. W.	4Mar.93
Barrackpore	Truscott, J. J.	4Mar.93
Ceylon	Grute, J.	4Mar.93
Hong Kong	Davies, P. G.	4Mar.93
Rangoon	Marshall, H. A.	4Mar.93
Mauritius	Last, A. J.	6May93

N.B.—The Letters and Figures prefixed to the Names of the officers in the Royal Artillery denote the Divisions or Batteries; *r.e.* Riding Establishment; *g.c.*, attached to the Gentlemen Cadets; and *s.g.*, to the School of Gunnery.

Digitized by Google

ROYAL ARTILLERY.

HORSE ARTILLERY.

(Head Quarters, Woolwich.)

Staff.	Batts.	Majors.	Captains.	Lieutenants.	Stations.
HOME.	A.	Cowan, H. V., *p.s.c.*	Browne, S. D.	Sandys, W. B. R. Simpson-Baikie, H. A. D. Bright, R. A.	Umballa.
Lieut. Colonels.	B.	Coxhead, J. A.	Jackson, H. K.	Arbuthnot, D. Pack-Beresford, A. W. Herbert, P. T. C.	Rawal Pindi, for Lucknow.
Ollivant, E. A., *bt. col.* *Sheffield* Wallace, R. H., *bt. col.* *Aldershot* Josselyn, J. E. *Woolwich* Knox, W. G., *C.B.* *Newbridge*	C.	Rochfort, A. N.	Calley, H.	FitzMaurice, R. Stirling, C. Short, W. A.	Meerut.
Riding Masters.	D.	Eustace, F.W.J.	Goulburn, C. E.	Ellice, R. F. Levita, C. B. Fordyce-Buchan, G. C.	St. John's Wood, London, for Woolwich.
Goode, R. J., *hon. capt.* *Newbridge* Carnaghan, J., *hon. lt.* *Aldershot*	E.	McDonnell, J.	Paget, V. F. W. A.	Cowper-Smith, A. M. de L. Russell, E. S. E. W. Elwes, W. V. J. C.	Aldershot.
Quarter Master.	F.	Cunliffe, F. L.	Tyndale-Biscoe, A. S.	Dixon, G. F. Gillson, G. Harman, R. St. C.	Sialkot.
Paton, W., *hon. capt.* *Aldershot*	G.	Hunt, H. V.	McLaughlin, G. H.	Butler, A. T. Best, P. G. Behrens, C.	Woolwich, for St. John's Wood.
INDIA.	H.	Hawkins, J. W. *p.s.c.*	Johnston, T. K. E.	Boulnois, W. A. Taylor, H. W. Greathed, R. N.	Umballa.
Lieut. Colonels.	I.	Wodehouse, J. H., *C.B.*, *C.M.G.*, *c.*	Rodwell, R. M.	Thomson, A. F. R. Talbot, G. R. Fitz-R.	Mhow.
Corbett, R., *bt. col.* *Meerut* Curtis, W. F. de H., *bt. col.* *Secunderabad* Broadfoot, A., *C.B.* *Kirkee* Eden, W. A., *bt. col.* *Umballa* Costobadie, H. H. *Bangalore*	J.	Vaughan-Hughes, E.	Taylor, P. B.	Budworth, C. E. D. Williams, A. S. Hobson, J. A.	Aldershot
Adjutants.	K.	Potts, J. W. H.	Vores, C. H. S.	Combe, K. Nairne, E. S. De Pree, H. D.	Lucknow, for Rawal Pindi
Scott, A. B., *capt.* *Meerut* Stokes, A., *capt.* *Secunderabad* Young, A. D., *capt.* *Kirkee*	L.	Hewat, A. H.	Campbell, H. M.	Wellesley, R. C. Bellhouse, J. Hichens, T. S.	Kirkee.
Riding Masters.	M.	Plant, W. A.	Armitage, E. H.	FitzGerald, G. A. Brock, H. J. Tudor H. H	Bangalore
Draper, F., *hon. capt.* *Umballa* Brogan, T. H., *hon. lt.* *Kirkee* Simpson, R., *hon. capt.* *Meerut*	N.	Hotham, J.	Belfield, S.	Gillman, W. White, G. H. A. England, R.	Meerut.

Digitized by Google

HORSE ARTILLERY—*continued.*

Staff.	Batts.	Majors.	Captains.	Lieutenants.	Stations.
	O.	Phillpotts, A. H. C.	Enthoven, P. H.	Kennard, A. M. Aldridge, J. B. Sykes, C. A.	Woolwich.
	P.	Flint, E. M.	Benson, G. E., *p.s.c., m.*	Kirk, J. C. Baillie, G. Ward, H. D. O.	Aldershot (for Ipswich).
	Q.	Brunker, J. M. S.	Lawless, S. E. G.	Perrott, W. H. W. Godfrey-Faussett, P. G. Peel, E. J. R.	Newbridge.
	R.	Pollard-Urquhart, F. E. H.	Biddulph, G. W.	Wellesley, R. A. C. Cartwright, G. N. Powell, E. W. M.	Newbridge.
	S.	Suart, W. H.	Drake, E. F.	Cameron, E. D. Boggs, A. A. Gosselin, B.	Trimulgherry.
	T.	Long, C. J.	Neish, C. G.	Hickie, A. F. Ross-Johnson, C. M. Buck-Keene, R. F.	Aldershot.
	U.	Coke, E. S.	Wing, F. D. V.	Williams, M. S. Hooper, S. H. Livingstone—Learmonth, L. C.	Woolwich.

DEPOT.

Staff.	Batts.	Majors.	Captains.	Lieutenants.	Stations.
Lieut.-Colonel. Blakeley, E. *Woolwich*		Rich, C. C.	Sloe, P. H.	Smith, L. A. Vallentin, H. E. Stapylton, G. J. C.	Woolwich.
Adjutant. Paget, W. L. H., *capt.* *Woolwich*					
Riding Master. McCombie, A. W., *hon. lt.* *Woolwich*					
Quarter Master. Richardson, F., *hon. lt.* *Woolwich*					

RIDING ESTABLISHMENT.

Staff.	Majors.		Lieutenants.	Stations.
Lieut.-Colonel. Blakeley, E. *Woolwich*	Hunter, F. E. A.		Hankey, J. C. G. A. Ramsden, H.	Woolwich.
Riding Masters. Donnelly, R., *hon. m.* *Woolwich* Shipman, W., *hon. capt.* *Woolwich*				

Digitized by Google

FIELD ARTILLERY.

(*Head Quarters, Woolwich.*)

Staff.	Batts.	Majors.	Captains.	Lieutenants and 2nd Lieutenants.	Stations.
HOME.					
Lieut. Colonels.					
Gillespie, J. C. *Weedon*	1	Kerrison, E. B. A., *p.s.c.*	Lachlan, E. M.	Parry, C. F. P.	Kirkee.
Smyth, S. G. *Ipswich*				Byron, J.	
O'Malley, G. H. *Shorncliffe*				Stallard, S. F.	
Yates, H. T. S. *Newcastle-on-Tyne*	2	Banister, F. M.	Smith, H. G.	MacCarthy, M. J.	Dinapore (
Hilsea				Driffield, J.	Shorncliff
Martin, G. B. N., *C.B.* *Exeter*				Russell, H. T.	
Douglas, J. D. *Colchester*	3	Dunlop, J. W.	Furse, W.T., *s.c.*	Smith, E. P.	Aldershot (
Fowler, W. J. *Athlone*				Vincent, R.	Saugor).
Downing, C. M. H. *Aldershot*				Nutt, A. C. R.	
Hay, E. O. *Aldershot*	4	Pickwoad, E. H.	Henshaw, C. G.	Foster, P. L.	Shorncliffe.
Chapman, L. J. A. *Woolwich*				Cairnes, J. E.	
Bury, J. T., *p.s.c*, *bt. col.* *Woolwich*				Ritchie, C. McI.	
Hammond, P. H., *p.s.c* *Limerick*					
Davidson, W. L. *Woolwich*	5	Temple, J.	Guinness, E.	Lane, F. C.	Bangalore.
Riding Masters.				Biddulph, M.	
Henson, C., *hon. capt.* *Aldershot*				Wilson, H. S.	
Stevens, J., *hon. capt.* *Woolwich*	6	Creagh, A. G., *p.s.c.*, *c.*, *C.B.*	Cleeve, E. S.	Earle, C. A.	Saugor (
Wilken, J., *hon. capt.* *Hilsea*				Kirwan, B. R.	Dinapore
Bevington, J., *hon. capt.* *Colchester*				Mackenzie, A. M. N.	
Thorne, J., *hon. lt.* *Newcastle*	7	Woods, H. C. M.	Guise, H.	Crockett, S. L.	Newcastle.
				Hay, J.	
				Clarke, G. V.	
	8	Henriques, E.N.	Herbert, G. F.	Goldie, A. H.	Jhansi,
				Charlton, C. E. C. G.	Bengal
				Tyrrell, G. E.	Christchur
	9	Wynyard, R.	Jellett, J. H.	Molony, T. C. W.	Meean Mee
				Stewart, C. E.	
				Washington, C. F. G.	
	10	Anderson, C. A.	Forde, L.	Ballard, C. N. B.	Rawal Pin
				Delaforce, E. F.	Bengal.
				Robinson, S. W.	
	11	Thomas, *Sir* G. V., *Bt.*	Stuart, A. B., *p.s.c.*	Sclater-Booth, *Hon.* W. D.	Clonmel
Lieut.-Colonel.				Emery, W. B.	Limeric
Curling, H. T. *Egypt*				Evans, C.	
	12	Newton, J. W. M.	Robinson, W. A.	Probyn, D. G.	Hilsea
				Le Pelley, E. C.	Weedon
				Butler, G. L.	
INDIA.	13	Lambart, E. A.	Tremaine, R.	Saunders, W. P.	Dorchest
Lieut.-Colonels.				Ashmore, E. B.	
Wickham, C. B., *bt. col.* *Rawal Pindi*				Wilson, F. A.	
Smith, W. W. M., *p.s.c.* *Meean-Meer*	14	Challenor, G. R.	Capel-Cure, A.	Watson, J. C.	Ipswich
Nutt, J. A. F. *St. Thomas Mount*				Birch, A. C.	Newcas
Jervis, W. N. *Lucknow*				Johnson, R. M.	
Lugard, H. T. *Campbellpore*	15	Cassan, E.	Walker, A. L.	Galloway, F. L.	Campbell
Purdy, R. *Jhansi*				Le Mottée, R. E. A.	(for Mee
Hepburn R. G. W. *India*				Lloyd, H. G.	
Smith, C. M, *bt. col.* *Mooltan*	16	Keir, J. L., *s.c.*	Brendon, H. A.	Jeffcoat, H. J. P.	Kirkee
Burridge, F. J. *Mhow*				Keyworth, R. G.	
Beaver, P K. L. *Allahabad*				Mair, G. T.	
	17	Simpson, G. G.	Graham, L.	Geary, H. G. F.	Jubbulpo
				Packard, H. N.	
				Ollivant, J. S.	

Digitized by Google

FIELD ARTILLERY—*continued.*

Staff.	Batts.	Majors.	Captains.	Lieutenants and 2nd Lieutenants.	Stations.
Riding Masters.					
Trainer J., *hon. lt.* *Bangalore*	18	Jervis-White-Jervis, *Sir* J. H., *Bt.*	Johnstone, F. B.	Allen, F. E. H. Lithgow, H. L. Carey, H. E.	Exeter (for Aldershot).
Fleming, F., *hon. lt.* *Rawal Pindi*	19	Maberly, C. E.	McLeod, R. G. McQ.	Dawson, H. F. Spencer, H. Broughton, L. H. D.	Christchurch (for Exeter).
Clarke, T., *hon. lt.* *Lucknow*	20	Blount, C. H.	Humphreys, G.	Madocks, W.R.N. Houstoun, A. Conolly, E. M.	Shorncliffe (for Ipswich).
McLennan, J., *hon. capt.* *India*	21	Holland, E. C. F.		Farrell, H. J. W. Broome, G. S. F. Garstin, H. E.	Bangalore.
	22	Fowell, M. P.	Gordon, L. G. F.	Shortt, A. G. Barlow, J. F. Luke, T. M.	Mhow, Bombay.
	23	Montgomery, A. J.	Maunsell, F. G.	Owen, F. C. Cottingham, H. L. Sheppard, M. C.	St. Thomas' Mount (for Secunderabad).
	24	Haggard, C. M.	Longfield, A. P.	Grove, E. W. Browne, S. S. Massy, E. O.	Agra, Bengal.
	25	Burton, B.	Johnston, F. C.	Spedding, E. W. Monkhouse, W. P. Lascelles, A.	Fermoy.
	26	Brackenbury, H. W.		Oldham, F. T. Bridges, G. T. M. Atlay, H. W.	Kamptee, Bombay (for Kirkee).
	27	Pengree, H. H.	Harrison, H. C. V.	Bayly, A. R. Stewart, D. B. Evans, W.	Nusserabad.
	28	Ward, F. H.	Oldfield, H. E.	Arderne, D. D. Seligman, H. S. Birley, R. A.	Athlone.
	29	Burton, H.	Rundle, G. R. T.	Reed, H. L. Bond, H. H. Harding Newman, E.	Belgaum.
	30	McCrea, R. F.	Askwith, J. B. H.	Holloway, W. O. Gosling, S. F. Hamilton, C. L. C.	Colchester (for Ryzabad).
	31	Sidney, *Hon.* A.	Ford, C. H.	Cadell, H. E. Bruce, C. M. D. Balfour, C. D.	Mecan-Meer, Bengal.
	32	Connolly, W. H.	Poeté, E. R. H. J.	Nicholson, G.W.B. Symonds, G. D. Van Straubenzee, C. C.	Egypt.
	33	O'Neill, W. H.	Hutchinson, C. H.	Boyd, S. O. Wynter, H. T. Lease, D.	Trimulgherry (for Bellary).
	34	Bell-Irving, A.	Money, A. W.	Rotton, J. G. Fitz-Gibbon, J. A. Stobart, G. H.	Meerut, Benga
	35	Turner, A. H. P., *p.a.c.*	de Jersey, C.	Nixon, F. E. Carbutt, E. G. Oldfield, L. C. L.	Deesa, Bombay.
	36	Burrows, E. A.	Wedderburn, A. S.	Bell, M. D. Bettis, W. J. E.	Neemuch.

Digitized by Google

FIELD ARTILLERY—*continued.*

Staff.	Batts.	Majors.	Captains.	Lieutenants and 2nd Lieutenants.	Stations
	37	Elmslie, F. F.	Milne, G. F.	Kirby, A. D. Hine-Haycock, V. R. Twiss, F. A.	Hilsea.
	38	Stirling, J. W.	King, A. D'A.	Becke, A. F. O'Malley, C. L. Scott, C. W.	Aldershot.
	39	Blewitt, C. T.	Goff, A. H. S.	Laird, G. Ellershaw, W. Macnaghten, E. B.	Fyzabad (Woolwich
	40	Saunders, M. W.	Hussey, A. H.	Palmer, H. B. Boger, R. W. Symon, W. C.	Ahmednag
	41	deJersey, W. G.	Smith, E. P.	Strong, W. Harpur, E. H. Roberts, C. P.	Barrackpor
	42	Dewar, D. E.	Yunge-Bateman, G. M.	Gotto, H. R. Douglas, S. W. Liveing, C. H.	Trimulgher
	43	Shirreff, G. F. F.	Tyler, C. W.	McGildowny, W. Peck, H. R.	Shorncliffe.
	44	Dunlop, H. C., *p.s.c.*	Owen, C. C.	Marsden, R. T. Haymes, R. L. Walshe, F. W. H.	Colchester.
	45	Curtis, H. A. D.	Heiyar, A. B.	Manley, W. G. H. Heuning, P. W. B. Clarke, H. C. S.	Bellary (St. Thom Mount).
	46	Boteler, F. W., *p.s.c.*	White, G. F.	Lake, H. A. Bruce, T. Foulkes, H. D.	Cawnpore.
	47	Rainsford, S. D.	Geddes, J. G.	Curtis, A. W. Palmer, C. E. Hext, L. J.	Hyderabad.
	48	Hughes, A. J.	Dunlop, A. S.	Nevinson, T. St. A. B. L. Wheatley, P. Thompson, W. G.	Bareilly.
	49	Boothby, R. E.	Bethell, H. A.	Henderson, G. J. Wardrop, A. E. Edwards, W. E.	St. Thomas Mount, Madras (f Belgaum)
	50	Western, C. W. T.	Sandilands H. G.	Easton, F. A. Donaldson, J. W. E. Downes, L. S.	Jullundur.
	51	Burton, A.	Blacker, S. W. W.	Allen, W. J. B. Wood, C. H. Thorp, A.	Meerut (f Peshawur
	52	Fenton, W. J. A.	Brend's, R. W.	Stanley, *Hon.* G. F. Talbot-Ponsonby, E. F. Game, P. W.	Weedon.
	53	Lyster, H. J.	Horne, H. S.	Perreau, A. M. Wemyss, R. E. F. Swann, C. J. H.	Kurrachee, Bombay.

Digitized by Google

FIELD ARTILLERY—continued.

Staff.	Batts.	Majors.	Captains.	Lieutenants and 2nd Lieutenants.	Stations.
	54	Farmer, F. C.	Caulfeild, C. T.	Boyce, H. A. Mackenzie, F. W. Cotton, A. S.	Allahabad, Bengal.
	55	Bailward, A. C.	Knox, A. R.	Stevens, C. F. Crockett, W. M. Kelly, R. E. T.	Ahmedabad, Bombay.
	56	Crofton, R. M.	Balguy, J. H.	James, J. E. Drake, W. H. Foster, W. I.	Aldershot.
	57	Galton, H. G. H.	Darley, G. R.	Wilson, C. H. Barker, F. E. L. Schofield, S. V.	Woolwich (fo Campbell-pore).
	58	Baldock, T. S., *p.s.c.*	King, C. D.	Head, C. O. Pim, E. H. Bethell, A. B.	Woolwich (fo Clonmel).
	59	Owen, H. O'B.	Coghill, C. E.	Gordon, N. F. Sanders, G. H. Hill, H. B.	Nowgong.
	60	Frith, W. H.	Rouse, H.	Alexander, E. W. Woodcock, H. S. Swettenham, W. A. W.	Mooltan.
	61	Eardley-Wilmot, A.	Fox, R. F.	Coates, R. C. Dalby, J. Arbuthnot, A. G.	Aldershot (fo Hilsea).
	62	Daniell, A. C.	Askwith, H. F.	Phillpotts, L. M. Johnstone, J. H. W. Ellissen, G. E.	Ipswich.
	63	Newbigging, P. C. E.	Rhodes, R. M.	Browell, W. B. Courage, M. R. F. Radcliffe, P. P. de B.	Newcastle (for Bristol).
	64	Oakes, R.	Corbyn, H.	Sandars, E. C Browning, H. S. Goodson, F.	Sheffield.
	65	Tylden, W.	Vigne, R. A.	Rugge-Price, C. F Montgomery, A. A. Wainewright, A. R.	Hilsea.
	66	Thring, W. P.	Langley, J. P.	Campbell-Johnston, G. Willis, E. H. Tilney, N. E.	Glasgow.
	67	Parsons, L. W.	Gubbins, R. D.	Kay, W. H. Hildyard, H. C. T Phipps, H. R.	Limerick (fo Woolwich).
	68	Bannatine-Allason, R.	Norris, E. E.	Robertson, C. C. Hale, E. T. Smith, A. M.	Peshawur, Bengal (for Woolwich).
	69	Mackenzie-Grieve, J. A.	Guinness, C. D.	McKay, D. Hardman, R. S. Dawson, H. M.	Weedon (fo Aldershot)
	70	Phipps-Hornby, E. J.	Geddes, G. H.	Campbell, G. McC. Maule, H. N. St. J. Livingstone Learmonth, F. L. C.	Lucknow.

Digitized by Google

FIELD ARTILLERY—*continued.*

Staff.	Batts.	Majors.	Captains.	Lieutenants and 2nd Lieutenants.	Stations.
	71	Kuper, C. V. B.	Coates, J. U.	Skipwith, P. A. Davidson, G. V. Wigram, C.	Ferozepore, Bengal.
	72	Robinson, C. T.	Lambert, E. P.	Plummer, E. W. Usborne, T. M. deBerry, P. P. E.	Kirkee, Bo[illegible] bay (fo Kamptee).
	73	Barlow, C. M.	White, H. S.	Coates, D. R. Doyle, J. F. I. H. Brooke, E. W. S.	Exeter.
	74	Owen, G. P.	Bond, R. F. X. MacG.	Cronier, T. H. Lewis, G. Dickson, B.	Newcastle.
	75	Lindsay, W. F. L.	Lyall, C. N.	Geoghegan, R. Ward, M. C. P. Eden, W. B.	Bristol (fo Colchester)
	76	Harrison, R. A. G.	Hibbert, A. L.	Wylde, R. D. Mallock, A. M. R. Buchanan, B. G.	Athlone.
	77	Bland, F. M.	Mackenzie, C.G.	Hope, C. D. Paley, R. E. Keane, *Sir J., Bt.*	Coventry.
	78	Carter, D. C.	DuPlat-Taylor, St. J. L. H.	Cape, G. A. S. Ashworth, L. T. Archdale T. M.	Longford.
	79	Watson, S.	Smith, J. L.	Montgomery, H. M. de F. Lamont. J. W. F. Drake, H M.	Sheffield.
	80	Porteous, J. J.	Battiscombe, C.	Bowring, A. H. Parker, L. L. Ravenhill, C.	Woolwich (fo Jhansi).
	81	Chapman, H. A.	Onslow, W. H.	Devenish, A. H.N. Stevenson, E. H. Musgrave, A. D.	Trowbridge.
	83	Pratt, A. S.	Maxwell, J. Mc C.	Stanton, F. H. G. Davies, W. P. L. Wade, H. A. L. H.	Woolwich.
	83	Hanna, W.	Lane, S. W.	Reade, P. N. G. Atkinson, B. Newcome, H. W.	Woolwich.
	84	May, E. S.	Schofield, H. N.	Parsons, *Ex.* H. T. Wheeler, E. L. Lennox, G. M.	Woolwich.
	85	Hall, F. H.	Hanwell, J.	Tyler, J. A. Thwaites, W. Barnes, C. C.	Woolwich.
	86	Manifold, J. F.	Kilner, C. H.	Clerke, A. B. H. Sharp, F. L. Edwards, A. C.	Woolwich.
	87	Beaver, F. T. M.	Cooper, F. E., *p.s.c.*	Tapp, J. H. W. Metcalfe, S. F. Wilson, L. M.	Woolwich.

DEPOT.

Staff.	Batts.	Majors.	Captains.	Lieutenants and 2nd Lieutenants.	Stations.
Lieut. Colonel. Spencer, J. W. T., *p.s.c.* *Woolwich*		Massy, W. G., *p.s.c.*	Norwood, W. B.	Bell, K. D. Overton, H. R. Seagram, T. O.	Woolwich.
Adjutant. Berkley, J., *capt.* *Woolwich*					
Riding Master. Learmont, J., *hon. lt.* *Woolwich*					
Quarter Master. Scott, J., *hon. lt.* *Woolwich*					

Digitized by Google

MOUNTAIN ARTILLERY.

Staff.	Batts.	Majors.	Captains.	Lieutenants and 2nd Lieutenants.	Stations.
Lieut. Colonel.					
...thy, A. E. *Jutogh*	1	Triscott, C. P., *D.S.O.*	Brownlow, C.W.	Stuart, R. E. Beynon, H. L. N. Gray, C. L. R.	Jutogh (for Murree Hills).
	2	Smyth, O. S., *D.S.O.*	Drake, F. R.	Poole, F. C. Freeland, A. D. Craster, E. H. B.	Quetta.
...iken, W., *C.B.* *Rawal Pindi*	3	Cunningham, J. D., *l.c.*	Grier, H. D.	FitzRoy, P. FitzW. Jones, W. H. Orr, C. W. J.	Jutogh.
	4	Fulton, G. W. B.	Smeaton, C. O.	Grepe, A. W. Fowler, W. J. Traherne, G. G.	Newport, Mon.
...ngan, H. R. L., *C.B., bt. col.* *Quetta*	5	Cleeve, W. F.	Stanton, H. E., *p.s.c., D.S.O.*	Walters, H. de L. Ellershaw, A. Tyler, R. E.	Barragully.
	6	Keene, A., *D.S.O.*	Donaldson, F. L.	Metcalfe, F. H. Hewetson, A. W. Thomas, H. M.	Mandalay.
	7	Gunner, E.	Harvey, J. E.	Church, G. R. M. Carter, E. P. McHardy, A. A.	Khyragully.
Adjutant.					
...owell, G. C., *capt.* *Quetta*	8	Shirres, J. C., *D.S.O.*	Stanton, F. W. S.	Moultrie, H. C. de Winton, R. S. Smith, A. G.	Kalabagh (for Jutogh).
	9	Bowles, F. A.	Powell, A. ff.	Fisher, J. F. Brett, H. G. O'Connor, W. F. T.	Darjeeling.
	10	Montgomery-Campbell, H.	Gonne, C. M.	McCulloch, R. H. F. Moor, H. G. Dennistoun, J. G.	Natal.

Digitized by Google

GARRISON ARTILLERY.

EASTERN DIVISION.

(Head Quarters, Dover.)

Staff.	Cos.	Majors.	Captains.	Lieutenants and 2nd Lieutenants.	Stations.
Hons.	1	Inglis, T. D.	Cooper, P. T.	Brierley, G. T. Blanford, C. E. Bayley, L. S.	Delhi (for Calcutta).
Lieut.-Colonels.					
Howard, F., *lt. col.* *Shoeburyness* Uppleby, J. G. *Sheerness* Siddons, H. G. F. *Dover* Turner, F. M. *Harwich*	2	Shute, A. B.	Blunt, C. J.	Tomkins, E. L. Kirke, K. St. G. Hinde, A.	Shoebury-ness.
Armament Majors.	3	Block, M. W. P.	Wilson J. R.	Manley, W. E. Thompson, A. J. Trimnell, W. D. C.	Bombay.
Balfour, W. E. L. *Dover* Carter, A. H. *Tilbury Fort*	4	Maxwell, N.		Phillips, E. R. Corrie, G. G. W. Ogg, W. M.	Ft. St. George, Madras.
District Officers.					
Pickup, W., *capt.* *Dover* Dawson, E., *m.* *Tower, London* Orchard, H., *capt.* *Chatham* Clarke, R., *lt.* *Newhaven* Mason, W. C., *lt.* *Gravesend*	5	Adye, J., *p.s.c., l.c., c.*	Playfair, F. L.	Alderson, S. F. Forman, D. E. Rickard, F. M.	Gibraltar (for Malta).
Adjutant.	6	Simpson, C. N.	Ravenhill, F. T.	Matthews, J. W. Blount, G. P. C. Castle, R. W.	Sheerness (for Shoeburyness).
Carr, R. C., *capt.* *Dover*	7 & T.	Barlow, G. N. H.	Granet, E. J., *p.s.c.*	Craig, R. A. Moorhouse, H. C. Goldie, M. L.	Dover.
Divisional Adjutants.					
Clark, C. W., *capt.* *Dover* Marsh, H. E., *capt.* *Sheerness* Osborne, W., *capt.* *Harwich*	8		Chamberlain, T. T. Perkins, A. E. J.	Pilkington, W. A. C. O'Kinealy, J. Wilkins, G. H. C.	Calcutta, Bengal (for Delhi).
Quarter Masters.					
Lawrence, W., *lt.* *Sheerness*	9	Wade, A. G. S.		Boyd, A. C. Finch, G. F. C. Barton, F.	Allahabad.
Abroad.					
Lieut.-Colonels.	10	Jervois, C. E.	DuCane, H. J., *s.c.*	Gooding, L. N. Watts, C. D. B. Greene, A. C. B.	Dover.
Macgregor, P. L., *p.s.c.* *Gibraltar* Barron, H. *Gibraltar* Stevens, G. M. *Bombay*	11	Slater, H. M.	Scott, C. D.	Desborough, A. P. H. Normand, S. R. Stanbrough, L. K.	Landguard Fort (for Sheerness).
Divisional Adjutants.					
Stevenson, R. C., *capt.* *Gibraltar* Chamier, G. D., *capt.* *Gibraltar*	12	Purvis, A. B.	Elton, F. A. G. Y.	Massie, J. H. Locke, B. J. M. Ingham, C. St. M.	Campbellpore.
Armament.					
Bland-Hunt, Lt. E. S. de V. *Gibraltar*	13		Glanville, A. G.	Morris, R. C. Stoddart, G. Ketelewell, A. M.	Barrackpore (for Aden).
Quarter Master.					
Cooper, T. F., *hon. lt.* *Gibraltar*					
Adjutant.	14	Darby, W. H.	Lamb, G. R.	Weber, W. H. F. Street, H. E. Ramsden, R. E.	Gibraltar (for Sheerness).
Chamier, S. J., *capt.* *Bombay*					

Digitized by Google

EASTERN DIVISION—*continued.* GARRISON ARTILLERY—*continued.*

Staff.	Cos.	Majors.	Captains.	Lieutenants and 2nd Lieutenants.	Stations.
	15	Bowe, O.	Winwood, H. J. H.	Keyes, A. J. H. Seddon, E. McM. Climo, P. H.	Gibraltar.
	16	Fell, J. P.	Hunter-Blair, W. C.	Owen, C. H. W. Clayton, G. F. Logan, F. D.	Egypt.
	17	Shewell, H. W. M.	Cameron, E. C.	Hall, H. C. Walthall, E. C. W. D. Bird, M. H. C.	Gibraltar (for Malta).
	18	Leslie, J. H.	Dorehill, P. H. M.	Lewes, P. K. Pennethorne, H.E. Bolster, G. E.	Shoeburyness (for Landguard Fort).
	19	Birch, F. H. J.	Hall, E. F.	Nicholl, D. F. Bayley, G. H. W. Begbie, A. R. G.	Sheerness (for Gibraltar).
	20	Casey, C. L.	Fisher, C. J.	Chrystie, J. Blois, D. G. Chevallier, F. E. de C.	Dover.
	21	Anderson, W.C.	Baker, A. T.	Ruthven, R. M. B. MacFarlan, J. B. Tritton, O.	Gibraltar.
	22 H.	Toms, F. B. R.	Lambert, W., *p.s.c.*	Bishop, C. F. McCheane, M. W. H. Perceval, P.	Gibraltar.
	23	Rossster, J. H.	Marshall, T. E.	Koebel, H. A. Stevenson, K. L. Russell, R. T.	Gibraltar.
	24	Callwell, A. H.		Carey, W. L. J. Keddie, H. W. G. Montrésor, L. B.	Bombay.
	25	Bittleston, G. H.	Russell-Oldnall, H. C.	Mackenzie, G. B. Wilkinson, M. L. Loring, W.	Sheerness.
	26 S.T.	Priestley, E.J.K.	Bushe, T. F., *p.s.c.*	Kelly, C. R. Sargeaunt, H. G. Mulliken, C. F. L.	Roorki (for Aden).

DEPÔTS.

Staff.	Cos.	Majors.	Captains.	Lieutenants and 2nd Lieutenants.	Stations.
Lieut.-Colonels. Pearson, A. J., *lt. col.* Woolwich Dimmer, F. F., *lt. col.* Dover Gregory, W. V., *lt.col.* Great Yarmouth *District Officer.* Osmond, T. Y., *lt.* Great Yarmouth	No. 1 Dep.	Craig, J. F.	Radcliffe, R. E. L.	Wingfield, W. E. Whitehead, E. L'E. Kendall, J. K.	Dover.
Adjutants. Harriman, Capt. R. G., Dep., Dover R.S.O. Du Cane, Capt. J. P. Great Yarmouth	No. 2 Dep.	Lardner-Clarke, J. de W.	Cothead, T. L., *D.S.O.*	Chepmell, C. H. Fraser, L. D.	Great Yarmouth.

Digitized by Google

GARRISON ARTILLERY—*continued.*

EASTERN DIVISION.

Affiliated Militia Artillery.

The Kent Art. | The Suffolk Art.
The Prince of Wales's Own, Norfolk Art. | The Sussex Art.

THE KENT ARTILLERY.

Staff.	Cos.	Majors.	Captains.	Lieutenants and 2nd Lieutenants.	Stations.
Hon. Colonel. *Stirling*, Sir *W. G.*, Bt. 8Mar.90 *Lieut. Colonel.* *p.s.* Jennings, E. L. F., *hon. c.* 8Mar.90 *Instructor of Artillery.* Schlesinger, C. E., *lt.* July95 *Adjutant.* Merriman, R. G., *D.S.O.*, Capt. R. Art 1Mar.95 (*Capt. in the Army* 31Dec.93) *Quarter Master.* Foy, J., Q.M. R. Art., *hon. lt.* 26Feb.96 (*Q.M. in the Army* 26Feb.96) *Medical Officer.* Walter, C. C., *Surg.-Lt.-Col.* 1Dec.91	6	*p.s.* Hunter, T., *hon. l.c.* (1) 8Mar.90	*p.s.* Lewis-Barned, B. (8), *hon. m.* 23May84 Lynnard, H. A. H. F. 10Mar.88 *p.s.* Christie, R. A. C., Capt. ret. pay, *hon. m.* 17Sept.90 *p.s.* Gurowski de Wozele, *Count* D.B.M. 14Mar.91 *p.s.* Hassell, R. de B. (1) 20May95	*p.s.* Schlesinger, C. E. (2) (1.) *1. of A.* 11May92 *p.s.* Green, F. W. 2June95 24Feb.91 *p.s.* Paterson, P. J. 18Apr.96 *p.s.* Phillips, E. H. 18Apr.96 *2nd Lieutenants.* Hambro, H. E. 19Sept.94 *p.s.* Taylor, G. J. S. 28Mar.96 *p.s.* Ross, A. C. 4May95 Brooke, J. S. 8Jan.96	Dover.

THE PRINCE OF WALES'S OWN, NORFOLK ARTILLERY.

Hon. Colonel. *Field Marshal* H.R.H. *Albert Edward* Prince of *Wales*, K.G., K.T., K.P., G.C.B., G.C.S.I., G.C.M.G., G.C.I.E., G.C.V.O., *A.D.C.* 28Oct.71 *Lieut.-Colonel.* Coke, T. W., *Visct.*, Col. h.p. 21Feb.94 *Instructor of Artillery.* Evans-Lombe, E. H., *lt.* 14May90 *Adjutant.* DuCane, J. P., Capt. R. Art. 16Feb.94 (*Capt. in the Army* 4Mar.93.) *Quarter Master.* Russell, H., Q. M. R. Art. 6Apr.87 (*Q. M. in the Army* 17Sept.81) (*hon. capt.* 17Sept.91)	6	Newcome, *F.* D'A. W. O., *hon. l.c.* 23Jan.95	Proctor-Beauchamp, *Sir* R. W. *Bt.*, *hon. m.* 2aDec.84 Harbord, *Hon.* A. E., *hon. m.* 14Dec.89 Crossley, *Sir* S. B., *Bt.*, *hon. m.* 2Apr.92 Bennet, P., *hon. m.* 7Jan.93 Hare, T. L. 21July94 Cator, J. 6Feb.95	*p.s.* Evans-Lombe, E. H. (1) *l. of A.* 14Apr.86 *p.s.* Thornhill, A. J. 2Apr.92 Bagot-Chester H. A. 30July92 Keppel, *Hon.* G. 17Oct.94 Cremer, W. C. 21Nov.94 *p.s.* Sparke, H. B. 18Mar.96 *2nd Lieutenants.* *p.s.* Walter, C. H. 11Nov.93 Wilson, J. M. 5June95 Coke, *Hon.* R. 14Apr.96	Great Yarmouth.

THE SUFFOLK ARTILLERY.

Hon. Colonel. Rendlesham, *F. W. B.*, Lord 12Feb.87 *Lieut.-Colonel.* Whitbread, H., *hon. c.* 19Nov.81 *Instructor of Artillery.* *Adjutant.* Gurdon, W. Capt. R. Art. 23Nov.91 (*Capt. in the Army* 19Mar.90) *Quarter Master.* Ward, T., Q. M. R. Art. 26June73 (*Q. M. in the Army* 26June73) (*hon. capt.* 26June83)	6	Tillotson, L., Hon. Lt.-Col., ret. pay 16Mar.89	*p.s.* Moor, E. C. 24May79 Easton, C. J., *hon. m.* 23Apr.90 *p.s.* Cobbold, A. W. 26June86 *p.s.* Carthew, R. J. 2May88 *p.s.* Lampen, R. C. H. 18Nov.93 White, A. V. St. J. (A.) 21Aug.95	*p.s.* Hunt, T. E. C. 18Mar.96 *2nd Lieutenants.* Fisher, H. 9Oct.95 Thellusson, *Hon.* H. E. 12Feb.96	Ipswich.

Digitized by Google

GARRISON ARTILLERY—*continued.*

EASTERN DIVISION—*continued.*

Staff.	Cos.	Majors.	Captains.	Lieutenants and 2nd Lieutenants.	Stations.
THE SUSSEX ARTILLERY.					
Hon. Colonel.	5	*p.s.* Rhodes, F., *hon. l.c.* 29 Feb.92	Adamson, R. W., *hon. m.* 18Apr.87.	*p.s.* Lonsdale, C. 26Nov.92	Eastbourne.
Sadler, J. H. 5Aug.82			*p.s.* Peel, H. H. (I) *I. of A.* 9Jan 92	*p.s.* Maitland, F. J. (I.) 26Nov.92	
Lieut.-Colonel.				Charlton, G. N. 8Jan.90	
p.s. Margary, A. R., *hon. c.* (*H.*) (I) 30Jan.92			Thomas, F. 27Feb.92	*p.s.* Bennett. C. H. 8Jan.90	
Instructor of Artillery.			*p.s.* Gridley, R. C. M. G. (I) 23Mar.94	Dealtry, E. A. 8Jan.90	
Peel, H. H., *capt.*			*p.s.* Pelly, C. H. R. 27Feb.95	***2nd Lieutenants.***	
Adjutant.				Thompson, A. H. S. 18Dec.95	
Balfour, A. M., Capt. R. Art. 1Jan.94 (*Capt. in the Army* 22May90)				Browne, E. W. 19Feb.96	

SOUTHERN DIVISION.

(*Head Quarters, Portsmouth.*)

Staff.	Cos.	Majors.	Captains.	Lieutenants and 2nd Lieutenants.	Stations.
Hons.	1	Howard, C. A.	Ducrôt, L. H., *p.s.c.*	Parken, P. H.	Cork Harbour.
Lieut.-Colonels.				Robinson, J. A. P.	
Wynne, G. C., *bt.col. p.s.c.*, *Portsmouth p.s.c.*				Gordon, G. H.	
Crookenden, H. H., *p.s.c.* *Portsmouth*	2	Powles, T. W.	Worsley, G. S.	Ziegler, C. H.	Malta (for Gibraltar).
Smith, W. W *Golden Hill, I. of W.*				Izat, A. R.	
Foote, F. O. B. *Fort Grange, Gosport.*	3	Hicks, W. J.	Ferceval, C. J.	Fisher, C. A.	Aden.
Leach, J. *Portsmouth*				Jacob, S. H.	
Hewitt, J. R. S. O. *Londonderry*				Pattisson, J. H.	
Congdon, J. J. *Weymouth*					
Walker, E. H. *Cork Harbour*	4	Lane, A. L.	Lennox, A. M. A.	Pritchard, C. G.	Weymouth.
Armament Major.				Lockhart, R. N.	
Robertson, R. W. P. *Portsmouth*				Hood, *Hon.* N. A.	
District Officers.	5	Brett, A. H. W., *p.s.c.*	Prescott-Decie, O.	Cotter, H. J.	Rawal Pindi (for Agra).
Richey, T. D., *maj.* *Edinburgh*				Tyler, F. C.	
Webster, G., *maj.* *Dublin*				Howell, G. L. H.	
Wingfield, G. A. C. D., *capt.* *Gosport*	6	Johnson, R. F., *p.s.c.*	Gordon, L. C.	Currie, I. B. F.	Ceylon.
Long, M. J., *lt.* *Seaforth*				Simpson, A. C. S. W.	
Farmer, W. P., *lt.* *Cork*				Holland, C. S.	
Malcolm, A. R., *lt.* *Portsmouth*					
Williams, J. A., *lt.* *Aberdeen*					
Adjutants.	7	Dawkins, H. S., *p.s.c.*	Potts, F.	Stiffe, A. F. E.	Quetta.
Breakey, Capt. A. J. *Portsmouth*				Christie, I. R. S.	
Tinker, Capt. E. *Portsmouth*				Hammond, H. D.	
Divisional Adjutants.	8	Kelaart, G. T., *p.s.c.*	White-Thomson, H. D.	Hinton, G. B.	Malta.
Buckle, C. R., *capt.* *Golden Hill*				Harrison, C. J.	
Napier, W. J., *capt.* *Weymouth*					
de Rougemont, C. H., *capt.* *Fort Grange, Gosport*	9	Jackson, F. B.	Duffus, E. J.	Clark-Kennedy, A. W.	Aden (for Roorkee).
Norris, A. G., *capt.* *Cork Harbour*				Cubitt, T. A.	
Quarter Masters.				Hart, H. T.	
Cook, G., *hon. capt.* *Portsmouth*				Van der Kiste, F. W.	
Wishart, R. J., *hon. capt.* *Gosport*	10	Graham, W. F.	Pullen, A. F.	Gordon, A. E.	Cork Harbour.
Perry, W. C., *hon. lt.* *Cork Harbour*				Smithett, B. A. H.	
				Ewart, C. N.	

Digitized by Google

GARRISON ARTILLERY—*continued.*

SOUTHERN DIVISION—*continued.*

Staff.	Cos.	Majors.	Captains.	Lieutenants and 2nd Lieutenants.	Stations.
	11	Molesworth, H. C.	England, E. P.	Partridge, R. G. Rolland, C. E. T. Wilkes, G. S.	Rangoon.
ABROAD. *Lieut. Colonels.* Fanshawe, G. D. *Ceylon* Mundy, R. E., *bt. col.* *Malta* Dantzell de C., *p.s.c.* *Malta* Griffith, A. S. *Malta* Plunkett, R. H. W., *bt. col.* *Singapore* Lake, E., *bt. col.* *Reserves* Hunter, W., *p.s.c., c.* *Aden* Mayhew, T *Kurrachee* North, R. C. E. *Rangoon*	12	Garnett-Botfield, W. D.	Young, F. H.	Edgar, J. S. Lewin, H. F. E. Grayson, A. D. H.	Hong Kong.
	13	Waldron, F., *p.s.c.*	Hudson, T. R. C.	Haynes, K. E. Appleyard, G. C. Porcher, A. F.	Golden Hill, I. of W.
	14	Weir, H. G.	Warden, R. E.	Anley, W. B. Despard, W. H. C. Dawson-Scott, G. N.	Portsmouth
Divisional Adjutants. Weigall, G. F., *capt.* *Malta* Hardy, W. K., *capt.* *Malta* Baker, A. S., *capt.* *Malta* Manley, B. H., *lt.* (I.R.F.) *Ceylon* Cochrane, N. D., *lt.* *Singapore*	15 S.T.	Allen, J. R. H.	Fasson, D. J. M., *p.s.c.*	Westerman, J. F. Howard-Vyse, C. Barton, R. L.	Ft. Grange, Gosport.
	16	Savile, W. C.	Davidson, F. M.	Kirkpatrick, A. R. Y. Gray, N. McN. Hutchison, K. D.	Malta.
Armament. Moore, Lt. F. B. H. *Malta*	17	Moore, G. R.	Uniacke, H.C.C.	Holbrooke, P. L. Collingwood, C. W. Collen, E. H. E.	Portsmouth.
Quarter Master. Whitley, W. T., *hon. lt.* *Malta*	18	English, J. O.	Winter, F. J.	Barnes, H. M. Taylor, A. J. S. Winter, O. de l'E.	Ferozepore.
Adjutants. Wright, G., *capt.* *Roorki* Kemmis, W. H. O., *capt.* *Aden*	19	Loudon, R. D.	Olivier, W. H.	Ward, Hon. M. R. C. Ollivant, A. H. Galwey, R. H.	Cork Harbour.
	20	Woodrow, T. H. J.	Benson, R. P.	Freeth, C. J. D. Tulloch, D. F. Gosset, F. W.	Ft. Fareham, Fareham.
	21	Gordon, A. W. B.	Morris, C. J. U.	Kelsall, H. J. Kennedy, A. C. Nugent, G. R. H.	Aden.
	22	Watkins, C. B.	Burnett, J. C.	Robinson, H. Higgins, J. F. A. Calthrop, E. F.	Malta.
	23	Elwes, E. V.	Foster, P., *p.s.c.*	Paine, J. H. Wyatt, F. O. Brown, F. T.	Bombay.
	24 H.	Piers, H. O.	Gooch, J. S.	Lyon, F. Thatcher, G. G. Smith, F. B.	Mooltan.
	25	Swinton, J. J.	Raby, M. H. B.	Parker, R. H. de Bury, H. B. V. Newman, C. R.	Singapore.

Digitized by Google

GARRISON ARTILLERY—*continued.*

SOUTHERN DIVISION—*continued.*

Staff.	Cos.	Majors.	Captains	Lieutenants and 2nd Lieutenants.	Stations.
	26	Phillips, T. V. W.	Labalmondiere, J. A.	Blanford, W. G. Lloyd-Thomas, T. C.	Malta.
	27	Walford, W. S.	Percy-Smith, R.	Davidson, E. Pike, S. R. West, G. E. J. A. Schreiber, C. B.	Weymouth.
	28	Tracey, A.	Heath, F. W.	Cleghorn, C. A. Keogh, J. H. Dalyell, J. A.	Quetta, Bengal.
	29	Simpson, H. C. C. D.	Logan, D. F. H.	Fair, A. E. B. Murch, D. J. Dyson, L. M.	Malta.
	30	Churchward, W. S.	Eteson, H. C. W.	Gemmell, W. A. S. Birch, E. M. Hearn, H. S.	Malta.
	31	Saltmarshe, P.	Grover, W. M.	Lowry, H. L. Burton, H. C. H. Fox, A. M.	Portsmouth.
	32	Hopkins, M. O.	Prendergast, F.	Marton, R. O. Waters, E. E. N. Vandeleur, H. M.	Sandown, I. of W.
	33	Jackson, M.B.G.	Powell, H. L.	Rumbold, W. E. Carter, G. R. Hotblinshead, H. N. B.	Portsmouth (for Rawal Pindi).
	34	Aylmer, F. A.	Du Boulay, N. W. H., *p.s.c.*	Morrice, H. Gardiner, H. W. Hall, F.	Portsmouth.
	35	Hanham, P. B.	Burney, P. de S.	Ramage Dawson, W. H. Buzzard, C. N. Cruickshank, P. H.	Hong Kong.
	36	Foster, R. C.	Birch, H. G.	Holman, B. W. Brewin, B. R. Fitzgerald, M. J. F.	Malta (for Gibraltar).
	37	Rigg, R. A., *p.s.c.*	Taylor, M.	Playfair, C. M. Grose, J. Cameron, R. B. M.	Ceylon.
	38	Wace, E. C., *D.S.O.*	Warren, W. L.	MacDougall, J. T. Greene, A. J. R. Griffith, R. H.	Singapore.
	39	Boileau, A. C. T.	White, W. A. P.	Walker, W. B. Russel, A. C. Bell, W. C. H.	Leith Fort.
	40	Greme, F. J.	Horton, S. G.	Butcher, F. S. Kemble, F. A. Ravenhill, H. W.	Golden Hill, I. of W.

DEPÔTS.

Staff.	Cos.	Majors.	Captains.	Lieutenants and 2nd Lieutenants.	Stations.
Lieut.-Colonels.					
Blake, C. J. *Ft. Rowner* Torkington, H., *bt. col.* *Cork* Alves, J. A., *bt. col.* *Leith Fort* Drummond, A. J. *Seaforth* Playfair, *Hon.* G. J. *Aberdeen*	No. 1 Dep.	Cottrell, C. D.	Kaye, R. A.	Webb, A. H. Quain, J. Young, J. E. H.	Ft. Rowner, Gosport.
Adjutant.					
Cardew, G. A., *capt.* *Leith Fort*	No. 2 Dep.	Baker, J. V. V.	Terry, W. G.	Myers, A. E. C. Molesworth, H. E. Saunders, R. (*D.O.*)	Seaforth Bks., Liverpool.

Digitized by Google

SOUTHERN DIVISION.

Affiliated Militia Artillery.

The Antrim Art.
The South-East of Scotland Art.
The Cork Art.
The Donegal Art.
The Dublin City Art.
The Duke of Edinburgh's Own, Edinburgh Art.
The Fife Art.
The Forfar and Kincardine Art.
The Duke of Connaught's Own Hampshire and Isle of Wight Art.
The Lancashire Art.
The Limerick City Art.
The Mid Ulster Art.
The Tipperary Art.
The Waterford Art.
The West of Scotland Art.
The Wicklow Art.
The Duke of Connaught's Own, Sligo Art.
The Londonderry Art.
The Clare Art.

THE ANTRIM ARTILLERY.

Staff.	Cos.	Majors.	Captains.	Lieutenants and 2nd Lieutenants.	Stations.
Hon. Colonel. *Smyth, Gen.* Sir *E. S.*, K.C.M.G., *R. W. Surr. R.* 7Jan.91 *Lieut.-Colonel.* Pottinger, E. T., *hon. c.* 11Oct.90 *Instructor of Artillery.* Elmitt, G. E., *capt.* 27Feb.92 *Adjutant.* Paris, A., Capt. R. Mar. Art., *p.s.c.* 1Aug.94 (*Capt. in the Army* 7May90) *Quarter Master.* Wilbond, J., Q.M. R. Art. 11June81 (*Q.M. in the Army* 11June81) *hon. capt.* 11June91	8	Alison, J. L., *hon. l.c.* 25May89 Kinsey, E.J. (I.) 8Aug.91	*p.s.* Elmitt, G. E. (I) (*t*) *I. of A.* 4June92 *p.s.* a'Beckett, A. H. (I) 16July92 Masters, W. M. 15Mar.93 *p.s.* Gilmour Smith, J.B. (*T*) 16Sept.93 *p.s.* Robinson, E. E. 16July94 *p.s.* Robinson, W. 21Aug.95 O'Riordan, D. S. P. 19Feb.96	*p.s.* Allpress, W. A. 14Aug.95 *p.s.* Hedley, J. H. 14Aug.95 Ford, R. J. 14Aug.95 *p.s.* Armstrong, J. A. 4Sept 95 27May95 *2nd Lieutenants.* Thomas, G. H. 9Apr.96 Beaumont, H. 11May96	Carrickfergus.

THE SOUTH-EAST OF SCOTLAND ARTILLERY.

Lieut.-Colonel. Houstoun-Boswall-Preston, T. A., *hon. c.* 12Nov.92 *Instructor of Artillery.* *Adjutant.* Taylor, H. C. G., Capt. R. Art. 6Jan.92 (*Capt. in the Army* 1Feb.88) *Quarter Master.* Murray, J., Q.M. R. Art., *hon. lt.* 15Oct 92 (*Q.M. in the Army* 15Oct 92)	6	Innes, J. C., *hon. l.c.* 24Dec.92	*p.s.* Menzies, C. T. 8Aug.88 Heron-Maxwell, W.H.S., *hon.m.* 22Dec.88 *p.s.* Hope, H. 31May90 Oliver, W. J. 22Aug 91 *p.s.* Purvis, R. W. 19June93	*p.s.* Milne-Home, D. W. 12Feb.96 Younger, J. H. 9May96 *2nd Lieutenants.* *p.s.* Murray, A. S. 19Sept.94 Finlay, R. F. 1Mar.96	Dunbar.

Digitized by Google

GARRISON ARTILLERY—*continued.*

SOUTHERN DIVISION—*continued.*

Staff.	Cos.	Majors.	Captains.	Lieutenants and 2nd Lieutenants.	Stations.
THE CORK ARTILLERY.					
Hon. Colonel.	7	Taylor, W., Hon. Lt.-Col., ret. pay 25Apr.88	Craig, J., *hon. m.* 23Sept.83	Lysaght, J. 10Jan.91	Fort Elizabeth, Cork.
Bandon, *J. F.*, Earl of 31July76			*p.s.* Lemon, J. R. S. 26Nov.92	Quain, A. 1June96	
Lieut.-Colonel.			*p.s.* Ord, J.F.(I). *I. of A.* 7June93	Burton, F.C.D. 1June96	
p.s. Lumbkam, T. A., *hon. c.* 19Aug.85			*p.s.* Hemphill, C. G. C. 19Dec.94		
Instructor of Artillery.			*p.s.* McKenna, J. W. 4Apr.96		
Ord, J. F., *capt.* 23June94			Dewhurst, H. 4Apr.96		
Adjutant.					
Cook, H. R., Capt. R. Art. 27June92 (*Capt. in the Army* 1Feb.92)				*2nd Lieutenants.* Badham-Thornhill, G. 14Feb.96	
Quarter Master.				Bond, E. L. 6June96	
McCafferty, C., Qr. Mr. R. Art., *hon. lt.* 8Mar.95 (*Q.M. in the Army* 4Dec.89)					
THE DONEGAL ARTILLERY (THE PRINCE OF WALES'S).					
Hon. Colonel.	3	*p.s.* Griffith, J. G. 21Apr.94	*p.s.* Reed, W. B., *hon. m.* 1Apr.88		Letterkenny.
Lifford, J. W., *Visct.* 20May96		Swiney, W. D. 22Jan.96	*p.s.* Loda-Thornton, D.S.T.19May88		
Lieut.-Colonel.			*p.s.* Baillie, J. R. (*t.*) 20May89		
Sadd, T. E., (I) *I. of A.* 25Dec.95			*De Rinzy, G. C.* 28June90		
Instructor of Artillery.			*p.s.* Cochrane, J. E. C. J.(I.) (*H.*) 23Dec.91		
Dawson, C. K., *capt.* 11May96			*p.s.* Irvine, *R. A.* (I) (*H.*) 9Apr.92		
Adjutant.			Stewart, *Sir* H. J. U., *Bt.* 3Apr.95	*2nd Lieutenants.* Foster, J. F. 18Mar.96	
Courtenay, M. H., Lt. R. Art., *capt.* 1Jan.96			Dewhurst, J. S. 16May95		
Quarter Master.			*p.s.* Dawson, C.K. (I.) *I. of A.* 8Jan.96		
Paulson, J., Qr. Mr. R. Art. *hon. capt.* 26Oct.85 (*Q.M. in the Army* 11July85)			*p.s.* Sawer, W. N. 5Feb.96		
THE DUBLIN CITY ARTILLERY.					
Lieut.-Colonel.	5	Dickenson, W. C., *hon. l. c.* 3Dec.81	*p.s.* Thompson, A. W. *hon. m.* 22Aug.77	Crean, J. B. 10Sept.92	Dublin.
p.s. Magill, W. J. M., *hon. c.* 31Aug.76			*p.s.* Smythe, W. L., (I) *hon. m., I. of A.* 5Nov.79	*p.s.* McClean, F.W. D. 25Apr.96	
Instructor of Artillery.			*p.s.* Briscoe, E. J. M.27June88		
Smythe, W. L., *hon. m.*			*p.s.* Merrick, F.R. H.10Sept.92		
Adjutant.			*p.s.* Sawer, H. J. 26Nov.93	*2nd Lieutenants.*	
Hamilton, P. D., Lt. R. Art., *capt.* 1Apr.96					

Digitized by Google

GARRISON ARTILLERY—*continued.*

SOUTHERN DIVISION—*continued.*

Staff.	Cos.	Majors.	Captains.	Lieutenants and 2nd Lieutenants.	Stations.

THE DUKE OF EDINBURGH'S OWN, EDINBURGH ARTILLERY.

Staff.	Cos.	Majors.	Captains.	Lieutenants and 2nd Lieutenants.	Stations.
Hon. Colonel. H. R. H. *Alfred Ernest Albert*, Reigning Duke of *Saxe Coburg-Gotha* (DUKE of *Edinburgh*), K.G., K.T., K.P., G.C.B., G.C.S.I., G.C.M.G., G.C.I.E., *Admiral of the Fleet, Hon.* Col. *E. Mer., Personal A.D.C.* 24June74 *Lieut.-Colonel.* Colquhoun, A. J., *hon. c.* 20Aug.87 *Instructor of Artillery.* Mercer, A., *capt.* 2Apr.92 *Adjutant.* Cardew, G. A., Capt. R. Art. 1Jan.96 (*Capt. in the Army* 1Apr.95) *Quarter Master.* Usmar, G. A., Q.M. R. Art., *hon. lt.* (*Q.M. in the Army* 26Sept.88)	7	p.s.Scott, W. (I) 13Mar.93	p.s.*Marshall, R. S.*, (I) 21Mar.85 p.s.Mercer, A. (I) *I. of A.* 13Feb.87 p.s.*Larymore, H. D. (z) (H)*, C.M.G. 7Feb.91 p.s.Lee, J. E., *hon. m.* 14Mar.91 p.s. Christison, B. A. (*H*) 4Apr.94 p.s.*Johnstone, G. L. (H)* (I) 20Feb.95	Brown-Constable, C. W. N. 7Mar.91 p.s. Macleod, H. M. (*H*) 5Feb.96 *2nd Lieutenants.* p.s. Fawcus, H. 17Oct.94 p.s. Keegan, T. J. M. 18Mar.95	Edinburgh.

THE FIFE ARTILLERY.

Staff.	Cos.	Majors.	Captains.	Lieutenants and 2nd Lieutenants.	Stations.
Hon. Colonel. *Halkett*, Sir *P.A., Bt., hon. c.* 28Aug.95 *Lieut.-Colonel.* Baird, W., *hon. c.* 19May88 *Instructor of Artillery.* Davidson, R., *hon. m.* *Adjutant.* Harkness, W. B., Capt. R. Mar. Art. 8Oct 95 (*Capt. in the Army* 1Sept.93)	5	Boothby, G. M. 23June94	p.s.Davidson, R., *hon. m.*, (I) *I. of A.* 30Jan.84 Moubray, A. 21May90 Atherton, W. C., *hon. m.* 10Dec.92 Murray-Honey, F. M. 4Sept 95	p.s. Pritchard, B. E. A. 15Aug.94 *2nd Lieutenants.* p.s. Preston, G. C. 18Mar.95 Fraser, H. B. C. 10Apr.95 Keate, R. D. M 29May95	Cupar.

THE FORFAR AND KINCARDINE ARTILLERY.

Staff.	Cos.	Majors.	Captains.	Lieutenants and 2nd Lieutenants.	Stations.
Hon. Colonel. p.s.*Ogilvy*, Sir *R.H.A.*, Bt., *Col., A.D.C.* 19Sept.94 *Lieut.-Colonel.* p.s.Carnegie, C. N., *Lord, hon. c.* 28Nov.94 *Instructor of Artillery.* Forsyth-Grant, W. F., *capt.* 4May95 *Adjutant.* Lyle, H. D., Capt. R. Art. 22Feb 96 (*Capt. in the Army* 2[illegible]Mar 96) *Quarter Master.* Jarvis, W., Q M. R. Art., *hon lt.* (*Q.M. in the Army* 24Nov.86)	6	Ramsay, *Hon.* C. M. 4Oct.90	p.s.Seton, A. D., *hon. m. (t.)* (I) 8Jan.87 p.s. Forsyth-Grant, W. F. (I.) *I. of A.* 6Jan.94 p.s.Fownes-Luttrell, A. C. 11Sept 95 p.s. Ritchie, W. H. 11Sept 95 p.s. Yates, O. V. 11Sept.95	p.s. Gammell, S. J. 26Sept.94 Lindsay, J. A. H. 15May95 *2nd Lieutenants.* Carnegie, A. B. 24Apr.96	Montrose.

Digitized by Google

GARRISON ARTILLERY—*continued.*

SOUTHERN DIVISION—*continued.*

Staff.	Cos.	Majors.	Captains.	Lieutenants and 2nd Lieutenants.	Stations.

THE DUKE OF CONNAUGHT'S OWN HAMPSHIRE AND ISLE OF WIGHT ARTILLERY.

Staff.	Cos.	Majors.	Captains.	Lieutenants and 2nd Lieutenants.	Stations.
Hon. Colonels.					
General H.R.H. *A. W. P. A.*, Duke of *Connaught* and *Strathearn*, K.G., K.T., K.P., G.C.S.I., G.C.M.G., G.C.I.E., G.C.V.O., K.C.B., S. Gds. and *Col.-in-Chief* Rif. Brig., *A.D.C., s.* 24July75	4	*p.s.* Clayton, W. L. N. *hon. l.c.* (*t.*) 5Aug.85	*p.s.* Lainson, J. A., *hon. m.* (*t.*) 10Apr.80	Harrild, R. O. 20Jan.94	Sandown, I. of Wight.
Wellington, H., Duke of, Lt. Col. 22Nov.54		*p.s.* Hunt, J. M. F., *hon. l.c.* 1Feb.90	*p.s.* Gordon, W. H. G., *hon. m.* (*t.*) 19Nov.81	*p.s.* Nicholson, G. M. 13Mar.95	
Lieut.-Colonel.			*p.s.* Hulse, C. W., *hon. m.* 25Apr.85	*p.s.* Woollcombe-Adams, C. E. G. (I) 25Sept.95	
Moore-Lane, M., Hon. Lt. Col. ret. pay, *hon. c.* 20July59			*p.s.* Warburton, G., *hon. m.* (I) 6Feb.86		
Instructor of Artillery.			*p.s.* Reeve-Tucker, *W. R.* (*T.*) (*H.*) 14Apr.90	***2nd Lieutenants.*** Jeans, T. J. 11Mar.96	
Watson, H. G., *capt.* 10Jan.91			*p.s.* Williams, *A. P. W.* 25July91	Lane, M. 4May96	
Adjutant.			*p.s.* Watson, H. G. (I), *I. of A.* 1Mar.91		
Lyon, C., Capt. R. Art. 4Nov.95 (*Capt. in the Army* 10Dec.94)					

THE LANCASHIRE ARTILLERY.

Staff.	Cos.	Majors.	Captains.	Lieutenants and 2nd Lieutenants.	Stations.
Hon. Colonel.					
Brown, J. G. 14July93	6	Walker, W. H. (I) 26July88	*p.s.* Batson, F.C., *hon. m.* 26June90	*p.s.* Wilson, R. S. 4Oct.93	Seaforth.
Lieut.-Colonel.			*p.s.* Drury, R. C., (I) (*t.*) *hon. m. I. of A.* 17Aug.81	*p.s.* Findlay, H. 29Aug.94	
Arnold, S., *hon. c.* 14July93			*p.s.* Budd, A. J. (I) 18Aug.86	*p.s.* Pershouse, F. S. 15May95	
Instructor of Artillery.			*p.s.* Joseph, G. E. @13Nov.86	Heaven, W. R. 27May 96	
Drury, R. C., *hon. m.*			*p.s.* Edwardes, W. H. (*t*) 8Oct.88	*p.s.* Forwood, D. B. 19Feb.96	
Adjutant.			Heaven, E. T. 1May95		
Burrard, W. D., Capt. R. Art. 12Jan.96 (*Capt. in the Army* 12Apr.90)				***2nd Lieutenants.*** *p.s.* Earle, R. H. 8May95	
Quarter Master.					
Cox, J., Qr. Mr. R. Art. *hon. lt.* 18May93 (*Qr. Mr. in the Army* 18May93)					

Digitized by Google

GARRISON ARTILLERY—*continued.*

SOUTHERN DIVISION—*continued.*

Staff.	Cos.	Majors.	Captains.	Lieutenants and 2nd Lieutenants.	Stations.
THE LIMERICK CITY ARTILLERY.					
Hon. Colonel.	6	*p.s.* Bentley, W. A. (I) 13Jan.94	*p.s.* Kershaw, A. E. 2Mar.89	*p.s.* Warren, H. G. (I) 3Mar.94	Limerick.
Gort, S. V., Visct. 30Nov.55			*p.s.* Wright, W. De la F. 11Apr.90	*p.s.* Brown, W. R. 3Mar.94	
Lieut.-Colonel.			*p.s.* Budden, A. F., *hon. m.* 19July90	*p.s.* Curtis, J. L. 21Nov.94	
p.s. Maunsell, W. D., *hon. c.* 2Dec.93			*p.s.* Nicholson, J. J. (*H*) *I. of A.* 3Aug.25	*p.s.* Bury-Barry, J. R. 21Nov.94	
Instructor of Artillery.				*p.s.* Roche-Kelly, B. 27Nov.95	
Nicholson, J. J., *capt.* 3Feb.94					
Adjutant.					
MacMahon, J. J., Capt. R. Art. 15Jan.94 (*Capt. in the Army* 10Oct.89)				***2nd Lieutenants.***	
Quarter Master.				Griffin, P. G. 6Nov.95	
Edwards, J., Qr. Mr.-S. Art., *hon. lt.* 21May87 (*Qr. Mr. in the Army* 21May87)					
THE MID-ULSTER ARTILLERY.					
Hon. Colonel.	4	Irwin, J. S., *hon. l.c.* 8June39	Browne, W., *hon. m.* 27Sept.80	*p.s.* Digan, A. J. (I) 24Sept.92	Dungannon.
Knox, Hon. *W. S.* 24Mar.67			*p.s.* Lyle, W. R., *hon. m.* 17May64	*p.s.* Hewlings, H. H. 24Sept.92	
Lieut.-Colonel.			*p.s.* Phipson, C. B. (1.) *I. of A.* 13Mar.91	*p.s.* Adams, R. J. 8Feb.94	
Saunders, R. J. P., *hon. c.* 16Feb.89			Knox-Browne, T. A. H. 27Apr.93		
Instructor of Artillery.				***2nd Lieutenants.***	
Phipson, C. B., *capt.* 15May93				*p.s.* Burges, Y. R. P. 27Apr.93	
Adjutant.				*p.s.* Crawford, F. H. 8Feb.94	
Parry, J. B., Capt. R. Art. 20Feb.95 (*Capt. in the Army* 9Dec.93)					
Medical Officer.					
Twigg, W., *M.D., Surg.-Lt.-Col.* 1Dec.91					
THE TIPPERARY ARTILLERY.					
Lieut.-Colonel.	5	Lecky, F. J. S., 13May96	*p.s.* Phillips, J. G. 28Apr.86	Houghton, W. F. 21May92	Templemore.
p.s. Prendergast, J. A., *hon. c.* 10Dec.92			Shine, D. E. 23May92	*p.s.* Lovering, H. M. S. (A) (I), *I. of A.* 11June94	
Instructor of Artillery.			Phillips, J. H. 15May93		
Lovering, H. M. S., *lt.* 28May94			*p.s.* Lane, A. A. 22July93		
Adjutant.				***2nd Lieutenants.***	
Brown, R. C., Lt. R. Mar. Art., *capt.* 16Dec.95				*p.s.* Sheppard, T. M. 28Sept.93	

Digitized by Google

GARRISON ARTILLERY—*continued.*

SOUTHERN DIVISION—*continued.*

Staff.	Cos.	Majors.	Captains.	Lieutenants and 2nd Lieutenants.	Stations.
THE WATERFORD ARTILLERY.					
Hon. Colonel.	5	*p.s.* Chapman, H. W. F., *hon. l.c.* 8Oct.92	Carew, R. T., jun., *hon. m.* 19Jan.89	*p.s.* Kirkwood, S. F., (I.) 8Apr.93	
V.C. *Roberts, Field Marshal* Rt. Hon. *F. S.*, Lord, G.C.B., G.C.S.I., G.C.I.E., *R. Art.* (S), *c.* 4Mar 95			*p.s.* Grattan-Esmonde, L. 8June89	*p.s.* Lyster, C. J. J. 8Apr.93	
Lieut.-Colonel.			*p.s.* Bryan, L. A., (I) 15June91	*p.s.* Penrose, W. R. 11Nov.93	
Instructor of Artillery.			*I. of A.*	*p.s.* Tuke, G. F. S. 26May94	
Bryan, L. A., *capt.* 4June92			*p.s.* Bonaparte-Wyse, L. W. (I) 10Sept.92	*p.s.* Bonaparte-Wyse, N. G. A. E. 20Feb.95	Waterford.
Adjutant.			Villiers Stuart H. C. 5Nov.92	*2nd Lieutenants.*	
Milward, C. H., Capt. R. Art. 10Jan.93 (*Capt. in the Army* 1Jan.89)				*p.s.* Ferguson, J. 28Oct.93	
				p.s. Gee, E. D. F. 9Dec.93	
THE WEST OF SCOTLAND ARTILLERY.					
Hon. Colonel.	6	*p.s.* Walker-Jones, F. A. 21Nov.91	p.s. Nichol, J. T., (I) (*t.*) *hon. m.*	*p.s.* Crawford, D. L. 8Feb.94	
Eddington, S. M. 22Oct.84			*I. of A.* 5Nov.81	*p.s.* Cushen, E. W. 25Apr.96	
Lieut.-Colonel.			*p.s.* Burns Macdonald, D. C. 20Aug.87		
Younger, J., Col., ret. pay 2Dec.93			*p.s.* Robertson, A. S. 16Aug.90		Maryhill Barracks, Glasgow Campbeltown Argyllshire (*temp.*)
Instructor of Artillery.			Fullarton, R. W. F. 11Sept.95		
Nichol, J. T., *hon. m.*			*p.s.* Tarratt, J. F. 11Sept.95	*2nd Lieutenants.*	
Adjutant.				Peiniger, R. F. 11Sept.95	
Campbell, G. M., Capt. R. Mar. Art. 17May95 (*Capt. in the Army* 23Mar.91)					
Quarter Master.					
Murray, E. J., Q.M. R. Art., *hon. lt.* (Q.M. *in the Army* 18June90)					
THE WICKLOW ARTILLERY.					
Hon. Colonel.	6	*p.s.* Heighington, W. (I), *hon. l.c.* 17May92	*p.s.* Welch, R. T., *hon. m.* (I)	Ord, T. 15Jan.96	
Tottenham, Lt.-Col. C. G. 17Aug.81			*I. of A.* 18Apr.77	Breslin, J. H. 25May96	
Lieut.-Colonel.			*p.s. Ringwood, H. P.* 18Apr.88	*p.s.* Black, W. T. 25May96	
de Robeck, H. E. M. 26Apr.88			*p.s.* Nott, J. G. L. 23May92	*p.s.* Burton, G. S. 26May96	
Instructor of Artillery.			*p.s. Pennington, H. S. W.* 1May93		
Welch, R. T., *hon. m.* 28May93			*p.s.* Madden, T. E. MacD. (I) 23May93	*2nd Lieutenants.*	Wicklow.
Adjutant.			*p.s.* Macdowell, C. C. (*t.*) (*H*) 7Nov.94		
Dennis, M. J. C., Capt. R. Art. 1June94 (*Capt. in the Army* 4Mar.90)			*p.s.* Harrington, H. J. (I) 25May96		
Quarter Master.					
Small, A., Qr.-Mr. R. Art., *hon. lt.* 28July97					
(Qr.-Mr. *in the Army* 28July97)					
Medical Officer.					
[illegible]					

Digitized by Google

GARRISON ARTILLERY—*continued.*

SOUTHERN DIVISION—*continued.*

THE DUKE OF CONNAUGHT'S OWN, SLIGO ARTILLERY.

Staff.	Cos.	Majors.	Captains.	Lieutenants and 2nd Lieutenants.	Stations.
Hon. Colonel. General, H.R.H. *Arthur W. P. A.*, Duke of *Connaught and Strathearn*, K.G., K.T., K.P., G.C.S.I., G.C.M.G., G.C.I.E., G.C.V.O., K.C.B., *S. Gds. and Col.-in-Chief Rif. Brig.*, A.D.C., *s.* 3June91 *Lieut.-Colonel.* Wood-Martin, W. G., *hon. c.* 21Apr.83 *Paymaster.* Knox, A. H. 2Feb.55 *Instructor of Artillery.* *Adjutant.* Bidgood, T. E. W., Capt. R. Art. 20Aug.94 (*Capt. in the Army* 14July94)	4	Eccles, G. M. 25Sept.95	Hillas, R. W. G. 18July91 Roberts, J.D. A., Capt. ret. pay, *hon. m.* 18June90 *p.s.* Saunders-Knox-Gore, A. H. W. (I) 4Nov.93 *p.s.* Russell, H. 15Jan.96	*2nd Lieutenants.* *p.s.* Heather, D. D. R.H. 20Mar.95 Heather, G. A. 28Aug.95 Hack, C. E. 25Dec.95 Wynne, L. C. F. 9Mar.96	Sligo.

THE LONDONDERRY ARTILLERY.

Staff.	Cos.	Majors.	Captains.	Lieutenants and 2nd Lieutenants.	Stations.
Hon. Colonel. *Bruce*, Sir *H. H.*, Bt. 16Jan.73 *Lieut.-Colonel.* *p.s.* Lawrence, J., *hon. c.* 20Aug.92 *Instructor of Artillery.* Cowper, H. A., *capt.* 2June94 *Adjutant.* Bryant, G. E., Capt. R. Art. 1Apr.95 (*Capt. in the Army* 13Apr.88) *Quarter Master.* Dickens, J., Qr. Mr. R. Art., *hon. lt.* 6Dec.90 (*Qr. Mr. in the Army* 6Dec.90)	6	Stevenson, D. W., (*H*), (I), *hon l.c.* 17Sept.92	Boyle, A., *hon. m.* 29Jan.81 Quin, W. *hon. m.* 23June83 *p.s.* Bruce, S. A. M., *hon. m.* 22May86 *p.s. de Hamel, H. B.* (*H.*) 13Aug.92 West, E. E. 17Sept.92 *p.s.* Leathem, W. I. 24Apr.93 *p.s.* Cowper, H. A. (I), *I. of A.* 2Oct.95	*p.s.* Adair, C. W. (I) 27July89 *p.s.* Ffolliott, W. H. 22Apr.93 *p.s.* Smith, S. 27Nov.95 *p.s.* Swifte, E. G. M. 11Mar.96 *2nd Lieutenants.* Stewart, D. 8Apr.96	Londonderry.

THE CLARE ARTILLERY.

Staff.	Cos.	Majors.	Captains.	Lieutenants and 2nd Lieutenants.	Stations.
Hon. Colonel. *ehiquin, E. D.*, Lord 26Apr.82 *Lieut.-Colonel.* assy, D. M., *hon. c.* 1Aug.93 *Paymaster.* arkinson, C. M. 6Jan.55 *Instructor of Artillery.* owen, W. M., *capt.* 11Jan.90 *Adjutant.* rden, L. P., Capt. R. Art. 2Jan.94 15Sept.91 (*Capt. in the Army* 26June88) *Quarter Master.* derson, W., Qr. Mr. R. Art., *hon. lt.* 30Apr.90 (*Qr. Mr. in the Army* 30Apr.90)	6	Kenny, M.J. 8Aug.94	O'Callaghan-Westropp, G., Capt. ret. pay (*H.*) (*t.*) 20Feb.89 *p.s.* Bowen, W. M. (I.) *I. of A.* 4June92 *p.s.* Holtz, G. A. W. (1) 27Aug.92 *p.s.* Dwyer, P. A. 17Feb.94	Moreland, R. W. H. 9July90 *p.s.* Mahon-Hagan, C.P. 13June92 *2nd Lieutenants.* *p.s.* McOstrich, J. G. M. 7Feb.94 Crowe, T. FitzG. H. 25Dec.95	Ennis.

Digitized by Google

WESTERN DIVISION.

(*Head Quarters, Devonport.*)

Staff.	Cos.	Majors.	Captains.	Lieutenants and 2nd Lieutenants.	Stations.
Lieut.-Colonels.					
Home.					
Williams, R. F., *lt. col.* *Devonport*	1	Heyman, C. E. H.	Morris, M. M.	Crichton, H. Austin, J. G. Riddell, E. V. D.	Halifax, N.S.
Walker, A. G., *p.s.c., lt.col.* *Devonport*					
Allen, G. B. *Cardiff*	2	Dobie, W. H. E.	Tyrwhitt, *Hon.* R.	Hunt, W. H. Maidlow, J. S. MacDougall, J. P.	Pembroke Dock.
Western, C. M. *Pembroke Dock*					
Dalton, J. C., *p.s.c.* *Plymouth*	3	Anderson, E. B.	Simonds, C. B.	Innes, H. M. Castens, W. E. Dwyer, G. T. C.	Bermuda.
Armament Major.					
Haines, R. L. *Devonport*	4 T.	Ryan, C. A.	Cameron, E. D. C.	Goodwin, R. H. Hardcastle, E. L. Crofton, R. B.	Roorki.
District Officers.					
Porterfield, B. D., *maj.* *Tynemouth*	5	Browne, A. H.	Vans Agnew, F.	Fergusson, A. C. Stevens-Nash, C. G. E. McVittie, R. H.	Rawal Pindi.
Popplestone, W. H., *capt.* *Falmouth*					
Bowman, H., *capt.* *Plymouth*	6	Talbot, G. J. F.	Dallas, J. H. L.	Walker, E. W. M. Westropp, R. G. DuPort, O. C.	Devonport.
Smith, S. T., *lt.* *Plymouth*					
Beardsley, W. J., *lt.* *Cardiff*	7	Thackeray, F. B.	Block, A. H.	Jebb, S. G. Armitage, W. T. Chamier, E. H. St. L.	Trimulgherry.
Laird, R. M., *lt.* *Paull Point*					
Lacey, T. *lt.* *Pembroke Dock*	8	Gundry, H. B.	Maunsell, F. B. *p.s.c.*	Kough, T. M. Suther, P. Alexander, W. D.	Pembroke Dock.
Adjutant.					
Molesworth, A. L., *capt.* *Devonport*	9 H.	Monck-Mason G. G.	Noble, M. M.	Bushe, C. K. Corbett, E. F. Nuttall, C. M.	Jhansi.
Divisional Adjutants.					
Harkness, T. R., *capt.* *Pembroke Dock*	10	Hervey, C. R. W.	Vincent, H. O.	Moore, St. L. M. Low, C. F. G. Buzzard, F. A.	Guernsey.
Lewes, J., *capt.* *Devonport*					
Robinson, W. H. *capt.* *Devonport*					
Mostyn, *Hon.* R. E. M., *capt.* *Devonport*	11	Lecky, F. B.	Wood, T. B.	Bullen, S. D. Lawrence-Archer, J. H. Rambaut, B. R. R	Kurrachee.
Quarter Master.					
Clements, J. S., *hon. lt.* *Plymouth*	12	Alexander, C. H.	Forestier-Walker, G. T., *s.c.*	Hanks, J. J. Phipps, C. F. Ker, C. A.	Devonport.
Lieut.-Colonels.					
Abroad.					
Morgan, F. C. *Bermuda*	13	Fegen, M. F.	Molesworth, H. C. St. G.	Jacob, A. L. B. Rudkin, W. C. E. Belcher, H. T.	Devonport.
Anstruther, A. W., *p.s.c.* *Halifax, N.S.*					
Powlett, N., *lt. col.* *Kurrachee*	14	Blane, C. F.	Brownlow, H. B.	Kempson, J. W. Slator, G. F. Hawkes, C. St. L. G.	Jamaica.
White, A. W., *p.s.c. lt. col.* *Cape*					
Nixon, A. J. *Barrackpore*					
District Officers.	15 S.T.	Nicolls, E. G.	Stanford, H. B.	Godfray, H. C. W. Disney-Roebuck, A. W. Grylls, J. B.	Devonport.
Lightowlers, J. R. F. *Cape*					
Clark, G., *lt.* *Halifax, N.S.*	16	Blackett, E. U.	Watson, C. G.	Phillips, T. R. Lowis, P. S. Thackeray C. B.	Agra, Bengal (for Barrackpore.)
Divisional Adjutants.					
Briscoe, A. V., *capt.* *Bermuda*	17	Scott, H. A.	Fowler, F. C.	Lyddon, W. G. Meares, H. P. Clapham, D.	Jersey.
Elliot, H. M., *lt.* *Halifax*					
Mills, W. H., *capt.* *Cape*					

Digitized by Google

GARRISON ARTILLERY—*continued.*

WESTERN DIVISION—*continued.*

Staff.	Cos.	Majors.	Captains.	Lieutenants and 2nd Lieutenants.	Stations.
	18	Foster, J. R.	Eyre, M. S.	Merrick G. C. Coode, H. P. B. Dudley, G. de S.	Rangoon.
	19	Marston, J. C.	Gardiner, H. L.	Curteis, C. S. S. Beer, V. L.	Bermuda.
	20	Hodgson, J. O.	Roberts, M. B.	Wilkinson, A. C. Forbes, A. Odevaine, F. J.	Halifax, N.S.
	21	Mansel, A., *D.S.O.*	Tawney, E.P.A.	Warren, F. Hanna, J. C. Scott, E. B.	Devonport.
	22	Bunny, F. B.	Strange, R. G.	Nootl, C. C. Trevor, A. P. Richey, F. W.	Roorkee.
	23	Downing, D. F., *p.s.c.*	Thompson, W. A. M., *s.c.*	Halse, S. C. Saunders, E. A. Miller, H. de B.	St. Lucia.
	24	Vans Agnew, J. F.	Anderson, R. D.	Hope, W. H. W. Muspratt-Williams, R. L. Riddell, R. B.	Mauritius.
	25	Morrieson, H.W.	Saltren-Willett, A. J.	Townsend, S. C.C. Weeeler, G. D. Forman, A. B.	Cape Town.
	26	Nelson, H; S.	Wolley-Dod, A. H., *p.s.c.*	Tyrrell, J: F. Moore, W H. Kemble, W. E.	Cape Town.
	27	Eman, B. L.	Findlay, N. D., *s.c.*	Hill, R. T. Riach, G. H. Jones, E. H.	Pembroke Dock.

DEPÔTS.

Staff.	Cos.	Majors.	Captains.	Lieutenants and 2nd Lieutenants.	Stations.
Lieut.-Colonels. Tabor, J. M. *Scarborough* Browne, A., *bt., col.* *Devonport*	No. 1 Dep.	Kent, F. E.	Baldwin, J. G.	Alexander, W. P. Sherer, J. D. Jennison, H. G. W. (*D.O.*)	Crownhill Fort, Plymouth.
Adjutant. Carleton, Capt. M. L. *Dep., Devonport*	No. 2 Dep.	Norton, G. F. A.	Short, A. H.	Mathew-Lannowe, G. R. M. Parker, W. (*D.O.*)	Scarborough.
Quarter Master. Coombes, S., *hon. lt.* *Devonport*					

Digitized by Google

WESTERN DIVISION.

Affiliated Militia Artillery.

The Cornwall and Devon Miners Art.
The Devon Art.
The Durham Art.
The Glamorgan Art.
The Northumberland Art.
The Carmarthen Art.
The Pembroke Art.
The Yorkshire Art.
The Cardigan Art.

THE CORNWALL AND DEVON MINERS ARTILLERY.

Staff.	Cos.	Majors.	Captains.	Lieutenants and 2nd Lieutenants.	Stations.
Hon. Colonel. **Rashleigh**, Sir C., Bt., *C.B.* 4Apr.83 *Lieut.-Colonel.* Rashleigh, C.B., *hon. c.* 24Dec.92 *Instructor of Artillery.* *Adjutant.* James, W. R. W., Capt. R. Art. 6Jan.96 (*Capt. in the Army* 21Nov.88)	4	*p.s.* Horsford, T. M. A., *hon. l.c.* 5Aug.93	Hext, F. J., *hon. m.* (I), 10May82 Young-Jamieson, H. J., *hon. m.* 18Apr.85 Nowell-Usticke, R. M. 18July91 *p.s.* Preston, W. D. 4Sept.95	Copeland, W. E. 14Nov.94 Bealey, A. F. 12Dec.94 22Mar.96 *2nd Lieutenants.* Bedford, W. G. 2Sept.93 Thompson, R. H. 16June94	Falmouth.

THE DEVON ARTILLERY.

Staff.	Cos.	Majors.	Captains.	Lieutenants and 2nd Lieutenants.	Stations.
Hon. Colonel. **Stucley**, Sir *G. S.*, Bt. 1Jan.73 *Lieut.-Colonel.* Lowther, W. G., Lt.-Col. ret. pay, *hon. c.* 5May94 *Instructor of Artillery.* *Adjutant.* Carleton, M. L. Capt. R. Art. 16Feb.95 12Aug.93 (*Capt. in the Army* 26Jan.90)	4	White, O. W. 29Apr.94	*p.s.* Dibb, O. K. (I) 27June94 Guise, J. W., ✠ (A) 9Jan.95 *p.s.* Dalton, F. (*t*) (A) 19Feb.96	*p.s.* Riccard, J. S. 28Aug.95 *p.s.* Spender, W. B. 28Aug.95 *p.s.* Ord, F. T. 18Sept.95 *p.s.* Pearson, R. W. 11Mar.93 *2nd Lieutenants.* Bone, F. A. F. 15Jan.93 Reichwald, W. F. 1Apr.96	Devonport.

THE DURHAM ARTILLERY.

Staff.	Cos.	Majors.	Captains.	Lieutenants and 2nd Lieutenants.	Stations.
Hon. Colonel. ✠ **Havelock-Allan**, *Maj.-Gen.* (*Hon. Lt.-Gen.*) Sir *H. M.*, Bt., K.C.B., *Col., R. Ir. R.* 7May87 *Lieut.-Colonel.* *p.s.* Pitmas, H. P., ✠ (I) 23Oct.95 *Instructor of Artillery.* Berthon, C. S., *hon. m.* *Adjutant.* Harrison, A. E., Capt. R. Art. 5Jan.95 (*Capt. in the Army* 4Jan.95) *Quarter Master.* *Medical Officer.* Rawlings, J., *Surg.-Lt.-Col.* 1Dec.91	8	McKenzie, T. C., *hon. l.c.* 12Dec.94 Jones, J. C. H. M. 27May96	*p.s.* Berthon, C. S., *hon. m.* (I), *I. of A.* 25Apr.88 Bailey, W. E. 28Sept.89 *p.s.* Broad, R. L. 21May91 *p.s.* Clarkson, J. F. (*t*) 12Dec.94 *p.s.* Parry, F. C. 3Apr.95 *p.s.* Gowans, J. 18May96 *p.s.* Broad, A. S. L. (I) 23May96 *p.s.* Streatfeild, H. S. 1June96	*p.s.* Grepe, W. N. 12Dec.94 Sleddon, H. W. 22May95 Buckle, E. 22May95 McKenzie, A. G. 9May96 *2nd Lieutenants.* de Mattos, W. W. 5Feb.96 Ashford, P. S. 1May96 Place, E. H. 13May96	Sunderland.

Digitized by Google

GARRISON ARTILLERY—*continued.*

WESTERN DIVISION—*continued.*

Staff.	Cos.	Majors.	Captains.	Lieutenants and 2nd Lieutenants.	Stations.
THE GLAMORGAN ARTILLERY.					
Hon. Colonel. *Dunraven and Mountearl, W. T.*, Earl of, K.P. 17Apr.95 *Lieut.-Colonel.* *p.s.* Wright, J. R., *hon. c.* 28Nov.94 *Instructor of Artillery.* *Adjutant.* Buckley, E. D. H., Capt. R. Art. 3Dec.91 (*Capt. in the Army* 1Apr.88)	6	Robertson, B. B., 18Apr.90	Stoughton, C. C. P., Capt. ret. pay. 31Dec.87 Evans, E. J. 29Aug.91 *p.s. Humfrey, L. E. H. (H)* 23Oct.95 *p.s.* Harris, S. G. V. 23Oct.95	Lloyd, G. W. A. 19Apr.90 Bath, K. L. 24Oct.91 *p.s.* Daniel, R. M. 4June94 *2nd Lieutenants.* Wright, W. C. 4Dec.95 Williams, C. D. 18Dec.95 Burges, D. 4Mar.96	Swansea.
THE NORTHUMBERLAND ARTILLERY.					
Hon. Colonel. *Reed, C. J.*, C.B., *hon. c.* 10Nov.88 *Lieut.-Colonel.* Hamilton, H. B. H., *hon. c.* 10Nov.88 *Instructor of Artillery.* *Adjutant.* Preston, D'A. B., Capt. R. Art. 13Apr.96 (*Capt. in the Army* 1Jan.89) *Quarter Master.* Seager, W., Q.M.R.Art., *hon. lt.* 11Nov.91 (*Q.M. in the Army* 11Nov.91)	6	*p.s.* Edwards, C. C., *hon. l.c.* 13Jan.89	*p.s.* Richardson, J. M. (*t.*), *hon. m.* 15May75 *p.s.* Blake, F. D., *hon. m.* 17Nov.80 *p.s.* Swanston, P., *hon. m.* (I) 3July86 *p.s.* Steele, F. A. S. *hon. m.* 12Jan.89 *p.s.* Dunn, M. H. 6May92 *p.s.* Foster, A. J. (T) 11June92	*p.s.* Pyle, G. E. A. 6July93 *p.s.* Macdonald, H. 22Mar.93 *p.s.* Bros, H. A. 7Oct.93 Allgood, B. 3July95 *p.s.* Oldfield, J. E. R. 3July95 *p.s.* Pepper-Staveley, J. D. 21Aug.95 *2nd Lieutenants.* Collingwood, J. C. 14Apr.94 *p.s.* Ramsay, F. W. 29June95 Jameson, W. K. E. 7Aug.95	Berwick-on-Tweed.
THE CARMARTHEN ARTILLERY.					
Hon. Colonel. *Hills-Johnes, Lt.-Gen.* Sir *J.*, G.C.B. 26Feb.91 *Lieut.-Colonel.* Emlyn, F. A. V., *Visct., hon. c.* 24Sept.92 *Instructor of Artillery.* Davies-Evans, H., *lt.* 4May96 *Adjutant.* Turner, E., Capt. R. Art. 18Sept.92 1July91 (*Capt. in the Army* 28Sept.91) *Quarter Master.* Williams, T., Qr. Mr. R. Art., *hon. lt.* 6Apr.92 (*Qr. Mr. in the Army* 6Apr.92)	6	Williams-Drummond, *Sir J. H., Bt., hon. l.c.* 6May96	Morris, W. H. B., *hon. m.* 27Apr.87 Dalrymple, F. B., *hon. m.* Maj. 16June90 Parker, A. G. 21Mar.91 *p.s.* Philippe, G. (I) 14Nov.91 *p.s.* Richardson, E. E. 15Mar.93 *p.s.* Williams Drummond, F. D. 6May93	Kennedy, W. 23Mar.89 *p.s.* Keane, F. C. 2July90 *p.s.* Davies-Evans, H. (I) *l. of A.* 21May91 *p.s.* Campbell, Hon. H. F. V. 12Mar.92 *p.s.* Dillwyn-Venables-Llewelyn, C. L. 29July93 *p.s.* Roch, G. P. 24Sept.94 *2nd Lieutenants.* *p.s.* Rice, *Hon.* W. F. 7Nov.94 Campbell, *Hon.* R. A. 27Mar.95 Bath, H. 23Oct.95	Carmarthen.

Digitized by Google

GARRISON ARTILLERY—*continued.*

WESTERN DIVISION—*continued.*

Staff.	Cos.	Majors.	Captains.	Lieutenants and 2nd Lieutenants.	Stations.

THE PEMBROKE ARTILLERY.

Staff.	Cos.	Majors.	Captains.	Lieutenants and 2nd Lieutenants.	Stations.
Lieut.-Colonel. Edwardes, F. P., *hon. c.* 6Oct.88 *Instructor of Artillery.* Peskett, L., *capt.* 11June90 *Adjutant.* Lane, H. E. B., Capt. R. Art. 13Mar.93 (*Capt. in the Army* 13Feb.91)	4	Cope, W. C., (I) 17Oct.91	*p.s.* Peskett, L. (I), *I. of A.* 24Nov.88 *p.s.* Harris, C. J. 5Aug.93 Baldwin, A. E. (A) 4Sept.95 *p.s.* Dunn, R. (T) 6Nov.95	*p.s. Barton, W. T.* (I) (*H.*) 10June93 Legg, P. A. 8Jan.96 *2nd Lieutenants.* Rendall, J. 27Feb.96	Fort Hubberstone, Hakin, Milford Haven.

THE YORKSHIRE ARTILLERY.

Staff.	Cos.	Majors.	Captains.	Lieutenants and 2nd Lieutenants.	Stations.
Hon. Colonel. Brooksbank, *A.* 23Nov.89 *Lieut.-Colonel.* Legard, J. D., *hon. c., p.s.c.* 23Nov.89 *Instructor of Artillery.* Fell, W. E., *capt.* 4June92 *Adjutant.* Burt, J. M., Capt. R. Art. 15Jan.95 (*Capt. in the Army* 31Dec.83) *Quarter Master.* Firth, S., Qr. Mr. R. Art. 11Nov.90 (*Qr. Mr. in the Army* 1Apr.84) (*hon. capt.* 1Apr.94)	6	*p.s.* Fellows, C. F., *hon. l.c.* 29Mar.90	*p.s.* Lesley, R. (I) 10May79 *p.s.* Scrope, S. C. 2Apr.87 *p.s.* Marwood, G. F. 9Apr.90 *p.s.* Fell, W. E. (I) *I. of A.*, 4Nov.91 *p.s.* Marshall, R. (I) 15Mar.93 Darley, H. A. C. 2Jan.95	*p.s.* Salvin, A. G. 14Jan.93 *p.s.* Yorke, J. C. 14Jan.93 *p.s.* Herbert, E. A. F.W. 15May93 *p.s.* Lloyd-Greame, Y. 23Jan.95 *p.s.* Asser, V. 23Jan.95 *2nd Lieutenants.* *p.s.* Pease, J. R. 5Dec.94 Thompson, G. 18Feb.95	Scarborough.

THE CARDIGAN ARTILLERY.

Staff.	Cos.	Majors.	Captains.	Lieutenants and 2nd Lieutenants.	Stations.
Hon. Colonel. *Lewes, J.* 11Aug.88 *Lieut.-Colonel.* *p.s.* Lloyd, T., *hon. c.* 20Oct.97 *Instructor of Artillery.* Jenks, W., *capt.* 15May93 *Adjutant.* Lushington, S., Capt. R. Art. 16Feb.95 (*Capt. in the Army* 29Jan.93) *Quarter Master.* Stephens, W., Q.M.R.Art. *hon. l.t.* 6Apr.92 (*Qr. Mr. in the Army* 6Apr.92)	6	Jones, G. S., *hon. l.c.* 25Mar.96	*p.s.* Bonsall, H. E., *hon. m.* (I) 16Apr.87 Cunliffe, J. W. (*t.*) 4May87 *p.s.* Castle, M. B. 16Mar.89 *p.s.* Taunton, J. B., *hon. m.* 13Apr.89 *p.s.* Rogerson, E. C. 18Apr.94 *p.s.* Jenks, W. (I) *I. of A.* 7May94	*p.s.* Evans, E. W. D. 29Dec.86 Hodgkinson, H. G. 28Sept.89 Stradling, H. R. S. 15July93 *p.s.* Sladen, T. O. R. 4Apr.94 Hughes, J. L. 7May94 *2nd Lieutenant.* Holford, T. P. A. 4Sept.95	Aberystwith.

Digitized by Google

REGIMENTAL DISTRICT STAFF.

Staff.	Lieut.-Col.	Major.	Captains.	Lieutenants.	Station.
Seath, A., Qr. Mr., Hon. capt.	Brownell, E.T., *bt. col.*	Coker, L. E.	Cleeve, F. J. S. Price, R. (*D.O.*) [*Adj.*]	Wark, R. (*D.O.* Robson, W. (*D.O.*)	Woolwich.

ST. HELENA AND SIERRA LEONE DETACHMENTS.

Captains.	Lieutenants.	Station.
Bateman, B. M.	Palmer, C. C.	St. Helena.
Ouseley, R. G.	Curme, W. C.	Plymouth.

LOCAL COMPANIES OF ROYAL ARTILLERY.

SUBADARS.

Farid Khan	*Mauritius, Co. R. Art.*	1Feb.02
Ikbbal Singh	*Hong Kong, Co. R. Art.*	19Feb.02
Labh Singh	*Hong Kong, Co. R. Art.*	19Feb.02
Mula Singh	*Ceylon, Co. R. Art.*	13Dec.02
Jewalla Singh	*Singapore, Co. R. Art.*	30May02
Bhairo Singh	*Mauritius, Co. R. Art.*	27Aug.15
Ahmed Din	*Hong Kong, Co. R. Art.*	14Nov.96
Muhammed Buksh	*Hong Kong, Co. R. Art.*	14Nov.96

JEMADARS.

Teja Singh	*Hong Kong, Co. R. Art.*	16Feb.02
Bhoop Singh	*Hong Kong, Co. R. Art.*	20Feb.02
Gauhar Khan	*Hong Kong, Co. R. Art.*	20Feb.02
Narroyanasamy Rangayah	*Ceylon, Co. R. Art.*	1Apr.02
Ashmat	*Singapore*	23July02
Jumna Das	*Ceylon, Co. R. Art.*	1Apr.96
Budan Ram	*Mauritius, Co. R. Art.*	27Aug.96
Muhammed Ali	*Hong Kong, Co. R. Art.*	14Nov.96
Mohummad Ali Khan	*Mauritius Co. R. Art.*	4Jan.96
Natha Singh	*Hong Kong Co. R. Art.*	1July96

Digitized by Google

ROYAL MALTA ARTILLERY.

[*Malta.*]

The Royal Cypher and a Maltese Cross.

"Egypt, 1801."

Uniform.—*Blue.* Facings.—*Scarlet.*

Hon. Colonel.

Field Marshal *His Royal Highness* G. W. F. C., *Duke of* Cambridge, *K.G., K.T., K.P., G.C.B., G.C.S.I., G.C.M.G., G.C.I.E., A.D.C.*, Hon. Col.-in-Chief to the Forces 22May95

Lieut. Colonel. (1)

✻Speranza, J. 14Feb.91
col. 14Feb.95

Majors. (6)

✻Bernard P. 10Nov.85
✻Gatt, A. 14Feb.91
✻Cavarra, A. 18Feb.91
✻Maistel, A. 12Oct.92
✻Trapani, C. 1Apr.96
✻Trapani, A. 1Apr.96

Captains. (6)

✻Carbonaro, A. B. 17Dec.90
✻Briffa, R. 18Feb.91
✻*Vella, A., adjt.* 12Oct.92
✻Savona, W. 12Oct.92

Captains—cont.

✻Savona, E. 1Apr.96
✻Balbi, H. A. 1Apr.96

Lieutenants. (7)

✻Enriquez, G. D. 14Jan.85
✻Monreal, L. 23Sept.91
✻Vella, W. D 12Oct.92
✻Bernard, J. F. 16July94
✻Ganado, A. W. 15July94
✻Vella, A. 16Nov.95

2nd Lieutenants. (5)

Adj. Vella, A., *capt.* 14Feb.96

Q.M. ✻Vassallo, N., *hon. lt.* 14Aug.95

Med. Off. ✻Mancha, L., *M.D., snr. m.* 27Feb75
rel. rank of Lt.-Col. 27Feb.95

HON. ARTILLERY COMPANY OF LONDON.

The Armoury House, Finsbury, E.C.

Captain General and Colonel.

Field-Marshal *H.R.H.* Albert Edward, *Prince of* Wales and *Duke of* Cornwall, *K.G., K.T., K.P., G.C.B., G.C.S.I., G.C.M.G., G.C.I.E., G.C.V.O.*, 10 Hrs. and Col. in Chief 1L. G., 2L. G., and R.H.G., *A.D.C.* 14June93

Lieut. Colonel.

p. Denbigh and Desmond, R. R. B. A. A., *Earl of* 4Mar.93

p. Carstairs, A. J. H. 22May95

Majors.

p.s Stohwasser, F. J., *hon. l c.* 6Sept.90
p.s. Boyle, L. R. C. 18Apr.94
p. McMicking, G., *h. batt.* 14Aug.95

Captains.

p.s. Williams, W. E., *hon. m.* 8May89
p. Evans, W. ✻ 7Jan.91
p. Bell, F. B., *f. batt.* 29Aug.91
p. Fyson, A. (*f*) 2Jan.95
p. Perkins, T., *h. batt.* 8May95
p. Marshall, G. A. 18May95
p. Ford, H. J., *f. batt.* 6Aug.95
p.s. Carpenter, G. T. ✻ 7Aug.95
p.s. Kent, J. S. 7Aug.95
p.s. Hammond, C. 4Mar.96

Lieutenants.

p.s. Leggatt, P. W. 18Dec.92
p.s. Bertram, H. J. 23July92
p.s. Farrington, F. ✻ 23July92
p. White, R., *f. batt.* 23July92
p. Williams, W. F. M. 2Jan.95
p.s. Varley, F. E. (*H.*), *I. of M.* 2Jan.95
p.s. Lowe, C. G. 4Dec.95
p. Duncum, H. C., *f. batt.* (A) 4Dec.95
p.s. Treffry, E. 4Dec.95
p. Wright, J. M., *h. batt.* 4Dec.95

2nd Lieutenants.

p.s. Robinson, T. 30Jan.95
p.s. Hodges, C. C. 20Feb.95
p.s. Burton, A. 1May95
p. Connell, R. A., *h. batt.* 8May95
Wyllie, C. C. 4Dec.95
Lowe, A. C. 4Dec.95
p.s. Townroe, L. E. 11Dec.95
Moeller, B. 4 Mar.96
West, E. J. 10June96

Instr. of Musk.

Varley, F. E., *lt.* 23July92

Assist. Instr. of Musk.

Adjutant.

Wray, J. C., Capt. R. Art. 1Dec.94
(*Capt. in the Army* 6May93)

Quarter Masters.

p. Hayward, W. H., *hon. capt.* 17May90
Bell, F. C. 13May90

Chaplain.

Medical Officers.

p.s. James, W. C., *M.D., Surg.-Maj.* 6Oct.88
p. McGeagh, T. E. F., *M.D., f. batt., Surg.-Capt.* 11Aug.88
p.s. Reece, R. J., *M.B., h. batt., Surg.-Capt.* 10Aug.89
p. Read, H. G., *Surg.-Capt.* 19Aug.93

Veterinary Officers.

Gibbings, H. D., *h. batt., Vety.-Lt.* 8Feb.90
Tennant, D. R. C., *f. batt. Vety.-Lt.* 21Apr.94

[Artillery—*Blue*, facings *Scarlet*. Infantry—*Scarlet*, facings *Blue*.]

f. batt. signifies Field Battery.

h. batt. signifies Horse Artillery Battery.

BERMUDA MILITIA ARTILLERY.

Captain Commandant.

Thornton, J. A., Lt. R. Art., (*capt. Bermuda*). 29Apr.96

Captain (1).

Tucker, C. H. 30Dec.95

Lieuts. and 2nd Lieuts. (2)

Lieutenant.

Smith, A. 30Dec.95

2nd Lieutenant.

Gosling, B. 30Dec.95

Digitized by Google

VOLUNTEER ARTILLERY.

Order of Precedence of the several Counties in the Volunteer Artillery Force.

1. Northumberland.
2. Hampshire.
3. Devonshire.
4. Sussex.
5. Edinburgh (City).
6. Cornwall.
7. Midlothian.
8. Norfolk.
9. Banff.
10. Kent.
11. Forfarshire.
12. Essex.
13. Lancashire.
14. Kincardine.
15. Cinque Ports.
16. Renfrewshire.
17. Dorsetshire.
18. Fifeshire.
19. Glamorganshire.
20. Haddington.
21. Lanarkshire.
22. Yorkshire (E. Rid.)
23. Ayrshire.
24. Argyll.
25. Gloucestershire.
26. Pembrokeshire.
27. Yorkshire (N. Rid.)
28. Cheshire.
29. Caithness.
30. Lincolnshire.
31. Aberdeenshire.
32. Berwickshire.
33. Kirkcudbright.
34. Inverness-shire.
35. Elgin.
36. Stirlingshire.
37. Wigtown.
38. Dumbarton.
39. Berwick-on-Tweed.
40. Cumberland.
41. Durham.
42. Cromarty.
43. Ross-shire.
44. Orkney.
45. Nairn.
46. Sutherlandshire.
47. Shropshire.
48. Yorkshire (W. Rid.)
49. Newcastle-on-Tyne.
50. Somerset.
51. Middlesex.
52. Suffolk.
53. Tower Hamlets.
54. Monmouthshire.
55. Surrey.
56. Anglesey.
57. Isle of Man.
58. Staffordshire.
59. Carnarvon.
60. Bute.
61. London (City).
62. Worcester.

---

31. Aberdeenshire.
56. Anglesey.
24. Argyll.
23. Ayrshire.
9. Banff.
39. Berwick-on-Tweed.
32. Berwickshire.
60. Bute.
29. Caithness.
59. Carnarvon.
28. Cheshire.
15. Cinque Ports.
6. Cornwall.
42. Cromarty.
40. Cumberland.
8. Devonshire.
17. Dorsetshire.
38. Dumbarton.
41. Durham.
5. Edinburgh (City).
35. Elgin.
12. Essex.
18. Fifeshire.
11. Forfarshire.
19. Glamorganshire.
25. Gloucestershire.
20. Haddington.
2. Hampshire.
34. Inverness-shire.
57. Isle of Man.
10. Kent.
14. Kincardine.
33. Kirkcudbright.
21. Lanarkshire.
13. Lancashire.
30. Lincolnshire.
61. London (City).
51. Middlesex.
7. Midlothian.
54. Monmouthshire.
45. Nairn.
49. Newcastle-on-Tyne.
8. Norfolk.
1. Northumberland.
44. Orkney.
26. Pembrokeshire.
16. Renfrewshire.
43. Ross-shire.
47. Shropshire.
50. Somerset.
58. Staffordshire.
36. Stirlingshire.
52. Suffolk.
55. Surrey.
4. Sussex.
46. Sutherlandshire.
53. Tower Hamlets.
37. Wigtown.
62. Worcester.
22. Yorkshire (E. Rid.)
27. Yorkshire (N.Rid.)
48. Yorkshire (W. Rid.)

[Uniform *Blue*—facings *Scarlet*—*Scarlet* cord.]

VOLUNTEER ARTILLERY CORPS.

EASTERN DIVISION, ROYAL ARTILLERY.

1st Sussex.
2nd Sussex.
1st Norfolk.

1st Kent.
2nd Kent.
3rd Kent.

1st Essex.
1st Cinque Ports.
2nd Cinque Ports.

2nd Middlesex.
3rd Middlesex.
1st London.

1st Sussex Vol. Art. (Eastern Div., R. Art.). —*Brighton.*

Hon. Colonel.

vD Boxall, C. G., *Hon. c., p.s.* 17Jun.90

Lieut.-Colonel.

Majors.

Edwards, E. N., *p.* 12Oct.89
Beves, E. L., *p.* (A) 12Apr.93

Captains. (9)

Gell-Woolley, C. W. E., *p.s.* 5Dec.85
Brigden, J., *p.* 12Feb.87
Beeves, E. J., *p.* 7Jan.88
Puttick, W., *p.* 29Apr.93
Perring, T. L., *p.s.* 19Dec.94
Antill, L., *p.* 11Dec.95
Lee-Mitchell, A. W., *p.* 3June96
Hewitt, C. E., *p.* (A) 17June90

Lieuts. and 2nd Lieuts. (14)

Lieutenants.

2nd Lieutenants.

Murray, J. A. R. 26Aug.93
Rigden, W. P. 11Dec.95

2nd Lieutenants—cont.

Owen, W. P. 25Dec.95
Pilditch, P. E. 11Mar.96
Abbott, F. E. 18Mar.96
Mitchell, H. A. L. 17June96

Adjutant.

Johnston, G. N., Lt. R. Art., *capt.* 14Oct.95 29Oct.95

Qus. Mast.

Medical Officers.

vD Burrows, W. S., *Surg.-Maj.* 25June92
Fuller, T. *M.D., Surg.-Lt.* 22Aug.75 10Oct.77
Goode, C. F., *Surg.-Lt.* 29Apr.93

Veterinary Officer.

Morton, J., *Vety.-Lt.* 5Dec.88

Acting Chaplains.

Hannah, *Rev.* J. J., *M.A.* 24Feb.83
Cross, *Rev.* E. H., *D.D.* 3Aug.83
Ormsby, *Rev.* F. A., *B.A.* 10Mar.94

Digitized by Google

EASTERN DIVISION, ROYAL ARTILLERY—*continued.*

2nd Sussex Vol. Art.—*Eastbourne.*

Hon. Colonel.
Devonshire, Most Noble *E. C.*, Duke of, *K.G.* 5Mar.87

Lieut. Colonel.
VD Cardwell, W. A., *hon. c., p.* ● 17July86

Major.
Pidcock, R. G., *p.* (*t.*) 4Jan.93

Captains. (6)
Sangster, E. J., *p.* (A) 25Mar.93
Kelsey, R. *p.*(A) 30Jan.94
Roberts, A. C., *p.* (A) 31Oct.94
Kirtlan, T. E. V., *p.* (A) 19Dec.94

Lieuts. and 2nd Lieuts. (9)

Lieutenants.
Holmes, J. E., *p.* (A) 11Mar.96
Johns, P., *p.* (A) 11Mar.96
Stevenson, F. A., *p.* 11Mar.96
Sieveking, A. E., *p.* (A) 11Mar.96

2nd Lieutenants.
Knight, J. G. 5Aug.91
Cardwell, H. B. 18Sept.95
Willoughby, W. G. 9May96

Adjutant.
Stansfeld, J. R., Capt. R. Art. 1Aug.91
(*Capt. in the Army* 1Apr.95)

Qua. Mast.
Howard, A. J. *p.* 4June92

Medical Officers.
Colgate, H., *M.B., Surg.-Maj., p.* 7Aug.95
Habrood, H., *M.D., Surg.-Capt., p.* 1Feb.89
Downes, E., *M.D., Surg.-Capt., p.* 7Nov.94

Acting Chaplains.
Whelpton, *Rev.* H. B., *M.A.* 25Oct.84
Scott, *Rev.* H. von E., *M.A.* 25Oct.84

1st Norfolk Vol. Art. (Eastern Div., R. Art.)—*Great Yarmouth.*

Hon. Colonel.
VD *Leathes, H. M., hon. c., p.* 24Nov.88

Lieut.-Col. Commandant.
Stradbroke, G. E. J. M., *Earl of, p.c.* 1Apr.90
Com. Bn. 24Nov.88

Lieut. Colonel.
VD Wilson, T., *hon. c., p.* 13May93

Majors.
VD Smyth, S., *hon. l.c., p.* 8Nov.90
Back, P. E., *p.c.* 13May93

Captains. (13)
Adnams, E. M. U., *p.* 27Aug.84
Peskett, F., *p.* 5July86
Bellman, F. H., *p.* 12Mar.87
Clowes, A. F., *p.* 18Apr.88
Sergeant, T., *p.* 29May89
Pooch, J. A., *p.* 29May89
Gabriel, E. E., *p.* 8Feb.90
Taylor, A. H., *p.* 23May91
Everson, J. A., *p.* 26Mar.93

Lieuts. and 2nd Lieuts. (20)
Lieutenants.
Debney, H. J., jun., *p.* 31Nov.85
Crabtree, W. F., *p.* 23Aug.88
Debney, E. O., *p.* 4Oct.90
Steward, P. C., *p.* 21Oct.93
Berwick, E. B. H. 21Oct.93
Walton, F. N., *p.* 16Oct.95
Curl, H. L., *p.* 16Oct 95

2nd Lieutenants
Smith, B., *p.* 5Dec.94
Paterson, A. S. 30Oct.95
Barwell, B. P. P. 18May96

Adjutant.
Barron, N. G., *Lt.* R.Art. *capt.* 1Dec.94

Qua. Mast.
Haward, S., *p.* 20May93

Medical Officers.
VD Moxon, T. H., *Surg.-Lt.-Col., p.* 12Dec.91
Compton, T. J., *Surg.-Capt., p.* 18Sept.90
Woollett, S. W., *Surg.-Lt.* 8Nov.88
Wrigley, R., *Surg.-Lt.* 20July89
Evans, H. M., *M.D., Surg.-Lt.* 22May95

Veterinary Officer.
Howes, W. F., *Vety.-Lt.* 28Apr.94

Hon. Chaplain.
Vaux, *Rev.* B., *M.A.* 26Dec.60

Acting Chaplains.
Lawrence, *Rev.* C. D'A., *M.A.* 18Jan.90
Oriel, *Rev.* H. S., *M.A.* 18Sept.90
Coates, *Rev.* A., *M.A.* 24Jan.91
Wickham, *Rev.* J., *M.A.*, 21Oct.93
Sutton, *Rev.* C. H., *M.A.* 14Nov.94
Rigby, *Rev.* F. W. C. 4May95
Davies, *Rev.* R. O., *D.D.* 30May96

1st Kent Vol. Art. (Eastern Div., R. Art.).—*Gravesend.*

Hon. Colonel.
Palmer, J. D. 5Nov.92

Lieut. Colonel.
Simpson, R. H., *p.* ● 23Dec.91

Majors.
Stallon, V. H., *p.* 23July91
Tassell, A., *p.* 9Jan.95

Captains (9)
Haymen, E. H., *p.* 17Nov.88
Graham, C. L., *p.* 17Nov.88
Bass, E. J., *p.* 18Jan.90
Davies, G., *p.* (A) 4Feb.92
Neame, A. B., *p.* 9Jan.95
Watson Smith, C. L., *p.* 27Nov.95

Lieuts. and 2nd Lieuts. (14)
Lieutenants.
Walker, A., *p.c.* 16Sept.94
Brown, R. T., *p.* 26Sept.94

2nd Lieutenants.
Cheffins, G. A. S. 10Oct.94
Neame, A. 20Feb.95
Williams, H. 11Mar.96

Adjutant.
deBerry, G. J. L., Capt. R. Art. 23Nov.91
(*Capt. in the Army* 4Nov.91)

Qua. Mast.
Malby, J. M. H., *p.* 18June91

Medical Officers.
Brown, R. B., *Surg. Lt.-Col., p.* 3May96
VD Arrot, O., *M.D., Surg.-Lt.-Col., p.* 17July95
Bryden, R. J., *Surg.-Capt. p.* 3Aug.89
Anderson, C. M., *M.B., Surg.-Lt.* 29May95

Acting Chaplains.
VD Donne, *Rev.* C. E. 5Mar.73
VD Gardiner, *Rev.* F. A., *M.A.* 5Mar.73
Reakes, *Rev.* D. 9Aug.90
Barr, *Rev.* G., *M.A.* 16Sept.93

2nd Kent Vol. Art.—*Bloomfield Road, Plumstead.*

Hon. Colonel.
VD *Hughes, E., hon. c., p.* 13Jan.89

Lieut.-Colonel.
VD Hughes, E. T., *hon. c., p.c.* 8Dec.88

Majors.
VD Cox, H. J. W., *hon. l.c., p.c.* 9Jan.89
VD Chillingworth, J. G., *p.c. hon. l.c.* 30Apr.90

Captains. (8)
Woodley, A. C., *hon. m., p.* 6Nov.86
VD Narborough, W., *hon. m., p.* 9July87
Budden, N. O., *hon.m., p.c.* 19Jan 89
Foster, E. M., *p.c.* 13Dec.91
Williams, J., *p.c.* 23Jan.92
Griffith, F., *p.* (*t*) 14June90
Cutter, T., *p.c.* 6Jan.94
Cornelius, J., *p.c.* (A) 5Apr.95

Lieuts. and 2nd Lieuts. (12)

Lieutenants.
Hager, C. R., *p.c.* 28Nov.91
Evans, M. de G., *p.c.* 28Dec.93
Griffith, O. C., *p.c.* 23Oct.95
Thomas, P. O., *p.c.* 23Oct.95

2nd Lieutenants.

Adjutant.
Chamberlin, A. B., Capt. R. Art. 20July93
(*Capt. in the Army* 14Apr.91)

Qua. Mast.
VD Vincent, W. T., *hon. capt., p.* 8Mar.77

Medical Officers.
VD Gooding, R., *Surg.-Lt.-Col. p.* 4Apr.94
VD Smith, F., *M.D., Surg.-Maj., p.* 13Feb.92
Tabb, J. F., *Surg.-Capt., p.* 1Feb.89

Acting Chaplains.
Bent, *Rev.* J. O., *M.A.* 14July88
Bickersteth, *Rev.* S., *M.A.* 20Feb.92
Baillie, *Rev.* A. V., *M.A.* 27Nov.95

Digitized by Google

EASTERN DIVISION, ROYAL ARTILLERY—*continued.*

3rd Kent Vol. Art. (Royal Arsenal).—*Woolwich.*

(Position Artillery.)

Hon. Colonel.

Adye, Gen. Sir *J. M.*, G.C.B., *R. Art.* 6May70

Lieutenant Colonel.

Hozier, H. M., *p.s.c.*, *hon. c.* 28June76

Majors.

VD Hudson, H., *hon. l.c.*, *p.* 1Apr.87

VD Hudson, W. H., *hon. l.c.*, *p.* 21Jan.88

Captains. (3)

Paul, S. C., *hon. m.*, *p.s.* (A) 23Mar.84

VD de Pinna, H. A. E., *hon. m.*, *p.s.* ✠ 20Nov.79

Nicholls, W., *p.* (*t*) 18Apr.87

Porter, H., *p.s.* (A) 19Aug.93

Young, W. H., *p.s.* (A) 10Feb.94

Nott, F. A., *p.* 18Apr.89

Tasker, H. B., *hon. m.*, *p.s.* ✠ (A) 28Sept.82

Marten, F. C., *p.s.* (A) 4Sept.95

Lieuts. and 2nd Lieuts. (12)

Lieutenants.

Clark, J., *p.s.* 15Aug.94

James, J. G. W., *p.s.* (A) 4Sept.95

Clark, H. N., *p.s.* 4Sept.95

Jackson, F. S., *p.s.* (A) 4Sept.95

2nd Lieutenants.

Odam, W. T. 18Mar.96

Adjutant.

Nicholson, W. A., Lt. R. Art., *capt.* 9Mar.96

Qua. Mast.

Weston, W. A., *hon. capt.*, *p.* 6Apr.81

Medical Officers.

Keiffenheim-Trubridge, L. W. A., *M.D.*, *Surg.-Lt.* 27Feb.95

Vety. Officer.

Channon, J. S., *Vety.-Lt.* 20Dec.90

Hon. Chaplain.

M'Caul, *Rev.* A. I., *M.A.* 28May71

Acting Chaplain.

Spencer, *Rev.* B. S., *B.A.* 11Mar.93

1st Essex Vol. Art. (Eastern Div., R. Art.). — *Artillery House, Stratford Green, E.*

Hon. Colonel.

VD *Makins, W. T., p.s.* 22Apr.74

Lieut.-Colonel Commandant.

VD Garrett, E., *p.s.* (*t.*) 18Dec.94

R.-col 14Apr.86

Lieut.-Colonel.

Holmes, H., *p.* 2Jan.95

Majors.

Bianchi, A., *p.* (*t.*) 12Mar.93

Forrester, T. P. W. 2Jan.95

Captains. (18)

Bacon, G. A., *hon. m.*, *p.* 16Dec.82

Wingrove, T. P., *hon. m.*, *p.s.* 25Mar.85

Ward, A. J. H., *p.* 2Mar.89

Davey, E. O., *p.* 18Apr.91

Allen, S. E., *p.* 12Mar.92

White, J. P., *p.* 28May92

Hunter, S. H., *p.* (A) 19Sept.94

Rathbone, R. C., *p.* 15May95

Holmes, A. A. 22May93

Maw, T. C., *p.* 13Nov.95

Monrichs, A. E. H., *p.* 13Nov.95

Leaver, F. W., *p.* 13Nov.95

Lieuts. and 2nd Lieuts. (22)

Lieutenants.

Williams, B. H. L., *p.s.* 27Aug.90

Goldsmith, E. J., *p.* 5July93

Nalborough, F. G., *p.* (A) 5July93

Hedgeland, J. G., *p.* (A) 5July93

Collinson, P., *p.* 6Nov.95

2nd Lieutenants.

Castellan, C. E. 28Aug.95

Ingle, H. E. 16Oct.95

Duff, W. S. 9May96

Hindhaugh, P. H. 8June96

Adjutant.

Bishop, C. L. N., Capt. R. M. Art. 15Sept.91

(*Capt. in the Army* 1Aug.86)

Qua. Mast.

Dowsett, J. A., *hon. capt.*, *p.* 22Mar.84

Medical Officers.

Morris, A., *Surg.-Capt.*, *p.* 1Feb.89

Stuart, T. E., *Surg.-Capt.*, *p.* 18Dec.95

Snell, S. H., *M.D.*, *Surg.-Lt.*, *p.* 12Aug.93

Veterinary Officers.

Comerford, M. H., *Vety.-Lt.* 8Dec.88

Acting Chaplains.

Whittington, *Rev. Canon* R. T., *M.A.* 13May85

Reay, *Rev.* T. O., *M.A.* 22Aug.90

Procter, *Rev.* F. H., *M.A.* 31Oct.94

Norden, *Rev.* H. L., *M.A.* 4Jan.96

1st Cinque Ports Vol. Art. (Eastern Div., R. Art.).—*Dover.*

Lieutenant Colonel.

Majors.

VD Stillwell, J., *hon. l.c.*, *p.* 27June77

VD Penfold, S., *hon. l.c.*, *p.* 21June90

Captains. (9)

VD Drewe-Mercer, A., *hon. m.*, *p.* 29Oct.79

Court, P. S., *p.* ✠ ✠ (A) 19Jan.87

VD Daniell, A. H., *hon. m.*, *p.s.* (A) 18June87

Harby, A., *p.* (*t*) (A) 20Jan.94

Page, C. H., *p.s.* 9June94

Alston, R. G. Fitz G., *p.s.* 18Dec.95

Bradley, A. M., *p.* (*t*) (A) 18Dec.95

James, W. C., *p.* 18Dec.95

Lieuts. and 2nd Lieuts. (14)

Lieutenants.

Emery, J., *p.* 21June90

Wilks, R., jun., *p.* 17Mar.94

Barton, H. H., *p.* 7July94

Joyce, J. B., *p.* 7Nov.94

Leney, H., *p.* 3Aug.95

Vaughan-Lee, A. G., *p.* 3Aug.95

Willson, C. 18Nov.95

2nd Lieutenants.

Leetham, A. R. 19Sept.94

Roddis, G. E. 10Apr.95

Adjutant.

Hodgins, C. R., Capt. R. Art. 1Apr.95

26May94

(*Capt. in the Army* 15May95)

Qua. Mast.

Finnis, F., *hon. capt.*, *p.* 26May94

Medical Officers.

White, E. A., *M.D.*, *Surg.-Lt.* 5July82

Harrisson, J. W., *Surg.-Lt.* 11July85

Chubb, W. L., *Surg.-Lt.* 4May87

Berry, J. B., *Surg.-Capt.*, *p.* 19Dec.94

Veterinary Officer.

Hon. Chaplains.

Griffith, *Rev.* J. L. 30June64

Woodward, *Rev.* M. 31May67

Acting Chaplains.

Flower, *Rev.* W., *M.A.* 1Aug.83

Bartram, *Rev.* H., *B.A.* 17Dec.87

Wakefield, *Rev.* H. R. 14July88

Ashton-Gwatkin, *Rev.* W. H. T., *M.A.* 30Oct.95

2nd Cinque Ports Vol. Art. (Eastern Div., R. Art.)—*St. Leonards.*

Hon. Colonel.

Brassey, Rt. Hon. T., Lord, K.C.B. 12Dec.91

Lieut. Colonel.

VD Taylor, W. *hon. c., p.s.* 6Dec.90

Major.

Travers, O. B., *p.* (*t*) 8July93

Captains. (7)

Dunn, H. LeM., *p.* 25Mar.93

Wilson, H. C., *p.* (A) 18Nov.93

Gray, O. P., *p.s.* 23Dec.93

De-la-Warr, G. G. B., *Earl*, *p.* 9June94

Taylor, P. C. P., *p.* (A) 11Apr.96

Lieuts. and 2nd Lieuts. (11)

Lieutenants.

Bradley, W. A., *p.* 8July93

Brimmell, W., *p.* (A) 7July94

2nd Lieutenants.

Godfrey, J. R. R. 25Nov.93

Covey, A. 4Apr.95

Adjutant.

Woodifield, A. H., Lt. R. Art., *capt.* 2Jan.92

Qua. Mast.

Whittaker, C. T., *p.* 1Apr.90

Medical Officers.

Wallis, F. M., *Surg.-Capt.*, *p.* 2July92

Wiggins, C., *Surg.-Lt.* 23Dec.93

Lovell, W. F., *Surg.-Capt.*, *p.* 19Dec.91

Veterinary Officers.

Plomley, W., *Vety.-Lt.* 18May89

Hon. Chaplain.

VD Stent, *Rev.* H. 28Dec.60

Acting Chaplains.

Eden, *Rev.* C. P., *B.A.* 27June85

Jones, *Rev.* H. D., *M.A.* 2May88

Crane, *Rev.* W. L., *M.A.* 18Apr.91

Bent, *Rev.* G. T., *B.A.* 25July94

Newman, *Rev.* S. J. H., *B.A.* 30Jan.95

2nd Middlesex Vol. Art.—*The Artillery Barracks, Leonard Street, City Road, E.C.*

Hon. Colonel.

Irwin, T. A. 18Dec.95

Lieutenant Colonel.

VD Pearson, M. B., *hon. c., p.* (*t.*) 20Dec.90

Majors.

VD Cockshott, H., *hon. l.c., p.* 4Feb.91

VD Lowrie, J. C., *hon. l.c., p.* 4Dec.92

Captains. (8)

VD Henderson, B., *hon. m., p.* 25Nov.82

VD Praeger, H. J. F., *hon. m., p.* (*t.*) 21Nov.85

VD Silks, W. J., *hon. m., p.s.* 2Nov.89

Behan, J. H., *p.s.* (*t.*) (A) 8Jan.90

Hatchett-Jones, A. S., *p.* (*t.*) 8Mar.90

Thatcher, W. *p.* 4Feb.91

Wiggins, C. J., *p.* 6May93

Down, F. J., *p.* (A) 26June95

Digitized by Google

EASTERN DIVISION, ROYAL ARTILLERY—*continued.*

3rd Middlesex Vol. Art. —*cont.*

***Lieuts. and 2nd Lieuts.* (13)**

Lieutenants.

Thomas, J. B., *p.* 4Feb.91
Postans, E. W., *p.* 4Feb.91
Bartlett, F. E., *p.* (S) (A) 6May93
Evans, L. W., *p.* 25Nov.93
Hildesheim, P., *p.s.* (A) 25Nov.93
Southam, L. A. C., *p.s.* (A) 6Jan.94
Lake, R., *p.* 14Aug.95
Daubney C. 8Jan.96

2nd Lieutenants.

Cannan, H. J. 6Nov.95
Dowey, C. C. 1Feb.96

Adjutant.

Ricardo, H. G., Capt. R. Art. 14Oct.93
(*Capt. in the Army* 28May87)

Qua. Mast.

Boyle, W. J. 4Apr.96

Medical Officers.

Robinson, A. H., *M.D., Surg.-Capt., p.* 1Feb.89
Scarth, I., *M.B., Surg.-Capt., p.* 28Apr.94
Thorne, A., *Surg.-Lt., p.* 5Aug.93

3rd Middlesex Vol. Art.—18, *Cockspur Street, Charing Cross.*

Hon. Colonel.

H.R.H. *George F. E. A.* Duke of *York*, K.G., K.T. 30July92

Lt.-Col. Commandant.

Grenville-Grey, G., *p.s.* ☭ (S) 4Jan.96
lt. col. 24July95

Lieut.-Colonel.

Majors.

***Captains.* (13)**

Pawley, C. J. C., *hon. m. p.s.* (*t.*) 15Mar.82
Compton-Bracebridge, J. E., *p.s.* (*T*) (A) 22Feb.90
Bulloch, F. C., *p.* (A) 1Nov.90
Farrer, A. R., *p.* (*T*) 20Oct.92
Hoskier, F. H., *p.* (*T*) (A) 29Oct.92
Hazeldine, F. J., *p.* (A) 29Oct.92
Nelson, T. M., *p.* (*A*) (S) 11Nov.93
Miller, G. W., *hon. m., p.s.* 26May94
Horncastle, W. G., *p.s.* (*t*) 15Mar.90

***Lieuts. and 2nd Lieuts.* (18)**

Lieutenants.

Lubbock, N., *p.* 24Dec.92
Burtt, E. O., *p.* 18Mar.96

2nd Lieutenants.

Brodrick, P. 18Apr.94
Wilkin, E. V. 7Aug.95
Lester, J. B. G. 26Feb.96
Fell, A. L. 26Feb.96
Bayldon, P. 3June96

Adjutant.

Prinsep, D. G., Capt. R. Art. 1Mar.91
(*Capt. in the Army* 1Mar.88)

Qua. Mast.

VD Buckland, E., *hon. m.* 28Jan.86

Medical Officers.

VD Cook, J., *M.D., Surg.-Lt.-Col., p.* 11Mar.96
Lingard, A., *Surg.-Capt. p.* 1Feb.89
Palmer, J. I., *Surg.-Capt. p.* 21Nov.91
Sjers, H. W., *M.D., Surg.-Lt.* 11Apr.96

Vety. Officer.

Knott, F. E., *Vety.-Lt.* 14Mar.83

Acting Chaplain.

Brownrigg, *Rev.* J. S. 30July87

1st London Vol. Art. (City of London). —*Staines House, Barbican, E.C.*

Hon. Colonel.

VD Maj.-Gen. His Highness *F. P. C. L. A.* Duke of *Teck*, G.C.B. 15June67

Lt.-Col. Commandant.

VD Coles, C. H., *hon. c., p.* ☭ (A) 2Apr.94
lt. col. 5Nov.87

Lieut.-Colonel.

Murley, W. B., *p.* 10Mar.94
Chambers, C. E., *p.s.* ☭ (A) 9June94

Major.

Stollery, J., *p.* 9Jan.95
Wrenn, J. H., *p.* 6Mar.95

***Captains.* (16)**

Knott, J. W., *p.* 14July88
Merrett, W., *p.* 8Oct.88
Janes, G. F., *p.* 9Nov.89
Langman, A. W. F., *p.* (*t*) (S) (A) 24Aug.89
Wishart, S., *hon. m., p.s.* 25Oct.90
Forsey, J., p.s. (*t*) 22Nov.89
Vagg, E. H., *p.s.* 27Feb.92
Greenwood, J. H., *p.s.* 4Feb.93
Turner, H. 18Apr.94
Hummel, R. H. H., *p.s.* 9June94
Belbin, T., *p.s.* 9June94
Janes, T. H., *p.* 23June94
Stow, H. V., hon. m., p. (*t*) 8June89
Ball, J. H., *p.* (A) 28Dec.93
Holmes, C. W., *p.s.* (*t*) 1May95

***Lieuts. and 2nd Lieuts.* (24)**

Hagelmann, F. W., *p.s.* 3July95

Lieutenants.

Tellefsen, J. E. A., *p.* 25Sept95
Walker, S. A., *p.* 11Dec.95
Grey, W. F., *p.* 11Dec.95
Schreiner, W. P. 29May95
Foulkes, A. G. 9May96

2nd Lieutenants.

O'Connor, H. 31Oct.94
Watson, E. C. 13Nov.95
Burton, C. H. 20Nov.95
Coe, J. 18Mar.96
MacHugh, R. J. 18Mar.96

Adjutants.

Hill, C. E., Capt. R. Art., 1Apr.94
(*Capt. in the Army* 13Nov.95)
Waymouth, E. G., Lt. R. Art., *Capt.* 16Dec.95

Qua. Mast.

VD Walmisley, W. M., *hon. capt., p.* 29June89
Harrison, W. H., Qr. Mr. (*hon. capt.*), ret. pay. 15Feb.95

Medical Officers.

Key, D. T., *Surg.-Capt., p.* 28May91
Gilbert, J. W. T., *Surg. Capt., p.* 28Nov.94
Allport, A., *Surg.-Lt.* 20May90

Veterinary Officers.

Hon. Chaplains.

VD Jones, *Rev. Prebendary* H. 4May61
VD Hawkins, *Rev.* W. B., *M.A.* 30Aug.61

Acting Chaplain.

Warner, *Rev.* A. G., *M.A.* 24Mar.88

Digitized by Google

SOUTHERN DIVISION, ROYAL ARTILLERY.

1st Hampshire.
2nd Hampshire.
1st Edinburgh (City).
1st Midlothian.
1st Banff.
1st Forfarshire.
1st Lancashire.
2nd Lancashire.
3rd Lancashire.
4th Lancashire.

5th Lancashire.
6th Lancashire.
7th Lancashire.
8th Lancashire.
9th Lancashire.
1st Renfrew and Dumbarton.
1st Dorsetshire.

1st Fifeshire.
1st Haddington.
1st Lanarkshire.
1st Ayrshire and Galloway.
1st Argyle and Bute.
1st Cheshire and Carnarvonshire.
1st Caithness.

1st Aberdeenshire.
1st Berwickshire.
The Highland.
1st Cumberland.
1st Orkney.
1st Shropshire and Staffordshire.
1st Worcestershire and Warwickshire.

1st Hampshire Vol. Art. (Southern Div., R. Art.) —*Southampton.*

Hon. Colonel.

Owen, C. L., Capt. h.p. R. Mar., hon. c. 25Apr.88

Lieut. Colonel.

VD Bance, E., *hon. c., p.* 1Apr.86

Majors.

MacLauchlan, J., *p.* (A) 11Apr.88

Bennett, W. B. G., *p.* 23Nov.90

Captains. (10)

Lees, R. W., *p.s.* (t) (A) 2June88

Hawkins, I., *p.* 25Jan.90

Shiel, W. G., *p.* (A) 18June92

Harrison Hogge, J. H., *p.* 28Oct.93

Dawe, J. E., *p.* (A) 4May95

Hooley, P. W., *p.* (A) 27Nov.95

Emanuel, C. A., *p.* 27Nov.95

Lieuts. and 2nd Lieuts. (15)

Lieutenants.

Gipps, W. H. H. M., *p.* (A) 27Nov.95

2nd Lieutenants.

Blizard, J. H. 27Nov.95

Adjutant.

Reid, J. W., Capt. R. Art. 1Jan.94

(*Capt. in the Army* 19Nov.95)

Quarter Mast.

VD Sims, H. C., *hon. capt., p.* 24Oct.75

Medical Officer.

Blake, V. J., *M.B., Surg.-Lt.* 4Apr.96

Acting Chaplains.

Stevens, *Rev.* S. W., *B.A., LL.B.* 9Jan.89

Durst, *Rev. Canon*, W., *M.A.* 12Feb.96

Harvey, *Rev.* R. C. M., *B.A.* 18Mar.96

2nd Hampshire Vol. Art. (Southern Div., R. Art.) —31, *Marmion Road, Southsea.*

Hon. Colonel.

Willis, Sir G. H. S., G.C.B., Gen. 4Oct.90

Lieut. Colonel.

Twiss, G., Hon. Lt. Col. r.f.p., *hon. c., p.* 16Nov.81

Majors.

VD Reynolds, C. L., *hon. l.c., p.* (T) (A) 29Oct.87

Doudney, E. 2Nov.95

Captains. (9)

VD Holley, H. P. *hon. m.* (t.), *p.* (A) 9Mar.81

VD Thackara, J. T., *hon. m., p.* (t.) (A) 18June81

Alexander, F. *p.* (t.) (A) 1Apr.86

Palsgrave, T. P., *p.* (t.) (A) 4Nov.88

Dupree, W. T., *p.s.* (t.) (A) 2Dec.88

Cocks, H. H. S. 10June93

Aylward, G., *p.* (A) 14Oct.93

Lieuts. and 2nd Lieuts. (14)

Lieutenants.

2nd Lieutenants.

Oughterson, G. H. 4Jan.96

Adjutant.

Morrison, M. M. D., Lt. R. Art., *capt.* 10Apr.96

Qua. Mast.

VD Boghurst, G., *hon. capt., p.* 1Apr.88

Medical Officers.

Sparrow, G. G., *Surg.-Maj., p.* 28Mar.94

Acting Chaplains.

VD Churchill, *Rev.* E., B.C. 19June78

Brodrick, *Hon.* and *Rev.* A., *M.A.* 5Nov.92

Merriman, *Rev.* J., *D.D.* 9Sept.93

Smith, *Rev.* H. B. 6Jan.94

1st Edinburgh (City) Vol. Art.— 31, *St. James's Square, Edinburgh.*

[The 1st Berwick Vol. Art. Corps is attached to this Corps.]

Lieut. Colonel.

Mackay, J. F., *p.* (A) 2Nov.92

Majors.

VD Taylor, J. P., *hon. l.c., p.* 2Jan.93

Tress, W. M. *p.* 4Jan.93

Captains. (9)

MacGregor, D., *p.* 15Feb.90

Morison, P., jun., *p.* 21Feb.91

Ewart, J. C., *p.s.* (A) 4July91

Morison, T. B., *p.s.* (A) 30Dec.91

McNiel, J., *p.* 12Mar.92

Campbell, E., *p.* 21Jan.93

Croall, N. G., *p.* 17Mar 94

Millar, T. J., *p.* (A) 2Jan.95

Waldie, J. F., *p.* A) 10July95

Lieuts. and 2nd Lieuts. (14)

Lieutenants.

Inches, R., jun., *p.* (A) 21Jan.93

Allan, L. F., *p.s.* (t) (A) 25Dec.86

Ormiston, W. M., *p.* 29July93

Potter, H. Y., *p.* (A) 10Feb.96

2nd Lieutenants.

Kirkwood, R. C. 28Nov.94

Kirkwood, J. M. 12Dec.94

Coates, I. 9Jan.96

Belfrage, J. H. 26Feb.96

Hobson, H. O. 18Apr.96

Adjutant.

Rice, G. W., Lt. R. Art., *capt.* 11Apr.96

Quarter Mast.

Mackay, G. D., *hon. capt. p.* 18Feb.86

Medical Officers.

Duncanson, J. J. K., *M.D., Surg.-Maj., p.* 28Sept.93

Gilruth, G. R., *Surg.-Maj., p.* 4Mar.96

Veterinary Officer.

Baird, A., *Vety.-Lt., p.* 31Dec.88

Acting Chaplain.

Martin, *Rev.* T. 28Nov.94

Digitized by Google

SOUTHERN DIVISION, ROYAL ARTILLERY—*continued.*

1st Midlothian Vol. Art.—*Edinburgh.*

[The 1st Haddington Vol. Art. Corps is attached to this Corps.]

Lieut.-Colonel.

VD Whitelaw, D., *p.* 19Dec.94

Majors.

VD Dalmahoy, J. A., *hon. l.c., p.* (T.) 26June86
VD Myrtle, J. Y., *hon. l.c., p.* (t.) (A) 20Feb.95

Captains. (5)

Sanderson, H. L., *p.* 9Jan.86
Stewart, C., *hon. m., p.* 7Aug.86
Lyell, D., jun., *p.* 21Dec.89
Blaikie, C. L., *p.s.* (A) 10May90
Scott-Moncrieff, R., *p.* 14Jan.93
Cadell, H. F., *p.* 18Mar.93
Findlay, J. L., *p.* (A) 18Mar.93
Neish, E. W., *p.* 18Mar 95

Lieuts. and 2nd Lieuts. (12)

Lieutenants.

Dickson, W. K., *p.* (A) 14Jan.93
McCandlish, E. J., *p.* 14Jan.93
Mackinlay, C., *p.* 18Mar.93
Anderson, W. H., *p.* (A) 18Mar.93

2nd Lieutenants.

Blair, R. K. 1May95
Simpson, W. E. D., *p.* 4Mar.93
Craik, J. B. 4Mar.96

Adjutant.

Christie, H. W. A., Lieut. R.Art., *capt.* 26June94

Qua. Mast.

VD Wilson, G., *hon. capt., p.* 10Jan.85

Medical Officers.

VD Young, P. A., *M.D., Surg.-Lt.-Col., p.* 5Sept.94
Mackay, G., *M.D., Surg.-Capt., p.* 15Nov.90

Acting Chaplain.

MacGregor, *Rev. J., D.D., Chap. to Her Majesty* 16May77

1st Banff Vol. Art. (*Aberdeen, Banff, and Elgin*).—*Banff.*

Hon. Colonel.

Fife, A. W. G., Duke of, K.T. 15Mar.84

Lieut.-Colonel.

VD Jamieson, P., *hon. c., p.* 7Oct.93

Majors.

Masson, C. G., *p.* 2Nov.93
George, J. J., *p.* 5May94

Captains. (5)

Simpson, T. A., *p* 17Mar.88
Beisch, J., *p.* 2Nov.89
Hay, P., *p.* 30July92
Grant, J. C., *p.* 4Feb.93
Vardon, A. D., *p.* 22Apr.93
Gordon, J. *p.* 7Oct.93
Fleming, A., *p.s.* (A) 28Oct.93

Lieuts. and 2nd Lieuts. (12)

Lieutenants.

Young, J., *p.* 8Feb.90
Laird, W., *p.* 29July93
Cowie, J. J., *p.* 19May94
Falconer, C., *p.* 7July94
Maclean, W., *p.* (A) 7July94
Grant, J., *p.* 8July95
Beaton, W., *p.* (A) 8July95
Hay Glennie, J., *p.* 3June96

2nd Lieutenants.

Malcolm, D. S. (A) 4May95
Martin, W. G. 8May95
Sim, F. W. 24July95
Gibson, F. W. 24June96

Adjutant.

Arnold, W. R., Lieut. R. Art., *capt.* 15Aug.93

Qua. Mast.

Cranna, J., *hon. capt., p.* 29Dec.86

Medical Officers.

Fergusson, W., *M.D., Surg.-Capt., p.* 7Mar.88
Grant, F. W., *M.D., Surg.-Capt., p.* 4Sept.89
Stewart, W. L., *M.D., Surg.-Capt., p.* 19June95
Beddie, W., *M.B., Surg.-Lt. p.* 8May84
McArthur, J. I., *M.B., Surg.-Lt.* 16Dec.85
Anderson, D. L., *Surg.-Lt.* 13Apr.87
Clark, S., *M.D., Surg.-Lt. p.* 4May89
Lyon, A. B., *M.B., Surg.-Lt., p.* 10Feb.94

Acting Chaplains.

Gibson, *Rev.* A. M. 12Aug.76
Davidson, *Rev.* J. B. 23Mar.88
Clark, *Rev.* P. T. 17Nov.88
Bruce, *Rev.* W. S. 22Dec.88
Johnstone, *Rev.* M. P. M. S. 15Dec.88
Macdonald, *Rev.* W. T. P. 4May89
Wellwood, *Rev.* J. 30Jan.94
Coupar, *Rev.* R. 27June94

1st Forfarshire Vol. Art.—*Dundee.*

Hon. Colonel.

VD *Erskine, J. E.* 28July70

Lt.-Col. Commandant.

VD Stewart-Sandeman, F., *hon. c., p.* 20July70
lt. col. 18July68

Lieut. Colonel.

Couper, T., jun., *p.* 2Apr.92

Majors.

Thomson, W. G., *p.* 18Aug.92
VD Paton, W. M. T., *p.* 8Apr.93

Captains. (14)

Stewart-Sandeman, F., *hon. m., p.* 27Aug.84
Gordon, A. J., *hon. m., p.* 7Mar.85
Carmichael, P., *hon. m., p.* 19Jan.87
Grant, W. G., *p.s.* 26Jan.89
Captains—cont.
Luis, T. G., *hon. m., p.* 7Jan.91
Henderson, W., *p.* 12Mar.92
Adamson, R. H., *p.* (A) 4May92
Anderson, D. McL., *p.s.* 21Jan.93
Low, W., *p.s.* (A) 4Feb.93
Mudie, R. A., *p.s.* (A) 17Feb 94
Laing, D., *p.* 7July94
McBain, N., *p.* 7July94
McLaren, F. D., *p.* 1May95
McGillivray, A., *p.* (A) 17June96

Lieuts. and 2nd Lieuts. (21)

Lieutenants.

Lindsay Henderson, J., *p.* (*t*) (A) 27Sept.90
Watson, J., *p.* 8July93
Dickson, A. D., *p.* 23July93
Campbell, W. G., *p.* (A) 23July93
Robertson, J. C., *p.* 23July93
Corsar, C., *p.* 3Aug 95
Fleming, J. D., *p.* (*t*) (A) 24Aug.95
Carruthers, D. A. 22Jan.96

2nd Lieutenants.

Henderson, R. S. 22Jan.96
Guild, G. T. 18Mar.96

Adjutant.

Chevalley, F., Lt. R. Art., *capt.* 16Feb.94

Qua. Mast.

Medical Officers.

Chalmers-Cowan, W., *Surg.-Capt., p.* 14Oct.85
Soutar, R., *M.B., Surg.-Lt.* 21May87
Sturrock, J. F., *M.B., Surg.-Lt.* 7Jan.91
Peddie, W. J., *M.B., Surg.-Lt.* 30Jan.92
Greig, D. M., *M.B., Surg.-Capt.* 4Nov.93
Halley, G., *M.B., Surg.-Lt.* 23Jan.95

Acting Chaplains.

Grant, *Rev.* C. M., *M.A., B.D.* 30Jan.83
Campbell, *Rev.* A. J. 19Mar.87
Scott, *Rev.* J. M. 11Apr.88
Cochran Malcolm, *Rev.* W. 30Jan.92

Digitized by Google

SOUTHERN DIVISION, ROYAL ARTILLERY—*continued.*

1st Lancashire Vol. Art.—19, *Love Hill, Liverpool.*

Hon. Colonel.

VD *Brown, A. H., hon. c., p.* 15Feb.88

Lieut. Colonel.

Stephenson, S. T., *p.* (A) 29May95

Majors.

Powell, E., *p* (A) 9Sept.93
VD Ewan, T. G., *hon. l c* (A) 19June95

Captains. (5)

Behrend, H. D., *p.* (T) (A) 8Mar.90
Elliston, G., *p.* 12Dec.91
Stephenson, C. F., *p.* (A) 23Jan.92
Behrend, E. A. *p.* (A) 9Sept.93
Pooley, F. L., *p.* 9Sept.93
Mackay, A. J. *p.* (A) 17Oct.94
Arden, T. H., *p.* (A) 11Dec.95
Mason, H. Q., *p.* (A) 11Dec.95

Lieuts. and 2nd Lieuts. (12)

Lieutenants.

Whalley, T. C., *p* 26Sept.94

2nd Lieutenants.

Stern, B. 10July95
Miller, R. G. S. 13May96

Adjutant.

Aikenhead, F., Lt. R. Art. *capt.* 21Dec.92

Qua. Mast.

Graham, A., *hon. capt.* 26Mar.76

Medical Officers.

Dawson, T. M., *Surg.-Capt., p.* 17Sept.92
Cornett, J. A., *Surg.Lt., p* 4Oct.93
Hammond, T., *Surg.-Lt.* 16May94

Acting Chaplain.

Lund, *Rev.* T. W. M., *M.A.* 11July91

2nd Lancashire Vol. Art.—*Windsor Barracks, Speke and Street, Liverpool.*

(Position Artillery.)

Lieut. Col. Commandant.

VD Wilson, T., *hon. c., p.* 14June76

lt. col. 18Nov.87

Lieut. Colonel.

VD Williams, B. G., *hon. c., p.* (A) 28Jan.96

Majors.

Boyden, T., *p.* 15Dec.88

Captains. (12)

Smith, E., *p.* (A) 7Oct.82
Ryland, A. W., *p.* 23June86
Conaway, G. D., *p.* 25Apr.88
Wilson, W. H., *p.s.* (A) 18Jan.90
Parrington, T., *p.* (*t*) 18Jan.90
Rockliff, R. A., *p.* (*t*) (A) 18Jan.90
Cope, T. H., *p.* (T) (A) 14Mar.91
Taylor, G. K., *p.* (A) 8Apr.93
Waring, J. E., *p.* (A) 20Feb 95
Burroughs, B. P., *p.* (A) 11Apr.96

Lieuts. and 2nd Lieuts. (13)

Lieutenants.

Brocklehurst, F., *p.* 28Sept.89
Davies, D. F., *p.* (A) 25Feb.93
Ellis, J. L., *p.* 25Feb.93
Pearce, W. R. (A), *p.* 20Feb.95
Osborn, L. J., *p.* (A) 1May90
Brammall, H. E., *p.* 30May90
Clarke, C. S., *p* (A) 30Mar96
Parrington, F. H., *p.* (A) 20May96
Hughes, J., *p.* (A) 30Ma,96

2nd Lieutenants.

Adjutant.

Lambarde, F. F., Lieut. R. Art., *capt.* 27Feb.96

Qua. Mast.

VD Daly, R. R., *hon. m.* Feb.89

Hon. Qua. Mast.

Stubbs, L. P. 23Jan.72

Medical Officers.

Jones, H. R., *M.D., Surg.-Capt., p.* (A) 17Jan.91
Stevenson, T., *M.B., Surg.-Lt.* 9Sept.93

Veterinary Officer.

Leather, T., *Vety.-Lt.* 21Dec.89

Hon. Chaplain.

Woodward, *Rev.* H. 25Mar.86

Acting Chaplain.

Adams, *Rev.* W. J. 23Oct.87

3rd Lancashire Vol. Art.—*Blackburn.*

(Position Artillery.)

Hon. Colonel.

VD *Jackson, R. R.* 24Oct.61

Lieut. Colonel.

VD Thom, W. J., *p.* 9Oct.95

Majors.

VD Sandeman, W., *hon l.c., p.* (A) 14Nov.91
Clayton, J. S. 18Mar.96

Captains. (5)

Sandeman, E., *p.* 19Apr.90
Callis, G., *p.* (A) 21Nov.91
Kelman, G. A., *p.* (A) 6Aug.92
Higginson, J., *p.* (A) 8Oct.92
Bryant, W. C., *p.* 17June93
Radcliffe, J. G., *p.* (A) 17Oct.94
Jackson, S. *p.* (A) 18Mar.96

Lieuts. and 2nd Lieuts. (13)

Lieutenants.

Aplin, W., *p.* 17June93
Bowen, A. V., *p.* (A) 17June93
Thom, J. G. W., *p.* 20Jan.94
Hamer, E., *p.* 17Oct.94

2nd Lieutenants.

Horne, H. 5Feb.96

Adjutant.

Tighe, F. A., Lt. R. Art *capt.* 15May95

Qua. Mast.

Medical Officers.

VD Corte, *A.A., Surg.-Lt.-Col.* 1Feb.89
Fox, M. J., *Surg.-Capt., p.* 8Mar.90
Haworth, E., *M.B. Surg.-Lt., p.* 10Jan.91

Acting Chaplains.

Fairclough, *Rev.* W., *B.A.* 19July90
Stowell, *Rev. Canon* T. A., *M.A.* 18Apr.91
Cramer-Roberts, *Rt. Rev.* F. A. R., *D.D.* 24June93

4th Lancashire Vol. Art.—22, *Highgate Street, Edge Hill, Liverpool.*

(Position Artillery.)

Hon. Col one

VD *Belcher, W. M., hon. c., p.s.* 5Feb.9 i

Lieut. Colonel

Braun, A. F., *p.* 11Dec.95

Majors.

VD Williams, G. J., *p.* 12Dec.94
Melly, H. M. 25Dec.95

Captains. (5)

Melly, A., *p.* 13Oct.89
Chambres, E. L., *p.* 13Oct.89
Rathbone, A. R., *p.s.* 28May91
Bingham, T. H., *p.s.* (A.) (A) 11June92
Cauty, F. H., *p.* (A) 11June92
von Sobbe, F. A., *p* (A) 25June92
Bingham, S., *p.s.* (A) 24Apr.95
Melly, S. H., *p.* 25Dec.95

Lieuts. and 2nd Lieuts. (12)

Lieutenants.

Holt, R. D., jun., *p.* 6Aug.92
Bowring, C. W., *p.* (A) 7Oct.93
Braun, A. F., *p.* (A) 7Oct.93
Halhed, W. D. B. (*p.*) 8Sept.94
McDonald, A. D., *p* 26Aug.95
Muspratt, K., *p.* (A) 20Nov.95

2nd Lieutenant.

Nicol, C. A. 5Feb.96

Adjutant.

Gartside-Tippinge, E. A., Capt. R. Art. 1Feb 93
(*Capt. in the Army* 15Feb.89)

Qua. Mast.

Medical Officers.

Young, T. F., *Surg.-Maj., p.* 8Oct.92
Grimsdale, T. B., *M.B., Surg.-Capt., p.* 5Mar.90
Given, J. C. M., *M.D., Surg.-Lt.* 13Feb.95

Veterinary Officer.

Townson, W. W., *Vety.-Lt.* 11May89

Acting Chaplain.

Greathwood, *Rev.* F. W. T., *M.A.* 25July94

Digitized by Google

SOUTHERN DIVISION, ROYAL ARTILLERY—*continued.*

5th Lancashire Vol. Art.—26, *Fisher-gate, Preston.*

(Position Artillery.)

Hon. Colonel.

Hanbury, Rt. Hon. R. W. 21Mar.85

Lieut. Colonel.

Hunt, W. H., *p.s.* 18July91

Majors.

Croft, J., *p.s.* 14July88
Coupland, H., *p.s.* (8) (A) 12June95

Captains. (7)

Cunliffe, J. E., *p.* (A) 15Aug.86
Hall, R. L., *hon. m., p.s.* 21Aug.95
Foster, F., *p.* 7Aug.86
Trimble, C. J., *hon. m., p.* (A) 29Oct.86
Jolly, T. R., *p.* 14July88
Foster, J. T., *p.* (A) 18Oct.90
Calvert, F., *p.s.* (A) 6Oct.92
Bailey, L., *p.* 30Jan.95
Storey, R., *p.* (A) 12June95

Lieuts. and 2nd Lieuts. (34)

Lieutenants.

Dixon, T. B., *p.* 27Aug.92
Welch, W., *p.* 3Sept.92
Mackrell, F., *p.* 26Sept.92
Simpson, S., *p.* (A) 4Nov.93
Wakenley, E., *p.* (A) 26Sept.94
Clark, E. G. 5June95
Bone, D. J. M., *p.* 11Apr.96

2nd Lieutenants.

Knowles, T. R. 3Oct.91
Topping, T. E. 15June94

Adjutant.

Eaton-Evans, H. J., Lt. R. Art., *capt.* 15July95

Qua. Mast.

Hindle, E. D., *hon. capt.* 26Mar.96

Medical Officers.

Lamport, H. C., *M.B., Surg.-Capt., p.* 16Aug.90
Bligh, J. A., *M.D., Surg.-Capt., p.* 23Sept.91
Bucknall, T. W., *M.B.* 27Nov.95
Surg.-Lt.

Hon. A. Surg.

Cocker, W. H. 1June87

Veterinary Officer.

Parfitt, A., *Vety.-Lt.* 30Mar.90

Acting Chaplains.

Walding, Rev. H. S. 20Dec.76
Bligh, Rev. C. C. L., *M.A.* 4Apr.83
Humphrey, Rev. J. H., *M.A.* 25Jan.86

6th Lancashire Vol. Art.—*Admiral Street, Liverpool.*

(Position Artillery.)

Lieutenant Colonel.

VD Robinson, H. J., *hon. c., p.* (6) 11Mar.92

Majors.

Flamank, J. A., *p.* (A) 9Mar.93
Haywood, A. G., *p.* (A) 28Sept.93

Captains. (9)

Houlder, A. F., jun., *p.* 12Mar.86
Roberts, J. W., *hon. m., p.* (A) 4July88
Gossage, E. F., *p.s.* (A) 11Feb.90
Williams, T. G., *p.* 21June90
Tate, E. W., *p.* (A) 11May92
Gray, J. A., *p.* (A) 3Dec.92
Dwerryhouse, A. R., *p.* (A) 4Mar.93
Gossage, W. W., *p.* (A) 3Oct.88
Whishaw, A. Y., *p.* (A) 28Sept.93

Lieuts. and 2nd Lieuts. (14)

Lieutenants.

Williams, R. M., *p.* (A) 28May91
Jones, T. E., *p.* (A) 3July92
Wethered, W. P., *p.* 28Sept.92
Gossage, G. W., *p.* 3Dec 92
Carey, W., *p.* 4Mar.93
Oulton, S., *p.* (A) 7Oct.93
Decker, H. J., *p* 24Oct.94
Whitney, D. A., *p.* 25 Mar.96

2nd Lieutenants.

Bibby, H G. 12Aug.93
Robinson, F. W., *p.* 15Aug.94
McCubbin, W. A., *p.* (A) 20Feb.95
Brunner, H. B., *p.* 17Mar.95
Bird, J. B. 3Aug.95
Robinson, C. 18Sept.95

Adjutant.

Neal, G., Lt. R Art., *capt.* 1May93

Qua. Mast.

Archer, R. S., *p.* (A) 24Dec.92

Medical Officers.

VD Cayzer, T., *Surg.-Lt.-Col.* 17Feb.89
Oliver, J. B., *Surg.-Maj., p.* 11July94
Humphreys, B., *M.B., Surg.-Lt., p.* 23Apr.94

Veterinary Officers.

Pilkington, J. K., *Vety.-Lt.* 20Aug.94
Welsby, W. J., *Vety.-Lt.* 15Mar.96

Acting Chaplain.

Ekum, *Rev.* C. C., *M.A.* 25Mar.93

7th Lancashire Vol. Art.—(*The Manchester Artillery*)—*Hyde Road, Manchester.*

(Position Artillery.)

Hon. Colonel.

VD *Peacock, E., p.* (*t.*) 10Oct.91

Lieut. Colonel.

VD Birley, R. E., *hon. c., p.s.* (A) 25Mar.91

Majors.

VD Candlin, H. J., *hon. l.c., p.* 18June81

Captains. (10)

Magnus, J., *hon. m., p.* (*t.*) (A) 9Dec.82
Walker, W., *p.* 25Apr.88
Coghill, F. H., *p.s.* 16Nov.89
Goldschmidt, S. G., *p.s.* (A) 25Mar.96

Lieuts. and 2nd Lieuts. (15)

Lieutenants.

Sowler, H., *p.* 24Feb.94
Goldschmidt, O. B., *p.s.* (A) 24Feb.94
Hall, J. H., *p.* 29Aug.94
Hunter, D. H. K., *p.* (A) 29Aug.94
Sowler, F., *p.* 16Oct.95
Caulfield, C. J., *p.* (A) 16Oct.95
Burnett, V. L., *p.* (A) 16Oct.95
Leigh, F. A., *p.* (A) 16Oct.95
Leigh, T. H., *p.* (A) 16Oct.95

2nd Lieutenants.

Brabazon, *Hon.* C. M. P. 28Sept.95
Holland, W. H. 30May96

Adjutant.

Calvert, G., Capt. R. Art., 28Jan.93
(*Capt. in the Army* 18Dec.95)

Qua. Mast.

Moreland, E., *hon. m., p.* 2Nov.94

Medical Officers.

Daly, R. A. S., *Surg.-Maj., p.* 24June96
Macnaghtan, D., *Surg.-Capt., p.* 1Feb.89

Acting Chaplain.

Willock, *Rev.* R. P., *M.A.* 30May96

8th Lancashire Vol. Art.—*Eaton Barracks, Upper Warwick Street, Toxteth Park, Liverpool.*

Lieut. Colonel.

VD Clay, W. W., *hon. c., p.s.* (*t.*) (A) 24Dec.98

Majors.

VD Clay, C. B., *hon. l.c., p.* 18Apr.90

Captains. (8)

Clay, R. H., *hon. m., p.s.* (A) 26Oct.82
McPhail, T. R., *p.s.* 22Jan.87
Hope-Jones, A., *p.* 15July92
Bickersteth, E. C., *p.* (A) 18July92
Johnson, P. W., *p.* (A) 17Feb.94

Lieuts. and 2nd Lieuts. (13)

Lieutenants.

2nd Lieutenants.

Adjutant.

Adair, C. O., Lieut. R. Art., *capt.* 27Feb.96

Qua. Mast.

Medical Officers.

VD Hopper, A. R., *Surg.-Maj.* 24May91
Wright, J. D., *M.B., Surg.-Lt.* 24June96

Acting Chaplain.

Baron, *Rev.* B. B. 8July96

Digitized by Google

SOUTHERN DIVISION, ROYAL ARTILLERY.—*continued.*

9th Lancashire Vol. Art.—*Bolton.*

(Position Artillery.)

Hon. Colonel.

VD *Ainsworth, C. F., hon. c.* 5Apr.90

Lieut. Colonel.

VD Ainsworth, F., *hon. c., p.* 11June92

Major.

Musgrave, H. E., *p.*, (*t.*) (A) 20Aug.92

Captains (6).

Winder, R. C., *hon. m., p.s.* (*t.*) (A) 13May88

Robinson, M., *hon. m., p.s.* (A) 23May88

Magee, J., *p.* 11Dec.86

Hargrave, W. W., *p.s.* 19Apr.90

Walker, W. E., *p.s.* (A) 30Aug.92

Walker, C. E., *p.s.* (A) 15Aug.94

Lieuts. and 2nd Lieuts. (9).

Lieutenants.

Musgrave, F. E., *p.s.* 15Oct.92

Ryder, T., *p.s.* (A) 15Oct.92

2nd Lieutenants.

Proctor, H. S., *p.s.* 19May94

Musgrave, C. F., *p.s.* 23May94

Dobson, B. P. 4Apr 93

Adjutant.

Baker, G. H. M., *Lt.* R Art., *capt.* 1July95

Quarter Master.

Wingfield, F. 5Dec.94

Medical Officers.

VD Patrick, R., *M.D., Surg.-Lt. Col., p.* 30Jan.94

Cosgrave, A., *Surg.-Lt.* 13July89

Veterinary Officer.

Platt, J. O., *Vety.-Lt.* 20Apr.91

Hon. Chaplain.

Clarke, *Rev.* B. S., *D.D.* 3June88

Acting Chaplain.

Atkinson, *Rev. Canon* J. A., *M.A.* 25Apr.88

1st Renfrew and Dumbarton Vol. Art.—*Greenock.*

Hon. Colonel.

VD *Scott, J.*, C.B., *hon. c., p.* 14May92

Lieut.-Colonel

Duncan, R., *p.* 23May94

Major.

Gemmill, F. G., *p.* 16June94

Captains. (7)

Scott, C. C., *p.s.* 14Sept.89

Garvie, A. F., *p.* 14Sept.89

Campbell, W., *p.* 26July90

Roberts, A., *p.* 13June91

Wallace, W. C., *p.* (A) 9July91

McFarlane, J., *p.* 7July 94

Lieuts. and 2nd Lieuts. (11)

Lieutenants.

Petrie, A. J. McL. 8July93

Rogerson, J., *p.* (A) 23Aug.94

Gourlie, J., *p.* 10July95

2nd Lieutenants.

Fowler, J. H., *p.* 5Feb.96

Birkmyre, J., jun. 4 Apr.96

Adjutant.

Birch, D. P. L., Capt. R. Art. 15Aug.93

(*Capt. in the Army* 26Feb.91)

Qua. Mast.

McGilchrist, J. 4Apr.91

Medical Officers.

VD Wilson, W. A., *M.D., Surg.-Lt.-Col. p.* 1Feb.89

Sewell, W. B., *M.D., Surg.-Capt., p.* 17Aug.89

McLachlan, W. A., *M.D., Surg.-Capt., p.* 4Oct.90

Butler, A., *M.B., Surg.-Lt.* 7Aug.95

Veterinary Officer.

Macfarlane, A. A., *Vety.-Lt.* 11Oct.90

Hon. Chaplains.

VD Bell, *Rev.* W. 24May88

VD Baird, *Rev.* J., *B.D., p.* 5Mar.89

Acting Chaplain.

Smith, *Rev.* J. 31Dec.88

Barclay, *Rev.* R. 4Dec.95

1st Dorsetshire Vol. Art. (Southern Div., R. Art.)—*Weymouth.*

Hon. Colonel.

Eliot, G. E., hon. c., p. ✠ 9Jan.95

Lieut. Colonel.

VD Maclean, A., *p.* (A) ✠ 25July94

Majors.

Symes, G. P., (*t.*), 27Nov.95

Pinder, R. G. 26Feb.96

Captains. (10)

Talbot, J. R. C. 14Dec 89

Crickmay, J., *M., p.* (*t.*) 17Jan.91

Bowen, J. H., *p.* 19Dec.91

Reynolds, F., *p.* 10Dec.92

Lefroy, F. G., *p.s.* (A) 7July94

Calcott, F. S. B., *p* 30Nov.95

Barrett, W. E. C., *p.* 30Nov.95

Morrison, W. G., *p.s.* 20Nov.95

Lieuts. and 2nd Lieuts. (15)†

Lieutenants.

Philpot, T. E. D., *p.* 16July92

Pridmore, E. L. N., *p.* 21Aug.95

2nd Lieutenants.

Till, H. J. 18Feb.95

Tucker, R., jun. 12Feb.96

Temple, A. W. 29Feb.96

Stephens, J. A. 12Feb.96

Kelaart, E. F. 12Feb.96

Adjutant.

Comyn, E. W., Lt. R.Art., *capt.* 16Feb 93

Qua. Mast.

Hawker, C. F., *p.* 2Apr.91

Medical Officers.

Kinsey-Morgan, A., *Surg.-Capt.* 26June86

Bangay, R., *M.B., Surg.-Lt.* 19July90

Du Boulay, H. H., *Surg.-Lt., p.* 3Mar.94

Acting Chaplains.

VD Reazor, *Rev.* J. A. 31May73

Tanner, *Rev.* B. E., *M.A.* 17Oct 94

Hill, *Rev.* C. R. H., *M.A.* 19June95

Johnstone, *Rev.* P. M. C., *B.A.* 25Dec.95

Gurney, *Rev.* T. A., *B.A.* 5Feb.96

1st Fifeshire Vol. Art. (*Fife and Stirling.*)—*St. Andrews.*

Hon. Colonel.

VD *Grace, S., hon. c., p.* 12July90

Lieut. Col. Commandant.

VD Johnston, J. W., *hon. c., p.* 19Nov.92

M. col. 24Aug.93

Lieut. Colonel.

VD Hepburn, J., *hon. c. p.* 14Jan.93

Majors.

VD MacKay, A., *hon. l.c., p.* 14Jan.93

VD Storrar, D., *hon. l.c., p.* ✠ 12Apr.93

Captains. (13)

Lang, P. R. S., *hon. m., p.s.* 4Oct.84

VD Wallace, F. T., *hon. m., p.* 4June85

Heggie, C. B., *hon. m., p.* 3May86

Todd, J. T., *hon. m., p.* 28May87

Spencer, J., *p.* 30Oct.90

Main, J. B., *p.* (A) 26Oct.90

Donaldson, G., *p.* 16Apr.91

VD MacKay, A. Y., *hon. m., p.* 14Jan.93

Balfour, W., *p.* 7Mar.91

Herriot J. H., *hon. m., p.* (*t.*) 12Apr.93

Strachan, T., *p.* 11July94

Herd, J. L., *p.* 11July94

Jackson, E. J. 11Dec.95

Lieuts. and 2nd Lieuts. (20)

Lieutenants.

Carmichael-M'Intosh, W., *p.* 7Apr 88

Baird, D., *p.* 25Apr 88

Spence, A., *p.* 16Apr 91

Meldrum, D. S., *p.* 18Apr.91

Greig, J., *p.* 28July92

Highet, J., *p.* 25Nov.93

Landale, N., *p.* 25Nov.93

Main, J. P., *p.* 23Nov.93

Johnston, T. R., *p.* 1Oct.94

Stocks, H. L., *p.* 3Oct.94

Smith, A., *p.* (A) 3Oct.94

Brunton, A., *p.* 3Oct.94

2nd Lieutenants.

Masterman, A. T., *p.* 29Feb.95

Menzies, J. B., *p.* 5June95

Strachan, J. P. 19Feb.96

Young, J. M. 19Feb.96

Morton, J. 30May96

Adjutant.

Macgowan, R. S., Capt. R. Art. 10Oct.93

(*Capt. in the Army* 1 Apr.95)

Digitized by Google

SOUTHERN DIVISION, ROYAL ARTILLERY—*continued.*

1st Fifeshire Vol. Art.—*cont.*

Qua. Mast.

Blunt, G., *p.* 7Feb.94

Medical Officers.

Moir, J. W., *M.D., Surg.-Capt., p.* 22Oct.87
Graham, R. B., *Surg.-Capt., p.* 10Aug.89
Linton, S., *M.B., Surg.-Capt., p.* 10Aug.89
Laing, H. W., *M.D., Surg.-Lt., p.* 9Jan.95
Macnab, J. C. G., *M.B., Surg.-Lt.* 12Feb.96

Hon. A. Surgs.

Welsh, J., *M.D.* 9Mar.70
Watson, E. A., *M.D.* 29Dec.70

Veterinary Officer.

Young, P. 12Dec.91

Hon. Chaplains.

Gibson, *Rev.* J. W. 15Feb.67
Thomson, *Rev.* J. 7May68
Dobie, *Rev.* W. 9Mar.70

Acting Chaplain.

Halliday, *Rev.* C. 24Mar.80

1st Haddington Vol. Art.—*Dunbar.*

[Attached to 1st Midlothian Vol. Art. Corps.]

Captain. (1)

VD Kelly, J. J., *hon. m., p.s.* 25Sept.80

Lieuts. and 2nd Lieuts. (3)

Lieutenant.

Scott, A., *p.* 12Aug.93

2nd Lieutenant.

Medical Officer.

Macdonald, W. B., *M.B., Surg.-Lt., p.* 8Jan.90

Acting Chaplain.

Buchanan, *Rev.* H. 18Aug.80

1st Lanarkshire Vol. Art.—199, *Bath Street, Glasgow.*

Hon. Colonel.

VD *Stewart, J. R., p.* 17Oct.91

Lieut.-Col. Commandant.

VD Grant, A. B., *hon. c., p.* 2Jan.95
lt. col. 14Feb.91

Lieut.-Colonel.

VD Coubrough, J., *hon. c., p.* 26Feb.95

Majors.

VD Henderson, A., *hon. Lc., p.* (*t.*) 24June93
Taylor, J. (*t.*) 20Feb.95
Shaw, A. McI., *p.* 9May96

Captains. (17)

Thomson, R., *hon. m., p.* 24Apr.89
Robertson, A., *p.* 24Apr.89
Elder, R. H., *p.* (*t.*) 24Apr.89
Service, E., *p.* (*t.*) (A) 14Feb.91
Mackenzie, G. L., *p.s.* (*t.*) (A) 18Apr.91
Clauncey, R. C., *p.* 30Apr.91
Hally, D., *p.* (*T.*) 4July91
Lightbody, W., jun., *p.* 30Jan 92
Watson, D., *p.* (*T.*) (S) 19Mar.92
Moffat, R. F., *p.* (*t.*) 24June93
McLean, N., *p.* 28Oct.93
Barr, T. H., *p.* (*t.*) 23Jan.95
Henderson, A., *p.* 20Feb.95
Robertson, H. G., *p.* (A) 20Feb.95
Lamont, W., *p.* 20Mar 95
Harvey, R., *p.* 5Feb.96
Gordon, W. M., *p.* 9May96

Lieuts. and 2nd Lieuts. (26)

Lieutenants.

McAlpine, R., *p.* 4June92
Laird, J., *p.s.* (A) 24June93
Wright, J. G., *p.* 24June93
Grant, P., *p.* 24June93
Grant, J. M., *p.* 24June93
Stewart, H. J., *p.* 16June94
Drynan, D. T., *p.* 16June94
Gray, T., *p.* 16June94
Macdougall, J. M. T., *p.* 13Nov.95
Thomson, P. MacL., *p.* 13Nov.95

2nd Lieutenants.

Cuthbert, A. D., *p.* 14Aug.95
Easton, D. T., *p.* 6Nov 95
Bryce, D. 8Jan.96
Sloane, F. N. 5Feb.96
Graham, W. 25Apr.96
Stretche, T. E. P. 2May96

Adjutants.

Scott, A. F. S., Lt. R. Art. *capt.* 1Mar.95
Bruce-Kingsmill, J. C. de K., Capt. R. Art. 15May95
(*Capt in the Army* 4July95)

Qua. Mast.

Duncan, H. 25Apr.96

Medical Officers.

VD Provan, J., *M.D., Surg.-Lt.-Col., p.* 4Mar.93
VD Cumming, J. S., *M.D., Surg.-Lt.-Col., p* 6Jan.94
Chalmers, A. K., *M.D., Surg.-Capt. p.* 25Mar.96

Acting Chaplain.

Grahame, *Rev.* J. F., *B.D.* 27Mar.95

1st Ayrshire and Galloway Vol. Art. (*Ayr, Wigtown and Kirkcudbright.*)—*Kilmarnock.*

Hon. Colonel.

VD *Stewart*, Sir *M. J.*, Bt., *p.s.* 22Dec.88

Lieut.-Colonel.

VD Sturrock, J. G., *hon. c., p.s.* 22Dec.88

Majors.

VD Guthrie, A., *p.* 14Nov.91
Hogarth, J., jun., *p.* 14Nov.91

Captains. (11)

MacRobert, W. M., *p.* 28May88
Burns, W., *hon. m., p.* 17Dec.87
Sturrock, A., *p.* 17Mar.88
Stuart, T. R., *p.* (A) 2June88
McConchie, R., jun., *hon. m., p.* 28Apr.92
McCaig, J., *p.* 28Apr.92
Willock, F. G., *p.* 28Apr.92
Gordon, J., *p.* 27Feb.95
Gilmour, A., *p.* 6Nov.95
Barr, B., *p.* 25Dec.95

Lieuts. and 2nd Lieuts. (17)

Lieutenants.

VD Torrance, J., *p.* 1July81
Wight, J., *p.* 5Aug.82
McHarrie, J., *p.* 25June84
Hill, W., *p.* 5Dec.91
Oliver, C. S., *p.* 23Apr.92
Pipe, A. W., *p.* 5May94

2nd Lieutenants.

Preston, J., *p.* 22Oct.92
Nicholson, W., *p.* 3Mar.94
Brown, A., *p.* 3Mar.94
Walker, J. W., *p.* 3Mar.94
Murchie, C., *p.* 19May94
Machray, J., *p.* 9Jan.95
Milligan, J. 3July95
Hunter, E. 18Mar.96

Adjutant.

Dickinson, T. M., Capt. R. Art. 6Apr.93
(*Capt. in the Army* 29Nov.93)

Qua. Mast.

McCall, M., *p.* 25Feb.93

Medical Officers.

VD Erskine, R. B., *M.D., Surg.-Lt.-Col., p.* 13Nov.80
Thomson, J., *M.B., Surg.-Capt., p.* 1Feb.89
Allan, R., *M.B., Surg.-Capt., p.* 1Feb.89
Lawrie, D., *M.B., Surg.-Capt., p.* 29Aug.91
Cochrane, H., *Surg.-Lt.* 6Aug.79
Thomson, J. G., *Surg.-Lt.* 29July93
Gillespie, S. A. D., *M.B., Surg.-Lt.* 3Mar.94
Mackintosh, A. J., *M.B., Surg.-Lt.* 25Apr.96

Veterinary Officer.

Anderson Douglas, T., *Vety.-Lt.* 27July89

Hon. Chaplains.

VD M'Call, *Rev.* J. D. 4June60
VD Dykes, *Rev.* T., *D.D.* 7Apr.63

Acting Chaplain.

Charlton, *Rev.* H. P. 6Aug.79
Brownlie, *Rev.* J. 14Oct.85
Keith, *Rev.* J. 24July86
Armstrong, *Rev.* J. W. 6June88

Digitized by Google

SOUTHERN DIVISION, ROYAL ARTILLERY—*continued.*

1st Argyll and Bute Vol. Art.—*Rothesay.*

Lt. Col. Commandant.

VD Campbell, F., *hon. c., p.* 21Mar.84
lt. col. 18Nov.75

Lieut. Colonel.

VD Stuart, J. W., *hon. c., p.* 4Mar.96

Majors.

Captains. (12)

VD Mitchell, A., jun., *hon. m., p.* 22May86
Smith, W., *p.* 7Aug.86
Lothian, J., *p.* 10Nov.88
Macbeth, A. D., *p.* 10Nov.88
Graham-Campbell, R. F., *p.* 24Nov.88
Mitchell, H., *p.* 6Sept.90
VD Wilson, M., *hon. m., p.* 26Sept.91
Leslie Smith, J. R., *p.* (A) 30Aug.92
Macnaggart, M., *p.* 22Apr.96
Sutherland, J., *p.* (*A*) 22Apr.96

Lieuts. and 2nd Lieuts. (30)

Lieutenants.

Macdougall, J. MacL., *p.* 16Nov.89
Huie, A. F., *p.* 16Nov.89
Stewart, J., *p.* 16May91
Maxwell, J., *p.* 16May91
Maxtone, R. T., *p.* 23Dec.92
Stirling, G., *p.* 24June93
Gillies, P. H., *p.* 26July94
Robertson, C. McL., *p.* 26July94
Cowan, A. MacL., *p.* 26July94
Macmillan, R. D., *p.* 26July94

2nd Lieutenants.

Cameron, W. G., *p.* 3July95
McKinlay, A. M., *p.* 4Sept.95

Adjutant.

Arthy, W., Lt. R.Art., *capt.* 18Sept.94

Quarter Master.

Medical Officers.

Cunningham, J., *M.B., Surg.-Capt., p.* 23July93
Banks, J., *M.B., Surg.-Capt., p.* 11Mar.96
Penney, J. W. W., *M.B., Surg.-Lt.* 4May95
Penney, D. J., *M.B., Surg.-Lt.* 4May95

Hon. A. Surg.

Campbell, N. M'N., *M.D.* 31Mar.70

Hon. Chaplain.

Acting Chaplains.

Macpherson, *Rev.* J. F., *R.D.* 9Jan.78
Matthews, *Rev.* F. 19July90

1st Cheshire and Carnarvonshire Vol. Art.—*Chester.*

Hon. Colonel.

VD *Evans-Lloyd, E., hon. c., p.s.* 3July86

Lieut. Colonel.

VD Brown, H. T., *hon. c., p.* (A) 12Jun886

Major.

VD Savage, H., *hon. l.c., p.* 2Nov.85

VD Duncan, C. W., *hon. l.c., p.* 25Mar.96

Captains. (9)

VD D'Oyly-Watkins, A., *hon. m., p.* (A) 26June86
Wood, B. S., *p.* (A) 25Dec.86
Jones, J., *p.* 26Feb.87
Mason, F. B., *p.* (A) 29Apr.91
Greene, R. R., *p.* (A) 19Dec.91
Whiskin, W. C., *p.* 6May93
Hall, J. B., *p.* (A) 6Mar.95
Vaughan, P. M., *p.* (*A*) 29May95

Lieuts. and 2nd Lieuts. (14)

Lieutenants.

Bloom, F., *p.* (A) 18Apr.86
Samuels, J., *p.s.* (A) 11Nov.92
Jones, H. W., *p.s.* 13Nov.92
Gank, F. C., *p.* (A) 8June93
Lloyd, F. H., *p.* 20Feb.95
Smith, H. A., *p.* 3Apr.95
Owen, R. E., *p.* 18Apr.96
Bonnalie, F. J., *p.* (A) 18Apr.96

2nd Lieutenants.

Davies, D. C., *p.* 5Dec.94
Clarke, W. O., *p.* (A) 5Dec.94
Hughes, W. H., *p.* 5Dec.94
Clarke, E. 18Apr.96

Adjutant.

Cummings, W. H., Capt. R. Art. 1Feb.96
(*Capt. in the Army* 1Oct.87)

Qua. Mast.

Medical Officers.

Lloyd, E. J., *M.D., Surg.-Capt., p.* 21Sept.89
Archer, A. M., *M.D., Surg.-Capt., p.* 18Mar.93
Jones, R. L., *Surg.-Capt., p.* 28Sept.95
Owen, W. G., *M.B., Surg.-Lt.* 21July88
Wright, R. B., *Surg.-Lt.* 18Nov 95
Oldershaw, J., *M.D., Surg.-Lt.* 22Feb.90

Hon. A. Surg.

Owen, R. E. 16Jan.71

Hon. Chaplain.

Thomas, *Rev.* D., *R.A.* 16Jan.71

Acting Chaplains.

Stewart, *Rev.* C. H. H., *M.A.* 11May81
Howson, *Rev.* J. F., *M.A.* 7Dec.89

1st Caithness Vol. Art. (*Caithness and Sutherland.*)—*Thurso.*

Hon. Colonel.

VD *Sinclair*, Sir *R. C.*, Bt. 27July81

Lieut. Colonel.

Sinclair, *Sir J. R. G., Bt., p.s.* 2July92

Majors.

VD M'Donald, A., *hon. l.c., p.* 21Nov.91

Captains. (7)

VD Hill, R. R., *hon. m., p.* 15Oct.78
VD Waters, M., *hon. m., p.* 26Nov.92
Sandison, M., *p.* 27June94
Wahab, C. J. 14Aug.95
Keith Murray, D., *p.s.* (*t*) 24June96
Torrance, W., *p.* 14June96
Cheyne, W., *p.* 14June96

Lieuts. and 2nd Lieuts. (11)

Lieutenants.

Rugg, A., *p* (A) 25Nov.93
Asher, A., *p.* 25Nov.93
Gunn, J., *p.* 27June95

2nd Lieutenants.

Balkie, J., *p.* 3June93
Mackay, J. S., *p.* 19June95
Sutherland, D., *p.* 14Aug.95
Shearer, J. 4Apr.96

Adjutant.

Kirke, H. L., Capt. R. Art. 6Apr.93

Qua. Mast.

VD Huie, R. W., *hon. m. (t.), p.s., p.* 13Jan.94

Medical Officers.

Durran, D., *M.B., Surg.-Capt., p.* 23June94

Acting Chaplains.

VD Macpherson, *Rev.* J. 26Mar.81
Scott, *Rev.* A. B. 10June93

1st Aberdeenshire Vol. Art. (*Aberdeen and Kincardine.*)—*Aberdeen.*

Hon. Colonel.

Aberdeen, Rt. Hon. *J. C.*, Earl of, G.C.M.G. 14Jan.88

Lieut. Colonel Commandant.

VD Ogston, J., *hon. c., p.* (A) 24June93
lt. col. 26Mar.87

Majors.

VD Milne, G., *hon. l.c., p.* (A) 21Jan.93
Duguid, J., *p.* 17Feb.94

Captains. (11)

Milligan, D. M. M., *hon. m., p* 9June93
Cook, J., *p.* 23Feb.89
Miller, J. P., *p.* 17Oct.90
Cooper, J. C. C., *p.* (A) 11Feb.93
Peter, W. B., *p.* 11Feb.93
Duncan, M. M., *p.* 6May93
Stewart, W. D., *p.s.* (A) 17Feb.94
Adam, W. D., *p.* 23Nov.90
Grierson, H. J. C. 4May.95
Terry, *Bt., p.* 28Mar.16

Lieuts. and 2nd Lieuts. (17)

Lieutenants.

White, J. P. R., *p.* (A) 29Oct 92
Miller, A. L., *p.* 21Oct.93
Anderson, L. S., *p.* (A) 21Oct.93
Mitchell, T. M., *p.* 21Oct.93
Anderson, A. M., *p.* 21Oct.93
Murray, W., *p.* 1Aug.94

2nd Lieutenants.

Littlejohn, W. 7Aug 95
Fleming, F. 12Feb.96
Cunningham, J. B. 16June96

Adjutant.

Baynpoole, A., Lieut. R. Art., *capt.* 2June94

Qua. Mast.

Medical Officers.

VD Rodger, J., *M.D. Aug.-Lt.-Col., p.* 21July94
Garden, R. J., *Surg.-Maj., p.* 21July94
Aymer, J., *M.B., Surg.-Capt., p.* 12Feb.89
Williamson, G., *M.B., Surg.-Lt., p.* 1Feb.90
Marnoch, J., *M.B., Surg. Lt.* 15May95

Acting Chaplains.

Mitchell, *Rev.* J. M. 17July78
Barron, *Rev.* D. G. 1Feb.90
Brown, *Rev.* J. 26Nov.93

Digitized by Google

SOUTHERN DIVISION, ROYAL ARTILLERY—continued.

1st Berwickshire Vol. Art.—Eyemouth.

[Attached to the 1st Edinburgh Vol. Art. Corps for purposes of the Capitation Grant.]

Captain. (1)

Johnston, A., *hon. m., p.* 28Jan.80

Lieuts. and 2nd Lieuts. (2)

Lieutenant.

Carysal, W., *p.* 20Feb.95

2nd Lieutenant.

Hume, D., *p.* 27Nov.95

Hon. A. Surg.

Forsyth, J. 21Aug.80

Medical Officer.

Forsyth, W. D., *M. S., Surg.-Lt.*, 26Feb.93

Acting Chaplain.

Miller, *Rev.* D. K., *M.A.* 13Apr.89

The Highland Vol. Art.—(Inverness, Cromarty, Nairn, Ross and Elgin.) —Inverness.

Hon. Colonel.

VD Mackintosh, H. W., 19May80

Lt.-Col. Commandant.

Baillie, J. E. B., *p.* 25July94 (A) *lt.-col.* 30Dec.85

Lieut.-Col.

VD Forsyth, J. H., *hon. c., p.* 25Mar.96

Majors.

Forsyth, J. N. (*t.*), *p.* 2Nov.94

Ross, J., *p.* 25Mar.96

Captains. (12)

VD Baillie, D. M., *hon. m., p.* (A) 15Mar.82

Anderson, H., *hon. m., p.* 14Mar.85

Murray, C. J., (A) *p.s.* 24Apr.89

Duncan, G. H., *hon. m., p.,* (*t.*) 29May89

Mackenzie, J. A., *hon. m., p.* 19Oct.89

MacDonald, K., *p.* (A) 7Mar.91

Hood, T., *p.* (A) 20Aug.92

Thomson, J. F., *p.* 24Sept.92

MacGregor, A., *p.* 11Aug.93

Buck, F. A., *p.* (A) 12Sept.94

Robertson, C., *hon. m., p.* (*t.*) 26Oct.95

Russell, W. G., *hon. m., p.* (*t.*) 25Mar.96

Lieuts. and 2nd Lieuts. (20)

Lieutenants.

Petrie, J., *p.* 9May85

Campbell, A., *p.* 23Jan.86

Ross, J., *p.* 9Nov.89

Jenkins, W. D. (A), *p.* 28Nov.89

Mackay, C. G., *p.* 28Feb.91

Bain, A., *p.* 5Sept.91

MacCallum, H. V., *p.* 28Oct.93

McIntyre, J. F., *p.* (A) 5Mar.94

Robertson, A., *p.* 19Feb.95

Tocher, G., *p.* (A) 19Feb.95

Mackenzie, A., *p.* 19Feb.95

Spence, A. M., *p.* 2May95

Hugonin, E., *p.* 2May95

2nd Lieutenants.

Simpson, H. D., *p.* (A) 23Dec.93

Roddick, J. 26May94

Ross E. 5Feb.96

Fraser, F. W. 19Feb.96

Reid, D. J. 11Apr.96

Adjutant.

Chinn, J. H., Capt. R. Art. 20Nov.91 (*Capt. in the Army* 24Apr.95)

Qua. Mast.

Stewart, A. J., *hon. capt. p.* 17May84

Medical Officers.

Mackenzie, M., *Surg.-Capt. p.* 4Jan.93

Lang, G. A., *M.B., Surg.-Capt., p.* 29May93

Moir, J. M., *M.D., Surg.-Lt., p.* 12Jan.94

Geddes, G., *M.B., Surg.-Lt.* 11Apr 96

Veterinary Officer.

Ross, H., *Vety.-Lt.* 14Jan.93

Acting Chaplains.

Lang, *Rev.* G. 9June83

Woodside, *Rev.* R. 4Apr.94

1st Cumberland Vol. Art.—Carlisle.

Hon. Colonel.

Lonsdale, H. C. Earl of 26Dec.54

Lieut.-Colonel.

Atkinson, W. H., *p.* 24Oct.91

Major.

VD Wheatley, J. A., *hon. l.c., p.* 15Apr.93

Captains. (7)

Crabb, W., *p.* 8May84

Thompson, E. A., *p.* 28June88

Falcon, G., *p.* 11Jan.90

Lightfoot, M. W., *p.* 11Feb.93

Main, D., *p.s.* (A) 15Apr.93

Robinson, J. N., *p.s.* 29July93

Dickinson, W., *p.* (A) 1Nov.94

Lieuts. and 2nd Lieuts. (11)

Lieutenants.

Dudgeon, J., *p.* 9Feb.89

Highton, R. E., *p.* 21Feb.91

Mathias, W. S., *p.* 4Feb.93

Wheatley, J. P. D., *p.* (A) 9Sept.93

Wood, W. M. S., *p.* 19Sept.94

Pattinson, J. W., *p.* (A) 19Sept.94

Bendle, R. A., *p.* 15Sept.95

2nd Lieutenants.

Armstrong, H. (A) 24July95

Adjutant.

Russell, J., Lt. R. Art., *capt.* 18Sept.91

Qua. Mast.

Martindale, J., *p.* 15Oct.92

Medical Officers.

Little, J., *M.D., Surg.-Capt., p.* 29Mar.90

Rodgson, I. C., *M.B., Surg.-Lt.* 25June84

Dickson, J. H., *M.B., Surg.-Lt.* 5Apr.90

Clark, R. L., *M.B., Surg.-Lt.* 18Sept.93

Bird, J. B., *M.B., Surg.-Lt.* 4Sept.95

Martin, G., *Surg.-Lt.* 20Nov.95

Acting Chaplains.

Sampson, *Rev.* E. 27Apr.87

Duncan, *Rev.* R., *M.A.* 17Dec.87

Todd, *Rev.* H. M., *M.A.* 27June91

Greene, *Rev.* R. S., *B.A.* 7Apr.94

Millard, *Rev.* F. L. H., *M.A.* 5Dec.94

1st Orkney Vol. Art.—Kirkwall.

Hon. Colonel.

Balfour J. W. hon. *c., p.* 29May95

Lieut.-Colonel.

Horwood, G. V. F., *hon. c., p.* 27Mar.95

Majors.

Bailey, R., capt. ret. pay 3Aug.95

Grant, J. 28Aug.95

Captains. (9)

VD Robertson, W., *hon. m., p.* 14Sept.81

VD Torston, W. B, *hon. m. p.* 5Sept.83

Drever, T., *p.* 12May86

VD Barnett, J., *hon. m., p.* 8Feb.87

Peace, T. S., *p.* 13Apr.92

Chalmers, J., *p.* 27May93

Slater, J., *p.* 4Jan.96

Brown, J. A. S., *p* 13May96

Lieuts. and 2nd Lieuts. (14)

Lieutenants.

Moodie, A., *p.* 20Mar.86

Peace, D. B., *p.* 25June92

Wallis, A., *p.* 25June92

Hepburn, D., *p.* 16Jan.95

Muir, A., *p.* 16Jan.95

Scott, T. S., *p.* 16Jan.95

Davidson, W. H. B., *p.* 28Aug.95

Sinclair, J. T., *p.* 13May96

Peace, J. T., *p.* 13May96

2nd Lieutenants.

Stephen, J. G. 16Jan.95

Tait, J. E. W. 16Jan.95

Fife, A. J. 1Feb 96

Heddle, O. 9May96

Leask, D. M. 9May96

Scott, J. 9May96

Adjutant.

Nicholson, W. C. A., Capt. R. Art. 23Nov 93 (*Capt. in the Army* 1June96)

Qua. Mast.

Wilson, J. D., *p.* 23Jan.92

Medical Officers.

Bell, B. D. C., *Surg.-Lt.* 3July91

Acting Chaplains.

Rutherford, *Rev.* J. 1Feb.96

Dickey, *Rev.* W. J. S. 1Feb.96

Mitchell, *Rev.* A. G. 9May96

Morrison, *Rev.* A. 9May96

Digitized by Google

SOUTHERN DIVISION, ROYAL ARTILLERY—*continued.*

1st Shropshire and Staffordshire Vol. Art.—*Shelton, Stoke-upon-Trent.*
(Position Artillery.)

Hon. Colonel.
Mapleson, E., p. 15Dec.83

Lieut.-Colonel.
VD Strick, J., *hon. c., p.* 6Aug.79

Majors.
VD Harrison, G. D., *hon. l.c., p.* 17Nov.80
VD Peele, E. C., *hon. l.c., p.* 28May92

Captains. (3)
Thomson, W. R., *hon.m., p.* 17Nov.81
Southam, W. T., *p.s.* (A) 20Nov.86
Favell, T. M., *p.* (A), *hon. m.* 16July87
Lodge, A. J., *p.s.* (A) 4Oct.90
Davis, A. T., *p.* 20Apr.94
Hyslop, W. C., *p.* (A) 21Apr.94
Newill, R. A., *p.* (A) 22May95
Bishop, H. E., *p.* (A) 11Apr.96

Lieuts. and 2nd Lieuts. (12)
Lieutenants.
Fleming, A. J., *p.* (A) 3Oct.91
Barnett, H., *p.* (A) 3Oct.91
Bate, P. W. M., *p.s.* (A) 17Sept.92
Peele, L. C., *p.* 25Feb.93
Treasure, J. H., *p.* (A) 21Apr.94
Treasure, H. N., *p.* 1Aug.94
Potter, H. L., *p.* (A) 22May95
Wells, T. F., *p* (A) 11Apr 96

2nd Lieutenants.
Prest, J. J. (A) 12Sept.94
Jones, A. O., *p.* 12Sept.94
Turner, J. V. 4Apr.96

Adjutant.
Macgowan, J. M., Lieut. R. Art., *capt.* 30Sept.85

Qua. Mast.
Jones, A. B., *hon. capt., p.* 10Dec.79

Medical Officers.
Cureton, E., *Surg.-Capt., p* 1Feb.89
Massingham, J. P., *Surg.-Capt., p.* 1Feb.89
MacKenzie, R. P., *M.B., Surg.-Capt., p.* 15May96

Veterinary Officer.
Coe, J. W., *Vety.-Lt.* 20Jan.94

Hon. Chaplain.
VD Kittermaster, *Rev.* F. W. 25July60

Acting Chaplain.
VD Bond, *Rev.* C. W. 29July74

1st Worcestershire and Warwickshire Vol. Art.—*Worcester*

Hon. Colonel.
VD *Lyne, C.* 9Nov.78

Lieut.-Colonel.
Ottley, W., *p.* (A) 18June91

Majors.
VD Maybury, J. B., *p.* 27Aug.90
Owen, S., *p.* 2/Feb.92

Captains. (8)
Larkworthy, E. W., *p.* (A) 27Aug.90
Lyon, R. E., *p.* 4July91
Locock, H. F. L., *p.s.* (A) 23Mar.92
Kendrick, T. H., *p.* 23Mar.92
VD Williams, W. E., *hon. m., p.* (A) 5Nov.92
Bullock, E. C., *p.* (A) 10Dec.92
Smith, H. E., *p.* (A) 10June93
Cattell, N. H., *p.* (A) 4Oct.93

Lieuts. and 2nd Lieuts. (12)
Lieutenants.
Kay, W. K., *p.* (A) 5Nov.92
Kimberley, T. E., *p.* (A) (*t.*) 5Nov.92
Halse, A. H., *p.* (A) 25Nov.93
Mecrate, R. N., *p.* 25Nov.93
Starkey, A. F., *p.* (A) 25Nov.93
Walker, Z., *p.* (A) (*t*) 3Mar.94
Heatherley, A., *p.* (A) 6Mar.95
Birkbeck, A., *p.* (A) 13May95

2nd Lieutenants.
Donovan, M. E., *p.* (A) 9June94
Edwards, G. T., *p.* (A) 5Dec.94
Morgan, A. E., *p.* (A) 17Apr.95
Meredith, H. 4Jan.96

Adjutant.
Campbell, H. M., Capt. R. Art. 11Feb.91
(*Capt. in the Army* 1Feb.93)

Qua. Mast.
Williams, H. F., *p.* 24Dec.92

Medical Officers.
Rice, D., *Surg.-Capt., p.* 13Sept.91
Blakeney, J. H., *Surg.-Lt.* 16Jan.95

Veterinary Officers.
Pinkett, F. H., *Vety.-Lt.* 22Dec.88
Stanley, H. M., *Vety.-Lt.* 18July89

Acting Chaplains.
Owen, *Rev.* C. M., *M.A.* 13Sept.84
Church, *Rev.* T. W., *M.A.* 24June96

CADET CORPS.
Malvern College.

Hon. Captain.
Lyon, R. E. 17Nov.83

WESTERN DIVISION, ROYAL ARTILLERY.

The Tynemouth.
1st Northumberland.
2nd Northumberland.
1st Devonshire.
2nd Devonshire.
1st Cornwall.

1st Glamorganshire.
2nd Glamorganshire.
1st E. R. Yorkshire.
2nd E. R. Yorkshire.
1st Gloucestershire.
1st N. R. Yorkshire.

1st Lincoln.
1st Berwick-on-Tweed.
1st Durham.
2nd Durham.
3rd Durham.
4th Durham.

1st W. R. Yorkshire.
2nd W. R. Yorkshire.
4th W. R. Yorkshire.
1st Newcastle-on-Tyne.
1st Monmouthshire.

The Tynemouth Vol. Art. (Western Div., R. Art.)—*Tynemouth.*

Hon. Colonel.
Donkin, R. S. 23Jan.86

Lieut.-Colonel.
VD Pilter, W. F., *hon. c. p.* 1Apr.81

Majors
VD Burgess, A., *p.* (*t.*) 2Apr.92
Kidd, R. F. (*t.*) 8May96

Captains. (8)
Flecknoe, J. B., *p.s.* 12June86
Saunders, E., *p.* 23Mar.89
Elliott, T. W., *p.* (*t.*) 24Apr.89
Jobling, T. E., *p.* 29Apr.91
VD Braithwaite, J., *hon. m., p.* (*t.*) 23Dec.91
Brown, J. W., *p.* (*t.*) (A) 2Apr.92
Spicer, W., *p.* 12May94
Bourne, E. W., *p.* (A) 7Aug.95

Lieuts. and 2nd Lieuts. (12)
Lieutenants.
Phillips, E. A., *p.* 26June92
Bulman, G. W. M., *p.* 18Feb.93
Kimpster, J. W. 9Jan.95

2nd Lieutenants.
Redmayne, R. A. S. 10Apr.95
Nicholson, J. H. 4Mar.96

Adjutant.
Underwood, W. J., Capt. R. Art. 4Jan.92
(*Capt. in the Army* 28Mar.90)

Qua. Mast.

Medical Officers.
Bramwell, H. B., *M.B., Surg.-Capt., p.* 10Feb.94
Duke, A., *M.B., Surg.-Lt.* 7Aug.95

Acting Chaplains.
Hicks, *Rev. Canon* H. S., *M.A.* 20Apr.81
Greenwell, *Rev.* W., *M.A.* 28May81
James, *Rev.* C. W., *M.A.* May93

Digitized by Google

WESTERN DIVISION, ROYAL ARTILLERY—*continued.*

1st Northumberland Vol. Art. (Western Div., R. Art.)—*Newcastle-on-Tyne.*

(Position Artillery).

Hon. Colonel.

VD *Northumberland, A. G.* Duke of, K.G. 30Dec.61

Lieut.-Colonel.

Watts, P., *p.* (A) 23Mar.94

Majors.

Captains. (8)

Burrell, W. S., *hon. m., p.* 19Nov.87
Hadcock, A. G., *p.* (A) 7Feb.91
Simpson, A., *p.* (*t*) 20May93
Stamp, G. M., *p.* (*t*) (A) 19Aug.93
Ball, A. F., *p.* (*t*) (A) 18Jan.94
Graham, J., *p.* 26Apr.94
Scott, H. 5Oct.92
Carter, G. J., *p.* (A) 11Mar.96

Lieuts. and 2nd Lieuts. (12)

Lieutenants.

Wedgwood, J. C., *p.* 29Apr.93
McLoughlin, J. G. H., *p.* (A) 30May93
Hurndall, S. E., *p.* 8July93
Gibson, W. S., *p.* (A) (*t*) 19Aug.93
Brackenbury, H. T., *p.* (A) 24Apr.95
Muir, R. H, *p.* 6July89

2nd Lieutenants.

Hartley, W. A. 12May94
Westmacott, A. 4Dec.95

Adjutant.

Cheke, R. G., Lt., R. Art. *capt.* 1Aug.95

Qua. Mast.

Morrison, W., *p.* 26Jan.90

Medical Officers.

Rutherford, J. W., *Surg.-Capt., p.* 15Aug.94
Wreford, J., *Surg. Lt.* 7Nov.94

Acting Chaplain.

Gough, *Rev.* E. J., *M.A.* 4May95

2nd Northumberland (Percy) Vol. Art. (Western Div., R. Art.)—*Alnwick.*

[The 1st Berwick-on-Tweed Vol. Art. Corps is attached to this Corps.]

Hon. Colonel.

Northumberland, A. G. Duke of, K.G. 18Dec.67

Lieut.-Colonel.

VD Hicks, J. G., *hon. c., p.s.* (T.) (A) 11Dec.95

Majors.

VD Tate, G., *hon. l.c., p.* 9Dec.93

Captains. (3)

Scott, A. P., *p.* 2July87
Hutchinson, J., *p.s.* 2July87
Tomlinson, C., *p.s.* 2July87
Mangin, W. N., *p.* 12May88
Fawcus, J. S., *p.s.* 9Dec.93
Robson, R. B., *p.* (A) 23Jan.95
Smith, J., *p.* 4Mar.96

Lieuts. and 2nd Lieuts. (12)

Lieutenants.

Archbold, W. A., *p.s.* 26Oct.89
Hutchinson, J. F., *p.* 9Dec.93

2nd Lieutenants.

Frost, L. 26June95
Chrisp, T. 4Dec.95
Dand, J. T., jun. 12Feb.93
Paynter, W. P. 10June96

Adjutant.

Bremner, D., Capt. R. Art. 13May92
(*Capt. in the Army* 1Feb.93)

Qua. Mast.

VD Lamb, H., *hon. capt., p.* 5June86

Medical Officer.

Forrest, J. S., *Surg.-Capt., p.* 18Sept.95

Vety. Officer.

Craik, G., *Vety.-Lt.* 4May89

Acting Chaplains.

Connor, *Rev.* W. H., *M.A.* 8Nov.90
Robertson, *Rev.* C., *M.A.* 27Feb.95
Mangin, *Rev.* R. R., *M.A.* 13May96

1st Devonshire Vol. Art. (Western Div., R. Art.)—*Exeter.*

Hon. Colonel.

VD *Keating, P. A.* 13Jan.94

Lieut. Colonel.

VD Adams, H. C., *hon. c., p.s.* (*t.*) 22Apr.74

Majors.

VD Brock, W., *hon. l.c., p.* (A) 22June89
VD Adams, H. C., *hon. l.c., p.s.* (*t.*) (A) 18Nov.93

Captains. (10)

Carr, F. E., ret. Hst, R.N. *hon. m., p* (A) 6Mar.86
Snow, W. T. M., *p.s.* (A) 8Sept.87
Eastley, T. B., *p.* 17Dec.87
Slade-King, E. J., *hon. m., p.* 23June93
Steele-Perkins, E. B., *p.* 12Oct.89
Gidley, J., *p* 10Sept.92
Rickford, C. W. H., *p.* (A) 30Jan.94
Thomas, J. T., *p.* 23Jan.95

Lieuts. and 2nd Lieuts. (15)

Lieutenants.

Barton, H. G., *p.* 23Nov.91
Snow, A., *p.* (A) 22Oct.92
Brock, W., *p.* (A) 22Oct.92
Browne, G., *p.* 22Oct.92
Barton, A. J., *p.* 26Aug.93
Martyn, E., *p.* (A) 5Sept.94

2nd Lieutenants.

Gidley, C. de B. 23Jan.96
Blair, R. K. 15May95
Trayler, J. N. 4Dec.95

Adjutant.

Iles, H. W., Capt. R. Art. 11Feb.93
(*Capt. in the Army* 1Apr.95)

Qua. Mast.

Zelley, A., *p.* 26Mar.91

Medical Officers.

VD Barton, G. P., *Surg.-Lt.-Col., p.* 27Apr.91
Hodgson, J. W., *M.D., Surg.-Capt., p.* 12Dec.94
Searle, G. C., *Surg.-Lt.* 23Nov.95
Dean, P. M., *M.D., Surg.-Lt.* 17July96
Goulston, A., *Surg.-Lt.* 20Dec.91
Payne, W. A., *M.B., Surg.-Lt.* 5Sept.94
MacLeroy, A. L., *Surg. Lt.* 16Jan.95

Vety. Officer.

Hon. Chaplain.

Rathborne, *Rev.* J., *M.A.* 20Dec.90

Acting Chaplains.

Sim, *Rev.* S., *M.A.* 15Mar.91
Gotto, *Rev.* E. R., *M.A.* 18Apr.92
Pinchin, *Rev.* H. T., *B.A.* 8Sept.93
Browne, *Rev.* C. G., *M.A.* 5Oct.92
Daffen, *Rev.* T. F., *M.A.* 10Feb.94
Apthorp, *Rev.* C. P., *M.A.* 8Aug.94
Boyle, *Rev.* W. S., *M.A.* 3Oct.94
Freeman, *Rev.* E. V., *M.A.* 22Jan.96

2nd Devonshire Vol. Art. (Western Div., R. Art.)—*Devonport.*

Hon. Colonel.

Pearce, Sir *W. G.*, Bt. 10June93

Lieut. Colonel.

Thompson, C. H., *hon. c., p.* (A) 18Mar.93

Majors.

VD Stevens, R. T., *p.* (A) 24June93
Hockin, P. R., *p.* 24June93

Captains. (9)

Pethick, A. H., *p.* 2Jan.87
Hewett, *Sir* H. G., *Bt., p.* (A) 7Apr.87
Earl, W., *p.* (A) 8Aug.91
Bellamy, A., *p.* (A) 15July93
Harris, J. H., *p.* (A) 15July93
Munro, S. P., *p.* (A) 3Feb.94
Hale, J. C., *p.* (A) 8Dec.94
Ryall, W. P. 27Mar.95
Adams, T., *p.* 13May96

Digitized by Google

WESTERN DIVISION, ROYAL ARTILLERY—*continued.*

2nd Devonshire Vol. Art. (W. Div., R. Art.)—*cont.*

Lieuts. and 2nd Lieuts. (14)

Lieutenants.

Wills, H. C., *p.* 21Aug.94
Hawken, C. St. A., *p.* 22Aug.94
Goodridge, A., *p.* 22Aug.94

2nd Lieutenants.

Croft, E. F. 4Apr.94
Law, W. J. 24July95
Phillips, W. W. H 9May96

Adjutant.

Alford, F. L., Lt., R. Art., *capt.* 15Mar.95

Quarter Master.

Medical Officers.

VD May, J., *Surg.-Lt.-Col., p.* 1Feb.89
Cresswell, A. K., *Surg.-Capt., p.* 27Aug.92
Ward, J. P. S., *Surg. Lt.* 21Nov.94

Acting Chaplains.

Tracey, *Rev.* H. F. 19July90
Ponsonby, *Rev.* S. G., *M.A.* 29May89

CADET CORPS.

Manamead School, Plymouth.

Hon. Captain.

Munro, S. P., *p.* (A) 30Oct.87

1st Cornwall (Duke of Cornwall's) Vol. Art. (Western Div., R. Art.) —*Falmouth.*

Hon. Colonel.

VD *Gilbert, W. R.*, C.B., *hon. c., p.* 25Apr.96

Lieut. Colonel.

VD Field, T. W., *hon. c., p.* 11Apr.66

Major.

Captains. (11)

VD Thomas, R., *hon. m., p.* 14Nov.67
VD Peter, R. A., *hon. m., p.* 16Jan.72
Marrack, P., *hon. m., p.* 24Sept.81
Lovering, W. T., *hon. m., p.* 2Mar.89
VD Allport, W. S., *hon. m., p.* 27Sept.90
VD James, A. H., *hon. m., p.* (†) 9Apr.92
Carnall, A., *p.* 11June92
Caldwell, O., *p.* (A) 22Oct.92
Polkinghorne, J. B., *p.* 4Mar.96
Tucker, C. A., *p.* 5Aug.93
Harvey, F. H., *p.* 5May94

Lieuts. and 2nd Lieuts. (17)

Lieutenants.

Bawden, E. S., *p.* 6Mar.86
Shapcott, H., *p.* 14Apr.86
Oliver, F. N., *p.* 12Sept 91
Griffin, S. N. E. P., *p.* (A) 14May92
Paull, J. P., *p.* 9July92
Runnalls, J., jun., *p.* 5Dec.94
Williams, A. E., *p.* 5Dec.94
Holman, E. B., *p.* 5Dec.94

2nd Lieutenant.

Fowler, S. J. 4Apr 94
Trevithick, W. P. 25Apr.96

Adjutant.

Fawcett, P. H., Lt. R. Art. 18Jan.91

Qua. Mast.

Rogers, J., *p.* 25June92

Medical Officers.

Mason, W., *Surg.-Maj., p.* 3July95
Mudge, J., jun., *Surg.-Lt.* 14Sept.81
Tuckey, T. St. P., *M.B., Surg.-Lt.* 29Oct.92
Bullmore, W. K., *M.D., Surg.-Capt., p.* 16Sept.93
Nesbitt, R. G., *Surg.-Lt.* 23June89
Fox, J. A., *Surg.-Lt.* 15June91
Roughton, L. F., *Surg.-Lt.* 14Aug.95

Hon. Chaplain.

Purcell, *Rev.* H. N., *M.A.* 29Jan.71

Acting Chaplains.

Jones, *Rev.* E. D. 17Aug.81
VD Ferris, *Rev.* A. H., *M.A.* 27May85

1st Glamorganshire Vol. Art.—*Swansea.*

Hon. Colonel.

Jersey, Bt. Hon. *V. A. G.*, Earl of, *G.C.M.G.* 18June79

Lt.-Col. Commandant.

Hill, *Sir* E. S., *K.C.B., hon. c., p.* 14Mar.68
Com. Bn. 12July64

Lieut. Colonel.

VD Young, J. W., *hon. c., p.* 1June90

Majors.

Captains. (7)

VD Jones, W., *hon. m., p.* 24Jan.80
Williams, J. W., *hon. m., p.* 30Dec.85
Gardner, A. S., *hon. m., p.* 18Feb.86
Kendall, F. W., *p.* (A) 5Aug.93
Ford, W. A., *p.* 1July94
Hopkins, G. H. 8Sept.94
Davey, J. M., *p.* 9May96

Lieuts. and 2nd Lieuts. (11)

Lieutenants.

Kempthorne, F. H., *p.* 10Mar.94

2nd Lieutenant.

Jenkin, A. M. 2June94
Howell, W. M. 19June95
Shaddick, G. H. B. 23Feb.96

Adjutant.

Eady, G. E., Lt. R. Art., *capt.* 10May93

Qua. Mast.

Medical Officers.

VD Pegge, C., *Surg.-Lt.-Col.* 1Feb.89
Bowen, D. R., *Surg.-Lt.* 1Aug.94

Acting Chaplain.

VD Lewis, *Rev.* D., *M.A.* 28June75

2nd Glamorganshire Vol. Art.—*Cardiff.*

Hon. Colonel.

Windsor, Rt. Hon. *R. G.*, Lord 1Nov.90

Lt.-Col. Commandant.

VD Hill, *Sir* E. S., *K.C.B., hon. c., p.* 1June90
Com. Bn. 1June94

Lieut. Colonel.

VD Fisher, H. O., *hon. c., p.* 5Aug.93

Majors.

VD Fry, E. C., *hon. l.c.* 8Aug.93
Rigg, C., (A) 21Aug.95

Captains. (11)

Thomas, *p. s.*, *hon. m., p.* 24Mar.88
Dalziel, W. G., *p.* 24Mar.88
Handcock, J. J., *p.* 11June89
Spencer, C. St. D., *p.* 9Aug.90
Taylor, A. E., *p.* 18Apr.92
Brain, S. A., *p.* (A) 4May92
Cooke, F. G. B., *p.* 3Dec.92
Ingram, R. C. M., *p.* (A) 5Aug.93
Ingram, M. H., *p.* (A) 5Aug.93
Stallybrass, W. S., *p.* (A) 5Aug.93
Sheppard, A. 21Aug.95

Lieuts. and 2nd Lieuts. (17)

Lieutenants.

Price, C. H., *p.* 16May91
Lewis, W., *p.* (A) 18Sept.92
Vivian, H. C., *p.* (A) (†) 10Sept.92
Tweedy, A. C., *p.* (A) 10Sept.92
Tanner, E., *p.* 20July94
Akers-Hankey, L. C., *p* 20July94
Bradley, W. B., *p.* (A) 20July94
Pyman, W. A. E., *p.* 21Aug.95
Morel, W. G., *p.* 21Aug.95
Hoyle, S. H., *p.* 21Aug.95
Pinkney, W. E., *p.* 11Apr.96

2nd Lieutenants.

Hughes, A. W. 17Mar.94
Grover, M. L., *p.* 18Apr.94
Wallace, C. L. V. 27Nov.95

Adjutant.

Dent, F. W., Lt. R. Art., *capt.* 15Nov.94

Qua. Mast.

Medical Officers.

VD Vachell, C. T., *M.D., Surg.-Lt.-Col., p.* 19Aug.93
Rees, J. H., *M.D., Surg. Capt., p.* 17Sept.92
Thomas, J. L., *Surg.-Lt* 18Aug.94
Simons, R. J. B. C., *Surg.-Lt.* 10June93

Acting Chaplain.

Sweet Escott, *Rev.* W., *M.A.* 22Nov.96

Digitized by Google

WESTERN DIVISION, ROYAL ARTILLERY—*continued.*

1st East Riding of Yorkshire Vol. Art. (Western Div., R. Art.) —*Scarborough.*

Hon. Colonel.
VD *Middleton*, Rt. Hon. *R. W. B.* Lord, *p.s.*20May78

Lieut. Col.
VD Marwood, T. N., *hon. c., p.* 3Apr.95

Majors.
Sutton, W. F. (A) 31Aug.94
Hills, A, *p.* (A) 17July95

Captains. (3)
VD Smith, E. J., *p.* (A) 30Nov.92
Attlay, W. H., *p.* (A) 5July93
Hart, T. J., *p.* 17July95
Harland, D., *p.* (A) 17July95
Bridgard, W. D., *p.* (A) 17July95

Lieuts. and 2nd Lieuts. (12)
Lieutenants.
Smales, H. W., *p.* 2Jan.91
Buchanan, A. J., *p.* (A) 7Jan.91
Broomhead-Broomhead, H. (A), *p.* 17July95

2nd Lieutenants.
Metcalfe, A. W., *p.* (A) 15Jan.95
Turnbull, E. O. 15Jan.96
Walls, C. P. 1Feb.96

Adjutant.
Frosth, F.E., Capt. R. Art., 20Nov.91
(*Capt. in the Army* 1Jan.95)

Qua. Mast.
VD Cowper, A., *hon. capt., p.* 29July73

Med. Officers.
Draper, W., *Surg.-Maj.* 1Aug.94
Tinley, T., *Surg.-Capt., p.* 1Feb.89
Foley, T. McC., *Surg.-Capt., p.* 1Aug.94

Hon. Chaplains.
VD Bailey, *Rev.* J. 25Apr.85
Wilkinson, *Rev.* J. F., *M.A.* 26June89

Acting Chaplains.
Kelly, *Rev.* T. W., *B.A.* 21Nov.84
Vyvyan, *Rev.* H., *M.A.* 4Apr.87
Rector, *Rev.* W. T., *B.A.* 1Feb.90

2nd East Riding of Yorkshire Vol. Art. (Western Div., R. Art.) —*Hull.*

Hon. Colonel.
Wenlock, Rt. Hon. *R.*, Lord, *G.C.S.I., G.C.I.E.* 20Mar.81

Lieut.-Col. Commandant.
VD Pudsey, H. F., *hon. c., p.s.* (L.) (*d*) 29Apr.91
lt. col. 10May82

Lieut. Colonel.
VD White, W. L., *hon. c., p.* (A) 18June91

Majors.
VD Clarke, G. H., *hon. l c., p.* (A) 10May82
Jackson, J. A., *p.s.* (A) 5Aug.91

Captains. (12)
Reynoldson, T. C., *hon. m. p.* (*t*) (A) 21Aug.80
Travis-Cook, J., *hon. m. p.s.* (*t.*) (A) 20Mar.82
Jacobs, B.S., *hon. m., p.* (*t.*) (A) 10May82
Barson, E., *p.* 31Jan.88
Johnson, R. E., *p.* (A) 24Nov.88
Gleadow, R. W., *p.s.* (A) 2Mar.89
Tiffen, J. H., *p.* (A) 11Oct.90
Milburn, G. W., *p.* (A) 4Apr.91
Campbell-Thompson, J., *p.* 5Mar.92
Wright Mason, J., *p.* (A) 19Mar.92
Glossop, W., *p.s.* (*t*) (A) 26Sept.94
Easton, G., *p.* (A) 5Feb.96

Lieuts. and 2nd Lieuts. (13)
Lieutenants.
Gresham, C. E., *p.* (A) 26Nov.84
Downs, A. J., *p.* (A) 8Sept.91
Harrison, T., *p.s.* (A) (*t*) 28Sept.92
Davis, G. H., *p.* (A) 28Sept.92
Wilson, A., *p.* (A) 28Sept.92
Raines, R., *p.* (A) 28Sept.92
Newman, E. L., *p.* (A) 6Aug.92
Smith, T. R., *p.* (A) 7Oct.93
Hanson, H. E., *p.* (*t*) (A) 31Oct.94
Sanderson, H. *p.* (A) 4Dec.95

2nd Lieutenants.
Mauston, A. E. H. (A) 28Nov.94
Wilson, C. H. A. (A) 10Apr.95
Ouston, H. (A) 19June95
Thorp, R. H. (A) 8Jan.96

Adjutant.
Griffin, H. L., R. Art. *capt.* 25July92

Qua. Mast
Harris, W. F., *p.* (A) 3Apr.96

Med. Officers.
Sherburn, J., *M.B., Surg.-Maj., p.* 26Nov.92
Soutter, J., *Surg.-Capt., p.* 18Mar.96
Robinson, H. *M.B., Surg.-Lt.* (A), 15Aug.94

Vety. Officer.
Longhurst, W., *Vety.-Lt.* 24Apr.89

Acting Chaplain.
Watson, *Rev.* J., *M.A.* 28May92

1st Gloucestershire Vol. Art. (*Gloucester and Somerset.*)—*Bristol.*

Hon. Colonels.
VD *Sacile, H. E. O., Capt. ret. pay* 24Aug.75

Lieut.-Col. Commandant.
Ord, F. C., *hon. c., p.* (A) 1Apr.91
Com. Bn. 7Dec.89

Lieut. Colonel.
VD Yabbicom, T. H., *hon. c., p.* (A) 18Apr.91

Majors.
VD Elton, *Sir* E. H., *Bt., hon. l.c., p.* 19Aug.93
captains. (11)
VD Daniel, J. F. R., *hon. m., p.* 30Mar.81
Whitwill, M., jun., *hon. m., p* (A) 23Dec.82
Weston-Stevens, J., *p.* (A) 10Mar.88
Cave, C. H., *p.* (*t*) (A) 10Mar.88
Hobbs, A. H, *p.* (A) 11Apr.88
Wait, H. W. K., *p.* (*t*) (A) 23Nov.90
Trestrail, A. B., *p.* (*t*) (A) 26Nov.91
Metford, F. K. S., *p.* (*t*) (A) 9Apr.92
Hughes, J. E., *p* 17Sept.92
Worth, J., *p* (A) 22July93
Prevost, E. W., *p.* (*t*) (A) 6Feb.95

Lieuts. and 2nd Lieuts. (17)
Lieutenants.
Coates, H., *p.* (A) 17Aug.89
Boissier, E. S., *p.* 18Dec.90
Glasson, G. C., *p.s.* (A) 5Dec.91
Wise, W. H., *p.* (A) 23Apr.92
Leech, C.S., *p.* (A) 23July93
Swayne, W. C., *p.* (A) 30Jan.94
Hughes, C. E. P., *p.* (A) 7Aug.95

2nd Lieutenants.
Platt, R.E., *p.s.* (A) 4Nov.93
Burke, A. M. 15May95
Wansbrough, R. R., *p.* (A) 15Jan.96
Trestrail, A. E. Y. 15Jan.96
Woodley, W. A. 1Feb.96

Adjutant.
Currie, A. C., Capt. R. Art. 18May95
(*Capt. in the Army* 1Nov.91)

Qua. Mast.

Med. Officers.
Carleton, J. S., *Surg.-Maj., p.* 6Nov.95
Wathen, J. H. *Surg.-Capt., p* 18Sept.90
Davies, D. S., *M.D., Surg.-Capt., p.* 24June93
Monckton, W., *Surg.-Lt.* 16Mar.89
Lansdowne, R.G., *P.M.D., Surg.-Lt., p* 18Feb.93
Rill, W. J., *Surg.-Lt.* 25Dec.95

Acting Chaplains.
Alford, *Rev.* J. G., *M.A.* 11Dec.78
Foster, *Rev.* H. C. 30Dec.90
Thorp, *Rev.* G. L., *B.A.* (A) 27May93

1st North Riding of Yorkshire Vol. Art. (Western Div., R. Art.) —*Middlesbrough.*

(Position Artillery.)

Hon. Colonel.
Zetland, Rt. Hon. *L.*, Marq. of, *p.* 19Dec.94

Lieut. Colonel.
VD Bell, C. L., *hon. c p.* 9Jan.95

Majors.
Richardson, W. 9Jan.95

Captains. (9)
Ellerton, J., *hon. m., p.* 27Nov.72
Williams, P., *p.* 16June88
Knights, J. A., *hon. m., p s.* (L) 24Oct.88
Poole, T. G., *p.* 18June92
Hennah, C. T., Capt. ret. pay 6Mar.95

Lieuts. and 2nd Lieuts. (14)
Lieutenants.
Steavenson, C. H., *p.* 6Mar.95
Hunton, J. H. E., *p.* (*t.*) 3July95

2nd Lieutenants.
Douglas, T. T. 21July94
Bruce, W. J. 21July94
Ronaldshay, L. J. L., *Earl of* 2Jan.95

Adjutant.
Battine, A. J., Lt. R. Art. *capt.* 8Apr.95

Qua. Mast.
Henderson, J. A., *hon. capt., p.* 15Feb.86

Med. Officer.
VD Pearson, T. R., *M.D., Surg.-Lt.-col., p.* 16Oct.95
Collett, H. G. O., *Surg.-Lt., p.s., p.* 27Feb.15

Vety. Officer.
Elliott, R. *Vety.-Lt.* 5Sept.94

Acting Chaplains.
Groves, *Rev.* J. 4Apr.88
James, *Rev.* F. G. 18Sept.15

1st Lincolnshire Vol. Art. (Western Div., R. Art.).—*Grimsby.*

(Position Artillery.)

Lieut. Colonel.
VD Hutton, G. M., *C.B., hon. s., p.* 13Mar.88

Majors.
VD Bannister, A., *hon. l.c., p.* 28Sept.95
Grange, E. L., *p.* (L) 6Mar.95

Captains. (3)
Neill, A. McG., *p.* 7Mar.91
Tonge, J., *p.* (*t.*) (A) 23Mar.91
Gane, W. H., *p.* 11July91
Errington-Josse, H. H. A., *p.* (A) 13Aug.92
Carr, G. A., *p.* 25Feb.93

Digitized by Google

WESTERN DIVISION, ROYAL ARTILLERY—*continued.*

Captains—cont.
Bennett, G. L., *p.* (A) 6Mar.95
Smith, W. H., *p.* 6Mar.95
Martin, F., *p.* 30Oct.95

Lieuts. and 2nd *Lieuts.* (12)

Lieutenants.

2nd Lieutenants.
Scaping, H. C. 20Nov 95
Petree, M. 20Nov.95

Adjutant.
Broadrick, F. B. D., Lt. R. Art., *capt.* 21Dec.93

Qua. Mast.
Carr, R. F., *p.* 30Dec.91

Med. Officers.
Beckitt, E. B., *Surg.-Maj., p.* 28Nov.94
Allen, T. W. J., *Surg.-Lt.* 17July95
Grimoldby, G. H., *Surg.-Lt.* 17July95
Pocklett, L. W., *Surg.-Lt.* 4Apr.96

Vety. Officers.
Loft, J. H., *Vety.-Lt., p.* 19July90
Dickinson, W. G. B., *Vety.-Lt., p.* 14Oct.98
Eve, F. B., *Vety.-Lt.* 23May95

Acting Chaplains.
Young, *Rev.* J. P., *M.A.* 11Jan.82
Stephenson, *Rev.* J., *M.A.* 9July93
Munday, *Rev.* J. G., *M.A.* 17June93

1st Berwick-on-Tweed Vol. Art.—*Berwick-on-Tweed.*

[Attached to 2nd Northumberland Vol. Art., W. Div., R. Art.]

Captain Commandant. (1)
Robertson, A. T., *hon.m., p.c.* 11Apr.96 *capt.* 19Oct.89

Captain. (1)
VD Grey, J. L., *hon. m., p.* 15May96

Lieuts. and 2nd *Lieuts.* (3)

2nd Lieutenants.
Alder, H. 13May96
Dunlop, J. 30May95

Med. Officer.
Fraser, C. L., *Surg.-Lt., p.* 5May86

Hon. Chaplain.
VD Hamilton, *Ven.* G. H., *D.D.* 7Aug.60

1st Durham Vol. Art. (Western Div., R. Art.)—*Sunderland.*

Hon. Colonel.
Williamson, Sir H., Bt. 17Nov.88

Lieut. Colonel.
VD Vaux, E., *hon. c., p.* 23Apr.86

Majors.
Barker, C. W. P., *p.* (T), (A) 17Nov.88
Vaux, E., *p.* 20July98

Captains. (8)
Hedley, A. O. *p* 11Dec.86
McKenzie, C., *p.* (T) (A) 5Apr.90
Clark, G., jun., *p.* 11Feb.91
Young, J. H., *p.* (A) 27Aug.92
Pinkney, S. R., *p.* 24Dec.92
Bell, W. H., *p.* (A) 20July93
Blake, W. H., *p.* (A) 4Apr.96

Lieuts. and 2nd *Lieuts.* (12)

Lieutenants.
Richardson, F. H., *p.* 5Apr.93
Hedley, H. T. D., *p.* 26Nov.93
Vaux, R. T., *p.* 30Oct 94
Hepworth, J. H., *p.* 30Oct.94
Simey, G. J., *p.* 30Oct.94
Culliford, N., *p.* 17Oct 94

2nd Lieutenants.
McIlwraith, C. H. C. 26Feb.96
Short, T. S. 4Apr.96
Pinkney, K. T. 18Apr.96
Thompson, J. A. 6June96
Thompson, B. N. 3June96

Adjutant.
Wiseman-Clarke, C. C., Capt. R. Art. 1Apr.93
(*Capt. in the Army* 13Oct.88)

Quarter Master.
Herbert, W. H., *p.* 26May88

Med. Officer.
Todd, D., *Surg.-Capt., p.* 4May96

Acting Chaplains.
Scott-Moncrieff, Rev. *Canon* W., *M.A.* 7Oct.85
Mayor, *Rev.* W. P., *M.A.* 8May95

2nd Durham (Seaham) Vol. Art. (Western Div., R. Art.)—*Seaham.*

Lt.-Col. Commandant.
VD Londonderry, *Most Hon.* C. S., *Marq. of, K.G., hon. c., p.* 5Nov.84
lt.-col. 18Oct.76

Lieut.-Colonel.
VD Vane Tempest, *Lord* H. J., *hon. c., p.* 21Feb.85

Majors.
VD Eminson, J. B., *hon. l.c., p.* 11Oct.79
Vane-Tempest, *Lord*, H. L. H. 9May85

Captains. (12)
D Warham, W., *hon. m., p.* 31Jan.73
VD Forster, W., *hon. m., p.* 18Sept.78
VD Corbett, V. C. S. W., *hon. m., p.* 26Feb.76
VD Brough, T., *hon. m., p.* 8Mar.80
VD Brydon, R., *hon. m., p.* 24Mar.81
VD Laverick, R., *hon. m., p.* 8June82

Captains—cont.
VD Young, G., *hon. m., p.* 13June82
VD Panton, F. S., *hon. m., p.* 7Oct.82
VD Bernard, G. L. F., *hon. m., p.* 16Mar.85
Malcolm, W. J., *p.* 21June90
M'Kenzie, F. J., *p.* (*t.*), (A) 16Aug.90
White, E. *p.* (*t.*), (A) 21May92

Lieuts. and 2nd *Lieuts.* (12)

Lieutenants.
Chilton, T., *p.* 1July91
Warham, R., *p.* 26Mar.85
Grimes, D. N., *p.* 28Mar.85
Hardy, G. W., *p.* 25Apr.85
Warham, W., jun., *p.* 31Oct.90
Hall, H. F., *p.* (A) 2Apr.92
Ritson, C. S., *p.* 30Oct.92
Thompson, A. C., *p.* 13Apr.93
Dawson, A. J., *p.* 21Oct.93
Clasey, L. O., *p.* 21Oct.93
Mann, C. F. G., *p.* 2Dec.93

2nd Lieutenants.
Castlereagh, C. S. H., *Visct.* 21May95
Draper W. 21May95

Adjutant.
Johnston, J. E. B., Lt. R. Art., *capt.* 1Feb.94

Qua. Mast.
Emerson, H. W., *hon. capt., p.* 28Mar.85

Med. Officers.
Dillon, L. G., *M.D., Surg.-Capt., p.* 28Apr.94

Vety. Officer.
Farrow, G., jun. *Vety.-Lt.* 15Mar.90

Acting Chaplain.
VD Bethune, *Rev.* A. 2June75

3rd Durham Vol. Art. (Western Div., R. Art.)—*South Shields.*

Lieut.-Colonel.
Dawson, W. J. 10June93

Major.
VD Carr, J., *p.* 1Apr.93

Captains. (6)
Beattie, G., *p.* 25Mar.91
Gowans, H. N., *p.* 26Mar.91
Sutherland, C. J., *p.* (A) 1Apr.92
Henderson, T., *p.* 26Dec.93
Duncan, A. C., *p.* 19June95
Gibbon, E. H., *p.* (A) 18Dec.95

Lieuts. and 2nd *Lieuts.* (9)

Lieutenants.
Moore, H., *p.* 2May93

2nd Lieutenants.

Adjutant.
Nichol, W. D., Lt R. Art., *capt.* 16Jan.93

Qua. Mast.
McDowell, J., *p.* 6June90

Med. Officers.
Drummond, J., *M.D., Surg.-Capt., p.* 15Dec.90
Sinclair, F. W., *M.B., Surg.-Capt., p.* 26Sept.95

Acting Chaplain.
Savage, *Rev.* H. E., *M.A.* 15June92

4th Durham Vol. Art. (Western Div., R. Art.)—*West Hartlepool.*

Hon. Col-nel.
VD *Cameron, J. W., hon. c., p.* 24June96

Lieut.-Colonel.
VD Lauder, R., jun. *p.* 3June96

Majors.
Irvine, R., jun., *p.* 8Apr.93

Captains. (8)
Irvine, D. G., *p.* 28Apr.85
Thomlinson, W. *p.* (A) 28Apr.85
Watson, H. C., *hon. m., p.* (*t*) 20Mar.86
Cameron, W., *p.* 26Jan.89
Doughty, H. C. 4May89
Mackean, F. W., *p.* (*c*) 24Feb.94

Lieuts. and 2nd *Lieuts.* (12)

Lieutenants.
Peele, A., *p.* (A) 10Dec.92
Rickinson, M., *p.* (A) 10Dec.92
Robson, L., *p.* (*t*), (A) 23Dec.93
Rickinson, A. G., *p.* (A) 11Sept.95
Irvine, E. F., *p.* (A) 11Sept.95

2nd Lieutenants.
Simpson, N., *p.* 19May94
Barlow, W., *p.* (A) 29May95
Jobson, T. A. 4Apr 96
Bulman, W. E. 9May96

Adjutant.
Jenour, A. S., Capt. R. Art. 28Mar.92
(*Capt. in the Army* 11Apr.96)

Qua. Mast.
Martin, R., *p.* 29May95

Med. Officer.
VD Gourley, S., *Surg.-Lt.-Col.* 1Feb.89
Gourley, H. H., *M.B., Surg.-Lt.* 27Nov.95

Acting Chaplain.
Ormsby, *Rev.* E. B., *M.A.* 18Jan.77

1st West Riding of Yorkshire Vol. Art. (Western Div., R. Art.)—*Leeds.*

(Position Artillery.)

Hon. Colonel.
VD *Ramsden*, Sir *J. W.*, Bt. 22Nov.69

Lieut. Colonel.
VD Coghlan, C., *hon. c., p.* (A) 26Feb.96

Majors.
VD Jundy, H. J., *hon. l.c., p.* 18Jan.90
Simpson, J. (T) 28May93

Captains. (8)
Kirk, A., *p.* (*t*), (A) 18Feb.90
Ingham, H. O., *p.s.* (*t*) (A) 8Feb.90
Yates, J., *p.* (A) 28Sept.92
Paul, J. A., *p.* (A) 20May96

Digitized by Google

WESTERN DIVISION, ROYAL ARTILLERY—*continued.*

Lieuts. and 2nd Lieuts. (12)

Lieutenants.

Roberts, E. *p.* 4Oct.90
Ingham, H. K., *p.* 17Sept.92
Macpherson, W. W., *p.* (A) 27 Sept.92
Bullock, R. L., *p.* CAk 17Sept.92
Nicholson, J. M., *p.* 17Sept.92
Eddison, J. A., *p.* 19Sept.94
Illingworth, G. N., *p.* (A) 19Nov.95

2nd Lieutenants.

Findlay, F. J. 11Mar.96

Adjutant.

Carrell, A. L., Capt. R. Art. 10Oct.91
(*Capt. in the Army* 30Nov.92)

Qua. Mast.

VD Varley, R. J. *hon. capt., p.* 1Feb.78

Med. Officers.

Rumboll, E., *Surg.-Capt., p.* 28Sept.91
Nightingale, J., *M.B., Surg.-Lt., p.* 12Aug 93

Vety. Officer.

Mason, A. W., *Vety.-Lt.* 29Dec.88

Acting Chaplains.

Bullock *Rev.* R., *M.A.* 16May82
Leigh, *Rev.* H. E., *M.A.* 6Aug.90

2nd West Riding of Yorkshire Vol. Art. (Western Div., R. Art.) —*Bradford.*

(Position Artillery.)

Hon. Colonel.

VD Harrison, *J. P., hon. c., p.s.* 30July92

Lieut.-Colonel.

VD Hellawell, *C. J., Hon. c., p.s.* (T) 6Aug.92

Majors.

Wormley, J. C., *hon. l.c., p.s.* 3July92

Captains (8)

Dupplemand, C. H., *p.s.* 27June91
Armitage, E. R., *p.s.* 22Nov.91
Wood-Sunderland, A., *p.s.* 30Oct.92
Fuller, E. M., *p.s.* 30Oct.92

Lieuts. and 2nd Lieuts. (12)

Lieutenants.

Wright, J. C., *p.s.* 17July93

2nd Lieutenants.

Atkinson-Jowett, J. 14Oct.93
Dallus, R. P. St. M., *p.s.* 21Nov.94
Hellborn, E. G., *p.s.* 4May95
Foster, W. F. 18Sept.95
Osborn, E. B., *p.s.* 30Oct.95
Whitley, E. N., *p.s.* 22Jan.96

Adjutant.

Savage, A. R. B., Lt. R. Art., *capt.* 15Nov.94

Qua. Mast.

Edgar, D. A., *p.* 22Feb.90

Med. Officers.

VD Meade, H., *Surg.-Lt.-Col.* 1Feb.89
VD Mosson, I., *Surg.-Lt.-Col.* 5Dec.94

Vety. Officer.

Walker, P., *Vety.-Lt.* 6July89

Acting Chaplains.

Foster, *Rev.* A. W., *M.A.* 20July87
Briggs, *Rev.* R., *M.A.* 20Aug.87

4th West Riding of Yorkshire Vol. Art. (Western Div., R. Art.) —*Sheffield.*

(Position Artillery.)

Hon. Colonel.

VD *Norfolk, H.* Duke of, K.G. 22Aug.64

Lieut. Colonel.

VD Creswick, N. *hon. c., p.s.* (T.) 13June64

Majors.

Brailsford, J., A. (*t.*), *p.* 30Jan.92
Allen, C. 10June96

Captains (8)

Rodgers, M. G., *hon. m., p.* 27Jan.83
Clifford, C., *p.* (A) 12June89
Stephenson, H. K., *p.* 6Aug.92
Hardwick, F. W., *p.* (A) 6Mar.95
Gainsford, A. J., *p.* (A) 2May96

Lieuts. and 2nd Lieuts. (12)

Lieutenants.

Clinch, G. McD. (*H*) 7June93

2nd Lieutenants.

Bramley, E. 4Apr.96
Jendevine, J. H. W. 4Apr.96
Ward, C. B. 4Apr.96
Creswick, F. N 4Apr.96
Rhodes, W. McT. 18May96

Adjutant.

Graham-Clarke, L. A., Lt. R. Art., *capt.* 26Feb.94

Qua. Mast.

Watson, A. F. 13May96

Med. Officers.

Gwynne, C. N., *M.D., Surg.-Capt., p.* 1Feb.89
Milne, J. S., *M.B., Surg.-Lt.* 18Sept.95

Vety. Officer.

Johnson, E. G., *Vety.-Lt.* 28Mar.94

1st Newcastle-on-Tyne Vol. Art. (Western Div., R. Art.)— *Newcastle-on-Tyne.*

(Position Artillery.)

Hon. Colonel.

VC *Roberts*, Field Marshal Rt. Hon. F. S., Lord, G.C.B., G.C.S.I., G.C.I.E., R. Art., *c.* 18Apr.94

Lieut.-Colonel.

VD Angus, W. M., *hon. c., p* (A) 23May85

Majors.

VD Wallace, J., *hon. l.c., p.s.* (A) 26May92
Pattinson, C. R., *p.* (A) 19June25

Captains. (8)

Kayll, A. C., *hon. m., p.* (A) 19June86
Watson, A. E., *p.* (A) 19Dec.91
Needham, A. G., *p.* 14May92
Young, J. A., *p.* (A) 25June92
Simpson, B. F., *p.* 25June92
Lawson, J. J., *p.* (A) 19June95
Dalgleish, A. J., *p.* (A) 19June95
Hodge, R. F. W., *p.* (A) 3July95

Lieuts. and 2nd Lieuts. (11)

Lieutenants.

Allhusen, F. E., *p.* 19July90
White, J. D., *p.* 3June96

2nd Lieutenants.

Wallace, C. 11Dec.95
Bowden, T. G. 4Apr 96
Cockon, H 18Apr 91
Firth, H. J. C. 9May96

Adjutant.

Fife, R. B., Lt. R. Art., *capt.* 10Feb.96

Qua. Mast.

Med. Officers.

Wear, A. T., *M.D., Surg.-Capt., p.* 8Sept.90
Watson, P. H., *Surg.-Capt., p.* 8Sept.90
Farquharson, J. D., *M.B., Surg.-Lt.* 25Dec.95

Vety. Officer.

Hunter, R., *Vety.-Lt.* 23Dec.88

Acting Chaplains.

Langston, *Rev.* E. A., *M.A.* 11May83
Wilkinson, *Rev.* J., *M.A.* 7Apr.94

1st Monmouthshire Vol. Art.—*Newport.*

(Position Artillery.)

Hon. Colonel.

Llangattock, J. *A.* Lord 4Oct.90

Lieut. Colonel.

Wallis, C. T., *p.* 18Feb.94

Major.

VD Williams, J., *hon. l.c., p.* 8Mar.94

Captains. (6)

VD Wilkinson, G. W., *hon. m., p.* 17June81
Phillips, W. C., *p.* 8May86
Williams, D. E., *p.* 26Sept.90
Watts, H., *p.* 3Mar.94
Rolls, *Hon.* J. M., *p.* 10July95

Lieuts. and 2nd Lieuts. (9)

Lieutenants.

Llewelyn, G. E., *p.* 8Oct.94
Parnall, J. B., *p.* 8Oct.94
Davies, J. C., *p.* 9May96

2nd Lieutenants.

Wallis, C. W. 4Apr 93
Watlis-Jones, R. J 3May96

Adjutant.

Stockley, A. U., Lt. R. Art., *capt.* 4Nov.95

Qua. Mast.

Pickard, W. J., *p.* 16Aug.90

Med. Officer.

Richards, D. T., *M.D., Surg.-Lt., p.* 18Apr.94
James, W. E., *Surg.-Lt., p.* 11July94

Vety. Officer.

Storrar, D. M., *Vety.-Lt., p.* 16July92

Acting Chaplains.

Munro, *Rev.* W. 10Mar.94
Sanderson, *Rev.* R. W. B. 25Apr.94
Williams, *Rev.* B., *M.A.* 26May94

Digitized by Google

CORPS OF ROYAL ENGINEERS.

The Royal Arms and Supporters.—"*Ubique*," and "*Quo Fas et Gloria ducunt*."

Uniform.—Scarlet. *Facings.*—Blue.

Agents.—Messrs. Cox & Co.

Stations of the Head Quarters of Units.

1st Co. ... Cork Harbour (Fortress)
2nd Co. ... Egypt (Fortress).
3rd Co. ... 41, Charing Cross, S.W., London (Fortress)
4th Co. ... Gosport (Submarine Miners)
5th Co. ... Portsmouth (Fortress)
6th Co. ... Gibraltar (Fortress)
7th Co. ... Chatham (Field)
8th Co. ... Chatham (Railway)
9th Co. ... Chatham (Fortress)
10th Co. ... Woolwich (Railway)
11th Co. ... Curragh (Field)
12th Co. ... Shoeburyness (Field)
13th Co. ... Clifton, Bristol (Survey)
14th Co. ... Dublin (Survey)
15th Co. ... Gibraltar (Fortress)
16th Co. ... Bedford (Survey)
17th Co. ... Aldershot (Field).
18th Co. ... Halifax, N.S. (Fortress)
19th Co. ... Southampton (Survey)
20th Co. ... Gibraltar (Fortress)
21st Co. ... Lanyard Fort, Harwich (Submarine Miners)
22nd Co. ... Isle of Wight (Submarine Miners)
23rd Co. ... Aldershot (Field)
24th Co. ... Malta (Fortress).
25th Co. ... Hong Kong (Fortress)
26th Co. ... Curragh (Field).
27th Co. ... Bermuda (Submarine Miners)
28th Co. ... Malta (Submarine Miners).
29th Co. ... Cape Town (Fortress)
30th Co. ... Plymouth (Submarine Miners)
31st Co. ... Chatham (Fortress)
32nd Co. ... Gibraltar (Fortress)
33rd Co. ... Cork Harbour (Submarine Miners)
34th Co. ... Gravesend (Submarine Miners).
35th Co. ... Pembroke Dock (Submarine Miners)
36th Co. ... Bermuda (Fortress)
37th Co. ... Aldershot (Field)
38th Co. ... Aldershot (Field)
39th Co. ... Sheerness (Submarine Miners)
40th Co. ... Halifax, N.S. (Submarine Miners)
41st Co. ... Head Quarters and half Company, Ceylon; half Company, Singapore (Fortress).
42nd Co. ... Malta (Fortress).
43rd Co. ... Mauritius (Fortress).
A Co. ... Chatham (Depôt)
B Co. ... Chatham (Depôt)
C Co. ... Chatham (Depôt)
D Co. ... Chatham (Depôt)
E Co. ... Chatham (Depôt)
F Co. ... Chatham (Depôt)
G Co. ... Chatham (Depôt)
M Co. ... Chatham (Submarine Miners)
N Co. ... Chatham (Depôt)
H Co. ... Army Headquarters, India.

Telegraph Battalion :—
1st Division ... Aldershot
2nd Division ... 20, Fore Street, London, E.C.

Bridging Battalion :—
A. Troop ... Aldershot
B. " ... "

Mounted Detachment ... Aldershot
Field Depôt R.E. Troops ... Aldershot.
Balloon Depôt and Section ... Aldershot.
("COAST BATTALION.") *See page 240.*

Local Companies abroad.

Singapore (Submarine Mining) Co. ... Singapore
Hong Kong (Submarine Mining) Co. ... Hong Kong
Ceylon (Submarine Mining) Co. ... Trincomalee
Mauritius (Submarine Mining) Co. ... Mauritius
West India (Submarine Mining) Co. ... Jamaica
West India (Fortress) Co. ... 1 Co. Jamaica, one section at Sierra Leone, one section at St. Lucia.

[*N.B. The Names of the Officers are arranged in four separate Lists for promotion.*]

Colonel-in-Chief.

Field Marshal *H.R.H.* **G. W. F. C.**, *Duke of* **CAMBRIDGE**, *K.G., K.T., K.P., G.C.B., G.C.S.I., G.C.M.G., G.C.I.E., A.D.C., HON. COL.-IN-CHIEF TO THE FORCES* ..... 1 Nov. 95

Colonels Commandant.

Simmons, Field Marshal *Sir* J. L. A., *G.C.B., G.C.M.G.* — 27 Aug. 73
Hamilton, Lt. Gen. (*Hon. Gen.*) R. G. — 25 July 79
Hadden, Lt. Gen. (*Hon. Gen.*) W. C. — 6 Apr. 80
Montagu, Lt. Gen. (*Hon. Gen.*) H. W. — 15 June 87
C.B.
Fanshawe, Lt. Gen. (*Hon. Gen.*) C. — 15 Feb. 90
Browne, Gen. *Sir* J. F. M., *K.C.B.* — 6 Apr. 90
Bayly, Lt. Gen. (*Hon. Gen.*) J., *C.B.* — 14 June 93
Jervois, M. Gen. (*Hon. Lt. Gen.*) *Sir* W. F. D., *G.C.M.G., C.B.* — 28 June 93
Gallwey, Lt.-Gen. *Sir* T. L. J., *K.C.M.G.* — 11 Jan. 95

Removed from Corps as General Officers, and still on the Active List.

Harrison, Gen. *Sir* R., *K.C.B., C.M.G.*, [R], *p.s.c.* — 8 May 93
Dawson-Scott, Lt. Gen. R. N. [R] — 15 Feb. 94
Hewett, Lt. Gen. E. O., *C.M.G., s.* — 8 May 95
Grant, M. Gen. (*temp. Lt.-Gen.*) R., *K.C.B., p.s.c., s.* — 9 May 91
Warren, M. Gen. *Sir* C., *G.C.M.G., K.C.B., s.* — 1 Apr. 92
Wilson, M. Gen. *Sir* C. W., *K.C.B., K.C.M.G., s.* — 15 Feb. 94
Sanford, M. Gen. G. E. L. S., *C.B., C.S.I., s.* — 1 Jan. 95
Maitland, M. Gen., J. M. H., *C.B.* [R] — 8 May 95

Lt.-Colonels.

Beamish, *A. A. W. London* — 1 July 91
(*Res. List*) — 6 July 90
Eisdale, H. — 5 Aug. 91
16 Jan. 91
bt. col. 5 Aug. 95
Savage, J. W. *Curragh* — 6 Aug. 91
bt. col. 6 Aug. 95
Holdich, T. H., *Punjab* — 12 Aug. 91
C.B., C.I.E. — 17 Dec. 89
bt. col. 1 Sept. 91
Greenstreet, W. L. *Bombay* — 12 Aug. 91
bt. gal. 12 Aug. 95
Kirkwood, H. P. *Dublin* — 12 Aug. 91
bt. col. 12 Aug. 95
Pulford, R. B. *Bengal* — 12 Aug. 91
bt. col. 12 Aug. 95
Brackenbury, M. C. *Bengal* — 8 Sept. 91
bt. col. 8 Sept. 95
Jacob, S. L. *Bengal* — 16 Sept. 91
bt. col 16 Sept. 95
Lambert, S. J. *Barbados* — 1 Oct. 91
bt. col. 1 Oct. 95
Macpherson, J. L. *Pembroke Dk.* 1 Oct. 91
Arnott, N. *Madras* — 19 Oct. 91
bt. col. 19 Oct. 95

Digitized by Google

Royal Engineers.

Campbell, D. MacN. *Madras* 6Nov.91
bt. col. 6Nov.95

Christie, C. H. P. *Bengal* 28Nov.91
lt. col. 23Nov.95

Turner, S. C. *Bengal* 6Dec.91
bt. col. 6Dec.95

Dorward, J. F. *Malta* 31Dec.91
s. 15June89

McDonald, G., *p.s.c.* *Malta* 31Dec.91
bt. col. 31Dec.95

Georges, H. B. G. *Gosport* 31Dec.91
bt. col. 31Dec.95

Hildebrand, G *s.* *War Office* 31Dec.91
18Oct.91
bt. col. 31Dec.95

Waller, S., Esq. *Aldershot* 31Dec 91
bt. col. 31Dec.95

Alexander, A. C. *Sheerness* 18Jan.92
bt. col. 18Jan.96

Garwood, J. F. *Punjab* 4Apr.92
bt. col. 4Apr.96

Hart, E. C. *Liverpool* 3June92

Jelf, R. H. *Gibraltar* 27July92.
c. 9Dec.89

Washington, F. P. *Gravesend* 27Aug 92

Beresford, C. F. C., *p.s.c.* *Plymouth* 1Oct.92

Purchas, W. R. *Exeter* 1Oct.92

Watson, C. M., *C.M.G., p.s.c., s.* *War Office* 1Oct.92

Jekyll, H., *C.M.G.* *Cork* 1Oct.92

Broadbent, J. E., *s.* *Punjab* 7Oct.92

Moore, E. C. S. *Bermuda* 23Nov.92

Vigoleach, E. P., *C.B.* *Halifax, N.S.* 5Dec.92
c. 2Mar.85

Purcell M.H., *s.* *Gibraltar* 19Dec.92

Vigoleard, J. R. M. *Cardiff* 8Jan.93

Fogle, J. du T. *Singapore* 1Apr.93

Hare, W. A. H., *p.s.c.* *Brighton* 4Apr.93

Green, A. C., *p.s.c.* *Egypt* 19Apr.93

Lewis, J. F. *Ascension* 22May93

deWohki, F. R. *Mauritius* 26May93

Barklie, R. M. *Alexandria* 1July93

Smart, A. W. *Madras* 10July93

Rawson, C. C. *Madras* 10July93

Morris, W. G., *s., C.M.G.*, *p.s.c.* *S.M.E. Chatham* 4July93

Settle, H. H., *D.S.O., p.s.c., s.* *War Office* 1Aug.93
28Dec.88
bt. col. 29Sept.93

Clarke, H., *s.* *Punjab* 1Jan.94

Day, F. J., *s.* *Guernsey* 12Jan.94

Brown, L. F. *Jamaica* 8Mar.94

Johnston, D. A. *Southampton* 19Mar.94

Bagot, C. H. *Dublin* 28Mar.94

Clarke, Sir G. S., *K.C.M.G.* *Woolwich* 1Apr.94

Cockburn, G. A. *Chatham* 4Apr 94

Selby, H. O. *Bombay* 5Apr 94

Kirke, Sir G. M. *York* 3May94

Goldie, M. H. G. *Aldershot* 16May94

Spratt, F. T. N. *Bengal* 18May94

Preston, A. T. *I. of Wight* 21May94

Dorward, A. R. F., *D.S.O.* *Aldershot* 21June94

Hyslop, R. M., *s.* *War Office* 7July94

Yorke, H. A. *Board of Trade, London* 6Aug.94

Barker, G., *s.* *War Office* 1Oct.94

Dove, H. *Jersey* 8Nov.94

Barker, J. C., *p.s.c.* *Shorncliffe* 10Dec.94

Cameron, J. D. *Belfast* 17Dec.94

Peacocke, W., *C.M.G., p.s.c.* *Bombay* 20Dec.94

Orpen, R. T. *Bengal* 1Jan.95

Savage, G. E. R. *Ceylon* 24Jan.95

Haslett, P. *Newcastle* 1Mar.95

Addison, G. W. *Board of Trade, London* 29Mar.95

Porcelli, A. *Madras* 29Mar.95

Thurburn, J. W. *Punjab* 29Mar 95

Gosset, F. *Perth* 9Apr.95

Hoskyns, C. *Punjab* 14Apr.95

Hussey, E. B. *Southampton* 6May95

Gore, St. G. C. *Bengal* 3July95

Lloyd, E. O. *Bengal* 3July95

Conder, C. R. *Weymouth* 12Aug.95

DuBoulay, W. G. *Woolwich* 13Aug.95

Creswell, E. W. *Sheerness* 12Aug.95

Main, T. R. *London* 13Aug.95

Sherrard, C. W. *Chatham* 12Aug.95

Remy-Tailyour, H. W. *S.M.E. Chatham* 11Aug.95

Pitt, W. *Aldershot* 24Sept.95

Wilkinson, C. *Portsmouth* 10Oct.95

Hart, H. H. *Bombay* 29Oct.95

Boddy, C. V. *Madras* 5Dec.95

Wilkieson, C. B. *Madras* 11Mar.96

Johnston, J. T. *Dublin* 9Apr.96

Dickinson, E. *Aldershot* 20Apr.96

Majors.

de Villamil, B. 10July88

Martin, M. *Punjab* 16Dec.88

Mann, G. F. *Bombay* 29Mar.89

Noel, W. F. N. *Natal* 1Apr.89

Bochfort-Boyd, C. A. *Chatham* 1Apr.89
18Nov.82

Jessop, H. L. *Aldershot* 1Apr.89

D'Aguilar, F. B. G. *Punjab* 1Apr.89

Skinner, M. W. *Colchester* 17Apr.89

Shone, W. T., *C.B., D.S.O.* *Bombay* 17Apr.89
bt. col. 18Sept.95

White, W. H. *Bengal* 5May89

Badgley, J. M. T. *Madras* 7May89

Duperier, H. W. *Bombay* 10May89

Bennet, F. W. *Exeter* 31May89
15June85

Heathcote, A. *Cardiff* 11June89

Thompson, R. *Liverpool* 21June89

Ross of Bladens-burg, E. J. T. *York* 26June89

Maycock, S. M'M. *Hilsea* 25June89

Dewing, E. J. *Gosport* 6July89

Kitchener, Sir H. B., *s.a., K.C.M.G., C.B., A.D.C.* (*Brig. Gen., Egypt.*) 20July89
bt. col. 11Apr.88

Lake, N. M., *s.* *War Office* 20July89

Wells, H. L. *Persia* 31July89

Raban, E. *Admiralty* 6Aug.89

Scott, R., *C.I.E.* *Bombay* 4Sept.89

Wilson, G. F. *Punjab* 10Oct.89

Grant, S. *Bengal* 3Nov.89
7Dec.88

Buck, B. M., *s.* *War Office* 17Dec.89

Exham, A. H. *Portsmouth Dockyard* 17Dec.89

Glennie, E. *Bombay* 17Dec.89

Muirhead, H. W. *Victoria, British Columbia* 17Dec.89

Leach, H. P., *C.B., D.S.O.* *Bengal* 17Dec.89
15June95
bt. col. 23July94

Chippindall, W. H. *m.c. Sandhurst.* 17Dec.89

Bruce, A. C. *Bengal* 20Dec.89

Cotter, E. W. *Egypt* 18Jan.90

Bor, E. J. *Cork District* 15Jan.90

McCallum, *C.M.G.* (*Res. list.*), *H. B. Straits Settlements* 1Feb.90

Harrison, J. H. C. *Adjt. Vols.* 1Mar.90

Kellie, J. *Bengal* 19Apr.90

Von Donop, P. G. *London* 6May90

Baddeley, W. L. C. *Madras* 10May90

Olivier, H. D. *Bombay* 20June90

Smith-Rewse, H. W. *Gibraltar* 2July90
20Dec.83

Blackburn, J. E. *Aldershot* 2July90

Breton, H. D'A. *War Office* 6July90

Knight, H. P. *Singapore* 8Aug.90

Goldney, W. H. *Dover* 8Aug.90

Leslie, F. S. *War Office* 22Sept.90

Young, C. L. *Ceylon* 22Oct.90

Leverson, J. J., *p.s.c.* *Italy* 1Jan.91

Hippisley, R. L. *Aldershot* 15Jan.91

Hellard, R. C. *Woking* 15Jan.91

Campbell, J. C. L. *Edinburgh* 15Jan.91

Davidson, G. *Bengal* 15Jan.91

Lister, W. J. *Bombay* 16Feb.91

Wood, C. K. *Malta* 6May91

O'Sullivan, G. H. W. *Bombay* 9May91

Blunt, E. *Punjab* 12June91

Burn-Murdoch, J., *p.s.c.* *Madras* 6Aug.91

Ellis, C. C. *Bengal* 12Aug.91

Sharpe, J. B., *p.s.c.* *Simon's Town* 15Aug.91

Digby, T. *Madras* 13Aug.91

Barton, M. C. *Bengal* 8Sept.91

Maxwell, R. C. *Aldershot* 16Sept.91

Love, H. D. *Madras* 30Sept.91

Sill, J. W., *s.* *R. Mil. Acad.* 1Oct.91

Mackean, K. *Portsmouth* 1Oct.91

Bagnold, A. H. *War Office* 18Oct.91
15June85

Constable, W. V. *Punjab* 19Oct.91

Jennings, R. H. *Bombay* 6Nov.91

Foley, A. C. *Aldershot* 3Nov.91

Darling, C. H. *Jamaica* 6Dec.91

Rawson, H. E., *London* 31Dec.91

Mackenzie, W. J. *Malta* 31Dec.91

Andrews-Speed, H. S. *Punjab* 31Dec.91

Buston, P. T. *Dublin* 6Jan.92
7Dec.88

Tyler, J. C. *Colchester* 18Jan.92

Sim, G. H., *s.* *S.M.E. Chatham* 16Mar.92

Campbell, J. C. *Dublin* 1Apr.92

Finnis, H., *s.* *Punjab* 4Apr.92

Ferrier, J. A., *D.S.O.* *Punjab* 8May92

Fullerton, J. D. *Adj. Vols.* 25May92

Hoskyn, C. R. *Bombay* 3June92

Spilsbury, E. C. *Bombay* 12July92

Baldwin, P. F. *Norwich* 19July92

Digitized by Google

Jones, G. T.	*Bombay*	27July92
Jonner, W. D., *s.*	*R. M. Acad.*	6Aug.92
Jindley, W. D.	*Hong Kong*	27Aug.92
Bethell, E. H., *p.s.c.*	*York*	1Oct.92
Attree, F. W. T.	*Netley*	1Oct.92
Talbot, *Hon.* M. G., *p.s.c.*, *s.*	*Intelligence Dept.*	1Oct.92 16Feb.87
Mein, A. L.	*Bombay*	1Oct.92
Hickson, C. A. E.	*Bombay*	7Oct.92
D.S.O.		
Jnslow, Q. C. P.	*Bengal*	21Oct.92
Stafford, W. F. H.	*Chatham*	5Nov.92
Waller, E. A.	*Madras*	12Nov.92
Kenney, A. H., *C.M.G.*	*Curragh*	28Nov.92
Wahab, R. A.	*Punjab*	5Dec.92
		*l.c.*28Aug.96
St. Clair, W. A. E.	*Dublin*	19Dec.93
Tower, G. A.	*S.M.E.*	8Jan.93
	Chatham	
Childers, E. S. E.	*Cape Town*	1Apr.93
		*l.c.*2Apr.93
Wingfield-Stratford, C. V.	*Isle of Wight*	1Apr.93
Maxwell, C.		4Apr.93
Coles, W.	*Woolwich*	19Apr.93
Friend, L. R.	*Portsmouth*	8May93
Shute, G. E.	*Bombay*	22May93
Bainsford-Hannay, F.	*Chester*	26May93
Haig, H. de H., *p.s.c.*	*Adj. Vols.*	1July93
Penrose, C., *s.*	*War Office*	10July93
Day, J. G.	*Limerick*	10July93
Porter, G. M.	*Bengal*	14July93
Jerome, H. J. W.	*Glasgow*	1Aug.93
Scott-Moncrieff, G. K., *s.*	*S.M.E. Chatham*	11Sept.93
Sinclair, H. M., *p.s.c.*	*Aldershot*	1Jan 94 *l.c.*25Mar.96
Kenyon, E. R.	*St. Lucia*	15Jan.94
Grant, S. C. N.	*Southampton*	13Feb.94
Bate, C. M'G.	*Mauritius*	13Feb.94
Middlemass, J. C.	*Pembroke Dk.*	13Feb.94
Peel, F.	*Bengal*	13Feb.94
Lutyens, J. G.	*Madras*	13Feb.94
Cameron, M. A.	*Crown Agent for Cols.*	5Apr 94
Wrottesley, A. E.	*Hong Kong*	3May94
Cleeve, S. D.	*Adj. Vols.*	10May94
MacDonnell, A. C., *s.*	*S.M.E. Chatham*	18May94
Boyce, E. J. G.	*Ceylon*	21May94
Appleton, H.	*Chatham*	11June94
Dickie, J. E.	*Bengal*	21June94
Tyler, H. E.	*Bombay*	7July94
Abbott, H. E. S., *D.S.O.*	*Punjab*	6Aug.94
Foster, H. J., *p.s.c.*	*Edinburgh*	20Sept 94
Haynes, C. E.	*Malta*	1Oct.94
Barnet, H. H.	*Bombay*	24Oct.94
Buck, O. E.	*Bermuda*	8Nov.94
Mayne, C. B.	*Chatham*	10Dec.94
Goodwyn, H. E., *D.S.O.*	*Madras*	12Dec.94
Gale, W. A., *s.*	*Chatham*	17Dec.94
Hawkins, W. F.	*Aldershot*	20Dec.94
Slater, M. J.	*Adj. Vols.*	22Dec.94
Randolph, A. H.	*War Office*	1Jan.95
Jackson, L. C., *s.*	*S.M.E. Chatham*	24Jan.95
Littledale, B. P.	*Adj. Vols.*	1Mar.95
Commeline, C. E.	*Halifax, N.S.*	22Mar.95
Cowan, J. H.	*War Office*	22Mar.95
Bond, F. G.	*Bengal*	29Mar.95
Leverson, G. F., *p.s.c.*	*s. Dublin*	9Apr.95
Bowles, F. G.	*New Cross*	14Apr.95
Longe, F. B.	*Burma*	17Apr 95
Turton, W. H.	*Adj. Vols.*	2May95
Gordon, G. H. B.	*Barwick*	6 May95
Brotherton, T. de la H.	*Malta*	2July95
Carr, G. A., *s.*	*Chatham*	2July95
Kelly, A. J.	*Adj. Vols.*	7Aug.95
Stanton, E. C.	*Bengal*	12Aug.95
Heath, F. C., *p.s.c.*, *s.*	*Chatham*	12Aug.95 26Jan.88
Glubb, F. M.	*Preston*	11Aug.95
Thomson, A. G.	*Malta*	12Aug.95 26Jan.88
Pemberton, K. St. C., *p.s.c.*, *s.*	*Intell. H.Q.*	12Aug.95
Laffan, H. D., *p.s.c.*, *s.*	*Intell. H.Q.*	12Aug.95
Lawson, H. M., *p.s.c.*	*s. War Office*	24Sept.95 2Apr.88
Tanner, J. A., *D.S.O.*	*Bengal*	1Oct.95
Sankey, A. R. M.	*Jamaica*	22Oct.95
Reynolds, F. E.		5Dec.95
MacCarthy, F. D. F.	*Curragh*	1Mar.96
Irvine, J. L.	*Aldershot*	11Mar.96
Hussey, W. C., *s.*	*War Office*	14Mar.96
Jackson, H. M.	*Southampton*	9Apr.96
Agar, E., *p.s.c.*	*Portsmouth*	20Apr.96
Rice, S. R.	*Aldershot*	9May96

Captains.

Paterson, H. A. L.	*Cork Harbour*	1Apr.88
Meeres, A. D.	*Adj. Vols.*	1Apr.88
Dumbleton, H. N., *s.*	*Portsmouth*	1Apr.88
Prendergast, T. J. W.	*I. Wight*	4Apr.88
Massy, H. H.	*Cork*	26May88
Adair, H. B. N.	*Adj. Mil.*	1July88
St. John, C. W. B.	*Belfast*	1July88
Yolland, W.	*Bermuda*	1July88
Mantell, A. M.	*Southampton*	1July88
Burn-Murdoch, P. R., *s.*	*Pembroke Dock*	1July88
Williams, G.	*Punjab*	10July88
Huskisson, W.	*Chatham*	14July88
Cregan, T. A.	*Adj. Vols.*	18July88
Druitt, E., *s.*	*Chatham*	1Aug.88
Chesney, H. F.	*Punjab*	19Aug.88
Brownrigg, H. J. R. M. A., *s.*	*Woolwich.*	16Dec.88
Stafford, H. L. O. H., *s.*	*M. Academy Woolwich*	16Dec.88
Anderson, F. J.	*Special duty Penang.*	18Dec.88
Arkwright, L. A.	*Egypt*	18Dec.88
Gubbins, P. C.	*Belfast*	18Dec.88
Cairnes, W. A.	*Dublin*	18Dec.88
Stockdale, G. H. W.	*Plymouth*	18Dec.88
Davidson, S.	*War Office*	10Jan.89
Leigh, R.	*Ceylon*	12Jan.89
Hornblow, F. H.	*Adj. Vols.*	8Feb.89
Baker, W. W.	*War Office*	8Mar.89
Russell, B. B.	*Bombay*	8Mar.89
Learoyd, C. D.	*Adj. Mil.*	19Mar.89
Norris, S. L.	*Edinburgh*	28Mar.89
Mullaly, H., *s.*	*Punjab*	30Mar.89
Hinde, W. H.	*Leeds*	1Apr.89
Mills, D. A.	*Devonport*	1Apr.89
Winn, J.	*Halifax, N.S.*	1Apr.89
Burrard, S. G.	*Bombay*	1Apr.89
Kelly, F. H.	*Punjab*	1Apr.89
King, H. S.	*Clifton, Bristol*	1Apr.89
Browne, C. A. R.	*Bengal*	1Apr.89
Russell, W.	*Chatham*	1Apr.89
Jeffreys, F. V.	*Aldershot*	1Apr.89
Roberts, H. B.	*Bermuda*	1Apr.89
Townshend, R.	*Gosport*	1Apr.89
Sandbach, A. E., *s.*	*s.c.*	1Apr.89
Allen, R. F.	*Punjab*	1Apr.89
Dallas, J.	*Bengal*	4Apr.89
Stuart, A. M., *s.*	*War Office*	17Apr.89
Norton, C. B.	*London*	17Apr.89
Biggs, H. V.	*Punjab*	3May89
Burton, E. M.	*Cape Town*	7May89
Tuke, M. L.	*Chatham*	10May89
Oldfield, F. H	*Carlisle*	21May89
Dopping-Hepenstal, L. J.	*Hepen-Cork Harbour*	11June89
Grant, A., *s.*	*R.M. Academy*	21June89
Hemming, S. H.	*Bombay*	25June89
Hodder, W. M.	*Adjt. Vols.*	25June89
Huleatt, H., *s.*	*Rl. Arsenal, Woolwich*	6July89
Maclagan, R. S.	*Punjab*	20July89
Boyd, M. A., *s.*	*Plymouth*	20July89
Hilliard, W. R.	*Bombay*	20July89
Swayne, H. G. C.	*Bengal*	23July89
Nathan, M.	*War Office*	31July89
Cowie, A. H.	*Aldershot*	6Aug.89
Thackwell, O. M.	*S.M.E. Chatham.*	19Aug.89
Stewart, J.	*Bengal*	4Sept.89
Kincaid, W. F. H. S.		1Oct.89
Aylmer, F. J.	*Bengal*	20Oct.89 *l.c.*23Jan.96
Capper, J. E.	*Bombay*	1Nov.89
Haynes, A. E.	*Mauritius*	8Nov.89
Baddeley, C. E.	*Bombay*	17Dec.89
Dixon, P. E.	*Bombay*	17Dec.89
Hill, C.	*Southampton*	17Dec.89
Meredith, E. S.	*Chester*	17Dec.89
Petrie, R. D.	*Stornoway*	17Dec.89
Cowie, C. H.	*Madras*	17Dec.89
Edmonds, J. E., *s.c.*		18Jan.90
Morton, W. B.	*Punjab*	25Jan.90
Shelley, A. D. G.	*Madras*	1Feb.90
Glanville, F., *D.S.O.*	*Plymouth*	19Apr.90
Ellis, W. M.	*S.M.E. Chatham*	6May90
Van Straubenzee, A. H.	*Chatham*	10May90
Macdonald, J. R. L.	*S.M.E. Chatham*	7June90 *s.*5Jan 95
Walton, E. W.	*Burma*	20June90
Dundee, W. J. D.	*Punjab*	30June90
Roper, A. W.	*Gibraltar*	3July90
Jones, L.	*Perth*	3July90
Hamilton, J. E. O'H.	*Dover*	6July90
Craster, S. L.	*S.M.E. Chatham.*	8Aug.90
Heath, G. M., *p.s.c.*	*Aldershot*	8Aug.90
Mackenzie, K. J. H. L.		24Sept.90
Leahy, C. A.	*Curragh*	24Sept.90
Molony, F. A.	*Woolwich*	22Oct.90
Luard, W. du C.	*Falmouth*	28Dec.90
Cordue, W. G. R.	*S.M.E. Chatham.*	1Jan.91
Wade, J. M.	*Bengal*	15Jan.91
Bythell, W. J.	*Bengal*	15Jan.91 *s.*2 Jan 96
Ward, B. R.	*Aldershot*	15Jan.91
Stewart, W. R.	*Chatham*	15Jan.91
Elliot, G. S. M.	*Chatham*	16Feb.91
Salveson, C. E.	*Punjab*	17Apr.91
Godby, C.	*Plymouth*	4May91
Pringle, J. W.	*Madras*	6May91
Serjeant, J. R. B.	*Bengal*	9May91
Kent, H. V.	*Halifax, N.S.*	12June91
Houston, E.	*S.M.E. Chatham*	20June91
Morony, B. R.	*Chatham*	13July91
Brown, W. R., *s.*	*S.M.E. Chatham*	1Aug.91
Mould, C. F.	*Pauli*	11Aug.91
Benny-Tallyour, T. F. B.	*Maarat*	15Aug.91
Rose, C. S.	*Bombay*	15Aug.91
O'Meara, W. A. J.	*Cape of Good Hope*	8Sept.91
Haggith, E. D.	*Newcastle*	16Sept.91
Gordon, W. S.	*s.a.*	30Sept.91
Lang, J. I., *C.M.G.*, *s.*	*S.M.E. Chatham*	10Oct.91

Digitized by Google

Royal Engineers.

Lawrie, W. G.	*London*	1 Oct. 91
Painter, A. C.	*Portland*	30 Oct. 91
Swainson, A. L.	*Madras*	19 Oct. 91
Brehm, H.	*Gibraltar*	6 Nov. 91
Purvis, J. S.	*Belfast*	28 Nov. 91
Bonham-Carter, H.	*Bengal*	2 Dec. 91
Taylor, E. F.	*Lydd*	6 Dec. 91
Buckland, R. U. H.	*Adjt. S.M.E. Chatham*	31 Dec. 91
Curtis, R. S.	*Aldershot*	31 Dec 91 to 25 Mar. 95
Brett, W. P., *s.*	*R.M.A. Woolwich*	31 Dec. 91
Johnston, B. C.	*Bengal*	31 Dec. 91
Johnstone, J. H. L. E.	*s. War Office*	2 Jan. 93
Gibbon, J. A.	*Bengal*	6 Jan. 92
Ashworth, P.	*Shorncliffe*	18 Jan. 92
Bullen, E. D.	*Bengal*	16 Mar. 92
Harrison-Topham, T.	*D.S.O.*	16 Mar. 92
Hunter-Weston, A. G.		1 Apr. 92 to 29 Aug. 95
Reynolds, A. H.	*Madras*	1 Apr. 92
Gaynor, H. F., *s.*	*S.M.E. Chatham*	1 Apr. 92
Laurence, R. T. R.	*Bengal*	4 Apr. 92
Deaky, J. A.	*Bengal*	26 May 92
Pery, C. C. J.	*Dublin*	5 June 92
Wright, H. B. H.		12 July 92
Fowks, G. H.	*Curragh*	19 July 92
Rimington, J. C.	*Bombay*	27 July 92
Lyons, H. G.	*Special duty, Egypt*	6 Aug. 92
Roe, C. H.	*S.M.E. Chatham.*	27 Aug. 92
Carey, H. C.	*Hong Kong*	1 Oct. 92
Close, C. F.	*Chatham*	1 Oct. 92
Laffan, J. de C.	*Chatham*	1 Oct. 92
Harper, G. M.	*Adj. Fels.*	1 Oct. 92
Tudor, E. A. T.	*Mauritius*	7 Oct. 92
Macdonagh, G. M. W.	*s.c.*	21 Oct. 92
Brewin, J. P.		5 Nov. 92
Sisy, F. E. G.	*Bengal*	13 Nov. 92
Brooker, R. L. C.	*Birmingham*	13 Nov. 92
Young, J. R.	*Chatham*	5 Dec. 92
Phillips, G. E.	*War Office*	19 Dec. 92
Le Breton-Simmons, G. F. H.	*Sheerness*	3 Jan. 93
Hills, E. H., *s.*	*S.M.E. Chatham*	1 Apr. 93
Bayley, F.	*S.M.E. Chatham*	1 Apr. 93
MacAdam, W.	*S.M.E. Chatham*	1 Apr. 93
Spearman, W. S.	*Berbera*	4 Apr. 93
Edgell, E. A.	*S.M.E. Chatham.*	19 Apr. 93
Powell, S. H.	*Punjab*	3 May 93
Haerdson, G. H.	*War Office*	22 May 93
Swienk, W., *s.c.*		26 May 93
Livingstone, M. A. A.	*Woolwich*	1 July 93
Stevens, C. B.	*Athlone*	10 July 93
Chapman, L. F.	*Bombay*	10 July 93
Liddell, W. A.	*Punjab*	14 July 93
Schreiber, A. L.	*Bengal*	1 Aug. 93
Tulloch, J. A. S.	*Madras*	11 Dec. 93
Evans, U. W.	*Madras*	1 Jan. 94
Bland, E. H.	*York*	13 Jan. 94
Hedley, W. O.	*Derby*	17 Jan. 94
Baines, Roberts, E. R. B., *s.*	*Welthaw Abbey*	3 Mar. 94
Williams, H. B.	*Adjt. R.E. Troops, Aldershot*	19 Mar. 94
Fanshawe, G. L.	*Falmouth*	28 Mar. 94
Sattiovon, C. H., *s.*	*S.M.E. Chatham*	1 Apr. 94
Jobs, H. B.	*Natal*	4 Apr. 94
Close, G. D.	*Malta*	5 Apr. 94
Scrobie, H. F.	*Madras*	3 May 94
Lloyd, F. L., *s.*	*Plymouth*	16 May 94
Jones, H. B.	*Gibraltar*	18 May 94
Sherwood, H. J.	*Bengal*	21 May 94
Dixon, R. T.	*Plymouth*	8 June 94
Lee, E. P.	*Southampton*	11 June 94
Perceval, C. C.	*London*	21 June 94
Edwards, R. E.		7 July 94
Nanton, H. C.	*Punjab*	6 Aug. 94
Cascgrain, P. H. du P.	*Bedford*	20 Sept. 94
Ridout, D. E.	*Gravesend*	1 Oct. 94
Von Hugel, N. G.	*Cork Harbour*	16 Oct. 94
Skinner, T. C.	*Dover*	21 Oct. 94
Sloggett, H.	*Ennis*	8 Nov. 94
Cartwright, G. S.	*Chatham*	10 Dec. 94
Kirkpatrick, G., *s.c.*		12 Dec. 94
Lenox-Conyngham, M.	*Bengal*	17 Dec. 94
Tomlin, R. E.	*Bengal*	20 Dec. 94
Clanson, J. E., *p.s.c.*	*War Office*	22 Dec. 94
Travers, G. A.	*Aldershot*	1 Jan. 95
Dunsterville, E. L.	*Madras*	24 Jan. 95
Bigge, T. A. H.	*London*	1 Mar. 95
Tilley, W. F.	*Bengal*	9 Mar. 95
Atkinson, E., *s.*	*R. M. Acad. Woolwich*	29 Mar. 95
H. de V.		
Colnaghi, D. H.	*Malta*	29 Mar. 95
Twiss, J. H.	*Chatham*	1 Apr. 95
Moore, A. T.	*Punjab*	9 Apr. 95
Prentice, H.	*Chatham*	14 Apr. 95
Johnson, E. P.	*Punjab*	17 Apr. 95
Sclater, B. L.	*Spl. duty, E. Africa*	2 May 95
Scudamore, W. V.	*Bombay*	6 May 95
Swiney, A. J. H.	*Punjab*	7 July 95
McKillniny, W. J.	*Bengal*	3 July 95
Duff, G. M.	*Punjab*	3 July 95
Twining, P. G.	*R.M.C. King-stow, Canada*	7 Aug. 95
Joly de Lotbinière, A. C. de L.	*Madras*	12 Aug. 95
Wilson, F. A.	*Bombay*	12 Aug 95
Picton-Jones, R. E.	*Madras*	12 Aug 95
Kirby, N.	*Burmah*	12 Aug. 95
Robinson, R. P., *s.*	*Manchester*	12 Aug. 95
Paul, E. M., *s.*	*S.M.E. Chatham*	12 Aug. 95
Fowler, J. S., *p.s.c.*	*Bengal*	14 Sept. 95
Radcliffe, P. J. J.	*Adj. Vols.*	10 Oct 95
Hutton, G. M.	*Chatham*	29 Oct 95
Wade, R. M. St. A.	*Southampton*	13 Oct. 95
Heycock, C. H.	*Madras*	5 Dec 95
Seaman, E. C., *s.*	*Chatham*	14 Jan. 96
Murray, V.	*Burmah*	7 Feb. 96
Babington, S. C.	*S. Africa*	1 Mar. 96
Blair, E. Mc. L., *s.*	*S.M.E. Chatham*	11 Mar. 96
Weedon, F. F.	*Madras*	14 Mar. 96
Burn, J. M.	*Bengal*	9 Apr. 96
Murray, J. H. S.	*Punjab*	0 Apr. 96
Blakeway, J. P.	*Burmah*	9 May 96

Lieutenants.

Molesworth, P. B.	*Ceylon*	17 Feb. 86
Coffin, Campbell, *p.s.c.*	*Chatham*	17 Feb. 86
Digby, W. T.	*Curragh*	17 Feb. 86
Burn, E. M. J.	*Chatham*	17 Feb. 86
Kingscote, R. A. F.	*Cork*	17 Feb. 86
Franklyn, C. de M.	*Adjt. Vols.*	17 Feb. 86
Morice, C. C. D.	*Bombay*	18 Feb. 86
Stafford, E. H. W. H.	*Chatham*	18 Feb. 86
Fraser, T.	*Suakin*	18 Feb. 86
Pilcher, A. J.	*Bombay*	18 Feb. 86
Brooker, E. P.	*Clifton, Bristol*	18 Feb. 86
Walpole, A.	*Bombay*	18 Feb. 86
Vanrenen, J. E.	*Adjt. Vols.*	18 Feb. 86
Williams, S. F.	*Edinburgh*	18 Feb. 86
Fair, F. K.	*Bombay*	18 Feb. 86
Fraser, H. A. D.	*Bengal*	18 Feb. 86
Collins, C. B.	*Halifax*	18 Feb. 86
Acworth, G. P. A., *s.*	*Chatham*	18 Feb. 86
Campbell, G. P.	*Punjab*	12 May 86
Kennedy, J. N. C.	*Exeter*	1 July 86
Nathan, W. S.	*Punjab*	24 July 86
Ainslie, C.	*Madras*	24 July 86
Ryder, C. H. D.	*Madras*	24 July 86
Boys, R. H. H.	*New Cross*	24 July 86
Wilson, C. S.	*Gibraltar*	24 July 86
Robertson, C. I.	*Burmah*	24 July 86
Clayton, H. E. G.	*Portsmouth*	24 July 86
Burnaby, C. G.	*Bermuda*	24 July 86
Hunt, E. L.	*Cape Town*	24 July 86
Kemp, G. C.	*Punjab*	24 July 86
Young, E. G.	*Aldershot*	24 July 86
Barton, H. J.	*Adj. Vols.*	24 July 86
Naish, T. E.	*Portsmouth*	16 Feb. 90
Ogilvie, E. C.	*Bombay*	16 Feb. 90
Mallaby, D. L.	*Bengal*	16 Feb. 90
Marshall, H. J. M.	*Madras*	16 Feb. 90
O'Shee, R. A. P.	*Shorncliffe*	16 Feb. 90
Bothersam, W. H.	*Dublin*	16 Feb. 90
Bolleau, F. F.	*Punjab*	16 Feb. 90
Waghorn, W. D.	*Bombay*	16 Feb. 90
Mair, R. J. B.	*Chester*	16 Feb. 90
Watkins, C. M. F.	*Madras*	16 Feb. 90
Austin, H. H.	*Punjab*	16 Feb. 90
Lethbury, H. O.	*Bengal*	16 Feb. 90
Wetherston, A. E. G.	*s. Chatham*	16 Feb. 90
Dobbs, C. R.	*Malta*	16 Feb. 90
Haig, E. H., *s.*	*Portsmouth*	16 Feb. 90
Leslie, G. A. J.	*Bombay*	16 Mar. 90
Harrison, W. A.	*Redhill*	16 Mar. 90
Bond, R. F. G.	*Bengal*	23 July 90
Rivett-Carnac, S. G.	*Madras*	23 July 90
Scholfield, G. P.	*Aldershot*	23 July 90
Kincaid, W. A. S.	*Madras*	23 July 90
Liddell, J. S.	*Aldershot*	23 July 90
Bigge, G. O.	*Landguard*	23 July 90
Hingston, G. B.	*Bengal*	23 July 90
Crookshank, C. De W.	*Bombay*	23 July 90
Thuillier, H. F.	*Punjab*	23 July 90
Davy, C. W.	*Exeter*	23 July 90
Des Vœux, H. B	*Malta*	23 July 90
Rushton, H. W	*Bengal*	23 July 90
Whitlock, G. F. A.	*Gibraltar*	23 July 90
Pike, C. F. B.	*Malta*	23 July 90
Palmer, W. L.	*Pembroke Dock*	23 July 90
Carmichael, J. F. H.	*Bengal*	23 July 90
Stockley, H. R.	*Punjab*	23 July 90
Caulfeild, St. G. R. S.		23 July 90
Godfrey-Faussett, E. G.	*St. Lucia*	17 Feb. 91
Harvey, E. H.	*Portsmouth*	17 Feb. 91
Cochrane, T. H.	*Gibraltar*	17 Feb. 91
Winsloe, A. R.	*Bombay*	17 Feb. 91
Watson, T. C.	*Punjab*	17 Feb. 91
Greer, R. E.	*Bombay*	17 Feb. 91
Smyth, W. C.	*S.M.E. Chatham*	17 Feb. 91
Harvey, R. N.	*Halifax, N.S.*	17 Feb. 91
Hare, H. J.	*Punjab*	17 Feb. 91
Brady, D.	*Burmah*	17 Feb. 91
Rees, F. F. N.	*Bengal*	17 Feb. 91
Bowen, C. O. C.	*Bermuda*	17 Feb. 91
Hume, A. H. B.	*Bengal*	17 Feb. 91
Gorringe, G. F.	*s.a.*	17 Feb. 91
Dick, G.	*Punjab*	17 Feb. 91
Matheson, J. C., *s.*	*S.M.E. Chatham*	17 Feb. 91
Grant, P. G.	*Bengal*	17 Feb. 91
Swinton, E. D.	*Chatham*	17 Feb. 91
Laurence, G. C. B.	*Halifax, N.S.*	17 Feb. 91
Fuller, F. G.	*Aldershot*	17 Feb. 91
Coffin, Clifford	*Cork*	17 Feb. 91
Smith, G. E., *Spl. duty, E. Africa*		17 Feb. 91
Shelley, B. A. G.	*Madras*	17 Feb. 91
Watling, F. W	*Punjab*	17 Feb. 91
Hemming, N. M.	*Madras*	14 Mar. 91
Risch, A. R. D.	*Burmah*	1 Apr. 91
Close, L. H.	*Punjab*	1 Apr. 91
Galloway, J. J.	*Liverpool*	1 Apr. 91
Nugent, C. H. H.	*Hong Kong*	1 Apr. 91
Joly de Lotbinière, H. G.	*Aden*	28 June 91

Digitized by Google

Royal Engineers.

Coldstream, W. M. *Burmah* 27July91
Friederichs, D. A., *s.c* 27July91
Barkworth, J. R. *Adjt. Vols.* 27July91
Weekes, H. W. *Bombay* 27July91
Saunders, F. W. *Madras* 27July91
Scott, G. T. *Punjab* 27July91
Griffith, G. H. *Punjab* 27July91
Wilkinson, C. W. *Bombay* 27July91
Babington, W. *Bombay* 27July91
McCormick, A. L. C. *Bombay* 27July91
Walker, G. *Bombay* 27July91
Sanders, G. A. F. *Madras* 27July91
Kelsall, H. W. *Hong Kong* 27July91
Boberts, G. B. *Basingstoke* 27July91
Girouard, E. P. C. *S.M.E. Chatham* 28July91
Adams, A. *Burmah* 28July91
Lesslie, W. B. R. *M.C. Canada* 28July91
Farwell, C. B. *Bombay* 28July91
Panet, A. E. *Bombay* 28July91
Bremner, A. G. *Bengal* 28July91
Rooke, B. H. *Burmah* 15Feb.92
Henniker, A. M. *Bermuda* 15Feb.92
Pyne, W. M. *Plymouth* 15Feb.92
Muter, S. *Burmah* 15Feb.92
Falcon, C. G. *Malta* 15Feb.92
Westropp, F. M. *Bombay* 15Feb.92
Cameron, H. A. *Bombay* 15Feb.92
Gwynn, C.W., *D.S.O. Chatham* 15Feb.92
Guggisberg, F. G. 15Feb.92
Hibbert, W. G. 15Feb.92
Petavel, J. W. *Hythe* 15Feb.92
Dumaresq, A. H., *s. S.M.E. Chatham* 15Feb.93
Thompson, W. M. *Hong Kong* 8Mar.92
Macauley, G. B. *Chatham* 8Mar.92
Rogers, H. S. *Madras* 27June92
Colvin, J. M. C. *Bengal* 27July92
Dickson, W. E. R. *Bengal* 27July92
Denis de Vitré, P. T. *Hong Kong* 27July92
Griffith, D. M. *Bengal* 27July92
Cunningham, A. H. *Bengal* 27July92
Burne, F. H. C. *Bengal* 27July92
Watts-Jones, W. A. *Burmah* 27July92
Lubbock, G. *Bombay* 27July92
Tod-Mercer, B. M. M. *Bengal* 27July92
Maud, P. *Aldershot* 27July92
Webber, O. T. O'K. *Hong Kong* 27July91
Wait, H. G. K. *Malta* 27July92
Lees, W. E. *Malta* 27July92
Close, F. M. *Cork Harbour* 27July92
Oldham, L. W. S. *Punjab* 27July92
Crookshank, S. D'A. *Bengal* 27July92
Beach, W. H. *Bengal* 27July92
Farquharson, E. G. *Bengal* 27July92
Cumberlege, A. F. *Madras* 27July92
Meyer, J. L. *Punjab* 28Nov.92
Cumming, E. A. *Chatham* 28Nov.92
Knox, R. F. *Aden* 28Nov.92
Craven, A. J. *Punjab* 28Nov.92
West, R. H. *Bombay* 28Nov.92
Ousman, F. D. *Aldershot* 28Nov.92
Turner, H. H. *Punjab* 28Nov.92
Yeates, R. H. M. *Bombay* 28Nov.92
Halliday, C. O. *Bengal* 28Nov.92
Macdonald, R. H. *Bengal* 11Dec.92
Christie, H. R. S. *Malta* 15Feb.93
Johnson, J. F. W. *Bombay* 14Feb.93
Beazeley, G. A. *Bombay* 14Feb.93
Hepper, H. A. L. *Punjab* 14Feb.93
Hildebrand, A. B. R. *Bengal* 14Feb.93
Sheppard, S. H. *Punjab* 14Feb.93
Sargeaunt, A. F. *Chatham* 14Feb.93
Singer, C. W. *Aden* 14Feb.93
Bolleau, G. H. *Bombay* 14Feb.93
Gordon, H. W. *Victoria, Brit. Columbia* 14Feb.93
Hingston, E. *Bengal* 14Feb.93
Elkington, G. E. *Egypt* 14Feb.93
Walker, H. J. *Dunres* 14Feb.93
Lewis, R. H. *Hong Kong* 14Feb.93
Hopkins, N. J. *Gibraltar* 14Feb.93
Rundle, F. P. *Bombay* 14Feb.93
Rolland, A. *Burmah* 14Feb.93
Traill, W. S. *Bengal* 20Mar.93
Crosthwait, H. L. *Bengal* 20Mar.93

Campbell, H. B. D. *Bengal* 4July93
Leggett, E. H. M. *s. Woolwich* 25July93
Carpenter, C. M. *Bengal* 25July93
Elliott, C. A. *Bengal* 25July93
Chancellor, J. B. *Madras* 25July93
Green, E. H. E. *Punjab* 25July93
Hunter, C. G. W. *Bengal* 25July93
Brunner, F. W. *Punjab* 25July93
Barrington, W. D'O. *Chatham* 25July93
MacGeorge, J. B. *Punjab* 25July93
Manser, W. E. *Burmah* 25July93
Stokes, W. A. *Bengal* 25July93
Jelley, R. F. *Singapore* 25July93
Walker, R. S. *Plymouth* 25July93
Hawksley, R. P. T *Madras* 25July93
Hearn, G. R. *Punjab* 25July93
Tyler, A. H. *Colonial Office* 25July93
O'Donel, R. B. H. *Malta* 25July93
Faber, S. G. *St. Helena* 18Feb.94
Stevenson, A. G. e.s. 18Feb.94
Woodroffe, A. J. *Singapore* 18Feb.94
Manifold, M. G. E. e.s. 18Feb.94
Rundall, C. F. *Cork Harbour* 13Feb.94
Greenstreet, C.B.L. *Punjab* 18Feb.94
Bonham, C. B. *Chatham* 18Feb.94
Tandy, E. A. *Burmah* 18Feb.94
Turner, A. R. *Punjab* 18Feb.94
Vesey, C. E. G. *Aldershot* 18Feb.94
Bunbury, W. H. *Punjab* 18Feb.94
Gillam, R. A. *Burmah* 18Feb.94
Barnardiston, E. *Bombay* 18Feb.94
Freeland, H. F. E. *Bombay* 18Feb.94
Owen, S. L. *Jamaica* 18Feb.94
Scott, A. C. *Burmah* 18Feb.94
Cusins, A. G. T. *Chatham* 18Feb.94
Pritchard, H. L. *Aldershot* 18Feb.94
MacInnes, D. S. *Aldershot* 16July94
Mackesy, J. P. *Chatham* 24July94
Polwhele, B. e.s. 24July94
Birney, J. R. *Woolwich* 24July94
Gardiner, A. *Bengal* 24July94
Sewell, J. W. S. *Gibraltar* 24July94
Tonge, C. R. *Aden* 24July94
Blakeney R. B. D. *Aldershot* 24July94
Cator, E. H. S. e.s. 24July94
Close, A. J. *Madras* 24July94
King, R. G. *Bengal* 24July94
Chamier, A. T. *Punjab* 24July94
Stockley, E. N. *Punjab* 24July94
Johnston, W. J. *Chatham* 24July94
Barstow, J. B. *Madras* 24July94
Knox, G. S. *Ceylon* 24July94
Carey, A. B. *Punjab* 24July94
Micklem, H. A. *Aldershot* 1Aug.94
Mildred, S. *Jamaica* 0Aug.94
Bannerman, A. *Hong Kong* 13Aug.94
Pym, E. H. *Landguard* 26Oct.94
Grubb, A. H. W. *Aldershot* 12Feb.95
Moir, J. P. *Egypt* 12Feb.95
Ley, C. H. *Jamaica* 12Feb.95
Howard, F. G. *Bengal* 12Feb.95
Hall, G. C. M. *Chatham* 13Feb.95
Tylden-Pattenson, E. C. *Bengal* 12Feb.95
Sandys, E. S. *Curragh* 12Feb.95
Jones, W. H. *War Office* 12Feb.95
Garwood, F. S. *Bombay* 12Feb.95
Wood, H. *Shorncliffe* 13Feb.95
Osborn, O. E. *Sheerness* 12Feb.95
Pridham, G. B. *Punjab* 12Feb.95
Gillespie, R. St. J. *Bombay* 12Feb.95
Jelf, R. J. *Aldershot* 12Feb.95
Dumble, W. C. *Halifax, N.S.* 4July95
Vickers, C. E. *Woolwich* 22July95
Biddulph, R. *Punjab* 22July95
Harvey, C. B. *Singapore* 22July95
Winslow, H. E. *Burmah* 22July95
Bowdler, B. W. B. *I. of Wight* 22July95
Elliott, G. C. E. *Lydd* 22July95
Pearson, H. D. *Bengal* 22July95
Broughton, T. D. *Gravesend* 22July95
Midwinter, E. C. B. *Chatham* 22July95
Hopkins, L. E. *Burmah* 22July95
Robertson, W. *Madras* 22July95
Turner, E. V. *Aldershot* 22July95

Anderson, C. F. *Bengal* 22July95
Harward, F. E. *Gravesend* 22July95
Browne, F. M. *Chatham* 22July95
Brown, C. R. *Lydd* 22July95
Crozier, A. H. *Aldershot* 22July95
Sladen, C. St. B. *Mauritius* 22July95
Hardcastle, A. *Singapore* 23July95
Le Mesurier, H. G. *Pembroke Dock.* 23July95
Tighe, C. D. C. *Bermuda* 7Aug.96
Anderson, R. *Ceylon* 20Nov.96
Meares, A. *Curragh* 10Feb.96
Wolff, A. J. *Cape Town* 10Feb.96
Garwood, J. R. *Portsmouth* 10Feb.96
Loch, S. G. *Madras* 10Feb.96
Wilson, S. H. *Aldershot* 10Feb.96
Kelsall, T. E. *St. Lucia* 10Feb.96
Ogilvie, D. *Punjab* 10Feb.96
Henderson, E. G. *Punjab* 10Feb.96
Cowie, H. McC. *Punjab* 10Feb.96
Thompson, R. L. B. *Malta* 10Feb.96
Gervers, F. R. S. *Bombay* 10Feb.96
Russell, W. K. *Bengal* 10Feb.96
Gunter, C. P. *Punjab* 10Feb.96
North, C. N. *Malta* 10Feb.96
Cowie, H. E. C. *Punjab* 10Feb.96

2nd Lieutenants.

Armstrong, B. H. O. *Aldershot* 27June93
Rich, E. T. *Burmah* 25July93
Hodgson, P. E. *Madras* 25July93
Longfield, W. E. *Spl. duty, Derby.* 25July93
Kennedy, M. R. *Belfast* 25July93
McClintock, R. L. *Portsmouth* 25July93
Crookshank, A. A. *Punjab* 25July93
Jack, E. M. *Gibralta* 25July93
Craster, J. E. E. *Bombay* 25July93
Savage, A. J. *Chatham* 25July93
Bovet, W. *Bombay* 25July93
Newcombe, E. O. A. *Spl. duty, Derby.* 25July93
Bell, R. W. *Gibraltar* 25July93
White, F. A. K. *Aldershot* 25July93
Borradaile, B. *Chatham* 25July93
McHarg, A. A. *Chatham* 25July93
Fuller, C. G. *Spl. duty, London.* 25July93
Manley, E. N. *Madras* 25July93
Chaldecott, W. H. *Bengal* 25July93
Tandy, M. O'C. *Gibraltar* 25July93
Bagnall-Wild, R. K. K. *Portsmouth* 25July93
Iles, F. A. *Landguard* 25July93
Macfie, W. C. *Plymouth* 27Feb.94
Corry, J. B. *India* 27Feb.94
Tillard, F. B. *Madras* 27Feb.94
Mainprise, B. W. *Punjab* 27Feb.94
Kensington, G. B. *Spl. duty, London.* 27Feb.94
Clarke, C. J. *Bombay* 27Feb.94
Smyth, G. J. W. *Bengal* 27Feb.94
Meyrick, H. L. *Aldershot* 27Feb.94
Mahon, E. W. S. *Punjab* 27Feb.94
Done, R. J. *Curragh* 27Feb.94
Hoysted, D. M. F. *Curragh* 27Feb.94
Foulkes, C. H. *Chatham* 27Feb.94
Bell, H. L. G. *Cork Harbour* 27Feb.94
Montgomerie, D. H. *Gibraltar* 28Feb.94
Goldingham, R. E. D. *Madras* 8Mar.94
Meyricke, E. G. *Portsmouth* 19May.94
Thomson, C. B. *Mauritius* 28Mar.94
Macrory, R. M. *Sheerness* 4Apr.94
Osborne, G. F. F. *Portsmouth* 27June94
Garrett, A. F. *Chatham* 17Aug.94
Monro, J. D. *Chatham* 17Aug.94
Elles, M. R. *Chatham* 17Aug.94
Charles, J. R. E. *Chatham* 17Aug.94
Turner, F. G. *Chatham* 17Aug.94
Sowerby, M. E. *Chatham* 17Aug.94
Wollen, W. R. G. *Chatham* 17Aug.94
Danford, B. W. Y. *Chatham* 17Aug.94
Holme, A. S. *Chatham* 17Aug.94
Bogg, C. C. H. *Chatham* 17Aug.94
Moore, H. T. G. *Chatham* 17Aug.94
Mosley, E. N. *Chatham* 20Sept.94

Digitized by Google

Royal Engineers.

King, W. A. de C.	*Chatham*	1Oct.94
Connor, I. J.	*Chatham*	10Oct.94
Symons, C. B. O.	*Chatham*	16Oct.94
Earle, R. G.	*Chatham*	24Oct.94
Rooke, E. H.	*Chatham*	3Nov.94
Waller, R. L.	*Chatham*	4Nov.94
Magniac, C. E.	*Chatham*	17Nov.94
Meyricke, R. E.	*Portsmouth*	17Nov.94
Heath, O. J.	*Chatham*	1Dec.94
Carden, A. D.	*Chatham*	13Dec.94
Stevens, A. C. J.	*Portsmouth*	17Dec.94
Mance, H. O.	*Chatham*	15Mar.95
Fraser, R. J. G.	*Chatham*	15Mar.95
Irvine, F. D.	*Chatham*	15Mar.95
Brough, A.	*Chatham*	15Mar.95
Rose, L. St. V.	*Chatham*	15Mar.95
White, J. R.	*Chatham*	15Mar.95
Moore, H. O'H.	*Chatham*	15Mar.95
Robinson, A. C.	*Chatham*	15 Mar.95
Handy, L. F.	*Chatham*	26Mar.95
Hudson, B. J.	*Chatham*	1Apr.95
Phillpotts, S. S.	*Chatham*	1Apr.95
Painter, G. E.	*Chatham*	1Apr.95
Nation, J. J. H.	*Chatham*	1Apr.95
Buckle, F. W.	*Chatham*	1Apr.95
Frith, G. R.	*Chatham*	3Jun.95
Millington, L. B.	*Chatham*	8Aug.95
Willis, G. H.	*Chatham*	8Aug.95
Jackson, L. C.	*Chatham*	8Aug.95
McClintock, R. S.	*Chatham*	8Aug.95
Barron, W. E.	*Chatham*	8Aug.95
Wilkinson, G.	*Chatham*	8 ug.95
Wilson, E. S. B.	*Chatham*	8Aug.15
Durnford, G. E. J.	*Chatham*	8Aug.95
Robertson, F. W.	*Chatham*	8Aug.95
Simon, M. St. L.	*Chatham*	8Aug.95
Butterworth, R. F. A.	*Chatham*	6Aug.95
Place, C. D.	*Chatham*	7Aug.95
Eustace, F. R. H.	*Chatham*	8Aug.95
Skipwith, J. W.	*Chatham*	24Sept.95
Betty, P. K	*Chatham*	24Sept.95
Addison, G. H.	*Chatham*	1Oct.95
Douglas, W. S.	*Chatham*	22Oct.95
Pollard-Lowsley, H. de L.	*Chatham*	21Dec.95
Neill, C. E. S.	*Chatham*	21Dec.95
Wace, E. G.	*Chatham*	11Jan.96
Ommanney, R.	*Chatham*	14Jan.96
Walker, R.	*Chatham*	25Jan.96
McKechnie, D.	*Chatham*	7Feb.96
Musgrave, H.	*Chatham*	3Mar.96
Mathews, W. F.	*Chatham*	11Mar.96
Greig, E. B.	*Chatham*	14Mar.96
Charteris, J.	*Chatham*	21Mar.96
Barrow, S. D.	*Chatham*	21Mar.96
Mellor, C.	*Chatham*	21Mar.96
Taylor, L. R. J. W	*Chatham*	21Mar.96
Oakes, E.	*Chatham*	21Mar.96
Brandon, O. G.	*Chatham*	21Mar.96

(Late BENGAL.)

Colonels Commandant.

Fraser, Gen. A., *C.B.* 10July84
Maunsell, Gen. F. B., *C.B.* 9Nov.86
Williams, Gen. *Sir* E. C. S., *K.C.I.E.* 15Jan.90
Perkins, Gen. *Æ.*, *C.B.* 1Apr.95

Removed from Corps as General Officer, and still on the Active List.

Tomkins, M. Gen. W. P., *C.I.E.* 21May96

(Late MADRAS.)

Colonels Commandant.

Cotton, Gen. *Sir* A.T., *K.C.S.I.* 1Aug.54
Rundall, Gen. F. H., *C.S.I.* 20Oct.76

Removed from Corps as General Officer, and still on the Active List.

Hamilton, M. Gen. A. F. 17Nov.94

(Late BOMBAY.)

Colonels Commandant.

Turner, Gen. H. B. 15June60
Kennedy, Gen. *Sir* M. K., *K.C.S.I.* 7Feb.91

Removed from Corps as General Officer, and still on the Active List.

VC Goodfellow, Lt. Gen. C. A. 1Apr.92

Adjutant.

Williams, H. B., *capt.* *Engr. Troops, Aldershot* 16Jan.96

Riding Master.

Griss, J. E., *hon. lt.* *Aldershot* 12Sept.94

Quarter Masters.

Goulding, W.	*Portsmouth*	18June83
	hon. capt.	18June03
Lewis, A. T.	*Gravesend*	18June83
	hon. capt.	18June03
Hills, A.	*R.E. Record Off.*	3May84
	Chatham	
	hon. capt	3May94
Walker, C., *s.*	*S.M.E. Chatham*	6May85
	hon. m.	1Apr.94
Symons, T. C.	*Woolwich*	6May85
	hon. capt.	27Aug.90
Evans, J. T.	*Sheerness*	6May85
	hon. capt.	6May95
Tucker, G.	*Monmouth*	1Apr.86
	hon. capt.	1Apr 96
Morrison, G., *hon. lt.*	*London*	2Apr.87
Kenny, J. H., *hon. lt.*	*South'ton.*	21Sept.87
Cromie, W. H., *hon. lt.* / *Intell. Div.* / *War Office*		25Jan.88 / 21Feb.88
Wall, E. J. / *hon. lt.*	*Intell. Div.* / *War Office.*	4Apr.88
Hitching, G. H., *hon. lt.*	*Hong Kong*	7July88
Gibson, G. G., *hon. lt.*	*Chatham*	29Sept.88
Warburton, W., *hon. lt.*	*Shoeb'ness.*	13June89
Godfrey, C. B., *hon. lt.*	*Malta*	12June89
Michie, G., *hon. lt.*	*Aldershot*	23June89
Phillips, J. C., *hon. lt.*	*Curragh*	18Dec.89
Blanchflower, E., *hon. lt.*	*Jamaica*	29Sept.90
Stephens, E., *hon. lt.*	*Aldershot*	20Dec.90
Richmond, G., *hon. lt.*	*I. of Wight*	9May91
Payne, C., *hon. lt.*	*Enniskillen*	9May91
Law, J., *hon. lt.*	*Aldershot*	9May91
Shute, W. J., *hon. lt.*	*Plymouth*	19Apr.93
Taylor, G., *hon. lt.*	*Chatham*	3May93
Campbell, J. R., *hon. lt.*	*Chatham*	3May93
Frost, J., *hon. lt.*	*I. of Wight*	13Dec.93
Thompson, B. H.	*Sheffield*	5May94
hon. lt.		
Wright, J. H., *hon. lt.*	*Cork Harbour*	5May94
Onn, E. T., *hon. lt.*	*Malta*	1May95
Tucker, A. N., *hon. lt.*	*Egypt*	3June95
Head, M., *hon. lt.*	*Dublin*	24July95

Coast Battalion.

Submarine Miners.

Stations of Coast Battalion.

No. 1 (Tyne)	Section.—North Shields.	No. 7 (Forth)	Section.—Leith (H.M.S. "Dido.")
" 2 (Severn)	" Cardiff.	" 8 (Mersey)	" Liverpool.
" 3 (Clyde)	" Greenock (Fort Matilda)	" 9 (Falmouth)	" Falmouth.
" 4 (Humber)	" Paull.	" 10 (Belfast)	" Belfast.
" 5 (Tees)	" Middlesbrough.	" 11 (Dublin)	" Dublin.
" 6 (Tay)	" Broughty Ferry.		

—	Section.	Station.	—	—	Section.	Station.	—
Captains.				*Lieutenants.*			
Davis, T. ...	No. 3 (*Clyde*)	*Greenock*	1Apr.93	Giddy, W. R. G.	No. 2 (*Severn*)	*Cardiff*	8May89
Coyle, W. ...	No. 6 (*Tay*)	*Broughty Ferry*	26Nov.93	Martin, J. ...	No. 1 (*Tyne*)	*North Shields*	18Jan.90
Loudon, J. ...	No. 8 (*Mersey*)	*Liverpool*	1Apr.94	Sugg, B.	No. 9 (*Falmouth*)	*Falmouth*	19Nov.90
Cogan, J. ...	No. 7 (*Forth*)	*Leith*	1Apr.94	Brissenden, A....	No. 5 (*Tees*)	*Middlesbrough*	1July91
Montgomery, W.	—	*Woolwich*	1Apr.96	Balden, C. ...	No 7 (*Forth*)	*Leith*	15Nov.93
Brown, W. G. C.	*Staff Officer*	*Hd. Qrs., War Office.*	1Apr.96	Bailey, J. H.....	—	*War Office* (hon.)	18Dec.96 / 1July97
				Etherington, G.	No. 4 (*Humber*)	*Paull*	25Jan.96
				Ruse, J.	—	*North Shields*	22Apr.96

Digitized by Google

MILITIA ENGINEERS.

Fortress Forces, Royal Engineers.

Precedence by Counties.

Monmouth.

Anglesey.

Royal Anglesey.

Beaumaris.

Title of Companies (5).

The Anglesey (2).
The Carnarvon Sub-Division.
The Merioneth Sub-Division.
The Flint Sub-Division.
The Denbigh Sub-Division.

Hon. Colonel.

Hampton-Lewis, T. 17Oct.91

Lieut.-Col.

p.s. Dwyer, L. F. W. (*H.*) 7Nov.91

Major.

Williams, R. ap H. 1Apr.95

Captains. (4)

Massey, W. G. 24Apr.89
p.s. Rawlins, F. H. (*H.*) 12Nov.91
Evans, T. F. 1Apr.95
Roberts, G. E. 1May95

Lieuts. and 2nd Lieuts. (3)

Lieutenants.

Pritchard Rayner, J. H. 4Apr.94
Neave, *Sir* T. L. H., *Bt.* 20May95
Hampton-Lewis, J. L. 20May95
p.s. Neave, A. 23May96

2nd Lieutenants.

Beaumont, L. G. 24Apr.95
Maclean, F. A. 20Nov.95

I. of M.

Adj. Adair, H. B. N., Capt. R. Eng. 10Sept.91
(*Capt. in the Army* 13July88)

Scarlet—Facings Blue.

Royal Monmouthshire.

Monmouth.

Hon. Colonel.

Tredegar, G. C., Lord 9Dec.85

Lieut.-Col.

p.s. Curre, W. R. C., *hon. c.* 6Feb.95

Majors.

p.s. Lister, E. L. 13Dec.90
Raglan, G. FitzR. H., *Lord*, Capt. ret. pay, *hon. l.c.* 29May95

Captains. (8)

p.s. Somerset, *Hon.* G. W. E., *hon. m.* 16Nov.89
p.s. Lindsay, H. E. M., Capt. ret. pay, *hon. m.* 2Dec.91
p.s. Morgan, C. C. E. 30Dec.92
p.s. Crompton-Roberts, C. M. 14May92
p.s. Green-Wilkinson, F. H. 4Mar.93
p.s. Helbert Helbert, C. J. 28Sept.93
p.s. Smythe, E. W. J. P. H. June95

Lieuts. and 2nd Lieuts. (16)

Lieutenants.

p.s. McDonnell, F. J. D. 2June91
p.s. Bathurst, C. 4June92
p.s. Lamotte, G. M. L. (*H.*), *I. of M.* 4June92
p.s. Vaughan, C. J. 15Aug93
p.s. Southwell, A. R. P., *Fisct.* 28Sept.93
Price, R. J. S. 15May95
Kemeys-Tynte, C. T. H. 48ept.95

2nd Lieutenants.

Vaughan, H. M. 20Jan.94
Edwards, R. H. 17May94
p.s. Cooke, E. D. M. H. 6July94
p.s. Matthews, R. L. 27Mar.95
Rooke, G. D. W. 23Aug.95
Walker, R. S. 4Apr.96

I. of M. Lamotte, G. M. L., *lt.* 11Feb.93

Adj. Learoyd, C. D., Capt. R. Eng. 14Nov.91
(*Capt. in the Army* 19Mar.89)

Q.M. Tucker, S., Q.M. R. Eng., *hon. capt.* 1Apr.86
(*Q.M. in the Army* 1Apr.86)

Scarlet—Facings Blue.

Digitized by Google

Submarine Miners, Royal Engineers.

Precedence of Divisions.

1. Portsmouth.
2. Needles.
3. Plymouth.
4. Thames.
5. Medway.
6. Harwich.
7. Milford Haven.
8. Western.
9. Humber.
10. Falmouth.

THE FALMOUTH DIVISION.

[10]

(*Falmouth*).

Falmouth.

Honorary Lt.-Colonel.

Tremayne, A., Lt.-Col. 12Jan.93

Major.

p.s. Mead, J. 12Jan.93

Captains (2).

(P) Prowse, J. B. (*H*) 4Apr.93
p.s. Johnson, S. G. (*t*) (*H*), *I. of M.* 4Jan.96

Lieuts. and 2nd Lieuts. (4)

Lieutenants.

(P) D'Arcy Hutton, J. T. 2Dec.93
(P) Fanshawe, H. C. 4Jan.96
p.s. Wainwright, A. R. 25Mar.96

2nd Lieutenants.

Vyvyan, W. G. 12Feb.96
I. of M. Johnson, S. G., *capt.* 10June93

THE HARWICH DIVISION

[6]

(*Harwich*).

Harwich.

Mayor.

(P) *Fencers, F. W.* (I) 1Apr.90
p.s. Robbins, G. B., Maj. ret pay, *hon. Lt.-Col.* (*t*) 25Feb.93

Captain (1).

(P) Gamley, R. (*H.*) 5July90

Lieuts. and 2nd Lieuts. (3).

Lieutenants.

(P) Hartley, E. B. (*H*) 21July83
(P) Willis, A. R. (*T*) 24May93

2nd Lieutenant.

p.s. Huth, P. S. 13Mar.96
I. of M. Hartley, E. B., *lt.* 13Nov.92

THE HUMBER DIVISION.

[9]

(*Humber*).

Faulkon-Humber.

Honorary Lt.-Colonel.

Rollit, Sir *A. K.*, Knt. 2Nov.91

Major.

(P) Wellsted, W. H., *hon. l.c.* (*t*) 2Nov.91

Captains. (2)

(P) Johnson, C. H., *hon. m.* 2Nov.91
(P) Smithson, J. G. 8June96

Lieuts. and 2nd Lieuts. (4)

Lieutenants.

e. Sebastian-Smith, C. A. (*t*) (*H.*) 30Mar.93
p.s. Mayor, R. W. (*H.*), *I. of M.* 1Apr.93
Mills, R. S. (*H*) 4 Mar.96
17May93

2nd Lieutenants.

I. of M. Mayor, E. W., *lt.* 6May93

THE MEDWAY DIVISION.

[5]

(*Medway*).

Sheerness.

Major.

(P) Wellesley, R. C., *hon. l.c.* 4June90

Captain. (1)

(P) Guinness, E. W. 4July91
(P) Lawes, R. M. 4July91

Lieuts. and 2nd Lieuts. (3)

Lieutenants.

(P) Mansford, H. (*H.*), *I. of M.* 10June93
(P) *Graves, A. E. G.* 16June94

2nd Lieutenants.

(P) Manners-Sutton, C. G. 6Mar.95
I. of M. Mansford, H., *lt.* 12Dec.94

THE MILFORD HAVEN DIVISION.

[7]

(*Milford Haven*).

Pembroke Dock.

Major.

p.s. Davis, H. 12Nov.89

Captain (1).

Lieuts. and 2nd Lieuts. (3)

Lieutenant.

(P) *Roupell, E. P. S.* (*t*) 8Mar.90
(P) Cumming, T. P. C. (*H.*) 27June85
(P) Springfield, D. O., (*H.*), *I. of M.* 15May96

2nd Lieutenants.

(P) Oakes, R. J. C. 17Feb.94
I. of M. Springfield, D. O., *lt.* 28Apr 94

THE NEEDLES DIVISION.

[2]

(*Needles*).

Fort Victoria, Isle of Wight.

Major.

(P) Barrow, L., N 19Aug.93

Lieut.-Colonel Commandant.

(P) Somerset-Leake, A. FitzR. W. H. (*H.*), *I. of M.* 8July93

Lieuts. and 2nd Lieuts. (3)

Lieutenant.

p.s. Blundell, O. J. 25Mar.93
p.s. Mitton, G. J 28Nov.94

2nd Lieutenant.

I. of M. Somerset-Leake, A. FitzR. W. H., *capt*, 8Feb.94

THE PLYMOUTH DIVISION.

[3]

(*Plymouth, Devonport, and Anchorage*).

Plymouth.

Major.

(P) Pilgrim, B. P., *hon. l. c.* (*t*) 4 May89

Captains. (2)

(P) James, R. D. L. (*H.*), *I. of M.* 2June88
(P) Dean, C. P., *hon. m.* 10Jan.91

Lieuts. and 2nd Lieuts. (4)

Lieutenants.

(P) Phillips, G. P., A. 5Mar.94
(P) Springfield, C. O. (*H.*) 19Sept.94
p.s. Prior, J. H. 20Feb 96
16Sept 93

2nd Lieutenants.

p.s. Callaghan, F. G. 8Aug.94
I. of M. James, R. D. L., *capt.* 4Oct.93

THE PORTSMOUTH DIVISION.

[1]

(*Portsmouth and Spithead*).

Gosport.

Major.

(P) Jones, T. E. A. (*H.*) 25Feb.88

Captains. (1)

p.s. Hawley, W. 4Mar.93

Lieuts. and 2nd Lieuts. (3)

Lieutenants.

(P) Yockney, W. A. 25Mar.93
p.s. Mortimer, S. L. 11Mar.96

2nd Lieutenants.

p.s. Buckley, P. N. 12Aug.93

THE THAMES DIVISION.

[4]

(*Thames*).

Gravesend.

Major.

(P) Boyd, C. P. 8June89

Captains. (2)

(P) Gybbon-Spilsbury, A. (*H.*), *hon. m.* 15Apr.85
(P) Holland, C.G. (*H*), *I. of M.* 20Jan.94
5June89

Lieuts. and 2nd Lieuts. (4)

Lieutenants.

p.s. Beste, F. V. 18Jan.94
p.s. Blackwell, L. N. (*H.*) 2/Feb.95

2nd Lieutenants.

Luckman, A. O. 25Mar.96
Smythe, A. T. 26Mar.96
Spottiswood, T. W. F. 18Apr.96
I. of M. Holland, C. G., *capt.* 11Apr.96

THE WESTERN DIVISION

[8]

(*Severn*).

Plymouth.

Major.

Baker, C. B. 12Nov.89

Captains. (2)

(P) Holmes. T. M. (*H.*) *hon. m.* *I. of M* 8Aug.88
(P) Galsworthy, A. B. 11May92

Lieuts. and 2nd Lieuts. (4)

Lieutenants.

p.s. Skynner, A. E. 15Jan.96

2nd Lieutenants.

Rye, R. B. T. 20Mar.95
Macrory, F. S. N. 12Feb.96
Green, Geo. F. 4 Mar.96
I. of M. Holmes, T. M., *capt.* 4Apr.96

Digitized by Google

VOLUNTEER ENGINEERS.

Fortress and Railway Forces, Royal Engineers.

Order of Precedence by Counties.

1. Middlesex.
2. Lanarkshire.
3. Edinburgh City.
4. Lancashire.
5. Newcastle-on-Tyne.
6. Yorkshire (W. Rid.)
7. Gloucestershire.
8. Cheshire.
9. Denbigh.
10. Tower Hamlets.
11. Cumberland.
12. Surrey.
13. Hampshire.
14. Glamorgan.
15. Essex.
16. Devon.
17. London.
18. Flint.
19. Northamptonshire.
20. Durham.
21. Somerset.
22. Aberdeenshire.

[*Scarlet*—facings *Blue*—cord *White*.]

Aberdeenshire.
[22.]

1st.—49, *Huntly Street, Aberdeen.*

Hon. Colonel.
Grant, Sir *A. H.*, Bt. 2Aug.90

Lieut. Colonel.
Anstice, R. H., Maj., ret. pay, *hon. c., p.s.* 28Jan.91

Major.
Gill, W. S., *p.* (*t*) 28Apr.94

Captains. (6)
VDMortimer, A. F., *hon. m. p.* 9May88
Cook, A., *p.* 11Apr.91
Cornwall, G. A., *p.* (*t*) 21Nov.91
Miller, J. B., *p.*(*t*)28Apr.94
Milne, A. P., *p.* 28Apr.94
Laing, J., *p.* 9May96

Lieuts. and 2nd Lieuts. (9)

Lieutenants.
Dyack, W., *p.* 28Nov.94
Gray, A. R., jun., *p.* 28Nov.94
Kinghorn, H. J., *p.* 14Aug.95

2nd Lieutenants.
Strath, D. M. 12Feb.96

Adjutant.
Meeres, A. D., Capt. R. Eng. 17Sept.94
(*Capt. in the Army* 1Apr.88)

Quarter Master.
Stewart, J., *p.* 25Apr.91

Med. Officers.
Dalgarno, J. J. Y., *M.B., Surg.-Capt., p.* 16Jan.92
Sinclair, W., *M.B., Surg.-Capt., p.* 4May95

Acting Chaplain.
Cooper, *Rev.* J., *D.D.* 23Nov.81

Cheshire.
[8.]

1st.—*Birkenhead.*

Hon. Colonel.
VDStitt, *S., p.* 17Mar.88

Lieut. Colonel.
VDSpencer, W. C., *hon. c., p.* (*t.*) 17Dec.92

Major.
Bell, J. R. (*t*) *p.* 13May93

Captains. (6)
Hamilton, F. T. S., *p.* (*T.*) 18Apr.88
Clare, J. F. L., p. (*t.*) 15June89
Mansell, E. A., *p.* (*t.*) 2July91
Brownridge, C., *p.* (*T*) 15Nov.90
Whalley, H. S., *p.* (*t.*) 27Jan.94
Coward, T., *p.* (*t*) 6Nov.95

Lieuts. and 2nd Lieuts. (9)

Lieutenants.
Perrin, J., *p.* (*t*) 3Feb.94
Walker, C.H., *p.* (S) 3Feb.94
Tilby, E.H., *p.* (*t*) 14Aug.95

2nd Lieutenants.
Hutchison, R. L. 25Dec.95

Adjutant.
Littledale, R. P., Maj. R. Eng. 1Dec.91

Qua. Mast.
Fraser, J., *hon. capt., p.* 9Oct.92

Med. Officer.
Blake-Campbell, J. F., *Surg.-Lt.* 15Oct.95

Acting Chaplain.
Knox, A., *LL.D.* 2Feb.78

Cheshire *contd.*
2nd. (Railway).—*Crewe.*

Lieut. Colonel.
Cotton-Jodrell, E. T. D., *p.* 26May88

Major.
Kennedy, J., *hon. Lt.-p.* 14July88

Captains. (6)
Whale, G., *p.* 1Apr.87
Thompson, A. M., *p.* 1Apr.87
Earl, H. D., *p.* 12Apr.87
Tandy, J. O'B., *p.*18Apr.87
Oke, F. B., *p.* 8Dec.88
Hignett, A. H., *p.*16Jan.95

Lieuts. and 2nd Lieuts. (9)

Lieutenants.
Warneford, W. W. H., *p.* 24Nov.88
Roberts, J. T., *p.* 9Jan.89
Jackson, J. N., *p.*1arch.93
Ninis, A. L., *p.* 16Jan.95
Chambres, C. L., *p.* 18Feb.95
Beaumont, J. W., *p.* 17June96

2nd Lieutenants.
Collins, F. R., *p.* 12May94
Bowes, J. A., *p.* 12May94
Sidgwick, C.K.D. 30May96

Adjutant.
Fullerton, J. D., Maj. R. Eng. 21Mar.95

Qua. Mast.
Stones, F. D., *p.* 14May92

Med. Officers.
VDAtkinson, J., *Surg.-Lt.-Col., p.* 16Jan.95
Bailey, T. C., *Surg.-Lt.* 9July87

Acting Chaplain.
Webb, *Rev. Canon* A. H., *M.A.* 1Apr.87

Devonshire and Somersetshire.

1st.—*Exeter.*

Hon. Colonel.
Simmons, Field Marshal Sir *J. L. A.*, G.C.B., G.C.M.G., *R. Eng.* 14July88

Lieut. Colonel.
DAppleton, E., *hon. c., p.* 2Jan.88

Major.
VDScoones, T. J., *p.s.* 15Feb.88

Captains. (7)
Rose, A. P., *p.* 17July86
Capell, J. P., *p.* 4Apr.88
Fenten, R. C., *p.*14July88
Norrington, R. G., *p.* 5Mar.92
Keen, S., *p.* 30July92
Finch, C. T. W., *p.* 11Nov.93

Lieuts. and 2nd Lieuts. (11)

Lieutenants.
Appleton, E. P., *p.* 17Dec.92
Cary, A. 17Apr.95
Phillips, E. E. 20Oct.95

2nd Lieutenants.
Roden, H. H. 23Oct.95

Adjutant.
Radcliffe, P. J. J., Capt. R. Eng. 1Oct.94
(*Capt. in the Army* 23Oct.95)

Qua. Mast.
Curtis, J. P., *p.* 23Jan.93

Med. Officers.
Fraser, G. B., *Surg.-Capt., p.* 1Feb.89
Fuller, J., *Surg.-Capt., p.* 21Aug.95
Cunningham, C. J., *Surg.-Capt., p.* 2June94
Wiggin, H. P. V., *Surg.-Lt.* 8Jan.96

Acting Chaplains.
VDJohnson, *Rev.* J., *M.A.* 15Dec.74
Bird, *Rev.* S. W. E., *M.A.* 12Aug.87
Airy, *Rev.* B. R., *M.A.* 11May93
Storrs, *Rev.* C. E. 26Jan.89
Salmon, *Rev.* E. A., *M.A.* 4June92

Digitized by Google

Durham. [20.]

1st.—*Jarrow.*

Hon. Colonel.

VD *Palmer*, Sir *C. M.*, Bt., *p.* 17Nov.88

Lieut.-Colonel.

VD Price, *J., hon. c., p.* 17Nov.88

Major.

Furneaux, J. B. *p.* 17Nov.86

Captains. (7)

VD Wright, J. H., *hon. m., p.* 12June86

VD Watson, J., *hon. m., p.* 12June86

VD Fraser, J., *hon. m., p.* 14June86

McDougall, A., *hon. m., p.* 24March87

VD Cookson, W. D., *hon. m., p.* 16Aug.90

Jones, O. D., *p.* 24May90

Price, F. D., *p.* 2Jan.91

Lieuts. and 2nd Lieuts. (11)

Lieutenants.

Sutton, J., *p.* 7Dec.89

Owen, J. L. *p.* 7Dec.89

Hill, M. *p.* 19July90

Barraclough, G. A., *p.* 19July90

Prince, A. J., *p.* 21Feb.91

Jennings, W. M., *p.* 17Feb.94

De Rohan Norman, L. S. F., *p.* 1Aug.94

2nd Lieutenants.

MacFarlane, J. A., *p.* 30Dec.91

Chapman, H. R., *p.* 23Dec.93

Adjutant.

Hodder, W. M., Capt. R. Eng. 17Oct.95
(*Capt. in the Army* 25June89)

Quarter Master.

Gunn, R., *p.* 26Jan.89

Med. Officers.

Nearns, W., *M.D.*, *Surg.-Capt., p.* 26Jan.89

Gibbon, F. W., *Surg.-Capt., p.* (*t*) 1Feb.89

Acting Chaplains.

Haslewood, *Rev.* T. 9Mar.89

Paterson, *Rev.* T. F., *M.A.* 14Sept.95

Flintshire. [18.]

1st. (Buckley).—*Buckley.*

[Attached to 1st Lancashire Vol. Eng. Corps.]

Captains. (1)

VD Gibbon, J. M., *hon. m., p.* (*t.*) 14Dec.81

Flintshire *cont.*

Lieuts. and 2nd Lieuts. (4)

Lieutenants.

Lamb, R., *p.* 24Apr.83

Davies, E. C., *p.* 10Dec.92

2nd Lieutenants.

Ryde-Jones, T., *p.* 4Mar.96

Gibson, J. P., *p.* 14Oct.93

Med. Officers.

O'Callaghan, R. T. A., *Surg.-Maj., p.s.* 1Feb.96

Lunt, G. O. M., *M.B.*, *Surg.-Lt.* 13Feb.95

Acting Chaplain.

Dampier, *Rev.* W., *B.A.* 19Oct.89

Gloucestershire. [7.]

1st.—*Cheltenham.*

Hon. Colonel.

Hewett, Lt.-Gen. E. O., C.M.G., R. Eng., p. 11July91

Lieut.-Colonel.

Bogers, E., *hon. c., p.* 16June89

Major.

Cardew, G. A., *p.* (*t.*) 4Oct.93

Captains. (7)

Baker, W. G., *p.* 19Jan.84

King, C. H. *p.* 6Mar.86

Tanner, M., *p.s.* 14Dec.89

Ricketts, E. R., *p.* 6May91

Peake, G. A., *p.* 23Dec.93

Rickerby, T. M., *p.* 23Dec.93

Lieuts. and 2nd Lieuts. (11)

Lieutenants.

Brydges, G. E., *p.* 12Nov.92

Haworth, W. B., *p.* (*t.*) 12Nov.92

Fox, G. H., *p.* 4Nov.93

Apperly, C. A., *p.* 4Nov.93

Buchanan, A. E., *p.* 21Aug.94

Walker, G. N., *p.* 21Apr.94

2nd Lieutenants.

Apperly, E. F., *p.* 4Nov.93

Sexty, J. H., *p.* 21Apr.94

Dobell, R. 3July95

Burton, W. C. 18Sept.95

Adjutant.

Cregan, T. A., Capt. R. Eng. 30Oct 94
(*Capt. in the Army* 18July88)

Qua. Mast.

Med. Officers.

VD Dutton, D. J., *Surg.-Lt.-Col., p.* 23Dec.93

Cox, W., *Surg.-Capt.., p.* 18Nov.93

Ward-Humphreys, G. H., *Surg.-Lt., p.* 11June92

Fergusson, W. B., *M.D.*, *Surg.-Lt.* 3July95

Gloucestershire *contd.*

Acting Chaplains.

Derrick, *Rev.* J. G. 3July78

Fallon, *Rev.* W. S., *M.A.* 5Aug.91

Taylor, *Rev.* J. 18May93

CADET CORPS.

Cheltenham College.

Hon. Captain.

Tanner, M., *p.s.* 18May89

2nd.—(The Bristol Engineer Volunteer Corps.)

28, *Trinity Street, College Green, Bristol.*

Hon. Colonel.

Harrison, Gen. Sir *R.*, K.C.B., C.M.G., *R. Eng.* [R] 17Nov.95

Lieut.-Colonel.

VD Plant, E. C., *hon. c., p.s.* 24Jan.77

Majors.

VD Plant, A. U., *hon. l.c., p.s.* 20Apr.91

Rudman, J., *p.s.* 9May91

Captains. (3)

Gibbs, G. C., *p.* 10July86

Warren, R. H., *p.* (*t*) 30Apr.91

Rintoul, D., *p.s.* (*t*) 9May91

Fuller, A. E., *p.s.* (*t*) 9May91

Sinnott, E. S., *p.* (*t*) 27May93

Jolly, H. F., *p.* 9Dec.93

Martin, A. T., *p.s.* (*t*) 12Dec.94

Sinnott, G. S., *p.* 4Jan.95

Lieuts. and 2nd Lieuts. (12)

Lieutenants.

Hutchinson, H. W., *p.* 26Nov.92

Rudman, H. J. G., *p.* 16Dec.93

Gardiner, E. J. L., *p.* 16Dec.93

Williams, J. L. V. S., *p.* 23Aug.94

Sparke-Evans, P. F., *p.* 19Feb.96

2nd Lieutenants.

Egerton, T. W. 18Apr.94

Board, T. H. 4May95

Allison, T. M. 4Apr.96

Adjutant.

Horniblow, F. H., Capt. 30Oct.93
(*Capt. in the Army* 8Feb.89)

Qua. Mast.

Med. Officers.

VD Knill, J., *Surg. Lt. Col., p* 11Mar.96

Thomas, J. M. M., *Surg.-Capt., p.* 18May96

Gloucestershire *contd.*

Acting Chaplain.

Cornish, *Rev.* C. E., *M.A.* 24Jan.91

Glazebrook, *Rev.* M. G., *M.A.* 19Mar.92

CADET CORPS.

Clifton College.

Hon. Captain.

Rintoul, D., *p.s.* (S) 17Oct.94

Hampshire. [18.]

1st.—*Portsmouth.*

Major.

Sykes, W. H., Maj. ret. pay, *hon. l.c., p.* (*t.*) 24June93

Captains. (4)

Bartwell, F. T., p. (*H*) 22Oct.92

North, R., *p.* 22Oct.92

Bevis, C. W., *p.* 4Jan.93

Fry, W. H., *p.* 21Apr.94

Foster, J. A., *p.* 23Jan.95

Lieuts. and 2nd Lieuts. (6)

Lieutenants.

Falkner, C. G., *p.* 8Apr.93

2nd Lieutenants.

Till, L. F. 23Oct.95

Adjutant.

Cleeve, S. D., Maj. R. Eng. 23Aug.92

Quarter Master.

Barber, H. 21Aug.95

Med. Officer.

Compton, J. W., *M.B.*, *Surg.-Lt.* 27Feb.92

Kyffin, J., *Surg.-Lt.* 13May90

Acting Chaplain.

Hawksley, *Rev.* W. C., *M.A.* 23July91

CADET CORPS.

Weymouth.

Hon. Captain.

Falkner, C. G. 10Oct.91

Lanarkshire. [2.]

1st.—21, *Jardine Street, Kelvinside, Glasgow.*

Hon. Colonel.

VD *Matheson*, Sir *D.*, K.C.B., *Col., p.* 18Mar.96

Lieut.-Colonel.

Broadfoot, W., *hon. c., p.* (*t*) 18Apr.96

Majors.

Crawford, E. R., *p.* 4Mar.96

Campbell, D., *p.s.* (*t.*) 9May96

Digitized by Google

Lanarkshire *cont.*

Captains. (9)

Park, J. S., *hon. m., p.* ✠ 9Dec.85

Jackson, W., *p.* (*t.*) 3Nov.88

Laidlaw, D., jun., *p.* (*t.*) 18May89

Moore, A., jun., *p.* (*t.*) 25May89

Reid, H., *p.* ✠ 17Jan.91

Lang, J., *p.* (*t.*) 4Apr.91

Maclay, R. M., *p.* (*t.*) 5May95

Lang, W. B., *p.* 4Mar.96

Gourlay, J., *p.* 9May96

Lieuts. and 2nd Lieuts. (14)

Lieutenants.

Park, J. B., *p.* 4Feb.93

Miller, D. S., *p.* (*t.*) 4Feb.93

Henderson, C., jun., *p.* (*t.*) 22Apr.93

Spencer, C. L., *p.* 17Mar.94

Ogilvie, C., *p.* 12Aug.94

Tod, D. I., *p.* 31May95

Henderson, L. D., *p.* 9Mar.96

Rose, J. A., *p.* 9May96

Maclean, A. A., *p.* 8June96

2nd Lieutenants.

Murdoch, J. A., *p.* 10Mar.94

Easton, W. C. 12Feb.90

Workman, R. A. 26Feb.90

Jebb, A. B. 4 Mar.96

Adjutant.

Vanreenen, J. E., Lt. R. Eng., *capt.* 2Apr.96

Qua. Mast.

Med. Officers.

Meehan, A., *M.B., Surg.-Capt., p.* 1Feb.89

Adamson, B. Q., *M.B., Surg.-Lt., p.* 17Feb.94

Acting Chaplain.

Gunn, *Rev.* G. G. 14Mar.91

Lancashire. [4.]

1st.—44, *Mason Street, Edge Hill, Liverpool.*

[The 1st Flintshire Vol. Eng. Corps is attached to this Corps.]

Hon. Colonel.

VD *Ellison, C. O.* 30July73

Lieut. Colonel.

VD Robinson, J. F., *hon. c., p.* 17Aug.89

Majors.

VD Lidstone, N. J., *hon. l. c., p.* 2Nov.89

Dickson, J., *hon. l.c., p. s.* 19Apr.90

Captains. (9)

Mee, A., *hon. m., p.* 15Dec.83

Doyle, S. W., *hon. m., p.* 25Oct.84

Crook, H. T., *p.s.* ✠ 21Jan.88

Pilcher, F. J., *p.* 31July88

Gibbs, J. W., *p.* ✠ 7Dec.89

Burrows, J. R., *p.* 17May90

Rea, T. S., *p.* 15Nov.90

Shubrook, H. W. L., *p.* 12Nov.92

Ribby, R. A., *p.* 30May96

Lancash. *contd.*

Lieuts. and 2nd Lieuts. (14)

Lieutenants.

2nd Lieutenants.

Fletcher, W. H. 2Jan.95

Darby, J. T. 15Jan.90

Adj. Barton, H. J., Lt. R. Eng. *capt.* 21Apr.93

Qua. Mast.

Kent, A. R., *hon. capt., p.* 9Jan.86

Med. Officers.

Williams, E., *Surg.-Capt. p.* 1Feb.89

Whiteford, J. M., *Surg.-Lt.* 17Sept.92

Acting Chaplains.

Skewes, *Rev.* J. H. 31May79

Munn, *Rev.* J. S. 14May87

Howell, *Rev.* J. A., *M. A.* 7May93

CADET CORPS.

Rossall School.

Hon. Captain.

Pain, R. E. 7Jan.93

2nd.—(The St. Helens) *Engineer Drill Hall, Croppers Hill, St. Helens.*

Lieut. Colonel.

Pendlebury, W. H., *p.* 24June95

Major.

Murray, J. D., *p.* 23Oct.95

Captains. (6)

Fraser, J. P., *p.* (*H*) ✠ 6May93

Sayce, G. E., *p.* ✠ 6May93

Gandy, W. W., *p.* 27Mar 95

Hayes, P. M., *p.* (*t*) 2 Oct.95

Taberner, W. *p.* (*t*) 23Oct.96

Lieuts. and 2nd Lieuts. (9)

Lieutenants.

Swallow, J., *p.* 23Dec.93

Brewis, E., *p.* 26Sept.94

Oppenheim, W., *p* 26Sept 94

Duncan, A. L., (*t*) *p.* 14Aug.95

2nd Lieutenants.

Glover, R. B. 14Aug.95

Brown, C. T. 3June96

Adjutant.

Turton, W. H. Maj. R. Eng. 31May94

Qua. Mast.

Med. Officer.

VD Hall, E. F., *M.D., Surg.-Lt.-Col., p.* 2Jan.95

Jackson, R., *M.B., Surg., Lt., p.* 10Feb.94

Acting Chaplains.

Pigot, *Rev.* J. C., *M.A.* 29July82

Willink, *Rev.* J. W., *M.A.* 20Jan.94

London. [17.]

1st.—*No. 2, Barnsbury Park, Islington, N.*

Hon. Colonel.

VD *Mullinar, R. B.* 14Feb.77

Lieut. Colonel.

VD Drew, G., *hon. c., p.s.* 13Apr.77

Majors.

Wood, W. F., *p.* 27Mar.95

Cassal, C. E. 22Jan.96

Captains. (5)

Evans, J. W., *p.s.* (*T*) 13Feb.86

Jones, J. E., *p.s.* (*t*) 30May93

Evans, W. H., *p.* 21Nov.94

Brown, G. S. H., *p.* 22Jan.96

Lloyd-Verney, J. H. 10June96

Lieuts. and 2nd Lieuts. (12)

Lieutenants.

Wedekind, W. C. *p.s.* (*t*) 30Oct.94

Wedekind, R. C. H., *p.* 30Oct.94

Lewis, A., *p.* (*t*) 24Oct.94

Baker, C. P., *p.* 4Apr.96

Waters, S., *p.* 4Apr.96

Waters, F., *p.* 4Apr.96

2nd Lieutenants.

Bolton, S. E. 29May95

Dance, C. E., (*t*) *p.s.* 10June95

Evans, R. C. T. 11Feb.96

Williams, J. L. 19Feb.96

Adj. Kelly, A. J., Maj. R. Eng. 4May92

Qua. Mast.

Hague, J., *p.* 16Dec.93

Med. Officers.

VD Buswell, R., *Surg.-Lt.* 26June80 10Oct.77

Dyer, S. R., *M.D., Surg.-Lt.* 4Apr.93

Middlesex. [1.]

1st.—67, *College Street, Fulham Road.*

Hon. Colonel.

Simmons, Field Marshal Sir *J. L. A.*, G.C.B., G.C.M.G., *Col. Commdt. R. Eng.* 10Apr.95

Lieut. Colonel.

VD Josselyn, *F. hon. c., p.* 6Aug.92

Majors.

Petter, G. A., *p.* 17June93

Laing, D. 24Jan.95

Captains. (8)

Henriques, C. Q., *p.s.* (*t.*) 22Nov.90

Barber, P. H., *p.s.* 22Nov.90

Petter, A. E., *p.s.* ✠ ✠ (*H*) 30Dec.90

Clifford, E. T., *p.* 27June91

Beadle, F. E. *p.* 4Oct.93

Taylor, H. H., *p.* ✠ 27June94

Montagu, E. H., *p.* 30Jan.95

Hole, F. A. C., *p.* 30Jan.96

Middlesex *contd.*

Lieuts. and 2nd Lieuts. (12)

Lieutenants.

Montefiore, C. S., *p.* 20May93

Collins, F., *p.s.* 26Apr.90

Burt, E. J., *p.* 1Mar.94

Sewell, S. D., *p.* 22June95

Earl, A. G., *p.* 18Nov.95

Stewart, H. A., *p.s.* 13Nov.95

2nd Lieutenants.

Goldberg, E. C. 21July94

Campbell, F. D. 5Nov.95

Pearson, E. E. 20Nov.95

Mendl, C. S. 4Mar.96

Adj. Barkworth, J. R., Lt. R. Eng., *capt.* 1May95

Qua. Mast.

VD Coles, L. H., *hon. capt., p.* 29Mar.82

Med. Officers.

Low, R. M. P., *M.B., Surg.-Maj., p.* 23Dec.93

Bourke, W. H., *M.D., Surg.-Capt., p.* 20May96

CADET CORPS.

Tonbridge School.

Hon. Captain.

Collins, F., *p.s.* 9June94

Newcastle-on-Tyne. [5.]

1st.—*Newcastle-on-Tyne.*

Hon. Colonel.

VD *Allison, W. H., hon. c., p.s* 9Feb.89

Lieut. Colonel.

VD Palmer, A. S., *hon. c., p.* 9Feb.89

Major.

Emley, A., *p.* 7Jan.93

Captains. (6)

Dodds, W. H., *hon. m., p.* 20Apr.84

Jebling, J. P., *p.* 18Sept.86

Crawford, F. S., *p.* 18July91

Nixon, J. L., *p.* 18July91

Crawford, J. G. *p.* (*t*) 8Sept.92

McLean, J. L., *p.* 23Apr.94

Lieuts. and 2nd Lieuts. (9)

Lieutenants.

Bailey, G., *p.* 19Dec.91

Rodgers, R. M., *p.* 29Aug.94

McPherson, J. E., *p.* 31Oct.94

Smith, F. G., *p.* 23Aug.95

2nd Lieutenants.

Green, T., *p.* 12Sept.94

Grant, J. H. 14Aug.95

Greene, C. A. C. 17June96

Adjutant.

Haig, H. de H., Maj. R. Eng. 24May92

Qua. Mast

Goold, J. E. 17June93

Med. Officers.

VD Cook, R. *F.R.M.S., Surg.-Lt.-Col., p.* 18Apr 94

Dodd, T. A., *Surg.-Capt., p.* 1Feb.89

Torrance, R., *Surg.-Lt.* 23Aug.88

Acting Chaplain.

Steel, *Rev.* J., *D.D.* 1July87

Digitized by Google

Northamptonshire. [19.]

1st.—Peterborough.

[Attached to 2nd Tower Hamlets Vol. Eng. Corps.]

Captain. (1)
Deacon, W. J., *p.* 30Apr.91

Lieuts. and 2nd Lieuts. (2)

Lieutenants.
Ellis, J. S., *p.* 9Jan.92

2nd Lieutenants.
Amies, H. J., *p.* 18June91

Med. Officer.
Easby, W., *M.D., Surg.-Capt., p.* 13Jan.94

Acting Chaplain.
Hopkinson, *Rev.* W., *M.A.* 14Feb.86

Sussex.

1st.—38, Commercial Road, Eastbourne.

Major.
Savage, F. W., *p.* (R) 17July95

Captains. (4)
Oakden, A. A., *p.* 18May93
Gates, W., *p.* 18Sept 95

Lieuts. and 2nd Lieuts. (6)

Lieutenants.
Beckett, A. W., *p.* 25Apr.96

2nd Lieutenants.
Hinds, H. A. 5Aug.95
Holman, M. B. 8Apr.93
Russell, S. 13Apr.96
Stephens, H. F. 23May96
Peterson, E. W. L. 9May96

Adjutant.
Franklyn, C. de M., Lt. R. Eng., capt. 8May95

Qua. Mast.
Chambers, G. F. 17July95

Med. Officers.
Morgan, W. P., *M.B., Surg.-Lt., p.* 9Apr.92
Croucher, A. H., *M.D., Surg.-Lt., p.* 2Dec.93
Skinner, G. A., *Surg.-Lt.* 14Aug.95

Acting Chaplains.
Fletcher, *Rev.* J. B., *M.A.* 8Sept.90
Russell, *Rev.* T. H. 14May92
Poland, *Rev.* E. B. 27June94

Cadet Corps.
Seaford.
Hon. Captain.
Savage, F. W. 9Jan.92

Tower Hamlets. [10.]

2nd ("East London"). 10, *Victoria Park Square, E.*

[The 1st Northampton Vol. Eng. Corps. is attached to this Corps.]

Lieut.-Col. Commandant.
Whetherly, W., *p.* 21Oct.80
Com. Bn. 22Oct.90

Majors.
Cohen, D. de L. *p.* (*t.*) 7Feb.91
Bateman, H. (*H.*) (R) 26Feb.90

Captains. (10)
Norman, R., *p.* 13Feb.87
Glünicke, G. J. R., *p.* (R) 4Aug.88
Kershaw, J., *p.* 28Sept.89
Crowe, E. G., *p.* 29Mar.90
Lean, J., *p.* 5Apr.90
Birkbeck, J. B., *p.* 4Nov.91
Grant, G., *p.* 23Jan.92
Thompson, C. L., *p.* 5Aug.93
de Méric, H. E., *p.* (R) 5Aug.93
Clutterbuck, A. W., *p.* (R) 5Aug.93

Lieuts. and 2nd Lieuts. (15)

Lieutenants.
Barnes, H. W., *p.* 5Mar.90
Battam, S. H., *p.* 26Sept.91
Bateman, H. D., (R), *p.* 30Oct.95
Hart, S. R., *p.* 30Oct 95
Baker, F. N., *p.s.* 16Dec.93

2nd Lieutenants.
de Lara Cohen, J. J. 7Feb.91
Columbine, B. F. 17Feb.94
Davies, R. 19May94
Levy, D. A. H. 12Feb.96
Hsir, W. S. 19Feb.96
Johnstone, O. R. B. 19Feb.96
Timewell, F. E. 19Feb.96
Walters, G. W. 11Mar.96
Lordan, S. H. 11Mar.96

Adjutant.
Harrison, J. H. C., Maj. R. Eng. 6Oct.94

Q.M. Knight, J. M. 16Mar.89

Tower Hamlets *contd.*

Med. Officers.
Hodgson, R. H., *Surg.-Capt., p.* 29June89
Dingle, W. A., *M.D., Surg.-Capt., p.* 16Aug.90

Acting Chaplain.
Hulcatt, H., *M.A.* 6Oct.80

Cadet Corps.
Bedford Grammar School.
Hon. Captain.
Glünicke, G. J. R., *p.* (R) 30July89

Yorkshire. (West Riding). [6.]

1st (Sheffield). *Sheffield.*

Lt.-Colonel.
Bingham, J. E., *p.* 7June84

Major.
Tozer, E. S. (*t.*) 10June96

Captains. (6)
Howell, S. E., *p.* (R) 17Jan.85
Bennett, C. F., *p.* (*t.*) 2Mar.89
Chadburn, A. W., *p.* (*t.*) 20June89
Bingham, A. E., *p.* 27June91
Bassett, G. H., *p.* 9June94
Colley, L. E., *p.* 10June96

Lieuts. and 2nd Lieuts. (9)

Lieutenants.
Welby-Everard, E. E. E., *p.* 4Nov.91
Barker, C., *p.* 2Oct.95

2nd Lieutenants.
Colley, W. A. 23Jan.95
Marsh, L. S. M. 11Dec.95
Haywood, R. B. 4Jan 96

Adjutant.
Slater, M. J., Maj. R. Eng. 14Apr.91

Qua. Mast.
Dewsnap, J. W., *hon. capt., p.* 9June83

Med. Officers.
Robinson, G., *Surg.-Capt. p.* 11July88
Willey, C. H., *M.D., Surg.-Capt., p.* 24Aug.89
Adair, T. S., *M.B., Surg.-Capt., p.* 1Feb.96

Yorkshire *contd.*

Acting Chaplain.
Williams, *Rev.* J. G. 18Aug.90

Cadet Corps.
Wesley College, Sheffield.
Hon. Captain.
Girdwood, R. W. 18Nov.96

2nd (Leeds).—*Leeds.*

Hon. Colonel.
VD *Gascoigne, F. C. T.* 26Nov.92

Lieut. Colonel.
VD Dawson, W. C., *hon. c., p.* 7Jan.88

Majors.
VD Munby, H. M., *hon. l.c., p.* 26Apr.90

Captains. (10)
VD Nelson, J. T., *p.s.* (R) 8Dec.80
VD Rowley, W., *hon. m., p.s.* 16June88
Horne, J. H., *hon. m., p.* 16June88
Eddison, J. C., *p.* (*t.*) 19July90
Robinson, F. R., *p.* 21Mar.91
Cooke, A., *p.* 6May91
Wardle, J., *p.* 5Oct.92
Cobb, P., *p.* 4Nov.93
Hoyle, C. F., *p.* 22May95
Wright, C., *p.s.* 22May95

Lieuts. and 2nd Lieuts. 15)

Lieutenants.
Cooke, H. N., *p.* 26Sept.91
Hudson, J. W., *p.* 26Sept.91
Hordern, J. B., *p.* 24Oct.94

2nd Lieutenants.
Bray, J. W. 7Aug.95

Adjutant.
Harper, G. M., Capt. R. Eng. 10Oct.92
(*Capt. in the Army* 1Oct.92)

Qua. Mast.

Med. Officers.
Richardson, C., *Surg.-Maj.* 9Oct.95
Brown, J. W. H., *Surg.-Capt., p.* 24Oct.91

Acting Chaplain.
VD Scott, *Rev. Canon* J., *M.A* 22Aug.86
Bullock, *Rev.* R. G. P. *M.A.* 16July92

Digitized by Google

Submarine Miners, Royal Engineers.

Precedence of Divisions.

1. The Tyne Division.
2. The Severn ,,
3. The Clyde ,,
4. The Tees ,,
5. The Tay Division.
6. The Forth ,,
7. The Mersey ,,

The Clyde Division.
[3]
Greenock.

Hon. Commandant.

D *Matheson*, Sir *D.*, K.C.B., *Col.* 28Feb.88

Major. (1)

Rodger, W. W. B., *p.s.* ✠ 11July94

Captains. (3)

Miller, A. R., *p.s.* 12Jan.89
Neill, D. F. D. (*P*) 2Feb.96
Collins, H. B., *p.s.* 4May95

Lieuts. and 2nd Lieuts. (6)

Lieutenants.

Macleod, N., *p.s.* 9Jan.92
Cochran, R. C., *p.s.* 26Aug.93
Anderson, D. B., *p.s.* 4May95

2nd Lieutenants.

Auchinvole, D. L., *p.s.* 11Mar.93
Anderson, A. H., *p.s.* 3Feb.94
Baird, B. H, *p.* 21May95

Quarter Master.

Med. Officers.

Whiteford, J., *M.D., Surg.-Capt., p.* 1Feb.89
Whiteford, J. H. G., *M.B., Surg.-Capt, p.* 18May96

Acting Chaplain.

Johnstone, *Rev.* T. F. 26May88

The Forth Division.
[6]
Leith.

Honorary Lieut. Colonel Commandant.
Hopetoun, Rt.Hon. *J.A.L.*, Earl of, *G.C.M.G.* 4Apr.85

Major. (1)

Ogilvie, F. G., (P) (2.) 31Mar.88

Captains. (3)

Beare, T. H., *p.s.* 31Mar.88
Salvesen, T., *p.s.* 2Apr.88
Cadell, H. M., *p.s.* 4May89

Lieuts. and 2nd Lieuts. (6)

Lieutenants.

Murray, C. D., *p.s.* 5Apr.90
Smith, S. (P) 11May92
Ogilvie, A., *p.s.* 26June95

2nd Lieutenants.

Drinkwater, T. W. 28Nov.94
Maclaren, J. A. 5June95
Drummond, C. 19June96

Quarter Master.

Currie, J. 18Apr.92

Med. Officers.

Hay, H., *M.B., Surg.-Capt., p.* 10Oct.91

The Mersey Division.
[7]
Liverpool.

Hon. Lieut. Colonel Commandant.

VD *Montgomery*, *R.* (P) 28May92

Major. (1)

Knight, A. H., *p.s.* 18June92

Captains. (3)

Wilkinson, T. L., *p.s.* 21May92
McKenna, J. P., *p.s.* 24May93
VD Langdon, H., *hon. m., p.s.* 11Feb.93

Lieuts. and 2nd Lieutenants (6).

Lieutenants.

2nd Lieutenants.

Lloyd, J. W., *p.s.* 29July93
Jones, J. H. 3May95

Quarter Master.

Med. Officers.

Jones, R., *Surg.-Lt.* 27June88

Acting Chaplain.

VD Baynes, *Rev.* J. P., *M.A.* 19July76

The Severn Division.
[2]
Cardiff.

Honorary Lieut. Colonel Commandant.
Lee, H.H., Hon. M. Gen. ret. pay 4Apr.85

Major. (1)

VD Thornley, A. (P) 23May87

Captains. (3)

Thornley, G. D'A., *p.s.* 23July92
Hughes, J. A., *p.s.* 29July93
Thornley, H. T., *p.s.* 16June94

Lieuts. and 2nd Lieuts. (6)

Lieutenants.

Caple, W. H. D., *p.s.* 16June94
Hooper, G., *p.s.* 11Apr.96

2nd Lieutenants.

Evans, A. O. 27Feb.95
Spickett, J. E. 6Nov.95

Quarter Master.

Newman, H. C., *p.* 17Apr.89

Med. Officers.

Rees, A., *Surg.-Capt., p.* 2Nov.89
Edwards, W. L., *Surg.-Capt., p.* 9Oct.95

Acting Chaplains.

Prideaux, *Rev.* W. A. 23May91
Heathcote, *Rev.* W. S., *B.A.* 17June96

The Tay Division.
[5]
Broughty Ferry.

Hon. Lt.-Col. Commandant.
Kinnaird, *A. FitzG.* Lord 2Sept.93

Major. (1)

Fergusson, W. H., *p.s.* 17Mar.88

Captain. (2)

Fergusson, R. A., *p.s.* 17Mar.88
Carmichael, R., *p.s.* 24May89
Stephen, F. S., *p.s.* 11Sept.95

Lieuts. and 2nd Lieuts. (6)

Lieutenants.

White, J. H., *p.s.* 7Aug.95

2nd Lieutenants.

Murdoch, J. A. 5May95
Brown, C. F. L. 10June95
Thomson, W. M. G. 1Feb.96
Carrick, L. J. 20May96

Quarter Master.

Luis, J. H. 3Nov.91

Med. Officer.

Mackness, G. O. C., *M.B., Surg.-Lt.* 20Feb.89

Acting Chaplain.

Davidson, *Rev.* H. M. Dec.88

The Tees Division.
[4]
Middlesbrough.

Major. (1)

Belk, J. T. 3Mar.88

Captain. (2)

Belk, T. 26July90

Lieuts. and 2nd Lieuts. (4)

Lieutenants.

Cowper, G. B. 12May16
Winterschladen, H., *p.s.* 13May16

2nd Lieutenants.

Quarter Master.

Med. Officer.

Williams, W. J., *M.D., Surg. Capt., p.* 26Sept.91

Acting Chaplain.

Griffiths, *Rev.* J. F. 26Feb.96

The Tyne Division.
[1]
North Shields.

Hon. Commandant.

Palmer, Sir *C. M.*, Bt., *Col.* 25Feb.88

Major. (1)

VD Johnson, W., *hon. l.c., p.s.* ✠ 3Mar.88

Captains. (5)

Scott, F. G. (P) 20July89
Wesencraft, R. H., *p.s.* 4Oct.90

Lieuts. and 2nd Lieuts. (6)

Lieutenants.

Heaviside, A. W., *p.s.* 20Dec.90
Toomer, C. R., *p.s.* 17Sept.92
Stephenson, R., *p.s.* 18Mar.16

2nd Lieutenants.

Towers, E., jun., *p.s.* 4Feb.93
Hopkinson, J., jun. 4Mar.96
Hopkinson, B. 4Mar.96

Quarter Master.

Bloch, D., *p.* 7Mar.91

Med. Officer.

Brown, W. H., *Surg.-Capt., p.* 21Apr.94

Acting Chaplain.

Bett, *Rev.* H., *M.A.* 21May88
Pearson, *Rev.* S. 25Feb.93

Digitized by Google

VOLUNTEER ENGINEER AND RAILWAY TRANSPORT.

"The Engineer and Railway Volunteer Staff Corps."

33, *Great George Street, Westminster.*

Hon. Colonel.

Simmons, *Field Marshal* Sir *J. L. A.*, G.C.B., G.C.M.G., R. Eng. 19Dec.94

Lieut. Colonel Commandant. (1)

Fowler, Sir *J., Bt., K.C.M.G., M.Inst.C.E., hon. c.* 21Jan.65

Lieut. Colonels. (20)

Gregory, Sir C. H., *K.C.M.G., M.Inst.C.E., hon. c.* 21Jan.65

Barlow, W. H., *M. Inst. C.E., hon. c.* 21Jan.65

Forbes, J. S., *hon. c.* 21Jan.65

Oakley, Sir H., Knt., *Hon. A.* 31Aug.70

Lyster, G. F. *M. Inst. C.E.* 23Oct.72

Denton, Sir M., Knt. 19Nov.81

Birt, W. 19Nov.81

Lieut. Colonels—cont.

Thompson, J. 1July83

Hawkshaw, J. C., *M. Inst. C.E.* 4Oct.84

Scotter, Sir C., Knt. 9May85

Pellitt, W. 26Apr.86

Savile, Sir A. L., *Knt.* 19Jan.87

Barry, J. W., *C.B., M. Inst. C.E.* 18June87

Newton, G. B. 12Nov.87

Baker, Sir B., *K.C.M.G., M. Inst. C.E.* 14July88

Galbraith, W. R., *M. Inst. C.E.* 21Feb.91

Stafford, J. H. 24Feb.91

Gibb, G. S. 19Dec.91

Lambert, H. 31May92

Conacher, J. 31May92

Turner, G. H. 28Sept.92

Hayter, H., *M. Inst. C.E.* 11Feb.93

Harrison, F. 27May93

Anderson, W., *C.B., M.Inst.C.E.* 19June95

Majors. (20)

VD Aird, J., jun., *hon. l.c.* 22Mar.76

VD Wearing, H., *hon. l.c.* 22Mar.76

VD Lucas, Sir T., *Bt., hon. l.c.* 13May70

Phillips, J. O. 23Oct.72

Lucas, C. J. 23Oct.72

Ellis, B. F. 12July84

Firbank, J. T. 25May89

Graham, G., *M.Inst. C.E.* 24June93

Andrews, E., *M.Inst. C.E.* 24June93

McDonald, J. A., *M.Inst. C.E.* 24June93

Wilson, J., *M.Inst. C.E.* 24June93

Inglis, J. C., *M.Inst. C.E.* 24June93

Lepes, G., *M.Inst. C.E.* 24June93

Brady, F., *M. Inst. C.E.* 4Oct.93

Thornhill, E. B., *M.Inst.C.E.* 4Oct.93

Captains (20)

Lieuts. and 2nd Lieuts. (40)

Lieutenants.

2nd Lieutenants.

Digitized by Google

FOOT GUARDS.

GRENADIER GUARDS.

Regtl. Hd. Qrs.....*Horse Guards, Whitehall, S.W.*
1 Bn.....*Tower of London.*
2 Bn.....*Windsor.*
3 Bn.....*Tower of London (Pirbright temp.).*

1st Battalion.—The Imperial Crown.
2nd Battalion.—The Royal Cypher, reversed and interlaced, surmounted by the Imperial Crown, the Union in the dexter canton.
3rd Battalion.—Gules (crimson) in the centre the Royal Cypher reversed and interlaced, gold, ensigned with the Imperial Crown, in the dexter canton the Union, and issuing therefrom, in bend dexter, a pile wavy or.
(Three of 30 Company badges borne in rotation.)
A Grenade.

"Blenheim." "Ramillies." "Oudenarde." "Malplaquet." "Dettingen." "Lincelles." "Corunna." "Barrosa." "Peninsula." "Waterloo." "Alma." "Inkermann." "Sevastopol." "Egypt, 1882." "Tel-el-Kebir." "Suakin, 1885."

Uniform.—Scarlet. *Facings.*—Blue. *Agents.*—Messrs. Cox & Co.

Colonel ... ... Field Marshal *His Royal Highness* G. W. F. C., *Duke of* Cambridge, *K.G., K.T., K.P., G.C.B., G.C.S.I., G.C.M.G., G.C.I.E., A.D.C.*; Hon. Col.-in-Chief to the Forces ... 15Dec.61.

Officer Commanding the Regt. and Regtl. Dist. ... Oliphant, Col. L. J. 17July94 *col.* 1Nov.86

Lt. Colonels. (5)

8 Antrobus, E. 25Oct.93
col. 11May88
2 Ricardo, H. 23July94
col. 30Jan.86
1 Hatton, V. 28Oct.95
col. 31Mar.90

[*Majors*, 12.]

(*Majors & Lt. Cols.*)

1 Co'wile, *Sir* H. E., *K.C.M.G., C.B.* 1July86
col. 3Jan.86
2 Herbert, I. J. C., *C.B., C.M.G., p.s.c.* 26Oct.89
col. 18Aug.89

(*Majors.*)

8 Crabbe, E. M. S. 1July90
15June85
1 Ricardo, F. C. 10Dec.90
8 Lloyd, F. 10Aug.92
2 Anderton, W. A. I. 1Apr.93
s. Streatfeild, H. 26July93
8 Crawley, A. P. 20Dec.93
3 Coulburn, H. 23July94
3 White, *Hon.* H. F. 22Aug.94
2 Kinloch, D. A. 13Sept.94
18 t. Aubyn, *Hon.* J. T. 28Oct.95
3July90

Captains. (13.)

1 Legh, *Hon.* G. 2July90
2 Gordon-Gilmour, R. G. 23July90
8 Scott-Kerr, R. 16Dec.90
1 Darby-Griffith, C. W. 23Jan.92
1 Bradford-Atkinson, T. H. R. 23Jan.92
1 Fox-Pitt, W. A. L. 16Mar.92
8 Cooper, R. J. 11May92
3 Lindsay, C. L. 10Aug.92
s. Gleicken, A. E. W. Count, *p.s.c., Eq.* 21Sept.92
2 Cotton, A. W. 16Nov.92
2 Macdonald, G. G. 20Dec.93
3 Taylor, E. B. 20June94
4 Halford, C. W. 21July94
2 Pakenham, H. A. 12Sept.94
e.a. Fergusson, C. 1Oct.95
m.p. *Vernon-Wentworth, B. C.* 28Oct 95
2 Crompton-Roberts, H. R. 28Oct.95
2 *Davies, F. J., adjt., p.s.c.* 28Oct.95
Bagot, Hon. *W L., Regtl. adjt.* 28Oct.95
1 Marshall, W. G. H. 23Jan.96

Lieutenants. (20.)

1 LLoyd, A. H. O. 23Aug.84
2 Webster, *Sir* A. F. W. E., *Bt.* 23Aug.84
1 Pereira, G. E. 23Aug.84
1 Bailey, J. H. R. 7Feb.85
1 *Heywood-Lonsdale, H. H., adjt.* 7Feb.85
2 White, G. D. 7Feb.85
8 Nugent, G. C. 7Feb.85
Cavendish, Hon. *W. F. (temp. capt.)* 25May85
Ruggles-Brise, H. G. (Adjt. Depot) 28May85
1 Verschoyle, E. G. 28May85
2 Kilcoursie, F. R., *Visct.* 29Aug.85
3 Lethbridge, W. P. C. 14Nov.85
28Feb.85

Lieutenants—cont.

2 Loftus, D. F. 19May86
18 Somerset, *Hon.* E. FitzR. 13Aug.86
3 Coventry, St. J. H. 8Sept.86
3 Cecil, *Lord* E. H. 16Mar.92
10 Cecil, *Lord* J. P. 16Mar.92
3 Fisher-Rowe, L. R. 23Mar.92
3 Du Plat Taylor, G. P. 20Feb 95
7Oct.95
2 Murray-Threipland, W. 5May92
2 Corry, N. A. L. 11May92
3 *Heneage, G. C. W., adjt.* 3June93
1 Ponsonby, F. E. G., *Eq.* 2July93
1 Molyneux-Montgomerie, G. F. 10Aug.92
2 Ashley, W. W. 10Aug.92
2 Hood, *Hon.* G. A. A. 9Aug.93
2 Ardee, R. Le N., *Lord*, 14Dec.93
1 Derriman, G. L. 20Dec.93
3 Warrender, H. V. 27Jan.94
3 Hobart, C. V. C. 18June94
3 Tryon, G. C. 20June94
18 Smith, W. R. A. 23July94
1 Glyn, A. St. L. 28Oct 95
3 Earle, M. 23Jan.96

2nd Lieutenants. (24)

d. Hervey-Bathurst, F. E. W. 26July91
3 Kennard, E. C. H. 10Oct.91
3 Clive, P. A. 4Nov.91
2 Bonham G. L. 12Mar.92
3 Gascoigne, E. F. O. 23Mar.92
1 Blundell-Hollinshead-Blundell, W. A. 23Mar.92
1 Trotter, G. F. 14June92
2 Beauclerk, G. M. De V. 17Dec.92
2 Fryer, F. L. 21Jan.93
30Nov.93
1 Corkran, C. E. 16Mar.93
1 Loch, *Hon.* E. D. 3May93
s. 89 Hanley, *Hon.* F. C. 24May93
10Oct.91

2nd Lieutenants—cont.

1 Trotter, E. H. 23June93
2 Clive, G. S 21Oct.93
3 Broadwood, I. A. 7Mar.94
2 Reeve, J. S. 2June94
1 Lygon, *Hon.* E. H. 23June94
3 Gathorne-Hardy, *Hon.* J. F. 10Oct.94
3 Russell, *Hon.* A. V. F. 10Oct.94
3 Blackett, W. S. B. 8May95
3 Kerry, H. W. E., *Earl of* 14Aug.95
8 Crichton, H. F. 15Jan 96
18 Swaine, F. L. V. 29Jan.96
2 Morrison, J. A. 5Feb.96

Regimental Adjutant.

Bagot, *Hon.* W. L. *capt.* 7May93

Battalion Adjutants.

2 Davies, F. J., *capt., p.s.c.* 2Aug.93
1 Heywood-Lonsdale, H. H., *lt.* 11Apr.94
3 Heneage, G. C. W., *lt.* 1Jan.95

Quarter Masters.

2 Hall, J. H., *hon. lt.* 3Jan.90
1 Powell, G., *hon. lt.* 13Nov.90
1 May, J., *hon. lt.* 24Apr.95

Medical Officers.

3 Harrison, Brig. Surg. Lt. Col. C. R., *M.B.* 4Nov.91
1 Campbell, Surg. Lt.-Col. W., *M.B.* 30Sept.94
2 Carte, Surg. Maj. W. A., *M.D.* 6May91
1 Sheldrake, Surg. Capt. E. N. 7Oct.85
3 Rayner, Surg. Capt. H., *M.B.* 14Apr.86
2 Powell, Surg. Capt. S., *M.B.* (*attached*) 26Mar.93
Smyth, Surg. Capt. W. J., *M.D.* (*attached*) 17Oct.92

Digitized by Google

COLDSTREAM GUARDS.

Regtl. Hd. Qrs.....*Horse Guards, Whitehall, S.W*

1 Bn.....*Wellington Barracks (Pirbright temp.).*
2 Bn.....*Wellington Barracks.*

1st Battalion.—The Star of the Order of the Garter, surmounted by the Imperial Crown.
2nd Battalion.—A star of eight points within the Garter, surmounted by the Imperial Crown, the Union in the dexter canton.

(Two of 16 Company badges borne in rotation.)

The Sphinx superscribed "Egypt."

"Oudenarde." "Malplaquet." "Dettingen." "Lincelles." "Talavera." "Barrosa." "Peninsula." "Waterloo." "Alma." "Inkerman." "Sevastopol." "Egypt, 1882." "Tel-el-Kebir." "Suakin, 1885."

Uniform—Scarlet. *Facings*—Blue. *Agents.*—Messrs. Cox & Co.

Colonel ... ... Stephenson, Gen. *Sir* F. C. A. *G.C.B.* 16July92
21Dec.88

Officer Commanding the Regt. and Regtl. Dist. ... Falmouth, Col. E. E. T., *Visct, C.B.* ... 5Feb.95
col.27Feb.86

Lt. Colonels. (3)

1Graves-Sawle, F. A. ... 19Sept.94
*col.*18Apr.89

2Pole-Carew, R., *C.B.* ... 5Feb.95
*col.*25Oct.88

Majors. (4)

1Dawson, W. J. ... 16July95

2Ross of Bladensburg, J. F. G., *C.B., p.s.c.* ... 10Nov.89

2Codrington, A. E., *p.s.c.* ... 4Dec.89

1Legge, Hon. H. G., *M.V.O.*, *Lt.* ... 28Sept.90
15Jan.95

1Dawson, D. F. R., *p.s.c.*
Bil. Attaché (temp. Lt.-Col.). ... 20July91

2Stopford, H. D. ... 10Nov.92

Hamilton-Major, Hon. A. M., p.s.c. (Comg. Depot) ... 22Sept.94

1Surtees, H. C. *p.s.c.* 5Feb.95

1Paysdall-Bouverie, G. ... 14Apr.95

Captains. (9)

1Winchester, A. J. H. B.
Marq. of. ... 16July90

2Kindersley, C. P. W. ... 20Sept.90

a.Sante, H. D. G., p.s.c., ... 27Jan.91

*d.*Matse, F. I. ... 28May91
25Oct.89

2Smith, G. R. F., *p.s.c.* ... 29June91

2Frederick, C. A. A. 29July91

*s.*2Lambton, *Hon.* W. 18May92

s.Rawlinson, Sir *H. S.*, Bt., *p.s.c.* ... 30July92
4Nov.91

1Drummond-Hay, J. A. G. ... 13July95

*s.c.*1Maude, F. S. ... 23Aug.95

Monck, C. S. O., adjt. ... 18Aug.95

1Hall, J. R. ... 19Nov.95

Lieutenants. (30)

s.Sterling, J. T. ... 31Jan.85

1Hawkes, H. B. ... 4Feb.85
12Nov.84

*s.c.*2Earle, S. ... 20May85
9May85

2Wingfield, J. M. 16June86

1Fakenham, *Hon.* E. M. ... 7Oct.85

1Baillie-Hamilton, *Hon.* R. ... 28Oct.85

2McNeile, J. ... 14Nov.85

2Remington-Smyth, R. C. E. ... 25Nov.85

Lieutenants—cont.

*s.*1Athlumney, J. H. G. M.
Lord ... 4Dec.86

2Campbell, *Hon.* J. B. 9July90
Sutton, H. C., Regtl. adjt. ... 28Sept.90

s. Marker, R. J. ... 29Sept.90

2Fellding, G. P. T. 27Nov.90

1Lambton, W. H. ... 1Jan.91

1Romilly, J. G. Le M., *Lord* ... 27Jan.91

2Ponsonby, J. ... 29June91

1Newtown Butler, C. J. B., *Lord* ... 15Oct.91

1Fremantle, G. ... 17Apr.92

2Hawker, C. J. ... 10Aug.92

2Longueville, R. ... 28Feb.93

2Pereira, C. E. ... 6July93

1Case, T. E. ... 8July93

1Benson, R. A. S. ... 1Jan.94

2nd Lieutenants. (16)

2Steele, J. Mc C. ... 29Oct.90

1Wilkinson, N. R. 29Oct.90

2Lloyd, T. H. E. 29Oct.90

2Markham, R. A. 5Dec.90

2Garratt, L. G. ... 2Dec.90

2Budd, H. W. ... 26July91

1Heathcote-Drummond-Willoughby, *Hon.* C. 5Dec.91

1*Heathcoat-Amory, H. W., L. N., adjt.* ... 5Dec.91

1Hanbury-Tracy, E. T. H. ... 25May92

1Wyld, C. E. ... 8Feb.93

1Hamilton, *Hon.* L. d'H. ... 22Mar.93

*d.*Baring, *Hon.* G. V. 8July93

2Chandos-Pole Gell, H. A. ... 28Dec.93

1Matheson, T. G. ... 2June94

2Crichton, *Hon.* G. A. C. ... 28Nov.94

1Graham, J. H. C. ... 6Mar.95

1Farquhar, F. D. ... 29Apr.96

Regimental Adjutant.

Sutton, H. C., *lt.* ... 1Jan.94

Battalion Adjutants.

2Monck, C. S. O., *capt.* ... 29Dec.92

1Heathcoat-Amory, H. W. L. H., *2nd lt.* ... 7Mar.96

Guar. Masters.

2Grindel, R., *hon. lt.* 25July94

1Girling, W. W., *hon. lt.* ... 15May95

Medical Officers.

2Magill, Surg.-Lt.-Col. J., *M.D.* ... 3May16

1Alexander, Surg. Maj. A. C. A. ... 8Nov.88

1Jackson, Surg. Capt. R. W. H., *M.B. (attached)* ... 23Nov.91

2Crooke-Lawless, Surg. Capt. W. E. *(attached)* ... 19Mar.93

Hooper, Surg.-Lt. A. W. *(attached.)*

Solicitor.

Broughton, R. J. P., *Esq.* ... 7Jan.62

Digitized by Google

SCOTS GUARDS.

Regtl. Hd. Qrs. ..... *Horse Guards, Whitehall, S.W.*

1 Bn. ..... *Wellington Barracks.*
2 Bn. ..... *Dublin.*

1st Battalion.—The Royal Arms of Scotland, with motto "*En! Ferus Hostis*," surmounted by the Imperial Crown.
2nd Battalion.—The Union Badge, viz., the red and white Roses, the Thistle, and Shamrock, issuant from the same stalk, with motto "*Unita Fortior*," surmounted by the Imperial Crown.

(Two of 16 Company badges with mottoes borne in rotation.)
The Sphinx, superscribed "Egypt."
"Dettingen." "Lincelles." "Talavera." "Barrosa." "Peninsula." "Waterloo." "Alma."
"Inkerman." "Sevastopol." "Egypt, 1882." "Tel-el-Kebir." "Suakin, 1885."

Uniform—Scarlet. *Facings*—Blue. *Agents*—Messrs. Cox & Co.

Colonel ... ... General ***H.R.H.*** Arthur W. P. A., ***Duke of*** Connaught and Strathearn, ***K.G., K.T., K.P., G.C.S.I., G.C.M.G., G.C.I.E.,*** *G.C.V.O.,* ***K.C.B., Col.-in-Chief*** Rif. Brig., ***A.D.C.,*** *s* **24June83**

Officer Commanding the Regt. and Regtl. Dist. ... ... Campbell, Col. B. B. D. 8Aug 75
*col.*1Apr.86

Lieut. Colonels. (2)

Willson, M.W., *C.B.* 24June95
col. 1June88

Jones, I. R. 23May93
col. 1July90

[*Majors*, S.]

(Majors & Lt. Cols.)

2Broadwood, A. 27Mar.89
*col.*2June92

1Campbell, F. L. 10June91
*col.*11Sept.86

2Paget, A. H. 24June91
*col.*24June95

(Majors.)

2Dalrymple, *Hon.* N. de C., 23May92
p.s.c.
1Drummond, A. S. 21Feb.94
*s.*Romilly, F. W., *D.S.O.* 12Dec.94
p.s.c. 1Jan.88
2Stracey, J. B. 24June95
Harbord, *Hon.* C. | 23May96

Captains. (9)

1Stracey, C. E. 31Aug.87
20Aug.95

1Drummond, J. W. A. 23May88
*bt.maj.*24May88
s.Drummond, L.G. 19 Dec. 88
2Scott-Murray, B. H. 10June91
2Finnie, R. B. 24June91
2Milner, E. 4May92
Pulteney, W. P. 4May92
*d.*Hanbury, E. E. 4May92
1Wigram, H. H., *p.s.c.* 23May92
2*Cuthbert, G. J., adjt.* 24May93
2Baden-Powell, B. F. S. 5Feb.96
1Erskine, J. F. 5Feb.96
*d.*McGrigor, W.C.G. 23May96

Lieutenants. (20.)

1Heyworth, F. J. 5Dec.83
2Slade, *Sir* C., *Bt.* 14May84
1Lawson, W.A.W. 24Sept.84
23Aug.84
2Manners, F. G. J. 29Aug.85
s.Levett, B. J. T. 16Dec.85

Lieutenants—cont.

2Dering, H. E. 30Jan.86
1Blois, *Sir* R. B. M., *Bt.* 28July86
2Godman, S. H. 15May89
Clayton, F. F. 19Mar.90
2Trefusis, *Hon.* H. W. 1Apr.90
8Dec.86
2Bolton, R. G. I. 28Oct.90
1Bagot-Chester, G. J. M. 24Feb.91
1Sergison, C. W. 24June91
Smith-Neill, J. W., Regtl. adjt. 18Mar.92
s.Adam, F. L. 9Apr.92
1deKierzkowski-Steuart, F. H. 9Apr.92
1*Lowther, H. C., adjt.* 13Apr.92
4May92
1Stirling, A. 4May92
Vandeleur, C. F. S. 23May92
1Lascelles, W. F. 26July92
1Heathcote-Drummond-Willoughby, *Hon.* C. S. 11Aug.94
2Bell, A. C. 24Oct.94
2Gosling, W. S. 5Feb.96
1Hore Ruthven, *Hon.* W. P. (*Master of Ruthven*) 12Feb.96

2nd Lieutenants. (16)

1King, J. A. G. 5Dec.91
1Larking, R. N. W. 5Dec.91
1Thorpe, J. S. 12Mar.92
1Hamilton, *Hon.* G. G. 30Mar.92
2Southey, A. M. 23Apr.92
2Shelley, J. C. E. 18May92
1Poynter, A. V. 18June92

2nd Lieutenants—cont.

2Campbell, A. D. 18June92
1Heriot-Maitland, J. C. 5Oct.92
1Hall, M. H. 14June93
2Barne, M. 16Aug.93
2Fraser, *Hon.* H. J. 12Dec.94
2Elwes, H. C. 6Mar.95
2Cornwallis-West, G. F. M. 24July95
2Maclean, H. F. 26Feb.96
1Yarde-Buller, *Hon* J. R. L. 8Apr.96

Regimental Adjutant.

Smith-Neill, J. W., *lt.* 1Apr 96

Battalion Adjutants.

2Cuthbert, G. J., *capt.* 15Feb.95
1Lowther, H. C., *lt.* 17Feb.96

Quar. Masters.

1Chase, J., *hon. lt.* 13May91
2Jamieson, W., *hon. lt.* 24Aug.92

Medical Officers.

2Robinson, Surg.-Maj. G. S. 31Dec.87
1Fenn, Surg.-Lt.-Col E. H., *C.I.E.* 30Sept.95
1Beevor, Surg. Maj. W. C., *M.B.* 25Mar.96
2Bostock, Surg. Capt. R. A. 30Nov.87
Ramsay, Surg. Capt. H. M. 11Apr.88

GUARDS DEPÔT.

(Caterham.)

Officer Commanding ... ... Henniker-Major, Maj. *Hon.* A. H., C. Gds., *p.s.c.* 1Jan.95
Adjutant ... ... Ruggles Brise, Lieut. H. G., G. Gds. 1Jan.95
Qua. Mast. ... ... Gunton, T. W. 4Jan 90
7Jan 80
*hon.capt.*7Jan 90

Digitized by Google

TERRITORIAL REGIMENTS.

THE ROYAL SCOTS (LOTHIAN REGIMENT).

Regimental Dist. No. 1. .....Glencorse.

The Royal Cypher within the Collar of the Order of the Thistle with the Badge appendant. In each of the four corners the Thistle within the Circle and motto of the Order, ensigned with the Imperial Crown.

The Sphinx, superscribed "Egypt."

"Blenheim," "Ramillies," "Oudenarde," "Malplaquet," "Louisburg," "St. Lucia," "Belmont-op-Mee," "Corunna," "Busaco," "Salamanca," "Vittoria," "St. Sebastian," "Nive," "Peninsula," "Niagara," "Waterloo," "Nagpore," "Maheidpore," "Ava," "Alma," "Inkermann," "Sevastopol," "Taku Forts," "Pekin."

1st Bn. and 2nd Bn. (1st Foot) { ... ... *Chatham* ... ... *Maudsley, Burmah.*

Line and Militia Battalion.

3rd Bn. (Edinburgh Light Inf. Mil.) ... ... *Glencorse.*

Depôt ... ... *Glencorse.*

Uniform.—Scarlet. *Facings.*—Blue. *Agents.*—Messrs. Cox & Co.

Volunteer Battalions.

1. 2. The Queen's Rifle Vol. Brigade ... *Edinburgh.*
4. 4th ... ... *Edinburgh.*
5. 5th ... ... *Leith.*
6. 6th ... ... *Penicuik.*
7. 7th ... ... *Haddington.*
8. 9th ... ... *Linlithgow.*

Page 590

Colonel ... ... Raymond, Gen. H. P. 11July77

5Dec.74

Officer Commanding Regtl. Dist. ... ... Bridge, Col. W. A. 25Feb.93

1st and 2nd Battalions.

Lt.-Colonels. (3)

2Shaw, W. D. 24June95
1Rose T. F. 14Aug.95

Majors. (4)

1Morgan-Payler, E. P. 18Jan.93
1Gostling, C. H. 20Nov.93
2Hallett, G. W. S. 22May95
1Bristed, C. H. 2 June95
1Mitham, E. A., *p.s.c.* 20July95
1Douglas, W. Goold-Adams H. J., C.M.G. 24July95 14Aug.95
1Maclachlan, A., 26Feb.96

Captains. (12)

1Bradley, H. W. 21June95
Logie, W. E. G. 16Jan.97
1Birkbeck, V. M.
1Bruce, C. R. 31Dec.87
1Fitzgerald, A. V. D. 1Mar.88
Barton, L. F. 10July93
1Macgregor, R. L. 2Oct.88
1Macgregor, R. L. 4June90

Captains—cont.

1Otherts, W. C. 14Aug.91
1Wemyss, D. G. 15Nov.91
Francis, H. H. 28Dec.92
Molyneux-Seel, E. H. 16Jan.93
1Daniel, C. C. 26Apr.93
1Versturme, H. P. 10May93
Egan, M. H. 28Sept.93
1Pollock-Gore, W. A. M. 22Nov.93
1Gardiner, I. F. F. 24July95
2Cowie, C. S. 14Aug.95
1Smith, F. L. B. 26Feb.96
1Spurway, R. P. 14Mar.96
1Davidson, G. H., adjt. 14Mar.96
2Callender, D. A. 7Apr.96

Lieutenants. (19)

1McMicking, H. 4June90
2Dundas, R. C. 4July90
2Baker-Stallard, Penoyre, E. H. B. 15Nov.91
2Duncan, F. J., adjt. 7Mar.93
2Dyson, H. B. 16Jan.93
1Broadley, T. S. C. W. 26Apr.93
1Loch, G. G. 10May93
1Ball, J. 21June93
23June93
2Nash, H. E. P. 26Apr.94
2Davie, J. H. M. 17Apr.95
Annand, F. F. (prob.) 1May95
2Wingate, G. H. F. 24July95
2Gunn, G. 14Aug.95
2Gordon, C. C. sept 95
1Moir, A. J. G. 23Nov.95
1Gordon, R. A. 22Jan.96
2Tweedie, G. S. 26Feb.96
1Denman, T., *Lord* 14Mar.96
2Neill, G. W. G. 7Apr.96

2nd Lieutenants. (13)

2Stuart, A. G. 12Dec.94
2Dunean, R. W. 12Dec.94
1Vaughan-Arbuckle, B. 29May95
2Garwood, J. W. 26June95
1Maclean, D. C. B. 28Sept.95
1Pratt, A. C. 7Dec.95
2Fanshawe, C. H. 28Dec 95
2Hutchinson, C. G. 29Feb.96
2Field, J. A. F. 26Mar.96
1Puxley, H. O. L. 6June96
Paym. 2Gunn, G., *lt.* *(acting)*
Adjt. 1Davidson, G. H., *capt.* 21Aug.94
2Duncan, F. J., *lt.* 1Nov.95
Q.M. 2Fuller, W. C. 21Apr.88
hon. capt. 21Apr.98
Hornblow, W. F 28June86
hon. capt. 28June96
1Griffiths, C., *hon. lt.* 2Dec.91

3rd Battalion.

Hon. Colonel.

Lothian, Rt. Hon. *S. H.*, Marquisof, *K.T.* 2Feb.89

Lt.-Colonel.

Gordon, G. G., *C.B.*, Lt. Col., *hon. c. (H.)* 2Feb.89

Majors.

Grant, E. J., *hon. l. c. (H.)* 17Feb.94
Dundas, R. 4Mar.96

Captains. (3)

p.s. Salmond, P. H. *(H.)* 9July97
p.s. Goff, T. C. E. 14Apr.90

Captains—cont.

p.s. Montagu-Douglas-Scott, *Lord* H. F. 18Oct.90
p.s. Foley, C. P. 20Aug.96
Montagu Doug'as Scott, Lord *H. A. c.* 24Feb.94
p.s. Brackley, J. F. G. S. *Vict.* 10Mar.94
Wood, C. P. B. 14July94 18Nov.93
Tewkesbury, G. G. G., *Lord, hon m* 25Mar.96
Robertson-Cuninghame, H. R. B. 24Apr.96 24Sept.92

Lieuts. and 2nd Lieuts. (13)

Lieutenants.

p.s. Forbes, D. H. 21Oct.93
p.s. Stavordale, G. S. H., *Lord* 21Oct.93
p.s. Carpenter-Garnier, J. T. 18Apr.94
p.s. Pease, W. H. B. R. 18Apr.94
p.s. Eden, S. H. 26May94
Dallas-Yorke, H. F. 13Feb.96
p.s. Trotter, R. B. 26June95
p.s. Cavendish, J. S. 24June96

2nd Lieutenants.

Maxwell-Scott, W. J. 14Apr.94
p.s. Akers Douglas, A. 28Nov.94
Brodie, A. 4May95
Hutchison, C. K. 14Apr 96
Headfort, G. T. *Marq of* 14Apr.96
Bridgeman, *Hon.* O. 15June96

I. of M.

Adjt. Francis, H. H., Capt. R. Scots 20Feb.93 *(Capt. in the Army* 28Dec.92)

Q.M. Hornblow, W. F., *hon. capt.*

Med. Off. Lucas, R., *M.D., Surg.-Lt.-Col.* 1Dec.91

Digitized by Google

THE QUEEN'S (ROYAL WEST SURREY REGIMENT).

Regimental Dist. No. 2. .....**Guildford.**

The Royal Cypher within the Garter. In each of the four corners the Paschal Lamb with motto "*Pristinæ virtutis memor.*" "*Vel sanviæ triumphant.*" The Sphinx, superscribed "Egypt." "Vimiera," "Corunna," "Salamanca," "Vittoria," "Pyrenees," "Nivelle," "Toulouse," "Peninsula," "Afghanistan," "Ghuznee," "Khelat," "South Africa, 1851-2-3," "Taku Forts," "Pekin," "Burma, 1885-87."

Line and Militia Battalions.

1 Bn. } (2nd Foot) { ... *Dagshai, Punjab.*
2 ... } ... *Woking.*

3rd Bn. (2nd R. Surrey Mil.) ... ... *Guildford.*

Depôt ... ... *Guildford.*

Uniform.—Scarlet. ***Facings.***—Blue. ***Agents.***—Messrs. Cox & Co.

Volunteer Battalions.

1. 1st ... ... *Croydon.*
2. 2nd ... *Guildford.*
3. 3rd ... ... *Bermondsey.*
4. 4th ... ... *Kennington Park.*

Page ... ... 592.

...onel ... ... Smyth, Gen. *Sir* E. S., *K.C.M.G.* 20Aug.93
11Mar.81
Officer Commanding Regtl. Dist. ... ... Lawson, Col. C. F. 25Mar.95
30Aug.94
*col.*29Sept.90

1st and 2nd Battalions.

Lt.-Colonels. (2)

1Broderick, E. W. 29Sept.92
2Nourse, A. H. 29Sept.94

Majors. (8)

1Collins, J. S. 29Sept.86
2Elverson, H. J.25Mar.92
2Richards, J. R. H. 11May92
1Hanford-Flood, R. T. 29Sept.92
Hamilton, E. O. F. 3July93
1Elias, A. 30Dec.93
2Fowler, H. B. 17Apr.94
2Burrell, W. S. 29Sept.94

Captains. (13)

2Rusbridger, S. H. 15Feb.86
1Robson, H. D. 30May87
Pink, F. J., D.S.O. 31Mar.88
2Addington, W. L. 27June88
1Monro, C. C., *p.s.c.* 24July89
2Pain, W. H. 29Sept.90
Hamilton, H.I.W., p.s.c. 8Dec.90
Dawson, R. 24Dec.90
Parsons, H. D. E. 12Apr.91
Taylor, A. W. 12Apr.91
Tracy, W. M. 12Apr.91
1*King-King, J. G., adj.* 12Apr.91
Ellison, G. F., p.s.c. 15July91
*Darrah, O'B. Z.*11May92
2Coles, M. C. 29Sept.92
1Malcolmson, E.23Nov.92
1Whitehead, G. F. 19Sept.94
30Dec.91
1Cowper, H. M. 29Sept.94
1Glasgow, W. J. T. 1Dec.94
1Warren, D. 1Apr.95
2Whiffin, G. G. 16Mar.96
2Pilleau, H. C. 20 Mar.96
2*Sillem, A. F., adjt.* 20Mar.96

Lieutenants. (19)

1Pell, B. T. 7May90
1Mackworth, D. 1June90
1Wilkins, H. St. C. 26Nov.90
2Bird, W. D. 1Dec.90
2Crofts, L. M. 8Dec.90
s. *Hardy, H. R.* 12Feb.91
1Cotterill, H.E. 12Apr.91
1Pickard, F. B. 26Nov.91
d. 2Raitt, A. D. 15Dec.91
d. 1Bottomley, H. R. 6Apr.92
1Warden, H. F. 11May92
2Boyd, F. F. 5Nov.92
2Neale, G. H. 23Nov.92
1Parsons, C. 29Sept.94
1Mudge, A. 16Jan.95
1Engledue, H. A. 1Apr.95
1Kenrick, G. E. R. 10May95
1Bickford, W. W. 1Jan.96

*Paym.*1Mudge, A. *lt.* (*acting*).

*Adjts.*2Sillem, A. F., *capt.* 27June94
1King-King, J. G., *capt.* 1Dec.94

Q.M.Dyke, J. S., hon. lt. 18Nov.86
1Grubb, J. J., *hon. lt.* 22Feb.93
2Griffiths, J., *hon. lt.* 10Jan.94

Lieuts. and 2nd Lieuts. (15)

Lieutenants.

p.s. Thorne, T. B, H. 20Jan 94
p.s. Bell, M.W.G. (*t*) 27Feb.95
p.s. Rickman, A. W.27Feb.95
p.s. Walcott, H. E. 4Jan 96
23Jan.95
Richards, H. W. 4Apr.96
p.s. Brettell, R. V. G.4Apr.93
Seymour, R. 4Apr.93

2nd Lieutenants.

p.s. Cardew, G. F. 28Nov.94
p.s. Timmis, A. W. 20Feb.95
Thomson, G. A. L. 8Apr.95
Brunker, J. R. 29Apr.95
Watson, C. F. 1Feb.96
Lockley, R. E. H. 12Feb.96
Croshaw, O. M. 11Mar.96
Delphin, H. C. 4May96

3rd Battalion.

Hon. Colonel.

p.s.Davis, J., Col., A.D.C. ✠ 5Oct.95

Lt.-Colonel.

p.s. Fairtlough, F. H. (*H.*)✠ 23Oct.95

Major.

p.s. Lloyd-Harries, T.1May95
p.s. Shelton, W. A. D. 13Nov.95

Captains. (10)

p.s. Pole, R. E., *hon. m.* 14Apr.88
p.s. Shaw, A. G. 7May91
p.s. Hercy, F. H. G.12Mar.92
p.s. Fraser, A. B. S. 4Apr.94
*p.s.*Carleton-Smith, C. D. (*H*) 25Sept.95
11Nov 98
Parsons, F. G. 18Apr.96
4Apr.94
Walker, H. S. 21May93

I. of M.

*Adjt.*Dawson, R. Capt. R.W. Surr. R. 24Oct.92
(*Capt. in the Army* 21Dec.90)

*Q.M.*Dyke, J. S., *hon. lt.*

2nd Lieutenants. (12)

1Tufnell, A. W. 5Dec.91
2Whinfield, H. C.9Jan.92
2Wilson, C. E. 13July92
Savile, A. R. C. (prob.) 16Nov.92
2Smith, H. W. 17Dec.92
1Terry, R. J. A. 8Feb.93
18July92
1Tringham, A. M. 15Mar.93
2Mangles, R. H.12Dec.94
1Longridge, J.A.30Feb.95
1Mathew-Lannowe, E. B. 28Sept.95
1Churcher, B. T. 28Sept 95
2Poynder, G. W. 6May96
2Hart, H. C. 6June96

THE BUFFS (EAST KENT REGIMENT).

Regimental Dist. No. 3.....Canterbury.

The Dragon. — In each of the four corners the united Red and White Rose ensigned with the Imperial Crown.

"Future Presidencies Honors."

"Blenheim," "Ramillies," "Oudenarde," "Malplaquet," "Dettingen" "Douro," "Talavera," "Albuhera," "Vittoria," "Pyrenees," "Nivelle," "Nive," "Orthez," "Toulouse," "Peninsula," "Punniar," "Sevastopol," "Taku Forts," "South Africa, 1879."

Line and Militia Battalions.

1st Bn. 2nd " } (3rd Foot) { *Peshawar, Punjab.* / *Kilkenny.* | 3rd Bn. (East Kent Mil.) ... *Canterbury.*

Depôt ... ... *Canterbury.*

Uniform.—Scarlet. *Facings.*—Buff. *Agents.*—Messrs. Cox & Co.

Volunteer Battalions.

1. 1st ... ... *Canterbury.* | 2. 2nd ... *Greenbrook, near Staplehurst.*

Page 282

Colonel ... ... Raines, Lt.-Gen. (*Hon. Gen*) *Sir* J. A. R., K.C.S.I. 26Sept.82

Officer Commanding Regtl. Dist. ... Kelly, Col. W. E R. 1Nov.95

col. 1July95

1st and 2nd Battalions.

Lt.-Colonels. (2)

1Hickson, R. A. 1July95
1Ommanney, A. R. 12May96

Majors. (8)

1Bankhouse, J. B. 30Nov.85
1Moody, R. H. *p.s.c.* 1July95
1Bind, J. W. 1Jan.96
1Bind, J. W. 10Dec.86
Gordon, G. H., *p.s.c.* 21Jan.91
Smith, F. 22May92
1Holmes, R. P. 1July95
1Allen, A. J. W., *p.s.c.* 15Aug.95
Blackburn, H. 25May96

Captains. (12)

Potter, G. A. 24Apr.85
Cornelius, C. L. 30Nov.85
Fryers, C. B., *p.s.c.* 1July95
1Jan.88
Tylden-Pattenson, *A. H.* 15Dec.86
Campbell-Johnston, *A. F.* 1July87
1Ravenhill, E. E. 1July87
1Douglas, G. V. 1Nov.87

Captains—cont.

2Williams, *E. C. J., adjt.* 1Nov.92
Hayward, R. 2Jan.93
Booth, W. H. 5Jan.93
1Eustace, A. R. 2Mar.93
2Vernon, N. H. 22Mar.93
Greene, C. K. 26Apr.93
1Sales, L. G. N. 26Apr.93
1Parry, E. C. M. 4Oct.93
2Vickerman, A. 4Oct.93
1Annesley, F. D. J. 1Jan 94
Hunter, G. G. 31Jan.94
1Lynden-Bell, A. L. 31Jan.94
D'Aeth, R. H. 31Jan.94
2Essell, F. K. 1Jan 95
1Tarte, B. R. K. 1July95
Hill, H. C. de la M. 25Oct.95
2Geddes, A. D. 25Oct.95

Lieutenants. (19)

2Sparrow, H. F. 5Mar.90
2Marriott, R. G. A. 1Apr.90
1Hulke, L. I. B. 11July90
1Trollope, A. G. 30Aug.90
Bainbridge, E. G. T. 3Dec.90
1Dyne, F. W. B. 24Jan 92
1Hasler, J. 4Feb.92
1Cobbe, C. C. 1Apr.92
1*Pearson, R. F., adjt.* 2Sept.92
2Swetenham, R. 2Jan.93
2Price, E. K. 22Mar.93
1Eaton, W. A. 12Apr.93
2Finch Hatton, E. H. 26Apr.93
1MacDonall, R. 4Oct.93
Adams, J. T. G. (prob.) 1Jan.94
1Trevor, W. H 13June94
1Perkins, E. C. 1Jan.95
2Godfrey-Faussett, F. 1July95
2Gregson, H. G. F. 8 10Oct.95
1Porter, C. L. 25Oct.95
2Greenway, C. D. K. 17Mar.96
1Pritchard, C. C. H. 1Apr.96

2nd Lieutenants. (12)

1Reeves, F. S. 19July95
2Mairis, G. B. De M. 26Sept.95
1Power, R. E. 21Oct.95
1Bright, R. 7Mar.94
2Knish, L. C. E. 7Mar.94
1Engelbach, *F. J.* 30June94
1Stokes, C. B 26Sept.95
1Ternan, H. A. B. 25 Mar.96
2Morris, H. H. de B 1June96
1Barker S.L. P. 6June96
2Accrington, C. A 6June96
2Elderton, R. P. S. 6June95
Paym. 1Cobbe, C. C., *lt. (acting).*
Adjt. 2Williams, E. C. J., *capt.* 30May94
1Pearson, R. F. *lt.* 1Apr.96
Q.M. Colley, J. W. 18Oct.73
hon. capt. 18Oct.88
1Cumber, H. C., *hon. lt.* 19Apr.91
2Boon, G., *hon. lt.* 24June91

3rd Battalion.

"Mediterranean."

Hon. Colonel.

Bingham, Lt.-Gen. (Hon. Gen.) G. W. P., C.B. 26Apr.73

Lt.-Colonel.

p.s. Perrott, *Sir* H. C., *Bt., hon. c.* 31Oct 88

Majors.

p.s. Blaydes, H. S. 2Apr.92
Brinckman, T. F. 1Dec.96

Captains. (8)

Collier, J. (*E.*) 30Apr.84
p.s. Stevenson, A. D. (*E.*) 30Apr.84
McKillop, C.M. 16Dec.85
p.s. Dundas, H. J. R. (*H.*) 3Feb.94
p.s. Vipan, C. (*H.*) 14Feb.94 13June92
p.s. Fletcher, *F.* F. 26Sept.94
Hazlewood, C. G. D. (E.) 4May(5
Tufnell, W. F. 4Ma 96

Lieuts. and 2nd Lieuts. (12)

Lieutenants.

Holden, J. R. (*M. I. of M.* 23Apr.96
Reith, R. A. 16May96
Young, W. H. W. 4May96
Schön, E. A. 4May96
Shaw, J. E. 4May95
Palmer, V. T. D. 4May93
Mears, T. I. N 4May96
Kirkpatrick, H. F. 4May96

2nd Lieutenants.

O'Grady, E. S. 11May95
Way, S. G. F. 28Sept 95
Milton, H. A. 2 Oct.96
Kelly, W. H. F. 12Dec.95
Bennick, A. de C. 3Feb.93
Alston, E. A. B. 14Apr.96

I. of M. Holden, J. R. *lt.* 20Apr.96

Adjt. Bayard R., Capt. F. Kent R 1Feb.96
(*Capt. in the Army* 2Jan.95)

Q.M. Colley, J. W. 2Feb.89
hon. capt. 19Oct.88

Digitized by Google

THE KING'S OWN (ROYAL LANCASTER REGIMENT).

Regimental Dist. No. 4. ..... Lancaster.

The Royal Cypher within the Garter. In each of the four corners the Lion of England.
"Corunna," "Badajos," "Salamanca," "Vittoria," "St. Sebastian," "Nive," "Peninsula," "Bladensburg."
"Waterloo," "Alma," "Inkerman," "Sevastopol," "Abyssinia," "South Africa, 1879."

Line and Militia Battalions.

1st Bn. } (4th Foot) { ... *Malta.*
2nd " } (4th Foot) { ... *Devonport.*

Depôt ... ... *Lancaster.*

3rd Bn. (1st R. Lancashire Mil.) ... ... *Lancaster*
4th " (1st R. Lancashire Mil.) ... ... *Lancaster*

Uniform.—Scarlet. *Facings.*—Blue. *Agents.*—Messrs. Cox & Co.

Volunteer Battalion.

1. 1st. ... ... *Ulverston.*
Page ... ... 586.

Colonel ... ... Cameron, Gen. *Sir* W. G., *K.C.B.*, *M.C.*, ... 16Jan 94
Officer Commanding Regtl. Dist. ... Kidston, Col. A. F, C.B. 2Jan.93
col. 21May88

1st and 2nd Battalions.

Lt.-Colonels. (2)

1Woodgate, E. R. P., *C.B., p s c* 26June93
2Crofton, M. E. 16Oct.95
25Jan 95

Majors. (8)

2MacCarthy, R. F. 9Mar.86
1Rowlandson, J. 7Oct.91
2Yeatherd, E. W., *p.s.c.* 24Feb.92
e.s Hunter, A, *D.S.O.* 15June92
bt. col. 6Jan.94
s. Gawne, J. M., *p.s.c.* 26June93
2Matthews, F. B. 12July93
d. 2Ross, A. J. J. 2May94
1Benecmi, J. I. 25Jan.9

Captains. (12)

2Carter, W. A. F. 11Aug.86
1Burke, T. E. 7Oct.87
1James, W. L. 1Feb.88
2Duffin, W. H. 1Feb.88
d. 1Somerville, T. C. F. 21May88
1Haynes, A. 21May88
s. Carleton, G. A. 21May88
1Thorne, A. D. 2Oct.88
2Harton, C. G. 26June89
e. Hunt, T. C. 21Nov.90
1Hibbert, G. L. 19Aug.91
r. Burton, W. S. 8Oct.91
e.s *King, A. J.* 27July92
2Houghton, W. 23Sept.93
16June88
2Mangrier, W. J. 2May94
m. Boyce, J. W. A. 8June94
1*Goldie-Taubman, C. F., adjt.* 5June94
2Stokes, L. F. J. de V. 25Jan.96
1Laurie, J. H. 24July95
1Sandbach, W. 21Oct.95

Lieutenants. (18)

2Dixon, T. B. 28Apr.86
1Clarke, J. S. 25Aug.86
1Radcliffe, A. E. 25Aug.86
2Paton, J. A. 15Sept.86
25Aug.86

Lieutenants—cont.

1McLachlan, D. M. 22Sept.89
2Kirk, M. W. 18Dec.89
1Palmes, G. L. 22Dec.89
e.a. *Carleton, F. M.* 1Apr.90
2Marker, T. J. 11June90
2Burke, E. P. 15July90
1Bruce, J. G. T. 31Nov.90
1*Graham, J. M. A., adjt.* 19Aug.91
d. 2Martin, A. R. S. 14Dec 92
26June92
Tomkins, H. L. (prob.) 28July93
Keogh, J. B. (prob.) 30Dec 93
1Galloway, H. 2May94
Pennell, R. H. E (prob.) 8June94
2Borrett, C. A. 1July94
1Lloyd, J. H. 14Oct 94
Hobson, A. C. (prob.) 25Jan.95
d. 1Johnson, F. S. B. 31Oct.95
2Evans, E. G. 10Nov 95
1Constable, J. G. 5Nov.95

2nd Lieutenants (12)

2Betty, A. T. H. K. 25Oct.93
19July93
1Townend, E. M. 23Dec.93
2Kauntze, B. C. 7Mar 94
1Whittington, T. D. L. 8Aug 94
3Dykes, A. McN. 12Dec 94
1Lethbridge, W. A. L. 6Mar.95
2Davidson, F. C. D. 6Mar 95
2Stephens, G. R. 29May95
1Newton, R. H. F. 28Sept 95
1Parker, R. G. 26Feb 96
1 o rah J. H. 25M. r 96
1H r is, J. 6June96

Adjts. 1Goldie-Taubman, C. F., *capt.* 7Aug.93
2Graham, J. M. A., *lt.* 12July95

Q.M. 1Batchelor, T., *hon. lt.* 20Feb 95
Daly, B., hon. lt. 27Feb 95
2Jepson, C. W., *hon. lt.* 1July96

3rd and 4th Battalions.

"Mediterranean."

Hon. Colonel.

Derby, Rt. Hon. *F. A., Earl of,* G C.B., *Col., A.D.C.* (*supern.*) 27Feb.86

Lt.-Colonel Commandant.

4Whalley, J. L., *hon. c.* 5Oct 95
lt. col. 5Nov.87

Lt.-Colonel.

Aspinall, R. J, *hon. c.* 23 Oct 95

Majors.

4North, B. N. (*t.*) 23Dec.91
4Kemmis, W. 23Dec.91
3Avery-Halsted, C. S. 12Sept 94
3 Maurice, J. M. (*t.*), 1Feb.95

Captains. (10)

4Taaffe, G. J. 18Apr.89
4Feilden, H. B., Capt. ret. pay., *hon. m.* 19Mar.90
4Feilden, W. H. 18June89
3De la Bère, R. N. 30July92
4Jones, H. H. 30July93
p.s. 4Churchill, F. V. S., Capt. ret. pay 19Oct.92
4Wilson Wilson, W. 22June94
p.s. 3de Landre-Grogan, F. V. (*t.*) 16May95
p.s. 4Evans, F. H. F. 4Aug 95
Trappes-Lomax, H. 2May93
Rothwell, R. B 3June96

Lieuts. and 2nd Lieuts. (24)

Lieutenants.

3Stanley, *Hon.* A. F. 21July94

2nd Lieutenants.

4Whitehurst, T. T. 6Jan.94
3Henry, M. L. 9Feb.94
3Oppenheimer, B. S. 14Nov.94
4Jennings, E. C. 9Mar.95
3Timmis, G. D. 2/May95
4Cadman, E. C. 2Oct.95
4Barker, J. 19Feb.9
A kroyd, C. H 26Feb.96
3Thornhill, J. B. 2Apr 96

I. & M.

Adjts. 4Boyce, J. H A., Capt. R. Lanc R. 15Jan.95
(*Capt. in the Army* 3June95)
3Daniel, C. J., Capt. *N.* Lan. R. 1May96
(*Capt. in the Army* 7 Oct 96)

Q.M. Daly, B., *hon. lt.*

Digitized by Google

THE NORTHUMBERLAND FUSILIERS.

Regimental Dist. No. 5. .....Newcastle.

St. George and the Dragon. In each of the four corners the united Red and White Rose slipped, ensigned with The Royal Crest.
"*Quo fata vocant.*"

"Wilhelmstahl," "Rolica," "Vimiera," "Corunna," "Busaco," "Ciudad Rodrigo," "Badajos," "Salamanca," "Vittoria," "Nivelle," "Orthes," "Toulouse," "Peninsula," "Lucknow," "Afghanistan, 1878-80."

Line and Militia Battalions.

1st Bn. } (60th Foot) { — *Portsmouth.*
2nd " } { — *Singapore.*

3rd Bn. (Northumberland Mil.) — — *Alnwick*

Depôt — — — *Newcastle.*

Uniform.—Scarlet. *Facings.*—White. *Agents.*—Messrs. Cox & Co.

Volunteer Battalions.

1. 1st — — — *Hexham.*
2. 2nd — — — *Walker Newcastle-on-Tyne*
3. 3rd — — — *Newcastle.*
Page — — 504.

Colonel — — — — Willis, Lt.-Gen. F. A. *C.B.* (2) — — — — — — 4Mar.95
Officer Commanding Regtl. Dist. — Upcher, Col. R., *D.S.O.* — — — — — 5Apr.94
col.9June88

1st and 2nd Battalions.

Lt.-Colonels. (2)

1Cherry, H. A. 23May92
bt. col. 23May96
2Dyke, G. B. 26Feb.96
21Jan.05

Majors. (8)

1Buchanan, H. E. 23Apr.90
1Money, C. G. C. 9Dec.91
Pennington, R. L. A. 22Feb.92
1Malet, J. W. 23May92
Freud, G. 22Apr.93
2Lambton, *Hon.* C. 21Jan 95
2Armstrong, T. G. L. H. 27Jan.96
Sturges, W. E. 30Jan.95

Captains. (12)

1Harding, G.M. 24June85
Stewart, D. S. 27Jan.86
Pitcher, T. D., p.s.c. 12Feb.86
1Deakwood, E. W. 12Nov.86
Bitwell, W. H., p.s.c. 10Apr.89
A. Henry, 81. G. C.
1Riddell, J. F. 16Apr.89
Edgar, E. B. 16Nov.89
White, J. H. L. 27Jan.90
James, C. H. L. 20Mar.91
Keith-Falconer, *C. H.* 15June91
1Heard, E. S., *p.s.c.* 23Feb.92
Willmott, W. A. 11May92
Captains—cont.
Kent, M. L. 24Oct.92
18Septe, D. 24Oct.92
2Fletcher, E. W. 15Dec.92
2Casson, F. G. 17Oct.94
2Wilkinson, P. S. 27Oct.94
1Leather, G. F. T. 21Jan 95
2Booth, A. W. C. 21Jan 95
2Dawkins, A. F. 27Jan.96
Crofton, A. E. L. 15May95
2O'Brien, *Hon.* M. 20Dec.95
1*Ray, G. L. S., adjt.* 20Dec.92
1Isacke, R. H. 1Jan.96
Tozer, A. G. M. 10Apr.96

Lieutenants. (18)

1Enderby, S. H. 9Nov.91
2*Somervell, W., adjt.* 22Feb.92
2Ainslie, H. S. 11May92
1Turner, F. C. 20Feb.95
22Oct.90
1Ferguson, S. C. 15Aug.92
2Yatman, C. 18Sept.92
Wake, H. St. A. (*prob.*) 22Feb.93
2Leach, H. E. B. 8Feb.93
Stewart, R. J. T. (*prob.*) 18July94
2Somerville, J. A. C. 17Oct.94
Crasster, J. C. P. (*prob.*) 27Oct.94
2Percival, A. J. B. 27Oct 94
Heale, E. N. (*prob.*) 21Jan.96
1Fishbourne, C. E. 21Jan.95
2Binny, S. M. 27Jan 95
1Moulton-Barrett, E. M. 8Apr.96
2Wood, C. M. A. 15May95
1Crispin H. T. 21July95
2Dawson, F. S. 21Nov.95
2Flower, S. S. 19Dec.95
1Armstrong, C. A. 20Dec.95
1Richards, M. C. 1Jan.96

2nd Lieutenants. (12)

1Bevan, F. 20Feb.95
1Buckley, B. T. 20Feb.95
2nd Lieutenants—cont.
2Toppin, H. S. 20Feb 95
2Lennox, C. H. M. 6Mar 95
2Dawson, L. A. F. 29May95
2Wild, W. H. 20May95
1Lethbridge, R. C. B. 28Sept.95
2Braithwaite, F. W. 28Sept 95
1Brine, R. W. M. 11Dec.95
1Hall, H. C 29Feb.96
2Williams, E. E. 25Mar.96
2Girdwood, A. C. 6June96

Adjts. 2Somervell, W., *lt.* 15Feb.95
1Ray, G. L. S., *capt.* 1Oct.95
Q.M. 2Thomson, J., *hon. lt.* 17Apr.89
1Bett, J., *hon. lt.* 26July93
Evans, W. A., hon. lt. 6Nov.95

3rd Battalion.

Hon. Colonel.
Northumberland, A. C., Duke of, K.G. 1Aug.74

Lt.-Colonel.
Percy, *Lord* A. M. A. (*H.*) 15July95

Majors.
Marshall, A., *hon. Lt.* 2July83
Cecil, *Lord* L. 15July95

Captains. (10)
Orde, W., *hon. m.* 23Nov.81
p.s. Roddam, R. J. 5Aug.85
Crossman, L. M. 15Aug.86
p.s. Powell-Cotton, P. H. G. (*H.*) (*T.*) 2Aug.89
Jervis, *Hon.* R. C. 3May90
Jolley, E. 22Mar.91
Scott, R. 15Feb.93
Maxwell, W. 5May94
p.s. Lindberg, T. H. (*H.*), *I. of M.* 30Oct.95
23Jul 98
Westmacott J. 11Dec.95

Lieuts. and 2nd Lieuts. (1

Lieutenants.

Browne, M. 18Sept.
Roundell, R. F. 5Mar.
Roundell, C. S. 5Mar.
Burrell, W. M. 17June
Hutton-Squire, J. R. 17June
Riddell, E. P. A. 17June
Spencer, A. W. B. 17June
Coates, F. R. 17June
Burdon, E. G. G. 17June

2nd Lieutenants.

Buckle, D. F. de C. 18Sept.9
Encombe, J., *Pisct.* 25Dec.9
Gibbes, A. M 1Feb 9
Warwick, H. B. 5Feb.9
Sandilands, H. R. 19Feb.96
de Putron, H. 18Mar.9

I. of M Lindberg, T. H., *capt.* 30Feb.95

Adjt. Sant, M. L., Capt. North'd. Fus. 16Feb.98
(*Capt. in the Army* 24Oct.92)

Q.M. Evans, W. A., *hon. lt.*

Digitized by Google

THE ROYAL WARWICKSHIRE REGIMENT.

Regimental Dist. No. 6. ..... Warwick.

The Antelope. In each of the four corners the united Red and White Rose slipped, ensigned with the Imperial Crown.

"Roleia," "Vimiera," "Corunna," "Vittoria," "Pyrenees," "Nivelle," "Orthes," "Peninsula" "Niagara," "South Africa, 1846-7, 1851-2-3."

Line and Militia Battalions.

1st Bn. } (8th Foot) { ... *Malta.*
2nd " } { ... *Chatham.*

3rd Bn. (1st Warwick Mil.) ... ... *Warwick.*
4th " (2nd Warwick Mil.) ... ... *Warwick.*

Depôt ... ... *Warwick.*

Uniform.—Scarlet. *Facings.*—Blue. *Agents.*—Messrs. Cox & Co.

Volunteer Battalions.

1. 1st ... *Birmingham.* | 2. 2nd ... ... *Coventry.*

Page ... ... 594.

Colonel ... ... Fraser, Lt. Gen. (*Hon. Gen.*) R. W. M. ... ... 2 Nov 95
27May91

Officer Commanding Regtl. Dist. ... ... Nesbitt, Col. E. 30July95
*col.*25May94

1st and 2nd Battalions.

Lt.-Colonels. (2)

1 Longbourne, F. 24Feb.92
bt col. 24Feb.96
2 Corse-Scott, E. H. 2Mar.92
bt. col 3Mar.96

Majors. (5)

2 Forbes, W. E. G. 29Nov.86
1 Haines, G. 29May89
1 Jones, M. Q. 21June90
1 Maunsell, N. F. A. 24Feb.92
2 Jackson, A. W. F. 3Mar.92
2 Irwin, H. E. 6Aug.92
d. 2 Helyar, H. W. 3Mar.93
v. Coles, A. H., *D.S.O.* 5June95

Captains. (13)

1 McKinstry, A. C. E. 26Mar.85
p.d. *Bird, G.E.G.W.* 24Feb.86
v. *Etheridge, C. de C.* 1Mar.86
d. 1 Cockburn, C. J., *p.s.c.* 3Mar.86
2 Landon, H. J. S. 29Nov.86
v. *Mockler, P. R.* 24Feb.88
1 Chambers, O. A. 31Oct.88
1 Ray, G. G. O'N. 8Apr.89
m.c. *Kiggell, L. E., p.s.c.* 8Apr.89
Blyth, H. R. 29May89
m. *Granville, D.* 5July89
1 *Dyas, J. R., adjt., p.s.c.* 4Sept.89
m. *Morrice, L. E.* 1Dec.90
2 Smyth, V. S. 1Dec.90
2 Browne, F. G. F. 24Feb.92
2 Armstrong, G. D. 3Mar.92
1 Whigham, R. D. 3Mar.92
2 Vaughan, H. R. 31Mar.92
2 East, C. C. 6Aug.92
1 Caldecott, G. 6Aug.92
1 Elkington, J. F. 25Jan.93
Maunsell, A. J. S. 3Mar.93

Lieutenants. (18)

2 Herbert, A. C. 25Aug.86
2 Boyce, J. F. W. 10Nov.86
1 Allen, E. L. 5June89
s. *Pyne, C.I.E. M.* 5June89
2 Deane, A. 18Sept.89
1 Lee, W. M. L. 15Oct.90
2 Loring, W. L. 1Dec.90
2 Diver, T. 11Mar.91
2 Young, G. T. 7Apr.91
1 Earle, F. A. 8June91
Wrigley, C. C. 18Jan.92
2 Cox, St. J. A. 20Jan.92
2 Greer, MacG. 13July92
1 Sanderson, W. D. 15July92
d. 1 Vincent, A. E. 6Aug.92
2 Crowe, W. M. C. 25Jan.93
2 *Moore, H. G. A., adjt.* 5Mar.93
d. 2 Toogood, A. S. 19Apr.93
Walton, G. (prob.) 24May93
1 Skipwith, F. G. 28Jan.94
2 Murray, E. M. 25Oct.94
2 Barwell, H. C. 7May96

2nd Lieutenants (12)

2 Neave, H. E. 18May92
1 Spearman, A. Y. 18June92
2 Poole, A. J. 18June92
1 Fitches, C. E. 19Nov.92
1 Hankey, H. M. A. 22Feb.93
1 Forster, G. N. B. 20May93
1 Christie, W. C. 21Oct.93
2 Carey, H. W. W. O. 2June94
2 Bacchus, J. B. R. 12Dec.94
1 Brewis, R. H. W. 28Aug 95
1 Creagh-Osborne, H. P. 28Sept.95

Adjts 2 Moore, H. G. A., *lt.* 28Jan.94
1 Dyas, J. R, *p.s.c. capt.* 18Jan.96

Q.M. 2 Rance, G. 20Oct.88
hon. capt 20Oct.93
Cragg, H., hon. lt. 7May91
1 Dixon, C. J., *hon. lt.* 1May91
Hall, W., hon. lt. 9Nov.92

3rd Battalion.

Hon. Colonel.

Leigh, Rt. Hon. *W. H.*, Lord 2June65

Lt.-Colonel.

Pennington, W. A., *hon. c.* 17Oct.94

Majors.

McCalmont, H. C., Capt. 21Nov.94
p.s. Gretton, G. Le M. 5Dec.94

Captains. (8)

Creagh, S. W. 18Nov.82
p.s. Thursby, A. E., *hon. m* 16Apr.84
p.s. Congreve, G. T. 9Jan.86
p.s. Strachan, W. D., *hon. m.* 4June90
p.s. Powell, G. R. 10Mar.94
p.s. Norris, H. E. Du C. (*H*) 21Nov.94
p.s. Webster, F. S. 19Dec.94

Lieuts. and 2nd Lieuts. (12)

Lieutenants.

Baker, E. M. 18Apr.94

2nd Lieutenants.

p.s. Besant, P. E. 24Oct.94
Bridges, C. W. R. 6Feb.95
Methuen, C. O'B. H. 9Feb.95
Barton, C. W. 21Aug 95
Lutwyche, H. 25Sept.95
Hughes Hallett, H. H. 1 Dec.95
Macnab, F. C. A. 1 Feb 96
Lind, A. G. 21Feb.96

I. of M.

Adjt. Morrice, L. E., Capt. R. War. R. 28Aug 94
(*Capt. in the Army* 1Dec.90)

Q.M. Cragg, H., *hon. lt.* 7May91

4th Battalion.

Hon. Colonel.

Perkins, G. D. S. 6Oct.88

Lt.-Colonel.

Gildea, J. *hon. c.* 22Oct.90

Majors.

McCalmont, H. L. B. 18Jan.90
p.s. Campbell, J. E. R. 8May95

Captains. (8)

Kelso, A. *hon. m.* 21May87
p.s. Morrall, A. E. (*H.* 6Dec.90
Fullerton, G. D'E. H. 15Oct.92
Dawes, E. W., Capt. ret. pay (*H*) 18Apr.94
Ludford-Astley, J. B. 1Aug.94
Beatty, C. H. L. 1Aug.94
Davenport, W. H. (*H*) 22May95
2Sept.93
p.s. Williams, A. E. 1June95

Lieuts. and 2nd Lieuts. (13)

Lieutenants.

Parker, H. C. T. 17Feb.94
Foster, P. J. 17Feb.94
Leigh, J. E. 25Apr.96

2nd Lieutenants.

Brown, C. W. 20Feb.95
Fletcher, A. F. 3Apr.95
Vanderbyl, C. F. 10Apr.95
Turle, J. 10Apr.95
Langford, C. 25May95
Crabbe, C. C. A. E. 9Oct 95
Jaffray, A. W. 18Dec.95
Cayer, E. P. 15Jan.96

I. of M.

Adjt. Granville, D., Capt. R. War. R. 20Sept.93
(*Capt. in the Army* 5July89)

Q.M. Hall, W., *hon. lt.* 9Nov.92

Digitized by Google

THE ROYAL FUSILIERS (CITY OF LONDON REGIMENT).

Regimental Dist. No. 7, ...Hounslow.

The United Red and White Rose within the Garter and the Crown over it. In each of the four corners the White Horse. "Martinique," "Talavera," "Albuhera," "Badajos," "Salamanca," "Vittoria," "Pyrenees," "Orthes," "Toulouse," "Peninsula," "Alma," "Inkerman," "Sevastopol," "Ramdahar, 1858," "Afghanistan, 1879-80."

Line and Militia Battalions.

1st Bn. (7th Foot) — ... ... *Mhow, Bombay.*
2nd " — ... ... *Belfast.*
3rd " (Royal Westminster Mil.) *Hounslow.*
4th Bn. (Royal London Mil.) *Artillery Place, Finsbury*
5th " (Royal South Middlesex Mil.) ... *Hounslow*
Depôt ... ... *Hounslow.*

Uniform.—Scarlet. *Facings.*—Blue. *Agents.*—Messrs. Cox & Co.

Volunteer Battalions.

1st...26 *Fitzroy Square, W.* | 2. 2nd...26, *Great Smith St., Westminster.* | 3. 3rd...*Edward Street, Hampstead Road, N.W.*

Page ... ... 606.

Colonel ... ... Wilbraham, Gen. *Sir* R., *K.C.B.* 18Sept.81
16Mar.75

Officer Commanding Regtl. Dist. ... ... Hussey, Col. C. E. 17Apr.94
col. 20Aug.98

1st and 2nd Battalions.

***Lt.-Colonels.* (2)**

9Gwyn, G. F. 11Dec.91
*bt. col.*11Dec.95
1Mortimer, C. L., *p.s.c.* 28Sept.94

***Majors.* (8)**

1Reddick, R. P. R.19Dec.86
3Gell, C. D. M. 19Dec.86
2Donald, C. G. 28Sept.90
1Briggs, G. E. 18Feb.91
a. MacDonald, H. A., *D.S.O.* 8July91
1Annesley, F. C. 22Mar.92
v. Herbert, G. C. 28Sept.94
1Nugent, A. 5Dec.94

***Captains.* (12)**

d. 9Cooper, E. J. 18Feb.85
1Wilkinson, F. A. 14May87
d. 1Forbes, W. L. 10June87
a. *Morrice, C. H.* 20Mar.88
1Burton, C. F. 12Nov.89
v. *Nicholson, H. H.* 15Dec.90
3Campbell, H. W. G. 18Feb.91
v. *Bird, S* 26Mar.91
m. *Hamilton, D. J.* 22May91
1Jan.91
1Hall, R. 7July91
1Pitney, R. J., *p.s.c.* 8Dec.91
2Stanton, C. J. 11Dec 91
3Ridgley, C. T. 2Mar.92
2Cox, E. H. 15Mar.92
Heyworth-Savage, C. F. 15Mar.92
1Hickie, W. B. 18Nov.92
d. 1England, T. P. 21Nov.92
1Menzies, S. 19Apr.93
1Lawtier, S. T. B. 28Sept.94

***Lieutenants.* (19)**

Mz Maurier, G. L. B. 7Feb.85
1Browne, W. G. B. 2May85
1Seccombe, F. T. F. 4May85
1MacMahon, N. R. 23May85
Lascelles, G. R. 25Nov.85
1Fowler-Butler, R. 30Jan.86
1Carr, C. C. 30Jan.86
1Newenham, H. E. B., *adjt.* 26Aug.86
m. 1Whitchurch, C. 19Nov.86
1Sparks, J. D. 26Mar.91
1Wright, H. A. S. 6July91
1*Mallock, T. R., adjt.* 3Dec.91
1Henry, V. 11Dec.91

***Lieutenants*—cont.**

2Legge, S. F. 22Apr.92
16Oct.91
1Roberts, A. C. 26June92
d. 1Johnson, A. V. 26June92
2Hely-Hutchinson, R. G. 25Nov.92
d. 2North, E. B. 14Dec.92
17Mar.93
2Thurburn, W. L. 23Mar.96
2Hancock, M. P. 23June93
Turing, A. H. (prob.) 8Sept.94
2Sanders, A. H. 1Jan 95

***2nd Lieutenants* (12)**

1Halbot, G. C. 18May92
1Batt, R. C. 1May93
1Price, B. G. 18June93
Gaskell, T. K. (prob.) 15Oct.93
1Ireland, de C. 17Dec.93
1Bigg-Wither, F. 21Jan.93
1Overton, G. C. B. 15Mar.93
1Bruce, G. D. 20May93
1Sweny, W. F. 27Sept.93
1Walker, H. A. 1Dec.94
1Bones, L. G. T. 6Mar.95
1Annesley, A. C. 20May95
1Macnaghten, K. W. 6June96

Paym. 1Browne, W. G. B., *Lt. (acting).*

*Adjts.*2Newenham, H. E. B., *lt.* 28Feb.94
1Mallock, T. R., *lt.* 1July94

Q.M.Herbert, G. 1Jan.95
*hon. capt.*1Jan.95
Simpson, W., hon. lt. 6Nov.86
Bennell, J. D., hon. lt. 26Mar.90
1Bell, H. R., *hon. lt.* 18July94
2Bell, E. I., *hon. lt.* 16Jan.95

3rd Battalion.

"Mediterranean."

Hon. Colonel.
Cadogan, Rt. Hon. *G. H.*, Earl, K.G. 24Feb.86

Lt.-Colonel.
Lang, C. E., Maj. ret. pay, *hon. c.* 9Dec.93

Majors.
Weatherall, H. B. 5Oct.92
Helbert, F. de C. (*H.*) (*t.*) 28Aug 96

***Captains.* (8)**

Lund, A. 17Mar.88
*p.s.*Gillam, W. A. (*H.*) 28Apr.94
27Aug.92
Weatherall, E. B. (*H.*), *I. of M.* 27Feb.95

***Captains*—cont.**

p.s Pead, L. W., *hon. m.* 28 2Apr.95
6Nov.89
p.s. Cannon, F. 10Apr.95
*p.s.*Compton, H. W. 15Mar.96

***Lieuts. and 2nd Lieuts.* (12)**

Lieutenants.
*p.s.*Britton, A. H. D. 13Mar.95
Penny, A. F. 7Aug.95
10July95
Sealy-Vidal, E. W. E. 28Aug.95
Schilizzi P. 28Aug.95

2nd Lieutenants.
*p.s.*Lee, H. H. 11Sept 95
Norton, E. B. 5 eb.96
Brand, E. S. 4Apr.96

*I. of M.*Weatherall, E. B., *capt.* 28Apr.94
*Adj.*Morrice, C. H., Capt. R. Fus. 21Nov.92
(*Capt. in the Army* 20Mar.88)
Q.M. Bennell, J. D., *hon. lt.*

4th Battalion.

Hon. Colonel.
Manson, Sir R., *Bt.* 21Oct.82

Colonel.
Dundas, L. G. (*H.*) 8Jan.81

Lt.-Colonel.
Good, H. N. B. (*H.*) 18Apr.96

Major.
p.s.Griesbach, C. L., C.I.E. 18May96
p s Helpman, J. H., 18May96

***Captains.* (10)**

Helpman, R. H. 28Apr.86
Harrison, F. R. 26Sept.97
*p.s.*Parry, H. H. (*H.*) 26Apr.88
Tompkins, A. C. 27July89
Atkin, E. E. H. 11Jan.90
Richmond-Parry, F. C. 19Dec.91
Hanson, F. S. 8Feb.93
p.s. Low, J. C. (*H.*) 12May93
Hely-Hutchinson, C. R. (*H.*) 20May95
Fenner, C. E. (*t*) 18May96

***Lieuts. and 2nd Lieuts.* (15)**

Lieutenants.
Harcourt, W. V. 18Feb.91
Barnes, F. W. 9June91
Money, G. E. W. 8Feb.93
Griffin, J. H. 17May93
Richmond-Parry, L. E. (*H*), *I. of M.* 3June93
Lord, R. S. 7Apr 94

***Lieuts.*—cont.**

Birch, E. M. 26May9
Adams, H. F. 26June9
Langton, S. J. 25Apr.9

2nd Lieutenants.
*p.s.*Reade, D. H.-P. H. 9Jan.9
*p.s.*Richmond-Parry, W. R. R. 13Feb.9
Whetham, P. 11Dec.9
Browne, W. H. 18Dec.9
Hardy, F. 28Mar.9
I. of M. Richmord-Parry, L. E., *lt.* 4Mar 9
Adjt. Heyworth-Savage, C. F., Capt. R Fus. 17Dec.9
(*Capt. in the Army* 15Mar.82
Q.M Simpson, W., *hon. lt.*

5th Battalion.

Hon. Colonel.
Edgcumbe, Hon. *C. E.* 11Feb.85

Lt.-Colonel.
Le Terrière, F. B. de S., Capt. ret. pay, *hon. c.* 4Apr.90

Majors.
Pendleton, H. N., *hon. l c* 28May92
Dibley, G. (H.) 25Apr 96

***Captains.* (8)**

p.s.Parsons, M., *hon. m.* 15May85
Warde, C. A. S., *hon. m.* 8June85
Livesay, W. S. 25May86
*p.s.*Forster, G C., (*H.*) *I. of M.* 27Aug.90
Heseltine, C. 24Dec.92
*p.s.*Baskerville, G. 9Dec.93

***Lieuts. and 2nd Lieuts.* (12)**

Lieutenants.
Dickson, G. 29July93
Wingfield, W. J. R. 27Jan.94
Dixon, A. C. H. 9June94
Guyon, G. S. 20Feb.96
Henry, H. F. 5June95
Baillie Hamilton, G. D. 25Sept.95
Deane, J. B. L. 4May96

2nd Lieutenants.
Wingfield, C. J F. R. 18Mar.95
I. of M. Forster, G. C., *capt.* 4May92
Adjt. Hamilton, D. J., Capt. R. Fus. 8Dec.91
(*Capt. in the Army* 1Jan.91)
Q.M.Herbert, G. 18Mar.90
*hon. capt.*1Jan.95

Digitized by Google

THE KING'S (LIVERPOOL REGIMENT).

Regimental Dist. No. 8. .....Warrington.

The White Horse within the Garter. "*Nec aspera terrent.*" In each of the four corners the Royal Cypher, ensigned with the Imperial Crown. The Sphinx, superscribed "Egypt." "Blenheim." "Ramillies." "Oudenarde." "Malplaquet." "Dettingen." "Martinique." "Niagara." "Delhi." "Lucknow." "Peiwar Kotal." "Afghanistan, 1878-80." "Burma, 1885-87."

Line and Militia Battalions.

1st Bn. } (6th Foot) { — *W. Indies.* — *Colchester.* | 3rd Bn. (2nd R. Lancashire Mil.) *Warrington.* 4th " (2nd R. Lancashire Mil.) *Warrington.*

Depôt ... ... *Warrington.*

Uniform.—Scarlet. *Facings.*—Blue. *Agents.*—Messrs. Cox & Co.

Volunteer Battalions.

1. 1st ... 65, *St. Anne Street, Liverpool.*
2. 2nd ... *Upper Warwick Street, Prince's Park, Liverpool.*
3. 3rd ... *Southport.*
4. 4th ... 77, *Shaw Street, Liverpool.*
5. 5th ... 50 and 53, *Everton Brow, Liverpool.*
6. 6th ... 59 and 61, *Everton Road, Liverpool.*
7. 7th (attached to 6th Vol. Bn.) ... *Douglas.*

Page ... ... 506.

Colonel ... ... Bingham, Lt. Gen. (*Hon. Gen.*) G. W P., *C.B.* ... 1May91
Officer Commanding Regtl. Dist. ... ... Eyre-Williams, Col. E. 1COct.92
*col.*10June86

1st and 2nd Battalions.

Lt.-Colonels. (2)

2Roberts, S. N. 5Sept.94
28Dec.97
1Stone, G. R. 4Feb.95

Majors. (8)

2Harrison, S. H. 10Nov.90
1Mellor, L. S. 26Nov.90
f. 2Schlatter, P. 23Sept.91
1Banning, A. C. G. 30May92
2Grattan, O'D. C. 26Oct.93
2Dundas, L. C., *D.S.O.* 28Dec.92
1Evans, H. J., *p.s.c.* 4Feb.95
v. Brooker, O. J. H. 15Jan.96

Captains. (12)

s. *Molyneux-Seel, E. W.* 10Dec.84
m. *Fowler, V.A. M.* 27Jan.85
s. *Guise, H. J. W.* 13Apr.86
d. 1Elliot, G. T. 1Oct.86
Seton, A. St. J. 19Oct.87
1Campbell, G. 5Nov.87
3Cotton, S. L. 10June88
m. *Tripp, A.W.H.* 26Nov.88
s.a. *Nicholson, L. St. C.* 14Apr.89
v. *Swann, H.* 23June90
2Scales, W. H. 26July90
2Greenway, C.E. 19Nov.90
v. *Glynn, T. G. P.* 16Jan.91
1Rose-Johnson, H. 16Jan.91
2Elliot, H. 17Feb.92
1Hartley, R. L. 28Dec.92
m. *Beaumont, G.* 1Mar.93
1Longfield, J. M. 1Nov.93
1Stewart, R. S. 18Sept.95
1Eldridge, C. S. 26Sept.95
3Woolrych, H. S. 15Jan.96
2*Adye, M. S., adjt.* 16Jan.95
1Bannatyne, W. S. 22Jan.96

Lieutenants. (18)

2Harrisson, A. H. P. 31July90
d. 2Plomer, A. D. 11Aug.90
1*Stevenson, C. J., adjt.* 16Jan.91
1Ommanney, F. C. 23Jan 92
d. 1Tupman, K. L. 23Jan.92
1Rawlinson, W. R. 17Feb.92
1Knight, E. F. 30May92
1Hyslop, F. 28Dec.92
1Jones, L. M. 1Mar.93
1Parmiter, C. L. 18Sept 93
1Bailey, V. T. 1Nov.93
Burton, A. de S. (prob.) 4Nov.93
Austin, F. J. 1Jan.94
2Leader, L. F. 12Sept.94
2Harington, C. H. 4Feb 95
2Armitage, C. L. 10May95
1Brush, G. H. 18Sept.95
2Sheppard, T. W. 2Sept.95
2Hastings, B. St. J. W. 1Jan.96
2Pinwill, W. R. 15Jan 96
2Fox, R. P. 22Jan.96

2nd Lieutenants. (12)

2Denham, H. A. 21Oct.93
1Langdon, F. J. 23Dec.93
1Hawthorn, G. M. P. 7Mar 94
1Ewart, F. R. 7Mar 94
1Depiro D'Amico, I. 12Dec.94
1Howard-Vyse, G. A. 6Mar.95
2Roberts, L. S. 10July95

2nd Lieutenants—(cont.)

2Lewin, A. C. ?Dec.95
2Potter, H. C. 29Feb.96
1Wilkinson, G. A. 25Mar.96
1Jones, R. C. R. 25Mar 96
1Hunter, W. Y. 28Mar.96

Adj. 1Steavenson, C J., *lt.* 20Mar.94
2Adye, M. S., *capt.* 8May95
Q.M. 2Jones, T. V. 7Jan.82
hon. capt. 7Jan.92
1Pollitt, T. H. 13May84
hon. capt. 13 May15
Clarke, D., hon. lt. 11Dec.86

3rd and 4th Battalions.

Hon. Colonel.

Hesketh, Sir *T. G. F.*, Bt. 12Sept.94

Lt.-Colonel Commandant.

4Woodward, C. C., *hon.c.* 19Sept.94
lt. col. 6Oct.89

Lt.-Colonel.

p.s. 3Batten, J. M., Bt. Maj., *hon. c.* (*H.*) 17Oct.94

Majors.

2Priestley, P., *hon. l. c.* 6June85
p.s. 4Hand, W. H. 26Oct.89
p.s. 4Maxwell, *Hon.* W. 28May90
3Chichester-Constable W. G. E. 12Dec.94

Captains. (16)

p.s. 4Sheraton, T. P., *hon. m.* 21Apr.86
p.s. 3Weston, E. C., *hon. m.* (*H*) *I. of M.* 18June87
3Beaman, E. H., *jun.* 25May88

Captains—(cont.)

3Reddy, S. 26May89
3Terry, C. E. 15June89
4Davidson, W. N. L. 18Oct 90
4Jobling, J. B. 1June91
p.s. 4Walker, H. G. 18July91
3Binney, J. 8Oct.92
4Connell, T. C. 4Oct.93
p.s. Gordon, C. G. (H.) 18Sept.95
3Norris, S. D. 2 Nov.95
Lieuts. and 2nd Lieuts. (24)

Lieutenants.

4Gage, R. F. 3June8
3Oxley, A. J. 18July91
4Barker, H. L. *(H.)* (*t*) *I. of M.* 11May9
4Sharp, H. L. 30Jan.94
3Whalley, F. J. 30Jan.94
3Watt, D. Y. 20Jan.94
3Watson, H. G. 15May95

2nd Lieutenants.

4Thomas, C. L. 26Sept.94
3Husted, H. S. 13Feb.95
4Pearsey, J. B 13Feb.15
4D'Arcy, L. K. 14Feb.95
4Wigan, J. T. 14Feb.95
4Grubb, R. W. 14Apr 95
4*vac. W. F.* 14Jan.96
3Macainnon, A. C. R. 12Feb 96
4Herbert, G. M. 24eb.96
3Roe, H. V. 12Feb 96
4Pennyman, F. J. C. 12Feb 96
3Bromley, C. 14Feb.96
4Beall, E. *M.* 14Apr.96

I. of M 3Weston, E. C., *hon. m.* 3May91
4Barker, H. L. *lt.* 6Aug.92
Adjts. 3Tripp, A. W. H., Capt. L'pool R. 1Nov.93
(*Capt. in the Army* 15Nov.88
4Beaumont, G., Capt L'pool. R. 1Aug.93
(*Capt. in the Army* 1Mar.93)
Q.M. Clarke, *D., hon. lt.* 11Dec.86

Digitized by Google

THE NORFOLK REGIMENT.

Regimental Dist. No 9.....Norwich.

The Figure of Britannia.

"Scinde," "Vimiera," "Corunna," "Busaco," "Salamanca," "Vittoria," "St. Sebastian," "Nive," "Peninsula," "Cabool, 1842," "Moodkee," "Ferozeshah," "Sobraon," "Sevastopol," "Kabul, 1879," "Afghanistan, 1879-80."

Line and Militia Battalions.

1st Bn.	(9th Foot)	—	*Allahabad, Bengal.*	3rd Bn.	(1st Norfolk Mil.)	*Norwich.*
2nd "		—	*Aldershot.*	4th "	(2nd Norfolk Mil.)	*Norwich.*
			Depôt — — — *Norwich.*			

Uniform.—Scarlet. *Facings.*—White. *Agents.*—Messrs. Holt & Co.

Volunteer Battalions.

1. 1st	—	—	— *Norwich.*	3. 3rd	—	—	*East Dereham.*
2. 2nd	—	—	— *Great Yarmouth.*	4. 4th	—	—	*Norwich.*
			Page — — 598.				

Colonel — — — — — — — — Knox, Lt. Gen. (*Hon. Gen.*), T. K., *C.B.* — 15Dec 93
11N ov.88
Officer Commanding Regtl. Dist. — Burton, Col. G. S. — — — ... 28Mar.95
col. 6Jan 94

1st and 2nd Battalions.

Lt.-Colonels. (2)
Shepherd, C. H., *D.S.O.* 1May93
Robertson, D. K. 30Aug 94

Majors. (8)
Traghan, W. G. 30Aug.90
Jewell, J. H., *p.s.c.* 5Sept.90
Phillips, L. H. 19Sept.90
Lombe, R. H. F. 24Mar.92
Hayne, O. 1May93
Govan, J. L. 29Aug 94
Hooker, A. C. 14Aug 95
Percy, W. F. 28Nov 95

Captains. (12)
Coward, *F. J. D.*, C.B., D.S.O. 5June89
12Aug.85
Horton, C. E. 12Aug.85
Shortt, S. D. 26Sept.86
Dunn, H. R. B., p.s.c. 1May87
Grant, *W. H.* 30June87
Kennedy, H. J. W. *V.C.* 30June87
Baker, R. F. C. 1Oct.87
Veale, H. V. 29Feb.88
Adjt. maj. 19 Sept 93
Massy, G. 21July88
Beard, A. J. H. 1May89
Wicks, W. S. 11Sept.89
Jones, W. C. 11Sept.89
Close, C. S. 10June90
applewhaite, H. st. 20Aug.90
Trevor, *P. C. W.* 25Aug.90
Harriott, J. 28Sept.90
Inglis *W. E.* 18Sept.90
Peebles, E. C., adjt. 1Nov.94
Rees, C. 5Dec 94
Leavett, C. W. B., adjt. 5Dec 94
Head, G. 20Aug 95
Macgregor, E. W. 30Aug.95
Bellamy, A. L. 28Nov.95

Lieutenants. (19)
Lancelles, A. E. 30Jan.86
Renwick, C. H. 30Jan.86
Lieutenants—cont.
Levinge, H. G. 30Jan.86
Verner, E. W. 18Dec.89
Northcott, F. L. 18Dec.89
Blackburn, C. C. 23Apr.90
Ballard, C. R. 23Apr 90
Bruce, G. E. 25Aug.90
Strickland, E. P. 29Apr.91
d. Campbell, A. S. 22Nov.91
Bell, F. de B. 2Dec 91
Wilson, G. E. 12May92
d. Durell, A. J. V. 28Sept.93
Knox, E. F. 6Oct.93
Carroll, J. W. V. 18June94
Lodge, *V. C.* 1Jan.95
Todd, G. 12May95
Sherlock J. O. 7Nov.95
Stracey, E. H. D. 28Nov.95
Hare, R. W. 7Mar..6

2nd Lieutenants. (13)
Mathews, P. S. 19July93
Gordon, W. F. L. 19July93
Orr, J. B. 18Oct.93
Cramer-Roberts, W. E. 14Feb.94
Thompson, N. G. 2June94
Shoubridge, C. A. G. 10Oct 94
Wheatley, G. R. P. 20Feb.95
Oliver, D. M. 3Apr.95
Birch, B. L. P. 21Dec.95
Abbott, L. H. 15Mar.96
Horsfor't, N. D. 29Feb.96
6June96
Buxton, B. H. (June95)

Paym. Blackburn, C. C., *lt. (acting).*

Adjts. Brett, *lt.* W. B., *capt.* 6Mar.94
Peebles, E. C., *capt.* 20Aug.95

Q.M. *Graham, F.* 1Dec.86
hon. capt. 1Dec.90
Connors, J., *hon. lt.* 1Apr.86
Halpin, W. 26Apr.86
20Sept.92
hon. capt. 20Sept.92
Vince, W., *hon. lt.* 1Mar.93

3rd Battalion.

Lt.-Colonel.
Custance, F. H., *hon. c.* 4Apr.96

Majors
Kemp, *Sir* A. H., *Bt.* 28Mar.94

Captains. (8)
Snow, S. A., *hon. m.* 25Apr.83
p.s. Eden, H. H. F., *hon. m. (H.)* 5Feb.87
Trevor, L. G. *(H)* 28Feb.91
Hennniker-Major, Hon. *A. E. J., s* 18Feb.93
Baillie, A. H. *(H.),* 18Feb.93
p.s. Barrett, S. L. *(H), I. of M.* 26Nov.93
14Apr.94
p.s. Gurney, L. W. 19June95

Lieuts. and 2nd Lieuts. (13)
Lieutenants.
Hylton-Joliffe, J. C. 29Apr.93
Hunt, R. S. 26Nov.93
Forster, L. H. V. 10Sept 94
Crosse, H. P. G. 16Jan.95
Mason, A. 5June95
Worthington, P. N. 17July95
Walter, F. E. 11Apr 96

2nd Lieutenants.
Cat.r, A. B. E. 2Feb.95

I. of M. Barrett, S. L., *capt.* 17Oct.94
Adjt. Tonge, W. C., Capt. Norf. R. 16Jan.92
(Capt. in the Army 11Sept.89)
Q.M. Halpin, W. 25Apr.88
20Sept.87
hon. capt. 20Sept.92

4th Battalion.

Lt.-Colonel.
Harvey, *Sir* C., *Bt.*, *hon. c.* 11Dec.9

Majors.
p.s. Fryer, J. E. 22Jan.9

Captains. (8)
p.s. Fisher, O. H., *hon m* 25Apr.8
Thatcher, H. W., Capt. ret. pay, *hon. m.* 18Apr.8
Steward, J. H. 28July8
p.s. Leith, J. M., *hon. m.* 28 *(H.)(I.)* 28Nov.8
p.s. Latham, G. N. 25Feb.9

Lieuts. and 2nd Lieuts.
Lieutenants.
Robinson, C. S. 16Jan.94
Bartleman, W. A. R. *(H.)* 27Feb.92
Brakspear, A. R. 25Feb.93

2nd Lieutenants.
Bayley, F. G 16Feb.94
Jones-Bateman, L. N. 10Oct.94
Ollivant, L. A. F. 14Jan.93

I. of M.
Adjt. Inglis, W. E., Capt. Norf. R. 30June92
Q.M. Graham, F. 1Mar.93
hon. capt. 1Dec.90

Digitized by Google

THE LINCOLNSHIBE REGIMENT.

Regimental Dist. No. 10. .....Lincoln.

The Sphinx, superscribed "Egypt."

"Blenheim," "Ramillies," "Oudenarde," "Malplaquet," "Peninsula," "Sobraon," "Punjaub," "Moolian," "Goojerat," "Lucknow."

Line and Militia Battalions.

1st Bn. } (10th Foot) { — Malta.
2nd " } { — Woolwich.

3rd Bn. (R. North Lincoln Mil.) — Lincoln.
4th " (R. South Lincoln Mil.) — Grantham.

Depôt — — Lincoln.

Uniform.—Scarlet. Facings.—White. Agents.—Messrs. Cox & Co.

Volunteer Battalions.

1. 1st — — — Lincoln. | 2. 2nd — — — Grantham.
Page — — 800.

Colonel — — — — Glyn, Lt.-Gen. (Hon. Gen.) Sir J. R., K.C.B. — — — 29Nov.90

Officer Commanding Regtl. Dist. — — Glen, Col. A., p.s.c. 17Apr.94
col.18June90

1st and 2nd Battalions.

Lt.-Colonels. (3)

1 Verner, T. E. 11Mar.93
bt. col. 11Mar 96
2 Roberts, H. R. 17Feb.96

Majors. (8)

2 Lowth, F. B. 17Feb.92
1 Simpson, C. B., *p.s.c.* 7June93
s.c. 1 Barter, B. St. J. 16Dec.93
d. 2 Day, T. H. B. 23Dec.93
2 Herapath, E. 29May94
1 Cox, W. L. 3 July95
1 Mainwaring, H. B. 17Feb 96
m.c. Hewitson, W. C. W. 10Feb 96

Captains. (12)

m. *Ivatt, G. A.* 14May85
m. *Grant, W. G.* 12May86
2 DuBoisson, H. 12June89
1 Newbury, P. F. R. 18June87
s. *Gamble, R. N., p.s.c.* 8Aug.87
2 Lloyd, F. C. 11Mar.88
2 *Dewar, A. W., adjt.* 15Aug.88
1 Johnson, V. G. R. 2Mar.92
w. *Pim, J.* 11Mar.92
1 Maxwell, R. P. 26Apr.93
1 Forrest, J. 14Aug.93
2 McAndrew, G. R. 16Dec.93
2 Vanrenen, A. G. 22Dec.93
d. 1 Hubbard, A. E. 16Jan 94
1 Cumberland, R. O. 5May94
1 *Wilkinson, E. B., adjt.* 18Sept.94
1 Boothby, F. S. E. 18Sept.94
2 Walker, H. E. 31July95
2 Gardner, H. M. 7Feb.96
Gaitskell, C. 6Mar96
18Sept.9.

Lieutenants. (12)

2 Harington, H. H. 14May90
2 Howley, J. J. 9July90

Lieutenants—cont.

1 Marsh, J. B. M. 13Jan.92
1 Harding, W. G. 11Mar 92
1 Barlow, C. C. L. 3 Apr.92
1 Cox, S. FitzG. 9June93
2 Edwards, L. 7Oct 92
1 Peters, F. M. 10Oct.92
1 Boxer, H. E. R. 14Aug 93
1 Plunkett, E. A. 23Dec.93
d. 2 Bryan, H. 16Jan.94
d. 1 Lyall, J. G. 28Mar.94
3 Grant, D. H. F. 5May94
Hazelton, P. O. 18Sept.94
3 Hulke, W. B. 18Sept 94
3 Orr, H. M. C. 5Dec 94
3 Burton, S. W. 31July95
Davies, A. F. 1Jan.91
1 Tatchell, E. 1Jan.96
2 Prichard, G. F. 17Feb.96

2nd Lieutenants. (12)

2 Stringer, F. W. 7Mar.94
2 Gibbes, F. D. 2June94
1 Rennie, C. J. 10Oct.94
1 Wilson, R. H. G. 10Oct.94
1 Hill, R. d'E. 10Oct.94
1 Burrowes, L. A. 22Dec.94
3 Hodgson, H. 20Feb.95
1 Morant, R. H. 6Mar.95
1 Greatwood, F. W. 2 Sept.95
1 Hollins, C. E. 26Feb 90
1 Johnson, A. H 29Feb.96
1 King, R N. 6June96

Adjt. 2 Dewar, A. W., *capt.* 15Dec.92
1 Wilkinson, E. B., *capt.* 14May94

Q.M. 1 Templeton, J. 27Sept.71
hon. capt. 27Sept.81
Cowen, J., hon. lt. 30Sept.91
Fitzpatrick, T., hon. lt. 12Dec.94
1 Woodrow, P, *hon. lt.* 8Jan.96

3rd Battalion.

Hon. Colonel.

Oxenbridge, Rt. Hon. *W. J.*, Visct., *Col.* 29Mar.90

Lt. Colonel.

Willson, E. W. 27Feb.95

Majors.

Swan, C. A. (*H.*) 2July92
Neville, C. W. A. 10June9

Captains. (5)

Lowe, S. H. (*H*), *I. of M.* 14June90
Torr, H. J 90 10Dec.92
Heneage, G. E. 24June93
Grantham, E. W. 11July94
Howard, C. H. St. L. 8Aug.94
Rich. C. E. F. 23May95
Wright, P. C. 7Aug.95

Lieuts. and 2nd Lieuts. (12)

Lieutenants.

Allott, G. W. H. 24June93
Hastie S. H. 7July94
p.s. Blair, H. F. 7June95
Mas-ingberd, S 7June95
Billiat, J. 7June95

2nd Lieutenants.

Grieve, W. O. 11Sept.15
Massingberd Mundy, C. D. 24Feb 96

I. of M. Lowe, S. H., *capt.* 8Jan.90

Adjt. Ivatt, G. A., Capt. Linc. R. 14Aug.93
(*Capt. in the Army* 12May88)
Q.M. Cowen, J., *hon. lt.*

4th Battalion.

Hon. Colonel.

Brownlow, A. W. B., Earl 8Mar.9

Lt.-Colonel.

Cecil, *Lord* W, *hon c.* 16Apr.9

Major.

Burnaby, E. B., Maj., *hon. l.-c.* 14May9
de Hoghton, *Sir* J., *Bt.*, *hon. l.-c.* 18Feb.9

Captains. (8)

Young, H. A. L. 19Sept.8
Gleed, R. 7Jan.8
Pinder, T. W. (*H.*) 17Aug.8
Watton, F. H. S. 28Aug.9
Cragg, W. A. 28Aug.9
Bailey, A. A. W. 28Aug.9
Part, J. S. 6Jan.9
Timson, H. T. 8Mar.9
Cordeaux, E. K. (*H.*) 10Apr 9
Thorold, J. G. 20May9

Lieuts. and 2nd Lieuts. (12)

Lieutenants.

Anderson-Pelham, C. H (*H.*) 29Apr.9
Fitzherbert, H. M. 19June9
Cole, J. A. (*H*), *I. of M.* 23Dec.9
Nevill, C. C. R. 8Mar.9
Hutton, C. E. 21Nov 9
Cholmeley, M. R. A. 4May9
Sheffield, *Sir* B. G. D *Bt.* 25Mar 9
Keppel, B. W. A 25Mar 9

2nd Lieutenants

Leslie-Melville, C. Le I 14Feb 9

I. of M Cole, J. A., *lt.* 28Nov.
Adjt. Grant, W. G., Capt. Linc. R. 20Sept.
(*Capt. in the Army* 2May86)
Q.M. Fitzpatrick, T, *hon.*
Med. off. Shipmen, G. W. *Surg.-Lt.-Col.* 1Dec.

Digitized by Google

THE DEVONSHIRE REGIMENT.

Regimental Dist. No. 11. ..... Exeter.

The Castle of Exeter. "*Semper Fidelis.*"

"Dettingen," "Salamanca," "Pyrenees," "Nivelle," "Nive," "Orthes," "Toulouse," "Peninsula," "Afghanistan, 1879-80."

Line and Militia Battalions.

1st Bn. } (11th Foot) { *Chenab Punjab.* / *Pembroke Dock.* — Depôt ... Exeter.
2nd " } (11th Foot) { 3rd Bn. (2nd Devon Mil.) ... ... *Plymouth.* / 4th " (1st Devon Mil.) ... ... *Exeter.*

Uniform.—Scarlet. *Facings.*—White. *Agents.*—Messrs. Cox & Co.

Volunteer Battalions.

1. 1st ... ... *Exeter.*
2. 2nd ... ... *Plymouth*
3. 3rd ... ... *Exeter.*
4. 4th ... ... *Barnstaple.*
5. 5th ... ... *Newton Abbott.*

Page ... 300.

Colonel ... ... Willis, Gen. *Sir* G. H. S., *G.C.B.* 11July00
Officer Commanding Regtl. Dist. ... Leigh, Col. R. June05
col. 18Nov.56

1st and 2nd Battalions.

Lt.-Colonels. (2)

3Kinder. D. T. 18Jan.02
bt. col. 18Jan.06
1Yule, J. H. 19May96
5Oct.98

Majors. (8)

1Stawell, G. D., *p.s.c.* 19May85
1Noon, W. P. 26Oct.85
1Browne, J. 4Feb.91
1Bullock, G. M., *p.s.c.* 19May91
m. Harries, S. K. 18Jan.92
s. Park, C. W. 2Mar.92
2Scratt, A. G. 9Nov.92
d. 2Batson, H. 19May96

Captains. (13)

1D'Oyly, G. H. 26June84
a. *Davies, T. A. H.*, D S O 22Nov.84
Briggs, F. C. 24Dec.84
2Cur y, M. C. 5Oct.85
Bennett, R. 26Oct.85
2Seddon, *field, H. M., adjt.* 26Oct.85
Walter J. Mac N., *p.s.c.* 21Apr.86
23Oct.95
v. *Ellicombe, G. J.* 26Sept.86
1Jacson, M. G. 1Oct.86
1Lafone, W. B. 18Jan 88
d. 1Kirkwood, R. H. 1July88
1Richards, V. A. 21 Oct.90
1Purby, E. J. H. 1Nov.90
m. *Gore, A. J.* 26Jan.91
v. *Vigers, P. U. W* 4Feb.91
2Godwyn, N. J. 1Apr.92
b. Egerd, F. G. 19May91
1Merrick, W. T. 6Oct.91
Sanders, G. W. G. 15Apr.92
1Glaster, G. M., *adjt.* 20Oct.92
2Buston, R. G. 9Nov.92
r. Fywen, H. R. 14Nov.94
1Tremer, J. O. 20Feb 95
2Smith, R. P. 1 Apr.96
1Williams, R. G. 19May95

Lieutenants. (19)

p d. *Lander, W. B.* 16Nov.86
1Vale, L. J. 22Sept.89
1Berrenshaw, H. S. L. 18Aug.90
18Dec.89

Lieutenants—cont.

2Radcliffe, J. F. 31Oct.90
1Warwick, C. S. 31Oct.90
d. 1Law, J. P. 15Dec.90
2Wood, E. FitzG. M. 25Mar.91
2Logan, B. 1Apr.91
1Wren, E. C. 22Sept 91
2Maynard, C. C. M. 3Dec.91
1Chichester, F. J. N. 7Sept 92
1Morris, E. M. 2 Oct.92
1Radcliffe, N. R. 9Nov.92
1Kane, D. C. 1Jan.93
1White, G. E. 28Jan 94
1Marshall, C. H. 22 Mar.94
Thomas, G. (prob.) 23Nov.94
1Price-Dent, P. H. 20Feb.95
1Masters n, J. E. I. 16Apr.95
1Dalzel, A. F. 19May95
Anderson, W. C. (prob.) 15May95
d. 2Grant, M. H. 2 May95

2nd Lieutenants (12)

1Field, H. N. 25Feb 93
1Oliphant, E. H. 25Feb.93
2Young, E. D. 25Feb.93
1Windsor, C. V. 21June93
2Goodwyn, W. M. 2June94
2Knapp. P. E. 10Oct 94
2Luxmoore, N. 12Dec.94
2Inwries, J. D. 1 Dec 94
1Emerson, N. Z 29May95
2Holland, T. C. E. 29May95
2Monro, E. P. H. 10July95
2Sunderland, A. J. E. 28Sept 95

Paym. 1Morris. E. M., *lt.* *(acting).*
Adjts.-Gloster, G. M., *capt.* 5Nov.94
2Bedingfeld H. H. *sept.* 10Apr.96
Q.M. Reynolds, T. 7Jan.83
hon. capt. 7Jan 93
Carr, J. 16Aug.84
hon. capt. 16Aug.94
1Hosmer, H. 5June93
16Apr.94
hon. capt. 16Apr.94
2Birch, C., *hon. lt.* 28Sept.91

3rd Battalion.

Hon. Colonel.

p.s.Seale-Hayne, Bt. Hon. C. (*H.*), *hon. c.* 19Oct.94

Lt.-Colonel.

Howorth, H., *hon. c.* 28Nov.94

Major.

Mountsteven, F. H. (*H.*), *hon. l.c.* 9Jan.95

Captains. (6)

Moore-Stevens, R. A., *hon. m.* 26May88
*p.s.*Lowe, G. S. S., *hon. m.* (*H.*) 3Mar.88
*p.s.*How, J. H., *hon. m.* 9Feb.89
Tod, H. I. 16War.89
Brown, M. R. 11 May 90
Mitford, E. V. 11May90

Lieuts. and 2nd Lieuts. (9)

Lieutenants.

Elers, C.G.C. (*H.*), *I. of M.* 14Dec.89
p.s. Lambert, G 7May94
Rostron, H. J. C 11Apr.90

2nd Lieutenants.

Soltau-Symons, L. C. 13Mar.95
Battishi l W. C. 2Apr.95
Kirkwood, J. H. M 26Sept.95
Lafone, C. A. 9Feb 95

I. of M. Elers, C. G. C., *lt.* 11Apr.91
Adjt. Gore, A. J., Capt. Devon R. 14Nov.92
(Capt. in the Army 28Jan.91)
Q.M. Reynolds, T. 1Feb.88
hon. capt. 7Jan.93

4th Battalion.

Lt.-Colonel.

*p.s.*Walrond, H. (*H.*) ... *hon. c.* 27May93

Major.

Trefusis, *Hon.* J. S. *hon. l.c.* 8May86

Captains. (6)

Falk, *Hon.* E. A., *hon. m.* 5Nov.81
*p.s.*Harding, J. S. G., *hon. m.* 5Nov.81
Wrigley, G. 12May86
Dumbreck, S. 21May86
Boles, D. F. 14Apr.88
*p.s.*Warde, W. E. (*t*) (*H*) 31Dec.88
Keene, C. T. P., Capt. ret. pay, *hon. m.* 24July89
p.s. Caird, C. D. (*H.*) 25Jan.90

Lieuts. and 2nd Lieuts. (9)

Lieutenants.

Horner, J. FitzL. (*H.*), *I. of M.* 4Dec.86
Bridge, A. S. 27May89
Snow, B. M. (*t*) 27May89
Umiacke, E. W. P. 21May95
Hill, R. F. W. 1May90

2nd Lieutenants.

Bryce, C. A. 14Mar.94
Bryce, F. 5Dec 94
Bethes, N. F. L., *Revl of* 6Mar.95

I. of M. Bowser, J. FitzL., *lt.* 9Apr.90
Adjt. Horlock, K., Maj Devon R. 1Mar.92
Q.M. Carr, J. 9Sept.91
hon. capt. 16Aug.94
Med. Off. Farrant, M., *Surg.-Lt.-Col.* 1Dec.91

Digitized by Google

THE SUFFOLK REGIMENT.

Regimental Dist. No. 12. .....Bury St. Edmunds.

The Castle and Key, superscribed "Gibraltar," and with the motto, "*Montis Insignia Calpe*" underneath. "Dettingen," "Minden," "Seringapatam," "India," "South Africa, 1851-2-3," "New Zealand," "Afghanistan, 1878-80."

Line and Militia Battalions.

1st Bn. and "	(12th Foot)	...	*Warley.*	3rd Bn. (West Suffolk Mil.)	...	...	*Bury St. Edmunds.*
		...	*Rangoon, Burma*	4th " (Cambridge Mil.)	...	...	*Ely.*
			Depôt	*Bury St. Edmunds.*			

Uniform.—Scarlet. *Facings.*—White. *Agents.*—Messrs. Cox & Co.

Volunteer Battalions.

1. 1st	...	...	*Ipswich.*	3. 3rd	...	...	*Cambridge.*
2. 2nd	...	...	*Bury St. Edmunds.*	4. 4th	...	...	*Cambridge.*
			Page	601.			

| | | | | | | |

THE PRINCE ALBERT'S (SOMERSETSHIRE LIGHT INFANTRY).

Regimental Dist. No. 13. .....Taunton.

The Sphinx superscribed "Egypt," A Mural Crown, superscribed "Jellalabad." "Dettingen," "Martinique," "Ava," "Afghanistan," "Ghuznee," "Cabool, 1842," "Sevastopol," "South Africa, 1878-9," "Burma, 1885-87."

Line and Militia Battalions.

1st Bn. 2nd " (13th Foot) { — — *Dalhousie, Punjab.* — — *Guernsey.* Depôt — — — Taunton.

3rd Bn. (1st Somerset Mil.) — — — Taunton.
4th " (2nd Somerset Mil.) — — — Taunton.

Uniform.—Scarlet. *Facings.*—Blue. *Agents.*—Messrs. Cox & Co.

Volunteer Battalions.

1. 1st — *Bath.* 2. 2nd — Taunton.
3. 3rd — *Weston-super-Mare.*
Page — — 602.

Colonel — — — — — — — — Kerr, Gen. *Lord* M., *G.C.B.* — — 22Feb.36 22Aug.77

Officer Commanding Regtl. District — — Cotton, Col R. B. — — — 4June86 *col.* 25May94

1st and 2nd Battalions.

Lt.-Colonels. (2)
1Waddy, J. M. E. 14June94
1Borton, A. C. 8Nov.94

Majors. (8)
1Gallwey, E. J. 28Dec.86
2Poynton, E. M. 23Dec.91
1Walsh, H. A. 26Oct.92
15June85
Lumb, A. 31Dec 93
Williams, R. B., *p.s.c.* 14June94
2Pollock, A. W. A. 10July94
Hayne, R. L., *D.S.O.* 8Nov.94

Captains. (12)
2Napier-Clavering, C. W. 23July86
Cruickshank, G. H. B. 1Aug.86
2Hasted, C. H. 23Dec.86
Lloyd, H. R. 31Dec.86
Lovett, H. W. 1May87
Snow, T. D'O., p.s.c. 1July87
1Cox, W. C. 15Sept.87
Little, C. B. 15Sept.87
1Fiske, H. C. 28Sept.87
1Foster, M. A. 28Sept.87
Peacock, F. M. 1May90
Beckinsale, R. 14June90
1Crealock, H. L. V. 14June90
Fox, A. B. 14Jan.92
1Everett, H. J. 14Jan.92
1Valentia, J. M. 14June92
Johnstone, H. C. 31Dec.93
1Swayne, E. H. 31Dec 93
2Chandler, L. G. T. 14June94
1Elgee, E. G. 8Nov.94
1Braithwaite, W. P., *adjt.* 8Nov.94
1Sperati C.M.R. 29May95
1Cooke-Hurle, E. F. 1Feb.96
1Platt, E. H. R. C. E. 12Feb.96

Lieutenants. (19)
1Uthwatt, J. E. 11Nov.89
2Foord, A. R. 23Aug.94
23Apr.96
1Whatman, A. R. 4Jan.90
1Boyle, A. G. 8Mar.90

Lieutenants—cont.
1Maud, W. H. 1Apr.90
1Romney-Dougal, G. B. 14June90
2Cockayne Cust, A. O. 28Sept.91
d. 1Rigg, O. D. 28Sept.91
1Compton, C. W. 14Jan.93
2Bowker, W. J. 14June93
1*Keith-Falconer, V. F. A., adjt.* 7Aug.93
d. 2Hardman, H. Fitz W. 1Nov.93
1Martin, H. M. 15Dec.93
1Thoyts, F. G. G 31Dec 93
2Barry, A. P. 14June94
2Thomson, J. B. C. 24Oct.94
1Thicknesse, J. A. 8Nov.94
1Troyte-Bullock, C. J. 30Dec 94
1Kennedy, F. M. E. 22May95
1Rawling, C. G. 1Feb.96

2nd Lieutenants. (13)
Warre Cornish, F. T. (prob.) 9Mar.92
2Buckhardt, A. H. P. 31Aug.92
2Prowse, C. B. 12Oct.92
1Chichester, C. E. 10Jan.94
2Mark-Wardlaw, P. 3June94
1Nangle, M. C. 10Oct.94
1James, E. H. S 12Dec.94
1Lickinson, A. T. S. 26Feb 95
2Yatman, A. H. 6 Mar 95
1Drummond, E. G 28Sept 95
2Maddocks, T. R. 7 Dec 95
1Currie, R. A. M. 6June96
2Maud, C. C. 6June96

Paym. 1Romney-Dougal, G. B., *it.* (*acting*).

Adjt. 1Braithwaite, W. P., *capt.* 16Nov.92
1Keith-Falconer, V. F. A., *lt.* 30Dec.94

Q.M. Sturt, F. 1Nov.79
hon. capt. 1Nov.89
2Donnelly, L... 3June86
hon. capt. 3June96
1Powis, H., *hon. lt.* 26Oct.92
Leyster, C. J., hon. lt. 24Oct.94

3rd Battalion.

Lt.-Colonel.
Healey, H. C., *hon. c.* 26Feb.79

Majors.
p.s. Beadon, J. H., *hon. l.c.* 10Oct.91
Gore-Langton, *Hon.* H. F. 6Aug.91

Captains. (5)
Kinglake, H. A., Capt. ret. pay, *hon. m.* 16Jan.89
p.s. Rawlins, E. B. 24Aug.89
Hicks, H. E. 25Mar.91
Talbot, E. B. J. 20Aug.91
Tudway, C. P., (*H.*), 11May92
p.s. Walsh, T. L. (*H.*) 18Feb 93 20Dec.84
Courtenay, *Hon.* C. P. 21Feb.93
Owen-Swaffield, S. E. O. 11June94
p.s. Marriott-Dodington, S., (*H.*) 2June95

Lieuts. and 2nd Lieuts. (13)
Lieutenants.
Upperton, C. E., *I. of M.* (*H.*) 8Apr.92
Gore-Langton, *Hon.* G. 5Aug.93
Colley, J. D. 7Oct.93
Langton, A. W. S., *Lord* 10Feb.94
Patton, B. M. 8Sept.94
Kerr, W. J. W. 8Sept.94

2nd Lieutenants.
Walroud, J. N. H. 11Feb.94
Miers, R. H. M. C. 27Mar.94
Henderson-Cleland, F. H. 5June94
Vaughan, E. J. F. 26Sept 94

I. of M. Upperton, C. E., *lt.* 17June95
Adjt. Fox, A. B., Capt. Som. L. I. 1Feb.96
(*Capt. on the Army* 14Jan.93)
Q.M. Leyster, C. J., *hon. lt.*

4th Battalion.

Hon. Colonel.
Pinney, W. 12Mar.70 *col.* 1Jan.80

Lt.-Colonel.
p.s. Long, W., *hon. c.* 17May89

Majors.
Llewellyn, E. H., *hon. l.c.* 11Mar 91
Shephard, C.S., *D.S.O.* Maj. ret. pay 17Apr.95

Captains. (5)
p.s. Riley, A. J., *hon. m.* 31Mar.75
p.s. Sainsbury, W. G. S., (*H.*) *I. of M., hon. m.* 15June83
p.s. Marshall-West, J. W. H. (*D*) 2Aug.84
p.s. Woodhouse, S. H. (*D*) 5Oct.87
p.s. St. John-Mildmay, C.B., Capt. ret. pay 30Apr.90
Hinde, H. N. G. 24Oct 91
p.s Manley, R. H. 1May95
p.s. Llewellyn, A. 15May95

Lieuts. and 2nd Lieuts. (13)
Lieutenants.
p.s. Warry, E. A. B. (*H*) 28Sept.93
Sykes, H. E. (*H*) 22Aug.94
Worres, P. H. 6Feb.95
Dobson, R. N. 15May95
Hay, S. 21Aug.95

2nd Lieutenants.
Carleton, C. E. W. 28Aug.95
Wollen, J. G. D. 1 Sept.95
Harrison, J. S. N. 4Jan.96
p.s. Blaine, G. 22Jan 96
Blake, G. H. S. 25Apr.96

I. of M. Sainsbury, W. G. S., *hon. m.*
Adjt. Lovett, H. W., Capt. Som. L. I. 20Sept 93
(*Capt. in the Army* 1May87)
Q. M. Sturt, F. 1Apr.86
hon. capt. 1Nov.89

Digitized by Google

THE PRINCE OF WALES'S OWN (WEST YORKSHIRE REGIMENT).

Regimental Dist. No. 14. .....York.

The Prince of Wales's Plume. The White Horse. "Nec aspera terrent."
The Royal Tiger, superinscribed "India."

"Tourney," "Corunna," "Java," "Waterloo," "Bhurtpore," "Sevastopol," "New Zealand," "Afghanistan, 1879-80."

Line and Militia Battalions.

1st Bn. and " } (14th Foot) { *Gibraltar.* / *Dover.*

3rd Bn. (2nd West York Mil.) ... ... *York.*
4th " (4th West York Mil.) ... ... *York.*

Depôt ... ... *York.*

Uniform.—Scarlet. *Facings.*—White. *Agents.*—Messrs. Cox & Co.

Volunteer Battalions.

1. 1st ... ... *York.* | 2. 2nd ... *Belle Vue Barracks, Bradford.*
3. 3rd ... ... *Leeds.*
Page ... ... 903.

Colonel ... ... Heyland, Gen. A. T., *C.B.* 21Nov.80
Officer Commanding Regtl. District ... Harington, Col. F. W. 1Apr.93
col. 7Mar.90

1st and 2nd Battalions.

Lt.-Colonels. (2)
1Gordon, C. S. 7Mar.92
*bt. col.*7Mar.96
2Price, A. J , *C.M.G.* 20Mar 95

Majors. (8)
1Grant-Dalton, G. 23May90
2Adye, C. G. 10Feb.92
s. Kitchener, F. W., *p.s.c.* 7Mar 92
1Mills, E. C. 6May92
d. 2Bt. George, A. W. 16Nov.92
1Cox, C. H. 3June94
v. Hobbs, H. T. de C. 20Feb.96
s. Vowell, H. A. 30Mar.96

Captains. (12)
m.s. Lester, C. M., p.s.c. 23Dec.85
Fry, W. 26Jan.86
2Heigham, C. J. M. 1Apr.86
2Walker, H. 26July86
2Swaine, G. W. 20Mar.87
v. Yate, J. C. 18Sept.88
p.d.Critchley-Salmonson, H. B. S. 4Jan.89
m. Watts. H. E. 6Mar.89
m.c. Ward, T. R. R. 2Dec.89
s.c 1O'Donnell, B. 1Apr.90
2Cayley, W. de S. 23May90
v. Alexander, D. H. 7Mar 92
1*Phillips, G. F., adjt.* 27June92
m. Trevor, H. B. C. 18Sept.92
2*Towsey, F. W., adjt.* 16Nov 92
v. Stephen, A. J. 16Apr.93
2Pearce, F. B. 25July93
2Minogue, J. O'B. 11Oct.93
2Barrington, T. P. 13Feb.94
d. 1Lang, G. G. 15June94
2Berney, T. H. 8Sept.94
1Lush, R. F. 2Dec.94
s.s. Fisher, A. A. 20Feb.95
1Drew, G. B. 20Feb.95
1Carey, W. S. 20Mar.95
1Price, G. D. 17July95

Lieutenants. (18)
2Gardiner, G. F.10Mar.91
d. 1Bartrum, J. S.11Sept.91
1Ryall, C. 10Feb.92
2Daly, A. C. 7Mar.92
2Purchas, E.P.C.18May92
2Mansel-Jones, C.1July92
d. 2Hall, W. M. 5Aug.92
1Tew, C. C. B. 3Aug.93
Hawes, C. H. (prob.) 23Mar.93
Purvis, E. W. M. (prob.) 25July94
2Spry, L. H. 22Nov.93
1Inglis, A. W. 1Feb.94
Luard, C. E. (prob.) 13June94
1Pellew, F. H. 13June94
Ames, A. G. (prob.) 8Sept.94
2Paget, J. R. 26Sept.94
1Howard, T. N. S. M. 20Sept.94
1King, R. G. 1Dec.94
Lang, W. F. (prob.) 12Feb 95
1Wood, M. D. 20Feb 95
1Stewart, A. F. 20Mar.95
2Lowe, P. E. H. 7July95
1Ingpen, P. L. 31Oct.95
2nd Lieutenants. (12)
1Logan, M. H. 10Oct.94
1Spencer, A. A. W. 13Dec.94
1Isaac, H. C. 13Dec 94
1Worsley, F. P. 20Feb.95
1Isaacs, R. 20Feb.95
1Thompson, B.A. 6Mar.95
2Deverell, C. J. 6Mar.95
2Mouritlyan, H L. 6Mar.95
1Surtees, W. D. 20May95
1Crowley, J. S. 19June95
2Francis, S G. 28Dec-95
2Harvey, E.J.M. 26Feb.96
*Adjts.*2Towsey, F. W., *capt.* 15Feb.94
1Phillips, G. F., *capt.* 15Aug.94
*Q.M.*2Scott, R. 12Feb.91
hon. capt. 12Feb.91
Pye, F. 7Apr.86
hon. capt 7Apr.96
Wilson, T., hon. lt. 23July90
1Smith, J., *hon. lt.* 17May98

3rd Battalion.

"Mediterranean."

Hon. Colonel.
H.R.H. *George F.E.A.*, Duke of *York*, K.G., K.T 30July92

Lt.-Colonel.
*p.s.*Hay, G. J., *hon.s.* 12May79

Majors.
Trafford-Rawson, H., *hon. Lt.-Col.* (*t.*) 12May98
Hine-Haycock, R. W., (*H.*) 30Oct.95

Captains. (3)
p.s. Sarar-Musgrave, A. M., *hon. m.* 22Jan.87
p.s. Benson, J. M. 22Jan.87
Boynton, F. 2Mar.88
p.s.Straker, J. (*H.*) 2Mar.89
p.s Stott, J. 16July90
p.s. Whiteley, A. S. 5Feb 92
p.s. Saunders, F. A. 3Feb.94
Richardson, E. R. (*H.*) 14Aug.95

Lieuts. and 2nd Lieuts. (12)
Lieutenants.
p.s. Massey, W. F. E.18Feb.93
p.s. Burlton, H.N.B. 1May95
*p.s.*Leggatt, A. F. S. 19June95
p.s. Brown, A. L. 19June95
p.s. Watson, W. E. 5Feb 96
*p.s.*Macnaghten, B. 5Feb.96

2nd Lieutenants.
Threlfall, C. M. 17July95
Lister, *Hon.* T. 4Sept.95
Wilkinson, H. E. T. 15Jan.96
Roy, K J. 26Feb.96

I. of M.
*Adjt.*Trevor, H. B. C., Capt. W. York R. 27Jan.96
(*Capt. in the Army* 18Sept.92)
*Q.M.*Pye, F., *hon. capt.* 7Apr.86
*Med. Off.*Ramsay, J., *M.D., Surg.-Lt.-Col.* 14May95

4th Battalion.

Hon. Colonel.
Fawkes, G. P. (H.) 22Dec.8

Lt.-Colonel.
*p.s.*Prideaux-Brune, C. R., Lt.-Col., ret. pay, *hon.c* 7Oct.9

Majors.
Gott, W. H. 22Apr.9
Lee, J. T. 2June9

Captains. (2)
*p.s.*Bennett, A. C., *hon. m.* 28Nov.8
Bulkeley, H. C., *hon. m.* 28Feb.8
Murray, H. S., *hon. m.* 18Apr.8
Mahon, *Sir* W. H., *Bt.* 22Apr.8
Tottie, J. B. G. (*H.*) 2May9
Scaife, G. S. G , *D.S.O.* 22Apr.9
Swainston Strangways, D'A.E. (w). 15May9
Swainston Strangways, J. P.N.25Mar.
Lieuts. and 2nd Lieuts. (12)
Lieutenants.
Scarlett, J. L. 28July9
Herbert, G. W. 15May9
Jobling, C. E. 15May9
Walker, C. B. 11Mar.9
2nd Lieutenants.
Meysey-Thompson, H.J. 12Dec.9
Morris, C. T. 18Feb.9
Cartwright, H. 11Dec 9
Ormanstown, W. F., Lord 11Mar 9
Dawson J. M. 1Apr.9
Appleton, H. M.14 apr.9
*I. of M.*Swainston Strangways, D'A. E., *capt.* 28Sept.9
*Adjt.*Watts, H. E., Capt. W. York R. 5Dec.9
(*Capt. in the Army*6Mar.89)
Q.M.Wilson, T., *hon. lt.* 23July9
*Med. Off.*Walker, J., *Surg.-Lt.-Col.* 1Dec.9

Digitized by Google

THE EAST YORKSHIRE REGIMENT.

Regimental Dist. No. 15. ..... Beverley.

The White Rose.

"Blenheim," "Ramillies," "Oudenarde," "Malplaquet," "Louisburg," "Quebec, 1759," "Martinique," "Gundaloupe," "Afghanistan, 1879-80."

Line and Militia Battalions.

1st Bn. 2nd " } (15th Foot) { ... Belgaum, Madras. ... Curragh.

3rd Bn. (East York Mil.) ... Beverley.

Depôt ... ... Beverley.

Uniform.—Scarlet. *Facings.*—White. *Agents.*—Messrs. Cox & Co.

Volunteer Battalions.

1. 1st ... ... Hull. | 2. 2nd ... ... Beverley.

Page ... ... 604.

Colonel ... ... Donovan, Lt. Gen. (*Hon. Gen.*) E. W. ... 6June61

Officer Commanding Regtl. Dist. ... De Wend, Col. D. C. 19Dec.94

col. 8Oct.99

1st and 2nd Battalions.

Lt.-Colonels. (2)

1 Allen, F. S. 15Aug.96
2 Ward, W. W. 29Apr.96

Majors. (8)

Young, J. R. 5Aug.91
1 Garnett, C. F. 15Aug.91
1 Aglionby, F. S., *p.s.c.* 2July92
Steele, L. L. 6Sept.96
1 Conran, G. H. M 16May94
1 Gosset, E. F., *p.s.c.* 15Aug.95
Hamilton, B. M., *p.s.c.* 16Oct.95
lt.-lt.-col. 26Mar.96
Ogle, E. A. 29Apr.16

Captains. (13)

1 Bagnall, T. N. 5May96
1 Harrison, C. F. 2May97
Beadle, F. P. 7May97
Guyon, H. J. 17Aug.97
2 Mansell, C. H. W. 22Sept97
1 Harding, C. M. 28Sept.97
1 Wilson, J. B. V. 28Sept.98
1 Richardson, A. J., *p.s.c.* 26Feb.99

Captains—cont.

p.d. Steepole, H. D. 11Mar.89
1 *Haggard, H., adjt.* 26Apr.89
d. 1 Orde, L. H. 18Dec.89
p.d. Hill, F. W. 6Aug.91
1 Benson, R. E. 6Aug.91
2 Gloster, E. 8Oct.91
18 Smyth, T. G. H. 4Feb.92
s c. 1 Knox, J. S. 2July92
2 May, W. S. R. 6Sept.93
1 Harrison, B. 27Jan.94
2 *t. Clair-Ford, E. St C., adjt.* 16Oct.95
s. *Sweetman, M. J.* 5Feb.96
2 Prichard, H. C. 1Mar 96

Lieutenants. (10)

1 Armstrong, W. H. 18Sept.89
1 Perry, H. E. P. 16Apr 90
1 Clarke, J. L. J. 31Feb.91
2 Young, W. H. 5Aug.91
2 Marshall, E. T. 6Aug.91
d. 2 Unett, J. A. 15Dec.91
d. 1 Wayne, H. G. W. 15Dec.91
2 Scote, C. S. 31Jan.92
29Dec.86
2 Powell, H. H. 4Feb.92
1 Warren-Swettenham, T. R. E. W. 10May93
20Dec.90
1 Forte, H. A. N. 6Sept.93
2 Maconchy, F. C. 27Jan.94
1 Little, J. H. 16May94
1 Brass, E. H. 17Oct.94
1 Cobb, C. E. 5Dec.94
1 Wade, A. F. C. H. 16Oct 95
2 Lock, F. H. 18Oct 95
1 Tawney, C. J. 26Nov.95

2nd Lieutenants. (12)

1 Poole, F. G. 20Feb.92
1 Hales, R. E. A. 18June92
1 Berthon, H. C. W. 31Jan.94
1 Wood, C. S. 7Mar.94

2nd Lieutenants—cont.

2 Kent, F. S. 20June94
2 Campion, W. E. 13Dec 94
2 Broughton, B. D. 13Dec.94
1 Davis, G. H. 20Feb.95
1 Green, W. G. K. 7Dec.95
1 Reed, H. T. 7Dec.95
2 Sogle, E. W 7Dec.95
2 Brown, H. R. S. 7Dec.95

Adjts. 1 Haggard, H., *capt.* 30July95
2 *t.* Clair-Ford, E. St. C., *capt.* 5Feb.96

Q.M. 1 Pidgeon, F., *hon. lt.* 30Mar.92
2 Hedingham, G. 9Nov.92
19Apr.82
hon. capt. 19Apr.94
Barry, M., hon. lt. 31Apr 96
5Aug.94

3rd Battalion.

Hon. Colonel.

Grimston, W. H., hon. c. 1Nov.90

Lt.-Colonel.

Burstall, J. H., *hon. c.* 22Jan.96

Majors.

Burgrose, R. T. 18Apr 91
p.s. Whittle, H. J. 4Apr.96

Captains. (6)

p.s. Wilson, J. B. W. (*H.*), *hon. m.* 12Apr.88
Pease, M. R. (*H.*) 23June85
Gibbons, A. St. H. (*H.*) 16Dec.85
Strickland-Constable, F C., Capt. ret. pay (*H*) 21May90
Windham, A. (*H.*), *l. of M.* 6May91
p.s. Buchanan-Boyd, E. N., (*H.*) 27Nov.95
Wrangham, D. F. 25Dec.95
Wade, E. S. 2Dec.95

Lieuts. and 2nd Lieuts. (13)

Lieutenants.

Marsted, P. T. S (*H*) 5June95
Fellows, E G. 22Jan.96
Harde, C. R. 22Jan.96

2nd Lieutenants.

Wilson, A. H. 1Jan.9
Wilson, G G. 20Feb.9
Hardcastle, E. N. 20Oct 98
Riall, C. P. B. 4Apr.9
Twiss, E. F. 1iApr 9

Paym. Sandwith, J. W. F. 15Nov.88

I. of M. Windham, A., *capt.* 6June92

Adjt. Ogle, E. A., Maj. E. York R. 16Sept.96

Q.M. Barry, M., *hon. lt.*

Digitized by Google

THE BEDFORDSHIRE REGIMENT.

Regimental Dist. No. 16. ..... **Bedford.**

The united Red and White Rose.

"Blenheim," "Ramillies," "Oudenarde," "Malplaquet."

Line and Militia Battalions.

1st Bn. and " } (16th Foot) { *Solan, Punjab.* *Aldershot.*

3rd Bn. (Bedford Mil.) ... *Bedford.*
4th " (Hertford Mil.) ... *Hertford.*

Depôt ... ... *Bedford.*

Uniform.—Scarlet. *Facings.*—White. *Agents.*—Messrs. Holt & Co.

Volunteer Battalions.

1. 1st ... ... *Hertford.* | 2. 2nd ... ... *Great Berkhampstead.*
3. 3rd ... ... *Bedford.*
Page ... ... 904.

Colonel ... ... Cox, Maj.-Gen. (*Hon. Lt.-Gen.*) J. W., *K.C.B., m.c.s.* 15June93
Officer Commanding Regtl. Dist. ... Lee, Col. G. A. 18Sept.92
col. 7Aug.88

1st and 2nd Battalions.

Lt.-Colonels. (3)

2Young, W. H. 3June95
1Riddell, W. H. 16Feb 96

Majors. (3)

1Nisbett, G. D. M. 28Aug.89
bt. lt.-col. 21Jan.93
2Tilly, J. C. 1July90
1Becher, F. W. 10Oct.92
1Aldworth, W., *D.S.O.* 1Feb.93
1Lloyd, A. R. 1July94
2Cavenagh, W. O., *p.s.c* 3June95
Fraser, A. A. 26Feb.96

Captains. (12)

1Logan-Home, G. J. N. 4Oct.88
d. 2Hammond, T. 1July87
d. 1Hamilton, C.M. 6July87
1*Pi-kard-Cambridge, E. D., adjt.* 30Sept.87
e.a. *Godson, H. T.* 7Mar.88
2Lightfoot, J. S. 26Nov.88
1Lougridge, T. 1Feb.89
1Fowle, T. E. 11Dec.89
2Scott, W. T. W. 1July90
1Ne son, A. 7Dec 91
29Apr.93
p.d. *Pereira, A. F.* 1Feb.93
m. *Coates, H. W. U* 1Feb.93
1Gibbs, J. E. L. 1July94
2Roche, B. R. 9Aug.94
2Franks, H. C 7Nov.95
2*Griffith, C. R. J., adjt.* 3June95
2Dundas, G. W. 1Oct 95
2Traill, J. M. 19Feb.96

Lieutenants. (19)

1Wansbrough, J. H. 31July89
2Ely, E. A. S. 28Aug.89
1Curtis, E. G. 6Aug.90

Lieutenants—cont.

Stares, R. P. 6Aug.90
2Rowe, K. F. 22Nov.90
d. 1Finlay, A. R. 22Nov.90
1Goode, S. 22Nov.90
1Onslow, C. C. 11Aug.91
1Saunders, G. F. C. 20Mar.92
1Crawshay, F. W. 29Mar.92
1Waldy, R. W. 29Mar.92
d. 2Wright, K. C. 19May92
1Collyer, A. A. 1Feb.93
2Thorpe, K. I. de S. 14Nov.93
1Elgee, C. H. 26Nov 93
1Nicholl, H. L. 9Aug.94
1Appleby, G. P. 7Nov.94
1Johnson, T. P. 31Jan95
1Doveton, J. H. 10Oct.95

2nd Lieutenants. (13)

2Fitz Gerald, G. E. F. 17Dec 92
2Stallard, R. M. 8Feb.93
5Dec.91
1Hales, H. M. A. 26Apr.93
2Wetherell, W. E. M. 17Jan.94
2Selous, H. D. 7Mar 94
2Turner, H. P. 4June94
1Hood, W.E.C. 26Sep.94
4July94
2Strong, H. P. 12Dec 94
2Strover, C. P. 6Mar 95
2*Sexton, E. G. 28Sept.95
2Martin, C. H. 15Mar 96

Paym. 1Wansbrough, J. H., *lt. (acting).* 16Dec.95
Ad ts. 2Griffith, C. R. J., *capt.* 16Dec.95
1Pickard-Cambridge, E. D., *capt.* 1May96
Q.M. Medd, R. 14Feb 83
hon. capt. 14Feb 93
Hislop, A. 7Nov.83
hon. capt. 7Nov.93
1Simkins, J. T., *hon. lt.* 11Jan.88
2Fox, C., *hon. lt.* 4Dec.89

3rd Battalion.

Hon. Colonel.

Burgoyne, Sir J. *M.*, Bt., *hon. c.* 20Jan.94

Lt.-Colonel.

Lucas, A. H. *hon. c.* 19Aug.93

Majors.

Bedford, H. A, *Duke of* 7Oct.93
Segrave, G. O'N., Capt. ret. pay (*H.*) 17Mar.94

Captains. (8)

Macan, H. F. (*H.*), *I. of M.* 28Jan.88
p.s. Dayrell, G. M. de L. 18Mar.91
p.s. Frankland, Sir *F. W. F. G.*, Bt. (*H*) 20Aug.91
Haggard, E. A., Capt. ret. pay 2Nov.92
Newbolt, B. P. 20Jan.94
p.s. Symons, S J. (*H*) 20Jan.94
p.s. Bishop, F. E. (*H*) 3May95
Osborn, *Sir* A. K. B., *Bt.* 3May95

Lieuts. and 2nd Lieuts. (12)

Lieutenants.

Scarlett, S. L. L. 10Mar.94
Alston, R. E. 10Mar.94
Chaine, W R.A. 10Mar 94
Lemon A. B. 16Jan.95
Allpress, E. P. 27May95
Taylour, G. R 27May95
Topham. W. J. 27May95
Higgins, G. F. 18May96

2nd Lieutenants.

Wilkinson R. 30Apr.95
Harvey, J. 3May95
Byrne, A. 14Feb 96

I. of M. Macan, H. P., *capt.* 22Mar.93
Adjt. James, S. A., Capt. Glouc. R. 20Mar.93
(*Capt. in the Army* 1July87)
Q.M. Hislop, A., 7Nov.83
hon. capt. 7Nov.93
Med. Off. Coombs. R. H., *M.D., Surg.-Lt.-Col* 1Dec.91

4th Battalion.

Hon. Colonel.

Salisbury, The Most Hon. R. A. T. G., Marq. of, K.G. 11June68

Lt.-Colonel.

Cranborne, J. E. H., *Visc.* 29Oct.92

Majors.

Se'wright, E. R. S. 26Nov.92
Solly, H. R. 15May93

Captains. (5)

Marsham, C., *Visct.* 3July86
Jenney, H. (*H.*) 11Apr.88
Heaton-Ellis, C. H. B. 11May89
Barclay, H. F. (*H.*), 10Aug.89
FitzGerald, *Lord* H. 5Oct.89
Boulton, C. P. 11May91
Douglas, G. S. (*H.*) 22Feb.93
Smith, E. P. 15July93

Lieuts. and 2nd Lieuts. (12)

Lieutenants.

Marsham, Hon. *D. H.* 29Nov.90
Holford, A. 3Feb.94
Carrol, E. G. (*H.*) *I. of M.* 7May94
O'Neill, H. du B 27June94
Norman M. C. 27June94
Dorrien-Smith, *A. A.* 8Dec.95
Grenfell, R. S. 18Dec 95
Greenwell, A. E. 18Dec.95
Jaques, L. E. A. 12. eb.96

2nd Lieutenants.

Clutterbuck, A. V. 27Feb.95
Clowes, W St. G. 12Feb.96
Croft. R. P. 19Feb 96
Flower, P. A. 21 Mar 96

I. of M. Carrol, E. G., *lt.* 12Feb.94
Adjt. Coates, H. W. U., Capt. Bedf. R. 16Dec 95
(*Capt. in the Army* 1Feb 83)
Q.M. Medd, H. 17Sept.87
hon. capt. 14Feb.93
Med Off. Osbaldeston, L. F., *Surg.-Lt.-Col.* 1Dec.91

Digitized by Google

THE LEICESTERSHIRE REGIMENT.

Regimental Dist. No. 17......**Leicester.**

The Royal Tiger, superscribed "Hindoostan."
"Louisburg," "Afghanistan," "Ghuznee," "Khelat," "Sevastopol," "Ali Masjid,"
"Afghanistan, 1878-1879."

Line and Militia Battalions.

1st Bn. } (17th Foot) { *S. Africa.* / *Aldershot.*
2nd " }

3rd Bn. (Leicestershire Mil.) ... ... *Leicester.*

Depôt ... ... *Leicester.*

Uniform.—**Scarlet.** **Facings.**—**White.** **Agents.**—**Messrs Cox & Co.**

Volunteer Battalion.

1. 1st ... ... *Leicester.*
Pags ... ... 665.

Colonel ... ... Ross, Gen. *Sir J., G.C.B.* 6Feb.95

Officer Commanding Regtl. Dist. ... ... Rolph, Col. W. M. 4Mar.96
col. 25May94

1st and 2nd Battalions.

Lt.-Colonels. (2)

1Williamy, C. W., *p.s.c.* 5Dec.94
2Gregg, W. 3Dec.95

Majors. (8)

1Herdet, W. S. D. 15Aug.88
2Reader, F. W. 5Feb.90
2McKinstry, A. W. 23Sept.90
2Carleton, G. D., *p.s.c.* 15Nov.91
2Milne, R. L., *D.S.O.* 18Nov.91
18Scott, E. R. 18May92
Hyslop, M. R. 5Feb.94
1Peacock, E. H. 3Dec.94

Captains. (17)

Burnett, J. G. L. 24Dec.84
Griffith, E. H., p.s.c. 18Sept.85
2Humfrey, B. G. 7Oct.85
1Burne, C. B. P. 9Jan.86
Moose, J. 14Sept.86
2Hunt, C. H. 19Nov.86
Terry, G. G. 1July87
1Sandwith, S. L. 1July87
Senhouse, F., p.s.c 1Jul.87
Bunbury, F. T. 19Nov.87
1July87
Vassall, E. A. 18Aug.88
Sherrer, L. C. 5Sept.88
Fenwick, W. 8Sept.88
1*Whitehead, H. M., adjt.* 5Feb.90
Alexander, F. H. T. 28Sept.90
Jones, W. L. 1Apr.91
Bulkley, G. A. 1Apr.91

Captains—cont.

Woodward, E. M., p.s.c. 18May91
2*Copeland, W. S., adjt.* 1Nov.92
2Hecock, J. H. 1Dec.93
1Melvill, W. S. 8Jan.94
1Glossop, F. E. 8Jan.94
1Croker, H. L. 5Feb.94
1Pearson, W. 22Oct.95
2Hussey-Walsh, W. P. 19Nov.95
1Cox, C. E. 2Dec.95
2Blackader, C. G. 6Dec.95

Lieutenants. (18.)

1Walsh, G. I. 20Aug.90
2Hassall, C. M. P. 19Feb.96
9May85
1Hawke, *Hon.* H. B. 23Sept.91
1Drew, T. M. 11Nov.90
2Gordon, H. 1Apr.91
2Williamson, A. H. 16Feb.92
2Logan, H. S. 18May93
1Bruce, W. 20June94
1Smith, H. S. 1Jan.93
1Knatchbull, R. N. 1Mar.93
2Serjeants n, C. M. 23Aug.93
2Mignon, J. G. 1Dec.93
1Lent, B. C. 1Jan.94
Thomson, A. C. 8Jan.94
1Weldon, B. de W. 5Feb.94
2Dwyer, B. C. 2Dec.94
2Thorold, H. C. 6Dec.95
1Wilder, H. C. 13Mar.96

2nd Lieutenants. (12.)

1Challenor, E. L. 19July93
2Paul, J. R. A. H. 9Sept.93
1Travis, E. C. 9Sept.93
1Baig, C. H. 7Mar.94
1Mathunie, D. C. 7Mar.94
Lecky, J. G. 7Mar.94
2Butler, A. A. P. 3June94

2nd Lieutenants—cont.

2Harrison, F. D. 10Oct.94
1Lewis, F. 19Feb.96
1Hodder, W. C. 25Mar.96
1Mundy, G. C. R. 25Mar.96
1Hannah, W. M. J. 25Mar.96
2Russell, C. P. 6June96

Adjts. 1Copland, W. S., *cast.* 14Jan.95
1Welstead, H. M. *capt.* 25Nov.95
Q.M. 2Halloran, T. 27Apr.81
hon. capt. 27Apr.91
1Baker, W., *hon. lt.* 18Apr.94
Breacher, J., hon. lt. 23Mar.96

3rd Battalion.

Hon. Colonel.

Rutland, Bt. Hon. J. J. R., Duke of, K.G., G.C.B. 11Aug.88

Lt. Colonel.

Pearson, W., *hon. c.* 2*May92

Majors.

Palmer, E. G. B. 14June92
Brayo, A. T. T., *Lord* 20Feb.95

Captains. (8)

Whitting, M. K. D. 25June84
Manners, G. E. J. 1Apr.86
p.s. Mouncey, D. B. W. (*H.*) *I. of M.* 19Jan.01
Turner, M., jun. 7Nov.85
Fuller, P. R 28May92
Phillips, B. S. (*R.*) 20Aug.92

Lieuts. and 2 d Lieuts. (12)

Lieutenants.

Powell, E. A. L. 9Dec.93
Ibbetson, C. O. 9Dec.93
Turner, C. 27Jan.94
Palmer, C. H. D. 27Jan.94
Beamish, H. D. 17Mar.94

2nd Lieutenants

Kingston, H. E., *Earl* of 10Mar.94
Knight, G. M. 11July94
Quitter, J. A. C. 30Mar.95

I. of M. Mouncey, D. B. W., *capt.* 19Apr.90

Adjt. Mosse, J., Capt. Leic. R. 25Nov92
(*Capt. in the Army* 14Sept.85)

Q.M. Breacher, J. *hon. lt.*

Digitized by Google

THE ROYAL IRISH REGIMENT.

Regimental Dist. No. 18. .....Clonmel.

The Harp and Crown. In each of the four corners Escocheon of the Arms of Nassau.

"*Virtutis Namurcensis Praemium.*" The Sphinx, superscribed "Egypt." The Dragon, superscribed "China."
"Blenheim." "Ramillies." "Oudenarde." "Malplaquet." "Pegu." "Sevastopol." "New Zealand."
"Afghanistan, 1879-80." "Egypt, 1882." "Tel-el-Kebir." "Nile, 1884-85."

1st Bn. } (18th Foot) { — *Limerick.*
2nd " } — *Jubbulpore, Bengal.*

3rd Bn. (Wexford Mil.) ... ... *Wexford.*
4th " (North Tipperary Mil.) ... ... *Clonmel.*
5th " (Kilkenny Mil.) ... ... *Kilkenny.*

Depôt ... ... *Clonmel.*

Uniform.—Scarlet. *Facings.*—Blue. *Agents.*—Messrs. Cox & Co.

Colonel ... ... VC Havelock-Allan, Maj. Gen. (*Hon. Lt. Gen.*) *Sir* H. M., *Bt*, *K.C.B.* ... 27Nov 95
Officer Commanding Regtl. Dist. ... Webber, Col. J. W. 2Nov.92
col.11Feb.89

1st and 2nd Battalions.

Lt.-Colonels. (2)

2Lawrence, W. W. 23July93
1Spyer, J. H. A. 17Dec.94

Majors. (8)

2Forster, J. B. 6Feb.89
1Guinness, H.W.N., *p.s.c.* 11Nov 89
15June88
2Lye, H. S. 7May90
1Hatchell, H.M. 29Apr.91
d. 1Gavin, F. J. 2Mar.92
2Chichester, A. G. 23July93
2Lindesay, E. 1May96
Lysaght, A. N. 20May96

Captains. (13)

m. *Wilson, A. I.* 18Apr.87
c. *Doran, B. J. C.* 22May87
bt.-maj. 23May87
Aythorp, K. P. 26July88
2Orr, A. S. 30Oct.88
2Doran, W. R. B. 26Nov.89
p.d. *Bass, P. de S.* 11Nov.89
1Downing, H. J. N. 20Nov.89
c. *King, A. S* 7May90
Garraway, C. W. 23May90
m. *Morris, A. H.*, D.S.O. 27Apr.91
2Segrave, T. L. 29Apr.91
r. *Wynne G.O.R.* 15Sept.91
1Gloster, W 10Feb.92
s. *Kellett, R. O.* 10Feb.92
d. 2Smyth, R. A. 11Nov.92
1*Vigors, C. H., adjt.* 1Mar.93
1Castle, N. C. 29Mar.93
s. *Edgeworth-Johnstone, W.* 5Apr.93
2Lewis, D. H., *adjt.* 11July93
m. *Flanagan, R. N. A.* 11Oct.93
1Bredin, W. F. H. 13Sept.94
2Owens, R. L. 30Jan 95
1Forbes, G. F. R. 9Jan.96
Burch, W. E. S. 31July95
2Moriarty, R. G. S. L. 31July95
18t. Leger, S. E. 5Feb.96

Lieutenants. (19)

1Kelly, H. N. 11Aug.91
2Alderson, J. B. S. 26Aug.91
d. 1Massy, J. G. A. 26Aug.91
1Grogan, G. M. 26Aug.91
1Galwey, C. E. 18Sept.91
Lieutenants—cont.
2Fosbery, F. L. 4Jan.92
1French, S. G. 4Feb.91
1Sweetman, R. 18Sept.92
2Macnaghten, F. C. 18Sept.92
2Lushington, W. N. 18Sept 92
1Arbuthnot, R. R. 1Mar.93
2Hutchinson, C. A. R. 29Mar.93
2Milner, E. F. 3May93
Willans, W. H. 28Dec.93
2Swan, K. H. 27Mar.94
2Daniell, E. H. E. 27June94
2White, W. H. 3July94
d. 2Welch, M. H. K. 12Sept.94
2Watkins, F. M. 31July95

2nd Lieutenants (12)

1Brush, A. W. 9Sept.93
1Little, F. S. 9Sept.93
2Williams, T. J. 21Oct.93
2Nicolas, C. P. 2 Oct.93
1Farmer, L. L. 3Oct.94
2Luxmoore, C. de J. 10Oct.94
2Lipsett, L. J. 10Oct.94
1Panter-Downes, E. M. 10Oct.94
2Potter, H. W. R. 11Dec.94
2Haslam, G W. P. 29May95
1Kelly, J A. M. P. 16Oct 95
1Elliot, G. A 15Mar.96

Paym. 2Milner, E. F., *lt.* *(acting).*
Adjts. 2Davis, D. H., *capt.* 1Apr.95
1Vigors, C. H., *capt* 25Apr.95
Q.M. 2Hamilton, T. 2Feb.89
hon. m. 18Nov.82
McKee, C. 15May93
hon. capt. 15May92
Griffiths, W. 14Nov.85
19Nov.81
hon. capt. 19Nov.91
1Reger, F. P., *hon. lt.* 12Feb.90
Dundas, W., hon. lt. 10June90

3rd Battalion.

Hon. Colonel.
Templemore, H. S., Lord 2Sept.93

Lt.-Colonel.
Lloyd, M. G., *hon. c.* (*H.*) 30Mar.81

Majors.
p.s. Boyse, H. A. 9Jan.84
Stopford, J. W. M., *Visct.* 13July91

Captains. (8)

Lloyd, C. L. F. 9June79
p.s. Wogan-Browne C. E. (*H.*) *I. of M.* 4Aug.88
p.s. Stopford, Hon. E. B. L. H., Capt. ret. pay (*H*) 25June90
Chichester, *Hon.* A. H. 13Apr.92
Colley, Q.M.P., p.s. 18Nov.93
McDermott, A. W. P. 17Mar.94
Warden, C. P. 5Dec 94

Lieuts. and 2nd Lieuts. (12)

Lieutenants.
Perry, W. 2Mar.86
Murdoch, R. 13June93
Hughes, F. J. R. 16May94
Fitzmaurice-Deane-Morgan, *Hon.* H. R. T. G. 23May94
Shortland, H. V. (*H.*) 20May94

2nd Lieutenants.
Macbeth, R. G. S. 13Jan 94
Lloyd, M. C. 12Mar.94
Caulfeild, G. L. 18Mar 96

I. of M. Wogan-Browne, C.E., *capt*
Adjt. Rowley, R. A. D., Capt. R. Ir. R., *p.s.c.* 2Mar.96
(*Capt. in the Army* 1July95)
Q.M. Dundas, W. *hon. lt.*

4th Battalion.

Hon. Colonel.
Lismore, G. F., Visc. 11Jan.84

Lt. Colonel.
Trant, F., *hon. c.* 22Nov.90

Majors.
Cane, C. R. J. 12Nov.92
Waller, W. A. de W. 29Aug.94

Captains. (8)

Carnegie, A. 19Jan.84
Lawrie, E. H. 10May90
Wolfe, J. R. 6May91
Welch, R. M. (*H*) 11May92
Hutchinson, H. H. 26Sept.94
Crabbe, A. B., Capt. ret. pay 17Oct 94
Biggs, G. W. (*H*) *I. of M.* 20May96

Lieuts. and 2nd Lieuts. (13)

Lieutenants.
p.s. O'Donnell, E. F. M. (*H.*) 11Dec.86
Campbell, F. C. H 19Feb 98
14Aug.95

2nd Lieutenants.
Vigors, P. U. 4Oct 93
Crean, J. 24Apr.96

I. of M. Biggs, G. W., *capt.* 30Apr 94
Adjt Morris, A. H., *D.S.O.*, Capt. R. Ir. R. 30Oct.93
(*Capt. in the Army* 27Apr.91)
Q.M. Griffiths, W. 14Nov.88
hon. capt. 19Nov.91

5th Battalion.

Hon. Colonel.
Ormonde, J. E. W. T., Marquisof, K.P. 7Jan.80

Lt.-Colonel.
Knox, R. C. (*H.*) 18Apr. 93

Majors.
Keatinge, M. D. *capt.*, (*H.*) 11Mar.96

Captains. (8)

p.s. Goldie-Taubman, E. H. (*H.*) 29Oct.92
Sargent, G. L. J. 16Sept 93
Howlett, D. G. 16Sept 93
Knox, L. 10Apr 95
p.s. Smith, G. (*H.*), *l. & m.* O.C. 4.95
Smithwick, D. J. 11Dec 95
Powell, *Sir* J. E. C., *bt.* 1 Apr 96

Lieuts. and 2nd Lieuts. (13)

Lieutenants.
Byrne, W. D (*H*) 10July95
Willcocks, J. 11Dec.95

2nd Lieutenants.
I. of M. Smith, G., *capt.* 6Mar.95
Adjt. Wilson, A. I., Capt. R. Ir. R. 1Mar.93
(*Capt. in the Army* 13Apr.87)
Q.M. McKee, C. 15May93
hon. capt. 15May91

Digitized by Google

THE PRINCESS OF WALES'S OWN (YORKSHIRE REGIMENT).

Regimental Dist. No. 19. .....Richmond.

The White Rose.

"Malplaquet," "Alma," "Inkerman," "Sevastopol."

Line and Militia Battalions.

1st Bn. } (19th Feet) { ... *Curragh.*
2nd ... } (19th Feet) { ... *Rhanikei, Bengal.*
Depôt ... ... *Richmond.*

3rd Bn. (5th West York Mil.) ... ... *Richmond.*
4th ... (North York Mil.) ... ... *Richmond.*

Uniform.—Scarlet. *Facings.*—White. *Agents.*—Messrs. Holt & Co.

Volunteer Battalions.

1. 1st ... ... *Northallerton.* | 2. 2nd ... ... *Scarborough.*

Page ... ... 605.

Colonel ... ... Bright, Gen. *Sir* R. O., *G.C.B.* [R] 27Oct.86

Officer Commanding Regtl. Dist. ... Wilkinson, Col. A., *p.s.c.* 26Mar.95
col. 6Jan.94

1st and 2nd Battalions.

Lt.-Colonels. (2)

2McClintock, W. G. W. 23July92
1Bruce, E. A. 29Mar.93

Majors. (4)

2Franklyn, W. E., *p.s.c.* 30Apr.86
1Spottiswoode, C. J. 11May90
1Bowles, H. 4Mar.92
15June85
2Mathison, G. H. F. 1Apr.92
Buckle, E. J. B. 28July92
2Pearson, J. A. 29Mar.93
d. 1Kirkpatrick, T. D. 23Mar.94
1Handcock, G. C. S. 27May96

Captains. (13)

2Mills, E. W. 1Apr.85
v. *Chauncy, W. A.* 27July85
v. *Hadow, A. de S.* 8Nov.85
2Cartwright, A. G. 18Sept.86
m. *Cotesworth, J. T.* 11Jan.88
Elton, A. B. 4May88
1Orr, M. H. 29Sept.88
v. *Silverthorne, J. W. B.* 8Jan.90
2Ferraz, M. L. 31Oct.88
1Pearson, G. 2May90
1Mercer, W. L. 11May90
2Todd, W. J. 9Apr.91
1Esson, E. M. 27June91
m. *Napier, A. L.* 1Apr.92
2King, C. A. C. 28July92
1Hartley, D. L. 16Oct.92
2Bulkin, E. S. 30Jan.96

Lieutenants. (19)

1Somervail, E. 28Feb.85
1Holmes, H. G. 9May85
1Nicholson, C. L., *p.s.c.* 29Aug.85
16*Gale, C. W. adjt.* 30Jan.86
Lieutenants—cont.
2Maitland, H. R. S. 30Jan.95
30Jan.86
2Williams, B. C. W. 30Jan.86
1Farrell, L. M. 11Aug.86
12May86
1Christian, G. 2May90
d. 2Fife, E. D'A. 10Sept.90
1Vans Agnew, E. L. 9Apr.91
2Lea, H. F. 8May91
1Tomlin, M. H. 19June91
2*Dent, W. H., adjt.* 4Mar.92
2Raymond, H. E. 1Apr.92
d. 1Owen-Lewis, A. F. 28July92
18Stansfeld, H. A. 26July93
2Jones, D. E. O. 28Mar.94
1Warner, E. R. L. 26July94
2Caffin, E. G. 17Oct.94
2Hond, R. E. 19June95
2Bredin, A. 8Apr.96

2nd Lieutenants. (12)

2Fulton, H. A. 27Jan.92
Corbett, H. G. L. (prob.) 9Apr.92
2Alexander W. L. 18May93
2Hosford, E. A. 19Nov.92
1Pusey, E. B. 9Sept.93
1Noyes, R. E. 21Oct.93
2Noble, C. J. H. 19Sept.94
2Lane, W. H. 10Oct.94
2Masterson, G. C. D. 12Dec.94
2Chapman, E. H. 20Feb.95
1Liddon, M. R. 29May95
2Edwards, C. V. 28Sept 95
1Jarvis, C. F. C. 6June96

Paym. 2Lea, H. F., *lt.* *(acting.)*

Adjts. 1Gale, C. W., *lt.* 16Jan.93
2Dent, W. H., *lt.* 5Feb.95

Q.M. 1Organ, C. 8Aug.88
hon. capt. 8Aug.93
Croft, G. 4Oct.84
23Aug.82
hon. capt. 23Aug.92
Downes, J. 6June89
18Feb.85
hon. capt. 18Feb.95
2Greer, J., *hon. lt.* 11July94

3rd Battalion.

Hon. Colonel.

Gunter, R. 22May86

Lt.-Colonel.

Howard, F. C., Lt. Col. ret. pay., *hon. c.* 15May93

Majors.

Hoole, J., *hon. l. c.* (*H.*) 10Apr.90
Lodge, J. W., *hon. l. c.* 18May91

Captains. (8)

p.s. Ellis, W. E. C., *hon. m* 24Mar.86
Tomlin, M. J. B., *hon. m* 10Apr.86
Luscelles, *Hon.* G. A. 18May91
p.s. Hoole - Lowsley - Williams, G. W. L. 5June94
de Teissier, H., *Baron* Capt. ret. pay, *I. of M.* 28July94
Hood, B. C., Capt. ret. pay 30Jan.95
Gunter, R. B. N. 1June95

Lieuts. and 2nd Lieuts. (12.)

Lieutenants.

Wickham, H. F. 29Oct.92
Inglby, W. H. 22Oct.92
Palmer, F. A. H. 18Apr.94
Cathcart, A. E. 19Sept.94
Iles, W. R. H. (*H* 16Mar.96
Tempest, R. S. 18Mar.96
Matthews, D. S. 16Mar.96

2nd Lieutenants.

Darwin, R. H. 29Apr.95
Dawnay, G. P. 27Nov.95
Godman, A. L. 27Nov.95
Wardle, E. W. L. 8Feb 96
Sanderson, E. L. 28Apr.96
Heron, G. A. 15May96

I. of M. de Teissier, H., *Baron capt.* 9Jan.95

Adjt. Cotesworth, J. T., Capt. York R. 26Oct.91
(*Capt. in the Army* 1Jan.88)

Q.M. Croft, G. 4Oct.84
hon. capt. 23Aug.92

4th Battalion.

Hon. Colonel.

Hopkinson, R. G., hon. c. 29Aug.91

Lt.-Colonel.

Falkland, E. P., *Visct.* Hon. Lt. Col. ret. pay, *hon. c.* 3Oct.91

Majors.

Richardson, J. W., *hon. l.c.* 6Dec.85
Harrison, B. G. 25Apr.96

Captains. (8)

p.s. Fryer, J. W. 1Feb.90
p.s. Ragnall, C. E. 3July93
Rivis, J. C. 27June94
Dudding, R. E. F. S. (*H.*), *I. of M.* 27June94
Chapman, E. H. 3Apr.95

Lieuts. and 2nd Lieuts. (12)

Lieutenants.

Torbett, F. H. E. 13May94
Elliot, C. 12May94
Courage, A. 17Apr.95
Merry, R. H. 17Apr.95
Katinakis, G. D. 15July95

2nd Lieutenants.

Wright, C. E. 31Oct.94
Stansfeld, T. W. 9Jan.95
Hunton, W. B. 8Apr.95
p.s. Chapman, H. (*H*) 22June95
Graham, R. G. 18Dec.95
Carter, R. C. 4Mar.96

I. of M. Dudding, R. E. F. S., *capt.* 26Nov.93

Adj. Napier, A. L., Capt. York R. 1May94
(*Capt. in the Army* 28July92)

Q.M. Downes, J. 5June89
hon. capt. 18Feb.95

Med. Off Carter, L., *Surg. Lt.-Col.* 2June93

Digitized by Google

THE LANCASHIRE FUSILIERS.

Regimental Dist. No. 20.....Bury

The Sphinx, superscribed "Egypt."

"Dettingen," "Minden," "Egmont-op-Zee," "Maida," "Vimiera," "Corunna," "Vittoria," "Pyrenees," "Orthes," "Toulouse," "Peninsula," "Alma," "Inkerman," "Sevastopol," "Lucknow."

Line and Militia Battalions.

1st Bn. } (30th Foot) { *Athlone.*
2nd " } { *Quetta.*

3rd and 4thBns. (7th R. Lancashire Mil.) *Bury.*

Depôt — — — *Bury.*

Uniform.—Scarlet. *Facings.*—White. *Agents.*—Messrs. Cox & Co.

Volunteer Battalions.

1. 1st — — — — — *Bury.* | 2. 2nd — — — — — *Rochdale.*
3. 3rd — — — — — *Salford.*

Page — — 506.

Colonel — — — — — Radcliffe, Lt. Gen. (*Hon. Gen.*) *Sir* W. P., *K.C.B.* ⊕ — — 27Jan.94
30Dec.91

Officer Commanding Regtl. Dist. — Baker, Col. G., *C.B.* — — 30June91
col. 29Aug.86

1st and 2nd Battalions.

Lt.-Colonels. (2)
1Birch, F. W. 25Sept.93
3Collingwood, C. G. 15Oct.94

Majors. (8)
2May, G. L. E. 28Nov.83
4Apr.88
1Bruxner-Randall, R. G. 10Oct.86
d. 1Westmacott, R. F. 12Mar.90
e. Blomfield, C. J. 31July90
1Hutton, C. M., *p.s.c.* 27July92
2Tallents, P. F. 5Oct.92
v. Cure, G. E. C. 25Sept.93
s. 2Scott, H. W. 15Oct.94

Captains (12)
1Owen, E. R., *D.S.O.* 4Aug.84
bt. maj. 16Aug.92
s. *Hammersley, F., p.s.c.* 2Feb.85
bt. maj. 15June85
Wallington, C. D. 10Oct.86
1Charles, S. F. 9June88
1Deane-Freeman, B. 1July88
1Fleming, H. T. 12July88
d. 2Amber, F. 1Jan.89
v. *Deane, R. W.* 19Mar.90
Page, R. B. 1July90
1Gideon, J. H. 31July90
2Brunker, C. M. 18Feb.9
7Feb.84
m. *Hamilton, H. S.* 22Apr.91
2Tidswell, E. C. 22Nov.91
c.a. *Walter, W. F., p.s.c.* 8Feb.92
Milward, F. D. 18Sept.92
2Elmslie, W. F. 5Oct.92
1*Benett, H. V., adjt.* 30Nov.92
2Wolley-Dod, O. C. 30Nov.92
1Robinson, C. L. 6Dec.92
Hicks, C. H. 10Dec.92

Captains—cont.
s. *Mitchell, A. J.* 14June93
2Samson, L. L. R. 25Jan.94
2Whyte, J. N. 31Mar.95
Ormond, H. V. S. 9Jan.96

Lieutenants. (19)
2Bishop, H. O. 19Mar.90
1Armstrong, E. H. 1July90
1Wade, T. S. H. 22Apr.91
2Kennedy, R. G. 18Aug.91
d. 1Feilden, W. G. C. 26Nov.91
d. 2Oakshott, W. E. 15June92
2Carter, B. C. M. 18Sept 92
2Greaves, R. T. 5Oct.92
Newnham, P. P., (prob.) 7Apr 93
1Lempriere A. R. 7Apr 93
2Farmar, G. J. 7Apr.93
2Pearson, W. B. 14June93
2Keelan, H. P. 14June93
Dobbs, C. F. (prob.) 14June93
2Harden, H. S. S. 8Aug.93
2*Blunt, R. B., adjt.* 25Jan.94
2Freeth, G. H. B. 23May94
2Lloyd, K. H. 4Oct.94
2Arthur, E. J. 31Mar.95
1Adams, G. S. 10July95
2Stewart, G. M. 15Mar.96

2nd Lieutenants. (13)
2Bliss, T. G. C. 15Mar.93
1Young, J. M. 29May93
1Brierley, E. C. 19July93
2nd Lieutenants—cont.
2Timmis, J. V. 9Sept 93
1Toller, H. B. 21Oct 93
1Thorne, J. F. V. 28Feb 94
2Wilson, H. H. 2June94
1Awdry, V. H. A. 20Feb.95
1Mallock, J. J. R. 29May95
1Griffin, C. J. 28Sept.95
1Roffey, H. B. 7Dec.94
2Shaw, H. 6June96

Paym. Farmar, G. J., *lt.* *(acting)*
Adjts. 1Benett, H. V., *capt.* 6Dec.93
2Blunt, R. B., *lt.* 15Mar.96
Q.M. 2Cameron, J. S. 2Jan.86
hon. capt. 2Jan.96
Collins. E. M. 19May85
hon. capt. 19May93
1Gribble, G., *hon. lt.* 15Feb.95

3rd and 4th Battalions.

Hon. Colonel.
Hals, T., hon. c. 2July92

Lieutenant-Colonel Commandant.
Mackenzie, F. F. 10Nov95
lt. col. 18July92

Lt.-Colonel.
p.s. 4Romer, F. C. (*H.*) ⊕ ⊕ 18Dec.95

Majors.
4Hamilton, J. F. C., Capt. ret. pay 17Oct 94

Captains. (16)
4Balfour, F. M. (*H.*), *Actg. m.* 25July85
3Radcliffe, F. J. (*H*) 9Mar.89
3Schank, H. A. (*H*). *I. of M.* 16Nov.89

Captains—cont.
4Hutchings, T. 9Jan.92
4Armitage, G. 21Jan.93
3Cobbett, H. R. 29Aug.94
3Green, W. D. H., Capt. ret. pay 28Jan.95

Lieuts. and 2nd Lieuts. (24)
Lieutenants.
3Parker, D. H. 14July90
4Wallace, E. F. (*H*), *I. of M.* 21Oct.93
4Snell, B. G. 26Sept.94
3O'Neill, R. A. 22May95
3Pearson, E. H. M. P. 22May95
4Brindley, G. F. W. 22May95
4Hermon, J. V. 2May96
3Abell, W. H. 2May95

2nd Lieutenants.
3Dennis, R. J. 30Jan.95
3Barker, F. O. 27Sept.95
3Haskard, J. McD. 1Feb.96

I. of M. 3Schank, H. A., *capt.* 1Apr.91
4Wallace, E. F., *lt.* 23June94

Adjts. 4Hamilton, H. S., Capt. Lan. Fus. 21Apr.91
(*Capt. in the Army* 22Apr.91.)

Q.M. Collins, E. M., *hon capt.* 19May96

Digitized by Google

THE ROYAL SCOTS FUSILIERS.

Regimental Dist. No. 21.....Ayr.

The Thistle within the Circle, and motto of the Order of the Thistle.
In each of the four corners the Royal Cypher ensigned with the Imperial Crown.
"Blenheim," "Ramillies," "Oudenarde," "Malplaquet," "Dettingen," "Bladensburg," "Alma," "Inkerman," "Sevastopol," "South Africa, 1879," "Burma, 1885-87."

Line and Militia Battalions.

1st Bn. } (21st Foot) { ... *Aldershot.*
2nd " } { ... *Sialkote Punjab*

3rd Bn. (R. Ayr and Wigtown Mil.) ... ... *Ayr.*

Depôt ... ... *Ayr.*

Uniform.—Scarlet. *Facings.*—Blue. *Agents.*—Messrs. Cox & Co.

Volunteer Battalions.

1. 1st ... *Kilmarnock.* | 2. 2nd ... *Ayr.* Page ... ... 606. | 3. Galloway ... *Castle Douglas.*

Colonel ... ... Haines, Field Marshal *Sir* F. P. *G.C.B., G.C.S.I., C.I.E.* 5Oct.90 16May74

Officer Commanding Regtl. Dist. ... Browne, Col. E. C. 5Nov.95 *col.*1July95

1st and 2nd Battalions.

Lt.-Colonels. (2)

2Pollock, A. J. O., *p.s.c.* 25Aug.94
1Spurgin J. H. 1July95

Majors. (8)

2Frere, W. A. J. 1July87
1Wilson, T. D. 19Oct.87
Carr, E. E. 10Aug.91
1Abercrombie, A. H. 15Sept.92
d. 1Collings, A.W. 20Feb.93
2Keef, G. A. 26July94
1Young, W. A. 21Nov.94
s. Smythe, H. H., *p.s.c.* 1July95

Captains. (12)

t. *Hardinge*, Hon. *A. S.*, *p.s.c.* 25Aug.86
bt. maj. 16Aug.92
1Gaisford, R. B., *p.s.c.* 25Aug.86
r. *Blake, R. W.M.*16Sept.86
1Twisleton-Wykeham-Fiennes, *Hon.* G. C. 12Jan.87
1Stannett, H. ². McC. 11Jan.87

Captains—cont.

2Thorneycroft, A. W. 23Jan.87
2*Lean, K. E., adjt.* 22June87
1*Bowes, W. H., adjt., p.s.c.* 4Oct.87
1Davidson, F. A. L. 4Apr.88
2Northcott, A. B. H. 15Sept.92
2Scudamore, C.P., *D.S.O.* 15Sept.92
d. 2Stuart, D. M. 20Feb.93
m. *Thurburn, A. H.* 24Feb.93
2Travers, H. a. 7Feb.94
v. *Sykes, H. S.* 25Aug.94
1Smith, W. D. 14Nov.94
2Smith, A. G. B.21Nov.94
s. *Agnew, Q. G. K.* 1July95
1Delabère, a. P.1July95
1Pollard, J. H. W. 31July95
Roos-Keppel, G. O. 1cept.95
2Macgregor, A. C. H. 1Sept.95

Lieutenants. (19)

1Hayes-Sadler, W. 18Sept.89
1Shortt, F. de S.27Aug.90
2Hull, C. P. A. 10Sept.90
1North, L. A. 1Nov.90
d. 1Dick, D. H. A. 19May91
s.c. 1Gogarty, H. E. 13Jan 92
1Morris, R. Y. 3Aug.92
d. 2Blaine, L. E. 15Sept.92
2Duncan, J. 8Apr.93
1Forbes, A.M.H.19June93
1Northey, H. H. 6July93
2Buist, A. H. 7Feb.94
2Lewis, V. 20Mar.94
2Buchanan, F.E.14Nov.94
2Walker, F. H. 1July95
1Stewart, P. G. 31July95
1Mott, S. A. 1Sept.95
2Ravenhill, H.S.18Mar.96
2Lewes, A. D. 25Mar.96

2nd Lieutenants. (12)

2Trenchard, H. M. 9Sept.93
2Christian, E. 21Oct.93
1Baillie, W. L. D. 7Mar.94
1Barrett, C. J.C.10Oct.94
2Walsh, R. K. 10Oct.94
2Bullock, G. W.12Dec.94
2Paton, I. V. 28Sept.95
1Rumbold, C. F. H. 7Dec.95
2Rose, T. A. 7Dec.95
2Williams, G. R. K. 28Dec.95
1Monaghten, M. F. 6June96
1Burgoyne, R. M. 6June96

*Paym.*2Ravenhill, H. S., *lt. (acting)*
*Adjts.*2Lean, K. E., *capt.*, 17May94
1Bowes, W. H., *capt. p.s.c.* 10Sept.94

Q.M. Hancock, W. J. 31Aug.82
*hon. capt.*31Aug.92
Clisham, J., *hon.capt.* 2Feb.84
2Feb.94
2Boddy, R J. 18Oct.84
*hon. capt.*18Oct.94

3rd Battalion.

Hon. Colonel.

p.s. Galloway, A. P., Earl of, K.T., *hon. c.* 24June91

Lt.-Colonel.

p.s. Campbell, W. H., *hon. c.* 11July91

Majors.

Morton, J. M. M., *hon. l.c.* 22Dec.88
Dalrymple, *Hon.* H. H. 13July91

Captains. (8)

Toogood, R. C. 26May86
Fergusson-Buchanan, G. J. 14May87
p.s. Nugent-Dunbar, R. L. 4June87
D'Aeth, L. N. H., Capt. ret. pay. 15Feb.88
*p.s.*James, F. 22Dec.88
*p.s.*Scott, H. 14July90
*p.s.*McAlester, C. G. S. 13July91
p.s. Riddell-Carre, R. G. 18May93

Lieuts. and 2nd Lieuts. (13)

Lieutenants.

*p.s.*Vaughan, J. E. 15May91
*p s.*Walker-Heneage, I. D. 11July91
p.s. Jassillis, A., *Earl of* 9July92
Villiers, C. W. 26May94
p.s. Browne, D. S. 26May94
*p.s.*Campbell, A. M. M. (*H*) *I. of M.* 20Mar.95

2nd Lieutenants.

Boyle, *Hon.* E.G.31Oct.94
Dunlop, A. H. 23Jan 95
Duckett, J. S. 1Feb.95
Villiers, G. F. M 23Oct.95
Jackson, C. H. 1Feb.96

Adjt. Thurburn, A. H., Capt. R. Sc. Fus. 16Sept.95
(*Capt. in the Army*24Feb.93)

Q.M. Hancock, W. J. 31Aug.82
*hon.capt.*31Aug.92

Digitized by Google

THE CHESHIRE REGIMENT.

Regimental Dist. No. 22......Chester.

The United Red and White Rose.
"Louisburg," "Meeanee," "Hyderabad," "Scinde."

Line and Militia Battalions.

1st Bn. } (22nd Foot) { *Bellary, Madras.*
2nd " } { *Buttevant.*

3rd Bn. (1st R. Cheshire Mil.) *Chester.*
4th " (2nd R. Cheshire Mil.) *Macclesfield.*

Depôt ... ... *Chester.*

Uniform.—Scarlet. *Facings.*—White. *Agents.*—Messrs. Cox & Co.

Volunteer Battalions.

1. 1st ... ... *Birkenhead.*
2. 2nd ... ... *Chester.*
3. 3rd ... ... *Knutsford.*
4. 4th ... ... *Stockport.*
5. 5th ... ... *Congleton.*

Page 606

Colonel ... ... Anderson, Gen. D. 3Mar.94
Officer Commanding Regtl. Dist. ... Batlin, Col. W. B. 30Aug.54
5Jan.93
col. 21Apr.90

1st and 2nd Battalions.

Lt.-Colonels. (2)

1Deering, J. 14May95
2Curteis, W. F. 21Apr.91

Majors. (8)

1Bromfield, F. W., *p.s.c.* 24Mar.90
Lewis, D. F. 14Jan.91
2Davison, T. 28Oct.91
Chapman, D. P. 4Nov.91
15June85
1Richardson, W. K. 21Apr.92
s. Graham, E. R. C., *p.s.c.* 24Oct.94
d. 2Hardy, C. R. H. 14May95
m. Nevile, W. C. 21Apr.96

Captains. (12)

1Grove, R. P. 19Sept.85
1Lamb, E. J. 7Feb.87
m.c. Armstrong, R. 19Apr.87
2Cooke, R. J. 19Apr.87
1Napier, H. E. 23Aug.87
1Taylor, E. T., *p.s.c.* 17Sept.87
s. Haines, G. S. 5Oct.87
16June87
v. Fraser, J. W. 13June88
s. Birch, J. R. K. 15Aug.88
v. White, W. F. 11Sept.88
2Hussey, E. E. 16Oct.90
v. Hussey-Walsh, W. 14Jan.91
2Tucker, A. E. R. 14Jan.91
Tod, A. C. W. 14May91
2Clifford, W. R. 14Aug91
2Kellie, H. F., adjt. 7Sept.91
d. 1Thomas, D. B. 4Nov 91
v. *Turton, R. B.* 21Apr 92
2Boger, D. C. 16Sept.94
2Scott, A. de C. 24Oct.94
2Stone, A. B. Mar.95
1Tetretton, W. L. 1Apr.95
1Smyth, H. 14May95

Lieutenants. (19)

s. Shawe-Taylor, J. 30Jan.86
1Marden, T. O., adjt 25Aug.86
2Moul, W. V. 25Aug.86
2Bennet, A. B. 25Aug.86
1Sargeaunt, H. 25Aug.86
2Adair, A. C. 10Nov.86
1Lyon-Campbell, C. H. D. 8Dec.86
1Leicester, B. 16Oct.90
1Martin-Leake, W. 11Nov.90
1Pigott, V. R. 14Jan.91
d 2Howard, J. C. 11Mar.91
d 1Wolseley, J. F. 14May91
2Gosset, A. B. 7Sept.91
2 ooper, A. S. 4Nov.91
1Auchincloss, W. 8Aug.92
2Anderson, W. H. 9Jan.94
1Cousin T. G. 26Sept.94
1Grove, P. L. 24Oct.94
1Porcher, C. G. 19 Mar.95
2Wyo, H. E. 1Apr.95
1Hulseberg, H. 14 May95

2nd Lieutenants. (12)

2Chetwynd-Stapylton, S. H. 9Jan.91
1Young, F. B. 5Oct.91
Duffus, F. P. 19Oct 92
1Talver, W. K. 19Nov.92
2Morrell, H. St. J. 2June94
2Collins, C. W. 2June94
1Ash, *p. S.* 12Dec.94
1Thomas, B. S. 12Dec.94
2Moore. M. 20 May95
1Hayter, R. J. B. 28Aug.95
1Dyer, A. J. L. 28Sept 95
1Hassall, O. 9Oct.95
1Hughes, C. G. E. 29Feb.96

Paym. 1Sargeaunt, H., *lt.* (*acting*)
Adjt. 1Marden, T. O., *lt.* 8Aug.91
2Kellie, H. F., *capt.* 21Apr 93

Q.M. Howard, F. 14Apr.88
hon. capt. 14Apr 93
1McDermott, A., *hon. lt.* 13Jan.92
2Gregory, A., *hon. lt.* 14June93
McKay, R, *hon. lt.* 24Jan 94

3rd Battalion.

Hon. Colonel.

France-Hayhurst, C. B., hon. c. 21May91

Lt.-Colonel.

Hill, A. 21Mar 92

Majors.

Loyd, F. K., Capt. ret. pay, *hon. lt. (d.)* 18Apr.79
p.s. Scott, G. F. 5May94

Captains. (8)

p.s. Lees, C. P. 28July85
p.s. Jones, L. (*H.*), *hon. m.* 24Nov.88
Williamson, E. K. 12Oct.89
Logan, E. T. 4May91
Greg, R. A., (*H.*) *I. of M* 25Nov.93
Luxmoore, C. F. C. 2 June94

Lieuts. and 2nd Lieuts. (12)

Lieutenants.

Griffith, E. W. 19Nov.92
Tennyson, F. H. 29Aug.94
Grosvenor, *Lord* G. R. 8Jan.95
Davidson, W. T. C. 24Apr 95
Wilder, E. G. 28Aug.95
Bayley-Worthington, T. G. 28Aug 95
Hennessy, G. R. 1Feb 96

2nd Lieutenants.

MacSwiney, J. C. 1Feb.96
Forbes, *hon.* R. G. B. 11Mar 93

I. of M. Greg, R. A., *capt.* 6Jan.94
Adjt. Neville, W. C., Maj. Ches. R. 8Nov.93
Q.M. Howard, F. 7Sept 89
hon. capt. 14Apr.93

4th Battalion.

Hon. Colonel.

Lock, Rt. Hon. *H. B.*, Lord *G.C.B., G.C.V.O.* 7June84

Lt.-Colonel.

Read, J. M., *hon. c.* 2dDec.93

Majors.

Arnott, J. A. 5June93
Beck, C. H. 8Aug.94

Captains. (8)

Nicholls, H. M., *hon. m.* 3Dec.84
p.s. Willis, C. W. (*H.*), *I. of M.* 22July85
Bromley-Davenport, W. A. 9Oct.86
Woodward, W. 5Aug.93
p.s. McKay, W. (*H.*) 12Aug.93

Lieuts. and 2nd Lieuts. (12)

Lieutenants.

Mayall, C. G. 6Aug.92
Read, B. M. 2Aug.94
Shinkwin, I. R. S. 16Jan.95
Hickman, G. T. D. 7Aug.95
Warren, R. C. 4Jan.96

2nd Lieutenants.

Denne, W. H. 5Feb.96
Smith, A. A. 12Feb 96
Girdwood, E. S. 4Mar.94
Wellesley, A. C. 5June96

I. of M. Willis, C. W., *capt.* 24Oct.91
Adjt. Hopkins, H. F. N., Capt. Sea. Highrs. 1Nov.85
(*Capt. in the Army* 14Feb.91)
Q.M. McKay, R., *hon. lt.*
Med. Off. Hughes, J. B., *Surg.-Lt.-Col.* 1Dec.91

Digitized by Google

THE ROYAL WELSH FUSILIERS.

Regimental Dist. No. 23.....Wrexham.

The Plume of the Prince of Wales. In the first and fourth corners the Rising Sun; in the second corner the Red Dragon; in the third corner the White Horse with motto, "*Nec aspera terrent.*"

The Sphinx, superscribed "Egypt."

"Blenheim," "Ramillies," "Oudenarde," "Malplaquet," "Dettingen," "Minden," "Corunna," "Martinique," "Albuhera," "Badajos," "Salamanca," "Vittoria," "Pyrenees," "Nivelle," "Orthes," "Toulouse," "Peninsula," "Waterloo," "Alma," "Inkerman," "Sevastopol," "Lucknow," "Ashantee," "Burma, 1885-87."

Line and Militia Battalions.

1st Bn. } (23rd Foot) { ... *Jhansi, Bengal.*
2nd ... } { ... *Manchester.*

3rd Bn. (R. Denbigh and Flint Mil.) ... *Wrexham.*
4th ... (R. Carnarvon and Merioneth Mil.) *Carnarvon.*

Depôt ... ... *Wrexham.*

Uniform.—Scarlet. *Facings.*—Blue.

Agents.—Messrs. Cox & Co.

Volunteer Battalions.

	1. 1st		2. 2nd	Bkpl.
		Wrexham.		
		Page	608	
Colonel		Crutchley, Gen. C.		16Mar.75
				26Jan.74
Officer Commanding Regtl. Dist.		Wilson, Col. C. W. H.		2June94
				col.14Feb.90

1st and 2nd Battalions.

Lt.-Colonels. (3)

2Mainwaring, R. B. 1July95
1Thorold, C.C.H. 4Mar.96

Majors. (8)

2Bertie, *Hon.* R. H. 2Apr.91
1Morris, F. 1July91
1Wrench, A. J. C. 28Dec.91
6Oct.86
1Colleton, *Sir* R. A. W., *Bt.* 2Apr.92
2Archdale, H. J. 18July92
2Griffith, J. H. K. 2Apr.96
d. 2Walker, G. F. 1July95
1Dunn, R. H. W. 4Mar.96

Captains. (13)

1Lyle, H. T., *D.S.O.* 6Dec.85
1Beresford, W. B. B. 9Dec.85
2Phillips, B. H. 2Apr.87
m. *Cooper, A. F.* 17July89
1*Cole, A. W. G. L., adjt. p.s.c.* 29Jan.90
2Everitt, S. G. 2July90
White, Hon. R. 16July90
1Lock, J. L. 2Apr.91
2*Engleheart, E. L., adjt.* 6Apr.91
s. *Gough, A. P.* 15June92
1Montell, P. B. 18July92
m. *Bancroft, C. E* 21 Jan.93
m. *Glynn, R.M.O.* 27Sept.93
17Feb.92
2Gwynne, J. H. 23Dec.93
d. 1Bartelot, G. F. 16May94
e.a. *Webber, R. S.* 1Nov.94
1Delmé-Radcliffe, H. 1Nov.94
v. *Hall, W. C.* 23Mar.95
2McMahon, *Sir* H. W., *Bt.* 2Apr.95
2Hanbury, B. K. 4Mar.96
Maddicks, H. J. 23Mar.96
2Throckmorton, R. C. B. 14June96

Lieutenants. (19)

1Lloyd, G. W. D. B. 8Oct.90
1Cadogan, H. O. S. 28Jan.91
1Doughty, C. H. M. 28Sept.91
d. 2Richards, H. M. 20May92
2Riekman, G. E. 6June92
1Willes, C. E. 15June92
1Dobell, C. M. 18July92
2Berners, R. A. 12Apr.93
1Barker, R. B. 22July93
1Lovett, R. G. B. 2Aug.93
1Blair, R. W. C. 23Dec.93
1Braithwaite, W. G. 16May94
1Gabbett, R. E. P. 20June94
2Rotherham, H. 6Mar.95
2Bay, A. 23Mar.95
d. 1Lean, A. L. 4Apr.95
2Flower, O. S. 1July95
2Le Marchant, E. T. 4Mar.95
1Cockburn, J. B. 24June96

2nd Lieutenants. (12)

1Best, W. 7Mar 94
2Dickson, G. F. H. 2June94
1Williams, O. De L. 10Oct.94
1Gale, M. H. L. 10Oct.94
2Higgon, J. A. 10Oct 94
1Cobb, E. P. W. 13Mar.95
1Cockburn, A. C. McK. 8May95
2Franco-Hayhurst, F. C. 29May95
2Hill, H. 28Sept.95
1Salt, G. E. S. 7Dec.95
2Walwyn, F. J. 8Apr.96
2Lloyd, W. 24June90

Paym. 1Lovett, R. G. B., *lt. (acting).*

Adjts. 2Engleheart, E. L., *capt.* 21Jan.93
1Cole, A. W. G. L., *capt., p.s.c.* 25Apr.94
Q.M. *White, H. R.* 10Dec.84
hon. capt. 10Dec.94
2Barr, J. E. F., *hon. lt* 5Oct.92
1Ransome, R. S., *hon. lt.* 30Feb 95
Vernon, W. H., hon. lt 2Nov.95

3rd Battalion.

Hon. Colonel.

p.s. *Cunliffe*, Sir *R. A.*, Bt. 12May86

Lt.-Colonel.

p.s. Sandbach, 21Nov.94

Majors.

Mostyn-Owen, C. R. 19Mar.92
Godfrey, R. F. 17Apr.95

Captains. (8)

p.s. Lord, C. H. (*H.*) *hon. m.* 26Nov.81
p.s. Touzel, C. J. C. (*H.*) 17Mar.88
Lloyd, E., *hon. m.* 28Apr.86
Philips, B. E. (*H.*) 24Apr.89
p.s. Anderson, M. R. D'A. 4May92
McKeown, T. 21July94
p.s Proctor, F. W., Capt. ret. pay 5 1May95
11Feb.91

Lieuts. and 2nd Lieuts. (12)

Lieutenants.

Campbell, R. O. 25Feb.91
Mayhew, H. D. 10Sept.92
Elliott, H. R. 21Jan.93
Hughes, A. D. P. 16Jan.95
Rigby, W. L. 6Nov.95

2nd Lieutenants.

Cunliffe, W. N. 9Jan.95
Tringham, L. W. H. 4Sept 95
Robertson, F. M. B. 12Feb.96
Andrews, A. E. 11Mar.96

I. of M.

Adjt. Bancroft, C. E., Capt. R. W. Fus. 6Dec.95
(*Capt. in the Army* 21Jan.93)
Q.M. Vernon, W. H., *hon. lt.*

4th Battalion.

Hon. Colonel.

Penrhyn, G. S. G., Lord 6Mar.95

Lt.-Colonel.

p.s. Platt, H., *hon. c.* 22Oct.84

Majors.

Evans, O. L. J. 28Apr.88
Lloyd-Mostyn, *Hon.* H. H. 14Nov.94

Captains. (2)

Turner, F. W., *hon. m.* 14Mar.83
Jones-Williams, H. R., *hon. m.* 7Jan 85
Owen, G. R. 28Mar.90
Pryce, A. H. 20Sept.90
p s. Richards, R. E. L. 21Nov 91
Buckley, W. 6Feb.92
Evanson, E. F. C. 10Feb 93
Macartney-Filgate, A. R. P. 2Jan.95

Lieuts. and 2nd Lieuts. (12)

Lieutenants.

Reynolds, S. 19Sept.91
Jones, W. D. 3Oct.91
Platt, E. J. W. 12Mar.92
Lewis, A. E. 8Apr.93
Holroyd, C. P. 8Mar.94
Butson, W. E. S. 2Jan.95
Lloyd, F. H. 18May95

2nd Lieutenants.

Clegg-Hill, *Hon.* C. B. 28Nov.94
Swetenham, F. 6Mar.95
p.s. Jones, E. B. 24July95
Potter, C. C. H. 27Nov.93
Williams, L. N. 19Feb 93

I. of M.

Adjt. Cooper, A. F., Capt. R. W. Fus. 18Sept.94
(*Capt. in the Army* 17July89)
Q.M. White, H. E. 10Dec.84
hon. capt. 10Dec.94

Digitized by Google

THE SOUTH WALES BORDERERS.

Regimental Dist. No. 24. .....Brecon.

The Sphinx, superscribed "Egypt."

"Blenheim," "Ramillies," "Oudenarde," "Malplaquet," "Cape of Good Hope, 1806," "Talavera," "Fuentes d'Onor," "Salamanca," "Vittoria," "Pyrenees," "Nivelle," "Orthes," "Peninsula," "Punjaub," "Chillianwallah," "Goojerat," "South Africa, 1877-8-9," "Burma, 1885-87."

Line and Militia Battalions.

1st Bn. } (24th Foot) { ... ... *Gibraltar.*
2nd " } { ... ... *Aldershot.*

3rd Bn. (R. S. Wales Borderers Mil.) ... *Brecon.*
4th " (R. Montgomery Mil.) ... ... *Welshpool*

Depôt ... ... *Brecon.*

Uniform.—Scarlet. *Facings.*—White. *Agents.*—Messrs. Holt & Co.

Volunteer Battalions.

1. 1st ... ... *Brecon*
2. 2nd ... ... *Newport.*
Page ... ...

3. 3rd ... ... *Pontypool.*
4. 4th ... ... *Pontypool.*
610.

Colonel ... ... Wodehouse, Lt. Gen. (*Hon. Gen.*) E. 12Nov.83

Officer Commanding Regtl. District ... Bromhead, Col. C. J., *C.B.* 15Feb.92
*col.*31Jan.89

1st and 2nd Battalions.

Lt.-Colonels. (2)
Browne, E. S. 8Apr.93
1 Mainwaring, H. G. 9June96

Majors. (8)
2 Heaton, W. 28Nov.55
d. 1 Clements, R. A. P., *D.S.O.* 24Feb.86
bt. lt. col. 1July87
1 Roche, *Hon.* U. de R. B. 10Feb.91
2 Trower, C. V. 4Mar.91
Palmes, G. C. 9June92
1 Curll, C. E. 9June93
2 Morgan, H. 21Dec.95
22Nov.94

Captains. (12)
2 Lloyd, J. D. A. T. 15Apr.85
18 myly, F. P. 15Aug.85
2 Birch, A. W. 15Aug.85
Campbell, R. 9June86
v. *Hunter, F. C. K.* 14June86
2 Sugden, A. M. 30Sept.86
1 Gillman, E. S. 29Jan.87
25Oct.84
1 Travers, J. H. du B. 25Feb.89
m. *Gaisford, D. J.* 1June90
3 Graham, H. M. 25Oct.90
v. *Turner, G.* 31Jan.91
m.c. *Van Straubenzee, R. W. S.* 1Oct 91
m. *Grant, G. H.* 8Nov.91
1 Addison, A. M. 31Aug.92
24Feb.93
1 Scott, C. A. R. 18Sept.92
Moore, H. A. 1Nov.92
v. *Hamilton-Jones, A. H. M.* 1Nov.92
1 Casson, H. G. 1Nov.92
Hughes, F. St. J. 1Dec.92
2 Wright, C. V. R. 9Aug.93
26Oct.92
v. *Beauchamp, C.* 11Sept.93
1 *Cooke, S. Fitz W., adjt* 11Sept.93
2 Moody, H. de C. 19Sept.94
25Mar.97
d. 1 Going, J. 18Nov.95

Lieutenants. (18)
d. 1 Walker, C. E. FitzG. 31July89
2 *Bradford, S. S., adjt.* 26Mar.90
v. *Ferguson, V.* 1June90
Marquis, T. S. 25Oct.90
1 Pulleine, H. P. 10Feb.91
18 Smith, W. E. B. 1Oct.91
2 de la Poer Beresford, M. J. B. 18Nov.91
d. 2 Jones, E. W. 18Sept.92
3 Gillespie, F. M. 22Feb.93
2 Margesson, E. C 18May93
Parker, H. W. E. 18May93
1 Morgan, F. G. C. M. 19July93
1 Yates, R. P. 24Oct.93
18 Safford, C. J. 24Oct 93
3 Pearless, C. W. 24Oct.93
1 Grimwood, J. 28Mar.94
1 Lawrence, W. E. 22May94
1 Gray, F. W. 28May95
1 Beddie, A. J. 1July95
2 Williams, W. A. G. 9Oct 95
2 Forbes, A. J. 18Nov 95
d. 1 Lawrence, W. L. 11Jan.96

2nd Lieutenants. (12)
1 Welby, G. E. E. 23Dec.93
2 Bradley, R. W. 7Mar.94
2 Taylor, C. L. 7Mar.94
1 Stevens, H. W. 7Mar.94
2 Lawrence, F. G. 10Oct 94
1 Day, F. I. 20Feb.95
1 Airey, R. B. 6Mar.95
2 Stooks, C. S. 28Sept 95
1 Collier, B. W. 7Dec.95
1 Colson E. 7Dec.95
2 Ward G. B. C. 25Mar.96
2 Newmarch, O. H. N. 25Mar.93

Adjts. 1 Cooke, S. Fitz W., *capt.* 31July93
2 Bradford, S. S., *lt.* 10Oct.94

Q.M. *Tiger, J.* 30Apr.79
hon. capt. 30Apr.89
Murphy, M. 1May93
21Dec.81
lt. 23July80
hon. capt. 31Oct.87
2 Burrows, W., *hon. lt.* 15Nov.93
1 Field, J. T., *hon. lt.* 3June96

3rd Battalion.

Hon. Colonel.
Ormathwaite, A., Lord 30Dec.76

Lt.-Colonel.
Thomas, W. J., Col., A.D.C. 4Oct.76

Majors.
Snead, J. A. F., *hon. l.c.* 7May87
Healey, C. 6Nov.95

Captains. (10)
p.s. Jones, T. W. (*H*) 10Sept.87
Oldham, C. S. D. O., Capt. ret. pay, *hon. m.* (*H.*), ✠, (*t*) 8Apr.89
Morgan, S. W. 16Aug.90
p.s. Phillips, H. J. V. (*H*), *I. of M.* 2Dec.93
Darley, H. R., Capt. ret. pay (*H*) (*t*) 14Feb.94
Bromfield, H. H. 29Aug.94
Woodgate, H. F. Capt. ret. pay (*H*) (*t*) 31July95
Armitage, C. H. (*H*) 23Oct.95

Lieuts. and 2nd Lieuts. (15)
Lieutenants.
Stevens, R. D. 8Apr.93
Maxwell-Heron, G. 8Apr 93
Morgan, D. H. 8Apr.93
Gunter, R. F. 23Dec.93
Douglas, A. F. 5May94
Harris, J. R. 10Oct.94

Lieutenants—cont.
Gibson-Watt, J. M. 28Aug.95
King, D. M. 28Aug.95
Lewis-Lloyd, G. 28Aug.95

2nd Lieutenants.
Clifton, R. B. 20Mar.95
Curgenven, W. C. 2 Sept.95
Greenway, T. C. 27Nov.95
Scott, G. R. 7Apr.96
I. of M. Phillips, H. J. V., *capt.* 29May95
Adjt. Grant, G. H., Capt. S. Wales Bord. 4Sept.95
(*Capt. in the Army* 3Nov.91)
Q.M. Murphy, M. 1May93
hon. capt. 31Oct.87

4th Battalion.

Hon. Colonel.
Heyward, J. H. 25June79

Lt.-Colonel.

Major.
Ramsbottom-Isherwood, C. E., *hon. l.c.* 21Aug.95

Captains. (6)
p.s. Tolcher, E. H. A. (*H*), *I. of M.* 9July87
Lomax, J. 25May91
Sladen, E. S. St. B. 17Dec.92
Genth, F. L. 22Aug.94
Colvile, F. M. 18Apr.95

Lieuts. and 2nd Lieuts. (9)
Lieutenants.
Hastings, W. C. N. (*H.*) 5July93
Harrison, H. R. E. 1Aug.94
Jones, L. O. W. 11Dec.95
Popwood, P. E. 11Dec.95

2nd Lieutenants.
Worth, W. C. 6Feb.95
Tudor, L. H. 27Feb.95
Knowles, J. K. 11Mar.95
I. of M. Tolcher, E. H. A., *capt.* 4Nov.91
Adjt. Gaisford, D. J., Capt. S. Wales Bord. 1Feb.92
(*Capt. in the Army* 1June90)
Q.M. Tigar, J. *hon. capt* 30Apr.89

Digitized by Google

THE KING'S OWN SCOTTISH BORDERERS.

Regimental Dist. No. 25. ..... **Berwick-on-Tweed.**

The Castle of Edinburgh, with the motto "*Nisi Dominus frustra.*"

In the first and fourth corners the Royal Crest, with the Motto, "*In Veritate Religionis confido.*"
In the second and third corners the White Horse, with "*Nec aspera terrent.*" The Sphinx, superscribed "Egypt."
"Minden," "Egmont-op-Zee," "Martinique," "Afghanistan, 1878-80."

1st Bn. 2nd " } (35th Foot) { *York.* *Rawal Pindi, Punjab.* | 3rd (Scottish Borderers Mil.) ... ... *Dumfries.*

Depôt ... ... *Berwick-on-Tweed.*

Uniform.—Scarlet. *Facings.*—Blue. *Agents.*—Messrs. Cox & Co.

Volunteer Battalions.

1. 1st Roxburgh and Selkirk ... *Newtown St. Boswells.* | 2. 2nd Page ... ... 610a. ... *Duns.* | 3. 3rd ... *Dumfries.*

Colonel ... ... Napier, Gen. W. C. E. 28Sept.82
14Aug.74
Officer Commanding Regtl. Dist. Chater, Col. V. 1Apr.95
*col.*6Jan.94

1st and 2nd Battalions.

Lt.-Colonels. (2)

1Hogarth, J. H. H. S. D. 1Jan.94
2Dixon, H.G., *C.B.* 3Dec.94

Majors. (8)

2Godfray, J. W., *p.s.c.* 6June88
bt. lt.-col. 22Jan.96
1Hewat, G. T. W. 14June90
1Romanes, R. J. 8Oct.90
Becker, C. T. 30Dec.91
1Haughton, F. A. C. 27July92
2Mayne, G. N. 1Jan.94
1Reid, J. H. E. 10Sept.94
Cavaye, A. H. B. 6Feb.95

Captains. (12)

2Woollcombe, C. L. 1Apr.86
1Wilkinson, M.G. 1Nov.86
1Penny man, A. W. 1July87
1Hope J. 21Nov.87
2Wigram, H. R. 1Feb.88
Macfarlane, D. A. 16May88
Rea, J. 11Jan.88
1Verner, G de W. 6June88
1July88
Taylor, R. H. B. 1Aug.88
1MacArthur, C. J. E. A. 1Feb.89
s. Wildman-Lushington, F., p.s.c. 1Nov.89
Hamilton, A. B., p.s.c. 11Dec.89

Captains—cont.

1*Pratt, J. B. T., adjt.* 10May90
v. Stanton, H.J.C. 14June90
v. Blosse, R. L. 10Sept.90
1Thellusson, A. W. W. A. 11Jan.92
v. Sellar, W. D. 27July92
p.d. Magee, A. H. 18Feb.93
m. Dent, E. J. 18Feb.93
v. Stephenson, C. M. 1Mar.93
2MacLaren, T. G. 30Dec.93
2Koe, A. S. 28May94
2Davidson, L. C. L. 3Dec.94
2Jureston, E. R. 28Sept.95
2Haig, A. E. 22Jan.96

Lieutenants. (19)

1Johnston, S. C. 4Dec.89
1Going, A. C. 11Dec.89
2Fraser, A. G. 10May90
2Cobbold, A. R. 10May90
d. 2Sladen, D. R. 10May90
1Carruthers, F. J. 14June90
2Rattigan, H. W. 10Sept.90
Playfair, N. E. 24Dec.90
2Sellar, T. B. 17Apr.91
d. 1Robertson, E. Q. 4Aug.91
1Clutterbuck, C. B. 21Jan.93
s.c. 1Blair, A. 13Feb 93
1Young, E. M. 1Mar.93
1Amos, H. G. M. 7June93
29Apr.92
Stanefeld, H. H. G (prob.) 26Aug.93
2Scott, G. F. C. B. 30Dec.93
2McAlester, W. H. S. 23May94
2Chamberlain, R. I. 3Dec.94
1Leet, H. M. 10July95
2Limond, R. M. 10July95
2Maclean, H. D. N. 11Mar.96
22May95

2nd Lieutenants. (12)

1Hannay, G. M. 9Sept.93
2Welch, A. J. 9Sept.93
1Gunn, D. D. 23Dec.93
1Gibb, R. C. 7Mar.94
2Pipe-Wolferstan, H. F. 7Mar.94
2Stirling, J. D. 18Apr.94
7Mar.94
2Wood, E. 2June94
2Coke, E. S. D'E. 10Oct 94
2Allan, W. M. 6Mar.95
1Leigh, C. 29May95
2Broadbent, E. N. 28Sept 95
2Ovans, C. P. J. 28Sept.95

Adj. 1Pratt, J. B. T., *capt.* 25July94

Paym. 2Mc Arthur, C. J. E. A., *capt. (acting).*

Q.M. Howe, J. S., hon. lt. 20Feb.89
1Webb, W. E., *hon. lt.* 8June92
2Gott, T. H., *hon. lt.* 26Apr.93

Captains—cont.

p.s. Grierson, *Sir* A. D., *Bt.* (*H.*) ✠ 10July86
p.s. Critchley-Salmonson, W. C. 18Aug.88
p.s. Crichton-Browne, H. W. A. F. 13Jan 94
p.s. Pott, A.D.R. (*t*) 23Mar.94
p.s. Young-Herries, W.D. (*T*) (*H.*) 17Oct.94
p.s. Wilkie, J. B (*t.*) 1May95
p.s. Greig, J. L. ✠ 20Oct.95

Lieuts. and 2nd Lieuts. (12)

Lieutenants.

p.s. Allan, W. L. C. (*t*) 25Feb.93
p.s. Keswick, H. 25Feb.93
p.s. McCall, W. (*H.*) (*t*), *I. of M.* 1Aug.94
p.s. Moir, G. G. 1Aug.94
Jardine, *Sir* W., *Bt.* 8May95

2nd Lieutenants.

p.s. Timms, H. P. 7Nov.91
p.s. St. Clair, *Hon.* A. J. M. (*Master of Sinclair*) 29Jan.94
p.s. Stewart, P. A. V. 14Apr.94
p.s. Connell, J. C. W. 14Oct.94
Dixie, G. P. 16Oct.95
Thwaites, S. H. 12Feb.91
Hall, H. J. 4Mar.95

3rd Battalion.

Hon. Colonel.

p.s. Walker, Sir *G. G.*, K.C.B., *Col.* (*H.*) ✠ 5July93

Lt.-Colonel.

p.s. Hume, A., *hon. c.* (*H.*) ✠ 10July95

Majors.

p.s. Witham, J. K. M. *hon. l.c.* (*H.*) 19Nov.87
p.s. Laurie, C. V. E. (*H.*) ✠ 17Oct.94

Captains. (8)

p.s. Mackie, J., *hon. m.* 7June84

I. of M. McCall, W., *lt.* 19June95

Adjt. Dent, E. J., Capt. K. O. Sco. Bord. 1Sept.94
(*Capt. in the Army* 13Feb.93)

Q.M. Howe, J. S., *hon. lt.* 21Oct.91

Digitized by Google

THE CAMERONIANS (SCOTTISH RIFLES).

Regimental Dist. No. 26......**Hamilton.**

The Sphinx, superscribed "Egypt." The Dragon, superscribed "China."

"Blenheim," "Ramillies," "Oudenarde," "Malplaquet," "Mandora," "Corunna," "Martinique," "Guadaloupe," "Sevastopol," "Lucknow," "Abyssinia," "South Africa, 1846-7, 1877-8-9."

Line and Militia Battalions.

1st Bn. (26th Foot) ... *Ranikhet, Bengal.*
2nd " (90th ") ... *Parkhurst.*
3rd Bn. (2nd R. Lanark Mil.) ... ... *Hamilton.*
4th " (3rd R. Lanark Mil.) ... ... *Hamilton.*
Depôt ... ... *Hamilton.*

Uniform.—Green. *Facings.*—Dark Green. *Agents.*—Messrs. Cox & Co.

Volunteer Battalions.

1. 1st Lanarkshire (74, *Seuchiehall Street, Glasgow.*
2. 2nd ... ... *Hamilton.*
3. 3rd Lanarkshire ... *Victoria Road, Glasgow.*
4. 4th ... ... *Glasgow.*
5. 5th ... ... *Airdrie.*

Page ... ... 611.

Colonel ... ... MacKinnon, Gen. G. H., *C.B.* 21Dec.82
Officer Commanding Regtl. Dist. ... ... Lynch, Col. A. H. C. ... 17Mar.92
col. 22Nov.88

1st and 2nd Battalions.

Lt.-Colonels. (3)

1Hughes, P. J., *p.s.c.* 10Oct.93
2Rawlins, H. de C. 15Dec.94

Majors. (8)

1Lomax, S. H., *p.s.c.* 1Jan.86
1Fergusson, H. J. 2Mar.92
1Cooke, E. 29Apr.92
2Strong, S. P. 16Oct.92
v Kennedy, E. D. 10Oct.93
1Douglas, C. O. 15Oct.94
d 2Grant, S. G. 15Dec.94
2Wood, C. B. 19Feb.95

Captains. (12)

s. *Hopkins, C. H. I.* 2Jan.86
1Nason, F. J. 17May86
m. *Shaw, J.* 17May86
s. *Wyllyeons, H., p.s.c.* 21June86
m. *White, A. O.* 21June86
1Fell, H. B. 18Nov.89
2Macan, T. T. 22June91
d. 1Ussher, A. V. 2Mar.92
1Combe, L. 29Apr.92
1Ellis, C. R. C. 5Apr.93
2Twyford, E. H. S. 7Mar.94
s.c. 2Walker, H. S. 16Apr.94
2Blackburn, L. D. 16Apr.94
v. *Churchill, H. F.* 28Nov.94
2Head, H. N. 15Dec.94
1Henning, C. M. S. 15Nov.95
1Luard, G. D. 2Dec.95
2Wanless-O'Gowan, R. 19Feb.96

Lieutenants. (19)

1Jenney, A. O. 28Apr.86
1*Bliss, W. M., adjt.* 25Aug.86
2Robertson, P. R. 25Aug.86
d. 2Guise, J. H. W. 28Sept.86
25Aug.86
1Vandeleur, C. B. 22June91
1Dykes, W. A. 16Nov.91
2*Murray, F. adjt.* 2Mar.92
2Carter-Campbell, G. T. C. 29Apr.92
1Hayes, E. de L. 5Apr.93
2Colchester-Wemyss, M. F. 6Dec.93
Newsham, C. C. (prob.) 7Mar.94
Bainbridge, W. F. (prob.) 18June94
1Tuson, C. E. 10Oct.94
2O'Brien, W. D. 29Oct 94
1Ellis, G. A. 28Nov 94
2Walter, C. 15Dec.94
2Pears, W. L. 4Jan 95
2Lloyd, H. D. W. 14Jan.95
2Dutton J. H. 15Nov.95
1Northey, A.C. 20Nov.95
2Townshend, A. F. 2Dec.95
1Goldich, H. A. 19Feb.96

2nd Lieutenants. (12)

1Barton, W. H. 12Dec.94
1Oakley, R. 12Dec.94
1Chaplin, J. G. 12Dec.94
1Wellstein, H. M. 9Jan.95
1Lawrence, S. 20Feb 95
1Clarke, F. L. S. 6Mar.95
1Stewart, I. 6Mar.95
2Osborne, J. W. 27Nov 95
1Keighley, V. A. S. 28Dec.95
1Tod, N. M. 26Feb 96
2Green, H. F. 1Apr.96
2Yorke, H. R. 6June96

Paym.

Adyts. 1Bliss, W. M., *lt.* 29Oct.94
2Murray, F., *lt.* 20Nov.95

Q.M. Wishart, G., hon. lt. 18Apr.87
2Oliphant, W., *hon. lt.* 9Feb.92
1Woolger, J., *hon. lt.* 8May95

3rd and 4th Battalions.

Hon. Colonel.
Buchanan, Sir *D. C. B., C.*, K.C.B. 31Oct.85

Lt.-Colonel Commandant.
4Courtenay, A. R., *hon. c.* 9Oct.95
lt. col. 12Dec.91

Lt.-Colonel.
Farie, G., Capt. ret. pay, *hon.* 30Oct.95

Majors.
4Thomson-Carmichael, J. A. H. 12Dec.91
Townshend, H. Fitz J. *hon. l.c. (H.)* 16Sept.93
Douglas, W. C. 25Dec.95
Johnstone, M. G., Maj. ret. pay 25Mar.96

Captains. (10)

3Stevenson, F. H., *hon. m.* 29Oct.87
4Chavasse, R. 29Oct.87
p.s. 3Macqueen, D. F. M. *(H.), l. of M.* 29Oct.87
p.s. 4Clifford, H. M. (†) *(H.), l. of M.* 27Aug.90
3Shaw, K. R. D. 5May91
3Drabble, K. D. 22Aug.91
4Hopkins, W. H. 22Aug.91
4Bowman, A. J. 25Mar.92
Neal, H. F. J. McC. (H.) 25Apr.93
4Morrison, K. Mac I. 23Apr.92
4Littledale, A. R. C. 17June93
3Gardner, J. C. 1/May94
p.s. 3Cumberland, R. L. 2/May94
Briggs, J. A., Capt. ret. pay 23Nov.94
McNeill-Hamilton, H. M. 4May95

Captains—cont.

4Johnstone, L. 18Sept.95
4Wood, J. S. 18Sept.95
4Newall, T. H. 18Sept.95

Lieuts. and 2nd Lieuts. (30)

Lieutenants.

p.s. Norwell, J. C. (H) 1Aug.94

2nd Lieutenants.

3Fraser, J. R. 21Jan.93
4Lumsden, G. D. 13Feb.94
4Lambton, C. N. 5Apr.94
4Crawford, A. S. J. 5Sept.94
Hamilton, F. A. C. 13Feb.95
4Prescott, *Sir* G. L. L. B., *Bt.* 28Mar 95
4Cowie, W. R. 27May95
3Lea, G. E. 10June95
Martin, C. T. 2nd June95
Nelison, W. G. 2nd June95
Lovell, W. P. 1July95
4Reeves, T. E. R. 11Sept.95
4Whitwell, E. L. 4Jan.96
3Lynch, C. J. 6Feb.96
4Cautley, C. H. 14Feb.96
Maclaren, J. M. 14Apr.96
Maguire, P. J. 1/May96

I. of M. 3Macqueen, D. F. M., *capt.*
4Clifford, H. M., *capt.* 21Feb.91

Adyts. 3Shaw, J., Capt. Sco. Rif. 5Aug.91
(Capt. in the Army 17May86)
4White, A. O., Capt. Sco Rif Nov.95
(Capt. in the Army 23June86)

Q.M. 3Wishart, G. *hon lt.* 13Apr.87

Med. Off 3Adams, A. M., *surg.-Lt.-Col.* 1Dec.91

Digitized by Google

THE ROYAL INNISKILLING FUSILIERS.

Regimental Dist. No. 27. .....Omagh.

The Castle of Inniskilling with three turrets, and St. George's colours flying. In each of the four corners the White Horse, with the motto "*Nec aspera terrent.*" The Sphinx, superscribed "Egypt." "St. Lucia," "Malda," "Badajoz," "Salamanca," "Vittoria," "Pyrenees," "Nivelle," "Orthes," "Toulouse," "Peninsula," "Waterloo," "South Africa, 1835, 1846-7," "Central India."

1st Bn.	(27th Foot)	...	*Kinsale.*	4th Bn.	(R. Tyrone Mil.)	... ...	*Omagh.*
2nd "	(108th ")	...	*Chakrata, Bengal.*	5th "	(Donegal Mil.)	... ...	*Lifford.*
3rd "	(Fermanagh Mil.)		*Enniskillen.*				

Depôt ... ... *Omagh.*

Uniform.—Scarlet. *Facings.*—Blue. *Agents.*—Messrs. Cox & Co.

Colonel ... ... Airey, Lt. Gen. (*Hon. Gen.*) *Sir J. T., K.C.B.* 18Mar.86
Officer Commanding Regtl. Dist. ... Stockley, Col. C. M., *C.B.* 12July92
col. 30 Aug. 88

1st and 2nd Battalions.

Lt.-Colonels. (2)

1Crawford, H. 1Feb.93
2Wedehouse, A. P. 1Dec.93

Majors. (8)

1Thackeray, T. M. G. 1Dec.89
2Greenfield, R. M., *p.s.c.* 10Aug.90
bt. lt. col. 29Dec.93
s. Kekewich, B. G. 12Nov.90
15June85
d. 1Purdon, J. J. 12Oct.92
2Daniel, H. G. 1Feb.93
3Charley, J. F. W. 23Sept.93
1Young, H. McL. 1Dec.93
1Sanders, F. A. 8Apr.96

Captains. (12)

1Strachan, E. A. 2Feb.85
1Steele, R. L. B. 1Jan.87
2Thompson, P. R. E. 18Oct.93
17Aug.85
v. *Cox, R. C. C.* 7May87
2Murray, A. J. 1July87
s. *Mayne, J. G.* 10Sept.87
v. *Mackenzie, G. M.* 1Feb.88
m. *Davidson, C. J. L.* 1Feb.88
mc. 1Armitage, J. L., *p.s.c.* 17Oct.88
s. 1Hickman, H. O.D., *p.s.c.* 8Jan.90
28Aug.89
2Wilkinson, G. E. 17Jan.91
m. *Stewart, G. P.* 6Mar.91
2Reynolds, T. G. C. 24June91
v. *Foot, R. M.* 24June91
1Hancocks, A. J. 1July91
d. 2Bleanerhassett, E. B. 20June92
1Kendall, C. M. 12Oct.92
2*Jones, F. G., adj.* 1Feb.93
2Sherwin, F. W. H. 1Dec.93
2Hancox, H. P. 1Mar.95

Lieutenants. (19)

p.d. Con, A. F. H. 13Feb.86
2Heastley, C. R. 10Nov.86
s. *Stuart, C. H.* 16Jan.89
1Gibbon, W. L. P. 8May89
2Matthey, G. E. 8May89
1Wilding, C. A. 11Sept.89
s.c. 1Buckley, E. J. 22Oct.90
2Ricardo, A. St. Q. 15Dec.90
2Pierce, R. C. 10June91
1*Hessey, W. F., adjt.* 24June91
d. 2Armstrong, J. C. 30Sept.91
2Clarke, T. E. 20June92
2Beves, P. S. 21Sept.92
2Somerville, S. J. 21Sept.92
d. 1Llewellyn, E. H. 21Jan.93
1Uniacke, R. F. 19July93
Burton, A. R. (prob.) 1Dec.93
1Clinch, H. W. 6June94
1Sime, C. G. 1Jan.95
1Loftus, F. C. 1Mar.95
1Leverson, H. A. 18Mar.95
22Nov.93
2Mather, J. W. 17Apr.95
2Kenny, G. W. 17July95

2nd Lieutenants. (13)

2Carey, E. S. 19July93
2Mitchell, R. W. H. 4Oct.93
2Broun, J. R. 21Oct.93
2Morley, G. W. 24Dec.93
2Byrne, J. A. 25Dec 93
2Coast, A. 7Mar.94
1Evans, J. 7Mar.94
1Arbuthnot, A. H. 6Mar.95
1Manley, H. T. 17Apr.95
2Johnson, H. A. 29May95
2Grazebrook, G. C. 29May95
1Crawford, J. N. 7Dec.95

Paym. 2Somerville, S. J., *lt.* (*acting*).

Adjts. 2Jones, F. G., *capt.* 31Oct.94
1Hessey, W. F., *lt.* 15Dec.94

Q.M. Williams, W. G. 12Dec.83
hon. capt. 12Dec.93
White, J., hon. lt. 31Aug.87
1Framingham, E., *hon. lt.* 14Feb.92
2Bell, E. H., *hon. lt.* 17July95

Digitized by Google

3rd Battalion.

Hon. Colonel.

Enniskillen, L. E., Earl of. 8Jan.87

Lt.-Colonel.

Neville, W. B., *hon. c.* 6June92

Major.

Irvine, J. G. C. (*H.*) 6June92

Captains. (6)

White, E. S. 27Feb.92
Reilly, J. M. T., *hon. m.* 17Sept.92
Bloomfield, F. W. 24Oct.94
Gelston, A. W. 18Mar.95
Heard, J. B. (*H.*) *I. of M.* 1tJune96

Lieuts. and 2nd Lieuts. (9)

Lieutenants.

Denny, H. de C. 18Apr 94
Atkinson, E. W. 15May95
Pomeroy, F. K. 10June00
Hennessy, A. R. 10June96

2nd Lieutenants.

Sabine, G. A. 21Aug.95
Cole, J. H. M., *Viscf.* 18Sept.95

I. of M. Heard, J. B., capt. 3June96

Adjt. Tottenham, P. J. L., Capt. S. staff. R. 1Nov.95 (*Capt. in the Army* 1Dec.89)

4th Battalion.

Hon. Colonel.

Charlemont, J. A., Visct., C.B. 26Apr.56

Lt.-Colonel.

Buchanan, L. M., *hon. c.* 27Dec.87

Major.

Alexander, C. M., *hon. l.c.* 19May84
Irvine, H., *hon. l.c.* 4Feb.88

Captains. (6)

Alexander, H. G. S., *hon. m.* 29Apr.74
p.s. Miller, R. A., *hon. m.* 18May76
p.s. Alexander, *Hon.* C., *hon. m.* 8Jan.79
Caledon, J. A., *Earl of, hon. m.* 7July80
Carver, W. E., *hon. m.* 18Jan.82
McClintock, J. K. (*H.*) 29May86

Lieuts. and 2nd Lieuts. (9)

Lieutenants.

p.s. Browne, J. G. 7Mar.85
p.s. Moore, R. L. (*H.*) 14July88
Davidson-Houston, J. H. (*H.*), (*t*) 16Aug.90
Buchanan, L. E. 31Mar.91
Jones, W. V. 11Mar.91
Gethin, R. G. (*H.*) *I. of M.* 7Apr.94

2nd Lieutenants.

Lowry, J. T. 7Feb.94
Swifte, F. W. 6Mar.95
Stokes, C. H. G. V. 21Aug.95

I. of M. Gethin, R. G., *lt.* 31Apr.94

Adjt. Davidson, C. J. L., Capt. R. Innis. Fus. 18Aug.92 (*Capt in the Army* 1Feb.88)

Q.M. Williams, W. G. 11Mar.85 *hon. capt.* 12Dec.93

5th Battalion.

Hon. Colonel.

Hamilton, Lord *C. J.*, *Col., A.D.C.* 17Jan.91

Lt.-Colonel.

Barton, E. J., *hon. c.* 21Feb.91

Major.

Thompson, W. D. F. 8May95

Captains. (6)

p.s. Collum, W. R. 25Feb.82
p.s. Carpendale, M. J. 26May90
Sutcliffe, G. E. (*t.*) 15Mar.93
Cochrane, R. F. E. E. 29May95
Hamilton, J. S. 29May95
p.s. Stewart, C. F. (*H*) *I. of M.* 23Jan.96

Lieuts. and 2nd Lieuts. (9)

Lieutenants.

Baddeley, E. C. 1Feb.96
Croft, E. A. 11Mar.96
McGlade, F. (*H.*) 11Mar.96

2nd Lieutenants.

Davies, A. M. 9Oct.95
Stuart, W. O. 19Feb.93
Ridings, C. 4Apr.93
Dent, F. N. 4Apr.93

I. of M. Stewart, C. F., *capt.* 8Feb.94

Adjt. Thompson, J. A. R., Capt. E. Lan. R. 10Sept.92 (*Capt. in the Army* 1Nov.90)

Q.M. White, J., *hon. lt.* 31Aug.87

Digitized by Google

THE GLOUCESTERSHIRE REGIMENT.

Regimental Dist. No. 28, ...Bristol.

The Sphinx, superscribed "Egypt,"

"Hemillies," "Louisburg," "Quebec, 1759," "Maida," "Corunna," "Talavera," "Barrosa," "Albuhera," "Salamanca," "Vittoria," "Pyrenees," "Nivelle," "Nive," "Orthes," "Toulouse," "Peninsula," "Waterloo," "Punjaub," "Chillianwallah," "Goojerat," "Alma," "Inkerman," "Sevastopol," "Delhi."

Line and Militia Battalions.

1st Bn. (29th Foot) ... *Egypt.*
2nd ,, (61st ,,) ... *Devonport.*

3rd Bn. (R. South Gloucester Mil.) *Bristol.*
4th ,, (R. North Gloucester Mil.) *Cirencester*
Depôt ... ... *Bristol.*

Uniform.—Scarlet. *Facings.*—White. *Agents.*—Messrs. Cox & Co.

Volunteer Battalions.

1. 1st ... ... *Bristol.* | **2. 2nd** ... ... *Gloucester.*
Page 613

Colonel ... ... Smith, Lt.-Gen. (*Hon. Gen.*) J. W. S., *C.B.* ... 20Jan.83
Officer Commanding Regtl. Dist. ... McDougal, Col. J. B. 18Jan.95
*col.*11Dec.90

1st and 2nd Battalions.

Lt.-Colonels. (3)
2 Leatham, T. W. C. 1July95
1 Wilford, E. P. 3July95
11May94

Majors. (3)
1 Gilmore, A. 1July91
2 Lindsell, R. F. 1July91
2 Baines, C. J. 11May94
2 Humphery, S. 16June94
Vines, C. J. 1July95
1 Cure, H. C., *D.S.O.* 4Sept.95
2 Richardson-Griffiths, C. du P. 19Feb.96
Taylor, H. d'A. P. 13May96

Captains. (12)
1 Wallace, W. R. P. 5May86
2 Baxter, C. F. 5May86
1 Tufnell, H. R. 6May88
1 French, *Hon.* R. 1Nov.88
James, S. A. 1July87
2 Bishop, J. D. J. 5Aug.88
Mees, C. 1July91
Hobbs, J. S. 1July91
1 Hill, C. R. 1July91
2 Lovett, A. C. 21Oct.91
1 Duncan, S. 31Dec.91
1 Willcock, S. 31Dec.91
1 *Fyffe, B. O., adjt.* 12Jan.92
1 Venables, C. J. 19Oct.92
1 Potts, H. C. G. 30Mar.93
1 Russell, V. E 6Dec.93
1Feb.89
2 Whylock, J. G. H. 18May94
2 *Holbrook, E. R. St. G., adjt.* 16June94
1 Tulloh, G. S. 4 :ept.95

Lieutenants. (13)
1 Davis, K. M. 25Apr.89
1 Conner, R. 3July89
1 Stayner, F. S. 5Mar.90

Lieutenants—cont.
d. 1 Jordan, B. P. 20Dec.90
2 Platt, H. E. 17June91
2 Burges, F. 1July91
1 Bryant, A. 1July91
1 Nisbet, F. C. 21Oct.91
2 Ingram, J. O'D. 31Dec.91
2 Hunter, C. N. 18Apr.92
d. 2 Gardner, R. M. S. 4May92
2 Brinkley, R. H. L. K. 8June92
1 Davy, R. M. M. 30Nov.92
20June91
Carmichael, G. G. I. (*prob.*) 20Mar.93
2 Messiter, C. B. 27Apr.93
1 Knox, C. S. 16July93
2 Bennett, J. F. 18May94
Hunter, W. J. H. (*prob.*) 16June94
Frizelle, J. (*prob.*) 24Aug 94
1 Rising, R. E. 2sep..94
2 Le Mottée, E. D'A. 4Sept.95

2nd Lieutenants. (12)
1 Smith, R. C. 20May93
2 Wethered, J. R. 19July93
1 Temple, W. A. M. 19July93
2 Williams, K. 9Sept 93
1 Radice, A. H. 21Oct.93
2 Burges, D. 21Oct 93
1 Ruck, J. E. 21Oct.93
1 Breul, F. A. 21Oct.93
1 Hickie, C. J. 21Oct.93
1 Hill, W. L. B. 23Dec.93
1 Rawson, R. I. 7Mar.94
1 Short, F. H. 7Dec.95

Paym.

Adjts 1 Fyffe, B. O., *capt.* 30July94
2 Holbrook, E. R. St. G., *capt.* 19Oct.94

Q.M.Spraggett, E. N. 29Oct.81
hon. capt. 29Oct.91
Smyth, T., hon. lt. 19Nov.90
2 Murray, E., *hon. lt.* 16Aug.94
1 Gray, R. J., *hon. lt.* 5May95

3rd Battalion.

Lt.-Colonel.
p.s. Hill, W. A., *hon. c.* 19Oct.86

Majors.
p.s. Guise, *Sir* W. F. G., *Bt., hon. l. c.* 27Nov.56
p.s. Benson, L. S., *hon. l.c.* 15Nov.90

Captains. (8)
p.s. Guise, C. D., *hon. m.* 3May84
p.s. Burges, W. E. P. 6May84
p.s. Collis, G. R. H. 22July85
p.s. Northcott, D. J., Earl of 13Aug.88
p.s. Crichton, E. D. 18Aug.88
p.s. Kerr, R. J. 26Oct.89
p.s. Lee Warner, C. B. (*t.*) 6Feb.93
p.s. Carnegie, *Hon.* D. G. 28Mar.93
p.s. Griffith, W. H. de B. (*H.*) (*t*) *I. of M.* 5Aug 93

Lieuts. and 2nd Lieuts. (12)
Lieutenants.
p.s. Burges, G. H. 25Mar.91
p.s. Marshall, R. L. 19Mar.93
p.s. Brett, G. T. (*H*) 15Oct.92
p.s. Menzies, A. I. 10July93
p.s Atkinson, S. E. H. (*t*) 7Apr.94
p.s. de Bathe, H. G. 16Jan.95
p.s. Edwards, W. A. S. 6Nov.95

2nd Lieutenants.
p.s. Walshe, W. H. 29Mar 94
p.s Guise, H. C. 12Apr.94
p.s. Fuller, W. A. 5Nov.95
2 Theobald, H. C. W. 6Nov.95
I. of M. Griffith, W. H. de B., *capt.* 6May91
Adj. Taylor, H. d'A. P., Mrj. Glouc. R. 2Nov 91
Q.M. Smyth, T., *hon. lt.*

4th Battalion.

Hon. Colonel.
Kingscote, Sir *R. N. F.*, K.C.B. 22Jan.82

Lt.-Colonel.
Marling, W. B., *hon. c.* 1Feb.96

Majors.
Bathurst, S. H., *Earl* 17Mar.94
Paget, A. L., *hon. l.c.* (*H.*) 4Mar.96

Captains. (8)
Goodlake, H. S., Capt. ret. pay 29Jan.90
p.s. Wethered, O. S. 15Apr.93
Gouldsmith, J. D. 10Mar.94
18May91
Wingfield-Digby, J. W. S. (*H.*) 14Apr.94
Bathurst, *Hon.* A. B. 23Jan.95
Harden, J. E., *I of M*, (*H*) 5 :pr.95
p.s. Harding, C. H. 22Jan.96
p.s. Henry, C. E. F. 4Mar.95

Lieuts. and 2nd Lieuts. (12)
Lieutenants.
p.s. Ingham, J. S. B. 5Mar.92
p.s. Tetley, J. G. W. 23Jan.95
Guilford, F. G., *Earl of* 13Feb.95
Smith, H. M. S. 18Dec.55
Annesley, C. R. T. 18Feb 93
Vassall, P. S. 11Feb.96
Dick-Cunyngham, R. H. 4Mar.96

2nd Lieutenants.
Lick-Cunyngham, J. K. 18Nov.15
Cunningham, E. A. 2tJan.90
Andover, H. M. P., *Visc.* 12Feb 96
Matthews, G H. 18Feb.96
Gore, *Sir* R. St. G. C., *bt.* 1:Ma. 96
I. of M. Harden, J. F., *capt.* 2Ma. 96
Adj. Hobbs, J. S., Capt. Gloue. R. 5A :.95
(*Capt. in the Army* 1July91)
Q.M. Spraggett, E. N.. 25Aug.94
hon. capt. 29Oct.91

Digitized by Google

THE WORCESTERSHIRE REGIMENT.

Regimental Dist. No. 29.....Worcester.

The United Red and White Rose. "Firm."

"Ramillies," "Mysore," "Hindoostan," "Roleia," "Vimiera," "Corunna," "Talavera," "Albuhera," "Salamanca," "Pyrenees," "Nivelle," "Nive," "Orthes," "Toulouse," "Peninsula," "Ferozeshah," "Sobraon," "Punjaub," "Chillianwallah," "Goojerat."

Line and Militia Battalions.

1st Bn. (29th Foot) ... *Aden.*
2nd ,, (36th ,,) ... *Malta.*
3rd Bn (Worcester Mil.) ... ... *Worcester.*
4th ,, (Worcester Mil.) ... ... *Worcester.*

Dep8t ... ... *Worcester.*

Uniform.—Scarlet. *Facings.*—White. *Agents.*—Messrs. Cox & Co.

Volunteer Battalions.

1. 1st ... ... *Kidderminster.* | 2. 2nd ... ... *Worcester.*

Page ... ... 613.

Colonel ... ... Higginson, Gen. *Sir* G. W. A., *K.C.B.* 29Aug.93
Officer Commanding Regtl. Dist. de Berniere, Col. H. J. de B. 9July95
col. 6Jan.94

1st and 2nd Battalions.

Lt.-Colonels. (2)

1Clarke, W. S. 2Mar.95
2Allen, F. S. 11Dec.95

Majors. (5)

1Oakes, O. H. 9Oct.89
2Moss, A. 2Mar.91
2Coningham, C. 9Dec.91
1Hilton, M. V. 6July92
1Lenox-Conyngham, W. A. 9Oct.93
e.a. Pain, G. W. H. 16May94
1Chichester, J. 2Mar.95
m. Hardisty, W. F. J. 11Dec.95

Captains (12)

2Gibb, J. H. S. 18Sept.86
1Thom.s, E. A. D'A. 18Sept.86
v. *Edwards, C. M.* 15Nov.86
Newton-King, A. C. 2Feb.87
14Apr.86
p.d. Smith, A. G. 8May88
e.a. *Hickman, T. E., D.S.O.* 25July88
p.d. Northey, F. W. 25July88
1Monro, H. N. 17Oct.88
v. *Mayne, C. R.* 21Nov.88
1Hovell, H. de B. 26Mar.90
d. 2Lord, W. H. 10June90
1Peacocke, G.T. 10Feb.91
1How, C. O. 18Feb.91
2Lewis, G. W. 28Sept.91
2Holland, W. D., 10June92
v. Bell, E. 18June92
2Nunn, M. H. 6July93
p.d. 2Swanson, J. G. R. 24Dec.92
2Sanders, B. M. 11Aug.93
1Norbury, C. 9Oct.93
2Carey, de V. 16May94

Lieutenants. (19)

2Sweetman, M. J. J. 5Nov.89
1Thomas, B. H. 6Nov.89
1*Westmacott, C. B., adjt.* 4Dec.89
1Bennett, C. H. 8Feb.90
2Maitland, J. P. S. 10June90
1Stubbs, A. K. 15Dec.90
p d. 1Brock, E. N. L. 15Dec.90
1Stuart, B. F. B. 28Sept.91
1Cayley, D. E. 30Feb.92
1Gale, J. R. 23Mar.92
2Chichester, W. B. 6Apr.92
1Seton, C. H. 18June92
d. 2Hobson, E. S. C. 6July93
2Jackson, A. T. 24Dec.93
Birdwood, H. B. (prob.) 1Jan.93
2Bartholomew, H. J. 10July93
1Dyke, P. H. 11Aug.93
1Dopping-Hepenstal, M. E. 9Oct.94
Fegan, A. N. D. (prob.) 5May94
1Ramsay, A. D. G. 16May94
1Calvert, R.T.C. 17Feb.95
2Wodehouse, E. C. F. 26Dec.95

2nd Lieutenants. (16)

2Reddie, J. M. 17Dec.93
2Millward, H. D. 21Jan.93
1Welstead, G. R. 25Feb.93
1Beck, H. 19Apr.93
2Bacon, B. K. W. 4Oct.93
2Carr, H. A. 21Oct.93
2Alderson, P. C. N. 23Dec.93
2Palmer, C. H. 2June94
1Crewsaay, H. 19Sept.94
1Richards, B. O. 20Feb.95
1Townsend, R. E. L. 29May95
1Buxton, U. F. 29May95
2Nivison, R. G. D. 7Dec.95
2 ambton, G. C. 7Dec.95
2Hankey, E. B. 7Dec.95
2Lang, H. A. 7Dec.95

Paym. 1Stubbs, A. K., *lt.* (*acting*).

Adjt. 1Westmacott, C. B., *lt.* 25Nov.92
Q.M. Young, I. 2*Jan.88
lt. 19Sept 88
hon. capt. 19Sept.95
2Ralston, J., *hon. lt.* 2*Aug.89
1Snatt, S. A., *hon. lt.* 1July90

3rd and 4th Battalions.

Hon. Colonel.
Norbury, T. C. N., C.B. *hon. c.* 18Oct.90
Lt.-Colonel Commandant.
p.s. 4Prescott-Decie, R., *hon. c.* 19Apr.90
lt. col. 7July88
Lt.-Colonel.
3Hooper, A. W., *hon. c.* 30May95
Majors.
3Bearcroft, E. H., *hon. l.c.* 16Apr.90
p.s. 3Anderson, J. R. M. (*H.*), 5June93
p.s. 4Everard, H. E. E., *hon. l.c.* (*H.*) (T.) 2July94
4Holden, R. 3June95

Captains. (10)

p.s. 4Martindale-Vale, C. S. (*H.*), *I. of M.* 2*Mar.84
p.s. 3Stephenson-Fetherstonhaugh, S. A. (*H.*) 1June86
p.s. 4Hudson, A. H., *hon. m.* 11July87
4Richardson, H. S., Capt. ret. pay 15Feb.88
p.s. 4Steward, A. G. 17June91
p.s. 3Foakes, E. T. (*I*) 16May92
Coventry, Hon. C. J. 3Aug.92
p.s. 3Edmondes, C. G. I. 3Sept.92
p.s. 4Morgan, W. F. H. 5Nov.92
p.s. 4Lea-Smith, F. D. W. 17June93
3Speer, A. E. (T) 20July93
3Leggett, P. H. A. (*H.*) *I. of M.* 17Feb.94
4Clarke, W. W. S. 31Aug.94
4de Falbe, C. 3June95
Dillon, C. T. F. 12Feb 96

Lieuts. and 2nd Lieuts. (34)

Lieutenants.

4Bailey, C. H. (*H.*) 28Nov.94
3Arden, J. H. M. 28Nov.94
3Leggett, R. A. C. L. 28Nov.94
3Kingsmill, E. M. 28Nov.94
3Evans, E. F. H. 28Nov.94
p.s. 4Lord, C. E. 16Oct 95
3Cartland, J. B. F. 6Nov.95

2nd Lieutenants.

4Williams, G. C. 5Apr.94
3Leggett, A. H. 15Aug.94
4Winnington, J. F. S. 30Jan 95
3Jones-Williams, T. C. 27Feb.95
4Brinton, O. W. 18Mar.95
4Carr, M. R. 3Apr.95
4Hudson, W. W. 14Apr 95
4Howard, G. W. 9Oct.95
4Luard, C. D. 23Oct 95
3Mcss, E. W. 5Feb.96
3Custance, A. F. 11Mar.96
4Ward, *Hon.* G. E. F. 15Apr.96

1. of M. 4Martindale-Vale, C. S., *capt.* 2Apr 92
Adjts. 4Hardisty, W. F. J., Maj. Worc. R. 10Aug.93
3Tuffnell, L. C. G., Capt. *R.* Surr. R. 1June96
(*Capt. in the Army* 8Feb.95)
Q.M. Young, I., *hon. capt.*

Med. Off. 4Hyde, G. E., *Surg. Lt.-Col.* 1Dec.91
3Budd, H. G., *Surg -Lt.-Col.* 1Dec.91

Digitized by Google

THE EAST LANCASHIRE REGIMENT.

Regimental Dist. No. 30. .....Burnley.

The Sphinx, superscribed "Egypt."
"Cape of Good Hope, 1806," "Corunna," "Java," "Badajos," "Salamanca," "Vittoria," "St. Sebastian," "Nive," "Peninsula," "Waterloo," "Bhurtpore," "Alma," "Inkerman," "Sevastopol," "Canton," "Ahmad Khel," "Afghanistan, 1878-80."

Line and Militia Battalions.

1st Bn. (30th Foot) *Thayetmyo, Burma.* | 3rd Bn. (64th R. Lancashire Mil.) *Burnley.*
2nd " (59th Foot) *Aldershot.*

Depôt ... ... *Burnley.*

Uniform.—Scarlet. *Facings.*—White. *Agents.*—Messrs. Cox & Co.

Volunteer Battalions.

1. 1st... ... ... *Blackburn.* | 2. 2nd ... ... *Burnley.*

Page ... ... 613.

Colonel ... ... Pakenham, Lt.-Gen. T. H. 15Dec.80
Officer Commanding Regtl. Dist. ... ... Griffiths, Col. H. H., *p.s.c.* 15June98
*col.*18Mar.89

1st and 2nd Battalions.

Lt.-Colonels. (3)

1Little, W. H. B. 28Sept.93
1Evans, H. T. P.18Mar.95

Majors. (3)

1Watson, A. G. 5Aug.85
1Wright, A. J. A. 8Jan.90
2Battye, M. W. 23May91
Lake, F. H. N., *p.s.c.* (*Lt.-Col. Canada*) 1July91
1Scott, W. H. 23Sept.93
Lewis, B. G. 14Mar.95
3Carey, D. 18Mar.95
1Hamilton, W. G. *p.s.c.* *D.P.O.* 17Sept.95

Captains. (13)

1Derham, F. S. 1June85
p.d.Brey, C. A 5Aug.85
O'Brien, C.R.M. 28May87
Haynes, C. 23May87
1Browne, H. M. 1July87
Galloway, H. L., D.S.O. 10Oct.87
1Twynam, H.M. 10Oct.87
2MacAdam, P.R. 23July90
Goff, C. W. T. 7.10Aug.90
1Finch, E. H F.10Aug.90
Morse, C. J. 1Nov.90
2Pike, L. L. 1Nov.90

Captains—cont.

m. *Thompson, J. A. R.* 1Nov.90
v. *Foyle, H. E.* 18Mar.91
p d. Inglis, A. G. 22Apr.91
s.c. 1Capper, T. 22Apr.91
v. *Reade, E. R.* 22Apr.91
Hale, J. H 28Apr.91
p.d. Pinhorn, H. Q. 23May91
d. 1Daubeny, E. A. 1July91
2Martin, H. J. 4July91
1Trent, F. H. 10Sept.92
2Were, H. H. 28Feb.93
2Anderson, J. H.1June93
2Pearse, T. H. F.1June93
p.d. Lethbridge, R. T. M. 23Sept.93

Lieutenants. (19)

1Le Marchant, L. St. G. 10Nov.86
1Stuart, G. B. C.10Nov.86
1Hamber, L. C. B. 30Nov.89
1*Head, L., adjt.* 10Aug.90
d. 2Carson, L. B. 23May91
Boileau, E. R. P. (prob.) 21Oct.91
1Lawrence, G. H. 27Mar.92
1Maclear, H. 8Apr.92
2*Wetherell, H. F., adjt.* 31Aug.92
1Sharp, G. E. 10Sept.92
2Lambert, T. S. 13Oct.92
2Sanders, A. A. 4Dec.92
1Baumgartner, J. S. J. 18Feb.93
Mears, C. D. (prob.) 1June93
1Battye, A. B. 16July93
d. 1Cheales, R. D. 10Sept.93
1Da Costa, E. C. 1Jan.94
1Cooper, W. H. 6May94
2Collins, E. R. 1July94
2Green, J. E. 18June95
1Traill, W. H. 10Oct.95
2Rutter, E. F. 29Jan.96
1De Gex, B. C. 1Apr.96

2nd Lieutenants. (12)

2Luddington, W. J. C. 21Jan.93
2Alington, A. C. M. 26Apr.93
2Russell, L. 19July93
2Lonsdale, P. 19July93
1Wilson, C. E. 21Oct.93
1Hilson, R. J. 7Mar.94
1Lambert, W. J.7Mar.94
1Dobbin, R. A. 2June94
2Richardson, W. F. 2June94
1Fletcher, H.W.15Aug.94
5May94
2Boileau, B.H.C.10Oct.94
2Seatoroke, G.T. 8ept.95

Adjts 1Head, L., *lt.* 29Oct.94
2Wetherell, H. F., *lt.* 1Apr.96

Q.M. Holbourn, J., hon. lt. 7Dec.92
1Holbourn, W., *hon. lt.* 30Jan.95
2Webb, W. A., *hon. lt.* 29Apr 95
10Apr.99

3rd Battalion.

Hon. Colonel.

Thursby, Sir *J. H.*, Bt. 30July79

Lt.-Colonel.

p.s Butler-Bowdon, J. E., *hon. c.* 19Dec.91

Majors.

*p.s.*Slater, H., *hon.l.c.*24Jan.91
Milne-Redhead, R. H. (*H.*) 13Apr.92

Captains. (10)

Wilbraham, H. E., Capt. ret. pay., *hon. m.* (*H.*) 23Apr.87
*p.s.*McCoan, C. J. (*H.*) *I. of M.* 28July88
Jupp, W. A. 23May91
Snow, E. A., Capt. ret. pay (*H*) 5Aug 91
Trevor-Battye, C. E. A. T. 13Apr 92
Hurrell, W. C. 17Oct.88
Ringer, C. H. N 30May93
Starkie, E. A. Le G. 28Apr.94
Roberts, J. McM.5May94
*p.s.*Lloyd-Carson, C. J. 7Aug.95

Lieuts. and 2nd Lieuts. (15)

Lieutenants.

Mackenzie, K.D.3June93
Richards, S.E.B.3June93
Nugent, H. J. 20Nov.95
Webb, M. B. 20Nov.95

2nd Lieutenants.

Horton, J. P. 9Jan.95
*p.s.*Allen, S. W. 1Apr.95
Slater, C. 18Mar 95
Henegan, P. 4Apr.96
Musgrave, S. 7Apr.93
bingham, T. McC. 7Apr.95

I. of M. McCoan, C. J., *capt* 21Apr.94

Adjt. Goff, C. W. T. T., Capt. E. Lan. R. 19Mar.95
(*Capt. in the Army* 10Aug.10)

Q.M. Holbourn, J., *hon. lt.* 7Dec.93

Digitized by Google

THE EAST SURREY REGIMENT.

Regimental Dist. No. 31. ——— Kingston

The United Red and White Rose.

"Dettingen," "Guadaloupe," "Talavera," "Albuhera," "Vittoria," "Pyrenees," "Nivelle," "Nive," "Orthes," "Peninsula," "Cabool, 1842," "Moodkee," "Ferozeshah," "Aliwal," "Sobraon," "Sevastopol," "Taku Forts," "New Zealand," "Afghanistan, 1878-79," "Suakin, 1885."

Line and Militia Battalions.

1st Bn.	(31st Foot)	...	*Agra, Bengal.*	3rd Bn.	(1st R. Surrey Mil.)	...	*Kingston.*
2nd	(70th Foot)	...	*Dover.*	4th "	(3rd R. Surrey Mil.)	...	*Kingston.*

Depôt ... ... *Kingston.*

Uniform.—Scarlet. *Facings.*—White. *Agents.*—Messrs. Cox & Co.

Volunteer Battalions.

1. 1st Surrey	...	*Camberwell.*		3. 3rd	...	...	*Kingston-on-Thames.*
2. 2nd	...	... *Wimbledon.*		4th	...	...	71, *Upper Kennington Lane, S.E.*

Page ... ... 614.

Colonel ... ... Lugard, Gen. *Rt. Hon. Sir* E., *G.C.B.* 1June62
Officer Commanding Regtl. Dist. ... Hornby, Col. L. 1Dec.91
*col.*15June89

1st and 2nd Battalions.

Lt.-Colonels. (2)

2Phillips, R. W. F. 14Dec.91
*bt. col.*14Dec.05
1Roupell, F. F. F. 2 June95

Majors. (8)

1Harris, B. H. W. H. 5 June95
1 Feb.86
2Kane, F. R. P., *p.s.c.* 2July91
2June91
2Frodsham, W. J. H. 14Dec.91
d. 2Pearse, H. W. 12July92
Kingwood, H. 11Apr.94
m. Benson, H. W. 8Feb.95
v. Smith, H. L 16Oct.95
v. Treeby, H. P. 24Mar.06

Captains. (12)

2Couper, A. E. 30June88
m. *Johnstone, C. D.*31Aug.87
1Dunsterville, A. B. 19Oct.87
Bowles, L. T. 14Dec.87
2O'Hara, P. H. A. 14Dec.87
v. *White, F.* 1Apr.88
1Bayliss, E. G. 29Aug.88
s.c. 2Sloman, H. S. 30Nov.88
1Lawrence, H. D. *p.s.c.* 15Jan.89
m.c. *James, B. R. p.s.c.* 1Mar.89
2Ellis, W. H. 27Mar.89
v. *Gorman, W. H.* 21June91
2Mitford, B. B., *p.s.c* 14June91
v. *Lynden-Bell, C. P. L* 10Aug.91
2*Beeton, O., adjt.*7June92
1Hill, A. J. 12July92
d. 1Grant, K. M. P. 1Feb.93
Anley, H. A. 28Nov.94
1Pochin, R. N. 28Nov.94
m. *Tufnell, L. C. G.* 8Feb.95
1Loughey, J. R. 3Feb.95
1Williams, L. 6Mar.95
1Packman, F. L. A. 24Mar 96

Lieutenants. (19)

1Moline, F. H. 28Mar.90
2Gilbert-Cooper, W. N. R. 28Mar.90
d. 1Ionides, L. G. 26Apr.90
2Tew, H. S. 21June91
1Dwyer, A. G. 10Aug.91
1Wilson, A. H. 31Oct.91
1Paterson, W. H. 8Mar.92
1*Hart, A. H. S., adjt.* 7June92
1Arcedeckne-Butler, J. F. 4Aug.92
2Barchard, A. C. S. 14Apr.93
Churchill, G. R. D. (prob.) 28Apr.93
1Fagan, W. W. 8July93
2Smalley, H. D. 11Mar.94
2Townsend, C. H. 6May94
2Chute, R. A. B. 1July94
Barr, H. K. (prob.) 10Sept 94
1Ashton, C. C. G. 19Sept.94
2Hinton, C. H. 14Nov.94
2Porch, C. P. 28Nov.94
2de la Fontaine, Y. H. M. 8Feb.95

2nd Lieutenants. (12)

d. 2Duxbury, S. H. 25Feb.93
2King-Church, F. W. 26Apr 93
1Goodridge, E. S. T. 20May93
1Sproule, H. H. 28June93
2Birkbeck, V. J. 19July93
2Ferguson, C. A. 21Oct.93
1Colquhoun, C. F. 2June94
1Baldwin, R. H. 2June94
1Barry, W. T. 2June94
1Robinson, A. T. 2June94
1Davies, H. W. 10Oct.94
1Greatwood, A. E. 10Oct.94
2James, *Hon.* C. 19Dec.94
1Fisher, F. G. 12Dec 94
2North, B. E. N. 6Mar 95
2May, J. C. 29May95

Paym. 1Sproule, H. H., *2nd lt. (acting).*

Adjts. 1Hart, A. H. S., *lt.* 1Jan.94
2Beeton, O., *capt.* 11Dec.94

Q.M. Proudfoot, W. L. 18Jan.82
hon. capt. 18Jan.92
1McDermott, H., *hon. lt.* 6Aug.90
Coleman, W., hon. lt. 20May05
2Fletcher, C. W. *hon. lt.* 5 Feb.96

3rd Battalion

Lt.-Colonel.

Lemmon, T. W., *hon. c.* 26Feb.87

Majors.

Parkington, J. R. 8Jan.91
Worthington, J. C. 3COct 95

Captains. (10)

Boynton, W. 7Jan.88
p.s. Sanders, F. L. (*H*), *I. of M.* 21Jan.88
Selig Kusel, *Baron* S. 12May95
p.s. Bosworth, W. J. 15Sept 95
2Dec.13

Lieuts. and 2nd Lieuts. (15)

Lieutenants.

Bellville, H. A. 20Nov.86
Burgess, H. A. 12June93
Wood, H. R. 18Feb.95
Roberts-West, C. R. 20 May96
Kelsey, E. L. 30May96
Elphinstone-Dalrymple, E. A. 20May96
Till, F. E. 20May96
Des-Vœux, E. J. 20May96

2nd Lieutenants.

Fletcher, S. R. 3Apr.95
Cave, A. L. 14Apr.95
Puckle, T. N. 15Jan 96
Sale-Hill, A. R. S. 15Jan.96
Norfolk, A. W. W. 14Apr 96
Glynn, J. W. C. 24Apr.96
Meakin, G. A. 30Apr.96

I. of M. Sanders, F. L., *capt.* 23May90

Adjt. Benson, H. W., *Maj.* E. Surr. R. 1Jan.92

A.M. Coleman, W., *hon. lt.*

4th Battalion.

Hon. Colonel.

Daniell, J. Le G., hon. c. 8Oct.92

Lt.-Colonel.

Haines, B. G., *hon. c.* 31Oct.94

Majors.

p.s. Moon, F. S. G., *hon. l.c.* 12Nov.87

Captains. (10)

s.s. Bulpett, W. H. (*H.*), *hon. m.* 11Jan.82
Davis, G. F. 13Nov.86
p.s. Price, E. A. U. (*H*), *I. of M.* 24May88
Welch, H. V. 8Apr.90
Fane, W. V. R. 27June90
Knox, W. Capt. ret. pay. *hon. m.* 11Nov.90
Eley, H., Capt. ret. pay (*H*) 19Nov.90
Thomas, F. L. C. Capt., *hon. m.* (*H*) 21Jan.93
Parmeter, F. R. B. (*H*) 2 Oct 95
Kennedy, J. M. P., Capt. ret. pay 20May96

Lieuts. and 2nd Lieuts. (15

Lieutenants.

Alexander, G. H. (*H*) 7Apr.94
Guest, *Hon.* F. E. 7Apr 94
Perkins, C. A. C. 7Apr 94

2nd Lieutenants.

Byles, H. V. B. 27Jan.94
Philipson-Stow, E. P. 17Mar.94
Heath, R. M. 8Aug.94
Peel, R. F. 9Jan.95
Seymour, E. 30Jan.95
Thomson, H. M. 6Feb.95
Spooner, W. A. 27Feb.95
Maddick, H., *p.s.* 18Mar.95
Theobald, F. G. 15Jan.96
Veal, C. L. 22Jan.96
Pironet, H. G. 22Jan 96
Ingles, H. C. 19Feb.96

I. of M. Price, E. A. U., *capt.* 11Mar.96

Adjt. Johnstone, C. D., Capt. E. Surr. R. 8Aug.94

(*Capt. in the Army* 31Aug.87)

A.M. Proudfoot, W. L., *hon. capt.* 18Jan.92

Med. Off. Coleman, M. O., *M.D. Surg.-Lt.-Col.* 1Dec.91

Digitized by Google

THE DUKE OF CORNWALL'S LIGHT INFANTRY.

Regimental Dist. No. 32.....Bodmin.

The United Red and White Rose.

"Dettingen," "Dominica," "Roleia," "Vimiera," "Corunna," "Salamanca," "Pyrenees," "Nivelle," "Nive," "Orthes," "Peninsula," "Waterloo," "Punjaub," "Mooltan," "Goojerat," "Sevastopol," "Lucknow," "Egypt, 1882," "Tel-el-Kebir," "Nile, 1884-85."

Line and Militia Battalions.

1st Bn. (32nd Foot) — *Lucknow, Bengal.*
2nd " (46th ") — *Newry.*

3rd Bn. (R. Cornwall Rangers Mil.) — — *Bodmin.*

Depôt — — *Bodmin.*

Uniform.—Scarlet. *Facings.*—White. *Agents.*—Messrs. Cox & Co.

Volunteer Battalions.

1, 1st. — — — *Falmouth.* | 2, 2nd — — — *Bodmin.*
Page — — 615.

Colonel ... ... — Hill, Gen. J. T. 8Apr.90
24Oct 72

Officer Commanding Regtl. Dist. ... Knox, Col. C. E. 29July95
col. 9Dec.89

1st and 2nd Battalions.

Lt.-Colonels. (2)

2Browne, W. B. 3 1July93
1Turnbull, J. F. A. 1July95

Majors. (8)

2 Carden, H. P. 1Jan.93
15June86
1Verschoyle, J. H. 5Apr.91
Ashby, G. A. 26July93
2Jan.86
1Holloway, E. J. 18Oct.93
1 2Harvey, W. L. 31Aug 94
1Morris, H. G. 8May95
Wilbraham, B. J. 1July95
2Martyr, C. G. 26Feb.96

Captains. (13)

2Teale, E. J. J. 11Apr.88
Bodegh, C. N. 14Aug.89
c.a. *Sidney, H. M.* 14Aug.89
1Stewart, R. 2 3Apr.90

Captains—cont.

1Chapman, F. H. 23May90
1Griffin, F. G. G. 14Jan.91
2Rhodes, F. M. J. D. 4Mar.91
20July88
1Walker, H. B. 16Dec.91
2Crosse, A. G. 4Jan.93
8Mar.92
2Lewin, R. N. S. 6Jan.93
d. 1Newbury, B. A. 26July93
1Burder, E. S. 25July93
2Prowse, G. W. T. 31July93
1*Jervis-Edwards, C. B., adjt.* 18Oct.93
2Rawlinson, G. B. M. 19Feb.95
1Williams, E. S. 8May95
v. *Jones-Parry, J. J. B.* 1July95
2Bradford, S. H. 20May96

Lieutenants. (19)

1Bliss, L. P. H. 26Jan.90
2Mark-Wardlaw, E. P. 23Apr.90
d. 2Shakerley, E. A. 23May90
d. 1Tremayne, H. A. 29June90
1deMontmorency, *Hon.* W. J. H. 20Apr.91
1Molesworth, *Hon.* G. B. 13May91
1Trethewy, T. L. 16Dec.91
2*Norris, P. B., adjt.* 23Apr.92
2Holbrook, A. St. C. 3July92
2Grant, A. G. W. 1Mar.93
2Mander, J. H. 10May93
1Turner, M. N. 26July93
1Streeten, B. S. 31July93
1Cornish-Bowden, J. H. T. 8Sept.93
2Cantan, H. T. 18Oct.93
1Ducat, R. 31Aug.94
2Petavel, P. G. 19Feb.95
1Stokoe, T. R. 8May95
2Fargus, H. 1July95
1Simon, H. S. P. 10May96

2nd Lieutenants. (13)

2Price, T. H. F. 15Mar 93
2Fife, H. W. 26Apr.93
1Campbell, W. K. H. 20May93
1Norton, C. B. 23Aug.93
1Young, R. W. 9Sept.93
1Champernowne, H. H. 23Dec.93
1Dickinson, F. A. 10Oct 94
1de la Condamine, H. J. 30Jan.95
2Wetherell, B. M. 29May95
1Birch, S. C. 19June95
2Woodham, C. B. 28Sept 95

Paym. 1Trethewy, T. L., *lt. (acting).*

Adjts. 1Jervis-Edwards, C. B., *capt.* 1Mar.93
2Norris, P. B., *lt.* 26July94

Q.M. *Hart, H. C.* 10June82
hon. capt. 10June92
2Eary, C. J., *hon. lt.* 8Aug.92
1Hearsey, A., *hon. lt.* 17June96

Lieuts. and 2nd Lieuts. (9)

Lieutenants.

p.s. Bevan, S. J. 4May92
Fenton, R. W. C. 18May93
Carter, H. A. (*R.*) 7May94
Gott, W. W. M. 1May95
Disney-Roebuck, C. D. 25Mar.93
Hawker, R. S. J. N. 25Mar.96

2nd Lieutenants.

Scott, C. B. 29Apr.95
Williams, L. 6Feb.93

3rd Battalion.

Hon. Colonel.

Field-Marshal H.R.H. *Albert Edward*, Prince of *Wales*, K.G., K.T., K.P., G.C.B., G.C.S.I., G.C.M.G., G.C.I.E., G.C.V.O., *A.D.C.* 28Apr.75

Lt.-Colonel.

Elliot, *Hon.* C. G. C., *hon. c.* 9June89

Majors.

Lloyd, T. E. J., *hon. l.c.* 4May85
Ley, H. H., *hon. l.c.* 10Aug.89

Captains. (5)

Lloyd, H. J. G. 22Oct.87
Salmon, A. F. (*T*) 5Nov.87
Conran, G. M. 12Nov.87
Aplin, J. G. O. (R.) 4Apr.88
Valletort, P. A. H., *Visct.* 28Mar.91
Michell, J. C. 9Jan.95

Lieut. of M. Wilbraham, B. J., Maj. D. of Corn. L.I. 4Jan.93

Adjt.

Q.M. Hart H C 9July92
hon. capt. 10June92

Digitized by Google

THE DUKE OF WELLINGTON'S (WEST RIDING REGIMENT).

Regimental Dist. No. 33 .....Halifax.

The late Duke of Wellington's Crest, with the motto in an escroll above, "*Virtutis fortuna comes.*"
The Elephant, superscribed "Hindoostan."
"Dettingen," "Mysore," "Seringapatam," "Ally Ghur," "Delhi, 1803," "Leswarree," "Deig," "Nive,"
"Peninsula," "Waterloo," "Alma," "Inkerman," "Sevastopol," "Abyssinia."

Line and Militia Battalions.

1st Bn. (33rd Foot) ... *Malta.*
2nd „ (76th „) ... *S. Africa.*
3rd Bn. (6th West York Mil.) ... *Halifax.*
Depôt ... ... *Halifax.*

Uniform.—Scarlet. *Facings.*—White. *Agents.*—Messrs. Cox & Co.

Volunteer Battalions.

1. 1st ... ... *Halifax,* | 2. 2nd ... ... *Huddersfield.*
3. 3rd ... ... *Shipton-in-Craven.*
Page ... ... 615.

Colonel ... ... Erskine, Lt.-Gen. (*Hon. Gen.*) G.... ... 30June95 9June88

Officer Commanding Regtl. Dist. ... Spencer, A. G. 27Jan.86 3/Sept 93 *col.*21Apr.90

1st and 2nd Battalions.

Lt.-Colonels. (2)

1Conor, C. 6Oct.92
2Gore, C. W. 15Mar.94

Majors. (5)

1Duke, J. C., *p.s.c.* 25Feb.85
2Curran, A. E. B. 6Oct.86
1Booth, L. E. B. 20Aug.90
d. 6Sept.93
Trench, S. J. 26Sept.90
2Rivett-Carnac, P. T. 6Oct 92
v. Chippindall, G. H. 13Dec.93
1Thomson, J. A. S. 15Mar.94
1Thorold, H. D. 2Nov 95

Captains. (13)

1Marshall, F. M. H. 6Oct.86
p.b. 2Goold, W. J. 11Apr.87
2Smithe, P. B. 8Jan.88
m. Hayden, F. A. 1Aug.88
s. LeMarchant, B. St. J. 1Aug.88
p d. Buckle, A. W. B. 1Aug.88
2Suft, H. C. 19Sept.88
v. Humphrys, C. V. 19Sept.88
1*De Gex, F. J., adjt.* 17Oct.88
v. Bruce, C. D. 30Nov.88
s.c. 1Anderson, W. J. 6Aug.89
v. Harris, O. 12Feb.90
s. Godfrey, A. I. S. 31July90
1Tay'or, O. A. A. 12Nov.90
2Swanson, F. H. A. 11Feb.91
2Watson, W. M. 2Mar.91
m. Umfreville, S. C. 2Mar.91
2Wood, H. W. W. 1Feb.92
Harrison, E. G. 1Feb.92

Captains—cont.

1Houghton, E. R. 18Feb.92
1Behrend, F. D. 5Sept.96
s. Marshall, R. 11Sept.15
2*Becher, H. W., adjt.* 1Nov.95
2Parsons, E. M. K. 1Nov.95
2Turner, N. G. H. 2Nov.95
1Wallis, A. F. 23Mar.96

Lieutenants. (15)

Gibbs, J. A. C. 6Aug.89
2Smith, T. S. 11June90
1Fedden, C. A. 31July90
d. 2Trotter, W. K. 11Feb.91
2Turner, P. A. 2Mar.91
2Fraser, N. W. 23Aug.91
2Thursby-Pelham, F. J. 1Feb.92
1Stayner, L. G. 1Feb.92
1Bainbridge, N. B. 1Dec.93
1Macleod, K. A. 18Dec.93
1Greenwood, H. D. E. 1May94
1Fanshawe, R. W. 7Nov.94
1Siordet, F. J. 30Jan.95
2Cobb, H. W. 26June95
p.b. 1Acworth, L. R. 5Sept.95
2Tyler, A. J. 11Sept 95
2Strafford, P. B. 1Nov.95
1Whitaker, A. M. 2Nov.95

2nd Lieutenants. (16)

2Coode, P. 19Nov.92
2Maffett, R. E. 31Jan.93
2Drielsma, W. E. 7Mar.94
1Bray, R. N. 12Dec.94
1Tyndall, W. E. M. 6Mar.95
2Wortham, P. W. T. H. 29May95
1Townsend, E. N. 4Sept.95
1Carmichael, R. St. J. 28Sept.95
2Whish, J. G. 7Dec.95
1Exham, F. S. 7Dec 95
1Umfreville, H. K. 7Dec.95
2St. Hill, A. A. 28Dec.95
1Lea, P. G. P. 28Dec.95
2Waddell, J 20Feb.93
2Bally, H. G. 25Mar.96
2Noyes, L. B. B. 25 Mar.93

Adjts. 1Becher, H. W., *capt.* 1July93
1De Gex, F. J., *capt.* 28Sept.95

Q.M. Fitzpatrick, W. 11Feb.85
18July83
hon. capt. 18July93
1Seaman, J. T., *hon. lt.* 5Sept.83
2Hyde, C., *hon. lt.* 29Sept.94

3rd Battalion.

Hon. Colonel.

Wellington, H., Duke of, *Lt. Col.* 10Apr.86

Lt.-Colonel.

p.s. Stovell, G., *hon. c.* 20Feb.95

Majors.

p.s. Wyllie, A. K. 12May83
p.s. Heydemann, H. E. 20Mar 95

Captains. (10)

Bruce, R. N. D., *hon. m.* 28Nov.83
p.s. Coates, E. F., *hon. m.* 28Nov.83
Cordes, E. L, *hon. m.* 18Oct.84
Williams, B. T., *hon. m.* 28Feb.85
p.s. Moke-Norrie, G. E. (*H.*) 26May88
p.s. Johnston, H. J., *I. of M.* (*H*) 14July90
Burgett, A. E. 16June94
de Trafford, C. A. C. 1May95
p.s. Hildyard, H. R. 1May95

Lieuts. and 2nd Lieuts. (12)

Lieutenants.

Bradshaw, C. P. 19June94
Heath, M. G. 22May 95
Douglas-Hamilton, H. S. A. 11Apr.95
Digby, H. M. 11Apr.95
Collum, H. W. A. 11Apr.95
Hope, L. C. 11Apr.96

2nd Lieutenants.

Murdoch, A. J. C. 20Feb. 95
Teschemaker, F. L. E. 30Apr.95
Wayman, H. H. 13May 95
Boyse, H. T. A. 8 4Dec.95
Wortham, H. C. W. H. 15May 96

I. of M. Johnston, H. J., *capt.* 14June 94

Adjt. Hayden, F. A., Capt. W. Rid. R. 12Feb. 9?
(*Capt. in the Army*) 1Aug. 88

Q.M. Fitzpatrick, W. *hon. capt.* 18July 93

Digitized by Google

THE BORDER REGIMENT.

Regimental Dist. No. 34.....Carlisle.

A Laurel Wreath. The Dragon, superscribed "China."
"Albuhera," "Arroyo dos Molinos," "Vittoria," "Pyrenees," "Nivelle," "Nive," "Orthes," "Peninsula,"
"Alma," "Inkerman," "Sevastopol," "Lucknow."

Line and Militia Battalions.

1st Bn. (34th Foot) ... *Aldershot.*
2nd ,, (55th ,,) ... *Quetta.*
3rd Bn. (R. Cumberland Mil.) ... ... *Carlisle.*
4th ,, (R. Westmoreland Mil.) ... ... *Carlisle.*
Depôt ... ... *Carlisle.*

Uniforms.—Scarlet. *Facings.*—White. *Agents.*—Messrs. Cox & Co.

Volunteer Battalions.

1. 1st ... ... *Keswick.*
2. 2nd ... ... *Kendal.*
Page ... ... 616.

Colonels.

Kelly, Gen. *Sir* R. D., *K.C.B.* ... ... 1st Bn. 9Mar.86 30Jan.90
Daubeney, Gen. *Sir* H. C. B., *G.C.B.* ... 2nd Bn. 8Feb.79

Officer Commanding Regtl. Dist. ... ... Hilton, Col. J. F. ... 27Aug.92 *col.*28Sept.96

1st and 2nd Battalions.

Lt.-Colonels. (2)

2Brind, C. G. 30Oct.93
1Hinde, J. H. E. 1July95

Majors. (8)

2Wood, J. S. 15May89
1Andrews, R. W. 20Oct.89
1Kelly, A. D. D. 1July91
2Owens, G. H. 9July91
1Matthews-Donaldson, C. W. 28Mar.93
2Richards, H. M. 30Oct.93
d. 1Pelly, J. S. 1July95

Captains. (13)

1Wardlaw, J. C. 30Jan.86
e.a. Heygate, R. H. G. 25Mar.86
v. *Caird, L. H.* 1July87
a. *Wood, J. P.* 19Nov.88
2Caulfeild, A. M., D.S.O. 27Mar.89
a. *Mayhew, H. S.* 15May89
1Nash, *W. F., adjt.* 30Oct.89
m. *Cook, C. E. H.* 1Jan.90
1Probyn, J.E.S. 19Jan.90
Grant, S. 14May90
14Nov.88
2Welsh, D. J. 24June91
1Ferguson-Davie, W. J. 24June91
m. *Bellamy, P. J.* 17Dec.91
20'Brien, H. M. S. 30Dec.91
Browne, G. 10Mar.92
2*Chichester, R. de B., adjt.* 28Mar.93
2Browne, R. A. 8Mar.94
bt. maj. 28Aug.95
d. 2Wynell-Mayow, C. E. 7Nov.94
1Ledward, G. H. 18May95
2Hume, R. O. C. 30June95
1Tuson, H. D. 1July95
1Wood, L. I. 6May96

Lieutenants. (19)

1Stack, L. O. FitzM. 14Sept.89
2Lyon, A. 9July90
2Marsh, F. C. 9July90
2Moffat, A.S.W. 9July90
2Bosanquet, J. T. I. 8July91
2Vaughan, C.D. 11Nov.91
2Sinclair-MacLagan, E. G. 2Mar.92
2Brooke, G. C. 21Sept.92
Coningham, F.E.(prob.) 6Oct.92
2Toogood, C. 21Dec.92
2Hume, S.G.W. 1Feb.93
2Broadrick, G.F. 28Mar.93
1Macnab, C. L. 9Aug.93
1Pollard, A. E. St. V. 16Aug.93
2Earle, E. S. 8Dec.94
2Pigott, A. F.H. 18May95
d. 1Morris, F. G. G. 30June95
2Chapman, H. E. 1July95
2Pringle, C. H. 6Jan.96
1Warren, G. E. 6May96

2nd Lieutenants. (12)

1Hawes, P. F. S. 21Jan.93
1Lyon-Campbell, A. R. S. 10May93
1Spedding, A. B. D. 20May93
1Allen, W. L. 9Sept.93
2Longhurst, A. L. 9Sept.93
2Molyneux-Seel, L. E. H. 12Dec.94
1du Boulay, T. W. H. 6Mar.95
1Nelson, H. 28Sept.95
1Marsh, G. J. 28Sept.95
1Gordon, H. N. 28Sept.95
1*Morton, G. A.* 5June96 29Feb.16
2Nicolay, H. C. 6June96

*Adjts.*1Nash, W. F., *capt.* 9Jan.94
2Chichester, R. de B. *capt.* 24June95
Q.M.1King, J. 17Dec.81
hon. capt. 17Dec.91
Bonner, J. E. 1Apr.85
hon. capt. 1Apr.95
2Richards, W., *hon. lt.* 24July89
Jones, J. H., hon. lt. 12Dec.94

3rd Battalion.

Hon. Colonel.
Lonsdale, H. C., Earl of 14Feb.91

Lt.-Colonel.
Bain, J. B., *hon. c.* 28May92
Jenkins, N. F., Capt. ret. pay 9May96

Majors.
Le Fleming, G. F. A. H. 4Feb.91

Captains. (5)
Woodburne, J. F. 15June92
Collingwood, A. H. (*t*) 5Oct.92
Jones, R. W. W., Capt. ret. pay 26Oct.92
Congreve, J. 31May94
MacBride, W. P. 30Jan.95 12Aug.93
Norman, J. 23May96
Stourton, *Hon.* A. E. C. J. 23May93
Woodburne, R. W. B. 8June96

Lieuts. and 2nd Lieuts. (12)

Lieutenants.
Ellis, W. V. 7Nov.91
Escombe, C. A. 6Mar.95
Markham, A. J. 6Mar.95
Koss, H. S. C. 6Mar.95
Moore, E. V. 9May96

2nd Lieutenants.
Helliday, J. A. 22Jan 96
Youngson, T. W. 19Feb.96

Adjt. Cooch, C. E. H., Capt. Bord. R. 15May95
(*Capt. in the Army* 1Jan.90)
Q.M.Bonner, J. E., *hon. capt.* 1Apr.85

4th Battalion.

Hon. Colonel.
Salkeld, L. C. 10Feb.94

Lt.-Colonel.
Mason, H. P. (*H.*), *hon. c.* 4May92

Major.
p.s. Lewis, A.W.D. 14May92

Captains. (6)
Mounsey-Heysham, G. A. 11Feb.88
p.s. Draffen, G. A. 2Nov.89
Harland, R. T. 15Feb.91
Fulton, W. S. (*H.*) 30Jan.92
p.s. Morse, T. R., Surg.-Capt. ret. pay, (*H*) *I. of M.* 15Mar.93
Cockle, M. J. D. 18Dec.95

Lieuts. and 2nd Lieuts. (9)

Lieutenants.
Wybergh, J. H. 21Jan.93
Bull, S. C. 4June94
Anson, E. S. L. G. 29May95
Wymer, G. P. 2May96
Wandby, W. 2May93

2nd Lieutenants.
Andrews, C. G. W. 5Feb.93

I. of M. Morse, T. R., *capt.* 10Apr.95

*Adjt.*Bellamy, P. J., Capt. Bord. R. 18Dec.93
(*Capt. in the Army* 17Dec.91)

*M.*Jones, J. H. *hon. lt.*

Digitized by Google

THE ROYAL SUSSEX REGIMENT.

Regimental Dist. No. 35. .....Chichester.

The United Red and White Rose.
"Louisberg." "Quebec 1759," "Maida," "Egypt 1801," "Nile, 1884-85," "Abu Klea."

Line and Militia Battalions.

1st Bn. (35th Foot) ... *Fermoy.*
2nd " (107th ") ... *Fyzabad, Bengal.*

3rd Bn. (R. Sussex Mil.) ... ... *Chichester.*

Depôt ... ... *Chichester.*

Uniform.—Scarlet. *Facings.*—Blue. *Agents.*—Messrs. Cox & Co.

Volunteer Battalions.

1. 1st ... ... *Brighton.* | 2. 2nd ... ... *Worthing.* | 3. 1st Cinque Ports ... ... *Hastings.*

Page ... ... 617.

Colonel ... ... Walter, Lt.-Gen. (*Hon. Gen.*) J. Mc. N., *C.B.*, ℗... 25Sept.95
18Dec.89

Officer Commanding Regtl. District ... ... Tolson, Col. W. 4Nov.86
*col.*6Aug.88

1st and 2nd Battalions.

Lt.-Colonels. (3)

1Gem, A. S. H. 6Aug.94
2Cafe, C. H. W. 2Feb.95

Majors. (5)

1Thomson, G. L. 18Feb.91
2Donne, B. D. A. 10Feb.92
28Dec.88
s. Young, J. C., *p.s.c.*
6Aug.94
d. 1Gore, R. 14Nov.94
1Wheler, E. 1Feb.95
2Russell, C. 29May91
2duMoulin, L. E. 15Jan.96
s. Pierson, J. E. 18Mar.96

Captains. (12)

v. *Ashhurst, C. H.* 2Feb.87
w. *Scaife, H. E.* 11Nov.89
1Le Marchant, O. C.
6Aug.90
v *Egginton, J. S* 19Oct.90
1O'Grady, H. H. M.
19Jan.91
v. *Panton, J. G.* 2Feb 91
v. *Brogden, D. D.* 18Feb.91
v. *Church, C. T. W.* 21Sept.91
s.c. 28Skinner, F. St. D.
22Jan.92
1Crawfurd, P. E. P.
10Feb.92
2Gilbert, A. B. 18Sept.92
v. *Montvitor, E. H.* 8Aug.94
2Mans, R. A. 6Aug.94
d. 2McFarlane, N. 23Jan.95
1Jellicorse, H. 2Feb 95
3Burbury, J. H. 11May95
2Cookson, M. E. 29May95
2Scott, H. 30Jan.96
1Langdon, J. F. P.
18Mar.96
1Robinson, F. W. T.
8Apr.96
c.a. *Fenwick, M. A C. B.*
8Apr.96
1*Layton, N. A., adjt.*
8Apr.96
1Aldridge, C. P. 8Apr.96

Lieutenants. (12)

3Gardiner, W. A. 15July91
2Wisden, T. F. M.
16Sept.91

Lieutenants—cont.

1Green, E. W. B.
28Dec.91
d. 2Mackenzie, E. L.
10Feb.92
2Osborn, W. L. 10Feb.92
2*Glasgow, A. E., adjt.*
12Apr.92
2Cookson, P. S. 31May93
2Daunt, B. R. 19Nov.93
2Worgan, S. D. 15Dec.93
1Maguire, C. J. K.
30May94
d. 1Mark-Wardlaw, A. P.
6Aug.94
2Woodall, F. 28Oct.94
Cooke, A. St J. (prob.)
28Jan 95
1Griffin, R. C. 28Jan.95
1Davis, A. R. 2Feb.95
2Quin, R. P. W. 11May95
2Elliott, H. H. 29May95
2Halliday, S. G. 4Sept.95
2Wroughton, J. B.
20Jan.96
1Gouldsmith, A 18Mar.93
1Bellamy, R. 8Apr.95

2nd Lieutenants. (12)

4Cotes, R. H. 27June94
25Mar.91
2Beresford, St. G. B.
10Oct 94
2Julius, S. de V. A.
13Feb.95
10Oct.94
1Crawley-Boevey, E. M.
6Mar.95
1Cameron, J. S. 28May95
2Gem, G. 29May95
2Parker, A. C. 31July95
1Ashworth, H. S.
28Sept.95
1Villiers, E. F. 7Dec.95
2Anderson, N. G. 6June96
1Richards, H. A. D.
6June96
1Baxett, S. 24June96

Paym. 2Osborn, W. L., *lt.*
(acting).

Adjts. 1Layton, N. A., *capt.*
24Nov.93
2Glasgow, A. E., *lt.*
28Sept 95

Q.M. *Kinloch, T.* 29June78
*hon. capt.*29June88
2Speak, W. 9Nov.92
24Sept.84
*hon. capt.*24Sept.94
1Pearce, R., *hon. lt.*
7Nov.94

3rd Battalion.

Lt.-Colonel Commandant.

March, C. H., *Earl of,*
Col., *A.D.C.* 9July87
lt. col. 23June76

Lt.-Colonel

p.s. Goring, *Sir* C. C., *Bt.,*
hon. c. (supern.)
20Aug.87

Majors.

p.s. Godman, C. B., *hon. l.c.*
6July89
p.s. Henty, C. P., *hon. l.c.*
11Apr 96

Captains. (10)

p.s. Combe, H. T. B., *hon.m.*
23Feb.81
Leslie, C. B. A., *hon. m.*
18Sept.84
Godman, J. 12Mar.87
Clarke, S. R. 12Mar.87
p.s. Thornton, R. L. (*s*)
17Aug.89
von Roemer, C. H.
8Mar.93
p.s. Hurst, A. R. 14Apr.93
Clarke, W. M. 11Apr.90
Settrington, C. H.,
Lord, s. 11Apr.96
Papillon, P. R. 12May93

Lieuts. and 2nd Lieuts. (15)

Lieutenants.

Blake, F. W. E. 2July92
Wisden, F. T. 9Sept.93
Alers Hankey, C. G. H.
9Sept.93
Evered, R. K. 12Sept 94
Venning, A. E. 12Sept.94
p.s. Davey, A. R. 11Apr.96
Gordon-Lennox, *Hon.* E. C. 25Apr.96
Davenport, S. 25Apr.96

2nd Lieutenants.

Burrell, M. B. 5Dec.94
Johnstone, G. F. T. T.
21Aug.95
Davenport G. H. 8Jan.96
Wilder, R. 4Mar.96
Paget, R. E. 4Apr 96

Paym. Perry, W. F. 24Feb.90

I. of M.

Adjt. Scaife, H. B., Capt. R. Suss. R. 24Nov.93
(Capt. in the Army 1Nov.90)

Q.M. Kinloch, T. 1Apr.88
hon. capt. 29June88

Med. Off. Percival, J. M., *Surg.-Lt.-Col.* 1Dec.91

Digitized by Google

THE HAMPSHIRE REGIMENT.

Regimental Dist. No. 37......**Winchester.**

The Royal Tiger, superscribed "India."

"Blenheim," "Ramillies," "Oudenarde," "Malplaquet," "Dettingen," "Minden," "Tournay," "Barrosa." "Peninsula," "Taku Forts," "Pekin," "Charasiah," "Kabul, 1879," "Afghanistan, 1878-80," "Burma, 1885-87."

Line and Militia Battalions.

1st Bn. (37th Foot) ... ... *Mooltan, Punjab.*
2nd " (37th ") ... ... *Sirr (temp.).*
Depôt ... ... *Winchester.*

3rd Bn. (Hampshire Mil.)... ... ... *Winchester.*

Uniform.—Scarlet. *Facings.*—White. *Agents.*—Messrs. Cox & Co.

Volunteer Battalions.

1. 1st ... ... *Winchester.*
2. 2nd ... ... *Southampton.*
3. 3rd ... ... *Portsmouth.*
4. 4th ... ... *Bournemouth.*
5. 5th ... ... *Newport.*

Page ... ... 618.

Colonel ... ... Thomas, Maj. Gen. (*Hon. Lt. Gen.*) J. W., *C.B.* 15Dec.93

Officer Commanding Regtl. Dist. ... ... Cochran, Col F., *p.s.c.* 12Apr.96
21June01
col. 21Apr.90

1st and 2nd Battalions.

Lt.-Colonels. (3)

2Blundell, J. E. 29Aug.92
1Moberly, W. H. 18Oct.93
11Dec.93

Majors. (8)

1Tapp, H. A. 1Aug.86
2Briggs, W. E. 29Aug.86
s. Hennell, A. R. 20Dec.90
LeMarchant, E. H. 6Apr.92
s. Macdonald, R.P., *D.S.O.*, 19May92
d. 2Parkinson, J. R. 22Apr.94
v. Thackwell, W. H. 6June94
18Smith, H. W. 27Nov 95

Captains. (13)

1Buckley, A. D. B. 19Sept.85
1Munro, L., *p.s.c.* 28July96
v. *Crofts, E. S* 29Aug.86
v. *de Winton, C.* 18Apr.89
2Wyld, W. G. 15Apr.89
s c. 2Haking, R. C.B. 18Apr.89
1Forbes, R. I. 1July90
m. *Nicholson, G. H.* 1July90
1Jackson, S. C. F., *D.S.O* 1July90
6Hl. R. H. 1July90
v. *de Montmorency, M.* 1July90

Captains—cont.

2MacTier, H. C. 17Dec.90
1*Playfair, F. H. G., adjt.* 30Dec.90
v. *Westmorland, H. G* 3May91
2Cole, H. C. L. 10Feb.92
d. 1Whistler, T. G 4May92
17Aug.91
Barrington, R. M. 19May92
1Trethewy, W. H. 19May92
2Burford-Hancock, H. di S. B. 19May92
1Boucher, B. H. 30Aug.92
2Welch, N. C. 4July93
2Richards, A. C. 14July93
1Ozzard, H. D. 4Apr.94
2Leigh, E. 23Apr.95

Lieutenants. (19)

1Bewsher, W. D. 4Jan.90
s. *Bowker, F. J.* 4Jan.90
1Coddington, H. B. O. 1Nov.90
1Ennis, A. B. 17Dec.90
2*Parry, M. V., adjt.* 30Dec.90
1Geddes, W. J. 19Mar.91
2Banks, H. J. A. 23July91
2Whitaker, H. J. W. 1Jan.92
2Shaw, F. S. K. 19May92
d. 1Hicks, F. B. 10Aug.92
Norie, F. H. (prob.) 29Aug.92
1Williams, W. de L. 17Sept.92
1Barlow, N. W. 1Jan.93
Hicks, P. S. (prob) 4July93
1Craik, J. 14July93
1Tompson, H. W. 19July93
1Wheeler, H. L. 4Apr.94
2Millais, H. W. R. 23Apr.94
3Harland, E. 21June94
1Parker, G. H. 18Oct.94
Connell, C. F. (prob.) 26May95
1Delmé-Radcliffe, S. A. 26May95
2Stirke, H. R. 24June95
d. 2Deane, J. H. 15Dec.95

2nd *Lieutenants.* (12)

2Collard, A. A. L. 9Sept.93
2Penny, A. T. 9Sept.93
1Nicolay, B. U. 7Mar.94
1Grattan, J. 18Apr.94
1Turner, H. L. C. 2June94
1Palk, *Hon.* L. C. W. 4July94
2Geary, F. S. 10Oct.94
2Faith, T. 23Jan.95
1Hennell, A. M. 20Feb.95
1Beckwith, A. T. 28Sept 95
2French, C. N. 28Sept.95
2Man, H. W. 26Feb.96

Paym. 1Trethewy, W. H., *capt. (acting).*

Adjts. 1Playfair, F. H. G., *capt.* 15Dec.92
2Parry, M. V., *lt.* 13June95

Q.M. 2Hampton, E. 30Nov.81
hon. capt. 30Nov.91
1Lynch, M. 18May85
hon. capt. 18May95
McEvoy, P. 12June89
10Dec.84
hon. capt. 10Dec.94

3rd Battalion.

Hon. Colonel.
Davis, Gen. J, C.B., [R] , *s.* 20Feb.96

Lt.-Colonel.
Howard-Brooke, R. E. F., *hon. s.* 29Apr.95

Majors.
p.s. Bowyer-Smijth, A. J., *hon. l.c* 5Sept.91
p.s Selborne W. W., *Earl of* 29Apr.95

Captains. (10)

Whalley-Tooker, H. S. 1Apr.86
p.s. Baring, F. C. 12Feb.87
Nicholson, W. G. 3Mar.88
Simonds, W. B. 27Oct.88
Phelps, P. P. (*H.*), *I. of M.* 9Apr.90
Stevenson, G. J. H. 4May91
Walker, J. H. 9Feb.94
Bamalgette, J. E. 29Apr.95
Powney, C. Du P. P. (*H*) 23Oct.95
Wombwell, R. A. (*H.*) 23Apr.96

Lieuts. and 2nd Lieuts. (15)

Lieutenants.

p.s. Glass, H. E. L. 18Mar.93
p.s. Silva, F. E. (*H.*), (*t*) 8Apr.93
p.s. Glyn, R. FitzG. 1Aug.94
Stapleton-Bretherton, E. C. L. 1Aug.94
p.s. Hardwick, P. E. 13Feb.95
p.s. Russell, E. C. 29Apr.95
p.s. Gurdon-Rebow, M. 3July95
Willis, H. W. M. 3July95
Fitz Harris, J. E., *Visct.* 18Dec 95
Cox, A. C. 1Feb.96

2nd Lieutenants.

Travers, A. H. 18Feb.95
Browne, C. H. A. 19June96
Jeffreys, J. W. 25Sept.95
Willett, V. J. A. 4Jan.96
Brooke, G. 12Feb.96

I. of M. Phelps, P. P., *capt.*

Adjt. Nicholson, G. H., Capt. Hamps. R. 16Jan.93
(*Capt. in the Army* 1July90)

Q.M. McEvoy, P. 12June89
hon. capt. 10Dec.94

Digitized by Google

THE SOUTH STAFFORDSHIRE REGIMENT.

Regimental Dist. No. 38.....Lichfield.

The Sphinx, superscribed "Egypt."

"Monte Video," "Roleia," "Vimiera," "Corunna," "Busaco," "Badajos," "Salamanca," "Vittoria," "St. Sebastian," "Nive," "Peninsula," "Ava," "Moodkee," "Ferozeshah," "Sobraon," "Pegu," "Alma," "Inkerman," "Sevastopol," "Lucknow," "Central India," "South Africa, 1878-9," "Egypt, 1882," "Nile, 1884-85," "Kirbekan."

Line and Militia Battalions.

1st Bn. (38th Foot) ... ... *Lichfield.* | 3rd Bn. (1st K.O. Stafford Mil.) ... ... *Lichfield.*
2nd ,, (80th ,,) ... ... *Wellington, Madras.* | 4th ,, (1st K.O. Stafford Mil.) ... ... *Lichfield.*
Depôt.....*Lichfield.*

Uniform.—Scarlet. *Facings.*—White. *Agents.*—Messrs. Cox & Co.

Volunteer Battalions.

1, 1st ... ... *Handsworth by Birmingham.* | 2, 2nd ... ... *Walsall.*
3, 3rd ... ... *Wolverhampton.*

Page ... ... 612.

Colonel ... ... Foley, Lt. Gen. (*Hon. Gen.*) *Hon. Sir* St. G. G., *K.C.B.* 15Sept.81
Officer Commanding Regtl. District ... Prior, Col. J. E. H. ... 20Oct 95
*col.*11Feb.95

1st and 2nd Battalions.

Lt.-Colonels. (2)
1Horsbrugh, A. B. 11Feb.95
2Moore, W. 16Oct.95

Majors. (3)
1Savage, H. O. 23Aug.89
e.a. Lloyd, G. E., *D.S.O.* (*temp. Lt. Col.*)1Nov.90 15June95
d. 1Rent, W. H. M. 10May93
2Allen, N. S. 27June94
1Wylly, C. H. 11Feb.95
m. Cheney, A. G. 16Oct.95
2Raitt, H. A. 12Feb.96
m.l. Hore, C. O. 4Mar.96

Captains. (12)
m. *Daubeney, E. K.*, D.S.O. 7Aug.86
2Williams, G. A. 24Aug.87
1Steward, H. W. 7Dec.87
2Kirkpatrick, I. 5May88
2Chads, H. C. 29Dec.88
1Pipe-Wolferstan, E. S. 1Apr.89
v. *Sears, J. W.* 10Apr.89
s.e. 2Bridge, W. C. 28Aug.90
m. *Tottenham, P. J. L.* 13Aug.90 1Dec.89
1Glover, R. F. B. 1Nov.90
1Grogan, E. B. 11Feb.91
2Hedley, F. A. 10June95 1Feb.90
Hearn, G. 11Feb.91
s. *Colborne*, Hon. *J. G. R. U.* 11Feb.91
m. *Going, G. N.* 21Oct.91 1Nov.90
Barlow, H. 30Dec.91
d. 2Corbett, W. F. 26Feb.92
v. *Greenfield, H.* 10May93
2Cossens, R. 1Aug.93
1Richards, E. D. G. 18June94
2Layton E. 9June94

Captains—cont.
1Oates, G. 10Apr.95 19July93
1Bedingfe'd, E. G. 8May95 17Oct.94

Lieutenants. (10)
2Davidson, C.S. 23Aug.89
2*Orens, R. M., adjt.* 26June90
2Watson, A. 26June90
1Walshe, H. E. 24Oct.90
1Cuppage, E. V. 28Jan.91
1Jervis, S. J. 15July91
1Kettle, L. C. 15July91
2Bridges, E. C. P. 15July91
2Buckle, A. C. 15July91
2Carruthers, C. A. 30Dec.91
2Ormsby, T. 28Dec.92
1*Whishaw, E. R., adjt.* 10May93
Home, P. M. (prob.) 1June93
1Daukes, A. H. 5Mar.94
2Garratt, C. H. 18June94
2Blackwood, A. T. 30July94
d. 2Skinner, A. D. 9Nov.94
d. 1Campbell, D. W. A. 11Feb.95
Cannot, F. G. R. 1July95
2Stacpoole, G. W. R. 1Oct.95
2Deans, G. N. 1Jan.96
2Corbett, B. A. 5Feb.96
1Renny, G. M. 6May96

2nd Lieutenants. (13)
1Parkin, F. H. 28Dec.93
2Loder-Symonds, J. F. 2June94
1Welchman, S. C. 10Oct.94
1Kell, V. G. W. 10Oct.94
2Lang, C. F. G. 12Dec.94
1Warnell, G. F. E. 13Mar.95 6Mar.95
2Routledge, P. C. L. 17July95
2Dunlop, J. S. S. 7Dec.95
2Carnegy, G. P. O. 7Dec.95
2Ritchie, C. O. 5Feb.96
1Tyrdall, R. 6June95
1Moss, L. B. 6June95

*Paym.*2Ormsby, T., *lt.* (*acting*)

*Adjts.*1Whishaw, E. R., *lt.* 11Feb.95
2Ovens, B. W., *lt.* 6June95

*Q.M.*1Billiners, M. 27Aug.84
*hon. capt.*27Aug.94
Penketh, J., hon. lt. 15Feb.93
2Hynes E. T., *hon. lt.* 24June96

3rd and 4th Battalions.

"Mediterranean."

Hon. Colonel.
Talbot, Hon. *W. P. M. C.* 26Apr.73

Lt.-Colonel Commandant.
4Webb, W. G., *hon. s.* 1Apr.80
lt. col. 11Sept.84

Lt.-Colonel.
2Broun, M. A. W., *hon. c.* 10Dec.92

Majors.
4Finlay, A. 4July85
4Charrington, F.16Apr.91
p.s. 4Pearse, E. V. D.(*t*) (*H.*). 1July95

Captains. (16)
*p.s.*4Seckham, B. T. 31May86
p.s. 4Tennant, E. W. 7May87
*p.s.*4Hickman, *F. E. D.*, (*H*) 21Sept.89
3Chetwynd, *Hon.* R. W. (*H*), *hon. m.* 5Apr.88
4Hall, L. E. 19Sept.91
p.s. 3Challenor, J. 23Apr.92
4Lane, J. H. H. V. 11Mar.93
3Smith, H. H. 11Mar.93
4Williams, G. 20Apr.93
4Saunders-Davies, H. J. S. 28Mar.94
Foster, B. N. 26Feb.95

Lieuts. and 2nd Lieuts. (34)
Lieutenants.
3Marriott, H. C. H. 13Apr.94
3Fosbery, C T.V.18Apr.94
4Knox, H. O. 27June94
3Cates, H. E. 27June94
3Elers, H. Le G. 27June94

2nd Lieutenants.
4Smith, P. E. B. F. 15Jan.94
3Bury, H. H. 3Mar.94
3Berthon, C. P. 15Mar.94
3Shaw, B. N. 25Apr.94
3Lane, G. A. O. 24May94
4Rycroft, A. R. H. 25May94
4Danks, C. G. 6Feb.95
3Thompson, S. E. W. 13Feb.95
3St. Quintin, C. T. 14Apr.95
4Matthews, C. L. 1tFeb.95
4Scotell, J. F. 12Feb.95

Adjts 4Going, G. N., Capt. & Staff. R. 30July95
(*Capt. in the Army* 1Nov.90)
3Daubeney, E. K., *D.S.O.* Capt. S. Staff. R. 31Jan.96
(*Capt. in the army* 7Aug.86)
*Q.M.*Penketh, J., *hon. lt.* 16Feb.93

Digitized by Google

THE DORSETSHIRE REGIMENT.

Regimental Dist. No. 39.....Dorchester.

"*Primus in India.*"

The Castle and Key, superscribed "Gibraltar," and with the Motto "*Montis Insignia Calpe*" underneath.

The Sphinx, superscribed "Egypt."

"Plassey," "Marabout," "Albuhera," "Vittoria," "Pyrenees," "Nivelle," "Nive," "Orthes," Peninsula," "Ava," "Maharajpore," "Sevastopol."

Line and Militia Battalions.

1st Bn. (80th Foot) .....*Bangalore, Madras.*
2nd " (54th ").....*Enniskillen.*
3rd Bn. (Dorset Mil.) .....*Dorchester.*

Depôt ... ... *Dorchester.*

Uniform.—Scarlet. *Facings.*—White. *Agents.*—Messrs. Cox & Co.

Volunteer Battalion.

1st ... ... *Dorchester* ... ... Page 636.

Colonel ... ... Browne, Lt. Gen. (*Hon. Gen.*) @ H. B. 24Oct.94

Officer Commanding Regtl. Dist. ... ... Tweedie, Col. J. L., *D.S.O.* 1Apr.92
*col.*11June96

1st and 2nd Battalions.

Lt.-Colonels. (2)

1Egerton, C. P. 19Nov.91
bt.col. 19Nov.95
1Piercy, J. M. 28Aug.94

Majors. (6)

¶Law, C. H. 21June90
1Fenwick, M. J. E. 21June90
¶Kentish, H. J. J. 31Dec.90
¶Farrer, P. 10Sept.91
s. Pecti, J. H., *p.s.c.* 19Nov.91
d. ‡Lynch, H. B. 28Mar.94
c. *Tyrwhitt-Walker, J. 13Feb.95
1Wood, H. St. L., *D.S.O.* *p.s.c.* 24July95

Captains. (13)

m. *Lushington, L. E. 21Nov.87
1Harris, K. E. 25Sept.89
Bonus, W. J., p.s.c. 21June90
1Godwin-Austen, R. A. 5July90
v. *Ridley, E. K.* 31Dec.90
s.c. 1Phipps, P. R. 3.Dec.90
‡Chichester, A. A., *p.s.c* 11Mar.91
1Rooker, H. I. 19Nov.91
¶Platt, A. H. 12Feb.92
Tugwell, C. E. 6Apr.92
d. 1Awdry, F. H. 6Apr.92
‡Williams, F. L. 15May92
Pratt-Barlow, B. F. P. 15May92
c. *Banks, W. S., p.s.c.* 5May93
1*Asser, J. J., adjt.* 5May93
1Codrington, R. P. J. 7Feb.94
16July93
1Hammond, H. S. 23Mar.94
1Boxer, E. H. S. 2Aug.94
‡Mangles, A. E. R. 15June95
¶Rowley, C. A. 26July95
1Day, A. G. FitzR. 2Nov.95

Lieutenants. (19)

‡Arnold, W. R. 5July90
1Clarkson, B. St. J. 5July90
1FitzClarence, E. 31Dec.90
‡Shiel, H. M. 31Dec.90
‡Leslie, R. F. W. F. 5Feb.91
d. ‡Lowry, H. D. 11Mar.91
1Fowke, F. 15Dec.91
‡Allfrey, F. E. 16Jan.92
d. 1Ingham, O. P. S. 12Feb.92
‡Household, H. B. 9Mar.92
‡Butler, R. H. K., adjt. 6Apr.93
1Dalgliesh, E. E. C. 15May93
Mansel, H. A. 26Oct.93
‡Codrington, H. S. 5May93
1Costley, H. G. T. 1Jan.94
1Roper, R. T. 23Mar.94
1Cowie, H. N. R. 23Aug.94
1Waymouth, C. S. H. 29Oct.94
1Protheroe Smith, H. S. 15June95
1Hannay, C. C. 25Mar.90

2nd Lieutenants. (13)

‡Shoubridge, T. H. 15Mar 93
1Hewett, J. C. 24Jan.94
‡Radcliffe, F. W. 7Mar.94
‡Hay, C. G. 16May94
1Hill, F. W. R. 30Feb.95
1Mercer, A. A. 6Mar.95
1Pauw, F. C. 28Sept.95
1Alexander, E. C. 28Sept.95
‡Saunders, C. 28Sept.95
‡Stead, H. C. V. 28Sept 95
1Ashburner, W. 29Feb.96
‡Woodward, C. F. 6June96

Paym. 1Waymouth, C. S. H., *lt. (acting).*

Adjts. 1Asser, J. J., *capt.* 11Jan.93
‡Butler, R. H. K., *lt.* 9Mar.90

Q.M. Barratt, T. H. 14Apr.96
hon.capt. 14Apr.96
1Kerr, W. *hon. lt.* 28Aug.86
‡Kearney, J., *hon. lt.* 21Aug.95

Lieuts. and 2nd Lieuts. (9)

Lieutenants.

Archer-Burton, V. E. 16Mar.89
Radclyffe, C. R. E. (*H*) *I. of M.* 3Feb.94
Bridge, E. A. 19May94
Fison, H. V. 14May96

2nd Lieutenants.

Batten, J. H. S. 21July94
Pope, E. A. 21July94
p.s. Napier, E. 10Feb.95
Middleton, F. 18Sept 95
Greenhill, F. W. 25Sept.95

3rd Battalion.

Hon. Colonel.

Digby, E. H. T., Lord, Col. 25Apr.91

Lt.-Colonel.

Hall, A. W., *C.B., hon. c.* 24May72

Majors.

Bingham, R. C. W., *hon. l.c.* 16Feb.81
Austen, J. H., *hon. l.c.* 8May86

Captains. (8)

Batten, H. C. G., *hon. m.* 22Apr.84
Saunders, R. E., *hon. m.* 11Oct.84
Smith, E. C., *hon. m.* (*H.*) (*t.*), 7Aug.86
Wingrove, F. C. 13May90
Devenish, J. H. 5Feb.92
Hughes-Onslow, D. Capt. ret. pay 6Apr.92

I. of M. Radclyffe, C. R. E. *lt.* 21May94
Adjt. Lushington, L. E., Capt. Dorset R. 19Sept.94
(*Capt. in the Army* 21Nov.87)

Q.M. Barratt, T. H., *hon. capt.*

Med. Off. Curme, D., *Surg.-Lt.-Col.* 1Dec.91

Digitized by Google

THE PRINCE OF WALES'S VOLUNTEERS (SOUTH LANCASHIRE REGIMENT).

Regimental Dist. No. 40.....Warrington.

The Plume of the Prince of Wales. The Sphinx, superscribed "Egypt."

"Louisburg," "Monte Video," "Roleia," "Vimiera," "Talavera," "Badajoz," "Salamanca," "Vittoria," "Pyrenees," "Nivelle," "Orthes," "Toulouse," "Peninsula," "Niagara," "Waterloo," "Candahar," "Ghuznee," "Cabool, 1842," "Maharajpore," "Sevastopol," "Lucknow," "New Zealand."

Line and Militia Battalions.

1st Bn. (40th Foot) ... *Cork.*
2nd ,, (82nd ,,) ... *Kamptee, Bombay.*
3rd Bn. (4th R. Lancashire Mil.) ... ... *Warrington.*
Depôt ... ... *Warrington.*

Uniform.—Scarlet. *Facings.*—White. *Agents.*—Messrs. Cox & Co.

Volunteer Battalions.

1. 1st ... ... *Warrington.* | 2. 2nd ... ... *St. Helens.*

Page 630

Colonel ... ... Fox-Pitt-Rivers, Maj.-Gen. (*Hon. Lt.-Gen.*) A. H. L. 3Mar.93

Officer Commanding Regtl. Dist. ... ... Eyre-Williams, Col. E. 10Oct.92
*sol.*10June85

1st and 2nd Battalions.

Lt.-Colonels. (2)

2Linton, C. 27Mar.93
1Fraser, A. H., *p.s.c.* 18Oct.93
21Apr.93

Majors. (8)

1McCarthy-O'Leary, W. 18Aug.83
2Richardson, A. F. G. 13July87
3Burroughs, C. A. P. 8Dec.89
3Kellie, R. H. 11Dec.92
1Hall, R. H. 27Mar.93
1Synge, *Sir* F.R. M., *Bt.* 8Nov.93
s. Elliot, E. H. M. 26Feb.94
s. Sumner, C. M. 7Nov.94

Captains. (12)

s. 1Lamb, T. 14Nov.85
2Moggridge, J. A. 28Apr.87
1Manson, E. E. M. D. 2May87
1Adam, F. A. 18July87
e.a. *Sheklelon, H. P., p.s.c.* 5Oct.87
1Smythies, R. H. R. 15Nov.87
Roome, F. Mcl. 8Dec.89
e.a. *Prendergast, D. G.* 22Jan.90
s. Withington, G. E. W. 12July90
3May89
2Ferrers, C. S. F. 7Sept.93

Captains—cont.

d. 2Menzies, G. F. 8Nov.93
2Stewart, C. G. 8Nov.93
2*Dudgeon, F. A., p.s.c. a.it.* 23Nov.93
v. *Owen, R. H.* 12Jan.94
2Wanliss, C. 3Feb.94
1Tyler, W. E. S. 26Feb.94
1Lynch, N. M. 1Aug.94
1Upperton, S. 7Nov.94
2Bundock, A. F. 7Nov.94

Lieutenants. (19)

1Waters, H. W. P. 30Sept.89
2L'Estrange, E. C. 28Sept.89
1James, E. T. 8Dec.89
d. 2Birch, C. G. F. G. 21May90
1Lloyd, C. H. 30July90
2Ashworth, G. C. 14Jan.91
2Lewis, C. E. 10Jan.92
2Willoughby-Osborne, A. de V. 17Oct.94
16Dec.91
1Goren, B. R. 11May92
2Walters, H. de L. 7Sept.93
d. 1Oakeley, E. F. 4Oct.93
2Clarke-Jervoise, E. J. 8Nov.93

Fellows, C. S. (*prob.*) 26Nov.93
1*Solly-Flood, A., adv.* 2Jan.94
1Raphael, F. M. 26Feb.94
2Green, M. C. A. 1Aug.94
1Woods, C. R. S. 2Oct.94
2Ord, M. A. 7Nov.94
2Shuttleworth, A. C. 7Nov.94
1Skinner, S. H. 19Feb.95
1Gellibrand, J. 24Apr.95

2nd Lieutenants. (13)

2Herbert, H. C. 21Oct.93
2Sinclair, F. 7Mar.94
2Chatterton, F. B. M. 7Mar.94
2Grant, W. O. 7Mar.94
2Dawson, D'O. B. 2June94
1Bailey, A. H. 10Oct.94
2Wilson, F. G. 29Dec.94
12Dec.94
2Gardiner, R. 6Mar.95
1Ewart, G. D. H. 6Mar.95
1Northen, A. 29May95
2MacKenzie, W. S. 29May95
1Pedler, G. H. 29May95

Adjts. 1Solly-Flood, A., *lt.* 24Apr.95
2Dudgeon, F. A., *capt., p.s.c.* 10Jan.96

Q.M. Hawes, F. 7May88
*hon. capt.*7May93
2Cansdale, A., *hon. lt.* 18Aug.86
1Huxford, J., *hon. lt.* 20Dec.93

3rd Battalion.

Hon. Colonel.

Mansergh, J. S., hon. s. 4Nov.93

Lt.-Colonel.

O'Malley, F. W., Hon. Lt.-Col. ret. pay, *hon. s.* 26Nov.86

Majors.

Blackburne, R. I., *hon. l.c.* 13Feb.92
Joynson, E., *hon. l.c.* (*H.*) 13Aug.92

Captains. (8)

Hall M. H. ✠ 18Mar.82
Tarbet, A. F., hon. m. 3Apr.86
*p.s.*Heath, E. K. (*H.*), *I. of M.* 11Sept.87
Marson, C. (*t.*) 17May90
Gooch, H. F, *hon. m.* 18Feb.92
Skirrow, A. G. W., Capt. ret. pay 1Aug 94

Lieuts. and 2nd Lieuts. (13)

Lieutenants.

Postlethwaite, G. (*H*) 8Sept.94
Edye, R. E. C. 15May95
Cole, M. L. S. O. 15May95
Simms, G. N. 18May95
Wood, F. 18May95
Pilkington, T. D. 18May95
Lysons, N. L. S. 18May95

2nd Lieutenants.

Trousdale, R. C. 18Feb.95
Armstrong, H. 17Apr.95

I. of M. Heath, E. K., *capt.*
Adjt. Fowler, V. A. M., Capt. L'pool R. 18Sept.93
(*Capt. in the Army* 27Jan.85,
Q.M. Hawes, F. 7May88
*hon. capt.*7May93

Digitized by Google

THE WELSH REGIMENT.

Regimental Dist. No. 41......**Cardiff.**

The Rose and Thistle on the same stalk, within the Garter. The Plume of the Prince of Wales and the motto "*Gwell angau na Chywilydd.*" In each of the four corners the Royal Cypher ensigned with the Imperial Crown.

"St. Vincent," "Bourbon," "Java," "Detroit," "Queenstown," "Miami," "Niagara," "Waterloo," "India," "Ava," "Candahar," "Ghuznee," "Cabool, 1842," "Alma," "Inkerman," "Sevastopol."

Line and Militia Battalions.

1st Bn. (41st Foot) ... ... *Plymouth.*
2nd „ (69th „) ... ... *Secunderabad, Madras.*
3rd Bn. (R. Glamorgan Mil.) ... ... *Cardiff.*
Depôt ... ... *Cardiff.*

Uniform.—Scarlet. *Facings.*—White. *Agents.*—Messrs. Cox & Co.

Volunteer Battalions.

1. 1st ... ... *Haverfordwest.*
2. 2nd ... ... *Margam, Taibach.*
3. 3rd ... ... *Cardiff.*
4. 3rd Glamorgan. *Swansea.*

Page 431

Colonel ... ... Peyton, Lt.-Gen. (*Hon. Gen.*) F., *C.B.* ⓟ 16Jan.94

Officer Commanding Regtl. Dist. ... Goldsmid, Col. A. E. W., *p.s.c.* ... 21Apr.94
col. 21Apr.94

1st and 2nd Battalions.

Lt.-Colonels. (2)

2Holmes, H. S. 12Dec.92
1Quirk, J. O., *D.S.O.* 14Apr.93

Majors. (3)

1Benfield, R. J. F., *p.s.c.* 1Aug.86
2Penno, *F.S.* L. 13Nov.89
2Ball, O. J. H. 31Aug.91
s. 2Gray, H. C. B. 26Nov.91
2White, A. F. 12Dec 92
2Dickinson, W. V. 28Dec92
1Reynolds, J. C. 14Apr.93
d. 1Threshie, R. A. 8Mar.95

Captains. (12)

1Parkinson, F. B. 18Feb.84
c.a. *Sillem, J.* 11June84
d. 1Reade, A. R. 14Apr.86
Harkness, H. D'A. 1Aug.86
1Gifford, W. C. 17Aug.86
1Clarke, J. R. P. 19Sept.86
1Lucas, T. L. W. 2Feb.87
11Aug.86
2Goodwyn, J. H. 4June87
2Saunter, J. E., *p.s.c.* 31Aug.87
m. *Tindal, A. H. U.* 7Oct.87

Captains—cont.

1Tristram, L. S. B. 10Feb.88
v. *Coke, R. B.* 8June88
2Yyvyan, R. W. C. 8June88
v. *Goldschmidt, E. S. D., p.s.c.* 1July88
c.a. *Sparkes, W. S.* 5Nov.88
2Stratford, J. H. de A. de M. F. 12Oct.89
s. *White, R. W. P., p.s.c.* 13Dec.89
2Hawkes, L. H. 1Feb.90
m.c. *Wynyard, E. G.*, D.S.O. 10Mar.90
s.c. 1Phillips, H. G. C. 23Aug.90
v. *Bannerman-Phillips, H.* 25Mar.91
1Pennefather, W. V. 18May91

Lieutenants. (19)

1Schofield, H. 3Dec.86
d. 1Young, C. H. 17Oct.88
2Charleston, E. E. J. 6Feb.89
1Morland, C. B. 6Feb.89
2Westmacott, H. R. 12Dec.89
Lines, R. 12Dec.89
1Hale, C. V. 26Apr.90
2Pritchard, O. B. 11June90
1Price, E. 22Aug.90
1Lomax, D. A. N. 19Nov.90
2Prothero, F. L. 17Dec.90
2Span, H. J. B. 6Jan.93
2Smith, C. G. R. 10Feb.92
2Howe, F. H. 15June92
1Prothero, A. G. 13Sept.92
1*Borton, N. T., adjt.* 21Sept.92
d. 2Rhodes, W. T. B. 19June93
2Ready, B. T. 15Nov.94
2Cheyne, A. Y. 1Jan.95
2*Brandreth, L., adjt.* 22May95
2Taylor, J. V. 18Sept.95
Campbell, G. D. 7Dec.95
1Jackson, E. S. 3Dec.95

2nd Lieutenants. (13)

Humphreys, G. G. P., (prob.) 13July92
2Toke, R. T. 28Sept.92
1Fitzwilliams, E. C. L. 28Sept.93
Johnson, W. E. A. 21Oct.93
2Hoggan, G. P. 24Jan.94
2Kerrich, J. H. 10Oct.94
2Robins, L. I. O. 12Dec.94
2Wyllie, F. A. 26Feb.95
1Stewart, W. E. L. 19May95
2Jones, F. A. 28Sept.95
1Derry, A. 7Dec.95
1Herbert, L. W. 7Dec 95
2Everett, L. W. D. 26Feb.96

Paym. 2Charleton, E. E. J. *lt. (acting).*

Adjt 1Borton, N. T., *lt.* 22May95
2Brandreth, L., *lt.* 2Dec.15

Q.M. 1Fenn, W. T., *hon. lt.* 28June86
Tinnock, T., hon. lt. 10May93
2McDonald, J., *hon. lt.* 28June95

Captains—cont.

Thomas, S. M., *hon. m.* 16Mar.89
p.s. Forrest, W. 13July91
Hastings, C. M. 17Feb.94
Taylor, R. W. 28Sept.94
p.s. Poppelwell, H. F. W. (*R.*) ⓟ ⓒ 24Oct.94
Perkins, A. T. 18May96

Lieuts. and 2nd Lieuts. (13)

Lieutenants.

Perkins, B. F. (*H*) *I. of M.* 14Nov.94
Sincock, R. J. E. 18Dec.95

2nd Lieutenants.

Davies, J. T. L. 19Dec.94
Marten, A. J. 18Feb.95
Stevenson, G. H. 8July95
Pill, C. H. 23Jan.96
Mitchell, A. S. 1Feb.96
Jacomb, W. A. 5Feb.96

3rd Battalion.

Hon. Colonel.

Windsor, Rt. Hon. *K. G.*, Lord 26Feb.95

Lt.-Colonel.

Perkins, A. T. (*H.*), *hon. c.* 15July95

Majors.

p.s. Watts, W. ⓟ 5May94
Dowson, P. S. 18Sept.15

Captains. (12)

p.s. Dashwood, R. P. (*H.*), *hon. m.* 2May88

I. of M. Perkins, B. F., *lt.* 21Aug.95

Adjt. Tindal, A. H. U., Capt., Welsh. R. 15June92
(*Capt. in the Army* 7Oct.87)

Q.M. Tinnock, T., *hon. lt.* 10May93

Digitized by Google

THE BLACK WATCH (ROYAL HIGHLANDERS).

Regimental Dist. No. 42.....Perth.

The Royal Cypher within the Garter. The badge and motto of the Order of the Thistle. In each of the four corners the Royal Cypher ensigned with the Imperial Crown. The Sphinx, superscribed "Egypt."

"Mysore," "Mangalore," "Seringapatam," "Corunna," "Fuentes d'Onor," "Pyrenees," "Nivelle," "Nive," "Orthez," "Toulouse," "Peninsula," "Waterloo," "South Africa, 1846-7, 1851-2-3," "Alma," "Sevastopol," "Lucknow," "Ashantee," "Egypt 1882, 1884," "Tel-el-Kebir," "Nile, 1884-85," "Kirbekan."

Line and Militia Battalions.

st Bn. (42nd Foot) ... *Subathu, Punjab.*
nd (73rd " ... *Edinburgh.*

3rd Bn. (R. Perth Mil.)... ... ... *Perth.*

Depôt ... ... *Perth.*

Uniform.—Scarlet. *Facings.*—Blue. *Agents.*—Messrs. Cox & Co.

Volunteer Battalions.

1. 1st ... ... *Dundee.*
2. 2nd ... ... *Friockheim by Arbroath.*
3. 3rd ... ... *Dundee.*
4. 4th ... ... *Perth.*
5. 5th ... ... *Birnam.*
6. 6th ... ... *St. Andrews.*

Page 632

Colonel ... ... Rollo, Gen. *Hon.* R., *C.B.* 9June36
5Apr.80

Officer Commanding Regtl. Dist. ... Wavell, Col. A. G. *p.s.c* 23July95
col. 2Aug.94

1st and 2nd Battalions.

Lt.-Colonels. (2)

1Brickenden, R. H. I., *p.s.c.* 11July93
2Wauchope, A. G., *C.B., C.M.G.* 20Aug.94
col. 21May88

Majors. (8)

1Grogan, E. G. 4Dec.85
1Goode, J. H. C.27Aug.90
2Carthew-Yorstoun, A. M. 29Jan.91
2Duff, A. G. 3Aug.92
1Willshire, E.M.30Aug.94
2Maxwell, H. E. 3Jan.95
d. 2Burton, St. G. E. W. 9Oct.95
Berkeley, T. M. M. 1Apr.96

Captains. (12)

1Livingston, P. J. C. 21Apr.87
a.a. *Maxwell, J. G., D. S. O.* 28Nov.87
bt. maj. 17Aug.89
1Cuthbertson, N. W., *p.s.c.* 7Dec.88
a.a. *Souter, T.* 17May90

Captains—cont.

2Deane, J. 5June90
d. 1Wolrige-Gordon, W. G. 5June90
1Rose, H. 22Oct.90
1Wilson - Farquharson, D. L. 29Jan.91
m. *Stuart, J.* 10Aug.92
a.c. 1Jennings-Bramly, H. 8Nov.92
2Campbell, W. MacL. 9Feo.93
2Cumming-Bruce, *Hon.* J. F. T. 9Feb.93
1Campbell, A. C. 22Feb.93
2Murray, H. C. O. 15Mar.93
18Apr.93
2*Rennie, J. G., adjt.* 22Mar.93
Baird, D. 29May93
1*Herbert, E. S., adjt.* 27June94
2Forbes-Sempill, *Hon.* J. (*Master of Sempill*). 14Nov.94
1Apr.91

Lieutenants. (14)

1McLean, A. C. 27Dec.89
Turner, H. S. 17May90
2MacFarlan, W.31May90
1Lloyd, T. O. 5June90
2Elton, E. G. 12Aug.90
d. 2Carter, C. H.P.30Aug.90
1Pitcairn, R. H.27Aug.90
1Grant-Duff, A. 22Oct.90
2Stewart, C. E. 26Oct.90
1Eykyn, C. 29Jan.91
2Cameron, A. R. 2Aug.92
2MacRae, C. W.10Aug.92
2Hamilton, J. G. H. 2Nov.92
d. 1Dawes, E. S. 9Feb.93
1Andrew, H. 21Feb.93
1Collins, J. G. 22Mar.93
1Pollok, J. B. 9Aug.93
2Tait, F. G. 20June94
15Apr.93
2Harvey, J. 27June94
1Marindin, A. H. 16Feb.91

2nd Lieutenants. (12)

1Murray, F. D. 5Dec.91
1Dick-Cunyngham, W. 13Aug.92
1Harvey, W. J. St J. 19Nov.92
2Pike, W. N. 21Jan.93
1Sutherland, H. H. 15Mar.93
Coulson, J. 20May93
1McLean, C. 20May93
1Murray, J. T. C.21Oct.93
2Edmonds, N.G. 21Oct.93
1Stewart-Murray, *Lord* G. 2June94
1Walker, J. D. G. 10Oct.94
2Wauchope, A.G.22Jan.96
Adjt. 1Herbert, E. S., *capt.* 14July92
2Rennie, J. G., *capt.* 29May93
Q.M. *Hay, J. R.* 20Oct.88
*Hon. capt.*20Oct.93
2Webb, W., *hon. lt.* 14May87

3rd Battalion.

Hon. Colonel.

H.R.H. *Alfred Ernest Albert,* Reigning Duke of *Saxe Coburg-Gotha* (Duke of *Edinburgh*), K.G., K.T., K.P., *G.C.B.*, G.C.S.I., G.C.M.G., G.C.I.E., *Admiral of the Fleet, Hon. Col. R. Mar., Personal A.D.C.* 21June87

Lt.-Colonel.

Smythe, D. M. 18Nov.93

Majors.

p.s. Rollo, *Hon.* W. C. W. (*Master of Rollo*) 20Jan 94
Kennedy, *Lord* A., Bt.-Maj., *hon. l.c.* 10Mar.94

Captains. (3)

p.s. Robertson, J. B. (*H.*), *hon. m.* 20Dec.85
Scott, W. A., *hon. m.* 10Mar.88
p.s.Clarke-Campbell-Preston, R. W. P., p. 13July89
p.s. Macandrew, J. MacL. (*H*) 30June90
MacRae, J., Capt. ret. pay 21Oct.90
p.s. Dennistoun, A. H. O. 13June91
p.s. Graham Stirling, C. H. 20Jan.94
p.s. Murray, *Hon.* A. D. 14July94

Lieuts. and 2nd Lieuts. (12)

Lieutenants.

Kidston, A. G. 19Mar.92
Stewart-Richardson, *Sir* E. A., *Bt.* 19Mar.92
Strathallan, W. H., *Visct.* 4July94
Keith Murray, W. 19Dec.94
Murray, R. T. G. 9Oct.95

2nd Lieutenants.

Anstruther, P. G. 12Dec.94
Murray-Allan, R. A. 24July95
Drummond, *Hon.* J. E. 30Oct.95
Gordon, C. W. E. 4Jan.96
Stark, A. R. 4Apr.96
10Jan.95

I. of M.

Adjt. Stuart, J., Capt. R. Highrs. 4June95
(*Capt. in the Army* 10Aug.92)
a.m. May, J. R. 2Oct.83
hon. capt. 20Oct.93

Digitized by Google

THE OXFORDSHIRE LIGHT INFANTRY.

Regimental Dist. No. 43.....Oxford.

The United Red and White Rose.

"Quebec, 1759," "Mysore," "Hindoostan," "Vimiera," "Corunna," "Busaco," "Fuentes d'Onor," "Ciudad Rodrigo," "Badajos," "Salamanca," "Vittoria," "Nivelle," "Nive," "Orthes," "Toulouse," "Peninsula," "Waterloo," "South Africa, 1851-2-3," "Delhi," "New Zealand."

Line and Militia Battalions.

1st Bn. (43rd Foot) ... *Dublin.*
2nd „ (52nd „) ... *Bareilly, Bengal.*
3rd Bn. (R. Bucks Mil.) ... *High Wycombe.*
4th „ (Oxford Mil.) ... *Oxford.*
Depôt ... ... *Oxford.*

Uniform.—Scarlet. *Facings.*—White. *Agents.*—Messrs. Cox & Co.

Volunteer Battalions.

1. 1st ... ... *Oxford.*
2. 2nd ... ... *Oxford.*
3. 1st Bucks. ... *St. Marlow.*
4. 4th ... ... *Eton.*

Page 634

Colonel ... ... Wilkinson, Maj. Gen. (*Hon. Lt. Gen.*) F. G. 29Aug.93 15Oct.91

Officer Commanding Regtl. Dist. ... ... Kingscote, Col. H. 24Aug.95 *col.* 20May89

1st and 2nd Battalions.

Lt.-Colonels. (2)

1Strachan, J. A. 16Mar.96
1Plowden, F. H. 17June90

Majors. (8)

Dalzell, *Hon.* A. E. 11Mar.89
Eccles, R. 27Sept.93
1Evelegh, F. J. 13Dec.93
2Porter, R. W. 9Nov.94
Terry, H. A. 22Dec.94
Mockler-Ferryman, A. F. 27July95
1Clark, P. T. 16Mar.93

Captains. (13)

Hanbury-Williams, J. 18Sept.86
1Mockler, G. F. 6June88
1Cotton, H. R. S. 1Jan.89
Day, C. R. 27July89
Barton, D. J 23Jan.92
1Hughes, R. G. R. 27Feb.92
1Fairclough, C. E. G. M. 16Mar.92
2Fanshawe, R. 15Apr.92
Lamotte, F. G. L. 2May92
2Thruston, A. B. 2May92
bt. maj. 22May95
2Davies, H. R. 2May93
2White, E. D. 27July92
2Laurd, R. C. 17Dec.92
1Davy, J. D. W. 2Jan.93
1Parr. C. 22Mar.94
Lethbridge, E. A. E. 27Sept.93
1Owen, W Newton-King, F. J. 24June96 27July95
2Childers, W. M. 16Oct.96
Stanton, E. A 17Mar.94
2Napier, G. S. F. 30May94
1Colville, G. N. 9Nov.94

Lieutenants. (19)

1Stanhope, P. S. 27July89
1*Cuyler*, Sir C., *Bt., adjt.* 30Jan.90
2Pearson, C. C. 2June91
3Crum, A. S. 23Jan.92
1Owen, R. C. R. 27Feb.92
1Buck-Keene, H. L. 16Mar.92
2Powys, J. L. 15Apr.92
2Darell-Brown, H. F. 24July92
1Cobb, C. H. 24July92
2Watt, R. E. 24July92
1Henley, F. J. 27July92
2Hunter, W. C. 22Mar.93
2Edwardes, A. C. 22Mar.93
2Wilkie, C. J. 19July93
2Napier, D. R. 27Sept.93
2Hamilton, K. R. 16Oct.93
1Eden, A. J. F. 17Mar.94
2*Feilden, R. M., adjt.* 18Aug.94
2Osborn, P. B. 9Nov.94
2Marriott-Dodington, W. 16Jan.95
2Carter, L. J. 1Mar.95

2nd Lieutenants. (12)

1Blake, W. L. F. 25Feb.93
1Scott, L. F. 26Apr.93
2Trench, H. W. B. 19July93
1Hammick, S. F. 24Jan.94
2Richards, C. H. 3June94
1Cator, C. 12Dec.94
1Bright A. R. 12Dec 94
2Salkeld. R. E. 12Dec.94
1Chichester, C. O. 6Mar.95
1Bennet, L. E. A. 13Mar.95 6Mar.95
1Pope-Hennessy, L. H. R. 9Oct.95 28Sept.95
2Healy, J. G. 6June93

Paym. 2Owen, R. C. R., *lt.* (*acting*).

Adj. 1Cuyler, Sir C., *Bt., lt.* 21an.95
2Feilden, R. M., *lt.* 1Mar.95

Q.M. 1Williams, G. 19Nov.81
hon. capt. 19Nov 91
Hirst, G. A., 27June83
hon. capt. 27June93
McCoy, R. 12Feb.86
28May84
hon. capt. 28May94
2Stannard, B., *hon. lt.* 18July94

3rd Battalion.

Hon. Colonel.
Pratt, W. C. 8Dec.80

Lt.-Colonel.
Lee, E. D., *hon. c.* 16Jan.86

Majors.
Burney, H. E., *hon. l. c* 17June83
Orkney, E. W., *Earl of* 26Feb.96

Captains. (8)
Good, A. W. H., *hon. m.* (*H.*) 13May85
Terry, W. 24May88
p.s. Paske, G. F., *I. of M.* (*H.*) 22Mar.90
Hall, C. S. 8Mar.93
Thoroton, F. G. D. (*H.*) 7May94
Mainwaring, C. F. K. 31Oct.94
Rose, P. V. 6Feb.95
Dashwood, *Sir* R. J., *Bt.* 26Feb.96

Lieuts. and 2nd Lieuts. (12)
Lieutenants.
Wallington, E. W. 4July85
Henderson, A. N. 28Nov.91
Bartlett, E. N. N. 14Jan.93
Clark, E. B. 8Mar.93
Walsh, B. J. M. 31Oct 94
Chinnery, E. H. 31Oct 94
Hall. L. D. 31Oct.94
Waid. L. E. S. 26Feb.96

2nd Lieutenants.
Forrest, C. E 16Oct.95
Hampden, O. R. L. 1Feb.93
Douglas Pennant, *Hon.* G. H 12Feb.96
Fallaid, J. A. 26Feb 91
Palmes, C. A. H. 26Feb.96

I. of M. Paske, G. F., *capt.*
Adj. Hanbury-Williams, J., Capt. Oxf. L. I. 27Feb.92
(*Capt. in the Army* 18Sept.86)
Q.M. McCoy, R. 12Feb.86
hon. capt. 28May94

4th Battalion.

"Mediterranean."
Hon. Colonel.
p.s. Annesley, Hon. *A. S. A. hon. c.* 12Dec.91

Lt.-Colonel.
Bulkeley, C. R., *hon. c.* (*H.*) 28Nov.91

Majors.
Willan, F., *hon. l. c.* 19Dec.91
Heriot, W. J. L., *hon. l. c.* 18Apr.95

Captains. (5)
Dashwood, *Sir* G. J. E. *Bt.* (*H.*), *hon. m.* 31May80
Fortescue, R. C., *hon. m.* 6May91
Warner, T. C. T., *hon. m.* 19Dec.91
Withington, F. E. (*H.*) *I. of M.* 14Apr.92
Doyne, R. W. 17Apr.95
Blyth, J. 17Apr.96
Pulteney, R. P. 1May95
Milton, W. C. De M. *Vacct.* 11Apr.96
Bowley-Conwy, M. W. G 13May95

Lieuts. and 2nd Lieuts. (12)
Lieutenants.
Holt-Needham, O. N. 27Jan.94
Bulkeley, T. H. R. 16Jan.95
Brassey, R. B. 18Apr.95
Hamilton, A. 1May95
Darell, L. E. H. M. 26Aug.95
Barrington, W. R. S 16Oct.95

2nd Lieutenants.
Fenley, C. F. 14Aug.95
Willan, F. G. 9Oct.95
Jackson, T. D 23Oct 95
Ponsonby, G. M. 4Apr.96
McClintock, A. G. 11Apr.96
Brooke, G. F. 14Apr.96

I. of M. Withington, F. E., *capt.* 8May91
Adj. Lethbridge, E. A. E., Capt. Oxf. L. I. 27Mar.94
(*Capt. in the Army* 27Sept.93)
Q.M. Hirst, G. A., *hon. capt.*

Digitized by Google

THE ESSEX REGIMENT.

Regimental Dist. No. 44 ..... Warley.

The Castle and Key, superscribed "Gibraltar," and with the motto "*Montis Insignia Calpe*" underneath.
The Sphinx, superscribed "Egypt."
"Mora," "Badajos," "Salamanca," "Peninsula," "Bladensburg," "Waterloo," "Ava," "Alma," "Inkerman," "Sevastopol," "Taku Forts," "Nile, 1884-85."

Line and Militia Battalions.

1st Bn. (44th Foot) — — *Fermoy.*
2nd „ (56th „) — — *Lucknow, Bengal.*
Depôt — — *Warley.*

3rd Bn. (Essex (Rifles) Mil.) — — — *Warley*
4th „ (West Essex Mil.) — — — *Warley.*

Uniform.—Scarlet. *Facings.*—White. *Agents.*—Messrs. Cox & Co.

Volunteer Battalions.

1. 1st — *Brentwood.*
2. 2nd — *Colchester.*
Page 625

3. 3rd — *West Ham.*
4. 4th — *Silvertown.*

Colonel ... ... Staveley, Gen. *Sir* C. W. D., *G.C.B.* 25July83
2Feb.76

Officer Commanding Regtl. Dist. ... ... Ravenhill, Col. E. H. G. 16Apr. 95
col. 6Jan.94

1st and 2nd Battalions.

Lt.-Colonels. (2)

2Blest, D. A. 8Jan.95
1Stephenson, T. E., *p.s.c.* 16Sept.95

Majors. (8)

1Stock, T. 15Sept.85
2Wood, C. 21Apr.86
2Brown, F. J. 29Apr.91
1Massy, H. L. 6July91
1. 2Carter, W. G. 16Sept.91
15June86
2Cruickshank, D. T. 8Jan.95
1. 1Orman, C. E. 16Sept 93
1Nason, H.H.W. 7Oct.95

Captains. (12)

1Spencer, J. T. 15Sept.85
2Guilding, E. L., *p.s.c.* 15Sept.85
e a. *Tudway, R. J.* 31Apr.86
m. *Broadmead, H.* 6July87
2Copeman, H. C. 1July88
1Carleton, L. B., *p s c.* 1July88
1Machell, P. W. 19Oct.88
2Chawner, W. H. 6Feb.89
2Feb.87
p.d. Benson, W. G. S. 6Feb.90
1Crawford, H.C. 6Aug.90
e.s. *Axley, F. G.* 6July91
d. 2Robertson, E. M. 16Sept.91
v. *Tufnell, N. A. C. De H.* 20Feb.95
1Walters, R. F. 7Oct.95
2Wallace, G. B. 23Oct.95
1Warry, B. A. 21Dec.95
2Dowding, H. H. H. 10June96

Lieutenants (19).

1Battley, R.C.L. 25Nov.85
2Godfrey-Faussett, O. G. 30Jan.86
1Hebden, W. A. 30Jan.86
1Wreford-Brown, W. H. 30Jan.86
1Jeffreys, W. J. L. 8Dec.86
d. 1Tufnell, G. M. 2Apr.90
1*Milward, T. W., adjt.* 6Aug.90
2Fawkes, E. D. 15Dec.90
d. 2Rice, H. R. 2June91
2*Legge, W. K., adjt* 6July91
2Bonham, W. F. 16Sept.91
2Barlow, C. W. 15Dec.91
2Lewes, C. G. 28Sept.92
3Stirling, G. M. H. 7Oct.92
1Hobkirk, C. J. 5Apr.93
Beaman, G. P. R. (prob.) 4Apr.94
3Bammut, H. J. 30June94
2Vandeleur, W. M. C. 26Oct.94
3Moffitt, F. W. 20Feb.95
1Winter, F. C. 23Oct.95
2Sant-Fournier, H. 21Dec.95

2nd Lieutenants. (12)

Smith, C. A. (prob.) 7Nov.91
2Heath, H. C. S 27Jan.92
2Boone, C. F. de B. 13July92
1Leigh, B. C. 19Oct.92
2Macpherson, J. D. 19Nov.92
1Pratt, A. G. 26Apr.93
1Green, A. D. 2June94
1Anley, B. D. L. G. 10Oct.94
2Bundock, H. F. 6Mar.95
1Newman, J. C. H. 29May95
1Churchill A. P. 8Jan.94
1Parsons, F. N. 29Feb.96
2Holahan, A. C. 6June93

Paym. 2Godfrey-Faussett, O. G., *lt. (actg).*

Adj. 1Milward, T. W., *lt.* 10Aug.92
2Legge, W. K., *lt.* 23sept 95

Q.M. Bailey, D. M., hon. lt. 10Sept.90
2Mead, M., *hon. lt.* 18May92
1Piper, T., *hon. lt.* 10Oct 94
Ames, G. S., hon. lt. 18Feb.95

3rd Battalion.

Hon. Colonel.
Disney, E. J. (H.) 8Mar.90

Lt.-Colonel.
Holroyd, T. S., *hon. c.* 12Aug.93

Majors.
Lyons, G. B. C, *hon l.c.* 26May90
Masterman, H. C., 21Oct.93

Captains. (8)
Galsworthy, A. J. 26Apr.90
O'Reilly, J. B. 26May90
Kortright, W. C. M. 30May91
Pamplin Green, T. A. (H.) 21May92
Penrose, E. S. 23May92
Tatham, P. 26Mar.93
Vaughan-Arbuckle, C. L. 18Nov.93
Arkwright, W. G. (*H.*), 14Apr.95
Brindle, W. S. (*H.*) 20Nov.95

Lieuts. and 2nd Lieuts. (12)
Lieutenants.
Bayley, R. W. W. 9Sept.93
McCausland, C. F. 12May94
Matthews, E. 5Sept.94
George, D. S. 20ct 95
Sheffield, G. N. 25Mar.96
Merriman, A. D. N. 25Mar.96
Whish, J. K. T. 25Mar.96

2nd Lieutenants.
Kavanagh, V. H. 1Feb.96
I. of M.
Adj. Glynn, R. M. O., Capt. 1Nov.94
M. W. Fus. (*Capt. in the Army* 17Feb.92)
Q.M. Ames, G. S., *hon. lt.*

4th Battalion.

Hon. Colonel.
Brise, S. B. R., C.B. 20Feb.89

Lt.-Colonel.
Walker, F. S., *hon c.* 10Feb.94

Major.
Bobson, A.T. (*H.*) *hon.l.c.* 2Mar.89
Bond, E.C., *hon. l.c.* 4Apr.94

Captains. (8)
Townsend, G. F., *hon. m.* 27July81
Crossman, J. H., *hon. m.* 11May85
Colvin, C. H (*H.*), *I. of M.* 4June87
Sperling, C. F. D. 16Mar.89
Jones-Mortimer, M. W. 8Apr.93
Calverley, E. L. (*t*) (*H.*) 4Apr.94
p.s. Blakeney, J. E. C. (t) (H) 27Feb.95
Fleming, H. S., bt. Maj., ret. pay, *hon.m.* 11Mar.96

Lieuts. and 2nd Lieuts. (12)
Lieutenants.
Caldecott, G. S. 18June93
Robinson, R. H. 10Dec.92
Shepherd, R. E. 5June95
Buxton, R. M.C. 4Jan.96
Lloyd, E. C. 1Feb.95
Gooch, C. F. K. 11Apr.96

2nd Lieutenants.
Wilmer, A. B. 27Nov.95
Maycock, F. W. O., 19Feb.96
Ommanney, G. F. 25Mar.96
Taylour, G. B. 10Mar 96

I. of M. Colvin, C. H., *capt.* 5Mar.92
Adj. Broadmead, H., Capt., Essex R. 1Nov.92
Q.M. Bailey, D. M., *hon. lt.* 10Sept.94

Digitized by Google

THE SHERWOOD FORESTERS (DERBYSHIRE REGIMENT).

Regimental Dist. No. 45.....Derby.

The United Red and White Rose.

"Louisburg," "Roliça," "Vimiera," "Talavera," "Busaco," "Fuentes d'Onor," "Ciudad Rodrigo," "Badajos," "Salamanca," "Vittoria," "Pyrenees," "Nivelle," "Orthes," "Toulouse," "Peninsula," "Ava," "South Africa, 1846-7," "Alma," "Inkerman," "Sevastopol," "Central India," "Abyssinia," "Egypt, 1882."

Line and Militia Battalions.

1st Bn. (45th Foot) — *Dublin.*
2nd " (95th ") — *Sitapur, Bengal.*
3rd Bn. { (1st Derby Mil.) / (2nd Derby Mil.) } — — — *Derby.*
4th " (R. Sherwood Foresters Mil.) — *Newark.*
Depôt — — *Derby.*

Uniform.—Scarlet. *Facings.*—White. *Agents.*—Messrs. Cox & Co.

Volunteer Battalions.

1. 1st ... *Derby.* | 2. 2nd ... *Bakewell.* | 3. 1st Nottinghamshire ... *Nottingham.* | 4. 4th ... *Newark.*
Page ... 636.

Colonel — ... ... Lysons, Gen. *Sir* D., *G.C.B.* (*Const. of the Tower of London*) 25Aug.78
Officer Commanding Regtl. Dist. ... ... Sparkes, Col. J. G. ... ... 23Aug.93 *col.* 6Jan.94

1st and 2nd Battalions.

Lt.-Colonels. (2)
1 Hume, J. W. T. 1Jan.94
2 Dowse, E. C. 5Aug.95

Majors. (8)
2 Smith-Dorrien, H. L., *D.S.O., p.s.c.* 11May92
1 Bulpett, A. D. 21July91
2 Taylor, F. E. V. 4Aug.92
s. Wylly, H. C. 26May93
1 Godley, F. C. 1Jan.94
2 Gosset, E. A. G., *p.s.c.* 31July95
1 Evans, F. F. 5Aug.95
1 Jenkinson, G. S. C. 10July96

Captains. (12)
s. *Watts, C. N., p.s.c.* 4June85
1 *Reeks, J. A., adjt.* 19May86
1 Kilbee-Stuart, R. R. 21Oct.87
v. *Gordon-Cumming, L. S.* 20Feb.89
Cunningham, G. G. 14Aug.89
bt. maj. 15Aug.89
2 Shaw, F. C. 14Aug 89
2 Howman, H. J. 1Jan.90
s.c. 1 Stopford, L. A. M. 1Jan.90
Tempest, G. E 14Feb.90
Iggulden, H. A. 1May90
s.c. 1 Wise, H. E. 26Nov.90
2 Rosanquet, L. A. 8May91
Didham, C. 11May92
n. *Roy, J. W. G.* 2June92
n. *Brittan, R.* 21July92
1 Atherley, P. C. F. 16Dec.92
2 Marshall, W. R. 18Jan.93
d. 1 Porter, F. 19May93
1 Crofton-Atkins, C. R. 23Sept.93
v. *Anderson, P. W.* 24Dec.93
1 Green, *T. H. M., adjt.* 1Jan.94
2 Bessor, A. K. 24Nov.94
11Apr.94
1 England, A. T. 31July95

Lieutenants. (19)
2 Adkins, A. S. 2July91
1 Bagshawe, L. A. 22July91
Swift, W. E. C. 18Sept.91
2 Stainforth, M. 21July92
2 Weldon, F. H. 21July93
1 Rigby, P. G. 21July93
d. 2 Crealock, J. M. S. 21July92
2 Leveson Gower, P. 14Dec 92
2 Phelps, M. P. 14Dec.92
2 Pye, W. E. 18Jan.93
2 de Kantzow, S. I. 10May93
2 Maurice, F. B, *s.* 16May93
d. 1 Radford, F. J. 19May93
2 Poyntz, H. W. 23Sept.93
2 Bruce, M. E. L. 23Sept.93
2 Keene, C. W. 1Jan.94
2 Mortimore, C. R. 18July91
1 Blackburne, J. G. 8Apr.95
1 Casswell, F. 21July95
2 McKinnon, L. 14Dec.95

2nd Lieutenants. (12)
1 Dore, P. M. 26Apr.95
1 Sadler, R. P. 19July95
2 Knowles, G. 19July95
2 Bliss, C. 9Aug.93
5Dec.91
1 Saville, R. V. 31Oct 93
1 Pennell, H. S. 21Oct.93
1 Taylor, R. J. F. 7Mar 94
2 Sneller, B. H. 11Nov94
1 Grose, D. C. E. 10Oct.94
1 Jones, F. G. 28Sept.95
1 Morley, L. St. H. 29Feb.93

Paym. 1 Leveson Gower, P., *lt.* (*acting*)

Adjt 2 Green, T. H. M., *capt.* 1July95
1 Reeks J. A., *capt.* 2Oct 95

Q.M. Fox, W., hon. lt. 6July87
2 Riddell, A. E., *hon. lt.* 15Oct.90
8Feb.88
Patterson, E., hon. lt. 15Feb.91
1 McGuire, M., *hon. lt.* 13May96

3rd Battalion.

Hon. Colonels.
Devonshire, Most Noble 9. C., Duke of, K.G. 6May71
VC *Roberts, Field Marshal Rt. Hon. F. S.*, Lord, G.C.B., G.C.S.I., G.C.I.E., R. Art *s.* 29Dec.88

Lt.-Colonels.
Coke, W. L., *hon. c.* ⊕ 15May87
Moore, J. H., *hon. c.* 17Mar.88

Majors.
p.s. Pearson, H., *hon. lt.* (*H.*) ⊕ 24Mar.88
p.s. Salmond, A. L., *hon l c.*, ⊕ ⊕ 10Sept.92

Captains. (10)
Curzon, Hon. A. N., *hon. m.* 11Mar.86
p.s. Mellor, V. H., *hon. m* 5Nov.87
p.s. Oakes, G. E. 23Aug.88
Young, A. W. ⊕ 18Sept.91
p.s. Fenwick, R. C. 22Mar.93
p.s. Waldy, H. 23Mar.93
p.s. Hughes, G. D. M. 12Aug.93
p.s. Litkie, M. M. 1 18Sept.93
p.s. Fletcher, G. H. B. 24Apr.95
p.s. Beresford, J. B. de la P. 1Jan.96

Lieuts. and 2nd Lieuts. (15)
Lieutenants.
Craven, L. B. A. 21Mar.93
p.s. Heath, E. C. 27Jan.94
p.s. Wise, H. E. D., *I of M. (H)* 14Sept.94
p.s. White, C. A. 12Sept.94
p.s. Wilmot, R. H. S. 13Sept.94

2nd Lieutenants.
p.s. Meynell, H. 5Sept.94
p.s. Woodcock, E. E. 5Feb.95
Ravenscroft, L. B. 23Oct.95
Turnbull, H. V. C. 8Feb.96
Radford, J. 26Feb.96
Cant ell-Hulberstyr, W. P. C. 11May95
Poyntz, H. S. 12May96
I. of M. Wise, H. E. D., *lt* 29May95
Adjt Roy, J. W. G., Capt Derby R. 19Aug.95
(Capt. in the Army 2June93)
Q.M. Patterson, E., *hon. lt.*
Med. Off Francis, A. O., *Surg.-Lt.-Col.* 1Dec.91

4th Battalion.

Hon. Colonel.
Portland, Most Noble *W. J. C. J.*, Duke of, G.C.V.O. 8June89

Lt.-Colonel.
Keyworth, J. W., *hon. c.* (*H.*) 7July94

Majors.
Prior, G. R., *hon. l.c.* 28June90
Pearse, N. L., *Maj.* 11July94

Captains. (12)
p.s. Crisp, A. S., *hon. m.* 7Sept.71
p.s. Mackarness, G. E., *hon. m.* 26Aug.76
Winstanley, J. A., *hon. m.* 4Feb.80
Wilkinson, G. A. E., *hon w.* 5May84
Humber, J. 10May90
Elliott, G. L., *hon. m.* 24Feb.94
27June88
Prescott, J. R., Capt. ret. pay 27June94
Dolphin, H. E. 4May95
Piers, C. P. (*H.*) *I. of M.* 4May95
King, G. J. 21May95
Robertson, R. B. F. 12May95

Lieuts. and 2nd Lieuts. (13)
Lieutenants.
Lyon, A. H. 18May93
Chamberlain, L. B. 2Jan.94
Hunt, G. M. 30Jan.94
Bernal, G. H. W. 6Mar.95
Pollok, A. P. 10June95
Platt, A. J. F. 10June95
Fane, C. 10June95

2nd Lieutenants.
Horsley-Beresford, Hon. H. W. W. 23Jan.95
Harrington, C. D. M. 14Apr.95
Spedding, J. C. D. 9Oct.95
Blake, A. 27Nov 95
Platt, C. S. 4Dec.95
I. of M. Piers, C. P., *capt.* 16June94
Adjt Brittan, R., Capt. Derby R. 1Mar 95
(Capt. in the Army 21July91)
Q.M. Fox, W., *hon. lt.* 6July87

Digitized by Google

THE LOYAL NORTH LANCASHIRE REGIMENT.

Regimental Dist. No. 47.....Preston.

The Red Rose.

"Louisburg," "Quebec, 1759," "Maida," "Corunna," "Tarifa," "Vittoria," "St. Sebastian," "Peninsula," "Ava," "Alma," "Inkerman," "Sevastopol," "Ali Masjid," "Afghanistan, 1878-79."

Line and Militia Battalions.

1st Bn. (47th Foot) ... ... *Ceylon.*
2nd ,, (81st ,,) ... ... *Preston.*

3rd Bn. (3rd R. Lancashire Mil.) ... ... *Preston*

Depôt ... ... *Preston.*

Uniform—Scarlet. *Facings.*—White. *Agents.*—Messrs. Cox & Co.

Volunteer Battalions.

1. 1st ... *Preston.* | 2. 2nd ... *Bolton.*

Page ... 527.

Colonels.

Farren, Gen. *Sir* R. T., *K.C.B.* ... 1st Bn. 14Sept.85 | 9June79
Benny, Gen. H., *C.B.I.* ... ... 2nd Bn. 9June79

Officer Commanding Regtl. Dist. ... ... McCleverty, Col. J. 21July93
col. 4Aug 89

1st and 2nd Battalions.

Lt.-Colonels. (2)

2Farrant, H. C. B., *p.s.c.* 11Sept.94
11Apr.93
1Tidy, A. G., *p.s.c.* 1July93

Majors. (8.)

18Satterthwaite, B. A. 28Aug.86
1Jackson, S. 10May89
d. 1Morris, E. C. 31May90
1Purdon, H. G. 30Dec.91
6Mar.91
2Davidson, J. 11Apr.93
m. Palmes, P. 19June95
m. Leonard H. G. 1July95
1Fraser, J. R. 17July95

Captains. (12)

1Churchward, P. R. S 28Aug.86
2Thomas, A. C. H. 12Feb.87
1Murray, W. H. E. 14May87
v. *Coleridge H. F* 1July87
m. *Norcott, G. A.* 14Dec.87
2Le Feuvre, G. W. H. 2Feb.88
2Wynell-Mayow, R. S. L. 7Feb.88
2Dowell, G. W. 7Feb.88
v. *Faulder, G. A.* 10Sept.90
v. *Reid, D. P. S.* 18Feb.91
29Jan.90
m. *Daniel, C. J.* 7Oct 92
s. *Ansley, J. H.* 12Dec.92
v. *Cleatsdale, E. G.* 12Jan.93
1Humphrys, M. A. 11Apr.93
2*Thompson, R. W., adjt.* 1May93
v. *Logan, F. C. L.* 8July93

Captains—cont.

d. 18Stable, R. L. 3July93
1*Knight, G. C., adjt.* 11July94
2Powell, H. G. 3Dec.94
1Parker, G. L. 1July95
1Felliden, R. R. 8July93
1Jourdain, C. E. A. 17July95
2Lloyd, W. R. 2Dec.96

Lieutenants. (19)

1Wylde-Browne, G. H. 15July91
1O'Brien, T. H. 10Oct.91
d. 2Pine-Coffin, J. E. 13Oct.91
2Smith, E. S. 30Dec.91
1Lowndes, J. G. 24Aug.92
Burrowes, N. 7Oct.92
d. 1Robinson, H. A. 12Dec.92
O'Brien, A. J. (prob.) 12Dec 92
1Carter, A. J. 1May93
1Bowen, F. J. 15Nov.93
2Bowlby, R. R. 15Nov.93
Gib, H. A. (prob.) 11July94
1Greene, F. R. R. 30Nov 94
Greig, J. G. (prob.) 3Dec.94
2Braithwaite, F. J. 23Feb.95
1Wallace, A. R. 17May95
1Bingham, C. H. M. 1July95
1Loch, G. 31July95
2Burrows, A. 17July95
2Burdon, J. A. 26Oct.95
2Bridges, T. McG. 11Feb.96
1Woodward, F. W. 14Mar.96

2nd Lieutenants. (12)

1Macaulay, K. Z. P. 7Mar.94
2Newton, C. J. 16Oct 94
3Cadell, R. M. 6Feb.95
2James, R. E. H. 29May95

2nd Lieutenants—cont.

1de Patron, C. 29May95
1Halton, E. C. 23Sept.95
2Crear, W. H. 28Sept.95
1Berkeley, R. E. 7Dec 95
1Flint, R. B. 2 Feb.96
2Porter, A. S. M. 25Mar.96
1Cliffe rd, W. 25 Mar.96
1Johnson, R. I. B. 6June96

Paym. 1Humphrys, M. A., *capt.* (*acting*).

Adj. 2Thompson, R. W., *capt* 3July93
1Knight, G. C., *capt.* 20Oct.94
Q.M. 1Gill, H. J., *hon. lt.* 22Oct.90
2Bentley, W., *hon. lt.* 9Nov.92

3rd Battalion.

"Mediterranean."

Hon. Colonel.

Crosse, T. R., hon. c. 10Sept.92

Lt.-Col. Commandant.

Sandys, T. M. 5Oct.92
lt. col. 11May89

Majors.

Bonhôte, L. 23July94
Pedder, J. H. W. 14Nov.94

Captains. (0)

p.s. Da Costa, A. E. (*H.*), *I. of M.* 27Apr.78
Cowper, T. 11Aug.86
p.s. Chambres, R. G., *hon. m.* 24Mar.80
Harrison, W., Capt. ret. pay, *hon. m.* 14Aug.87
Bibbins Allen, R. 26July90
Harrison, P. W. 5 June93
Soppitt, H. A. P. 14Apr.94

Lieuts. and 2nd Lieuts. (15)

Lieutenants.

Turner, A. H (*H*) 27Aug.90
Orpen, C. H. 24Oct.91
Salmon, W. C. 10Mar.94
Percy-Smith, D. C. 29Aug.94
Lockwood, H. V. 6Mar 95
Case, E. G 18Apr.96
Miller, W. G. P. 18Apr.96
Edwards-Moss, T. 1st Apr 96
Cowan, A. G. 18Apr.95

2nd Lieutenants.

I. of M. Da Costa, A., *capt.*

Adj. Leonard H. G., Maj. N. Lan. R. 22Mar.92

Q.M. Furlong, J. A. 28Mar.77
hon. capt. 28Mar.92

Digitized by Google

THE NORTHAMPTONSHIRE REGIMENT.

Regimental Dist. No. 48.....Northampton.

The Castle and Key, superscribed "Gibraltar," and with the motto "*Montis insignia Calpe*" underneath.
The Sphinx, superscribed "Egypt."
"Louisburg," "Quebec 1759," "Malda," "Douro," "Talavera," "Albuhera," "Badajos," "Salamanca," "Vittoria," "Pyrenees," "Nivelle," "Orthes," "Toulouse," "Peninsula," "Sevastopol," "New Zealand," "South Africa, 1879."

Line and Militia Battalions.

1st Bn. (48th Foot) ... *Secunderabad, Madras.*
2nd " (58th ") ... *Jersey.*
3rd Bn. (Northampton and 4th " Rutland Mil.) ... *Northampton.*

Depôt ... ... *Northampton.*

Uniform.—Scarlet. *Facings.*—White. *Agents.*—Messrs. Cox & Co.

Volunteer Battalion.

1. 1st ... ... *Northampton* ... ... Page 637.

Colonel ... ... McCleverty, Gen. W. A., *m.e.c.* 20Apr.75
27Mar.86

Officer Commanding Regtl. Dist. ... ... Maclean, Col. A. 21Apr.94
22May98
col.20May99

1st and 2nd Battalions.

Lt.-Colonels. (3)

1Powlett, T. C. O. 1Apr.94
1Chaytor, R. J. 22Nov.94

Majors. (6)

1Power, F. E. 20Aug.84
1Fraser, R. H. 1Oct.86
Browne, G. F., *D.S.O., p.s.c.* 22Nov.90
1Denny, H. C. 22Apr.93
Compton, T. E., *p.s.c.* 8Nov.93
Fawcett, W. F. 1Apr.94
s.a. Collinson, J. 30May94
1Wemyss, W. 21Dec.95
8Apr.98

Captains. (13)

d. 3Bolton, A. C. 23Nov.84
1Hill, A. R. 18Sept.86
2Brereton, E. F. 18Sept.86
2Markwham, H. A. S., *p.s.c.* 15Dec.86
2Copland, C. S., *p.s.c.* 1July87
2Prichard, H. C., *p.s.c.* 6Oct.87
v. *Lawson, F. B.* 22Oct.87
2Prichard, C. S. 28Sept.89
m. *Parker, F. J.* 18Sept.89
1Morgan, A. H. W. 22Nov.90
s.c. 1Barthorp, A. H. 22Nov.90
m.c. *Kenny-Herbert, A. H. C.* 16Jan.91
1Parkin, A. 19Jan.91
v. *Godley, H. C.* 1Mar.91
d. 1Ripley, G. E. 30Oct.92
v. *Wetherall, J. A. C.* 8Mar.93
3Little, J. 17May93
1Bacon, A. F. 5July93
3Smith, E. O. 23July93
1*Woodham, W. B., adjt.* 26Sept.93
1Graham, M. D. 8Nov.93
2*Lloyd, A. A., adjt.* 1Apr.94
Metcalfe, H. C. 30May94
2Bramwell, G. A. 30May94

Lieutenants. (19)

1Luard, H. A. 30Jan.86
1Bulwer, E. A. E. 23July86
2Higginbotham, C. E. 16Apr.90
2Huntsman, H. de C. 20May90
1Norman, H. H. 14Aug.90
2Leete, W. J. 22Nov.90
2Freeland, L. G. 1Mar.91
2Allen, P. 9Sept.91
1Giffard, C. L. 5Oct.92
1Trent, G. A. 24Oct.92
1Rawlins, R. W. 17May93
Collard, J. M. M. (*prob.*) 23July93
1Kent, T. W. S. 20Sept.93
2Skinner, P. C. B. 8Nov.93
1Dobbin, L. G. W. 29Nov.94
d. 2Rees-Webbe, M. O. N. 7Dec.93
Faunce, A. De L. (*prob.*) 1Apr.94
1McGill, H. R. 30May94
d. 1Layard, W. T. 9Oct.94
1Taylor, G. H. 7July95
Barnett, H. J. de B. (*prob.*) 26Aug.95
1Knox, H. H. S. 26Aug.95

2nd Lieutenants. (12)

1Thomson, A. G. 21Oct.93
1Waddell, J. T. 21Oct.93
Parsons, D. 28Dec.93
1Drew, H. R. H. 23Dec.93
2Knatchbull-Hugessen, E. 23Dec.93
1Stuart, H. S. D. 17Jan.94
2Mowatt, C. R. J. 7June94
2Goldwell, R. C. 12Dec.94
2Royston-Pigott, G. A. 20Feb.95
2Wood-Martin, J. J. 20Feb.95
1Shipley, H. 2?Sept.95
1Parker, W. M. 7Dec.95
2Macintire, A. H. 29Feb.96

Paym. 1Dobbin, L. G. W., *lt.* (*acting*).

Adj. 1Woodham, W. B., *capt.* 5Aug.94
2Lloyd, A. A., *capt.* 20Nov.94

Q.M. Wallace, R. 29Sept.80
hon. capt. 29Sept.90
2Perrin, J., *hon. lt.* 24Oct.88
1Devlin, J., *hon. lt.* 16July91

3rd and 4th Battalions.

"Mediterranean."

Lt.-Col. Commandant.

p.s. 1Exeter, *Most Hon.* B. H. G., *Marquis of, hon. c.* 23Mar.89
lt.-col. 5Dec.87

Lt.-Colonel.

4Stopford Sackville, S. G., *hon. c.* 13Apr.89

Majors.

Hill, J., *hon. l.c.* 27Apr.95

Captains. (13)

3White, F. A., *hon. m.* 1May83
3Markham, H. W. K. *hon. m.* 29Dec.83
4Rhodes, W. 11May89
4Smith, J. H. 4May91
p. 3Stockdale, H. M. 4May91
3de Crespigny, G. H. C. H. (*H.*) 12Apr.93
3Bouverie, J. A. S., jun. 19May93
4Markham, C. A. (*H.*) (*t.*) 6May93
p.s. 4Powys, *Hon.* J. 12May93
4de Capell Brooke, *Sir* A. R., *Bart.* 27Mar.95
4Harvey, C. P. 17Apr 95
Peacock, C. M. 25Mar.96

Lieuts. and 2nd Lieuts. (18)

Lieutenants.

3Moorsom, C. J. E. (*H*) 1Aug.94
4Pearson, G. S. H. 1Aug.94
4Praed, B. C. L. M. 1Aug.94
4Martineau, L. H. 1Aug.9
4Powys, M. O. W. 24July9
3Burghley, W. T. R., *Lord* 24July95
3Grant-Thorold, H. 24July95
4Pilcher, C. F. 24July95

2nd Lieutenants.

4Sartoris, A. H. 5Sept.94
4Birch, A. E. 24July95
Jackson, F. F. G. 5Mar.96
Thompson, S. A. 30Apr 96
Thomson, E. L. 7June96

I. of M.

Adj. Parker, F. J., Capt. North'n R. 1Oct.92

Q.M. Wallace, R. 19Sept.85
hon. capt. 29Sept.90

Med. Off. 3Spurgin, H. B., *Surg.-Lt.-Col.* 1Dec.91

Digitized by Google

PRINCESS CHARLOTTE OF WALES'S (ROYAL BERKSHIRE REGIMENT).

Regimental Dist. No. 49. .....Reading.

The Dragon, superscribed "China." "Egmont-op-Zee," "Copenhagen," "Douro," "Talavera," "Albuhera," "Vittoria," "Pyrenees," "Nivelle," "Nive," "Orthes," "Peninsula," "Queenstown," "Alma," "Inkerman," "Sevastopol," "Kandahar, 1880," "Afghanistan, 1879-80," "Egypt, 1882," "Suakin, 1885," "Tofrek."

Line and Militia Battalions.

1st Bn. (49th Foot) ... ... *Halifax, N. S.*
2nd ,, (66th ,,) ... ... *Devonport.*
3rd Bn. (R. Berks. Mil.) ... ... *Reading.*
Depôt ... ... *Reading.*

Uniform.—Scarlet. *Facings.*—Blue. *Agents.*—Messrs. Cox & Co.

Volunteer Battalion.

1st ... ... *Reading* ... ... Page 627.

Colonel ... ... Lowry, Maj. Gen. (*Hon. Lt.Gen.*) R. W., *C.B.* ⓓ 27Jan.94

Officer Commanding Regtl. Dist. Dickson, Col. J. B. B., *C.B.* 10Mar.95
col. 25Apr.99

1st and 2nd Battalions.

Lt.-Colonels. (3)

2 Ponsonby, J. G., *p.s.c.* 7Dec.91
bt. col. 7Dec.95
1 Collings, W. A., *p.s.c.* 30Apr.95

Majors. (8)

2 Hassard, H. S. 27Mar.86
1 Evans-Gordon, C. 23Jan.89
1 Faunce, G. de la M. 8June91
1 Edwards, C. M. 7Dec.91
s. Rhodes, E., *D.S.O.* 30Aug.93
d. 2 Carter, F. C. 17Oct.94
m. Burney, E. H. 29Nov.94
2 Lynch, H. 30Apr.95

Captains. (12)

s. *McCracken, F. W. N., p.s.c.* 15Dec.84
bt. maj. 14Aug.85
2 McClintock, W. K. 6Jan.86
2 Bray, R. E. T. 18Feb.86
Swany, F. W. McT. 16Nov.86

Captains—cont.

2 Williams, G. D. B., *p.s.c.* 1Apr.87
d. 1 Lee, H. L. 8Oct.87
m. *Turner, C.* 28Jan.89
1 Chase, T. G. 19Feb.90
Dowell, A. J. W. 1Mar.90
1 Fitz Herbert, H. 2Apr.91
v. *Richards, G. W.* 30Apr.91
s. 1 Southey, J. H. W. 12Apr.92
v. *Feetham, E.* 1June92
c.a. *Fitton, H. G., p.s.c.* 10May93
1 Taylor, H. E. 30Aug.93
1 Wigan, J. R. 15Nov.93
p.d. *Owen, I. T.* 13Nov 95
2 MacDonnell, R. G. 11May94
1 Cave, A. S. 1 1May94
2 Moore, C. 1Nov.94
2 Clegg, W. 28Nov.95
2 Swinton, R. B. 25Mar.96

Lieutenants. (18)

1 Arbuthnot, G. H. 29Aug.85
2 *Pasley*, Sir *T. E. S.*, Bt., *adjt.* 25Aug.86
1 Barlow, L. F. A 25Aug.86
1 Finch, H. M. 10Nov.86
d. 1 Foley, F. W. 8Dec.86
1 Walsh, J. G. R. 6Feb.91
1 Betty, W. R. P. K. 30Apr.91
d. 2 Blunt, E. H. 6Nov.91
1 *Maurice, D. B., adjt.* 3Feb.93
2 Peake, W. K. 1June93
2 Bingley, A. G. E. 1July93
Climo, W. H. (prob.) 1Jan.94
1 Turner, A. S. 4Apr.94
1Feb.93
2 North, P. W. 1 May94
2 Read'y, F. F. 28Jul,94
1 Neve, E. J. 30July94
1 Lees, E. G. 20Dec.94
2 Collins, R. H. 8Jan.95
1 Hill, C. G. 2 8Nov.95
2 Birch, C. E. 25Mar.96
1 Macdonald, A. G. 8Apr.93

2nd Lieutenants. (12)

1 Annesley, W. B. E. 21Oct.93
2 Street, H. 23Dec.93
1 Harvey, R. P. 7Mar.94
1 Bathurst, A. H. 7Mar.94
2 Buchanan-Dunlop, A. H. 10Oct.94
1 Ellis, H. C. 24Oct 94
10Oct.94
1 Hincks, T. C. 20Feb.95
1 Strieddiger, O. 20Feb.95
2 Walsh, M. E. 25 Mar.95
2 1 horaton, W. B. 25Mar.96
1 Coxon, A. W. 6June91

Adjt. 1 Maurice, D. B., *lt.* 29Dec.94
2 Pasley, *Sir* T. E. S., *Bt., lt.* 8 Apr.96

Q.M. Brown, T., hon. lt. 31May93
2 Cloke, B. P., *hon. lt.* 16Jan.95
1 Redstone, J. H., *hon. lt.* 25Sept.95

3rd Battalion.

"Mediterranean."

Hon. Colonel.

Abingdon, M. A., Earl of. 27Oct.86

Lt.-Colonel.

p.s. Bowles, T. J. 21Apr.94

Majors.

Wheble, T. J. 2Feb.89
Pratt, *Lord* G. M. 4May95

Captains. (8)

p.s. Hay, A. W. H., *hon. m.* 22May86
Birch, F. M., *hon. m.* 19June88
Gray, J. R. 17Apr.89
Thornton, W. (*H*) 4May89
p.s. Nepean, C. E. M. Y. 15Feb.91
Barker, F. G. 25Mar.91
Hay, H. C. F. 17Apr.95
Van De Weyer, W. J. B., *s.* 15May96

Lieuts. and 2nd Lieuts. (13)

Lieutenants.

White, W. A. F. (*H*), *I. of M.* 7Mar.91
Rhodes, H. V. 20Feb.95
Henderson, H. G. 4May95
Van De Weyer, B. G. 9May91
Royds, A. H. 9May91

2nd Lieutenants.

Bacot, W. H. N. 1Mar.95
Johnstone, C. J. 4Mar.96
Scott H. F. 5Mar 96
Wadling, J. W C. 1Apr.96

I. of M. White, W. A. F., *lt.* 13Apr.96
Adj. Turner, C., Capt., R. Berks R. 9th Nov.95
(*Capt. in the Army* 23Jan 89)

Q.M. Brown, T., *hon. lt.*

Digitized by Google

THE QUEEN'S OWN (ROYAL WEST KENT REGIMENT).

Regimental Dist. No. 50. .....Maidstone.

"*Quo Fas et Gloria ducunt.*"
The Sphinx, superscribed "Egypt."
"Vimiera," "Corunna," "Almaras," "Victoria," "Pyrenees," "Nive," "Orthes," "Peninsula,"
"Punniar," "Moodkee," "Ferozeshah," "Aliwal," "Sobraon," "Alma," "Inkerman,"
"Sevastopol," "Lucknow," "New Zealand," "Egypt, 1882," "Nile, 1884-85."

Line and Militia Battalions.

1st Bn. (50th Foot) ... ... *Meerut, Bengal.* | 3rd Bn. (West Kent Mil.) ... ... *Maidstone.*
2nd „ (97th „) ... ... *Dublin.*
Depôt ... ... *Maidstone.*

Uniform.—Scarlet. *Facings.*—Blue. *Agents.*—Messrs. Cox & Co.

Volunteer Battalions.

1. 1st ... *Tunbridge.* | 2. 2nd ... *Blackheath.* | 3. 3rd ... *Woolwich Arsenal.*

Page ... ... 623.

Colonel — ... ... Burton, Lt.-Gen. (*Hon. Gen.*) F., *C.B.* 5Oct.80
Officer Commanding Regtl. Dist. ... Bayly, W. H. 13July94
col. 23Dec.89

1st and 2nd Battalions.

Lt.-Colonels. (2)

1Brock, T. H. 23Dec.92
1Cautley, J. C. 19Mar.94

Majors. (5)

1Evans, C. W. H. 17Nov.90
2Harrison, C. E. C. B. 2Nov 92
Morse, A. T. 23Dec.93
2Daniell, O. J. 12June93
1Western, W. G. B., *p.s.c.* 4Oct.93
Maunsell, G. W. 19Mar.94
Brock-Hollinshead, L. *p.s.c.* 9May94
2Alderson, E. A. H., *p.s.c.* 27May96

Captains. (13)

1Rowe, W. E. 16Oct.86
Wintour, F., p.s.c. 2Feb.87
bt. maj. 3Feb.87
2Montgomery-Campbell, A. 1July87
Caird, E. D. 1July87
2Faushawe, F. B. 19Dec.87
Mann, H. 19Mar.90
1Dallison, J. P. 16Apr.90
Annesley, W. R. N. D.S.O. 15July91
1Maxwell, J. M. 1Oct 91
Martyn, A. W. 23Dec.92
1Style, R. C. 23Jan.93
1Lowe, N. H. S. 1Feb.93
2Moody, H. L. C. 4Oct.93
1Hewett, E. V. O. 19Mar.94
Beeching, H. C. W. 9May94
1Hotham, F. H. 10Sept.94
Lees, J. 12Sept.94
16May94
1Pedley, S. H. 30Sept.95
3Burt, T. T. 15Jan.96
2Marsh, F. C. 16May96
1*Venables, E. F., adjt.* 15May96

Lieutenants. (19)

2*Umfreville, P., adjt.* 28Apr.90
2Martyn, A. 1Oct.91
1Marshall, G. 2Jan.92
1Simpson, G. B. 2Nov.92
2Buckle, M. P. 14Dec.92
2Woulfe Flanagan, R. J. 23Dec.92
2Long, W. H. B. 23Jan 93
1Pack-Beresford, C. G. 1Feb.93
1Golding, J. 4Oct.93
1O'Dowda, J. W. 15Nov.93
1Molony, C. V. 24Jan.94
1Smith, T. P. C. 19Mar.94
1Robinson, P. M. 9May94
1Isacke, H. 8Aug.94
1Stewart, H. 1July95
1Bush, H. S. 30Sept.95
1Bradshaw, C. R. 8Jan.96
2Kitson, C. E. 15Jan.96
Moore, B. S. 25Mar.96
1Hastings, P. 25Mar.96
2Nunn, T. H. C. 16May96

2nd Lieutenants. (12)

2James, E. L. H. 4July94
1Price, T. R. C. 10Oct.94
2Druce, C. 10Oct 94
2Hope, R. B. 20Feb.95
1Browne-Clayton, W. C. 29May95
1Muspratt, V. E. 28Sept.95
2Joslin, F. J. 7Dec.95
1Leslie, W. S. 20Feb.96
2Bonham-Carter, C. 20Feb.96
2Mulloy, C. C. 25Mar.96
1Jackson, F. A. 24June96
2Comyn, J. S 24June96

Paym. 1Golding, J., *lt.* *(acting).*

Adjts. 1Venables, E. F., *capt.* 14Dec.92
2Umfreville, P., *lt.* 24Jan.94

Q.M. Clifford, J. 2Dec.81
13July78
hon. capt. 13July88
2Brown, E. W. 22Aug.88
hon. capt. 22Aug.93
1Mansfield, A. E. 9Dec.86
hon. capt. 9Dec.95

3rd Battalion.

Hon. Colonel.
General H.R.H. *Arthur W.P.A.*, Duke of *Connaught and Strathearn*, K.G., K.T., K.P., G.C.S.I., G.C.M.G., G.C.I.E., G.C.V.O., K.C.B., *S. Gds. and* Col. in Chief *Rif. Brig.*, A.D.C., *s. s.* 22Aug.84

Lt. Colonel.

Bonhote, J, *hon. c.* 30May96

Majors.

Bailey, E. W. G, *hon. l.c.* 6Feb.93

Captains (13)

p.s. Hohler, C. D. 11Feb.88
p.s. Bradish, W., *hon. m.* 21May79

Captains—cont.

Kennedy, J. H., Capt. ret. pay. 24June91
Fleming, E. 5Oct.89
Beeching, C. F. 28Apr.94
Annesley, A. J. P., (H) 6Mar.95
Burbury, F. W., Capt. ret. pay 30May96
Wilson, G. (*H*), *I. of M* 1June96

Lieuts. and 2nd Lieuts. (13)

Lieutenants.

Gage, J. S. D. 28May92
Edwards, A. C. 5Dec.94
Whitehead, R. 5Dec.94
Swainson, F. E. 11Apr.96
Harford, C. L. 11Apr.96
Reeves E. H. 11Apr.96
Nisbet, H. C. 11Apr.96
Annesley, J. H. S. 11Apr.96
Molony, W. B. 11Apr.96
Fenning, G. S. T. 11Apr.96
Cameron, A. 11Apr.96
Gardiner, H. B. W. 11Apr.96
Martin, C. E. 11Apr.96
Willett, F. W. B. 1June96

2nd Lieutenants.

Grant, R. W. 4Jan.96
Treanor, T. S. 5Feb.96
Grewing, R. J. 18Mar.96
Twisleton-Wykeham-Fiennes, J. T. 25Mar.96
Farrow, C. D. 31Mar.96

I. of M. Wilson, G., *capt.* 13Nov.95

Adj. Brock-Hollinshead, L., Maj. R. W. Kent R., *p.s.c.* 26Apr.93

Q.M. Clifford, J. 1Apr.81
hon. capt. 13July88

Digitized by Google

THE KING'S OWN (YORKSHIRE LIGHT INFANTRY).

Regimental Dist. No. 51. .....Pontefract.

The White Rose. "Gade nullis."
"Minden," "Corunna," "Fuentes d'Onor," "Salamanca," "Vittoria," "Pyrenees," "Nivelle," "Orthes," "Peninsula," "Waterloo," "Pegu," "Ali Masjid," "Afghanistan, 1878-80," "Burma, 1885-87."

Line and Militia Battalions.

1st Bn. (51st Foot) ... *Mullingar.*
2nd „ (105th „) ... *Nusseerabad, Bombay*
3rd Bn. (1st West York Mil.) ... *Pontefract.*
Depôt ... ... *Pontefract.*

Uniform.—Scarlet. *Facings.*—Blue. *Agents.*—Messrs. Cox & Co.

Volunteer Battalion.

1. 1st ... ... *Wakefield* ... ... Page 29.

Colonel ... ... Hume, Lt. Gen. *Sir* R., *K.C.B.* 14Sept.92.
Officer Commanding Regtl. Dist. ... Luck, Col. A. H. 1Apr.92
col. 13Oct.90

1st and 2nd Battalions.

Lt.-Colonels. (2)

1 Byng, G. P. F. 26Mar.94
2 Seppings, T. J. 19July94

Majors. (8)

1 Whitehill, C. S. S. 21June88
2 Sparke, J. G. 10Jan.85
d. 1 Sartor, C. St. L., *p.s.c.* 26Mar.90
s. Johnson, *Sir* H. A. W., *Bt., p.s.c* 4July91
1 Adamson, J. G. 10Jan.93
Earle, H.. *D.S.O.* 31Jan.94
s. Milton, P. W. A. A. 26Mar.94 1Sept.91
m. Butler-Creagh, W. B. 19July94

Captains. (12)

m. Whitaker, C. H. T. 28Apr.84
1 *Witherby, B., adjt.* 16Nov.84
2 Hunt, V. E. 10Jan.85
2 Ottley, G. F. 24Oct.85
1 Power, A. R. 30Jan.86
1 Money, R. C. 1July87
s c. 1 Heath, H. N. C. 16Mar.89 6Feb.89
bt. maj. 7Feb.89
2 Griffith, J. H. S. 30Oct.89
s. Ellis, A. W. 6May91
s.c. 1 Hamilton, L. A. H. 4July91
Pease, L. W. 10Jan.92
1 McFall, A. W. C. 10Jan.92

Captains—cont.

2 *Rogers, P. H., adjt.* 1Mar.93
2 Wells-Cole, H. 17May92
2 de Wilton, P. D. D 6July92
2 Marrable, A. G., *p.s.c.* 25July93
2 Dill, R. 11Oct.93
d. 2 Scott, H. C. F. 11Oct.93
1 Ellis, W. B. J. 25Oct.93
m. Tullok, R. H. W. 10Mar.94
1 Potts, W. T. 26Mar.94
Bond, R. C. 19July94
2 Withycombe, W. M. 2Oct.95

Lieutenants. (19)

Carr, C. E. 7May90
1 Walker, M. R. 6May91
1 Payn, D. E. 4July91
2 Dowdall, T. P. 7Oct.91
1 Colquhoun, A. S. 30Dec.91
1 Brooke, C.R.I. 17May92
d. 2 Buckle, E. H. 16June93
1 Tulloch, J. B. G. 16June93
2 Harris, C. S. 21Dec.93
2 Ottley, G. G. 21Dec.93
d. 1 Connolly, M. W. K. 21Dec 93
2 Deas, L. M. R. 11Oct.93
Harrison, H, (prob.) 25Oct.93
2 Yate, C. A. L. 7Feb.94
1 Trevor, H. E. 26Mar.94
Muscroft, J. (prob.) 18May94
2 Taylor, S. C. 23May94
2 Cooke, A. F. 1July94
1 Boulton, R. E. 19July94
2 Fernyhough, H. C. 4Dec.94
1 Ewart, B. A. M. 5May95
11Nov.91
2 Thorold, F. T. 14Dec.95

2nd Lieutenants. (12)

2 Haworth, L. B. H. 25Dec.93
2 Tatum, H. 7Mar 94
1 Heathcote, C. E. 7Mar.94
1 Douil, J. D. 20Aug.94
2 Butler, C. E. A. F. S. 10Oct.94
2 Hall, G. C. W. G. 10Oct.94
2 Longhurst, E. B. 10Oct.94
2 Lane, A. B. 10Oct.94
1 Watt, E. C. 12Dec.94
2 Hughes, E. St. G. 30Mar 95
1 Gowans, W. 20May95
2 Shuttleworth, A. R. B. 6June91

Adjts. 2 Rogers, P. H., *capt.* 25July93
1 Witherby, B., *capt.* 28May84

Q.M. Nice, W. 25Aug.80
hon. capt. 25Aug.90
2 Judge, W. G., *hon. lt.* 28Aug.86
1 Patterson, A. S., *hon. lt.* 31Jan.94

3rd Battalion.

Hon. Colonel.

Aitken, A., m.s.c. 21May82

Lt.-Colonel.

p.s. Skinner, T. H., (*H.*) *hon. c.* 15Oct.92

Majors.

p.s. Hayes-Sadler, R. 19May94
p.s. Momber, A. G. 25Mar.93

Captains. (10)

Whalley, C. E., Capt. ret. pay (T.), *hon. m.* 26July81
Bright, A. E 21Jan.88
p.s. Hotham, W., Capt. ret. pay (*H*) 19Mar.90
Aikir, J. E., Capt. ret. pay 30Sept.91
p.s. Alt, G. E. (*H.*) 21May92
Spencer-Stanhope, W., Capt. ret. pay (*H*) 21Sept.92
p.s. Carver, W. H. 9June94
Miles, *Hon.* L A., Capt. ret. pay 28Aug.95

Lieuts. and 2nd Lieuts. (15)

Lieutenants.

p.s. Tabuteau, C. H. M. 9June94
p.s. Riley, R. 9June94
Stewart, A. B. 8May95
p.s. Williams, M.S. 8May95
Gorham, A. 8May95
Wilson, M.R.H. 8May95
Temple, A.H.W. 8May95
p.s. Hibbert, G. F. 1June96
p.s. Walker, C. E. M. 1June96

2nd Lieutenants.

p.s. Rouse, G. C. M. 27Feb.95
Granville, B. K. 30Mar 95
Stevens, F A. D. 1Feb.96
Kensington, R. 5Feb.95

I. of M.

Adjt. Tulloh, R. H. W.. Capt. York L. I 19Nov.92
(Capt. in the Army 10Mar 94)
Q.M. Nice, W. 8July86
hon. capt. 25Aug.90

Digitized by Google

THE KING'S (SHROPSHIRE LIGHT INFANTRY).

Regimental Dist. No. 53.....Shrewsbury.

The United Red and White Rose. *"Aucto splendore resurgo."*

"Nieuport," "Tournay," "St. Lucia," "Talavera," "Fuentes d'Onor," "Salamanca," "Vittoria," "Pyrenees," "Nivelle," "Nive," "Toulouse," "Peninsula," "Badajos," "Alliwal," "Sobraon," "Punjaub," "Goojerat," "Lucknow," "Afghanistan, 1879-80," "Egypt, 1882," "Suakin, 1885."

Line and Militia Battalions.

1st Bn. (53rd Foot) ... ... *Fort William, Bengal.*
2nd ,, (85th) ... ... *Portland.*
3rd Bn. (Shropshire Mil.) ... ... *Shrewsbury*
4th ,, (Hereford Mil.) ... ... *Hereford.*
Depôt ... ... *Shrewsbury.*

Uniform.—Scarlet. *Facings.*—Blue. *Agents.*—Messrs. Cox & Co.

Volunteer Battalions.

1. 1st ... ... *Shrewsbury.* | 2. 2nd ... ... *Newport.* | 3. 1st Hereford ... *Hereford.*
Page ... ... 629.

Colonel ... ... de Bathe, Gen. *Sir* H. P., *Bt.* 25Apr.80
4Dec.77
Officer Commanding Regtl. Dist. ... Cary, Col. F. W. 27Sept.93
*col.*15Aug.89

1st and 2nd Battalions.

Lt.-Colonels. (2)
1Robinson, F. W., *p.s.c.* 19Aug.93
1Murray, P. H. 11Feb.94

Majors. (5)
1Collette, C. H. 19Aug.85
2Spens, J. 7Apr.86
1Eyton, J.H.W. 1Sept.86
15June85
1MacLaughlin, W. 15May89
1Lyle, A.F.A. 30Nov.92
s. 2Capper, W. B., *p.s.c.* 19Aug.93
15June85
s. Talbot, J. S. 4Oct.93
Bulman, P. 11Feb.94

Captains. (13)
2Doyle, A. H. J.21June85
2Wilbraham, H. V. 1Sept.86
s. *Dawkins, C. T.* 13Sept.86
Reade, K. N. R., p.s.c., 19Oct.87
1Pearse, J. L. 31Dec.87
Austen, A. R. 6Dec.89
1Banon, F. L. 1Jan.90
d. 1Cass, C. W. C. 1Jan.90
1McMahon, K.E.11Feb.90
s. *Judge, S. F.*, D.S.O. 30Mar.91
1Moore, S. G. 1Jan.92
1Buchanan, G. H. L. 23Apr.92
30July91
1Welman, H. B. 2July92
29May91
s. *Money, E.W.K.*18Sept.93
30Mar.91
s.s. *O'Connell, J. R.*30Nov.92
w. *Smith, R. A.* 30Nov.92
1Mounsey-Heysham, R. C. 30Nov.92
1Hicks, J. H. 22Mar.93
1*Marescaux, O. H. E., adjt.* 4Oct.93
1Howell, E. 11Feb.94
2Forbes, J. G. 11Feb.94
s. *Radcliffe, W. S. W.* 5June94
1Higginson, C. P. 27Nov.95

Lieutenants. (19)
1Jordan, R. A. A. Y. 16Nov.86
1Ruck-Keene, C. E. 1Jan.90
2White, J. J. 11Feb.90
1Benson, G. C. 21Feb.90
2Mackenzie, F. H. 30Mar.91
d. 1Arbouin, G. B. 8Apr.91
d. 2Gubbins, R. R. 21Dec.91
1*Strick, J. A., adjt.* 1Jan.92
1Smyth, H. L. 13Apr.92
1Meynell, G. 11Oct.92
1Garsia, C. J. 30Nov.92
1Markham, F.D.21Mar.93
Wood, F. L. (prob) 19Sept.93
2Sowray, G. R. 1Jan.94
1Luard, E. B. 11Feb.94
2Marshall, C. 5June94
1Payn, W. A. 25Oct.94
2Smith, H. M. 2?Dec.94
2Wright, W. C. 24Apr.95
1Masefield, R. 21Aug.95
2Sprot, E. M. 3Dec.95

2nd Lieutenants. (12)
1Carreg, R. T. 25Feb.93
2Bailey, J. H. 15Mar.93
1Robinson, W. J. 26Apr.93
1Wilkinson, C. A. 23Dec.93
2Battye, C. W. 7Mar.94
1Pinhey, A. W.S.2June94
2Bryant, H. G. 2?Sept.94
2June94
2Atchison, C. E 20Feb.95
1Grover, P. C. 20Feb.95
1Rundle, A. T. C. 20May95
2English, E. R. M. 28Sept.95
1Atkinson, T. W. 25Mar.96
29Feb.96

*Adjts.*2Marescaux, O.H.E., *capt.* 19Sept.93
1Strick, J. A., *lt.* 23July95

Q.M. 1Willmott,A.,14Sept.81
*hon. capt.*14Sept.91
1Wilson, J. C., *hon. lt.* 23July90
Pecker, G., hon. lt. 22June92
Skelley, S., hon. lt 5June95

3rd Battalion.

Lt.-Colonel.
Meyrick, *Sir* T., *Bt. hon. c.* 4Oct.84

Majors.
Whitmore, F. A. W., *hon. l.c.* 10Jan.88
Wakeman, E. M. (*H.*), *hon. l.c.* 8Nov.84

Captains. (3)
Russell, H. V., *hon. m.* 6Sept.84
p.s. Pryce, W. C. 26Nov.87
p.s. Cunliffe, E. S. 24Nov.88
Scott, G. J., Capt. ret. pay, *hon. m.* 14Aug.89
Leslie, W. N. 18Feb.93
p.s. Dickin, T. 8Apr.93
Gundry, E. P. (*H*), *I. of M.* 29May95
Weld-Forester, *Hon.* F. H. C. 1Feb.96

Lieuts. and 2nd Lieuts. (12)

Lieutenants.
Wingfield, C. R. B. 6May93
Allcroft, J. D. 7May94
Patchett, R. G. 3July95

2nd Lieutenants.
Weld Forester, *Hon.* A. O. W. C. 4Apr.96

I. of M. Gundry, E. P., *capt.* 6Sept.90
Adjt. Umfreville, S. C., capt. W. Rid. R. 22Apr.95
(*Capt. in the Army* 2Mar.91)

Q.M. Pecker, G., *hon. lt.* 22June92

Med. Off. Edwards, H. N., *Surg.-Lt.-Col.* 1Dec.91

4th Battalion.

Hon. Colonel.
Bateman, W. B. E. H., Lord 19May6

Lt.-Colonel.
Williams, H.P.17Sept.9

Majors.
Clark, E. P., (*H.*), *hon. l.c.* 21Jan.8
Davies, H.B.K., *hon. l.c* 15Oct.9

Captains. (3)
p.s. Lucas, E. S., *hon. m.* 16Apr.7
Bourne, G. C. 2Oct.8
Shipley, C. O. (*H.*), *I. of M.* 17May9
p.s O'Brien, J. G. 13Feb.9
Symonds-Tayler, R. H. T. 6Aug.9
Hudson, H. 3June9
p s. Luke, T. H. 3June9

Lieuts. and 2nd Lieuts. (12)

Lieutenants.
Cooper, F. S. 17Mar.94
Woodhouse, J. G. 17Mar.94
James-Trevor, T. C. G. (*H.*) 17Mar.94
Bourne, H. R. M. 15May95
Radford, R. H. 15May95
Hutchinson, E. 13May96
Rasbotham, D. A. 18May96

2nd Lieutenants.
Underwood, E. A. 15Jan.96

I. of M. Shipley, C. O., *capt.* 4May92

Adjt. Smith, R. A., Capt. Shrops. L.I. 19Sept.93
(*Capt. in the Army* 30Nov.92)

Q.M. Skelley, S., *hon. lt.*

Digitized by Google

THE DUKE OF CAMBRIDGE'S OWN (MIDDLESEX REGIMENT).

Regimental Dist. No. 57. ..... Hounslow.

The Plume of the Prince of Wales. The Duke of Cambridge's Coronet and Cypher.

"Mysore," "Seringapatam," "Albuhera," "Ciudad Rodrigo," "Badajoz," "Vittoria," "Pyrenees," "Nivelle," "Nive," "Peninsula," "Alma," "Inkerman," "Sevastopol," "New Zealand," "South Africa, 1879."

Line and Militia Battalions.

1st Bn. (57th Foot) ... *S. Africa.*
2nd " (77th ") ... *Ahmednagar Bombay.*
Depôt ... ... *Hounslow.*
3rd Bn. (R. Elthorne Mil.) ... ... *Hounslow.*
4th " (R. East Middlesex Mil.) ... *Hounslow.*

Uniform.—Scarlet. *Facings.*—White. *Agents.*—Messrs. Cox & Co.

Volunteer Battalions.

1. 3rd Middlesex, *Hornsey.*
2. 2nd...*Whitton Park, Hounslow.*
3. 17th Middlesex, *High Street, Camden Town.*

Page ... ... 830.

Colonel ... ... Holdich, Gen. *Sir* E. A., *K.C.B.* 11Dec.78
Officer Commanding Regtl. Dist. ... Hussey, Col. C. E. 17Apr.94
col. 29Aug.93

1st and 2nd Battalions.

Lt.-Colonels. (2)
3 Garstin, A. A. 18Sept.93
1 Hill, A. W. 27May96
11Dec.95

Majors. (5)
1 White, J. G., *p.s.c.* 18Sept.89
2 Blake, N. J. B. 19Mar.90
Rellers, E. V. 18Sept.93
1 Lumley, F. D. 6Nov.94
Longe, R. D. 9Jan.95
d. 1 Sharpe, E. J., *p.s.c.* 12June95
2 Scott-Moncrieff, W. 11Dec.95

Captains. (12)
s. *Barnardiston, N. W.* *p.s.c.* 21Dec.85
w. *Lempriere, C. B.* 14June87
2 Savile, G. W. W. 14June87
1 Oliver, L. G. 18Sept.87
2 Bodé, L. W., *p.s.c.* 18Sept.87
m. *Dyer, C. R.* 21Nov.88
d. 2 Burton, R. de M. 17Jan.89
3 Bennett, E. A. 11May89
1 Woolright, H. H. 19Mar.90
1 Sapte, F. 19Mar.90
v. *Ward, B. E.* 19Mar.90
p.d. *Harvest, E. D.* 1Oct.91
2 Norie, E. W. M. 22Oct.91
2 Ward, J. E. D. 10Nov.91
1 Stephenson, E. W. R. 10Nov.91
1 Randolph, A. F. 17Dec.91
2 Nelson, W. 23Dec.91
Eustace, H. M. 18Sept.93
2 Hayes, R. H. 6Nov.93
1 Jones, J. S. 25Feb.94
1 Bowley, F. G. M. 21Feb.96
1 *Ross, R. J., adjt.* 31July95
2 *Muriel, C. L., adjt.* 7Oct.95

Lieutenants. (19).
2 Leader, W. F 19Mar.90
1 Pemberton, C E. 20Apr.90
1 Grover, G. G. 30Sept.90
1 Elgee, J. W. L. 1Oct.90
19Mar.90
Campbell, A. C. J. 1Nov.90
1 Finch, H. W. E. 1Oct.91
2 Haviland, R. A. 11May92
1 Blakeney, H. N. 11May92
d. 2 Roome, L. S. 11May92
2 Hall, J. H. 16Sept.92
3 Cattell, G. L. 18Sept.93
Wall, A. C. (*prob.*) 6Nov.93
Branson, V. H. (*prob.*) 25Feb.94
1 Somerville, S. W. 11June94
2 Wake, W. St. A. 17Oct.94
2 Foster, H. E. 17Oct.94
2 Preston, W. J. P. 1Dec 94
2 Barnes, P. G. 21Feb.95
d. 1 Ash, W. C. C. 31July95
1 Collison, C. S. 7Oct.95
2 MacKwan, H. F. 21Dec.95
1 Haslehust, G. W. 28Jan 96

2nd Lieutenants. (12).
2 Ingle, W. D. 17Dec.92
2 Muscroft, W. St. C. 17Dec.92
Lloyd, C. T. 19July93
1 Couchman, H. N. 23Dec.93
1 Macafee, A. P. 23Dec.93
2 Galbraith, F. A. 23Dec.93
1 Fisher, C. S. D. 18July94
2 Trotter, E. G. S. 10Oct 94
1 Storr, H 28Sept 95
2 Denaro, C. A. 28Dec.95
2 Bingman, G. A. 10Feb 96
2 Large, P. M. 6June96

Adjts. 1 Ross, R. J., *capt.* 20Aug.94
2 Muriel, C. L., *capt.* 7Oct.95
Q.M. *Walter, J. A. hon. lt.* 19Mar.90
Read, J., hon. lt. 11June90
1 Daw, T., *hon. lt.* 20Feb 96
2 Willis, H., *hon. lt* 27May95

3rd Battalion.

Lt.-Colonel.
p.s. Bashford, C. B., *hon. c.* 10July79

Majors.
p.s. Rolleston, V. 4May91
p.s. Moore, G. 2Dec.93

Captains. (8)
Griffin, E. M. (*H.*), *hon m.* 27June85
p.s. Fox, C. J. 14Apr.90
p.s. Goldsworthy, T. C. (*H.*) 5May90
p.s. Redway, G. W. (*t.*) 9July91
Jessel, R. P. 5Mar.92
p.s. Anderson, G. (*H*) *I. of M.* 19May94
p.s. Black, A. B. 26May94
Erle, C. 4Mar.96

Lieuts. and 2nd Lieuts. (13)
Lieutenants.
Fletcher, L. 19May94
Wright, W. D. 22Jan.96
Parnall, R. H. 22Jan.96
Alexander, H. L. 9May96

2nd Lieutenants.
Bradford, A. De B. W. 20Feb.95
Anderson, E. S. J. 4Sept.93
Brown, A. B. 28Sept.95
Lawley, W. G. H. 4Mar.95
Thomas, F. W. 11Mar.93

I. of M. Anderson, G., *capt.* 6Mar.95

Adjt. Lempriere, C. B., Capt. Middx. R. 14May91
(*Capt. in the Army* 14June87)
Q.M. Read, J., *hon. lt.* 11June90

4th Battalion.

Hon. Colonel.
Kent, H., Maj. Gen. (*Hon. Lt. Gen.*) 14June90

Lt.-Colonel.
Helme, G. C. Lt. Col. ret. pay, *hon. c.* 20Feb.89

Majors.
p.s. Adams, J. W. R., *hon. l.c.* (*H.*) 20Sept.90
p.s. Rushbrooke, G. R. 28Apr.94

Captains. (8)
Brenchley, H. W. H. 19Mar 87
p.s. Barker, G. E. 13Apr.89
p.s. *Kitson, A. W.* 20Dec.90
p.s. Graves, P. H. (*t*) (*H.*) *I. of M.* 6Feb.95
Morse, E. 21Aug.95
p.s. Willoughby, N. E. G. 21Aug.95
Chichester, B. P. D. S. (*H.*) 4Mar.96

Lieuts. and 2nd Lieuts. (12)
Lieutenants.
Carey, A. R. 3June92
Tattersall, G. W. B. 3Mar.94
Elkington, W. E. W. 20Feb.95
Hardwick, S. T. 18Apr 96
Chinnery, M. 18Apr.96

2nd Lieutenants.
Hunt-Grubbe, H. 6Nov 95
Haywood, J. 21Jan.96
Doig, J. A. 1 Feb.96
Marrable, T. J. 5Feb.95
Gibbons, A. D. 4Apr.96

I. of M. Graves, P. H., *capt.* 13Apr.92
Adjt. Dyer, C. R., Capt. Middx. R. 25Nov.92
(*Capt. in the Army* 21Nov 88)
Q.M. Walter, J. A., *hon. lt.*

Digitized by Google

THE KING'S ROYAL RIFLE CORPS.

Rifle Depôt.....Gosport (*temp.*).

"Colar et Audax."

"Louisburg," Quebec, 1759, "Rolica," "Vimiera," "Martinique," "Talavera," "Busaco," "Fuentes d'Onor," "Albuhera," "Ciudad Rodrigo," "Badajoz," "Salamanca," "Vittoria," "Pyrenees," "Nivelle," "Nive," "Orthez," "Toulouse," "Peninsula," "Punjaub," "Moolan," "Goojerat," "Delhi," "Taku Forts," "Pekin," "South Africa, 1851-2-3, 1879," "Ahmad Khel," "Kandahar, 1880," "Afghanistan, 1878-80," "Egypt, 1882, 1884," "Tel-el-Kebir."

Line and Militia Battalions.

1st Bn. (60th Foot)	... ...	*Jullunder, Punjab.*	
2nd " (" ")	... ...	*Malta.*	
3rd " (" ")	... ...	*Shorncliffe.*	
4th " (" ")	... ...	*Aldershot.*	
		5th Bn. (Huntingdon Mil.) ...	*Huntingdon.*
		7th " (E. 2nd Middlesex Mil.) ...	*Barnet.*
		8th " (Carlow Mil.)	*Carlow.*
		9th " (North Cork Mil.) ...	*Mallow.*
Depôt		*Gosport (temp).*	

Uniform.—Green. *Facings.*—Scarlet. *Agents.*—Messrs. Cox. & Co.

Volunteer Battalions.

1. 1st Middlesex, *Davies St., Berkeley Sq., W.*
2. 2nd Middlesex, *Beaufort House, Walham Green, S.W.*
3. { 4th Middlesex, 21, *Abingdon Villas, Kensington, W.*
   { 14th Middlesex, (*attached*) *Lincoln's Inn.*
4. { 24th Middlesex, 20, *Park Road, Regent's Park, N.W.*
   { 9th Middlesex (attached), *Harrow.*
5. { 12th Middlesex, *Somerset House.*
   { 26th Middlesex (attached), *Somerset House.*
   { 26th *Middlesex* (*attached*), 2, *Queen's Road West, Chelsea, S.W.*

6. 15th Middlesex *James St., Buckingham Gate, S.W.*
7. 21st Middlesex, 17, *Penton St., Pentonville.*
8. 22nd Middlesex, *South Sq., Gray's Inn, W.C.*
9. 1st London, 130, *Bunhill Row, E.C.*
10. 2nd London, 87a, *Farringdon Road. E.C.*
11. 3rd London, 79, *Farringdon St., E.C.*

Page ... ... 481.

Colonel-in-Chief ... ... Field-Marshal *H.R.H.* G. W. F. C., *Duke of* Cambridge, *K.G., K.T., K.P., G.C.B., G.C.S.I., G.C.M.G., G.C.I.E., A.D.C.*, Hon. Col.-in-Chief to the Forces 8Mar.66

Colonels Commandant ... Hawley, Maj.-Gen. (*Hon. Lt.-Gen.*) H. B., *C.B.* 26Feb.90
W. C. Buller, Lt.-Gen. (*temp. Gen.*) *Rt. Hon. Sir* R. H., *G.C.B., K.C.M.G., c.* 15July95

Officer Commanding Rifle Depôt ... ... Browne, Col. H. D. ... 25May94
col. 25May94

Gr. Mr. Rifle Depôt ... ... Riley, T. 8Feb.88
27Sept.82
hon. capt. 27Sept.92

1st, 2nd, 3rd, and 4th Battalions.

Lt.-Colonels. (4)

8Fetherstonhaugh, R. S. R. ... 16Apr.94
col. 15June80
4Mends, H. R. ... 15Oct.94
1Forestier-Walker, M.C.B., *p.s.c.* 1July95
2Grimwood, G. G. ... 18Sept 95

Majors. (18)

8Verr, H. ... 7Jan.86
1Gunning, R. H. 26June90
2Herbert, E. W. 15Oct.90
1May84
4Buchanan-Riddell, R. G. ... 10June92
d. 4Kitson, G. C., *p.s.c.* ... 27July92
1Gore-Browne, H. ... 4Jan.93
s. Campbell, W. P. ... 5Apr.93

Majors—cont.

1Bewicke-Copley, R. C. A. B., *p.s.c.* 15Jan.94
s. Montagu-Stuart-Wortley, E. J., *C.M.G., p.s.c.* 4Apr.94
2Mar.86
m. Boultbee, C. A. T. ... 16Apr.94
d. 8Ryder, D. G. R. 9Jan.95
2Fortescue, *F. A., p.s.c.* 1July95
s.c. 3Buchanan-Riddell, H. E. ... 18Sept.95
v. Milborne-Swinnerton-Filkington, T. E. ... 1Nov.95
3Kays, W. S. 10June96
McGrigor, C. R. R., *p.s.c.* 1July96
12Mar.89

Captains. (34)

1Kinloch, H. A. ... 11Sept.89
s. Beaumont, F. M. ... 17Jan.90
v. Thistlethwayte, E. W. ... 17Jan.90
3Bowen, R. S. 26Mar.90
2Addington, H. R. ... 16Apr.90
s. St. Leger, A. J. B. 25Apr.90
3Kennedy, W. H. 1May90

Captains—cont.

v. Martin, J. E. B. 11June90
2Markham, C. J. 25June90
4Prendergast, G. N. ... 16July90
1Nugent, O. S. W., *D.S.O.* ... 15Oct.90
4Henniker, F. B. M. ... 20Nov.90
1Salmon, W. H. 6May91
2Blewitt, A. 6May91
3Dewar, E. J. 1July91
4Pakenham, H. F. ... 10Nov.91
s. Lister, G. C. 20Dec.91
4Ryder, C. J. 20Dec.91
Holland, Hon. *C. T.* ... 20July92
18May92
4Clark, C. A. G. 4Jan.93
m. Walsh, Sir *H. H. A.*, Bt. ... 15Feb.93
s. Morland, T. L. M., p.s.c. ... 5Apr.93
4Oxley, B. S. 4Aug.93
v. Howard, H. C. 9Sept.93
e.a. *Watson, J. K.* 23Sept.93
4Jervis, *Hon.* St. L. H. ... 10Oct.93
v. Gilmour, J. P. E. ... 1Nov.93
m. Chaplin, C. S 15Jan 94
v. Bedingfield, N. N. ... 28Feb.94
4Douglas-Pennant, F. ... 14Mar.94
Ashburnham, C. ... 14Mar.94
d. 1Hare, S. W. ... 4Apr.94

Captains—cont.

d. 2Curteis, J. 20June94
1Loftus, St. J. D. T. ... 10Aug.94
2Brownlow, *Hon.* J. K. ... 3Jan.95
3Warre, H. C. 28Jan.95
1*Montagu-Stuart-Wortley, A. R., adjt.* ... 11Mar.93
2Soltau-Symons, G. A. J. ... 15May96
2Northey, E. 1July96
3Nicholson, H. B. 1Jan.96
1Pechell, M. H. K. ... 18Mar.96

Lieutenants. (37)

d. 2Feilden, J. H. G. ... 15May90
4*H.H. Prince* Christian V. A. L. E. A. *of* Schleswig-Holstein, *G.C.B.*, 25June90
3Jenner, L. C. D. ... 20Nov.90
1Gosling, C. 25Feb.91
s. Vernon, M. J. 25Feb.91
4Eustace, C. L. E. 8May91
2Hope, J. A. 1July91
i. 3Pearce-Serocold, E. ... 15July91
3Brizoce, H. A. W. ... 23Aug.91

Digitized by Google

1st, 2nd, 3rd, and 4th Battalions —*cont.*

Lieutenants—cont.

8Rhodes, J. E. 21Oct.91
4*Sackville-West, C. J., adjt.* 4Nov.91
8*Wilson, C. W., adjt.* 18May92
d. 1Byron, R. 23Nov.92
4Lainson, A. J. 4Jan.93
3Phillips, L. F. 15Feb.93
1Blore, H. R. 22Feb.93
1Irby, L. P. 5Apr.93
e.a. *Farmar, H. H. F.* 4Aug.93
1Pechell, C. A. K. 9Aug.93
2*Shakerley, G. C., adjt.* 23Sept.93
1Cumberland, L. B. 23Sept.93
2St. Aubyn, G. S. 23Sept.93
4Adgood, W. H. L. 10Oct.93
1Barnett, W. 1Nov.93
4Beaumont, R. H. 14Mar.94
3Manners, *Lord* R. W. O. 14Mar.94
d. 4Long, W. J. 4Apr.94
1Scratchley, V. H. S. 1May94
4Hordern, G. V. 30June94
1Roberts, *Hon.* F. H. S., *s.* 23June94
1Herbert-Stepney, C. C. 10Aug.94
1Thynne, U. O. 3Dec.94
2Green, H. C. R. 3Jan.95
4Jathcart, *Hon.* R. 9Jan.95
4Wyndham, W. R. G. 23Jan.95
2Porter, M. L. 11Mar.95
2Ward, E. F. 13Mar.95
Brooke, F. W. 15May95
1Crum, F. M. 26July95
1Cripps, F. W. B. 1Jan.96
2Balfour, C. E. 1Jan.96
2Master, R. C 18Mar.96

2nd Lieutenants. (24)

2Mott, S. F. 27Sept.93
1Jelf, R. G. 4Oct.93
3Mildmay, A. R. 18Oct.93
3Rennie, G. A. P. 18Oct.93
3Widdrington, B. F. 24Jan.94
4Blundell-Hollinshead-Blundell, D. H. 18Apr.94
3Petre, C. B. 18Apr.94
4Armytage, G. A. 2June94
2Hankey, G. F. B. 10Oct.94
3Lyues, W. P. 10Oct.94
2Paine, A. L. 10Oct.94
3Spottiswoode, J. 10Oct.94
2Beauclerk, C. E. deV. 10Oct.94
1Johnstone, R. 6Feb 95
2Foljambe, H. F. F. B. 6Mar.95
1Taylor, J. 13Mar 95
2Du Pre, W. B. 12June95
2de Sausmarez, L. W. 13June95
2nd *Lieutenants*—cont.
3Pratt, M. 26June95
2Rickman, A. P. W. 31July95
1Majendie, B. J. 22Jan.96
4Bircham, H. F. W. 12Feb.93
3Davidson, J. H. 28Mar.96
1Barnett, R. C. 8Apr.96
Paym. 1Herbert Stepney, C. C., *lt. (acting)*

Adjts.

4Sackville-West, C. J., *lt.* 1May94
1Montagu-Stuart-Wortley, A. B., *capt.* 11Mar.95
3Wilson, C. W., *lt.* 26July95
2Shakerley, G. C., *lt.* 23Oct.95
Q.M. *Crane, E. J. hon. capt.* 15Mar.89
8Overton, E. F. 3May84
hon. capt. 3May94
2Wynn, A. 19Sept.85
hon. capt. 19Sept.95
Holmes, W. 14Apr.86
hon. capt. 14Apr.96
1Dwane, J. W., *hon. lt.* 15Feb.88
40'Shea, T., *hon. lt.* 10Jan.94

5th Battalion.

Lt.-Colonel.
Sandwich, Col. E. G. H. *Earl of, hon. c.* 18Sept.86

Major.
Pixley, A. D., Capt. ret. pay 8Apr.95

Captains. (4)
FitzGerald, G. O. 11June87
Jones, H. C. 4Mar.91
Marshall, J. 4Sept.15
Evans, G. P. E 12May96
28Mar.94

Lieuts. and 2nd Lieuts. (6)

Lieutenants.
Edwards, S. 24Oct.94
Stirling, H. F. 24Oct.94
Seymour, C. H. N. 13May95

2nd Lieutenants.
Duberly, G. W. 27Feb 95
Manchester, W. A. D., *Duke of* 25Sept.95
Powys-Keck, H. J. 26Feb.95

I. of M.

Adjt. Chaplin, C. S., Capt. K. R. Rif. C. 2Mar.96
(*Capt. in the Army* 15Jan.94)

7th Battalion.

Hon. Colonel.
Byng, Hon. *H. W. J., C.B.* Eq. 15June78

Lt.-Colonel.
Black, G. R. S. (*H.*), *hon. c.* 4Feb.80

Majors.
Templer, J. L. B., hon. l.c. 4Apr.83
Hartopp, E. C. C., *hon. l.c.* 16Apr.85
Copland-Crawford, P. W. G., D.S.O. 5Dec.91
Sampson, F. R. W. 27Jan.94

Captains. (10)
Story, R., Capt. ret. pay, *hon. m.* 15Mar.84
Blackwood-Price, J. N. Bt. Maj. ret. pay. 14Feb.85
Heathcote, A. S. (*H.*) 27Feb.86
Clowes, C. E., Capt. ret. pay (*H*), *hon. m.* 28May88
Lysons, D. C. W., *hon. m.* 4Oct.90
Bower, R. L., Capt. ret. pay 6May91
Marsham, F. S., *hon. m.* 10Oct.91
Beach, W. A. H., Capt. ret. pay, *hon. m.* 18Feb.93
11June90
Irby, F. A., Capt. ret. pay 18Mar.95
Cobbold, R. P. 10Apr.95
FitzGerald, A. E. 7Aug 95
Lieuts. and 2nd Lieuts. (16)

Lieutenants.
Sandwith, F. W. B. 26Apr.82
Gosling, F. R. (*H.*), *I. of M.* 4May89
Brooking, H. A. C. 27May91
p.s. Powell, F. E. (*H*) 30July92
Rhodes, W. W. 7June94
p.s. Wallace, C. L. W. 7June94
Edwardes, *Hon.* H. 6Feb.95
Cardwell, C. A. 23Aug.95

2nd Lieutenants.
Stephens, G. E. B. 7July94
Watson, H. F. 31Oct.94
Napier, F. E. B. 6Feb 95
Okeover, H. E. 13Feb.95
Foster, A. 3Aug.95
Feilden, P. H. G. s. 23Aug.95
Howard, H. G. 12Feb 96
Borthwick, H. F. P. 20May96
Hodgson, A. T. 13June96
Shafto, S. D. 16June96
I. of M. Gosling, F. R., *lt.* 4May92
Adjt. Boultbee, C. A. T., Maj. K. R. Rif. C. 20Dec.91
Q.M. Crane, E. J., *hon. capt.* 15Mar.89

8th Battalion.

Hon. Colonel.
Butler, Sir *T. P.*, Bt. 30July89

Lt.-Colonel.
Eustace, J. J. H. R. 23May94

Major.
L'Estrange, G. W. 23May94

Captains. (4)
FitzGerald, *Lord* W., Capt. ret. pay, *hon. m.* 27June83
Millner, J. K. (*H*), *I. of M.* 18Aug.88
Duckett-Steuart, C. E. H. 30July89
p.s. Richardson, W. T. 23May94

Lieuts. and 2nd Lieuts. (6)

Lieutenants.

2nd Lieutenants.
Butler, R. P. 9Oct.95
Wheeler, S. G. 4Mar.96

I. of M. Milner, J. K., *capt.* 18Jan.90

Adjt. Walsh, *Sir* H. H. A., *Bt.*, Capt. K. R. Rif. C. 1Nov 93
(*Capt. in the Army* 15Feb.93)

Med. Off. Rawson, E. A., *Surg.-Lt.-Col.* 1Dec.91

9th Battalion.

Hon. Colonel.
Aldworth, R. W., *Bt. Col.* 14Jan.88

Lt.-Colonel.
Cooke-Collis W. J. *Lt.-Col.*, ret. pay, *hon. c.* 11Dec.94

Majors.
Stop'ford. W. 10Dec.87
Maunsell, L. A. de V., Capt. ret. pay 24July95

Captains. (8)
Bolster, C. H. 27Nov.89
p.s. Brasier-Creagh, R. S. (*H.*) 30May91
p.s. Clerke, A. W. 27May93
p.s. Todd, J. H. D. 10July93
Harrison, G. G. de C. (*H*) *I. of M.* 10July93
p.s. Clerke, W. S. 14Aug.95
Aldworth, J. C. O. 14Aug.95
Martin, J. E. 22May96

Lieuts. and 2nd Lieuts. (12)

Lieutenants.
Dillon, E. W. O. 20Jan.94
Hobart, E. H. (*H.*) 20Jan.94
p.s. Fuge, T. W. M. 8Apr.95
Creagh, J. 9May96

2nd Lieutenants.
Cooke-Collis, W. J. N. 17July95
O'Connell, C. J. 21Aug.95
Bond. C. E. 23Oct 95
Surman, J. G. 3rOct.95
Creagh, J. R. 6Nov.95
Bowen, St. J. C. 21Mar.96
Duncombe, G. W. 8June96

I. of M. Harrison, G. G. de C., *capt.* 27Aug.94
Adjt. Bell, A. W. H., Capt. Conn. Ran. 14Aug.94
(*Capt. in the Army* 24Sept.90)
Q.M. Holmes, W., *hon. capt.* 14Apr.86
Med. Off. Creagh, J., *surg. m.* 18June73
10Oct.73

Digitized by Google

THE DUKE OF EDINBURGH'S (WILTSHIRE REGIMENT),

Regimental Dist. No. 62. .....Devizes.

The Duke of Edinburgh's Coronet and Cypher.

"Niva," "Peninsula," "Farozeshah," "Sobraon," "Sevastopol," "Pekin," "New Zealand," "South Africa, 1879."

Line and Militia Battalions.

1st Bn. (62nd Foot) ... *Karachi, Bombay.*
2nd ,, (99th Foot) ... *Portsdown Hill Forts.*
3rd Bn. (H. Wiltshire Mil.) ... ... *Devizes.*
Depôt ... ... *Devizes.*

Uniform.—Scarlet. *Facings.*—White. *Agents.*—Messrs. Cox & Co.

Volunteer Battalions.

1. 1st Wiltshire ... *Warminster.*
2. 2nd ... *Chippenham.*
Page ... ... 694.

Colonel ... ... Warre, Gen. *Sir* H. J., *K.C.B.* 8Oct.80
Officer Commanding Regtl. Dist. ... ... Collingwood, Col. H. 8Apr.93
*sel.*31May90

1st and 2nd Battalions.

Lt.-Colonels. (2)

? Jayne, R. 7Jan.94
1 Williams, W.B. 19Mar.94

Majors. (8)

2 Hartford, H. C. 7Jan.86
1 Carter, H. M. 17Jan.86
s. Inglis, J. F. 19Mar.90
2 Jeresford, C. E. de la P., *p.s.c.* 4June90
s. Beatson, F. C., *p.s.c.*, (*temp. Lt.-Col.*) 11Oct.93
1 Alexander, C. H. 7Jan.94
1 Hill, E. C. 19Mar 94
2 Rowden, H. W. 8Aug.94

Captains. (12)

v. *Macmullen, F. R.* 26Apr.85
s. *Jones, W. D., p.s.c.* 26Apr.85
d. 1 Payne, A. V. 7Jan.86
r.d. *Winter, B. E.* 17Jan.86
2 Stock, H. A. 23Feb.88
2 Picot, F. S. 1July88
1 Airkwood, C. H. M. 15Aug.88
18Jan.88
1 Menzies, H. M. R. 7Jan.90
2 Brook, R. W. C. 5Mar.90
p.d. *Hicks, E. C.* 4June90
s. *Reay, E. H. J.* 4June90
v. *Macdonald, N. D., p.s.c.* 11June90
d. ? Warden, L. H. 1May91
1 Snow R. H. P. 1May91
1 Rocke, W. L. 16Oct.91
v. *Robeson, A. H.* 2July92
13Apr.92
m.s. *Bolton, W. N.* 26Feb.93
2 Dickson, G. J. 24Feb.93
Trin. R. W. 1May93
1 Jeffreys, A. G. 1May93
Hale, T. W 24Oct.93
1 Holmes-a Court, *Hon. L.* 24Oct.93

Captains—cont.

1 Matcham, W. E. 11July94
m. *Hasted, A. W.* 8Aug.94
1 *Forbes, J. F., adjt.* 8Aug.94
2 *Barnes, A. A. S., adjt.* 15Jan.95
r. *Steward, R. H.* 1Apr.96
2 Vincent, E. 1Feb.93

Lieutenants. (19)

1 Rigby, G. C. 4June90
s. *Pollen, S. H.* 11June90
Raikes, A. E. H. 24Nov.90
d. 1 Beadon, A. E. 1May91
1 Arnold, H. T. 29May91
2 Parry, W. 16Oct.91
d. 2 Wyndham, J. R. 21Oct.91
2 Tordiffe, S. H. W. 1Apr.92
1 Warneford, G. 12Apr.93
Lees, C. H. B. (*prob.*) 20Oct.93
1 Melville, A. 26Oct 93
2 Brown, W. S. 29Jan.94
1 Feilding, R. F. P. 7Mar.94
1 Horner, R. G. 11July94
1 Herdon, H. E. 8Aug.94
1 Taylor, R. O'B. 10Sept.94
2 Shaw, S. H. 15Jan.95
Davidson, F. D. 21Feb.95
1 Wheeler, G. G. M. 1Apr 95
Meare, E L. 10July95
2 Evans, E. 16Oct.95
2 Wilson, A. H. H. 16Oct.95
1 Hasler, P. 1Jan.96

2nd Lieutenants. (13)

1 Bradbridge, E. U. 2June94
2 Rogers, H. P. 10Oct.94
2 Lynch-Staunton, H. G. 12Dec.94
1 Armstrong, A 20Feb.95
1 Roche, T. 29 May95
1 Douglas, H. A. 29 May95
1 Law, C. A. 19June95
2 Walters, D. F. 28Sept.95
1 Chauncy, C. H. K. 7Dec.95
1 Stoddart, F. W. 31Dec 95
2 D'Oyly, J. 29Feb.96
2 Cox, C. E. S. 25 mar.93

Adjts. 1 Forbes, J. F., *capt.* 20Oct.93
2 Barnes, A. A. S., *capt.* 10 Jan.95
Q.M. *Strachan, D.* 7Jan.82
hon. capt. 7Jan.92
2 Pepper, G., *hon. lt.* 23Aug.93
1 Barnes, C. S., *hon. lt.* 11Apr.94

3rd Battalion.

"Mediterranean."

Hon. Colonel.

Methuen, Maj. Gen. P. S., Lord, C.B. C.M.G., *s.* 25June92

Lt.-Colonel.

Sanford, E. C. A. 4Apr.94

Majors.

Barclay, R. 23Aug.91
Barnard, E. W. (*H.*) 25June93

Captains. (8)

p.s. Harris, H. W. 29Nov.90
p.s. Stillwell, C. H. 5Oct.92
Coleman, W. T. (*H.*) 5July93
p.s. *Morant, A. L.* ⓜ (*H.*), *s.* 19Dec.94
Spiller, L. W. 183pr.96

Lieuts. and 2nd Lieuts. (13).

Lieutenants.

Harford, C. J. 8Dec.88
Graves-Knyfton, R. B. 10May93
Carless, J. E. 10May93
Johnson, W. B. S. 24Apr 95
Laverton, H. C. 24Apr.95
Cockburn, E. R. 24Apr.95
Yates, H. P. 13Nov.95

2nd Lieutenants.

Formby, M. L. 10Feb.94
Crichton, C. H. 28Nov.94
Hill, R. S. 6May95
Waring, W. 1Feb.96
Cockburn, F. R. 18Apr.96

I. of M.

Adj. Hasted, A. W., Capt. Wilts R. 28Sept.95
(*Capt. in the Army* 8Aug.94)

Q.M. Strachan, D. 28Aug.93
hon. capt. 7Jan.93

Digitized by Google

THE MANCHESTER REGIMENT.

Regimental Dist. No. 63......**Ashton-under-Lyne.**

The Sphinx, superscribed "Egypt."

"Egmont-op-Zee," "Martinique," "Guadaloupe," "Peninsula," "Alma," "Inkerman," "Sevastopol," "New Zealand," "Afghanistan, 1879-80," "Egypt, 1882."

Line and Militia Battalions.

1st Bn.	(63rd Foot)	*Aldershot.*	3rd Bn.	(6th R. Lancashire Mil.)	*Ashton.*
2nd "	(96th ")	*Dinapore, Bengal.*	4th "	(6th R. Lancashire Mil.)	*Ashton.*
		Depôt ... ... *Ashton-under-Lyne.*			

Uniform.—Scarlet. *Facings.*—White. *Agents.*—Messrs. Cox & Co.

Volunteer Battalions.

1. 1st *Manchester.*
2. 2nd *Manchester.*
3. 3rd *Ashton-under-Lyne.*
4. 4th *Manchester.*
5. 5th *Ardwick, near Manchester.*
6. 6th *Oldham.*

Page ... ... 635.

Colonel ... ... Norman, Maj. Gen. (*Hon. Lt. Gen.*) H. R., *C.B.* 12July93

Officer Commanding Regtl. Dist. ... ... Græme, Col. B. C. *col.* 12July93

1st and 2nd Battalions.

Lt.-Colonels. (2)

1Anstruther, B. L. 31May94
2Ridley, C. P. 28July93

Majors. (8)

1Simpson, A. E. 17Jan.90
2Bewicke, H. B. N. 2CAug.90 25Jan.89
1Reay, C. T. 24Oct.91
2Cranam, W. B. 18Mar.92
l. 1Smith, H. S. 6Dec 93
1Oswald-Brown, C. R. 31May94
2Gethin, J. P. 19June95
2Maxwell, A. B. 28July93

Captains. (13)

2Watson, J. E. 10Aug.87
2Anderson, J. H. A. 13Oct.87
s. Hudson, A. T. P., p.s.c. 13Oct.87
2Bertram, W. 11Feb.88
s. Henderson, R. A. 5July88
1Melvill, C. C. 12Nov.88
Ternan, T. P. E., D. S. O. 13Nov.88
Sitwell, C. G. H. 18Feb.89 13Sept.86
1Vizard, R. D. 10Apr.89
v. Priolsau, L. H. 8Nov.89
1Moore, C. H. 17Jan.90
1Gwatkin, W. G , *p.s.c.* 17Jan.90
p.d. Pitton, G. W. 18Mar.90
Westropp, H. C. E. 31May90

Captains—cont.

1Baldwin, A. H. 3Feb.92
d. 2James, H. L. 18Mar.92
1Hitchins, H. W. E. 11May95
2Williamson, W. H. 28July95

Lieutenants. (19)

1Petrie, C.L.R. 10Apr.89
2Gorges, E. H. 3July89
1*Marden, A. W., adjt.* 31July89
d. 2Plunkett, A. W. V. 6Nov.89
1Crawford, J. C. 18Dec.89
2Weston, R. S. 17Jan.90
2*Vaughan, E, adjt.* 19Sept.90
1Cottingham, C. S. 10Sept.90
1Parker, E. D. 10Sept.90
1Leman, R. C. 26Nov.90
1Bridgford, E. J. 3Dec.91
Lash, A. O. (prob.) 2Mar.92
p.d. Maclure, J.E.S. 18Mar.92
2Rynd, G. C. 19May92
e.a. Ravenscroft, H. V. 19May92
Sealy, A. E. (prob.) 1June93
2Menzies, A. 10July93
d. 1Walker, E. J. H. 15Apr.94
1Anderson, F. W. A. 14Dec.94
2Houston, A. M. 11May95
2King, G. C. 5July95
1Newbigging, W. P. E. 28July95
Bromhead, E. G. (prob.) 31July95
2Souter, H. M. W. 31July95
2Stansfeld, C. G. 1Dec.95

2nd Lieutenants. (12)

McVean, D. A. D. (prob.) 17May93 7Nov.91
2Paton, D. R. 9Sept 93
2Hood, A. N. 21Oct.93
2Hirst, F. C. 20Feb 95
1Villard, A. G. 20Feb.95
2Godbold, G.A.J. 20Feb.95

2nd Lieutenants—cont.

2Stevenson, W. W. C. 20Feb 95
2Jebb, J. H. M. 28Sept.95
2Wright, B. A. 28Sept 95
1Willington, J. A. 27Nov.95
1Sharp, A. G. 7Dec 95
2Jones, T. W. H. 25Mar 96 29Feb 96
2Erskine, J.D.B. 5June96
Paym. 2King, G. C., *lt.* *(acting).*
Adj. 1Vaughan, E., lt. 5July95
1Marden, A. W. *lt.* 18Apr.96
Q.M. 2Stewart-Wynne, O., *hon. lt.* 16Oct.89
1Jones, A., *hon. lt.* 19Mar.90
Hobbs, A., hon. lt. 19Nov.90

3rd and 4th Battalions.

Hon. Colonel.
Chambers, J. H. 25Apr.88
Lt.-Colonel Commandant.
Foley, A. G. P. 19 May94
lt.-col. 23Sept.93

Lt.-Colonel.
4Leyden, C. D. 19Sept.94

Majors.
4Merritt, W. I., *hon. l c.* 18June93
3Hyde Lees, W. G. 3Mar.94
4Johnson, H. A. 17Oct.94
p.s. 3Irving, J.B., Dep. Comm. ret. pay, *hon. lt. col.*, (*H.*) 7Nov.94

Captains. (16)

3Silverthorne, A. H. (*H.*) *I. of M.* 12June87
p.s. Johnstone, R. S. 9July87
p.s. 4Brunt, J., *hon. m.* 13July89
4Da Costa, D. C., Capt. ret. pay *hon. m.* 11Sept.89
4Bayley, A. H. 27Sept.90
p.s. 4Dresser, J. H., *hon. m.* 12May94

Captains—cont.

Silverthorne, L. M. 2Jan.95
4Lucena, S.L. (*H*) 9Jan.95
Livingstone-Learmonth L. F. R. 9Oct.95
Aiken, J. B (*t*) 18Mar.95
4Perry, A.C. (*H.*), *I. of M.* 9May93

Lieuts. and 2nd Lieuts. (24)

Lieutenants.
3Gauntlett, V.C. 25Apr.91
4Matthews, W. J. R. 13Feb.92
3Vanderzee, C. A. (*H.*) 23Oct.93
4Whittaker, M. A. 17Oct 94
4Jennings, F.M. 20Nov.95
4Wallis, C. B. (*H.*) 2t Nov 95
4Burrows, G. 20Nov.95
4MacCall, G. F. 20Nov.95
4Allason, W. 20Nov.95

2nd Lieutenants.
3Rawlings, G.T. 14Nov.94
3Blois, E. W. 19Dec.94
4Unthank, J. S. 14Apr.95
Sandilands, J. W. 14Apr.95
4Mackinnon, A. L. 15May95
Pigott, B. W. 17May95
3Bathe, J. W. R. 17July95
3Fergusson, J. M. 1Feb.96

I. of M. 3Silverthorne, A. H., *capt.*
4Perry, A. C., *capt.* 27June04
Adjts. 3Annesley, W. B. N., *D.S.O.*, Capt. R. W. Kent R. 25Jan.93
(*Capt. in the Army* 15July91)
4Burney, E. H., Maj. R. Berks. R. 13Nov.93
Q.M. Hobbs, A., *hon. lt.* 19Nov.90

Digitized by Google

THE PRINCE OF WALES'S (NORTH STAFFORDSHIRE REGIMENT).

Regimental Dist. No. 64.....Lichfield.

The Prince of Wales's Plume. The Dragon, superscribed "China," "St. Lucia," "Surinam," "Punjaub," "Persia," "Hoshire," "Bushire, "Koosh-ab," "Lucknow."

Line and Militia Battalions.

1st Bn. (64th Foot) ... ... *Egypt.*
2nd ,, (98th ,,) ... ... *Belfast.*
Depôt ... ... *Lichfield.*

3rd Bn. (2nd K.O. Stafford Mil.) ... ... *Lichfield.*
4th ,, (3rd K.O. Stafford Mil.) ... ... *Lichfield.*

Uniform.—Scarlet. *Facings.*—White. *Agents.*—Messrs. Cox & Co.

Volunteer Battalions.

1. 1st ... *Stoke-upon-Trent.* | 2. 2nd ... *Burton-on-Trent.*
Page ... ... 697.

Colonel ... ... Lewis, Gen. C. A. 12Feb.70

Officer Commanding Regtl. Dist. ... ... Prior, Col. J. E. H. ... 20Oct 95
col. 11Feb.95

1st and 2nd Battalions.

Lt.-Colonels. (2)

1Beale, T. A. 14Sept.92
2Williams, H.D. 6Mar.95

Majors. (8)

1Currie, T. 1July88
2Bradley, C. E. 1July88
1Mortimer, H. B., *p.s.c.* 10Oct.88
2Hodgkinson, H. S. B. 30Dec 91 10Sept.90
2Prior, A. W. 14Sept.92
1Watkins, J. 15Aug.94
d. 2Higginson, H. H 9Jan 95
p.d. Newland, E. W. 6Mar.96

Captains. (13)

Hawtayne, T. M. 2Jan.86
m. *Chichester, G.* 2Jan.88
p.d. *Trevelyan, W. F.* 3Jan.86
1Jay, W. G., *p s.c.* 1July87
1Mackenzie-Pendrill, A. 23Apr.88
2Lindner, A. J. 6May88
2Geldard, F. 4Mar.89
p.d. Dyson, P. S. 1Apr.89
23Snow, E. G. 21Mar.91
m. *George, A.* 28Oct.91 1Mar.84
1*Marwood, H., adjt.* 14Sept 92
p.t. *Smith, G. B.* 1Mar.93
Twyford, L. T. C. 1Mar.93
2Amphlett, C. G. 1Mar.93
Barnett, W. A. 1May93
1Smart, R. P. 28Oct.93
p.d. *Payne, H. C. B.* 30Nov.93
d. 1Capper, R. H. O. 8Feb.94
1Scott, L. B. 9Jan 95
1Crofton, C. W. 6Mar 95
1Rose, J. 12Nov 95
2*Black, M. B. D. adjt.* 30Nov.95
1Astell, S. C. G. F 17Dec.95
2Pickard, H. S. 26Feb 96

Lieutenants. (18)

2Saunders, J. W. 16July90
2de Falbe, V. W. 15Oct.90
d. 1Webb, T. M. 15Dec.90
1Hutchison, R. S. 6Mar.91
Carlyon, L. K. 8Apr.91
d. 2Milburne, C. E. A. 16June91
1Way, B. I. 15Sept.91
1Law, A. L. 11Nov.91
1Goldfinch, W. H. 1May93
1Bew, A. B. C. 28Oct.93
Angelo, J. C. C. (*prob.*) 30Nov.93
1Knaggs, M. H. 30Nov.93
1Wilson, J. 3Feb.94
e.a. *Hoskins, A. R.* 9Jan.95
1Foote, A. W. 6Mar.95
1Fox, E. V. 14Nov.95
1Johnston, F. E. 30Nov.96
1Down, H. W. M. 17Dec.95
1Farley, J. J. B. 26Feb.96
1Alford, H. S. L. 20Mar.96
1Andrus, T. A. 7Apr.96

2nd Lieutenants. (13)

1Ralston, A. W. 7Mar 94
2Ewing, A. W. S. 7Mar.94
1Seword, W. D. 2June94
Degmore, W. R. 20June94
2Seckham, D. T. 29May95
1Wyatt, L. J. 7Dec 95
2Drake, R. J. 2Feb.96
2Ritchie, H. W. 29Feb 96
2Leman, G. E. 25Mar.96
2Moule, H. E. 25Mar 96
2Weddell-Dudley, D. B. 6June96

Adj. 1Marwood, H., *capt.* 9Jan.93
— 2Flinch, M. B. D., *capt.* 17Dec.95
Q.M. *Couch, J.* 27July81
hon.capt. 27July91
1Healy, H. F., *hon. lt.* 18June87
2Burrage, J., *hon. lt.* 27Sept.93
Sandland, W., hon. lt. 17Oct.94

3rd Battalion.

Hon. Colonel.

Buller, Sir *M. H.*, Bt. 11Aug.88

Lt.-Colonel.

Forster, *Sir C., Bt., hon. c.* 2Apr 92

Majors.

p.s. Monckton, J. H. (*H.*), ⓟ, *hon. l.c.* 20June88
Hall, G. C. 2*June99

Captains. (3)

Ward, H. H., *hon. m.* 29Mar.82
p.s. Tudor, G. W. H., *hon. m.* ⓟ 7Feb.88
Hargreaves, R. H., *hon. m.* 26Jan.88
Tunnicliffe, G. H., *hon. m.* 25May89
p.s. Madan, F. M. (*H.*), *I. of M.* 26May88
p.s. James, C. H. (*H.*) 9Apr.91
Wood, A. R. 20June92
p.s. Seckham, G. L. T. (*H.*) 11Feb.93

Lieuts. and 2nd Lieuts. (13)

Lieutenants.

p.s. Mark-Wardlaw, W. L. P. (*t.*) (*H*) Ⓢ 23July88
Furber, M. 1*Feb.95
MacGregor, W. W. 15May95
Falls, H. E. 3*Oct 95
Katinakis, J. D. 10Oct.95

2nd Lieutenants.

Locker, W. J. 3June95
Edwards, R. A. L. 18Dec.95
Nillford, E. 25Mar.96
Pope, M. E. W. 10Apr.96

I. of M. Madan, F. M., *capt.*
Adj. George, A., Capt. N. Staff. R. 1May98
Q.M Sandland, W., *hon. lt.*

4th Battalion.

Hon. Colonel.

Bass, H. A., hon. c. 8July93

Lt.-Colonel.

Bill, C. 29May98

Major.

Mirehouse, R., *hon. l.c.* 12Sept.91
Twemlow, F. R., *hon. l.c* 29May93

Captains. (3)

Wedgwood, C. 9May87
Wilson, G. L. J. 15Dec.87
Saunders-Davies, D. G. O. 18May88
Bull, G. P. 8Apr.93
p.s. *Troughton, C. C. W.* ⓒ (*H.*) 30May93
Fane, R. N. 18Jan.94
Wedgwood, F. H. 2July94
Webb, C. B. 14Nov.94

Lieuts. and 2nd Lieuts. (12)

Lieutenants

Bill, C. FitzH. 14Nov.94
Blagg, W. E. 14Nov.94
Edmeades, H. 14Nov.94
Twyford, H 14Nov.94
Hibbert, W. C. T. 14Nov.94
Hawkshaw, O. 14Nov.94
Riddell, G. A. 14Nov.94
Levett, W. M. 16Jan.95

2nd Lieutenants.

Parker, C. P. 19Apr.94
Leicester, H. C. 10May94
Salt, A. E. W. 5Dec.94
Wedgwood, G. H. 10Apr.95

I. of M.

Adj. Chichester, G., Capt. N. Staff. R. 27Feb 93
(*Capt. in the Army* 2Jan.86)
Q.M. Couch, J., *hon. capt.* 27July91

Digitized by Google

THE YORK AND LANCASTER REGIMENT.

Regimental Dist. No. 65..... Pontefract.

The Royal Tiger, superscribed "India." The Union Rose.

"Nive," "Peninsula," "Arabia," "Lucknow," "New Zealand," "Egypt, 1882, 1884," "Tel-el-Kebir."

Line and Militia Battalions.

1st Bn. (65th Foot) ... *Colchester.*
2nd „ (84th Foot) ... *Mauritius*
3rd Bn. (3rd West York Mil.) *Pontefract.*
Depôt ... ... *Pontefract.*

Uniform....Scarlet. *Facings.*—White. *Agents.*—Messrs. Cox & Co.

Volunteer Battalions.

1. 1st ... *Sheffield.*
2. 2nd ... *Doncaster.*
Page 633

Colonel ... ... Robertson, Maj. Gen. (*Hon. Gen.*), J. H. C. 21June92
Officer Commanding Regtl. Dist. ... Luck, Col. A. H 1Apr.92
col. 13Oct.90

1st and 2nd Battalions.

Lt.-Colonels. (2)
1 Whitaker, C. J. 27Aug.94
‡ Boughey, H. 1July99

Majors. (8)
1 Quill, B. C. 30July90
‡ Kirkpatrick, W. J. 27Aug.90
18Nov.82
1 Lousada, F. P. 27Aug.90
d. 1 Wallerstein, F. E. 1July91
2 Plumer, H. C. D., *p.s.c.* 22Jan.93
m. Colhoun, C. K. 24May93
‡ Brownhton, E. C. 27Aug.94
1 Scholes, H. S. 1July95

Captains. (12)
v. *Grosvenor, S. F.* 24Feb.86
s. *Henderson, G. F. R.* (*temp. Lt.-Col.*) 1June86
bt. maj. 8June86
v. *Howe, R. C. A.* 24Aug.87
v. *Maul, S. D.* 16July88
‡ Woodford, E. F. 1Aug.88
‡ Kershaw, F. 28July89
Palmer, A. S. 12Feb.90
1 Farrant, C. W. B. 19Mar.90

Captains—cont.
1 *Rolt, S. P., adjt.* 28Apr.90
s. *Hughes, E. H., p.s.c.* 7May90
‡ Byass, H. N. 24Dec.90
‡ Shadwell, F. M. 11Feb.91
‡ Kekewich, C. H. 2Sept.91
‡ Galindo, R. E. 16Sept.91
‡ *Daniell, F. F. W., adj't.* 30Sept.91
1 Hyde, A. C. 27Aug.94
1 Cobbold, E. C. 16Jan.95
1 Brady, W. L. 26Mar.95
1 Armstrong, J. H. 1July95
s. *Smithett, H. C. E.* 2sApr.95
1 Haines, A. M. 23 Aug.95

Lieutenants. (18)
1 Baines, E. G. C. T. 2Oct.86
26Aug.86
1 Fitz Gerald, C. M. 8July89
1 Armstrong, W. McC. Burt, A. G. 17Dec.89
1 Clemson, W. F. 12Feb.90
d. 1 Webb, S. E. D. 28Apr.90
1 Bradshaw, W. E. J. 7May90
‡ Woodley, E. J. 15Dec.90
d. ‡ Howlett, F. P. 11Feb.91
1 Gresson, T. T. 30Sept.91
‡ Thurnall, H. P. 26Oct.92
1 Halford, M. F. 26Oct.92
s. *Justice, C. W.* 9Nov.92
‡ Capron, G. 27Aug 94
‡ Ashton, F. E. 27Nov.94
1 Palmer, F. E. C. 29Dec.94
‡ Armstrong, J. S. 16Jan.95
‡ Colston, H. K. 25Mar 95
1 Isherwood, F. E. B. 1July95
‡ Sykes, W. E. 23Aug.95

2nd Lieutenants. (12)
‡ Middleton, M. 19Nov.92
‡ Longden, R. J. 17Dec.92
‡ Kelous, R. 7Mar.94
‡ Taylor, C. H. 10Oct.94
‡ Bayley, G. E. 12Dec 94
1 Brown, C. E. J. 23Jan 95
‡ Hill, F. T. C. 6Mar.95
1 Gardner, R. 10July95
‡ June94
‡ Robertson, E. C. 28Sept 95
‡ Byrne, H. F. 7Dec.95
‡ Luttman-Johnson. W. H. 7Dec.95
1 Lord, F. B. 25Mar.96

Adjt. 1 Rolt, S. P., *capt.* 21Dec.92
‡ Daniell, F. F. W., *capt* 25Mar.96

Q.M. *Fitz Patrick, R.* 1Apr.88
hon. capt. 1Apr.93
‡ Fuller, J., *hon. lt.* 21Dec.87
1 Dungan, M. J., *hon lt.* 14Aug 9

Lieuts. and 2nd Lieuts. (15)

Lieutenants.
Harley, R. & A. C. 4July90
p.s. Swanston, H O. 12Nov.92
p.s. Hall, M. R. (*t.*) 12Nov.92
p s. Cathcart, F. A. (*t.*) 12Nov.92
p.s. Forster, J. E. (*H*), *I. of M.* 29Apr.93
Coston, J. F. 17Mar.94
Hunt, *P.* F. 2July94
Vaughan, P. E. 30Feb.96
p.s. White, H. P. M. 5June95
p.s. Vickerman, F. H. D. 23Oct 95
Henderson, R. R. 4Mar 96

2nd Lieutenants.
Montagu, F. J. O. 9Feb.95
Pope, F. 26May95
Brierley, R. B. 4Jan.96
Nevile, M. M. H. 26Feb.96

3rd Battalion.

Hon. Colonel.
Hardy, Maj. Gen. F. [R.] 4Apr.88

Lt.-Colonel.
Wilson, J. G., *hon. c.* (*t.*) 20Jan.83

Majors.
Groom, J. E., *hon. l. c* 4June92
Morgan-Grenville, L. F. H. C. 8Apr.93

Captains. (10)
O'Hara, C. K. (*H.*), *hon. m.* 30Jan.84
Maclean, D. F. D., *hon. m.* 29May86
p.s. Davison-Bland, F. (*t.*) 30Oct.86
p.s. de Castro, J. A. 14July88
p.s. *Grant, C. W.* (*H.*) 8Apr.91
Learoyd, R. B. (*H.*), 6May91
p.s. Lowthorpe, E. F. 16Sept.93
p.s. Bower, H. M. (*H.*) 14Apr.94

Adjt. Colhoun, C. K., Maj. York & Lanc. R. 9Mar.91

I. of M. Forster, J. E., *lt.* 9June94

Q.M. Fitz Patrick. R. 1Apr.88
hon. capt. 1Apr.93

Digitized by Google

THE DURHAM LIGHT INFANTRY.

Regimental Dist. No. 68 ..... Newcastle.

The United Red and White Rose.

"Salamanca," "Vittoria," "Pyrenees," "Nivelle," "Orthes," "Peninsula," "Alma," "Inkerman," "Sevastopol," "Persia," "Reshire," "Bushire," "Koosbab," "New Zealand."

Line and Militia Battalions.

1st Bn. (68th Foot) ... ... *Dublin.*
2nd ,, (106th ,,) ... ... *Poona, Bombay.*

3rd Bn. (1st Durham Mil.) ... *Barnard Castle.*
4th ,, (2nd Durham Mil.) ... *Newcastle.*
Depôt ... ... *Newcastle.*

Uniform.—Scarlet. *Facings.*—White. *Agents.*—Messrs. Holt & Co.

Volunteer Battalions.

1. 1st ... *Stockton-on-Tees.*
2. 2nd ... *Bishop Auckland.*
3. 3rd ... ... *Sunderland.*
4. 4th ... ... *Durham.*
5. 5th ... *Gateshead.*

Page 688

Colonel ... ... Clarina, Gen. E. C. H., *Lord, C.B.*, ⊕ 1.Nov.95
Officer Commanding Regtl. Dist. ... ... Upcher, Col. R., *D.S.O.* 8Apr.94
*col.*9June96

1st and 2nd Battalions.

Lt.-Colonels. (2)
1Gordon, W. 21Oct.92
2Whitby, F. H. 27Aug.94

Majors. (8)
1Woodland, A. L. 28Mar.84
2Rossiter, H. D. 3Oct.90
s. Carleton, F. R. C., *p.s.c* 28July91
1Paget, A. de B. V. 21Oct.91
d. 1Fitz Gerald, H. S. 31Oct.92
2Davison, G. M. 1Apr.94
2Saunders, G. M. 1Apr.94
1Curling, W. K. 27Aug.94

Captains. (13)
1Johnson-Smyth, T. R. 12Feb.85
2Payne, A. T. 5May87
2Ross, W. C. 5Nov.87
s. *Kenyon-Slaney, F. G.* 28Nov.87
1Vane, *Hon.* W. L. 29Oct.88
s. *Robb, F. S., p.s.c.* 2Feb.89
1Mansel, G. C. 1Apr.89
Bush, J. E. 17Apr.89
s. *Parke, L.* 17Apr.89
Keane, G. W. 27Aug.90
Gardiner, E. J. 27Aug.90
d. 2Bittrell, F. H. S. 27Aug.90
2Buck, W. T. 28July91
2*De Lisle, H. De B.*, D.S.O., *adjt.* 1Oct.91
Wilson, C. E. 1Oct.91
1Baker, A. W. 19Apr.93
1Biddulph, N. T. 11Apr.94
1*Pratt, E. St. G., adjt.* 11Apr.94
Mathew, C. M. 11Apr.94
1Ewes, L. E. C. 11Apr.94
2Lumd, C. C. 13Feb.95

Lieutenants. (19)
1McMahon, B. W. L. 26Nov.85
2Jones, M. D. G. 30Jan.86
1D'Arcy-Hildyard, R. M. 20Nov.89

Lieutenants—cont.
2Iremonger, E. A. 30Nov.89
1Bell, R. F. 27Aug.90
d. 1Lascelles, W. C. 25Feb.91
1Saville, H. C. 10May91
2Cumming, H. R. 28July91
1Harter, O. B. 15Aug.91
2Hales, E. B. 19Sept.91
1Morant, H. H. S. 19Nov.92
1Tucker, A. C. 15Mar.93
d. 2Crosthwaite, J. A. 19Apr.93
1Racon, A. E. M. 11Apr.93
2Wilkinson, H. B. Des V. 29July94
2Oakes, H. C. 30July94
2Stewart, A. F. 4Aug.94
2Martin, F. 13Feb.95
2Mander, D'A. W. 12Feb.96

2nd Lieutenants. (13)
1Fairfax, B. C. 8Mar.93
1Blane, E. A. C. 26Apr.93
2Robb, A. K. 30May93
2Ainsworth, W. J. 19July93
2Moore, E. Du P. H. 2Jun.94
1Cochrane, G. L. 15June94
2Lang, E. A. 10Oct.94
2Hall, R. E. C. 12Dec94
2Davies, J. M. 6Mar.95
1Northey, W. 25Sept95
2Way, A. S. 26Feb.96
2Gregory, G. L. 25Mar.96 29Feb.96

Paym. 2Hall-s, E. B., *lt.*, *(acting).*
Adj. 2De Lisle, H. de B., *D.S.O., capt.* 1July92
1Pratt, E. St. G., *capt.* 19Nov.92
Q.M. Byrne, J. M. 24June85
hon. capt. 24June95
2Quaintrough, W. J., *hon. lt.* 18Sept.86
Parkes, J. A., hon. lt. 16Mar.92
31Dec.87
1Liebrecht, J. H., *hon. lt.* 4Oct.96

3rd Battalion.

Hon. Colonel.
Burtese, C. F. 15Mar.73

Lt.-Colonel.
Wilson, R. B., *hon. c.* ⊕ 3July93

Majors.
Allison, J., *hon. l.c.* ⊕ 18June90
p.s. Grimshawe, E. S. V. 3July93

Captains. (8)
p.s. Greenwood, H. P. (*H.*) 29Oct.87
p.s. Fairbairn, J. B. (*s.*) 27June88
Sowerby, T. G. 2Mar.89
Sowerby, H. J. 8Nov.90
Walker, L. E. 4Nov.93
Briggs, W. H. 4Nov.93
p.s. Powell, O. M. (*T.*) 23Jan.96

Lieuts. and 2nd Lieuts. (12)
Lieutenants.
Lister, G. D. 21July94
Sowerby, E. C. 21July94
Whitbread, R. 15May95
Brereton, D. L. 19Feb.96
Feilden, R. 19Feb.96
Low, H. F. 19Feb 96
Thresher, E. B. 19Feb.96

2nd Lieutenants.
Appleby, E. W. 10Feb.96
Swan, N. E. 10Feb.96
Harris, A. E. F. 8Apr.96
Burtees, R. L. 6June96

I. of M.

Adj. Eccles, R., Maj. Oxf. L.I. 2May92

Q.M. Parkes, J. A., *hon. lt.* 16Mar.92

Med. Off. Munro, J., *M.D., Surg.-Lt.-Col.* 1Dec.91

4th Battalion.

Hon. Colonel.
Allison, J. J., C.B., *hon. c.* 30Aug.92

Lt.-Colonel.
p.s. Smith, E. L., *hon. c.* 5Oct.92

Majors.
p.s. Reid, A., (*H.*), *hon. l.c.* 10Oct.91
p.s. Lambert, M. H., (*H.*) ⊕ *hon. l.c.* 12Nov.92

Captains. (10)
p.s. Lockhart, T., *hon. m.* ⊕ 17Aug.81
p.s. Staniford, W. M. ⊕ 20Oct.83
p.s. Gales, E. F. 15June85
p.s. Scott, N. H. 28June86
p.s. Greenwell, H. M. 25Apr.88
Fogg-Elliot, C. T. 19Nov.92
Cardiff, R. H. W. 19Nov.92
Lindsell, C. F., Capt. 7Oct.93
Shaw, J. R. (*H*) 4Jan.90 16Jan.96

Lieuts. and 2nd Lieuts. (15)
Lieutenants.
Shuttleworth, C. E. 4Nov.93
Rogerson, W. E. (*H.*) *I. of M* 17Oct.94
Hodgson, T. 17Oct.94
Wildes, C. S. D. 17Oct.94
Green, E. F. 9Oct.95
Roskell, W. J. 9Oct.95
de Pledge G. F. 9Oct.95
Irvine, A. E. 9Oct.95
Coghill, D. M. 9Oct.95

2nd Lieutenants.
Gover, W. W. B. 3Sept.95
Watts, H. P. 20Oct.95
Mossman, T. P. 30Nov 95
Wal ox-Wilson, H. W. 9May96
Gardiner, H. 9May96

I. of M. Rogerson, W. E., *lt.* 8Apr.15
Adj. Evelegh, C. N., Capt. D. of Corn. L.I. 19Feb.95
(*Capt. in the Army* 14Aug.89)
Q.M. Byrne, J. M., *hon. capt.*

Digitized by Google

THE HIGHLAND LIGHT INFANTRY.

Regimental Dist. No. 71. ..... Hamilton.

The Elephant, superscribed "Assaye."

"Carnatic," "Sholinghur," "Mysore," "Hindoostan," "Seringapatam," "Cape of Good Hope, 1806," "Roleia," "Vimiera," "Corunna," "Busaco," "Fuentes d'Onor," "Ciudad Rodrigo," "Badajoz," "Almaraz," "Salamanca," "Vittoria," "Pyrenees," "Nivelle," "Nive," "Orthes," "Toulouse," "Peninsula," "Waterloo," "South Africa, 1851-2-3," "Sevastopol," "Central India," "Egypt, 1882," "Tel-el-Kebir."

Line and Militia Battalions.

1st Bn. (71st Foot) ... *Malta.*
2nd ,, (74th ,,) ... *Cawnpore, Bengal.*
Depôt ... ... *Hamilton.*
3rd Bn. (1st R. Lanark Mil.) *Hamilton.*
4th ,, (1st R. Lanark Mil.) *Hamilton.*

Uniform.—Scarlet. *Facings.*—Yellow. *Agents.*—*Sir* C. R. McGrigor, *Bt.*, & Co.

Volunteer Battalions.

1. 1st. ... ... *Glasgow.*
2. 2nd. ... ... *Overnewton.*
3. 3rd ... ... *Glasgow.*
4. 9th Lanarkshire ... *Lanark.*
5th. ... ... *Glasgow.*

Page ... ... 640.

Colonel ... ... Patton-Bethune, Gen. W. D. P. 8Oct.78
Officer Commanding Regtl. Dist. ... ... Lynch, Col. A. H. C. 17Mar.82
col. 22Nov.88

1st and 2nd Battalions.

Lt.-Colonels. (2)

2Craigie, J. H. S., *p.s.c.* 3Apr.93
bt.-col. 22Jan.96
1Reid, F. M. 22Nov.94

Majors. (3)

2Rutherford, R. D. B. 31Oct.88
24Feb.86
2Kelham, H. R. 31Jan.90
1Carey, C. W. 22Nov.90
Mitchell-Innes, J. 22Nov.94
Adjt. Edwards, W. M. M. 4Sept 96
2Garland, E. A. C. 13Nov 95
2Cavendish, C. C. 25Mar.96
d. Synge, R. F. M. F. M. 24June96

Captains. (12)

2Midwood, H. 11Sept.88
1Anson, *Hon.* H. J. 8Apr.89
Conway-Gordon, I. G. 6May89
Balfour, A. G. 1Nov.90
Hunt, J. D. 22Nov.90
1Richardson, J. 22Nov.90
Carey, G. T. J. 15Feb.91
2Scrase-Dickins, S. W., 15Feb.91
Whistler, F. 3Feb.92
2Stockwell, G. C. I. 1Sept.93
Kays, H. F. 26Oct 92
1Ross, T. C. 14Nov.93
Evans-Lombe, A. F. 14Nov.92
2Sandys-Lumsdaine, F. M. 17Dec.93
2*Ronaldson, R. W. H., adjt.* 17May93
1Wolfe-Murray, A. A. 15June93
2Fergusson, H. C. 22Nov 94
1Noyes, C. E. 1Jan.96
1Purvis, J. H. 7Jan.05
2Lambton, A. F. 7May96

Lieutenants. (19)

*p.s.l.*1Eliott-Lockhart, A. A. 29Oct.90
2Neilson, W. 22Nov.90
1Cowan, J. W. A. 18Feb.91
1Hill, E. R. 4May91
1*Begbie, G. E., adjt.* 8Feb.93
1Hamilton, W. M. F. 18Sept.92
1Thackeray, H. J. 14Nov.92
1Wilson, G. T. B. 28Nov.92
1Feilden, E. L. C. 24Nov.92
2de Berry, H. G. N. 17Dec.92
1Andrews, C. E. 17May93
1Twynam, T. M. 26June93
1Haldane, R. J. A. 14Jan.94
d. 2Grahame, J. C. 22Nov 94
2Armstrong, E. 1Jan 95
2Mowbray, B. C. 7Jan.95
2Prentice, R. E. S. 6Aug 95
1Browne, A. N. E. 26Mar.96
2Grant, A. C. 11Apr.96
2Robertson, C. 7May96

2nd Lieutenants. (16)

1Anderson, R. W. H. 7Mar.94
2Pack-Beresford, H. J. 18July94
2Murray, T. F. 10Oct.94
2Maxwell, D. W. 20Feb.95
1Renad, J. J. 6Mar.95
2Hollard, E. L. 6Mar.95
1Home, T. P. M. 6Mar.95
1Singleton, H. T. C. 6Mar.95
2Chichester, R. G. I. 20May95
1Mayne, C. B. G. 19June95
2Balfour, P. 28Sept 95
2Gaussen, A. W. D. 28Sept.95
1Bruce, H. R. 7Dec.95
*p.s.l.*2Stockwell, H. C. 23Mar.96
2Buist, K. L. 6June96
Paym. de Berry, H. G. N., *lt.* (*acting*).
Adj. 2Ronaldson, R. W. H., *capt.* 26Apr.93
1Begbie, G. E., *lt.* 14Jan.94
Q.M. *Bissett, W.* 1Apr.82
Hon. capt. 1Apr.92

2Johnson, J. T., *hon. lt.* 21Dec.95
1Finlayson, D., *hon. lt.* 21Dec.95

3rd and 4th Battalions.

Hon. Colonel.

General H.R.H. *Arthur, W. P. A.*, Duke of *Connaught and Strathearn*, K.G., K.T., K.P., G.C.S.I., G.C.M.G., G.C.I.E., G.C.V.O., K.C.B., *S. Gds. and Col in Chief Rif. Brig.*, A.D.C., *s.* 12Feb.96

Lt.-Colonel Commandant.

Thackeray, J. W., *hon. c.* 4Aug.88
lt.-col. 16Dec.88

Lt.-Colonel.

Story, W. F. *hon. c.* 24Oct.88

Majors.

4Robertson-Aikman, T. S. G. H. 24Oct.88
3Stewart, H. L. St. G. 2July90
4Graham-Toler, J. O., Hon. Maj., ret. pay, *hon. l.c.* 30June94
3Pegan, G. A., Capt. ret. pay, *hon. l.c.* 2May95

Captains. (16)

*p.s.*3Blake-Aughton, G. E. (*H.*), *I. of M.*, *hon. m.* 9May88
4Everett, E. A. 16June88
p.s. Cramer, J. H. (*H.*) 4May88
3McEwan, F. J. 16Jan.92
3Mounsey Grant, C. J. G. 16Jan.92
3O'Dell, T. S. 16Jan.92
4Allen, J. H. E., *hon. m.* 30May92
Kindersley, A. O. L. 17Sept.92
4Parkinson, R. H., *hon. m.* 8Mar.93
18Apr.89
4Thynne, T. U., *hon. m.* 28Oct.93
4Greig, R., *hon. m.* (I) 25Nov.93
15Oct.87
4Robertson-Aikman D. F. (*H.*) 29July94
3Wyrdham, L. C. E. (*H.*) 14Nov.94
4Robertson-Aikman, H. H., Capt. ret. pay (*H.*) 27Feb.95
3Elin, J. F., *hon. m.* 27May95
10Jan.86
4Mansel, E. D., Maj. ret. pay 19Feb.96

Lieuts. and 2nd Lieuts. (24)

Lieutenants.

4Ingle, A. C. B. 11Mar.91
4Bennett, J. L. H. 1June92
3Hore-Ruthven, *Hon.* A. G. A. 27Apr.93
3Lyon-Campbell, C. A. M. 5July93
4Gillon, A. 5July93
4Jones, A. W. (*H.*), *I. of M.* 5July93
4Bridge, W. B. C. 3May95
p.s. 4Chancellor, A. R. (*H.*) 1May95
4Wearne, W. 1May95
3Hamilton, W. F. 1May95
4Segrave, W. E. 1May95
3Anderson, J. R. 1May95
4Marrs, C. L. 1May95
4Murray-Gourlay, J. 1May95

2nd Lieutenants.

3Foster-Brabam, R. H. 12Dec 94
3Jarvis, N. A. 27May95
3Gubbins, L. B. B. 18Sept.95
3Bryant, H. B. F. 30Sept.95
3Clough, H. K. 5Feb.93
4Graham, W. L. C. 10Feb.96
1Hamilton, *Hon.* J. D. 3June93
4Campbell, R. C. 3June93

I. of M. 3Blake-Aughton, G. E., *hon. m.*
4Jones, A. W., *lt.* 9June94

Dijt.

3 Edwards, W. M. M., Maj. High. L.I. 1Jan.93
4Evans-Lombe, A. F., Capt. High L.I. 1Jan.96
(*Capt. in the army* 14Nov.92)
Q.M. Bissett, W., *hon. capt.*

Digitized by Google

SEAFORTH HIGHLANDERS (ROSS-SHIRE BUFFS, THE DUKE OF ALBANY'S).

Regimental Dist. No. 72.....Fort George.

In each of the four corners the late Duke of York's Cypher and Coronet.
The motto "*Cuidich'n Righ.*" The Elephant, superscribed "Assaye."
"Carnatic," "Mysore," "Hindoostan," "Cape of Good Hope, 1806," "Maida," "Java," "South Africa, 1835," "Sevastopol," "Persia," "Koosh-ab," "Lucknow," "Central India," "Peiwar Kotal," "Charasiah," "Kabul, 1879," "Kandahar, 1880," "Afghanistan, 1878-80," "Egypt, 1882," "Tel-el-Kebir."

Line and Militia Battalions.

1st Bn. (72nd Foot) ... *Aldershot.*
2nd " (78th ") ... *Peroozepore, Punjab.*
3rd Bn. (Highland (Rifle) Mil.) ... ... *Dingwall.*
Depôt ... ... *Fort George.*

Uniform.—Scarlet. *Facings.*—Yellow. *Agents.*—Messrs. Cox & Co.

Volunteer Battalions.

1. 1st ... ... *Dingwall.*
2. 1st Sutherland ... *Golspie.*
3. 3rd ... ... *Elgin.*

Page ... ... 641.

Colonel ... ... Parke, Lt. Gen. (*Hon. Gen.*) *Sir* W., *K.C.B.* 29Aug93
26July83
6June94
col. 11July90

Officer Commanding Regtl. Dist.... ... ... Gordon, Col. W.

1st and 2nd Battalions.

Lt.-Colonels (2)
2Stewart, C. J. B. 8May93
1Murray, R. H., *C.B.* 3July95
col. 10Dec.92

Majors. (8)
2Mackie-Hallett, J. W. *D. S. O.* 27Mar.90
1Campbell, J. A. 14Feb.91
1Mackenzie, K. R. 28Sept.91
2Hatton, W. de B. 28Nov.92
1Jameson, S. B. 8May93
Barlow, H. S. 23Jan.94
Monro, S. C. H. 1Apr.95
bt. lt.-col. 27Jan.96
Macdonald, H. C. *v.* 3July95

Captains. (12)
Mackintosh, G. 8May89
1Egerton, G. G A. 15May89
Hunter, W. H. 1Aug.89
Eaton-Christopher, A. C. 25Oct.89
1Tod, G. R. 25Oct.89
2*Elliot, G. R., adjt.* 25Oct.89
Mackenzie, C. J. 25Oct.89
bt. maj. 27Apr.92
1Spottiswoode, A. A. 29Oct.89
1Ewart, C. F. S. 29Oct.90
2Clark, J. R. 29Oct.90
Hopkins, H. F. N. 14Feb.91
Alison, R. F 11Aug.91
Fridden, G. C 28Sept.91
2Moon, W. G. 1Dec.91
2Campbell, D. 28Nov.92
2Forbes-Sempill, *Hon.* D. 21Jan 94
Stirling, A. 26Jan 94
2Cowans, E. A. 16July94

Captains—cont.
2Lumsden, G. M. 13Sept.94
1Baillie, A. C. D. 1Feb.95
1Murray, M. D. 1Feb.95
1Macnachlan, N. C. 1Apr.95
1Bradford, E. R. 3July95
1Galloway, H. B. 1Nov.95

Lieutenants. (19)
1McClintock, A. 21Apr.91
2Cunliffe, F. H. G. 11Aug.91
Ritchie, A. B. 28Sept.91
1Vandeleur, R. S. 28Sept.91
2Fetherstonhaugh, T. 1Dec.91
1*Ramsden, C. J., adjt.* 4May92
2Brodie, A. W. M. 28Nov.92
2Stockwell, L. T. 10May93
2Stewart, A. B. A. 1June93
Hopkinson, H. U. H. 18June93
1Gaisford, W. T. 21Jan.94
2Blair, H. M. 16July94
1Cox, E. 13Sept.94
2Radclyffe, C. P. F. 1Feb.95
1Thomson, N. A. 3Mar.95
2Grant, J. P. 1Apr.95
2Alexander, A. C. H. 12June95
2Arbuthnot, K. W. 8July95
2Lindsay, M. W. H. 19Oct.95
2Chamley, C. B. 26Oct.95
1Gascoigne, C. C. O. 1Nov.95
2Doig, C. P. 29Apr.96

2nd Lieutenants. (12)
2Hilvant, W. S. 10Oct.94
2Stewart, R. R. 24Oct.94

2nd Lieutenants—cont.
1Dennis, M. F. 29May95
1McNeill, A. J. 29May95
2Marshall, F. J. 28Sept.95
2Daniell, F. E. L. 28Sept.95
1Stockwell, C. I. 23Sept.95
2Greame, D. H. 7Dec.95
1Campion, E. 7Dec.95
1Cayden, D. A. 7Dec.95
1Allardyce, A. J. 25Mar.96
1Finch, P. J. 6June96

Paym. 2Forbes-Sempill, *Hon.* D., *capt.* (*acting*)

Adjts. 2Elliot, G. R., *capt.* 15Oct.95
1Ramsden, C. J., *lt.* 19Oct.93

Q.M. Lauder, R. R., hon. lt. 8Oct.86
2Glynn, M., *hon. lt.* 23Nov.92
1Anderson, G. W., *hon. lt.* 21Dec.94

3rd Battalion.

Lt.-Colonel.
p.s. Macleay, A. C. (*t.*), *hon. c.* 21Mar.82

Major
Munro, *Sir* H., *Bt.*, *hon. l.c.* 25Mar.85
p.s. Henderson, J. H. 17Dec.92

Captains. (10)
Horne, E. W., *hon. m.* 11Nov.82
Munro, C. L. D. 20Nov.91
p.s. Rose, J. B. 21Nov.91
p.s. Whitaker, W. I. 22Mar.93
Davidson, H., *hon. m.* (*H*) 23Mar.93
p.s. Brown, H. L. 17Mar.94
p.s. Livingston-Macdonald, R. J. M. 4Apr.94
p.s. Ingle, H. M. (*H*), *I. of M.* 4Mar.96
p.s. Rose, H. A. N. 4Mar.96
Munro, G. M. G. capt. ret. pay 14Mar.96

Lieuts. and 2nd Lieuts. (15)
Lieutenants.
Middlemist, J. M. (*H.*) 11Mar.91
p.s. Clarke, J. C. 6May93
Robertson, G. 4Apr.94

2nd Lieutenants.
Horne, A. 24Oct.94
Wilson, R. S. 11Dec.95
Lawrance, R. C. 29Feb 96
Arbuthnot, A. C. 30May96
Smith, C. 30May96

I. of M. Ingle, H. M., *capt.* 23Jan.95

Adjt. Barlow, H. S., Maj. Sea. Highrs. 10May93

Q.M. Lauder, R. R., *hon. lt.*

Med. Off. Corbet, J., *hon. surg.* 6May69
m. 10Oct.77

THE GORDON HIGHLANDERS.

Regimental Dist. No. 75.....Aberdeen.

The Sphinx, superscribed "Egypt." The Royal Tiger, superscribed "India."

"Mysore," "Seringapatam," "Egmont-op-Zee," "Mandora," "Coruna," "Fuentes d'Onor," "Almaraz," "Vittoria," "Pyrenees," "Nive," "Orthes," "Peninsula," "Waterloo," "South Africa, 1835," "Delhi," "Lucknow," "Charasiah," "Kabul, 1879," "Kandahar, 1880," "Afghanistan, 1878-80," "Egypt, 1882, 1884," "Tel-el-Kebir," "Nile, 1884-85."

Line and Militia Battalions.

1st Bn. (75th Foot) ... *Gharial, Punjab.* | 3rd Bn. (R. Aberdeenshire Mil.) ... ... *Aberdeen.*
2nd „ (92nd „) ... *Glasgow.*

Depôt ... ... *Aberdeen.*

Uniform.—Scarlet. *Facings.*—Yellow. *Agents.*—Messrs. Holt & Co.

Volunteer Battalions.

1. 1st ... ... *Aberdeen.* | 4. 4th ... ... *Aberdeen.*
2. 2nd ... ... *Aberdeen.* | 5. 5th ... ... *Banchory.*
3. 3rd ... ... *Peterhead.* | 6. 6th ... ... *Keith.*

Page 642

Colonel... ... ... Gordon, Maj.-Gen. (*Hon. Lt.-Gen.*) C. E. P., *C.B.*, M.C.C. 30June95
Officer Commanding Regtl. Dist. ... Boyes, Col. J. E. 1Apr.92
col. 18Nov.86

1st and 2nd Battalions.

Lt.-Colonels. (2)

1Mathias, H. H., *C.B.* 14Feb.95
2Napier, *Hon.* J. S. 1July95

Majors. (8)

2Kevill-Davies, S. E. O'B. 1July91
1Downman, G. T. F. 26Nov.91
v. Scott, W. A. 10Oct.91
1Macbean, F. 28Sept.93
2Payne, C. H. 24Jan.94
11Oct.85
d. 2Wright, H. 14Feb.95
1Burney, H. H., *p.s.c.* 29May95
1Jennings-Bramly, R. D. 1July95

Captains. (12)

2Fraser, A. D. 8Dec.86
2Douglas-Hamilton, C. R. S. 13Apr.87
4Dec.86
s. *Deane, H. W. D., p.s.c.* 1July87
1Miller-Wallnutt, C. C. 14Jan.88
2Staunton, G. 18Jan.88
2Sinclair Wemyss, R. D. 22May89
1Henderson, J. S. 26Oct.89
2Gordon, F. *p.s.c.* 1Nov.90
v. *Macready, C. F. N.* 4Mar.91
s.a. *Jackson, H. W.* 18Sept.91
m. *Hunter-Blair, R. S.* 18Sept.91
v. *Gordon, E. H. H.* 8Apr 92
1Thomson, S. 8Apr.92
1Haldane, J. A. L. 8Apr.92
2Neish, F. H. 18Sept.93
d. 1Uniacke, H. P. 28Sept.93
v. *Maxwell, H.* 9Apr.94
2Murray, S. L. 14Feb.95
1Forbes, *Hon.* W. R. D. 17Apr.95
2*Norman, A. O. adjt.* 1Feb.96

Lieutenants. (19)

1Towse, E. B. 2Jan.86
16Dec.85
d. 2Buchanan, A. L. H. 28Apr.86
2Streatfeild, E. 28Apr.86
1Kerr, F. W., *D.S.O.* 25Aug.86
s. 2Meyrick, St. J. 29Dec.86
1*Campbell, W. adjt.* 5Dec.90
1Greenhill-Gardyne, A. D. 4Mar.91
1Gordon, W. E. 18Sept.91
2Bethune, H. A., 1Feb.92
2McConnel, F. B. 6Apr.92
1Tytler, R. A. N. 8Apr.92
2Carnegie, *Hon.* R. F. 10Oct.92
d. 1Macnab, G. R. 24Nov.92
1Gordon, A. F. 18Sept.93
1Wingate, A. S. 28Sept.93
1Meiklejohn, M. F. M. 9Apr.94
1Mackenzie, G. D. 11Apr.94
1Dingwall, K. 21Nov.94
1Watt, D. M. 14Feb.95
1Cameron, G. E. E. G. 17Apr.95

2nd Lieutenants. (13)

1Craufurd, G. S. G. 18June9?
2Monro, C. G. 22June92
2Maitland, S. C. 30May93
2Simpson, C. J. 19July93
1Younger, D. R. 23Dec 93
2Wedderburn, H. S. 28Dec 93
1Lamont A. 2June94
1Allan, P. S. 6Mar.95
2Marshall, W. M. K. 6Mar.95

2nd Lieutenants—cont.

2Findlay, C. W. McD. 29May95
1Booth, T. M. 29May95
2Outhwaite, J. H. 19June95

Paym. 1Mackenzie, G. D., *lt. (acting)*
Adjt. 1Campbell, W., *lt.* 31Jan.93
2Norman, A. O., *capt.* 1Feb.93
Q.M. 1Carlaw, H. 16Aug.84
hon. capt. 16Aug.94
2Anderson, W., *hon. lt.* 31Aug.92
Burns, T., hon. lt. 8May95

3rd Battalion.

Hon. Colonel.

Field Marshal H.R.H. *Albert Edward*, Prince of *Wales*, K.G., K.T., K.P., G.C.B., G.C.S.I., G.C.M.G., G.C.I.E., G.C.V.O., A.D.C. 30Nov.72

Lt.-Colonels.

Man, J. A. (H.), *hon. c.* 1Feb.80
Kintore, *Rt. Hon.* A. H. T., *Earl of, G.C.M.G., hon. c.* 17Oct.91

Majors.

Saltoun, A. W. F., *Lord*, Lt. Col. 7May90
p.s. Stewart Menzies, W. J. B. 13Apr.92

Captains. (8)

Abercromby, G. C.
Capt. ret. pay, *hon. m. (H.) (c)* 27June88
Kinnaird, C. W. 14Mar.91
p.s. Malcolmson, J. G. (*H.*), *I. of M.* 9May92
Leith, A. H. 3Feb.94
p.s. Forbes, J. O. 7Nov.94
Feilowes-Gordon, H. G. 21Aur.95

Lieuts. and 2nd Lieuts. (12)

Lieutenants.

Middleton, G. 9May92
Duff, A. A. 6Jan.94
Fox, R. M. D. 10Oct.94
Dalrymple-Hay, J. D. 10Oct.94
Morison, A. E. F. 25Apr.96
Forbes, I. R. I. F. 25Apr.96
Inverurie, I. D. M., *Lord* 25Apr.96
Kemp, R. H. 25Apr.96

2nd Lieutenants.

Lumsden, H. P. H. 3June95
Baird, A. W. F. 30Oct.95
Hay, J. G. 15Dec.95
Fordyce, R. D. 5Feb.96
Gordon, F. R. R. 2May96

Lof M. Malcolmson, J. G., *capt.* 4May91

Adjt. Hunter-Blair, R. S., *Capt.* Gord. Highrs 1May95
(*Capt. in the Army* 18Sept95.)

Q.M. Burns, T., *hon. lt.*

Med. Off. Macquibban, C. M *M.D., Surg.-Lt.-Col.* 1Dec.91

Digitized by Google

THE QUEEN'S OWN CAMERON HIGHLANDERS.

Regimental Dist. No. 79,.....Inverness.

The Thistle ensigned with the Imperial Crown. The Sphinx, superscribed "Egypt."

"Egmont-op-Zee," "Fuentes d'Onor," "Salamanca," "Pyrenees," "Nivelle," "Nive," "Toulouse," "Peninsula," "Waterloo," "Alma," "Sevastopol," "Lucknow," "Egypt, 1882," "Tel-el-Kebir," "Nile, 1884-85."

Line and Militia Battalions.

1st Bn. (79th Foot) ... ... *Gibraltar.* | 2nd Bn. (Highland (L.I. 1st.) Mil.) *Inverness.*
Depôt ... ... *Inverness.*

Uniform.—Scarlet. *Facings.*—Blue. *Agents.*—Messrs. Holt & Co.

Volunteer Battalion.

1. 1st. ... ... *Inverness* ... ... Page 648.

Colonel ... ... Taylor, Gen. *Sir* R. C. H., *K.C.B.* ... 26Sept.57 16Sept.81

Officer Commanding Regtl. Dist. ... Gordon, Col. W. ... ... 6June94 *col.* 11July90

1st Battalion.

Lt.-Colonel. (1)

Money, G. L. C., *D.S.O., A.D.C.* 21May94
bt.-col. 23Jan.95

Majors. (4)

Hunt, J. M. 1Dec.86
18Nov.82
Kennedy, T. F. A. 21Feb.93
d. Napier, R. F. L 4Oct.93
Hackett-Thompson, F. 21May94

Captains. (7)

Mackenzie, T. A. 16Jan.85
d. Malcolm, H. H. L. 24Aug.85
s. *Urquhart, B C.* 3Nov.85
r. *Davidson, D. F.* 1Dec.86
r. *Brooke, E. A. P.* 15May89
17Jan.89
Scott-Elliot, A. 29Oct.90
r. *Cossye, G. E.* 29Oct.90
s. *Ewart, J. d., p.s.c.* 24July91
Risch, M S 7Dec.91
Findlay, C. 7Dec.91
e.s. *McKerrell, A. de S.* 2Aug.92
r. *Douglas-Hamilton, A F.* 7Dec.93
Murray, *Hon.* A. D. 11Mar.93
w. *Ewart, W. D.* 1Apr.93
r. *Wolrige-Gordon, H. G.* 7Sept.96
MacFarlan, F. A., adjt. 1Feb.94
Egerton, A. F. 21May94
Scott-Kerr, F. L. 24July95

Lieutenants. (9)

s. *McLachlan, J. D.* 2Aug.92
Campbell, J. 1Apr.93
d. Murray, *Hon.* E. O. 14June93
Chancellor, A. 7Sept.93
Cameron, A. 12Sept.93
Greme, L. O. 1Feb 94
Brown, H. R. 21May94
Cameron, N. J. G. 24July95
Sorel-Cameron, G. C. M. 7Dec.95

2nd Lieutenants. (8)

Nicholson, A. D. 21Oct.93
Blair, J. C. O. 23Dec.93
Baird, P. T. C. 7Mar.94
Adlercron, R. L. 2June94
Maitland, *Hon.* A. H. 27June94
e.s. *Healy, T. H.* 9Oct.95
Stewart, W. M. 4Dec.95
29Sept.95
MacEwen, St. C. M. G. 25Mar.96
Miers, D.N.C.C. 6June96
Forbes-Gordon, A. D. 17June96
7Dec 95

Adjt. MacFarlan, F. A., *capt.* 1Feb.94
Q.M. *Emslie, J., hon. lt.* 15Apr.87
Young, W., *hon. lt.* 16Apr.91

2nd Battalion.

Lt.-Colonel.

Macdonald, J. A., *hon. c.* 7Sept.87

Majors.

p.s. Mackintosh of Mackintosh, A. D., *hon. Lt.* 17Apr.89
Paterson, R. A. (*H.*) 29
15May95

Captains. (10)

Radcliffe, J. H. F. 18Apr.89
p.s. Douglas, A. B., *hon. m.* (*t*) 26June79
p.s. Mackenzie, W. R. D. 15Aug.91
MacLeod, N., Capt. ret. pay, *hon. m.* 23Apr.92
Mackenzie, K. J., Capt. ret. pay 4May92
p.s. Mackintosh, E. N. 29Oct.92
Hay, *Hon.* A. 8June94

Lieuts. and 2nd Lieuts. (15)

Lieutenants.

p.s. Abinger, J. Y. MacG., *Lord* 9Aug.90
Grant-Peterkin, M. J. 15Aug.91
p s. McDonald, A. W. 4May92
Cuddon Fletcher, B. S. 7Apr 94
Davy, G. A. C. 22Aug.94
p.s. Haig, D. P. 10Apr.95
Mackenzie, E. B. 18Mar.96
Crosbie, C. H. 25Mar.96
30May95

2nd Lieutenants.

Macpherson, W. R. 19Sept.94
Macdonald, W. M. 30Mar.95
Macpherson, A. D. 9Oct.95
Brander-Dunbar, J. 28Oct.95

Adjt. Ewart, W. D., Capt. Cam'n Highrs. 4Nov.95
(*Capt. in the Army* 1Apr.93)

Q.M. Emslie, J., *hon. lt.* 15Apr.87

Med. Off. McFadyen, D., *Surg. Lt. Col.* 2May93

Digitized by Google

THE ROYAL IRISH RIFLES.

Regimental Dist. No. 83. .....Belfast.

The Harp and Crown, with the motto "*Quis separabit.*"
The Sphinx, superscribed "Egypt."
"India." "Cape of Good Hope, 1806." "Bourbon." "Talavera." "Busaco." "Fuentes d'Onor." "Ciudad Rodrigo." "Badajos." "Salamanca." "Vittoria." "Nivelle." "Orthes." "Toulouse." "Peninsula." "Central India."

1st Bn. (83rd Foot) ... ... *Brighton.*
2nd " (86th ") ... ... *Poona, Bombay.*
3rd " (Royal North Down Mil.) *Newtownards.*
4th Bn. (Bl. Antrim Mil.) ... ... *Belfast.*
5th " (Royal South Down Mil.) ... *Downpatrick.*
6th " (Louth Mil.) ... ... *Dundalk.*

Depôt ... ... *Belfast.*

Uniform.—Green. *Facings.*—Dark Green. *Agents.*—Messrs. Cox & Co.

Colonel ... ... Bradford, Lt. Gen. (*Hon. Gen.*) W. H. 24May86

Officer Commanding Regtl. Dist. ... ... Graves, Col F. J. 21Sept.95
*col.*15June89

1st and 2nd Battalions.

Lt.-Colonels. (3)

1Knox, R. J. 4June94
2Selby-Smyth, E. G. 2Sept 95

Majors. (8)

1Haggard, C. 3Aug.89
2Eagar, H. A. 28Dec.89
2Seton, H. J. 2July90
m. Swaine, A. T. 18Apr.92
2Tobin, F. J. 10Jan.93
1Adye, W., *p.s.c.* 1Mar.93
2Brown, J. S. 4June94
Allen, E. 2Sept.95

Captains. (12)

2Buckle, R. A. S. 7Sept.86
m. *Welman, H. L.* 24Jan.87
m. *Dunlop, W. H.* 28May87
e.a. *O'Leary, W. E., p.s.c.* 28May87
2Hallum, O. C. J. 4Aug.87
2McWhinnie, W. J. 25Oct.87
m. *Spencer, A. C. D.* 31Dec.87
p.d. Edwards, T. 6June88
1Curzon, Fitz R. E. P. 14Nov.88
d. 1Cliff, H. M. 19Feb.90
21Nov.88
2Morphy, H. J. 3Aug.89
1Beresford, K. 4Sept.89
s. *Bell, F. J. H.* 4Sept.89
v. *Harvey, C. E. R.* 4Sept.89
d. 2Massey, G. W. 2Mar.93
s. *Fox-Strangways, T. S.* 1July93
m. *Rowley, R. A. D., p.s.c.* 1July93
1Laurie, G. B. 20Nov.93
1Lillingston, W. G. 4June94
2Addison, A. J. B. 10Feb 95
1Carew, P. M. L. 10July95
15Feb.96
1Despard, H. F. R. 2Sept.95
1Ryan, R. F. 2Mar.96

Lieutenants. (10)

1Blunt, W. E. O. C. 21Nov.88
1Carson, T. 21Nov.88
2Hall, A. R. K. 16Mar.89
2Weir, A. V. 3July89
Festing, A. H. 3July89
2Atkins, W. 3Aug.89
1Nobletl, L. H. 1Oct.89
2Fox, B. H. M. 2Jan.90
2Jameson, W. 23July90
d. 2Kelly, V. J. 18July91
d. 1Westropp, M. S. D. 2Mar.93
2Christie, E. J. 2Mar.93
2Harvey H. C. 22Mar.93
2Dimsdale, W. P. 1July93
1Eckford, P. G. W. 20Nov.93
1*Baker, O. C., adjt.* 18Nov.94
1King-Harman, W. A. 20Feb.95
2*Wilmot-Sitwell, D., adjt.* 27July95
2Bradford, E. C. 28Sept.95
1Brenan, H. G. 5Jan.16

2nd Lieutenants. (13)

2Kennedy, H. A. 25July 91
2Wright, H. C. 12Mar 92
2Molloy, G. M. 19July93
28pedding, C. R. 23Dec.93
2Will, D. A. E. 7Mar 94
2Daunt, E. A. C. 7Mar.94
1Alston, J. W. 10Oct.94
1Low, H. L. 23Jan 95
1Wilding, H. 29May95
1Charley, H. R. 28Sept 95
1Sprague, L. O. 7Dec.95
1Macnamara, C. C. 6June96

Adjt. 1Baker, O. C., *lt.* 1Jan.16
2Wilmot-Sitwell, *D., lt.* 3Feb.96

Q.M. *Pike, T.*, 7Apr.86
hon. capt. 7Apr 96
2Dwyer, J., *hon. lt.* 23Jan.92
Foley, J., hon. lt. 17Aug.92
1Cunningham, J., *hon. lt.* 28Feb.94
Pecknold, A., hon. lt. 18June94
Henderson, A., hon. lt. 15Apr 96

Continued on Col. 535.

Digitized by Google

THE ROYAL IRISH RIFLES—*continued.*

3rd Battalion.

Hon. Colonel.

Dufferin and Ava, Most Hon. *F. T.*, Marquis of, K.P., G.C.B., G.C.M.G. 18Jan.66

Lt.-Colonel.

McCance, J., *hon. c.* 2Dec.93

Majors.

Sharman-Crawford, R. G., Capt. 22Aug.94
Findlay, *F.* 8June96

***Captains.* (8)**

Pakenham, E. T., Capt. ret. pay, *hon. m.* 19Dec.88
O'Callaghan, C. D. 12June91
Finn, J. C. F. 23Dec.91
Newton, R. C. 18May92
Oppenheim, E. C. 24June93
Mills, W. A. C. (*H*), *I of M* 3Mar.94
Bumby, J. F. 22June95
Dixon, D. 8June96

***Lieuts. and 2nd Lieuts.* (13)**

Lieutenants.

Kirkpatrick, G. A. M. 16Sept.93
Hamilton-Blackwood, *Lord* F. T. 10June95
Ritchie, H. 1 Mar.96
Rowan-Hamilton S. O 1 Mar.96

2nd Lieutenants.

Ewing, J. P 23Oct.95

Adjt. Allen, E., Maj. R. Ir. Rif. 1Feb.94

I. of M. Mills, W. A. C., *capt* 21Oct.93

Q.M. Peeknold, A., *hon. lt.* 13June94

4th Battalion.

Hon. Colonel.

Macnaghten, Sir *F. E.*, Bt., *Col.* 1Feb.90

Lt.-Colonel.

Cutbill, H. D. A., Col. ret. pay, *p.s.c.* 9Oct.95

Majors.

Whitla, J. A. 23July92
Montgomery, J. A. 13Mar.95

***Captains.* (5)**

p.s. Arnold, E. C. 6Feb.92
Murray, C. S. 23July92
Sharpe, W. S. (*H*) 17June93
Montgomery, F. J. 31Oct.94
Burke, A. P. M. (*H*) *I. of M.* 28Nov.94
p.s. Dixon, R., *hon. m.* 5Dec.94
Patrick, J. 5June95
Catton Watson, A. G. 3July95
Skeffington, *Hon.* O. J. C. W. M. 4Apr 96

***Lieuts. and 2nd Lieuts.* (13)**

Lieutenants.

p.s. McCammond, W. E. C. 28Sept.92
Dixon, C. S. 31Oct 94
Chichester, E. B. D. 31Oct.94
Strutt, C.B., (*H.*) 10July95
p.s. Leary, A. S. T. J. 21Aug.95
p.s. Craig, A. T. (*H*) 21Aug.95

2nd Lieutenants.

Montgomery, H. F. 20Nov.95
Cutbill, R. H. L. 27Nov 95
Torrens J. R. 18Dec.95

I. of M Burke, A. P. M., *capt* 15May95
Adjt. Dunlop, W. H., Capt. R. Ir. Rif. 2Mar.93
(*Capt. in the Army*, 28May87)
Q.M. Foley, J., *hon. lt.* 17Aug.92

5th Battalion.

Hon. Colonel.

Forde, Rt. Hon. W. B. 7Sept.81

Lt.-Colonel.

McCammon, T.A. *hon c* 3Dec.92

Majors.

Wallace, R. H. (*H.*) 24Dec.92
Warren, S. S. F. 25Mar.96

***Captains.* (8)**

Forde, W. G. 29Nov.90
Ross, A. M. (*H.*) 3Jan.91
Delacherois-Crommelin, N. A. 21Jan.93
Maidment Morrison, J. 12June93
Johnston, R. W. 28Sept.93
McCammon, T. V. P. 20Nov.95

***Lieuts. and 2nd Lieuts.* (13)**

Lieutenants.

Thompson, W.P. 4Oct.93
Edye, C. H. (*H*), *I. of M.* 4Oct.93
p.s. Barrett-Hamilton, G. E. M. (*x.*) 3Feb.94
Hill, A. 31May95
p.s. Stewart, A. 10June95

2nd Lieutenants.

Rodney, L. G. F. 19Sept.94
Govan, D. M. 28Nov.94
Dixon, F. 10Apr.95
Hardy, W. A. 4Jun.96
Douie, J. L. 16May96

I. of M. Edye, C. H., *lt.* 5June96

Adjt. Spencer, A. C. D. Capt. R. Ir. Rif. 1Feb.96
(*Capt. in the Army* 31Dec.87)

Q.M. Henderson, A *hon. lt.*

Med. Off. Nelson, E. F., M.D., *hon. surg. m.* 1Aug.70 10Oct.77

6th Battalion.

Hon. Colonel.

Rathdonnell, T. K., Lord 4Jan.90

Lt.-Colonel.

Jameson, H. W. 30Oct.95

Majors.

D'Arcy, M. J., *hon. l.c.* 27Aug.87
Fortescue, M. C. E. 27Nov.95

***Captains.* (5)**

Thornhill, J. C., *hon. m.* 18Apr.89
p.s. Macartney-Filgate, E. J. F. 14July89
Greenway, K., jun. 26Sept.91
Borman, S. P. 20Aug.92
Jameson, C. O'B. 19Sept.94
Holt, L. F. W. 24Aug 95
p.s. Ferguson, J. 15Jan.95

***Lieuts. and 2nd Lieuts.* (13)**

Lieutenants.

Wallace, P., jun. 18May95
p.s Garstin, W. F. C. (*H.*) 21Aug.95
Rosborough, J. (*H.*) 3June94 10June95

2nd Lieutenants.

Carnes, A. B. 4Apr.96

I. of M.

Adjt. Swaine, A. T., Maj. R. Ir. Rif. 18May92
Q.M. Pike, T. *hon. capt.* 7Apr 96

Digitized by Google

PRINCESS VICTORIA'S (ROYAL IRISH FUSILIERS).

Regimental Dist. No. 87.....Armagh.

The Plume of the Prince of Wales. An Eagle with a Wreath of Laurel.
The Harp and Crown. Princess Victoria's Coronet. The Sphinx, superscribed "Egypt."

"Monte Video," "Talavera," "Barrosa," "Tarifa," "Java," "Vittoria," "Nivelle," "Niagara," "Orthes," "Toulouse," "Peninsula," "Ava," "Sevastopol," "Egypt, 1882, 1884," "Tel-el-Kebir."

1st Bn.	(87th Foot)	...	*Shwebo, Burmah.*	4th Bn.	(Cavan Mil.)	...	*Cavan.*
2nd "	(89th ")	...	*Cork.*	5th "	(Monaghan Mil.)	...	*Monaghan.*
3rd "	(Armagh Mil.)	...	*Armagh.*				
			Depôt				*Armagh.*

Uniform.—Scarlet. *Facings.*—Blue. *Agents.*—Messrs. Cox & Co.

Colonel ... ... Ferryman, Gen. A. H., *C.B.* 18Sept.87
23May72

Officer Commanding Regtl. Dist. ... ... Dooner, Col. W. T., *p.s.c.* 10Apr.94
col. 30Aug.93

1st and 2nd Battalions.

Lt.-Colonels. (2)
18Smith, G. O. 12Aug.95
2Reeves, J., *p.s.c.* 31Dec 96

Majors. (8)
1Munn, F. H. 1July88
2Rogers, C. R. 12Aug.88
18Sanden, J. D. 9Jan.89
Moore, A.McD. 5Aug.91
d. 2Marshall, J. W. A., 10July92
10Aug 92
2Barclay, T. G. 7Nov.94
m. Kincaid, C. S. 12Aug.95
Barry, W. S. J. 31Dec.96

Captains. (12)
d. 1Hill, F. F. 25Jan.88
1Davison, W. P. 23Feb.88
s. *Blood, W. P., p.s.c.* 18Apr.88
v. *Hext, F. M.* 1July88
2Brinckman, R. 1July88
2Plomer, W. B. P. 7Sept.88
m. *Sandys, C. U.* 9Jan.89
1de Berry, R. M. 29May89
v. *Coddington, H. A.* 8Feb.90
2Cairnes, W. E. 21May90
s. *O'Leary, T. E.* 21May90
bt. maj. 22Jan.96
1Connor, F. H. B. 5Aug.91
2Benson, T. C. 30Dec.91
1*Rice, G. B. H., adjt.* 26Jan.93
m. *Leeper, R. W.* 1Apr.93
1Festing, W. R. 18Sept 94
2Thomas, R. P. 16May90
21Aug.93
2Gray, R. T. 10Aug.96
18Silver, W. B. 12Aug.95
1Pike, M. J. W. 16Sept.95
1Churcher, D. W. 31Dec.96
2Swettenham, G. E. 4Feb.96

Lieutenants. (19)
1Wood, P. R. 10Apr.89
1Jenkins, F. L. V. 10Apr.89
1Burrowes, A. R. 31July89
1Templer, W. F. 18Dec.89
1Brush, J. E. R. 18Dec.89
d. 1Hill, *Sir* H. B., *Bt.* 12Nov.90
2*Robinson, H. A. T., adjt.* 27Mar.91
d. 2Conyers, C. 16Sept 91
1Heard, A. E. S. 1July92
Schil'ing, S. E. 1Jan.93
1Crocker, B. E. 26Jan.93
1Greer, F. A. 1Apr.93
2Shewell, E. W. 26Apr.94
1Gould, P. 26Apr.94
1Wilson, M. 9May94
1Gray, R. A. 1Jan.95
2Southey, C. H. 11May96
1Phibbs, W. G. B. 10Aug 95
1Dick, C. 12Aug.96
2Taylor, H. M. 31Dec.95
2Stoney, R. D. S. 4Feb.96

2nd Lieutenants. (12)
1Steel, R. A. 27Sept.93
5Oct 92
1Cracroft, H. 7Mar.94
1Holmes, H. B. 2June94
2Hughes, A. L. W. 2June94
2Welsh, F. A. M. 2June94
2Knight, H. L. 10Oct.94
2Knocker, A. 6Mar.95
1Macgregor, A. H. C. 7Dec.95
2Dooner, W. D. 28Dec.95
2Shuter, R. G. 28Dec 95
2Paul, S. R. 2bMar.96

Paym. 1Brush, J. E. R., *lt. (acting).*

Adjt 2Robinson, H. A. T. *lt.* 6Feb.94
1Rice, G. B. H., *capt.* 16Sept 95

Q.M. *Watkins, J.* 20Apr.79
hon. capt. 6Nov.86
Drewin, N. T. 17Dec.81
hon. capt. 17Dec.91
1Johnston, R., *hon. lt.* 21Oct.91
Clanchy, F., hon. lt. 23Mar.98
2Osborne, G. H., *hon. lt.* 2Nov.95

Continued on Col. 533.

Digitized by Google

PRINCESS VICTORIA'S (ROYAL IRISH FUSILIERS)—*continued.*

3rd Battalion.

Hon. Colonel.

Brownlow, Hon. E. 7Oct.87

Lt.-Colonel.

Cuming, R., *hon. c.* 13June92

Majors.

p.s. Jameson, J. F., *hon. l.c.* 2Apr.93
Holden, H. 13Aug.95

Captains. (8)

Kaye, A. B. R., hon. m. 29Oct.87
FitzGerald, W. C. (*H.*) 29Oct.87
Murray, F. H. 30Oct.88
Atkin, P. H. 25May89
p.s. Bredon, M. B., hon. m. 19May91
Collier, C. C. 24Oct.91
Theed, W. H. A. 13Aug.92
Cullen, C., Capt. ret. pay, *I. of M.* 2Nov.92
p.s. Mayne, E. C. (*H.*) 10May93
p.s. Lidwill, R. A. 8June93

Lieuts. and 2nd Lieuts. (12)

Lieutenants.

p.s. Harden, J. E. 4Oct.93
Lawlor, J. L. 4Oct.93
Drielsma, C. F. 4Oct.93
Fraser, R. O. (*H.*) 4Oct.93
St. Clair, C. H. D. 4Oct.93
Angell, J. C. 8June96
Upton, H. C. 8June93

2nd Lieutenants.

Ferrar, W. H. 20Feb.95
Hearsey, L. D. W. 10May95
Acheson, A. C. M. B. *Vict.* 4June95

I. of M. Cullen, C., *capt.* 18May93
Adjt. Kincaid, C. S., Maj. R. Ir. Fus. 24Aug.91
Q.M. Drewin, N. J. 17Dec.8[illegible]
hon. capt. 17Dec.91

4th Battalion.

Hon. Colonel.

p.s. Dease, G. R., hon. c. 19Dec.94

Lt.-Colonel.

Hodson, *Sir* R. A., *Bt.* 2Dec.93

Major.

Captains. (6)

Malcolmson, W. H. 18Aug.86
p.s. Mayor, E. J. (*H.*), *hon. m., I. of M.* 31July86
Hamilton, J. D. 25Feb.93
Hart, H., *hon. m.* 12Apr.93
Molony, W. W. F. 11July94
Hamilton, W. J. 2Jan.95

Lieuts. and 2nd Lieuts. (9)

Lieutenants.

Harris, E. M. 16Jan.95

2nd Lieutenants.

Kelly, A. L. J. M. 13Feb.95
Molony, W. W. 3Apr.95
Deakin, F. F. 4Dec.95
Boteler, W. H. 12Feb.96
Greenwood, J. O. 27Mar.96
Fane, J. 2[illegible]Apr.9[illegible]

I. of M. Mayor, E. J., *hon. m.*

Adjt. Sandys, C. U., Capt. R. Ir. Fus. 1Dec.93
(*Capt. in the Army* 9Jan.89)
Q.M. Watkins, J. *hon. capt.* 6Nov.86

5th Battalion.

Lt.-Colonel.

Leslie, J. 18Apr.91

Major.

Broughton, W. H., *hon. l.c.* 21May94

Captains. (6)

Browne, C. H., *hon. m.* 30Oct.85
p.s. Hall, C. W. (*H.*) 21Jan.88
p.s. Madden, J. C. W. 24Oct.91
p.s. Owen-Lewis, C. A. 13Jan.94
p.s. Fetherstonhaugh, F. B. 4May95
p.s. Cleminson, J. J. D. 20May96

Lieuts. and 2nd Lieuts. (9)

Lieutenants.

West, V. R. B. 11May92
p.s. Richardson, F. J. 12Sept.94
p.s. Woolf, H. G. (*H.*), *I. of M.* 30Jan.95
27May95
Annesley, W. H. 18Dec.95

2nd Lieutenants.

Haire-Forster, W. 6Feb.95
Caddell, H. M. 27May95
Carbery, M. B. C. 22Jan.96

I. of M. Woolf, H. G., *lt.* 3May93

Adjt. Leeper, R. W., Capt. R. Ir. Fus 25Mar.95
(*Capt. in the Army* 1Apr.93)

Q.M. Clanchy, F., *hon. lt.*

Digitized by Google

THE CONNAUGHT RANGERS.

Regimental Dist. No. 88 .....Galway

The Harp and Crown, with the motto "*Quis separabit.*" The Elephant. The Sphinx, superscribed "Egypt."

"Seringapatam," "Talavera," "Busaco," "Fuentes d'Onor," "Ciudad Rodrigo," "Badajos," "Salamanca," "Vittoria," "Nivelle," "Orthes," "Toulouse," "Peninsula," "Alma," "Inkerman," "Sevastopol," "Central India," "South Africa, 1877-8-9."

1st Bn.	(88th Foot)	... ...	*Sheffield.*	3rd Bn.	{South Mayo Mil. / North Mayo Mil.}	... *Castlebar.*
2nd "	(94th ")	... ...	*Egypt.*	4th "	(Galway Mil.)	... *Galway.*
				5th "	(Roscommon Mil.) ...	... *Boyle.*
		Depôt	... *Galway.*			

Uniform.—Scarlet. *Facings.*—Green.
Agents.—Messrs. Cox & Co.

Colonel ... ... Thackwell, Lt. Gen. (*Hon. Gen.*) J. E., *C.B.* 22Dec 89
Officer Commanding Regtl. District ... ... Woods, Col. A. S. ... 12Apr.96
*col.*12Aug.95

1st and 2nd Battalions.

Lt.-Colonels. (2)

2Brook, E. S. 8Feb.93
*col.*13Feb.86
1Brook, L. G. 1July95

Majors. (8)

2Carpenter, F. 1Feb.85
Grimston, C. E. 21Jan.96
O'Grady, J. de C. 12Feb.91
Wood, A. H. 1July91
Moore M. G. 8Feb.96
Maclean, A. W. D. 8Feb.93
1Elton, A. G. G. 6Sept.93
2Baume, J. J. F. 1July95

Captains. (12)

d. 1Adams-Connor, H. G. 27Dec.85
1Acton, J. L. C. 19Feb.87
v. *Barton, N. A. D.* 7Apr.87
d. Grubbe, E. A. 1July87
Carden, C. J. 29May89
Hall, C. 2Dec.89
2Bowlby, C. W. 2Dec.89
1Lenox-Conyngham, J. S. M. 2Dec.89
1Chamier, H. D. 15Jan.90
s. *Delmé-Radcliffe, C. p.s.c.* 12Feb.90
m. *Bell, A. W. H.* 24Sept.90
1Lass, C. H. D. 12Nov.90
19Jan.88
2Chichester, A. G. V. 12Feb.91
2Ford-Hutchinson, G. H. 2Nov.91
Pedley, O. H., p.s.c. 21Dec.92
v. *Abercrombie, A. W.* 21Dec.92
2Gore, H. 9Jan.93
Robertson, J. F. 8Feb.93
2Matchett, H. G. K. 14Aug.93
2Hobbs, G. L. 6Sept.93
1Grylls, W. E. J. 20Dec.93
1Murray, F. J. 16Aug.94

Lieutenants. (18)

Digan, G. C. 18Dec.89
2*Thompson, H. A., adjt.* 18Dec.89
1Heneker, W. C. G. 12Feb.90
1Sarsfield, W. S. 12Feb.90
Church, A. J. B. 24Sept.90
2Lawson, F. W. 24Sept.90
d. 2Raven, J. C. H. 12Feb.91
2Hamilton, W. A. 2Nov.91
1*Isacke, C. V., adjt.* 9Jan.93
1Laurenson, E. L. 8Feb.93
1Horton, P. T. 19Mar.93
1Hog, A. S. 21Apr.93
2Despard, E. F. 11Aug 93
2Deacon, H. R. G. 14Aug.93
2Falkiner, T. H. 6Sept 93
1White, W. A. 11Oct.93
2Challenor, R. R. 20Dec.93
2Byrne, F. J. 7Apr.94
d. 1Jourdain, H. F N. 16Aug.94
2Blunt, O. D. 1Jan.95
1Vigors, R. P. L. 29May95

2nd Lieutenants. (12)

2Mesham, C. H 19July93
Warring, C. E 21Oct 93.
1Conry, J. J. 21Oct 93
2Crockett, K. G. 21Oct.93
2Harling, R. W. 6Nov.93
1Alexander, W. N S. 7Mar.94
2Gough, H. W. 7Mar 94
1Delacomte, A. 6June94
2Hutchinson, H. M. 10Oct.94
2Keogh, A. L. 12Dec.94
2Wise, A. 6Mar.95
2Yeldham, E. 21Dec.95
1Williams, R. H. K. 29Feb.96

Adj. 2Thompson, H. A. *lt.* 22July93
1Isacke, C. V., *lt.* 9Apr.95

Q.M. *MacLachlan, D. McK.*, *hon. lt.* 7Mar.88
York, E. 2Apr 91
2Sept 85
hon. capt. 2Sept.95
McNally, J., hon. lt. 6June94
2McClelland, T., *hon. lt.* 1Oct.94
1Kenny, M. J., *hon. lt.* 11Mar.96

Continued on Col. 54.

Digitized by Google

THE CONNAUGHT RANGERS—*continued.*

3rd Battalion.

Hon. Colonels.

Sligo, G., Marquis of 5July41
Knox, C. H. C. 29July81

Lt.-Colonel.

Blake, M. C. J., *hon. c.* 31Jan.85

Major.

Bence-Lambert, G. L. *hon. l. c.* 25Dec.9[illegible] 12Nov.87

Captains. (6)

Jordan, H. B. 17Sept.87
O'Conor, M. O. 28June90
Buttledge, D. 27June92
p.s. Malley, V. F. F. (*H.*), *I of M.* 25Nov.93
Anderson, H. W. 4Sept.95
p.s. Biale, N.C.L. (*H.*) 5Feb.96

Lieuts. and 2nd Lieuts. (9)

Lieutenants.

Eames, T. B. G. F. 19Mar.92
French, *Hon.* J. M. V. J. (*H.*) 9June9[illegible]
Burke, J. H. N. H. 11Dec.95
Cochrane, E. C. 25Apr.96

2nd Lieutenants.

Bowen, F. O. 20Mar.95
Onraëtt, G. J. 11Apr.95

I of M. Malley, V. F. F., *capt.* 8Jan.90

Paym. Kenny, F. [illegible]Feb.[illegible]
Adjt. Maclean, A. W. D., Maj., Conn. Rang. 17Aug.92
Q. M. McNally, J., *hon. lt.*

Med. Off. Hatchell, G. W., *hon. cur. m.* 11Apr.71

4th Battalion.

Hon. Colonel.

Daly, J. A., *hon. c.* 11July91

Lt.-Colonel.

Staunton, R. L. 19Feb.90

Major.

Chevers, G. P., *hon. l.c.* 16June90

Captains. (6)

p.s. Lopdell, J. R. 14May87
p.s. Brewer, E. M. R. (*H.*) 4June90
Kelly, A. L. 2Apr.92
Chevers, J. J. 19Sept.94
Smyth, R. W. 19Sept.94

Lieuts. and 2nd Lieuts. (9)

Lieutenants.

p.s. Brewer, J. C. R. (*H.*), *I. of M.* 11June92
Newton, W. C. (H.) *p.s.* 22Apr.93
Anderson, P. H. (*H*) 22Apr.93
Dolmage, F. A. E. 27May95
MacDermot, P. J. V. 27May95

2nd Lieutenants.

Cartwright, F. S. 10July95
Bellew, *Sir* H. C. G., *Bt.* 26Feb.96

I. of M. Brewer, J. C. R., *lt.* 9May93
Adjt. Flanagan, R. N. A., Capt. R. Ir. R. 1Jan.95 (*Capt. in the Army* 11Oct 93)
Q. M. York, R., *hon. capt.* 29Apr.91

5th Battalion.

Lt.-Colonel.

Robertson, C., *hon. c.* 27Apr.8[illegible]

Majors.

Kirkwood, T. Y. L., *hon. l.c.* 2Dec 93
Hammond, D. T., Capt. ret. pay (*H*) 4Apr.96

Captains. (8)

Beare, J. F. C., *hon. m.* 22Sept.8[illegible]
Lloyd, W. (*H.*), *hon. m.* 14Mar.8[illegible]
Balfe, M. J., *hon. m.* 1Feb.90
p.s. French, *Hon.* R. P., *hon. m* 1Feb.90
Smith, J. W. 20Aug.92
p.s. Woulfe Flanagan, E. M. (*H.*) 9May96

Lieuts. and 2nd Lieuts. (12)

Lieutenants.

Parke, *W. H.* 2Aug.90
Glancy, F. 8Oct.9[illegible]
Murray, M. F. 18Aug.92
Harrison, R. W. G. 11Mar 93
Murphy, C. J. 26May9[illegible]
Barrett, F. W. 17July95
Hall-Dalwood, J. (*H.*) 23Oct.95

2nd Lieutenants.

Adjt. Moore, M. G., Maj. Conn. Rang. 4May92

Q. M. MacLachlan, D. McK. *hon. lt.*

Digitized by Google

PRINCESS LOUISE'S (ARGYLL AND SUTHERLAND HIGHLANDERS).

Regimental Dist. No. 91.....Stirling.

A Boar's Head, with the motto "*Ne obliviscaris*" within a Wreath of Myrtle. A Cat, with the motto "*Sans Peur*" within a Wreath of Broom, over all the label as represented in the arms of the Princess Louise, and surmounted with Her Royal Highness's Coronet. In each of the four corners the Princess Louise's Cypher and Coronet.

"Cape of Good Hope, 1806," "Roleia," "Vimiera," "Corunna," "Pyrenees," "Nivelle," "Nive," "Orthes," "Toulouse," "Peninsula," "Alma," "Balaklava," "Sevastopol," "Lucknow," "South Africa, 1846-7, 1851-2-3, 1879."

Line and Militia Battalions.

1st Bn. (91st Foot) ... ... *Aldershot*
2nd „ (93rd „) ... ... *Nowshera, Punjab*
3rd Bn. (Highland Borderers Mil.) ... ... *Stirling*
4th „ (R. Renfrew Mil.) ... ... *Paisley*

Depôt ... ... *Stirling.*

Uniform.—Scarlet. *Facings.*—Yellow. *Agents.*—Messrs. Cox & Co.

Volunteer Battalions.

1. 1st ... ... *Greenock*
2. 2nd ... ... *Paisley*
3. 3rd ... ... *Pollockshaws*
4. 4th ... ... *Stirling*
5. 5th ... ... *Dunoon*
Page 644
6. 1st Dumbartonshire *Helensburgh*
7. 7th ... ... *Alloa*

Colonel ... ... Ewart, Gen. *Sir* J. A., *K.C.B., m.c.c.* ... 30June95
26May83
6Dec.92
col. 15June89

Officer Commanding Regtl. Dist. ... Sunderland, Col. M. S J., *D.S.O.* ... 15June89

1st and 2nd Battalions.

Lt.-Colonels. (2)

1Hannay, O. C. 27June93
2Fetherstonhaugh, J. D. 23July94

Majors. (3)

2Napier, J. S. 31Mar.90
1 V.C. Dick-Cunyngham, W. H. 4Mar.91
1Goff, G. L. J. 21Sept.92
2Campbell, J. H. 27June93
s. 3Grant, C. 2Aug.93
Wilson, A. 18Nov 93
d. 1Paterson, S. 23July94
1Urmston, E. B., *p.s.c.* 15Apr.90

Captains. (12)

1Cavendish, A. E. J., *p.s.c.* 12June86
2 Stewart, W. 27Oct.86
21July86
v. *Wolrige-Gordon, J. G.* 21Feb.88
v. *Aitken, F. M.* 21Nov.88
2Robinson, S. L. 21Nov.88
2McKerrell, R. L'E. 8Mar.89
1Irvine, T. 1May89
s. *Davidson, C. F. H.* 15May89
1Feb.89
1Scott, T. A. 30Jan.90
d. 2Mackenzie, A. F. 31Jan.90
m. *Aytoun, A.* 26Feb.90
2Vallancey, H. d' E. 26Feb.90
1Henderson, D, *p.s.c.* 26Feb.90
m. *Foster, A., p.s.c.* 14July93
1Thorburn, W. 25Aug.93
3Cameron, K. B. 18Nov.93
1Douglas, S. E. 23July94
2McNeill, M. 7Nov.94
2Moulton-Barrett, B.P., 7Nov.94
Jackson, F. L. L. C. 28Feb.95
v. *Williams, H. A. McD.* 28Feb.96

Lieutenants. (19)

2*Sutherland, A., adjt* 25Nov.85
1Henderson, H. L. 30Jan.86
1Gore, R. C. 30Jan.86
2Patten, A. 28Apr.86
1Clarke, S. S. S. 25Aug.86
1*Grant, E. C. H., adjt.* 31Jan.90
2Richardson, F. J. 26Feb.90
d. 2Darroch, D. 2Feb.91
1Campbell, A. J. 25Nov.91
2Bell, C. W. H. 20Mar.93
1Kirk, H. B. 24July93
2Malcolm, N. 23Aug.93
d. 1Dundas, F. C. 18Nov.93
2Marshall, R. F. C. 11June94
2Tweedie, W. J. B. 23July94
2Macdonald, H. C. 7Nov.94
2Campbell, J. 23July95
2Maclean, A. H. 11Dec 95
2Johnston-Stewart, J. 4Jan.96
2Newall, F. G. 15Jan.96
1Glasfurd, D. J. 28Feb.93

2nd Lieutenants. (12)

1Baker-Carr, H. B. F. 6Dec.93
21Oct.93
2Graham, R. B. 7Mar 94
2McCandlish, P. D. 2June94
2Hyslop, H. H. G. 10Oct.94
1Pattison, R.P. D. 20Feb.95
1Courtenay, G. E 20Feb.95
2 Tiphinston, A. I. Apr.95
19July95
2Cox, R. J. P. 4Dec 95
2Maclean, C. A. H 28Dec.95
1Watson, I. W. 29Feb.96
1Harvey, B A 6June93
1Clarke, A. L. C 6June96

Paym. 2Bell, C. W. H., *lt.* (*acting*).

Adj. 1Grant, E. C. H., *lt.* 11June94
2Sutherland, A., *lt.* 15Jan.95
Q.M. *Denholm, J.* 18May84
hon. capt. 28May94
McRae, A., hon. lt. 1Apr.87
1Scott. W., *hon. lt.* 6July87
2Beattie, A., *hon. lt.* 27Feb.95

3rd Battalion.

Lt.-Colonel.

Montrose, D. B. M. R., *Duke of, K.T., hon. c.* 22Oct.51

Major.

p.s. Robertson Chaplin, T. *hon. l.c* ✠ 8Dec.83

Captains. (6)

p.s. Colquhoun, R. W. *hon. m.* 23June83
p.s. Orr-Ewing, *Sir* W., *Bt*, *hon. m.* 19Jan.84
Middleton, A. H., *hon. m.* (*H.*) 22Nov.84
p.s. Scott-Plummer, J. W. (*t*) 8May90
p.s. Rouse, M. E. ✠ 10May94
Magnay, C. R. A. 8Jan.96

Lieuts. and 2nd Lieuts. (9)

Lieutenants.

Cardigan, G. W. J. C., *Earl of* 9July92
p.s. Neilson, G. T. (*H.*) 9July92
Jamieson, J. F. 18Mar.93
Graham, J. D. 6Jan.94
Gillatt, J. B. 12Dec.94
Pollok, A. S. 26Feb.96

2nd Lieutenants.

Gilligan, G. G. 19Dec.94
Macalpine-Leny, J. R. 1May95

Adj. Aytoun, A., Capt. Arg. & Suth'd. Highrs. 19Sept.92
Q.M. Denholm, J. 20June88
hon. capt. 28May94

4th Battalion.

Hon. Colonel.

Cuninghame, W. 22Oct.90

Lt.-Colonel.

Blythswood, A. C., *Lord hon. c., Col., A.D.C.* 20Feb.78

Majors.

Dick, A. C. D. (*H.*), *hon. Lt.* 1Nov 90
Campbell, M. D., *hon. l.c* (*H.*) 2June94

Captains. (10)

Cunninghame, J. C., *hon. m.* 26Sept.83
Cochrane, *Hon.* T. H. A. E. 26Sept.83
Wallace, H. R, *hon. m.* 26July94
Scott, J. T *hon. m.* 30Apr.91
Speirs, A. A. 30Oct.91
Mure, W. 27Aug.92
Cole-Hamilton, A. R., hon. m. 24Sept.92
Cuninghame, B. A. 8May94
Pearson, L. G. 20Mar.95
Graham e, G. C. (*H.*) 2May96
28Mar 94
Hall, W. (*H.*), *I. of M.* 17June96

Lieuts. and 2nd Lieuts. (15)

Lieutenants.

Houldsworth, H. H. 12Apr.93
Robinson, W. H. 5May94

2nd Lieutenants.

Macdonald, C. N. 16Sept.93
Ingilby, J. U. M. 14Oct.93
Moffat, J. A. 3Feb.94
Clifton, C. C. 18Feb 95
O'Neill, *Hon.* A. E. B. 18Mar 95
Pigé-Leschallas, J. H. 4May95
Campbell, I. A. 16Oct.95
Houstoun Boswall, G. R. 12Nov.95
Stewart, P. D. 4May96
Rankine, W. L. C. 14May96
Fowler, R. N. 14May96
Torkington, R. H. 24June96

I. of M. Hall, W., *capt.* 4Apr.96
18May96

Adj. Foster, A., Capt. Arg. & Suth'd. Highrs., *p.s.c.* 16Sept 94
(*Capt in the Army* 24July94)

Q.M. McRae A., *hon. lt.* 1Apr.87

Digitized by Google

THE PRINCE OF WALES'S LEINSTER REGIMENT (ROYAL CANADIANS).

Regimental Dist. No. 100. ——Birr.

The Plume of the Prince of Wales. In each of the four corners a Maple Leaf. "Niagara," "Central India."

1st Bn. (100th Foot) — *Tipperary.*
2n 1 „ (109th „) — *Bermuda.*

3rd Bn. (King's County Mil.) — — — *Bir*
4th „ (Queen's County Mil.) — — — *Maryboro*
5th „ (Royal Meath Mil.)— — — — *Mead*

Depôt — — *Birr.*

Uniform.—Scarlet. *Facings.*—Blue. *Agents.*—Messrs. Cox & Co.

Colonel — — — — — Macdonald, Lt.-Gen. A. McI. (E
Officer Commanding Regtl. Dist. — Rogers, Col. G. W. N.

1st and 2nd Battalions.

Lt.-Colonels. (2)

1 Trench, H. W. 23May94
4July98
2 Glancy, J. G. 12Aug.96

Majors. (8)

2 Champion, A. H. N. U. 12Aug.91
1 Martin, H. 21Aug.91
18t. Leger, St. J. J. 26Aug.91
Seton, W. 1Dec.92
Willcocks, J., *D.S.O.* 29Sept.98
d. 1 Stavert, T. H. 3Dec.93
c. Northcott, H. P., *p.s.c.*, 17Oct.94
Shakespear, J., *C.I.E.*, *D.S.O.* 12Aug.95

Captains. (12)

Tribe, C. W. 8Mar.86
m *Fowlerton, A. F. G.* 29Sept.86
1 *Lamb, G., adjt.* 14Aug.87
2 Drummond, K. M. 10Oct.88
v. *Davidson, T. St. C.* 13Jan.90
v. *Evans-Lombe, C. S. B.* 24Jan.90
1 Cochrane, C. FitzG. T. 16Mar.91
m. *White, S. R. L* 14July91
Dickinson, N. H. C. 12Aug.91
1 Reeves, P. E.S. 21Aug.91
m. *Browne, G. J. D.* 18Mar.93
1 Crutchley, C. L. 23Nov.92
1 Kirkpatrick, R. T., *p.s.c.* 29Sept.93
Mitchell-Innes, C. 26Oct.93
1 Ricketts, T. F. W. 26Oct.93
d. 2 Griffin, E. F. 1Feb.94
1 Magee, A. F. 1Aug.94
2 Sangster, T. A. G. 13Sept.94
18Jan.84
2 *Reeve, W. T. M., adjt.* 10Oct.94
2 Twist, A. W. E. 17Oct 94
2 Campbell, R. G. 5Dec.94
1 Harvest, H. D. 1Feb.95
1 Coningham, H. J. 10July95
2 Canning, A. 9Oct.95
2 Pollard, C. W. D. 8Jan.96
2 Ingles, R. J. 27May96

Lieutenants. (18)

1 Rooke, G. H. J. 30Nov.91
1 Laughlin, C. E. H. 2Dec.91
d. 2 Craske, J. 18Dec.91
1 Sharp, A. G. G. 28Nov.92
Chamier, W. St. G. (prob.) 16Apr.93
Wood, W. M. P. (prob.) 29Sept.93
2 Colquhoun, J. C. 1Oct.93
Searle, A. V. (prob.) 2May94
Cates, W. J. (prob.) 2May94
2 Bullen-Smith, G. M. 20June94
15Apr.94
1 Dugan, F. R 1Aug.94
d. 1 Keating, H. E. C. 21Aug.94
1 Sherwood, A. W. C. 21Aug.94
2 Legg, R. F. 4Sept.94
2 Cochrane, J. K. 6Oct.94
2 O'Shee, G. I. P. P. 10Oct.94
1 Carlisle, P. B. 11Oct.94
2 Masher, J. D. 17Oct.94
2 Taylor, G. A. 5Dec.94
2 Maffett, H. T. 10July95
2 Whitton, F. E. 10July96
2 Leahy, P. F. A. 8Jan 96

2nd Lieutenants. (13)

2 Heneker, F. C. 28Nov.94
1 Jones, H. J. 13Dec.94
1 Bell, L. R. G. 18Dec.94
2 Moffatt, J. R. 30Jan.95
2 Wakefield, H. G. R. 6Mar.95
2 Fox, M. F. 6Mar.95
1 Macdonald, C. R. 6Mar.95
1 Baynes, E. V. 28Sept.95
1 Waddell, J. D 7Dec 95
2 Stuart, H. C. 7Dec.95
2 Buchanan, D. R. R. 25 Mar.96

Adjts. 1 Lamb, G., *capt.* 27Dec.92
2 Reeve, W. T. M., *capt.* 16Mar.96
Q.M. *Holden, C.* 17Dec.87
hon. capt. 17Dec.91
1 Wilkin, A. 10June87
hon. capt. 10June92
Preston, S., hon. lt. 2Mar.87
Garnett, H. T. 16May85
25Apr.85
hon. capt. 25Apr 95
2 Gallehawk, J. W., *hon. lt.* 1Mar 93

3rd Battalion.

Hon. Colonel.
Cosby, R. G., hon. c. 4Nov.93

Lt.-Colonel.
Smyth, J. H. G. (*H.*) 18Nov.93

Major.
Huntingdon, W. F. J. P., *Bart of.* 9Dec.93

Captains (6)
FitzGerald, J. W. H. 4Nov.91
Pritchard, E. W. 22Oct.92
p.s. Smith, E. P. 19Nov.92
Biddulph, C. T. (*H.*), *I. of M.* 9June94
p.s. Boot, C. W. (*H.*), *hon. m.* 27May95

Lieuts. and 2nd Lieuts. (9)
Lieutenants.
Smyth, R. H. T. 9Dec.93
Moore, R. K. 9Dec.93
Gibson, W. 9Dec.93
p.s. Sheppard, H. G. 26June95
2nd Lieutenants.
Arnott, L. F. 5Feb 96
I. of M. Biddulph, C. T. *capt.* 14Apr.95
Adjt. White, S. R. L., Capt Leins. R. 5Dec 94
(*Capt. in the Army* 14July91)
Q.M. Garnett, H. T., *hon. capt.*
Med. Off. Stoney, C.B., *M.B., Surg.-Lt.-Col.* 1Dec.91

4th Battalion.

Hon. Colonel.
Portarlington, L. G. H. S., Earl of 24Feb.94

Lt.-Colonel.
Izod, F. K. 28Oct.93

Major.

Captains (6)
p.s. Weldon, A. A., *s.* 7Aug.87
p.s. Willington, T. E. W. 10Nov.88
Fitz Herbert, R. R. W. 8Jan.90
Croasdaile, L., Capt. ret. pay, *hon. m., I. of M* 1Nov.90
Palmer, D. C. 5Aug.93
p.s. Stannus, T. B. A. (*H.*) 2June94
29Nov.94
17Feb.95
col. 18Nov.85
Lieuts. and 2nd Lieuts. (
Lieutenants.
Trench, C. S. M. 7July
Monck, *Hon. C. M. S.* 1Feb.
Butler-Kearney, T. W. 1Feb.
Dallas, H. 1Feb
2nd Lieutenants.
Weldon, E. S. 5Feb.
I. of M. Croasdaile, L., *capt* 4June
Adjt. Foulerton, A. F. G., Capt. Leins. R. 10Apr.
(*Capt. in the Army* 29Sept.86
Q.M. Holden, C. 17Dec.
hon. capt. 17Dec.
Med. Off. Jacob, D., *M.D., Surg.-Lt.-Col.* 1Dec.

5th Battalion.

Hon. Colonel.
Rowley, Hon. H. L. B., hon. c. 23Oct.
Lt.-Colonel.
Johnston, H. S., *hon. c.* 8Nov.
Major.
Pepper, C., *hon. l.c.* 13Nov.
Captains. (6)
Lambart, G. F. W. *hon. m.* 7Aug.
Everard, N. T., *hon. m.* 16Oct.
p.s. Barry, W. E. A., *hon. m.* (*H.*), *I. of M.* 13June
Woods, R. T., *hon. m.* (*H.*) 25May
Farrell, E. F. J. J. 18Nov.
Butler, J. T. 28May
Lieuts. and 2nd Lieuts. (9)
Lieutenants.
Everard, R. W. 12Sept.94
Jameson, E. J. 18Mar.95
Morgan-Tighe, R. H. 25Sept.
Hamilton, C. M. B. 25Sept
2nd Lieutenants.
Coddington, A. F. 23May
O'Connor, M. W., jun 19Feb.
I. of M. Barry, W. E. A., *hon m.* 19Dec.94
Adjt. Browne, G. J. D., Capt. Leins. R. 2Jan.
(*Capt. in the Army* 18Mar.92)
Q.M. Preston, S., *hon. lt.* 2Mar.87

Digitized by Google

THE ROYAL MUNSTER FUSILIERS.

Regimental Dist. No. 101. .....Tralee.

A Shamrock. **The Royal Tiger.**

"Plassey," "Condore," "Masulipatam," "Badara," "Buxar," "Rohilound, 1774 and 1794," "Carnatic," "Sholingur," "Guzerat," "Deig," "Bhurtpore," "Afghanistan," "Ghuznee," "Ferozeshuhur," "Sobraon," "Punjaub," "Chillianwallah," "Goojerat," "Pegu," "Delhi," "Lucknow," "Burma, 1885-87."

1st Bn.	(101st Foot)	...	...	*Curragh.*	3rd Bn.	(South Cork Mil.)	*Kinsale*
2nd "	(104th ")	...	...	*Dum Dum, Bengal.*	4th "	(Kerry Mil.)	*Tralee.*
					5th "	(E. Limerick County Mil.) ...	*Limerick.*

Depôt ... ... *Tralee.*

***Uniform.*—Scarlet.** ***Facings.*—Blue.**
***Agents.*—Messrs. Holt & Co.**

Colonel ... ... Baynes, Maj.-Gen. (*Hon. Lt.-Gen.*) R. S. 15July95

Officer Commanding Regtl. Dist. ... ... Barnard, Col. J. H., *C.B., C.M.G., A.D.C.* 26Oct.94
col. 28Apr.90

1st and 2nd Battalions.

***Lt.-Colonels.* (2)**

1Johnston, D.G.26Mar.91
bt. col. 26Mar.96
2Brereton, W. L.30May94

***Majors.* (6)**

1Kemmeter, F. J ,*D.S.O., A.D.C.* 4Sept.89
bt. col 25Mar.96
2Evans, E. S. 1Apr.92
1Drmitt, P. S. 1Apr.92
d. 1Penny, F. H 8June92
2Hawes, B. B., *p.s.c.* 6Sept.92
Belfield, H. E., *p.s.c.* 1Feb.93
bt. lt. col. 25Mar.91
2Hall, C. A. K. 8July93
1Clough, A. H. B. 20May94

***Captains.* (13)**

2Chute, P. T. 7Dec.85
2Ormerod, G. S. 4June87
m. *Stewart, E.* 3July87
2Williams, H. F. 13Aug.87
3Ffennell, R. 27Mar.89
m. c. *Benning, S. T., p.s.c.* 4Sept.89
v. *Whitehead, R. E.* 4Sept.89
2Mann, A. F. 1Aug.90
d. 2Holland, G. F. 26Sept.90
m. *Maxwell, A. C.* 1Nov.90
1Congdon, A. E. O. 24June91
1Blackden, W. W. 1Apr.92
1Oates, W. C. 1Apr.92
Chadwick, J. M. 8June92
1Macpherson, G. D. 6Sept.92
s.c. 2Spearman, C. E. 8July93
Boyle, R. C. 8July93
1Bowen, G. C. 11Dec.93
1Warren, L. C. 20May94

***Lieutenants.* (19)**

2Bruno, E. E. B. 19Mar.90
2Tisard, H. E. 1Aug.90
1Hendriks, C. L. 26Sept.90
d. 2O'Meagher, J. K. 1Nov.90
2Goddard, F. A. D'O. 24June91
2*Browne, A. H., adjt.* 30Dec.91
2Crocker, G. D. 30Dec.91
1*Webb, G. A. C., adjt.* 1Apr.92
2Bent, A. M. 11Apr.92
1Charrier, P. A. 13Apr.92
Haughton, H. L. (prob.) 30Feb.93
2MacLaughlin, A. A. 10May93
2Harvey, W. O. 21June93
d. 1Worship, V. T. 8July93
2Nicolson, W. H. 28Oct.93
1Waddington, E. de B. 20May94
1Rickard, V. G. H. 18July94
1Monck-Mason, R. H. 19Sept 94
2Cummin, N. B. 7Nov.94
1Brown, F. R. 1Aug.95
Moores, C. F. 27Jan.96
2Berthon, A. P. 27Jan.96

***2nd Lieutenants.* (12)**

2Thomson, E. P. 21Oct.93
2Henderson, F. E. E. 21Oct.93
2Bradford, G. T. 21Feb.94
2Perreau, G. A. 7Mar.94
1Magee, R. H. B. 20Aug.94
1Jarrett, C. H. B. 10Oct.94
2Fagan, B. J. 6Mar.95
1Hutchinson, W. A. 6Mar.95
1Wright, H. S. 19June95
2Jackson, R. R. B. 28Sept.95
1Garratt, G. C. 19Feb.96
1Knapp C. A. 6June96

Paym. 2Bruno, E. E. B., *lt. (acting).*

Adjt. 2Browne, A. H., *lt.* 18May95
1Webb, G. A. C., *lt.* 31July95

Q.M.Jessop, T. 28June82
hon. capt. 28June93
Shattock, T. 4Dec.89
hon. capt. 3CNov.91
1East, G. T., *hon. lt.* 1fDec.90
2Trimby, T., *hon. lt.* 28Feb.94
Rowland, M. C., hon. lt. 6Mar.95

Continued on Col. 557.

Digitized by Google

THE ROYAL MUNSTER FUSILIERS—*continued.*

3rd Battalion.

Hon. Colonel.

Warren, Sir *A. R.*, Bt., *hon. c.* 23Aug.95

Lt.-Colonel.

Bell, *F. W., hon. c.* 13Nov.95

Majors.

Lucas, G. *hon l.c.* (*H.*) 12Dec.91

O'Donovan, M. W. 4Dec.95

Captains. (5)

Coppinger, A. L. 7Nov.85
Sarsfield, T. R. 4Sept.86
Payne, L. S. H. (*H*) *I. of M.* 10Mar.88
Roberts, B. M. L. 28Apr.94
Townshend, R. H. 16May91
McNamara, J. 24July95
Davidson, H. G. L. 6Nov.95
Mahony, C. C. 8Jan.96

Lieuts. and 2nd Lieuts. (12)

Lieutenants.

Beamish, W. D. 21Apr 94
Garvice, C. 19Sept.94
Soden, G. W. C. (*s.*) 29May96
p.s Richardson, H. G. 30Oct.95

2nd Lieutenants.

Braddell, G. R. 23Oct.95
MacCarthy Morrogh, D. F. 4Mar.96

I. of M. Payne, L. S. H., *capt.* 15May96

Adjt. Butler-Creagh, W. B., Maj. York L. I. 17Aug.91

Q.M. Shattock, T. 4Dec.89 *hon. capt.* 30Nov.91

4th Battalion.

Hon. Colonel.

Kenmare, Rt. Hon. *V. A.*, Earl of 26Mar.66

Lt.-Colonel.

Hickie, W. P., *hon. c.* 13Aug.92

Majors.

Rice, R. J., *hon. l.c.* 25June84
Neligan, W. J. 7June93

Captains. (3)

p.s. Vicars-Hassett, A. 1June87
p.s. Sugrue, J. M. (*H*) *I. of M.* 18Sept.90
North, H. 8Aug.91
Sandes, J. 24Sept.92
p.s. M'cGillycuddy, J. 9Sept 93
p.s Nagill, H. P. 6Apr.94
p.s. Walker-Leigh, A. H. C. 27June94
Hawtrey, M. W. (*H*) 27June93

Lieuts. and 2nd Lieuts. (12)

Lieutenants.

Carroll, H. A. 23Apr.94
Leslie, C. R. 27Mar.95
Dyer, S. B. B. 27Mar.95
Pakenham, R. E. M. 27Mar.95

2nd Lieutenants.

Sutton, W. M. 14June94
Power, A. E. N. 3Sept 95

I. of M. Sugrue, J. M., *capt.* 30Jan.92

Adjt. Stewart, B., Capt. R. Muns. Fus. 1Mar.92 (*Capt. in the Army* 3July97)

Q.M. Jessop, T. 23June81 *hon. capt.* 23June93

5th Battalion.

Hon. Colonel.

Limerick, Rt. Hon. *W. H. J. C.*, Earl of, *K.P., Col., A.D.C.* (*supern.*) 19May94

Lt.-Colonel.

Brown, H. J., *hon. c.*, Hon. Maj., ret. pay, 23Nov.90

Majors.

Massy-Westropp, J., Capt. ret. pay 21Nov.90
Ghoster, T., *hon. l.c.* (*H.*) 15Apr.91

Captains. (3)

Gubbins, W. G., *hon. m.* 16May74
Ievers, E. H. 26July90
Glentworth, W. H. E. de V. S., *Visct., hon. m.* 25Feb.91
Plummer, W. FitzG. (*H.*) *I. of M.* 9June91
p.s. Thomson, H. *hon. m.* (*H*) 12June93 30May92
Stopford, J. W. (*H.*) 26Aug.93
p.s. Newman, J. R. B. 8Mar.94

Lieuts. and 2nd Lieuts. (13)

Lieutenants.

Morony, H. B. 15June91
Wynne, R. J. A. 26Sept.91
Curling, R. N. C. 20Aug.92
Leland, H. J. C. 20Aug.92
D'Esterre, H. W. 8Aug 94 11Feb.96
Travers, H. M. 7Nov.94
Hampson, H. P. 25Apr 96

2nd Lieutenants.

Hall, C. R. 5Feb 96

Paym. Bell, E. C. D. 25Aug.59

I. of M. Plummer, W. FitzG., *capt.* 18Mar.91

Adjt. Maxwell, A. C., Capt. R. Muns. Fus. 1Aug.95 (*Capt. in the Army* 1Nov.90)

Q.M. Rowland, M. C., *hon. lt.* 6Mar.95

Digitized by Google

THE ROYAL DUBLIN FUSILIERS.

Regimental Dist. No. 102. ..... Naas.

The Royal Tiger, superscribed "Plassey," "Buxar," and with motto "*Spectamur Agendo*" underneath.
The Elephant, superscribed "Carnatic," "Mysore."
"Arcot," "Condore," "Wandewash," "Sholingur," "Nundy Droog," "Amboyna,"
"Ternate," "Banda," "Pondicherry," "Mahidpoor," "Guzerat," "Seringapatam,"
"Kirkee," "Beni Boo Ally," "Aden," "Punjaub," "Moultan," "Goojerat," "Ava," "Pegu," "Lusknow."

1st Bn.	(103rd Foot)	*Portsmouth.*	3rd Bn.	(Kildare Mil.)	*Naas.*
2nd "	(103rd "	*Bombay.*	4th "	(R. Dublin City Mil.)	*Dublin.*
			5th "	(Dublin County Mil.)	*Dublin.*
		Depôt	*Naas.*		

Uniform.—Scarlet. *Facings.*—Blue. *Agents.*—*Sir* C. R. M'Grigor, *Bt.*, & Co.

Colonel ... ... Spurgin, Maj.-Gen. (*Hon. Lt.-Gen.*) *Sir* J. B., *K.C.B., C.S.I.* [R] 8Jan.95

Officer Commanding Regtl. Dist. ... ... Leggett, Col. C. G. ... 20June04

1st and 2nd Battalions.

Lt.-Colonels. (1)
1Riddell, W. C. 7June94
2Cooper, C. D. 5June95

Majors. (8)
2Mills, G. A. 21May88
1Hicks, H. T. 7June90
2Bird, S. G. 21May92
2Pentland, R. C. 17May93
d. 1O'Neill, W. H. S. 16May94
18hadforth, G. A. 7June94
v. English, F. P. 6Nov.94
1Gordon, A. W. 5June95

Captains. (13)
1Pearse, E. 1July87
v. *Richards, F. S. H.* 6July87
4May87
Audain, M. R. P. 15Feb.88
2MacGregor, J. N. M. 1May88
d. 2Sheppard, J. F. 21May88
Rutherford, A. H. 4Mar.91
1Strickland, E. S. 28Oct.91
6Mar.91
m. *Bacon, A. H.* 15Jan.92
2Collings, C. B. 23Aug.92
1Chapman, A. J. 23Aug.93
m. *Gage, R. S* 16Sept.93
v. *Bromilow, W.* 17May93
1*Dickinson, E. A., adjt.* 22Aug.93
1Mainwaring, A. E. 16May94
2Downing, G. 7June94
2*Rooth, R. A., adjt.* 7June94
m. *Lovehand, A.* 20Dec.94
1Smith, H. C. 5June95
2Hensley, C. A. 1July95
1Godley, A. J. 6Nov.95
2Weldon, G. A. 10Jan.96
s.c. 1MacBean, J. A. E. 6May10

Lieutenants. (19)
d. 2Beddoes, H. B. 16Oct.89
13Oct.86
1Pilson, A. F. 1Apr.90
1Tomkin, J. W. R. 7June90
2Swift, R. M. P. 4Mar.91
1Fetherstonhaugh, E. 15Jan.92
2Lowndes, M. 21May92
1Dibley, A. 23Aug.92
2Lonsdale, M. P. E. 16Sept.92
2McCausland, C. O. 17May93
1Romer, C. F. 23Aug 93
d. 1Venour, W. J. 16Dec.93
2Reece, J. D. 5June95
2Chrystie, G. 26June95
2Harcourt, J. S. M. 1July95
2Todd, C. C. 10July95
2Shewan, H. M. 26July95
2Brown, A. E 6Nov.95
2Gale, E. S. 10Jan.96
1Riccard, C. B. J. 6May96

2nd Lieutenants. (13)
2Orton, E. F. 7Mar.94
2Kinsman, H. J. 11July94
1Higginson, H. W. 10Oct.94
1Hill, A. V. 10Oct.94
2Cory, G. N. 28Aug.95
2Maclear, P. 28Sept 95
2Perreau, C. N. 28Sept.95
1Le Mesurier, F. N. 28Sept 95
1Hudleston, G. 28Sept.95
1Seppings, J. W. H. 7Dec.95
1Watson, H. A. F. 25Mar.96
2Higginson, G. S. (June96

Paym. 2Lowndes, M., *lt.* (*acting*).

Adjts. 2Rooth, R. A., *capt.* 16Dec.93
1Dickinson, E. A., *capt.* 8Nov.94

Q.M. *Hills, C.* 29Oct.81
hon. capt. 29Oct.91
Lewsey, W. 1May82
hon. capt. 1May92
1Baker, S. 5May96
hon. capt. 5May96
Mathews, C., hon. lt. 11Nov.91
2Crump, J. C., *hon. lt.* 22Dec.94

3rd Battalion.

Lt.-Colonel.
Tynte, F. J., *hon. c.* 16Mar.94

Major.
p.t. Gresson, W. A. (*H.*), 20Mar.94

Captains. (6)
p.s. Gason, G. H. 6June92
Henry, H. A. (*H*), *I. of M.* 4Mar.93
Keogh, E. J. L. 1May93
MacDonnell, F. W. J. 30Mar.94
Hornidge, R. J. 26Feb.96

Lieuts. and 2nd Lieuts. (9)

Lieutenants.
p.s. Patey, G.E R. (*H*) 5May94

2nd Lieutenants.
Brooke, B. 23Sept.93
Savage, H. W. 26Mar.94
Molesworth, E. A. 30Mar.94
McGusty, W. G 1IDec.95
Gledstanes, A.U. 26Feb.96

I. of M. Henry, H. A., *capt.* 14May92
Adjt. Loveband, A., Capt. R. Dub. Fus. 10Feb.96
(*Capt. in the Army* 20Dec.94)
Q.M. Mathews, C., *hon. lt.* 11Nov.91

4th Battalion.

Hon. Colonel.
p.s. **Seton, R. F.** 8Dec.88

Lt.-Colonel.
Morrison, R. J., Maj. ret. pay, *hon. c.* 24Oct.94

Majors.
p.s. Hackett, M. C. 15June89
Hamilton, G. R., Adjt. of Mil., ret. pay, *hon. l.c.* (*H*) 15May95

Captains. (8)
Phepoe, H. W., *hon. m.* 25Apr.77
p.s. Gibbs, J. 5Oct.89
p.t. *Fairtlough, E. C. D'H.* (*H.*) 10Dec.92
Jagoe, A. (*H*) 12June93
Blake, V. A. (*H*), *I. of M* 1IMar.06
Tippet, C. H. (*t*) 25Mar.96

Lieuts. and 2nd Lieuts. (12)

Lieutenants.

2nd Lieutenants.
Anderson, C. L. 16Dec.93
Reynolds, T. J. 27May95
Alen-Mahon, L. 25Mar.96

I. of M. Blake, V. A., *capt.* 3Apr.95

Adjt. Bacon, A. H., Capt. R. Dub. Fus. 16Sept.92

Q.M. Hills, C., *hon. capt.* 29Oct.91

5th Battalion.

Hon. Colonel.
Meath, R., Earl of (t.) 9July87

Lt.-Colonel.

Majors.
Gernon, H. C., *hon. l.c.* (*H.*) 20July87
Finlay, H. T. (*H.*) 25Mar.96

Captains. (3)
Hartley, R. A. *hon. m.*, 20Apr.84
p.s. Roper-Caldbeck, W. C. (*H.*) 22Aug.84
La Touche, P. (*H*), *I. of M.* 29Oct.87
Lussombe, G. A. (*H.*), 24Apr.88
Shaw, *Sir* F. W., *Bt.* 10Aug.89
p.s. Davidson-Houston, *W. B.* 26Nov.92
p.s. Kirkpatrick, A. D. 26Nov.92
Stewart, S. D. 14Aug.95
Beamish, W. H. 14Aug.95
Anketell-Jones, S. 1June96

Lieuts. and 2nd Lieuts. (12)

Lieutenants.
s. *Corbally, M. J. P.* 26Nov.92
Brabazon, *Hon.* A. L. le N. 16Sept 93
Grimshaw, C. T. W. 20May96
Tunstall-Moore, E. W. 20May96
Jones, S. A. 20May96

2nd Lieutenants.
MacDermot, A. T. 12Feb.96
Robertson, J. R. D. 20Mar.96

I. of M. La Touche, P., *capt.* 4Mar.93

Adjt. Gage, R. S., Capt. R. Dub. Fus. 20Dec.94
(*Capt. in the Army* 16Sept.94)
Q. M. Lewsey, W. 1May92
hon. capt. 1May92

Digitized by Google

THE RIFLE BRIGADE (THE PRINCE CONSORT'S OWN).

Rifle Depôt.....Gosport (*temp.*).

"Copenhagen," "Monte Video" "Roleia," "Vimiera," "Corunna," "Busaco," "Barrosa," "Fuentes d'Onor," "Ciudad Rodrigo," "Badajos," "Salamanca," "Vittoria," "Nivelle," "Nive," "Orthes," "Toulouse," "Peninsula," "Waterloo," "South Africa, 1846-7, 1851-2-3," "Alma," "Inkerman," "Sevastopol," "Lucknow," "Ashantee," "Ali Masjid," "Afghanistan, 1878-9," "Burma, 1885-87."

Line and Militia Battalions.

1st Bn. (Rifle Brigade) .....*Hong Kong.*
2nd „ („ „) .....*Aldershot.*
3rd „ („) .....*Kuldana, Punjab.*
4th „ („ „) .....*Aldershot.*
5th Bn. (Q.O. R. Tower Hamlets Mil.).....*Victoria Park Square.*
6th „ (R. Longford Mil.) .....*Longford.*
7th „ (K.O. R. Tower Hamlets Mil.).....*Dalston.*
9th „ (Westmeath Mil.).....*Mullingar.*

Depôt ... ... *Gosport (temp.).*

Uniform.—Green. *Facings.*—Black. *Agents.*—Messrs. Cox & Co.

Volunteer Battalions.

1. 7th Middlesex, *James St., Buckingham Gate, S.W.*
14th Middlesex. (*See* K. R. Rif. C.)
2. 12th Middlesex, *Custom House.*
3. 10th Middlesex, 15, *King William St., W.C.*
4. 12th Middlesex, *Greville Ho., Paddington, W.*
5. 19th Middlesex, *Chenies St., Bedford Sq., W.C.*
6. 20th Middlesex, *Duke's Rd., Euston Rd., W.C.*
7. 24th Middlesex, *General Post Office.*
26th Middlesex. (*See* K. R. Rif. C.)
8. 1st Tower Hamlets, 112, *Shaftesbury St., City Rd.*
9. 2nd Tower Hamlets, 66, *Tredegar Rd., Bow.*

Page ... ... 565.

Colonel-in-Chief.

General *H.R.H.* Arthur W. P. A., *Duke of* Connaught and Strathearn. *K.G., K.T., K.P., G.C.S.I., G.C.M.G., G.C.I.E., G.C.V.O., K.C.B., A.D.C., s.* 29May80

Colonels Commandant.

Russell, Gen. *Lord* A. G., *C.B.* 1st Bn. 1May91
28Feb.89
Elrington, Lt.-Gen. (*Hon. Gen.*) F. B., *C.B.* 2nd Bn. 28Jan.92
17July90

Officer Commanding Rifle Depôt ... ... Browne, Col. H. D. 26May94
col. 25May94
Gr. Mr. Rifle Depôt ... ... Riley, T. 8Feb.88
27Sept.93
hon. capt. 27Sept.93

1st, 2nd, 3rd and 4th Battalions.

Lt.-Colonels. (4)

4Stopford Sackville, L. R. 1Dec.91
bt. col. 1Dec.95
3Curzon, *Hon.* M. 15Oct.98
2Howard, *F., A.D.C.* 5Dec.94
bt. col. 26Jan.95
1Norcott, C. H., *B.* 16Dec.95

Majors. (16)

4Kenyon-Slaney, W. R. 1Dec.85
1Neel, *Hon.* E. 12Apr.90
2Verner, W. W. C., *p.s c.* 2Dec.91
3Raikes, F. S. W. 16Dec.91
4Maude, R. J. 17Feb.92
1Pemberton, A. R. 7May93
3Metcalfe, C. T. E. 17May93
s. Colville, A. E. W., *p.s.c.* 11Oct.93
2Lamb, C. A. 15Oct.93
d. 2Cockburn, G. 14Nov.94
s. Sherston, J., *D.S.O., p.s.c.* 14Nov.94
2Leslie, G. F. 5Dec.94
4Cousk, C., *p.s.c.* 24Apr.95
m. Wilson, H. F. M. 25Sept.95
s. Coke, *Hon.* W. 14Dec.95
3Winn, *Hon.* C. C. 1Dec.95

Captains. (24)

2Jenkins, A. E. 1Mar.88
m. *Nicol, L. L.* 9Mar.90
v. *Wilkinson, T. H. Des V.* D.S.O. 14Mar.90
3Couper, V. A. 9Apr.90
s. *Fuller Acland-Hood, A.* 1Aug.90
4Bateman-Hanbury, *Hon.* E. B. 15Aug.90
s. *Cowans, J. S., p.s.c.* 28Sept.90
3King-Sklter, H. P. 28Sept.90
4Fortescue, Hon. C. G., adjt. 14Dec.90
v. *Parker, W. F.* 1Jan.91
s. *Bingham, C. C.*, Lord 1Jan.91
s.c. 1Strachey, R. J. 12Aug.91
m.c *Lascelles, W. E., p.s.c.* 12Aug.91
v. *Pigott, W. G.* 18Nov.91
d. 3Petre, H. C. 1Dec.91
4Jenner, A. V., *D.S.O.* 2Dec.91
Captains—cont.
1Eccles, W. V. 16Dec.91
1Ferguson, A. G. 1Jan.92
s. *Lowndes, A. H. W.* 15Feb.92
2Fyers, H. A. N. 1Apr.92
4Beresford, M. W. De la P. 8Nov.92
1Stewart, A. D. 28Nov.92
3Ramsay, T. B. 28Nov.92
v. *Pinney, C. F.* 11Oct.93
3Yarde-Buller, *Hon.* H. 15Oct.93
s. *Wilson, H. H., p.s c.* 6Dec.93
3Congreve, W. N. 6Dec.93
4Dawson, E. A. F. 4Apr.94
3Walsh, Hon. C. E., adjt 4Apr.94
4Majendie, H. G 4Apr.94
d. 1Bentinck, W. G. 14Nov.94
1Radclyffe, C. E. 12Dec.94
s.a. *Green-Wilkinson, L. F.* 10Feb.95
Arthur, L. R. S. 10Feb.95
1Patton-Bethune, D. E. B. 1Mar.95
3Staveley, C. R. 18Mar.95
v. 3Annesley, *Z.* S. E. 11May95
4Kington Blair Oliphant, P. L. 24June95
1Baker-Carr, R. G. T. 30Aug 95
2Shute, C. D., *p.s.c.* 18Sept 95
d. 4Saunderson, S. F. 25Sept.95

Continued on Col. 569

Digitized by Google

THE RIFLE BRIGADE (THE PRINCE CONSORT'S OWN)—*cont.*

Lieutenants. (37)

4Vernon, H. E. 27Aug.91
1Talbot, F. G. 18Nov.91
2Mills, S. 18Nov.91
s.s. 1Biddulph, H. M. 1Dec.91
4Savile, J. H. D. 3Dec.91
1*Alexander, R., adjt.* 16Dec.91
d. 2Cowell, A. V. J. 1Jan.92
2*Thesiger, G. H., adjt.* 10Feb.92
2Stephens, R. B. 18Feb.92
1Knox, C. W. C. 15Feb.92
2Ross, H. D. 28Mar.92
d. 4Tharp, G. P. 15June92
d. 1Saunderson, L. T. 15June92
4Steward, W. H. W. 28Nov.92
4Foljambe, *Hon.* A. W. de B. S. 14Feb.93
1Long, S. C. 18June93
4Harman, G. M. N. 11Oct.93
3Henniker-Major, *Hon.* C. H. C. 15Oct.93
2Paget, G. L. 6Dec.93
2Gough, J. E. 6Dec.93
3Gosling, G. B. 2Apr.94
1Paley, G. 4Apr.94
3Darell, H. F. 16May94
3Morris, G. H. 16May94
4Kerr-Pearse, B. A. T. 23May94
1Conyngham, *Lord* C. A. 14Nov.94
1Thresher, J. H. 5Dec.94
3Napier, *Hon.* C. F. H. 1*Dec.94
2Propert, D. J. 10Feb.95
2Bright, R. G. T. 20Feb.95
1Boden, A. D. 1Mar.95
1Percival, C. V. N. 18Mar.95
1Lysley, G. L. 11May95
2Heriot-Maitland, J. D. 24June95
3Campbell, E. G. 17July95
2Clarke, C. H. G. M. 30Aug 95
1Wingfield Digby, W. R. 25Sept.95
3King, A. M. 15Oct.95
d. 3Maclachlan R. C. 27Nov.95

2nd Lieutenants. (24)

3Grogan, *Sir* E. I. B., *Bt.* 19July93
3Rickman, S. H. 29Nov.93
3Bell, M. G. E. 20Dec.93
4Cox, P. G. A. 21Feb.94
3Ellis, G. M. A. 28Feb.94
3Kennard, A. C. H. 25Apr 94
1Salmon, G. N. 9June94
1Power, E. D. Le P. 2June94
3Gillespie, R. W. 10Oct.94
3Bell, E. W. 12Dec 94
1Close, T. 18Feb.95
3Thornton, L. H. 6Mar.95
3Burnett-Stuart, J. T. 6Mar.95
1Lee-Dillon, *Hon.* H. L. S. 17Apr.95
4Cooke, B. H. H. 21May95
1Hollond, S. E. 10June95
2Harington, J. 19June95
4Byrne G. B. 17July95
4Oldfield, B. G. R. 11Sept 95
4Spence, C. J. H. 25Sept.95
3Dawnay, *Hon.* B. 2Oct.95
4Manningham-Buller, M. E. 9Oct.95
2Bernard, R. P. H. 26Oct.95
3Cavendish, *Hon.* H. 7Dec.95

Paym. 3Napier, *Hon.* C. F. H., *lt.* (*acting*).

Adjts. 3Walsh, *Hon.* C. E., *capt.* 14Feb.93
1Alexander, R., *lt.* 30Nov 94
2Thesiger, G. H., *lt.* 20Feb.95
4Fortescue, *Hon.* C. G. *capt.* 27June95

Q.M. 4Hone, H. 30Aug.82
hon. capt. 30Aug.93
Clark, C. 4Feb.85
hon. capt. 4Feb.95
Wadham, W., hon. lt. 19Feb.87
2Stone, F., *hon. lt.* 21Aug.89
1Hoey, L., *hon. lt.* 11Dec.89
Teed, E., hon. lt. 18Dec.89
3Adkins, J., *hon. lt.* 18May91

5th Battalion.

Hon. Colonel.

Maxwell, G. S. (*H.*) 27July89

Lieut.-Colonel.

Lee, J. W., hon. c. 27July89

Majors.

p.s. Duke, O. T. ⊕ (*H.*) *hon. l. c.* 21Sept.89
p.s. Serjeant, W. C. E., *hon. l.c.* 27May93

Captains. (10)

p.s. Cole, R. R. (*H.*), ⊕ *hon. m., I. of M.* 21Feb.80
p.s. Bayly, G. C., hon. m. (*H.*), *s.* 5June83
p.s. Marshall, H. D. ⊕ (*H.*) 11Aug.86
p.s Warren-Wright, E. H. 22Mar.90
p.s. Matthews, P. A. (*H.*) 31Mar.91
Burgess, C. M. 18June92
Manners, *Lord* E. W. J., Capt. ret. pay 16May94
p.s. Dore, J. B. (*H*) 6Feb.95
Cairns *Hon.* W. D., Capt. ret. pay 10Apr.95
p.s. Drake, W. H. 5Feb.90
14Mar.91
Welby, E. E. 18Apr.93

Lieuts. and 2nd Lieuts. (15)

Lieutenants.

Alexander, R. 11Nov.93
p.s. Fergusson, G. C. D. 30Jan.95
Moody, R. H. M. 30Jan.95
Forbes, A. G. 18Sept.94
p.s. Scott, L. G. 12Feb.96

2nd Lieutenants.

Pitt-Taylor, W. W. 4Dec.95
Clements, W. L. 15Jan.96
Morpeth, C. J. S., *Visct.* 5Feb.96
Gatehouse, R. F. 19Feb.96
Vickers, A. 4Mar.93
Chapman, P. 22May96

I. of M. Cole, R. R., *hon. m.*

Adj. Wilson, H. F. M., Maj. Rif. Brig. 1Apr.92

Q.M. Wadham, W., *hon. lt.* 28Oct.90

Med. Off. Bate, G. P., *M.D., hon. surg.* 4Aug.71
10Oct.77

6th Battalion.

Hon. Colonel.

Dopping, J. H., hon. c. 6Nov.95

Lt.-Colonel.

Lefroy, C. E. 23Dec.93

Major.

Stein, H. S. L. 13June94

Captains. (5)

Molony, C. S., Capt. ret. pay (*H.*), *I. of M.* 1Feb.88
p.s White, W. A. 1July92
McKay, H. K. 3June95
p.s. Mitchell, C. A. 3June95
Mansford, *F. G.* (*H*) 29May96

Lieuts. and 2nd Lieuts. (3)

Lieutenants.

Foster-Melliar, J. K. 2Jan.95
p.s. Willcox, E. L. 2Jan.95

2nd Lieutenants.

p.s. Duncan, J. F. 3Jan.95
p.s. Sutherland, C. K. 21May95

I. of M. Molony, C. S., *capt.* 5July93

Adj. Welman, H. L., Capt. R. Ir. Rif. 20Nov.93
(*Capt. in the Army* 24Jan 87)

Continued on Col. 573.

Digitized by Google

THE RIFLE BRIGADE (THE PRINCE CONSORT'S OWN)—*cont.*

7th Battalion.

Hon. Colonel.

Somerset, *A. P. F. C.*, C.B. 18June91

Lt.-Colonel.

de Salis, C. L., (*H.*), *hon. c.* 11June92

Majors.

p.s. Bowles, H. F. 5Dec.94
p.s. Henry, J. J. C. 6May95

Captains. (10)

Dunn, J. 28Apr.86
Bloomfield, G. H. 5Oct.89
p.s Williams, A. B. (*F.*), *hon. m.* 26Mar.90
Capt. J. H. 11June92
p.s. Penner, R. L. (*H*) 15Apr.93
p.s. Lamb, D. G. 26Aug.93
Hunt, E. 11Nov.96
p.s. Doxat, A. C. (*H.*) 27Feb.94
p.s. Huntington, H. *hon. m.* 27Feb.95
18Nov.87
p.s. Northcote, C. S. 6May95
p.s. de Salis, E. A. A. (*H.*), (*t*), *I. of M.* 5Feb.96

Lieuts. and 2nd Lieuts. (15)

Lieutenants.

Woodward, R. S. 11Mar.93
Aspinall, E. T. 28Sept.93
Weigall, L. A. F. 7Oct.93
Alexander, B. 18Apr.94
Morland, S. 29Aug.94
Dauncey, J. 6Feb.95
p.s. Macpherson, D. K. (*H*) 10July95
Murray, F. W. S. D. 4Sept.95
Dashwood, R. H. S. 1Feb.93

2nd Lieutenants.

Fraser, G. I. 13Nov.95
Joseph, A. F. 1Apr.93

I. of M. de Sal'is, E. A. A., *capt.* 27Nov.95
Adj. Nicol, L. L., Capt. Rif. Brig. 12Aug.95
(*Capt. in the Army* 9Mar.90)
Q.M. Teed, E., *hon. lt.* 15Dec.89

9th Battalion.

Lt.-Colonel.

Malone, J. R., *hon. c.* 25Aug.89

Major.

Fitzgerald, W. G., *hon. l.c.* (*H.*) ⊕ 19Mar.90

Captains. (6)

Purdon, E. W., *hon. m.* 5Sept.83
Nugent, G. L. J. J. G., *hon. m.* 27June84
Ritchie, W. B. 15Aug.83
p.s. Murray, W. (*H.*), *I of M.* 26Mar.90
O'Reilly, P. P. 10May93
Robinson, C. S. D. 1May95

Lieuts. and 2nd Lieuts. (9)

Lieutenants.

Kirkwood, A. S. 4Dec.95
Barton, R. C. 4Dec.95
Richards, J. L. (*H.*) 4Dec.95
Creed, P. R. 4Dec.95
Neill, S. M. 4Dec.95

2nd Lieutenants.

Malone, J. R. M. H. L'E. 17July95
FitzGerald, L. de V. 3Aug.95
Jervis, E. C. S. 4Jan.96

I. of M. Murray, W., *capt.* 4June92

Adj. Lewis, B. G., Maj. E. Lan. R. 18Feb.93

Q.M. Clark, C. 4Feb.95
hon. capt. 4Feb.95

Digitized by Google

THE WEST INDIA REGIMENT.

"Dominica," "Martinique," "Guadaloupe," "Ashantee."

1st Bn. (1 W. I. R.)... ... ... *Jamaica.* | **2nd Bn.** (2 W. I. R.) ... *Sierra Leone.*

Depôt ... ... *Jamaica.*

Uniform.—*Scarlet.* **Facings.**—*White.* *Agents.*—Messrs. Cox and Co.

Colonel ... ... Chamberlayne, Lt.-Gen. (*Hon. Gen.*) W. J....26Aug.91.

Officer Commanding Depôt ... ... *Jamaica.*

Lt. Colonels. (4)

2Caulfeild, J. E. W. S. 29June91
Com. Bn. 24Feb.92
bt. col. 24Feb.96
1Bosworth, A. 24Feb 92
Com. Bn. 7Mar 94
1Dale, C. L. 17Jan.94
2Allen, D. M., *p.s.c.* 13Nov.95

Majors. (10)

*d.*1Bor, A. 24Feb.92
2Bayley, A. L 4Jan.93
bt. lt. col. 25Mar.96
2Egerton, R. 17Jan.94
1Bourke, H. B., *D.S.O.* 1Apr.94
1Norris, R. J., *D.S.O.* 1Apr.94
2Lowry, T. P. E. 1Apr 94
1Loscombe, A. R. 1Apr.94
1Buck, H. C. 27Mar.96
*c.*Dalrymple-Hay, J. R. M. 7May95
Todd, R B. 13Nov.95

Captains. (17)

2Young, C. W. 18Aug.90
27Oct.89
2Stansfeld, W. B. 14Sept.91
*d.*2Ryde, F. E. 9Nov.91
*s.*1Way, A.C., *D.S.O.* 31Aug.92
9June92
p.d.Westmorland, P. T. 7Dec 92
28Aug.89
Tredgold, W. L. 10July93
Kennedy, E S C. 10July93
Sherwood, O. C. 10July93
1Morgan, C. B. 17Jan.94
1Blackden, L. S. 1Apr.94
Brooks, L A 1Apr.94
2Henstock, F. T. 1Apr.94
1Smith, M. C. 1Apr.94
1Luard, F. S. 1Apr.94
s.Lovebond, F. R. 16July94
1Malins, D. P. 16July94
2Wilson, A. W.-M. 28Nov 94
4Aug.92
*p.d.*1Hadow, N. P. M. 22Dec.94
*d.*1Hill, H. A. 22Dec 94
2Baines, E. 1Jan.95
2Climo, V. C. 16Jan.95
2Liston. F. A 27Mar.95
1Barker, D. H. 10Apr.95
1June93
2Davies, N. P. 7May95

Lieutenants. (38)

1Stevens, B. F. 8Apr.91
1Nov.90
*s.*2Barchard, A. E. 1Nov.90
*d.s.*2Carleton, H. D. 1Nov.90
s.Barton, F. R. 1Nov.90
(MacDonald, P. C. E., adjt. 26Mar.91
1Hulseberg, E. A. 25Mar.91
2*Falcon, W. K, adjt.* 25Mar.91
2Alone, J. P. H. M. 29June91
Cowie, E. L. 14Sept.91
d 2Henderson, J. S. 9Nov.91
*d.*1Langlands, P. 13Jan.92
2Hardyman, W. H. 24Feb.92
1Morley, F. B. 23Mar.92
1Long, C. W. 30Nov.92
13Jan.92
*d.*2Rew, C. E. D. O. 4Jan.93
2Woodman, J. E. S. 18Jan.93
Tregear, F. C. (*prob.*) 5Apr.93
2Litchford, R. 23Apr.93
2Drury, B. H. 23May93
1Hyde, A. C. 19July93
1Murison, A. L. 7Sept.93
1Faunce, B. 18Sept.93
2Thorne, H. A. 25Oct.93
Leech, E. J. C 26Oct.93
2Blosse, F. L. 22Nov.93
3Mar.93

***Lieutenants*—cont.**

2Hiss, J. P. 24Nov.9
2Davies, E. L, V. S. 24Dec.9
1Lawrenson, E. R. 1Jan.9
2Poole, D. 16May9
d 1Street, A. 16July9
2Davis, W. W. 25July9
1Pomeroy, E. J. 9Nov.9
1Duffey, G. A. 23Dec.9
2Martin, A. T. De M. 23Dec.9
1Thompson, H. J. 1Jan.9
2Beamish, S. E. C. H. 16Jan.9
2Magan, A. T. 28Feb 9
2Peacocke, G. 18 Mar.9
10June9
2Chill, W. 27Mar.9
1Stewart, J. H. 7May9
2Murison, A. S. 17Jn 9
1Yeld, F. E. 2Nov.9
1Butt, F. E. W. 11Apr 9
2Prideaux, P. E. 23Apr.9

2nd Lieutenants. (18)

1Safford, N. E. F. 16May9
1Hingley, S. H. 10Oct 9
2Greig, C. P. 10Oct 9
1Healing, R. K. 10Oct.9
1Maclean, C. W. 10Oct.9
2Hewett, G. E. 5Dec.9
1Hutchinson, H. E. M. 15Feb.9
1Craig-Brown, E. 20Feb.9
2Swabey, F. 6Mar.9
1Eckersley, H. 28Sept.9
1Byng, A. M. 28Sept.9
1Russell, H. D 28Sept 9
2Robertson, J. C. 21Dec.9
2Durnford, A. C. S. 10July9
1Corbett, E. N. 25Mar.9
1Ricketts, R. R. 25Mar.9
1Müller, G. G. B. 25May9

Adj. 1MacDonald, P. C. E., *lt.* 17July9
2Falcon, W. K., *lt.* 2Nov.9

Q.M. 1Christie, H. 1Dec.8
hon. capt. 1Dec.9
1Crane, E., *hon lt.* 9Jan.8
*d.*Colley, G. F., *hon. lt.* 24Oct.9

Digitized by Google

THE ARMY SERVICE CORPS.

Uniform—Blue. *Facings*—White.

Agents.—Sir C. R. M'Grigor, Bt. & Co., 25, Charles Street, St. James's Square, S.W.

The Regimental Records of Companies of the Army Service Corps are at Woolwich Dockyard.

Stations of the Head Quarters of Companies.

No. 1 Co. — Aldershot (Transport Depôt)	No. 14 Co. — Curragh	No. 27 Co. — Portsmouth
No. 2 Co. — Woolwich (do.)	No. 15 Co. — Shorncliffe	No. 28 Co. — Aldershot
No. 3 Co. — Woolwich	No. 16 Co. — Aldershot	No. 29 Co. — Shorncliffe
No. 4 Co. — Curragh	No. 17 Co. — Woolwich	No. 30 Co. — Aldershot
No. 5 Co. — Woolwich	No. 18 Co. — Aldershot (Supply Depôt)	No. 31 Co. — Devonport
No. 6 Co. — Aldershot	No. 19 Co. — Curragh	No. 32 Co. — Curragh
No. 7 Co. — Dublin	No. 20 Co. — Colchester	No. 33 Co. — Aldershot
No. 8 Co. — Woolwich	No. 21 Co. — Dublin	No. 34 Co. — Aldershot
No. 9 Co. — Aldershot	No. 22 Co. — Woolwich	No. 35 Co. — Aldershot
No. 10 Co. — Devonport	No. 23 Co. — London	No. 36 Co. — Woolwich
No. 11 Co. — Dublin	No. 24 Co. — Dublin	No. 37 Co. — Chatham
No. 12. Co. — Portsmouth	No. 25 Co. — Aldershot	No. 38 (Supply) Co. — Aldershot
No. 13 Co. — Woolwich	No. 26 Co. — Aldershot	"A" (Remount) Co. — Woolwich
		"B" (Remount) Co. — Dublin

Officers with *s* before their names are serving under the conditions of Article 1 of Royal Warrant of 11th December 1868, and are on the Supernumerary List of the Corps.

Colonels.

(*under Art.* 183*n of R.W. of* 2 *Apr* 94).

*Elmes, J. W., *s. Western Dist.* 24Feb.92

11Dec.88

hon. c. 9Aug.86

*Skinner, J. T., *Head Qrs.*, 18Feb.95
C.B., D.S.O., s. *War Office* 12Dec.88

Lieutenant Colonels. (7)

*Richardson, W. *Dublin Dist.* 11Dec.83
D. *C.B. s.* *hon. l. c.* 9Dec.85

*Dunne, W. A., *N.E. Dist.* 11Dec.88
C.B., s. *hon. l. c.* 12Dec.85

*Grattan, E., *s.* *Malta* 11Dec.88
hon. l. c. 24June86

*Shannon, T. P. *Nova Scotia* 11Dec.88
hon. l. c. 18July86

*Bannister, C. J. 11Dec.88
hon. l. c. 8Aug.87

*Nugent, R. A., *Aldershot* 11Dec.88
s., C.B. *hon. l. c.* 18Sept.87

*Ely, A. *Devonport* 11Dec.88
hon. l. c. 10Sept.87

*Bourne, C. A. *Gibraltar* 11Dec.88
hon. l. c. 6Sept.88

*Clutterbuck, L. A., *s.* *Gibraltar* 19Dec.88

*Rainsford, M. E. R., *C.B., s.* *Egypt* 21May89

*Hamilton, G. V., *s.* *Woolwich Dockyard* 21May89

*Stevens, F. E., *s.* *Woolwich Arsenal* 12June89

*Langdon, A. H. *Jersey* 13Aug.89

*Bridge, C. H, *s.* *sp. emp., S. Africa* 25Aug.89

*Wilson, J. G. Y., *s.* *Cork Dist.* 17Nov.89

*Collard, A. W., *s.* *Nova Scotia* 15June90

*Heygate, B., *s.* *S.E Dist.* 15June90

*Edwards, J. R. *Colchester* 15June90

*Whitley, J. *Pembroke Dock* 15June90

*Ward, E. W. D., *Home District.* 15June90
C.B., s.

*Boyd, J. A., *s.* *Head Qrs. War Office* 15June90

*Lee, S. J. *Devonport* 15June90

*Smith, E. P. B. *Gosport* 10Oct.90

*Moore, W. F. *Cork* 15Oct.90

*Parkin, J. W. B. *Sts. Settlements* 14Nov.90

*Graham, M. *Malta* 10Dec.90

*Winter, S. H., *s. Scottish Dist.* 1Aug.91

*Hipwell, A. G., *s. Thames Dist.* 8Aug.91

*Skirving, D. S. *Fermoy* 1Nov.91

*Challice, G. G. *Mauritius* 1Nov.91

*Winter, W. R., *s Bermuda* 1Nov.91

*Stanley, G., *s. Woolwich* 24Feb.92

*McComb, R. B. *Ceylon* 6May92

*Hope, L. A. *Chester* 17June92

*Ashley, A. *Dublin* 8Aug.92

*Dunne, W. *Egypt* 1Apr.93

*Arnold, K. *Woolwich* 18Sept.93

*Godfery, M. J. *Malta* 15Sept.93

*Hare, F. S. C. *Athlone* 14Feb.94

*Rice, H. G. *Gibraltar* 16Mar.94

Bunbury, H. N. *Aldershot* 1Apr.94

*Stoneman, J. *London* 25June94

*Jessop, G. H. *Aldershot* 18Sept.94

*Rogers, J. *Egyptian Army* 28Oct.94

*Lynn, S. H., *s.* *N.W. Dist.* 28Oct.94

*Trench, F. A. Le-P. *Natal* 8Feb.95

*Day, R. V. *York* 13Feb.95

Johnson, F. F. *Woolwich* 1Apr.95

*Edes, C. A. *Bermuda* 2Apr.95

*Gaussen, E. *Cape Town* 8Sept.95

Heath, C. E. *Dublin* 12Nov.95

Digitized by Google

Army Service Corps.

Majors. (32)

Knocker, C. G., *s.*	*Barbados*	15Feb 91
Hadfield, C. A., *s.*	*Head Qrs., Ireland*	1Apr.91
Oughterson, J. C.	*Aldershot*	1Apr.92
Clayton, F. T.	*Aldershot*	8Apr.92
	dt. lt.-col	25Mar.93
Bourdicault, G. C., *s.*	*Cape of G. Hope*	1Apr.93
Mills, J. A. W.	*Egypt*	1Apr.93
		12Feb.87
Erskine, A. J.	*Natal*	1Apr.94
Landon, F. W. B.	*Aldershot*	18Apr.94
Monteith, R. W. F.	*Curragh*	1Dec.94
Wyncoll, C. E.	*Edinburgh*	1Dec.94
Steele, F. W., *D.S.O.*	*Birmingham*	1Apr.95
	dt. lt.-col.	2Apr.95
Reilly, J. A. H.	*Portsmouth*	1Apr.95
Lewis, P. J. T., *s.*	*Curragh*	1Apr.95
		10Aug.92
O'Dell, T. J., *s.*	*Southern District*	1Apr.95
Thomas, A. H.		31July95
Muist-Sparks, F. S., *s.*	*Hd. Qrs., War Office*	12Nov.95
Roberts, A. N	*York*	18Nov.95
Sawnsley, C.	18 Co. *Aldershot*	1Apr.96
Donovan, C. H. W.		1Apr.96
		25 Mar.96

Captains. (77)

Roe, F. W. B.	*Kilkenny*	1Apr.89
Welch, G. O. *s.*	*Egypt*	1Apr.89
Hornblow, F., *s.*	*Ceylon*	1Apr.89
Gilpin, F. C. A., *s.*	*Belfast*	1Apr.89
		8Sept.88
Hardew, G. H.	*Bermuda*	1Apr.89
		7July86
Paul, G. R. C., *s.*	*Malta*	1Apr.89
Hill, R. E.	1 Co. *Aldershot*	12May89
Morgan, H. G.	*Egypt*	5Dec.89
Hamnett, G. E.	37 Co. *Chatham*	15Feb.90
Duncan, F. L.	*Jamaica*	1Apr.90
Warner, R. H. L., *p.s.c., s.*	*Jamaica*	1Apr.90
Robbs, F. E. F.	*Aldershot*	2Apr.90
Hunt, G. M. V.	*China*	21Apr.90
		30June85
Long, S. F., *s.*	*China*	23May90
French, G. A.	36 Co *Woolwich*	30June90
Edye, M. W. J.	*Inverness*	9Oct.90
Blakeney, E. F. J.	*London*	4Nov.90
Bramhall, E. A., *adjt.*	*Woolwich*	15Feb.91
Ludlow, E. R. O., *p.s.c.*	*Aldershot*	1July91
Sandilands, P. O.	38 Co. *Aldershot*	1July91
Dawson, C. H.	*Egypt*	1July91
Caldwell, A. L.	*Ceylon*	1July91
King, C. W., *s.*	*Home District*	1July91
Suttonshaw, E. T.	*Limerick*	1July91
Jack, H. R. H.	*Preston*	1July91
Buckle, A. E.	*Glasgow*	1July91
Webb, D.	14 Co. *Curragh*	9Sept.91
Sargent, H. N., *adjt.*	*Aldershot*	7Jan.92
Longden, A. E.	*Queenstown*	8Apr.92
Bowser, T. D.	*Leith Fort*	18May92
Cuming, A. E.	*Belfast*	4June92
Humphreys, H. L.	*Newcastle-on-Tyne*	4June92
Boulger, J.	20 Co. *Colchester*	12Oct.92
		12Feb.90
Bernard, E. E.	*Cork*	15Oct.92
Parker, St. J. W.	*Clonmel*	15Oct.92
Terry, A. H.	*Guernsey*	2Nov.92
Long, A.	*Newport, Mon.*	1Jan.93
Colquhoun, H.	*Devonport*	1Jan.93
Mathew, R. G.	2 Co. *Woolwich*	1Apr.93
McCormick, W. I. S.	15 Co. *Aldershot*	1Apr.93
Hayward, A. R. L.	*Natal*	7July93
Thornton, E. E. D.	*Mullingar*	7July93
Keyes, C. W. P.	*Sierra Leone*	7July93
Purvis, J. A. R.	31 Co. *Dublin*	7July93
Moore, J. S.	16 Co. *Shorncliffe*	7July93
Thring, E. C.		7July93
Boyce, W. G. B.	10 Co. *Devonport*	7July93
Welman, A. P.	*China*	1Apr.94
Phelps, A.	*Exeter*	1Apr.94
Seccombe, A. K	*Egypt*	18Apr 94
Gillespie, A. K., *p.d.*		14Nov.94
		29May93
Carter, E. E.	*Staff College*	1Dec.94
Ryan, C. M.	*Gibraltar*	1Dec.94
Hall, D. K. E.	9 Co. *Aldershot*	1Dec.94
Dickson, H. W.	*Hounslow*	1Dec.94
Davies, H.	*Birmingham*	1Dec.94
Dodgson, C. S.	30 Co. *Aldershot*	1Dec 94
Hardy, F. P. A.	*Nova Scotia*	9Jan.95
Conway-Gordon, G.	16 Co. *Aldershot*	1Apr.95
Grey, C. W.	32 Co. *Curragh*	1Apr.95
Hewlett, G. G.	7 Co. *Dublin*	1Apr.95
Harrison, W. H.	*Barbados*	1Apr.95
Reynolds, S. L.	28 Co. *Aldershot*	5June96
Williamson, W. A. F.	*St. Lucia*	4July95
Ward, E. I.	*Weymouth*	31July93
Harrison, J. M.	*Egypt*	12 Nov.95
Studdert, E.	*Malta*	13Nov.95

Lieutenants. (91)

Colquhoun, E. L.	*Leeds*	16Sept 92
		24Mar.92
Taylor, E. F.	*Manchester*	1Oct.92
		26Mar.90
Kaye, R. H. L.	*Sierra Leone*	1Oct.92
		5Aug.91
Tredgold, J. A. T.	*Jamaica*	1Oct.92
		4Feb.92
Foster, W. H.	*Portsmouth*	15Jan.93
		27Sept.89
Ford, R.	6 Co. *Aldershot*	15Jan.93
		26Mar.90
Courtney, E. A. W.	15 Co. *Dover*	15Jan.93
		12Sept.91
Blunt, C. E. G.	*Egyptian Army*	15Jan.93
		23Sept.91
Gillespie, E. C. F.	*Woolwich*	15Jan.93
		18Mar.92
Wilson, F. M.		15Jan.93
		27July9
Black, J. C. L.	*Chester*	31Mar.93
Hole, A. W.	*Malta*	31Mar.93
Amey, A.	27 *Co. Portsmouth*	31Mar.93
Glen, R. N. J.	*Egypt*	31Mar.93
Watson, G. F.	*Enniskillen*	31Mar.93
Standen, R. H. F.	*Brighton*	31Mar.93
		6Jan.93
Russell, J. W. H.	*Egypt*	31Mar.93
		16Nov.92
Taylor, F. P. S.	*Woolwich Arsenal*	1Apr.93
Coutts, M.	*Gibraltar*	6Apr.93
		20Feb.93
Berry, R. G. J. J.	*Dundalk*	30Sept 93
		1June93
Moody, G. R. B.,	5 Co. *Woolwich*	1Oct.93
		1Nov.91
Howard, F. J. L.,	*Egyptian Army*	1Oct.93
		22Sept.92
Scott, P. C. J.	11 Co. *Dublin*	1Oct.93
		7Dec.92
Lewis, C. H.	19 Co. *Curragh*	1Oct 93
		11Jan.93
Master, A. G.	*York*	1Oct.93
		5Apr.93
Longmore, J. C. G	*Stirling*	1Oct.93
		23Sept 93
Gorle, H. V.	11 Co. *Portsmouth*	1Oct. 93
		29Sept.93
Denny, W. A. C.	26 Co. *Aldershot*	24Feb.94
		29Sept.93
Vawdrey, G.	*Malta*	24Feb.94
		1Jan.94
Armstrong, W. M. H.,	*Dublin*	30Mar.94
Atkins, A. R. C.	*Curragh*	1Apr.94
		1July90
Atcherley, L. W.	34 Co. *Aldershot*	1Apr.94
		21Oct.91
Garsia, H. G. A.	29 Co. *Shorncliffe*	1Apr.94
		11May93
Swabey, W. S.	4 Co. *Curragh*	1Apr.94
		25July93
James, M. R. de B.	33 Co. *Aldershot*	1Apr.94
		7Oct 93
Kemble, C. M.	35 Co. *Aldershot*	1Apr.94
		31Dec.93
Delavoye, A. E.	31 Co. *Devonport*	30Sept.94
Macdonald, C. C.	23Co. *London*	1Oct.94
		1July91
Mylrea, W. P. G.	4 Co. *Curragh*	1Oct 94
		1July91
Macdonald, K.	34 Co. *Dublin*	1Oct.94
		1July92
Burne, R. O.	17 Co. *Woolwich*	1Oct 94
		21Nov.93
Christopher, C. D.	3 Co. *Woolwich*	1Oct 94
		24Dec.93
Atkinson, F. S.	22 Co. *Woo wich*	1Oct.94
		5Jan.94
Morgan, J. W. M.	37 Co. *Chatham*	1Oct.94
		26Apr.94
Brooke, H. F.	8 Co. *Woolwich*	1Oct 94
		8June94
Pigott, G. E.	31 Co. *Devonport*	30Mar.95
Paul, G. W. R.	10 Co. *Devonport*	1Apr.95
		18Apr.92
Cleeve, H.	13 Co. *Portsmouth*	1Apr.95
		20July93
Davies, P. M.	*Aldershot*	1Apr.95
		10Sept.94
Norrington, F. C. S.	*Colchester*	1Apr 95
		18Feb.94
Fisher, H. F. T.	11 Co. *Dublin*	28Sept.95
Gunnard, F.	18 Co. *Woolwich*	29Sept.95
Puckle, J.	21 Co *Dublin*	29Sept.95

Continued on Col. 580g.

Digitized by Google

Lieutenants—cont.

McVittie, C. E. *Parkhurst* 29Sept 95
Maturin, J. W. H. 86 Co. 30Sept.95
Woolwich
Elliot, J. F. 10 Co. 30Sept.95
Chatham 21Oct.95
Austin, F. J., *Woolwich* 1Oct 95
Lt. L'pool R.
(on prob.)
Gill, F. A., *Aldershot* 1Oct.95
Lt. 3 D. G.
(on prob.)
Haverfield P. O., *Woolwich* 1Oct.95
Lt. Linc. R.
(on prob.)
Cannot, F. G. E., *Dublin* 1Oct.95
Lt. S. Staff. R.
(on prob.)
Brooke, E. W., *Aldershot* 1Oct.95
Lt. K. R. Rif. C.
(on prob.)
Meara, E. L., *Aldershot* 1Oct 95
Lt. Wilts R.
(on prob.)
Barnard, W. K. *Woolwich* 15Feb.96
1Jan.96
Horsbrugh, B. R. *Dublin* 20Mar.96
Bunsell, H. J. 17 Co. 29Mar.96
Woolwich
Burrard, H. G. 2 Co. 29Mar.96
Woolwich
Duffus, F. F., *Curragh* 30Mar.96
2nd Lt. Ches. R.
(on prob.)
Davies, G. F., *Dublin* 30Mar.96
Lt. Linc. R.
(on prob.)
Clinch, R. W., *Aldershot* 1Apr.96
Lt. R. Innis. Fus.
(on prob.)
Harman, A. E. W., *Aldershot* 1Apr.96
Lt. 3 D. G.
(on prob.)
Johnson, T. P., *Aldershot* 1Apr.96
Lt. Bedf. R.
(on prob.)
Stirke, H. R., *Aldershot* 1Apr.96
Lt. Hamps. R.
(on prob.)
Limond, R. M., *Aldershot* 1Apr.96
Lt. K. O. Sco. Bord.
Liddell, A. B., *Aldershot* 1Apr.96
Lt. 4 D. G.
(on prob.)
Wilder, H. C., *Aldershot* 1Apr.96
Lt. Leic. R.
(on prob.)
Scott, E. W. W., *Aldershot* 1Apr.96
2nd Lt. 21 Hrs.
(on prob.)

2nd Lieutenants.

Moores, C. F., *Aldershot* 1Oct.95
Lt. R. Mune.
Fus. *(on prob.)*
Coulson, J., *Curragh* 1Oct.95
2nd Lt. R. Bl. hrs
(on prob.)
Lloyd, C. J., *Woolwich* 1Oct.95
2nd Lt. Midd'x. R.
(on prob.)
Johnson, W. E. A., *Curragh* 1Oct.96
2nd Lt. Welsh R.
(on prob.)

Watling, C. E., *Dublin* 1Oct.95
2nd Lt Conn. Rang.
(on prob.)
Moore, B. S., *Woolwich* 1Oct.95
Lt. R. W. Kent.
R. *(on prob.)*
Parsons, D., *Dublin* 1Oct.95
2nd Lt North'n R.
(on prob.)
McNalty, C. E. L., *Aldershot* 1Oct.95
Lt. 3 D. G.
(on prob.)
Lecky, J. G., *Curragh* 1Oct.95
2nd Lt. Leic. R.
(on prob.)
Fitzwilliams, E. C. L. *Aldershot* 1Apr.93
2nd Lt. Welsh R.
(on prob.)
Wood, E., *Aldershot* 1Apr.91
2nd Lt. K. O. Sco. Bord.
(on prob.)
Binny, S. S., *Aldershot* 1Apr.96
2nd Lt. 19 Hrs.
(on prob.)
Grose, D. C. E., *Aldershot* 1Apr.93
2nd Lt. Derby R.
(on prob.)

Quartermasters. (40)

*aLapham, R. J. *Woolwich* { 11Dec.88
Dockyard { 27Mar.78
hon. capt. 27Mar.88
*aMusgrave, W. *Chatham* { 11Dec.88
{ 11Dec.78
hon. capt. 11Dec.88
*aParsons, W. *Aldershot* { 11Dec.88
{ 11Mar.83
hon. capt. 11Mar.93
*aBrooks, A. *Egypt* { 11Dec.88
{ 10Jan.83
hon. capt. 10Jan.93
*aJohnson, W. *Malta* { 11Dec.88
{ 17May84
hon. capt. 7May90
*aLoader, A. E. *Dublin* { 11Dec.88
{ 25Apr.85
hon. capt. 7May90
*aJohnston, A., *Dublin* { 11Dec.88
{ 25Apr.85
hon. capt. 25Apr.95
*aReilly, J., *Straits* { 11Dec.88
Settlements { 25Apr.85
hon. capt. 25Apr.95
*aLatten, L., *London* { 11Dec.88
{ 25Apr.85
Rm. capt. 25Apr.95
*aDaly, M. *A.S.C. Records* { 11Dec.88
Woolwich Dockyard { 25Apr.85
hon. capt. 25Apr.95
*aEdmondson, J. *Devonport* { 11Dec.88
H. { 15June85
hon. capt. 15June95
*aChampion, *Barbados* { 11Dec.88
H. E. { 15June85
hon. capt. 15June95
*aDrage, W. H. *Egyptian* { 11Dec.88
Army. { 15June85
hon. capt. 17Aug.89
*aHaycock, W. *Woolwich* { 11Dec.88
"A" (Remount) Co. { 15June85
hon. capt. 15June85
*aLemon, G., *Belfast* 11Dec.88
hon. lt. 30Oct.88
*aReid, S., *hon. lt. Malta* 11Dec.88
30Oct.88

*aRichardson, R., *Aldershot* 11Dec.8
hon. lt. 10Oct.8
*aMitchell, J. W., *Dover* 11Dec.8
hon. lt. 10Oct.8
Fletcher, J., *Bermuda* 30Oct.8
hon. lt.
Arthur, J., *Dublin* 4Mar.9
hon. lt. "B" (Remount) Co.
Ward, H. S., *Mauritius* 25Mar.9
hon. lt.
Smith, C. E., *Nova Scotia* 29July9
hon. lt.
Dixon, G., *War Office* 28June9
hon. lt.
Doherty, T., *Portsmouth* 8Mar.9
hon. lt.
Goss, W., *Aldershot* 4Apr.9
hon. lt.
Cairns, M., *Edinburgh* 22Aug.9
hon. lt.
Law, C. R., *Colchester* 22Aug.9
hon. lt.
Barnes, W. E., *Natal* 22Aug.9
hon. lt.
English, W., *Shorncliffe* 12Dec.9
hon. lt.
Edwards, D. J., *Aldershot* 12Dec.9
hon. lt.
Woods, J. C., *Capetown* 9Jan.9
hon. lt.
Chase, H., 2 Co. 21Jan.9
hon. lt. *Woolwich*
Wallace, T., *Warley* 14Feb.9
hon. lt.
Thornley, R. W., *Gibraltar* 6Mar.9
hon. lt.
Gleeson, A. F., *War Office* 8Mar.9
hon. lt.
Challoner, *Gosport* 4Apr.9
hon. lt.
Hennessy, J. *Cork* 3May9
hon. lt.
Beaumont, H. G., *Curragh* 2 May9
hon. lt.
Leslie, T. C., 1 Co. 8June9
hon. lt. *Aldershot*
Anderson, J., *Aldershot* 26June9
hon. lt.
Cosgrave, W., *Aldersh.t* 21Dec 9
hon. lt.

Adjutants.

Sargent, H. N., *Aldershot* 1Jan.9
Capt
Bramhall, E. A., *Woolwich* 1May9
Capt.

Instructor.

Clayton, F. T., *Aldershot* 1July9
Lt. Lt. Col.

Assistant Instructor.

Hobbs, Capt. P. E. F. *Aldershot* 1Mar.9

Riding Masters. (2)

Hickey, D., *hon. lt. Woolwich* 11Feb.9
Lyons, W., *hon. lt. Aldershot* 8Aug.9

ATTACHED, ARMY SERVICE CORPS.

Captain.

Keane, G. W., Capt. Durh. L.I. *Canterbury.*

RETIRED OFFICERS TEMPORARILY EMPLOYED.

Wood, J., Qr Mr., *London* 25Nov.9
Asst. Comm.
Allen, A. B., *Sheffield* 15Nov.9
Asst. Comm.

Digitized by Google

THE HONG KONG REGIMENT.

[*Hong Kong.*]

Uniform—*Scarlet.* Facings—*Yellow*

Commandant.

Faithfull, Maj. H. T., Ind. S. C. (*local Lt. Col.*)	29Oct.15

Wing Commanders.

Retallick, M j. J. M. A., Ind. S. C.	22Dec.91
Second in command	29Oct.95
Woodcock, Lt. W. C. M., Ind. S. C.	29Oct 95

Wing Officers.

Ray, Lt. M. R. E., Ind. S. C., *Adjt.*	1Mar.92
Berger, Lt. E. L. C., Ind. S. C., *Qr.-Mr.*	2Jan.92
Rowcroft, Lt. E. C., Ind. S. C.	9Jan.92
Anderson, Lt. P. G., Ind. S. C.	5Mar.92
Campbell, Lt. A. C J., Middx. R.	17Oct 94
Creagh, Lt. E. C., Ind. S. C.	4Mar.90
Campbell, Lt. G. D., Welsh R.	10Nov 94

Adjutant.

Ray, Lt. M. R. E., Ind. S. C. *Wing Officer*	29Oct.95

Quarter-Master.

Berger, Lt. E. L. C., Ind. S. C., *Wing Officer*	29Oct.95

NATIVE OFFICERS.

Subadar Major.

oz Khan	13Apr.95

Subadars.

eh Khan	23Mar.92
f Ali Khan	23Mar 92
:za Nadar Khan	1July92
adi Khan	1July92
wab Khan	18Sept.92
ir Muhammad	10Apr.93
dar Khan	13Apr.95

Jemadars.

Khan Alam	1July92
Nur Khan, *Native Adjt.*	1July92
Akbar Shah	1July92
Ghulam Jilani Khan	1Mar.92 / 1Apr.93
Khwaj Baksh	10Apr.93
Karam Khan	1May93
Zarif Khan	15Dec.93
Nadar Ali Khan	11Apr.95
Jan Muhammad	13Apr.95

Native Adjutant.

Nur Khan, *jemadar.*

PROVISIONAL BATTALION.

(*Shorncliffe.*)

Lieutenant Colonel.

Kelly, C. H.	1May16

Major.

Adjutant.

Twyford, L. T. C., Capt. N. Staff. R.	17Dec.95

Quarter Master.

Norman, R. P., *hon. lt.*	17Feb.93

CORPS OF MILITARY MOUNTED POLICE.

Quarter Masters	Emerson, J. L. (*Provost Marshal, Aldershot*)	19Sept.88
	hon. m.	19Sept.88
	Burroughs, C. (*Assistant Provost Marshal, Curragh*)	16Sept.94

Digitized by Google

UNATTACHED LIST.

Second Lieutenants (With a view to their appointment to the Indian Staff Corps).

Hawks, G. A. 10Oct 94
Wetherall, E. R. 10Oct.94
Griffith, J. G. 28Nov.94
Pakenham, G. de la P. B. 16Jan.95
Pryce, H. E. ap R. 16Jan.95
Bikye, I. U. 16Jan.95
Kidd, B. G. B. 16Jan.95
Simpson, W. H. 16Jan 95
Hoskyn, J. C. M. 16Jan 95
Channer, G. K. 16Jan.95
Palmer, G. S. 16Jan 95
Godwin, C. A. C. 16Jan.95
Strong, A. D. 16Jan.95
Keyes, C. V. 16Jan.95
Tyndall, H. S. 16Jan 95
Conway-Gordon, E. C. W. 16Jan.95
Goodfellow, R. C. 16Jan 95
Graham, R. B. 16Jan.95
Bruce, J. M. 16Jan.95
Geddes, M. H. S. 16Jan.95
Smith, J. L. 16Jan 95
Birch, V. K. 16Jan.95
Luckhardt, H. C. 16Jan 95
Garratt, R. 15May95
Tahourdin, S. M. 14Aug 95
Pratt, H. R. E. 14Aug 95
Forbes, E. E. 14Aug.95
Dundas, W. L. 14Aug 95
Sawyer, G. H. 14Aug 95
Vaughan, L. R. 14Aug 95
Clarke, G. S. 14Aug 95
Menzies, V. G. 14Aug.95
Duxbury, C. D. 14Aug 95
Nicholl, B. R. 14Aug.95
Fordham, W. M. 14Aug 95
Wallace, E. C. L. 14Aug 95
Henderson, K. 14Aug.95
FitzGerald, C. A. G. 14Aug.95
Waring, E. H. 14Aug.95
Slater, L. 14 Aug.95
Manson, J. A. P. 14Aug.95
Eyres, B. H. 14Aug 95
Lane, J. E. T. 14Aug.95
McMahon, F. L. 14Aug 95
Stainforth, P. T. 14Aug.95
Browne, D. S. 14Aug.95
Keble, I. A. 14 Aug.95
Magniac, F. S. 14Aug 95
Hughes, C. C. A. A. 14Aug 95
McWatters, G. A. 14Aug 95
Hicks, W. P. N. 14Aug 95
Bourne, W. K. 18Nov.95
St. John, R. S. 22Jan.96
Peart, C. L. 22Jan.96
Norman, C. L. 22Jan.96
Chenevix-Trench, R. H. 22Jan 96
Barstow, H. 22Jan.96
Wigram, K. 22Jan 96
Orr, G. M. 22Jan.96
Marsh, F. G. 22Jan.96
Woodhouse C. G. 22Jan 96
Bingham, W. H. 22Jan.96
James, H. C. St. N. 22Jan 96
Macpherson, J. 22Jan.96
Barlow, C. P. 22Jan 96
Bridges, F. H. 22Jan.96
Scott, G. B. 22Jan 96
Wylie, W. D. 22Jan 96
Cassels, R. A. 22Jan.96
Wheatley, L. L. 22Jan 96
Simpson, J. C. 22Jan 96
Rouse, F. P. P. 22Jan.96
Niven, H. W. 22Jan.96
Pocock, M. R. 22Jan 96
Lyons, J. G. 22Jan 96
Carpenter, R. A. 22Jan.96
Coke, A. J. P. 22Jan.96
Ridgeway, E. W. C. 22Jan.96
Morton, S. 22Jan 96
Newcome, G. 22 Jan.96
Ferrar, M. L. 22Jan 96
Becher, H. S. 22Jan.96
Ross, W. S. 22Jan.96
Miller, H. 22Jan.96

QUARTER MASTER ON ACTIVE LIST NOT EMPLOYED WITH A REGIMENT.

O'Toole, J., hon. lt. ..... (*War Office*) 1Apr.88

Digitized by Google

CHANNEL ISLANDS MILITIA.

ROYAL JERSEY.

STAFF.

Lieutenant-Governor and Officer Commanding Troops for the time being.

Hopton, Maj.-Gen. E., *C.B.*, [R]

Assistant Adjutant-General.

Le Cornu, Lt. Col. C. P. 4May91
4May81
(*temp. Maj. in Army* 4May81.)
hon. c. 24Nov.85

Aide de Camp to the Queen.

Godfray, Col. *Sir* J., *Knt.* 28Sept.78

Militia Aide-de-Camp to the Lieut.-Governor.

LeGallais, Maj. M. H. F. 14May95

Government Secretary.

Simpson, Lt.-Col. A. W. 30Dec.93

Medical Inspector General.

Le Rossignol, A., *M.D.* 7Feb.83

Artillery.

Lieutenant Colonel. (1)

Le Cornu, C. P., s. 1Mar.81
hon. c. 24Nov.86

Bichard, J. 28May96

Majors. (2)

p. Le Gallais, M. H. F., *s.* 14Apr.96

Captains. (6)

p. *Du Heaume, H. T.* 12Nov.84

p. Chermside, H. C. E. 22Jan.91

Lieuts. and 2nd Lieuts. (12)

Lieutenants.

(*p.*) *Du Heaume P. J.* 6Feb.84
p. Manger, G. E. 22Jan.86
p. Malet-de-Carteret, C. E. 18Sept.91
(*p.*) *Williams, H. McC.* 8Oct.92
(*p.*) De la Taste, J. M. 12Nov 95
(*p.*) Aubin, J. W. 18Nov.95
(*p.*) Touzel, J. S. P. 14Nov.95

2nd Lieutenants.

p.s. Pollard-Lowsley, I. de L. 15Mar.94
Gruchy, G. Le M. 16Feb.95
Webb, G. T. W. 30Nov.95

Adjutant.

Tothill, F. W. G., Capt. R. Art. 24Oct.92
(*Capt. in the Army* 29Oct.87)

Med. Officers (2)

Thompson, J., *M.D., Surg.-Maj.* 16Nov.95
Le Cronier, H., Surg.-Capt. 10June85
Bentlif, P. B., *Surg.-Capt.* 10Jan.91

Chaplain.

Le Maistre, Rev. W. B., M.A. 2July59

1st, or West Regiment.

(Light Infantry.)
"Jersey, 1781."

Lieutenant Colonel. (1)

Majors. (2)

Captains. (6)

p. Simon, J. F. 30Jan.86
p. LeGresley, G. H. 26Apr.88
p. *Alexandre, M. J.* 1Dec.88
p. *Malet de Carteret, R.* 8Oct.92

Lieuts. and 2nd Lieuts. (12)

Lieutenants.

Clement, P. T. 16Feb.76
(*p.*) *Hyne, F. E.* 4Apr.91
(*p.*) Gibaut, A. E. 6Apr.94
(*p.*) Moulton-Barrett, A. L. 7Apr.94
(*p.*) Roddy, E. L. 18Apr.96
(*p.*) Gunthorpe, M. E. T. 16Apr.96

2nd Lieutenants.

Adjutant.

Palmes, P., Maj. N. Lan. R. 7Oct.91

Med. Officers. (2)

Aubin, W. D., *M.B., Surg.-Lt.-Col.* 7Feb.83
Falla, W., *M.D., Surg.-Maj.* 1Nov.95

2nd, or East Regiment.

(Light Infantry.)
"Jersey, 1781."

Lieutenant-Colonel. (1)

Godfray, *Sir* J., *Knt.*, Col., A.D.C. 10Aug.61

Majors. (2)

p. Nicolle, E. E. 11Apr.96

Captains. (6)

p. Hammond-Spencer, H. P. 23Apr.92
p. Stocker, W. A. 6Oct.94
p. Walton, A. E. 30Nov.95

Lieuts. and 2nd Lieuts. (12)

Lieutenants.

(*p.*) Oddie, W. T. 8Feb.96
(*p.*) Anley, P. F. R. 14Apr.96
(*p.*) Gruchy, F. Le M. 17Apr.96
(*p.*) Godfray, A. W. 18Apr.96

2nd Lieutenants.

(*p.*) Ellis, G. R. C. 4Feb.93
Broun, A. A. J. 1Feb.96

Adjutant.

Stewart, G. P., Capt. R. Innis. Fus. 17Dec.94
(*Capt. in the Army* 6Mar.91)

Med. Officers. (2)

Dunlop, A., *M.D., Surg.-Lt.-Col.* 7Feb.83
Gaudin, F. N., *Surg.-Capt.* 10Jan.91

Chaplain.

Marett, Rev. C., M.A. 7Jan.71

3rd, or South Regiment.

(Light Infantry.)
"Jersey, 1781."

Lieutenant Colonel. (1)

p. Esmouf, E. 11Jan.96

Majors (2).

p. Vatcher, C. G. 2Apr.95

Captains. (6)

p. Alavoine, M. E. 29Jan.91
p. Voisin, F. H. 4Apr.91
p. Binet, C. 11Feb.92
p. Bois, F. J. 4Oct.94
p. Alavoine, M. 11Apr.96
p. Le Maistre, P. 14Apr.96

Lieuts. and 2nd Lieuts. (12)

Lieutenants.

(*p.*) *Corry, C. H.* 27Dec.89
(*p.*) *Godfray, M. (H.)* 29Jan.91
(*p.*) La Cloche, G. F. 8Oct.92
(*p.*) Giffard, J. F. 15Apr.96

2nd Lieutenants.

Dunlop, F. C. S. 17Feb.96
Atkinson, J. C. 18Feb.96
Irwin, J. H. 11Apr.96

Adjutant.

Norcott, G. A., Capt. N. Lan. R. 1Oct.91
(*Capt. in the Army* 14Dec.87)

Med. Officers. (2)

Le Rossignol, A., M.D., s., Surg.-Lt.-Col. 7Feb.83
Aubin, T. J., *M.D., Surg.-Lt.-Col.* 15Oct.92
Voisin, A. B., *Surg.-Capt.* 7Feb.91

Digitized by Google

ROYAL GUERNSEY.

Staff.

Lieutenant Governor and Officer Commanding Troops for the time being.

Stevenson, Lt. Gen. N. 16Mar.94

Deputy Assistant Adjutant General.

Le Mottée, Lt. Col. J. E. 1Mar.86
1Mar.86
(*temp. Maj. in Army* 1Mar.86)
hon. c. 25Mar.86

Aide-de-Camp to the Queen.

Bell, Col. W., *C.B.* 22Apr.68

Militia Aides-de-Camp to the Lieut. Governor.

Carey, Capt. C. A. 13Mar.94
Bell, Lieut. A. W. 16Mar.94

Government Secretary.

Bell, Col. W., *C.B.*

Medical Staff.

Inspector General.

Carey F. E., *M.D.* 21Nov.84

Dep. Inspector General.

Crewe, C. 21Nov.84

Artillery Regiment.

Lieut. Colonel. (1)

p.a. Groves, P. 7Mar.93

Majors. (2)

p. *Le Pelley, D. C.* 29Jan.91

Captains. (6)

p. Le Mottée, J. F. 1June85
p. Maurer, H. E. 27Aug.90
p. Smith, R. R. 10July94
p. Raines, G. P. B. 22Mar 95
p. Stanford, E. R. 13Aug.96
p.a. Molesworth, M. P. (*J*) 11Dec.95

Lieuts. and 2nd Lieuts. (13)

Lieutenants.

(*p.*) Kendall, O. L. 5Apr.93
(*p.*) Domaille, C. T. F. 5Apr.93
p.a. Eteson, P. B. 5Apr 93
(*p.*) Lowdell, H. H. 11May92
(*p.*) Groves, J. H. O. 16June93
(*p.*) Groves, R. G. D. 6June93
(*p.*) Prinsie, V. E. 13Aug.95
(*p.*) Randall, R. W. 13Aug.95
(*p.*) Groves, W. F. P. 27May96

2nd Lieutenants.

Murray, W. A. 3Feb 96
Hill, V. M. 10Feb.96
Smyth, F. J. N. 27Mar 96
Wall, M. D. 21Apr.96

Adjutant.

Dodgson, H. B., Capt. R. Art. 17Oct 92
(*Capt. in the Army* 27Jan.93)

Medical Officers. (2)

Aikman, J., *M.D.* 17May77
Surg.-Lt.-Col. 6June92
Wallace, A., *Surg.-Capt.* 29May95

1st (East) Regiment.

(Light Infantry.)

Lieut Colonel. (1)

p. de Guérin, T. W. M. 27Jan.96

Majors. (3)

p. Mauger, H. M. 29Jan.91

Captains. (6)

p. Carey, C. A., *s.* 20Mar.90
p. Tupper, H. B. de V. 17Mar.94
Curtois, R. P. 10June96

Lieuts. and 2nd Lieuts. (13)

Lieutenants.

(*p.*) Crewe, C. F. 3Oct.89
(*p.*) Bell, A. W. 21Feb.93
(*p.*) Mellish, L. O. F. 17July95
(*p.*) Baker, H. 19Aug.95
(*p.*) Shaw, W. D. 19Aug.95
Jones, M. R. 10June96
Jones, C. W. 10June96

2nd Lieutenants.

Forster, J. G. 8Feb 96
Domaille, T. 28Apr.96

Adjutant.

O'Brien, C. R. M., Capt. E. Lan. R. 9Apr.94
(*Capt. in the Army* 28May87)

Medical Officer. (2)

Le Page, W., *Surg.-Maj.* 15Mar.93
Dobie, J. R. Surg.-Capt. 11Apr 93

2nd (North) Regiment.

(Light Infantry.)

Lieut. Colonel. (1)

Leale, J. 7Apr.96.

Majors. (2)

Carey, J. H. C., Adjt. 5Apr.94
ret. pay *hon. l.c.* 25June94

Captains. (6)

p. Dobrée, E. de. S. 29Apr.86
p. Le Pelley, T. M. 29Apr.86
p. Ogier, G. A. 29Apr.86
p. Le Page, J. 11Feb.89
p. Leale, H. C. (*H.*) 26Sept 93
p. Elliott, C. T. 17Mar.94

Lieuts. and 2nd Lieuts. (12)

Lieutenants.

(*p.*) Martin, J. 4Mar.91
(*p.*) Collas, A. J. 16Dec.91
(*p.*) Post, W. E. 14July94
(*p.*) Jackson, E. J. 14July94

2nd Lieutenant.

Martel, A. G.

Adjutant.

Pym, J. B., Capt. R. Mar. L. I. 2Mar.96
(*Capt. in the Army* 1Apr.95)

Medical Officers. (2)

Jones, C., *Surg.-Capt.* 6Dec.93

3rd (South) Regiment.

(Light Infantry.)

Lieut. Colonel. (1)

p. Tardif, J. M. 22Apr.86
hon. c. 16Mar.88

Majors. (2)

r. Le Huray, W. M. 29July89

Captains. (6)

p. Cull, A. T. (*H*) 5Mar.85
p. Maurer, A. J. 30Jan.90
Lloyd, C. E. 8June95

Lieuts. and 2nd Lieuts. (12)

Lieutenants.

(*p.*) Domaille, E. 2Apr.94
(*p.*) LePage, G. W. 3Dec.95
(*p.*) Nicolle, T. de la H. 2Dec.95
Shircell, H. 8June96
Elliot, A. L. 8June96

2nd Lieutenants.

Adjutant.

Whitaker, C. H. T., Capt. York. L. I. 1Mar.92
(*Capt. in the Army* 28Apr.84)

Medical Officers. (2)

Collings, C. D'A., *Surg.-Maj.* 19Sept 95
Ramsden, H. K., *Surg.-Capt.* 10Mar.96

ROYAL ALDERNEY.

Artillery.

Lieut. Col. Commandant.

Marivel, P. T.

Captains. (2)

p. May, R. G. 31Jan.9
p. Langlois, L. J. A. 17Apr.9

Lieuts. and 2nd Lieuts. (-)

Lieutenants.

p Barbenson, T. A. G.
(*p.*) Conby, G. S. 1Oct.9
23Mar.9

2nd Lieutenants.

Adjutant.

Medical Officers.

Livesey, E. W., *Surg.-Capt.*

ROYAL SARK.

Artillery.

Lieut. Col. Commandant

Captain. (1)

Lieuts. and 2nd Lieuts. (2)

Lieutenants.

Collings, W. F. 10May73

2nd Lieutenants.

Adjutant.

Medical Officer.

Lowdell, S. P., *Surg.-Lt.-Col.* 1Dec.9

Digitized by Google

ROYAL MALTA REGIMENT OF MILITIA.

The Royal Cypher. A Maltese Cross in the four Corners.

"1800."

Hon. Colonel.

Smyth, Gen. Sir *H. A.*, K.C.M.G., R. Art.

Lieut.-Colonel. (1)

Vella, H. 23Sept.92

Majors. (2)

p.s. Strickland della Catena G., Count, C.M.G. (*T*) 1May89

Samut, R. P 1July92

De Piro, J. L. *C.M.G.* 23Sept.92

Captains. (10)

s. Grech-Biancardi, N., *Qr. Mr.* 1May89

Captains—cont.

Francica, A 1May89

Mompalao-De Piro, F. 1May89

Francia, J. L. 1May89

Testaferrata Olivier, L., *Surg.* (*H*), 31May89

Muscat, J. 1May89

Dingli, R. C. 15Apr.90

Bianco, V. 20July91

Engerer, H. W. 28Dec.91

Chapelle, R. 1July92

Briffa, A. 23Sept.92

Sciortino, C. 10Dec.92

Denaro, F. P. (*H*) 5Aug.93

Lieuts. and 2nd Lieuts. (20)

Lieutenants.

Aspinall, J. V. 1July91

Gifford, E. W. (*H*) 20July91

Lieutenants—cont.

Micallef-Eynaud, A. 23Dec.91

Camilleri, J. C. 1Mar.92

Montanaro, A. 1July92

Depiro D'Amico, C. 23Sept.92

Denaro, A. 5Jan.93

Vella, R. 25Apr.93

Mamo, J. 5Aug.93

Trapani, A. 19Dec.94

Pace, E. H. 1Sept.95

Vella, G. D. 1Nov.95

2nd Lieutenants.

Busuttil, W. 10Dec.92

Bernard, R. L. 5Jan.93

Arrigo, A. 25Apr.93

Micallef, A. E. 5Aug.93

Galea Naudi, C. 19Dec.94

Galizia, J. A. 19Dec.94

2nd Lieutenants—cont.

Caruana Dingli, E. 15July95

Micallef, V. C. 18Sept.95

Miller, H. B. 1Nov.95

Reynaud, E. H. 9Nov.95

Adjutant.

Chesney, A. G., Maj. S. Staff. R. 1Feb.90

Quarter Master.

Grech-Biancardi, N., *capt.* 15Apr.90

Surgeon.

Mifsud, A. 1May89

Hon. Chaplain.

Grech-Delicata-Cassia, *Very Rev. Monsigner S., D.D.* 5Sept.89

[*Scarlet*—facings *Blue.*]

OFFICERS OF THE MILITIA ATTACHED FOR DUTY TO THE REGULARS.

INFANTRY.

Depôt, Worcestershire Regt.

Morgan, Capt. W. F. H., 4th Bn.
Brinton, Lt. O. W., 4th Bn.
p.d. Cartland, 2nd Lt. J. B. F., 3rd Bn.

Depôt W. Riding Regt.

Johnston, Capt. H. J., 3rd Bn.
p.d. Iles, 2nd Lt. W. R. H., 3rd Bn. York. R.
Fanshawe, 2nd Lt. H. C., Falmouth Mils. Div.
Subm. Minrs. R. E.

Depôt, Middlesex Regt.

Livesay, Capt. W. S., 5th Bn. R. Fus.
Fletcher, Lt. L., 3rd Bn.
p.d. Parnall, Lt R. H., 3rd Bn.

Depôt, Highland Light Infantry.

Blake-Aughton, Capt. (*Hon. Maj.*), G. E. 3rd Bn.
p.d. Jarvie, 2nd Lt. N. A., 3rd Bn.

Depôt Cameron Highlanders.

James Capt. F., 3rd Bn. R. Sc Fus.
Mayor, Lt. E. W., Humber Mils. Div.
Subm. Minrs. R.E.

Digitized by Google

OFFICERS COMMANDING VOLUNTEER BRIGADES.

Army Officers on Half-Pay or Retired Pay.

Name.	Date of Appointment.	Army Rank.
✠ Havelock-Allan, Maj.-Gen. (*Hon. Lt.-Gen.*) *Sir* H. M., *Bt.*, *K.C.B.*, R. Ir. *M.* (*Res. of Off.*)	17Oct.88	Maj.-Gen., 18Mar.76.
Trotter, Maj.-Gen., H.	17July94	Maj.-Gen., 25Apr.95.
Eccles, Col. (*Hon. Maj.-Gen.*) C., ret pay.	11July88	Col., 29Sept.81.
Thackwell, Col. (*Hon. Maj.-Gen.*) W. de W. R., *C.B.*, ret. pay.	1Dec.90 17Oct.88	Col., 23July82.
Macpherson of Cleny, Col. E. H. D., ret. pay. [B]	5Apr.90	Col., 1Jan.88.

Name.	Date of Appointment.	Army Rank.
Russell, Col. F. S., *C.M.G.*, h.p., *p.s.c.*	18Feb.93	Col., 1July85
Bridgeman, Col., *Hon.* F. C., ret. pay.	27Aug.92	Col., 18Jan.87
Heriot, Col Commt. (*Hon. Maj. Gen.*) M. A. H. J., ret. R. Mar.	18Feb.93	Col., 15Apr.87
Belhaven and Stenton, Col. A. C., *Lord*, ret. pay, R. Engr., *p.s.c.* (*Res. of Off.*)	11July88	Col., 30June.8
Boyle, Col. G. E., ret. pay, *p.s.c.*	19June95	Col., 1Dec.86

Ex-officio.

The Officer Commanding the Regt. of Grenadier Gds.
The Officer Commanding the Regt. of Coldstream Gds.
The Officer Commanding the Regt. of Scots Gds.
The Officer Commanding the 24th Regimental District.
The Officer Commanding the 42nd Regimental District.
The Officer Commanding the 53rd Regimental District.
The Officer Commanding the 63rd Regimental District.

Colonels in the Volunteer Force.

Name.	Date of Appointment.	Rank in the Volunteer Force.
vdBulwer, Col. W. E. G. L. ...	11July88	Col 11July88.
vdMinto, Col. G. J., *Earl of*...	11July88	Col. 11July88
vdMacdonald, Col. *Rt. Hon.* J. H. A., *C.B.*	15Sept88	Col. 15Sept88
✠ Cuninghame, Col. *Sir* W. J. M., *Bt.*	17Oct.88	Col. 17Oct.88.
Wilson, Col. J. G.	9Mar.89	Col. 9Mar.89
Patton, Col. H. B.	29May89	Col. 29May89

Name.	Date of Appointment.	Rank in the Volunteer Force.
vdMatheson, Col. *Sir* D., *K.C.B.*	21June90	Col. 21June90
vdBarnardiston, Col. N. ...	1Nov.90	Col. 1Nov.90
Shinkwin, Col. R. S., Maj. (*Hon. Lt.-Col.*) ret. fullpay.	1Dec.90	Col. 1Dec.90
Legard, Col. J. D.	10Sept 92	Col. 10Sept.92
Loyd, Col. L. V.	19Sept.94	Col. 19Sept.94
Brownlow, Col. A. W. B., *Earl.*	1May95	Col. 1May95
Crichton, Col. *Hon.* H. G. L.	29May95	Col. 29May95
Vivian, Col. A. P., *C.B.* ...	2Oct 95	Col. 2Oct.95
Newark, Col. C. W. S., *Viset.*	15Jan 96	Col. 15Jan .96
Hornby, Col. J. F., Lt.-Col. (*Hon. Col.*) ret, pay.	18Mar.96	Col. 18Mar.96

Temporary Rank in the Volunteer Force.

	Captains.	
vdFindlater, A. K.	19July90	*Whilst Supply & Trans. Offr. High'and Vol. Brig.*
Collirson, F. T.	22May95	*Whilst Commdg. Supply Detach. W. Yorksh. Vol. Brig.*

	Captains.	
Goodman, G. D.	12June96	*Whilst Commdg. Signalling Comp. N. Midland Vol. Brig.*
Dickins, V. W. F.	1Nov.95	*Whilst Commdg. Signalling Comp. N. London Vol. Brig.*
Brown, A. M.	5Feb 96	*Whilst Signalling Officer, W. London Vol. Brig.*
Pitten, W. H.	11Mar.96	*Whilst Supply and Trans. Officer, S. Wales Brig.*

Digitized by Google

VOLUNTEER BATTALIONS.

Order of Precedence of the several Counties in the Volunteer Rifle Force.

1. Devonshire.
2. Middlesex.
3. Lancashire.
4. Surrey.
5. Pembrokeshire.
6. Derbyshire.
7. Oxfordshire.
8. Cheshire.
9. Wiltshire.
10. Sussex.
11. Edinburgh (City).
12. Essex.
13. Northumberland.
14. Renfrewshire.
15. Northamptonshire.
16. Dorsetshire.
17. Norfolk.
18. Staffordshire.
19. Berkshire.
20. Gloucestershire.
21. Brecknockshire.
22. Suffolk.
23. Stirlingshire.
24. Bucks.
25. Lanarkshire.
26. Kent.
27. Glamorgan.
28. Nottinghamshire.
29. Merionethshire.
30. Yorkshire (W. Rid.)
31. Leicestershire.
32. Midlothian.
33. Aberdeenshire.
34. Roxburgh.
35. Cinque Ports.
36. Monmouthshire.
37. Cornwall.
38. Ross-shire.
39. Worcestershire.
40. Inverness-shire.
41. Warwickshire.
42. Lincolnshire.
43. Denbighshire.
44. Hampshire.
45. Somersetshire.
46. Forfar.
47. Cambridgeshire.
48. Shropshire.
49. London.
50. Yorkshire (East Rid.)
51. Hertfordshire.
52. Perthshire.
53. Berwickshire.
54. Sutherland.
55. Kincardineshire.
56. Haverfordwest.
57. Haddington.
58. Isle of Wight.
59. Ayrshire.
60. Dumfries.
61. Elgin.
62. Argyll.
63. Cardigan.
64. Durham.
65. Wigtown.
66. Buteshire.
67. Yorkshire (Nth. Rid.)
68. Cumberland.
69. Herefordshire.
70. Dumbartonshire.
71. Huntingdon.
72. Carnarvonshire.
73. Montgomeryshire.
74. Orkney.
75. Carmarthen.
76. Caithness.
77. Kirkcudbright.
78. Westmoreland.
79. Fifeshire.
80. Bedfordshire.
81. Newcastle-on-Tyne.
82. Linlithgowshire.
83. Selkirkshire.
84. Banffshire.
85. Radnorshire.
86. Flintshire.
87. Berwick-on-Tweed.
88. Clackmannan.
89. Tower Hamlets.
90. Nairn.
91. Peeblesshire.
92. Isle of Man.
93. Kinross-shire.
94. Anglesey.

---

88. Aberdeen.
4. Anglesey.
62. Argyll.
59. Ayrshire.
84. Banffshire.
80. Bedfordshire.
19. Berkshire.
87. Berwick-on-Tweed.
53. Berwickshire.
21. Brecknockshire.
24. Bucks.
66. Buteshire.
76. Caithness.
47. Cambridgeshire.
63. Cardigan.
75. Carmarthen
72. Carnarvonshire.
8. Cheshire.
35. Cinque Ports.
88 Clackmannan.
37. Cornwall.
68. Cumberland.
43. Denbighshire.
6. Derbyshire.
1. Devonshire.
16. Dorsetshire.
70. Dumbartonshire.
60. Dumfries.
64. Durham.
11. Edinburgh (City).
61. Elgin.
12. Essex.
79. Fifeshire.
46. Forfar.
27. Glamorgan.
20. Gloucestershire.
57. Haddington.
44. Hampshire.
56. Haverfordwest.
69. Herefordshire.
51. Hertfordshire.
71. Huntingdon.
40. Inverness-shire.
92. Isle of Man.
58. Isle of Wight.
26. Kent.
55. Kincardineshire.
93. Kinross-shire.
77. Kirkcudbright.
25. Lanarkshire.
3. Lancashire.
31. Leicestershire.
42. Lincolnshire.
82. Linlithgowshire.
49. London.
29. Merionethshire.
2. Middlesex.
32. Midlothian.
36. Monmouthshire.
73. Montgomeryshire.
90. Nairn.
81. Newcastle-on-Tyne.
17. Norfolk.
15. Northamptonshire.
13. Northumberland.
28. Nottinghamshire.
74. Orkney.
7. Oxfordshire.
91. Peeblesshire.
5. Pembrokeshire.
52. Perthshire.
85. Radnorshire.
14. Renfrewshire.
38. Ross-shire.
34. Roxburgh.
83. Selkirkshire.
48. Shropshire.
45. Somersetshire
18. Staffordshire.
23. Stirlingshire.
22. Suffolk.
4. Surrey.
10. Sussex.
54. Sutherland.
89. Tower Hamlets.
41. Warwickshire.
78. Westmoreland.
65. Wigtown.
9. Wiltshire.
39. Worcestershire.
50. Yorkshire (East Rid.)
67. Yorkshire (Nth. Rid.)
30. Yorkshire (W. Rid.)

Digitized by Google

VOLUNTEER BATTALIONS.

THE ROYAL SCOTS (LOTHIAN REGIMENT).

Regimental District No. 1.....Glencorse.

[11.] The Queen's Rifle Volunteer Brigade (*late* 1st Edinburgh).

Edinburgh.

Honorary Colonels.

The Lord Provost of Edinburgh for the time being.

VD **Davidson, D.**, C.B., *hon. s* 23June82

Wolseley, Field Marshal Rt. Hon. G. J. Visct., K.P., G.C.B., G.C.M.G., *Col. R. H. Gds.* [R], *Commdr.-in-Chief* 14Apr.89

Lieut.-Col. Commandant.

VD **Menzies, R.**, *hon. c., p.* (*t.*) 23June94
lt.-col. 12May86

Lieutenant Colonels.

VD **Macrae, H. R.**, *hon. c., p.* (*T.*) 2Feb.90

VD **Cranston, R.**, *hon. c., p* (*t.*) 9Apr.92

VD **Bilton, L.**, *hon. c., p.* @ 5Feb.96

***Majors.* (6.)**

VD **Ciceri, J.**, *hon. c., p.* @ 22Feb.90

VD **Young, G. W.**, *hon. c., p.* @ 4May92

VD **Scott, J.** @, *p.* 10Jan.95

VD **Baxter, J. B.** @, *p.* 30Jan.95

VD **Davidson, J.**, *hon. c.* @ 5Feb.96

Gibb, J. 13May96

***Captains.* (15.)**

Hunter, A. T., *p.* @ 31May87

VD **Smith, T. S.**, *hon. m., p.* 26Feb.88

Robertson, J., jun., *p.* @ 13May88

VD **Black, W.**, *hon. m., p.* (*T.*) 4May90

Watson, G. E., *hon. m., p.* @ 1Feb.90

Captains—cont.

Balfour, I. B., *p.* 8Feb.90

Hill, J. C., *p.* (*T.*) 28Feb.91

Clark, R., *p. s.* (*T.*) 16May91

Dickson, W. S., *p. s.* (*T.*) 21May92

Dickson, L. W., *p.* (*t.*) 21May92

Mackersy, W. R., *p.* 20Aug.92

Murray, A., *p.* (*t*) 14Jan.93

Paterson, J. K., *p.* 18Feb.93

Young, A., *p.* @ 4Mar.93

Cadell, L. I., *p.* (*t*) 23June94

Young, T., *p.* (*t.*) 30Jan.95

Whigham, G., *p.* (*t*) 8Mar.95

Cormack, W. A., *p.* (*t*) 6Mar.95

Greig, J. T. McD., *p.* @ @ (*H*) 27Mar.95

Ramsay, W., *p.* (*t*) 5Feb.96

Dean-Leslie, J., *p. s.* (*t*) (*H.* 5Apr.96

Cuthbert, S., *p.* (*t*) 10June95

Greenlees, M. R., *p. s.* (*t*) 10June95

Lieuts. and 2nd Lieuts. (33)

Lieutenants.

McDonald, R. G., *p.* 19Mar.92

McLaren, J., *p.* (*t*) 11June92

Mackinnon, G. J., *p.* (*t*) 23July92

Colquhoun, M., *p* 10Sept.92

Cranston, R. E., *p.* (*t.*) 4Jan.93

Hope, J. A., *p. s.* (*t*) 4Feb.93

Norfor, W., *p.* (*t*) 4Mar.93

Flett, R. J. R., *p.* (*t.*) 18Mar 93

Watson, G. G., *p.* 8Apr.93

Robertson, E. H., *p.* 6May93

Wilkie, J. D., *p.* 10Dec.94

Thomson, J. L., *p.* (*t.*) 19Dec.94

Fleming, H., *p. s.* 6Mar.95

Wilson, T., *p.* 27Mar.95

Miller, S., *p.* 27Mar.95

Clark, A., *p.* 17Apr.95

Grey, J. O., *p.* (*t.*) 22May95

Harvey, J., *p. s.* (*t.*) 19Feb.96

Dunn, S. R., *p.* 19Feb.96

MacGillivray, W. A., *p.* 4Apr.96

Mutter, A. D., *p.* 13May96

Constable, W., *p* 10June96

Cooper, J. H., *p.* 10June96

2nd Lieutenants.

Hood, J., *p. s.* (*T*) 1Apr.94

Traquair, W., jun., *p.* 9June94

Wilson, J. T. B., *p.* (*t*) 5Dec.94

Wilson-Beaton, J., *p.* 9Dec.94

2nd Lieutenants—cont.

Cameron, R. M. (*t.*), *p.* 23Jan.95

Jones, D. T., *p.* 30Jan.95

Anderson, W. K., jun., *p.* 20Feb.95

Anderson, W. H., *p.* 6Mar.95

McDonald, A., jun., *p.* 6Mar.95

Davidson, C. W., *p.* 13Mar.95

Harrison, G. A., *p.* 18Sept.95

Burgess, J. B. 15Jan.96

Abbott, W. J. 15Jan.96

Smith, W. C. (*t*) 5Feb.96

Keates, C. A. 19Feb 96

Thiem, C. A. E. 4Apr.96

MacGillivray, E. J. 11Apr.96

Watt, J. MacE *p.* (*H*) 11Apr 96

Balfour-Kinnear, G. W. B. 18Apr.96

Patterson, W. H. 20May96

Gray, J. 30May96

Symington, T. A. 19June96

Adjutants.

McLachlan, A., Maj. R. Scots 10July93

Molyneux-Seel, E. H., Capt. R. Scots. 4June94

(*Capt. in the Army* 16Jan.93)

***Quarter Masters.* (3.)**

Cameron, P., *p* @ 21Sept.89

Watson, J., *p.* (*t.*) 4Apr.91

VD Bruce, A. M., *p.* 30July92

Med. Officers.

VD Watson, P. H., *Brig.-Surg.-Lt.-Col., p.* 24July95

MacGillivray, C. W., *M.D., Surg.-Maj., p.* 8Aug.94

Webster, A. D., *M.D., Surg.-Capt., p.* 1Feb.89

Miller, W. H., *M.D., Surg.-Capt., p.* 29Aug.94

Laing, J. H. A., *M.B., Surg.-Capt., p.* 29Aug.94

Clark, J. A., *M.B., Surg.-Lt., p.* 3Mar.94

Macdonald, A., *M.B., p. Surg. Lt.* 27Feb.95

Ker, C. B., *M.B., Surg. Lt., p.* 27Feb.95

Pirie, J., *M.B., Surg. Lt. p.* 3 Mar 95

Acting Chaplain.

Gordon, *Rev.* A. 4May92

[*Grey*—facings *Grey.*

CADET CORPS.

Hon. Captain.

Burgess, J. B. 4Apr.96

[11.] 4th Volunteer Battalion (*late* 2nd Edinburgh).

Edinburgh.

Lieutenant Colonel.

VD **Martin, W. U.**, *hon. c., p.* 27June83

Major.

Elliot, S. D., *p.* @ 22Apr.93

***Captains.* (6)**

Drummond, J., *p.* 14Mar.85

McCrae, G., p. @ 10Mar.88

Robertson, G., *p.* @ 5Mar.90

MacGlashan, P., *hon. m., p.* @ @ 18June92

Turnbull, T. E., *p.* 4Jan.93

Fulton, J. W., *p.* 13May96

***Lieuts. and 2nd Lieuts.* (9)**

Lieutenants.

Denny, T., *p.* (*t.*) 28Feb.85

Richardson, P. T., *p.* 6June85

McGibbon, J., *p.* @ 26July90

Hart, J., *p.* (*t.*) 3Aug.95

Gray, A., *p.* 11Dec 95

2nd Lieutenants.

Harland, W., *p.* 4Aug.88

Moscrip, J., *p.* 11Oct.90

Edgar, F., *p.* (*t*) 14Oct.93

Robertson, J., *p.* 10July95

Macnee, G. F., *p.* 7Aug.95

Adjutant.

Lynden-Bell, C. P. L. Capt. E. Surr. R. 1Feb.96

(*Capt. in the Army* 10Aug.91)

Qua. Mast.

Macnaughton, J., *hon. capt. p.* 5Oct.92

Med. Officer.

Martin, W. L., *M.B., Surg.-Lt.* 18Mar.96

Acting Chaplain.

Cairns, *Rev.* J. 4Apr.96

[*Scarlet*—facings *Blue*]

Digitized by Google

THE ROYAL SCOTS (LOTHIAN REGIMENT).

Regimental District No. 1.—*continued.*

[82.]

5th Volunteer Battalion (*late* 1st Midlothian).

Leith.

Hon. Colonel.

V.D. *Maclagan, R. C., hon. c., p.* ⊕ 20Aug.92

Lieut. Colonel.

V.D. Macadam, W. I., *hon. c., p.* ⊕ 18June92

Majors.

Bertram, J. R., *p.* ⊕ 4Apr.91

Salvesen, J. T., *p.* ⊕ 2July92

Captains. (10)

Clark, J. M., *hon. m., p.* 21June84

Adam, A., *hon. m. p.* (*t.*) 22Nov.84

Jamieson, J., *p* ⊕ 3Apr.89

Mack, J. L., *p.* 5May88

Morris, W. McN., *p.* ⊕ 9Apr 92

Dawson, J. K., *p.* 19Nov.92

Wallace, J. W. McN., p. ⊕ (*B*), *I. of M.* 27Jan.94

Muirhead, C., *p.* ⊕ 17Mar.94

Clark, T. G., *p.* 22May95

Dawson, A. B. *p.* 24July95

Dryburgh, N. M., *p.s.* (*t.*) 4Jan.96

Lieuts. and 2nd Lieuts. (15)

Lieutenants.

Watson, J. M., *p.* 9Apr.92

Cormack, J., jun., *p.* 9July92

Inches, J. M., *p.* (*t.*) 21Jan.93

Campbell, R. W., *p* (*t.*) 22July93

Cormack, A.C., *p.* (*t.*) 17Mar.94

Peebles, W. C., *p.* 17Mar.94

Mouat, D. L., *p.c.* 17Mar.94

Rose, H. A., *p.* 4Jan.96

Sanderson, A. W., *p.* 4Jan.96

2nd Lieutenants.

Hamilton, J.D. L. *p.s.* 4Dec.95

Sanford, H. 25Dec.95

Inst. of Musk.

Wallace, J.W.McN., *capt.* 11Oct.90

Adjutant.

Brush, O. R., Capt. R. Scots. 26Sept.91

(*Capt. in the Army* 1Mar.88)

Qua. Mast.

Galloway, J., jun., *p.* 9Apr.92

Med. Officers.

Gray, J. A., *Surg.-Capt., p.* 7Jan.88

Mill, J., *M.B., Surg.-Capt., p.* 1Feb.89

Wood, T., *M.B., Surg. Lt. p.* 25Nov.93

Hon. Chaplain.

V.D. Mitchell, *Rev. J., D.D.* 21Apr.66

[*Scarlet*—facings *Blue.*]

[32.]

6th Volunteer Battalion (*late* 2nd Midlothian).

Penicuik.

Lieutenant Colonel.

Clerk, *Sir* G. D., *Bt., hon. c., p.* 2July79

Majors.

Wardlaw-Ramsay, R. G., *p.* 4Apr.83

V.D. Dawson, J., jun. *p.* 17June96

Captains. (11)

Douglas, A., *p.* 9Feb.84

Meldrum, A. P *p.* 27May85

Stewart, W. L., *p.* (*t.*) (*H.*), *I. of M.* 15Nov.90

Euman, A., *p.* 24Jan.91

Rough, T., *p.* 16May91

Hutchinson, C. E., *p.* (*t.*) 9Sept.93

Ballantyne, J. A., *p.* 18Nov 93

Dalziel, F. I., *p.* 5May94

McRae, W. A. R. M., *p.* 5May94

Brown, C. K., *p.* 4May95

Lieuts. and 2nd Lieuts. (17)

Lieutenants.

Little, J., *p.* 20Dec.90

Ballantyne, W. H. (*p.*) 23May92

Cowan, C. M., *p.* 19Dec.94

Thorburn, W. E., *p.* 19Dec.94

Thorburn, D. S., *p.* 19Dec.94

Ballantyne, H. N., *p.* 11Mar.96

Potts, H. R., *p.* 11Mar.96

Black, J. E., *p.* 11Mar.96

2nd Lieutenants.

Brunton, J. D. 8July95

Anderson, D. W. 4Jan.91

Torrance, T. A. 4Jan.96

Adjutant.

Login, W. E. G., Capt. R. Scots. 25Apr 96

(*Capt. in the Army* 10Jan.87)

Inst. of Musk.

Stewart, W. L., *capt.* 23Dec.93

Qua. Mast.

Crasster, R. G., *p.*, *hon. capt.* 21Apr.94

Med. Officers.

V.D. Ballantyne, A., *M.D., Surg.-Lt.-Col., p.* 7Apr 94

V.D. Allan, C. J., *Surg.-Lt.-Col. p.* 19Feb.56

Cameron, J., *M.D., Surg.-Capt., p.* 22Nov.90

Melville, G., *M.B., Surg -Lt.* 4Apr.96

Cameron, J., *Surg. Lt.,* 13May96

Acting Chaplains.

Burdon, *Rev.* J. A. 13July76

Gray, *Rev.* A., *M.A.* 25Jan.78

Boyd, *Rev.* J. 23Jan.79

Sharp, *Rev.* J. 14Sept.89

Thomson, *Rev.* R. 24Jan.91

Gardner, *Rev.* M. 3Oct.94

Stewart, *Rev.* A. 24Oct.94

[*Scarlet*—facings *Black.*]

[57.]

7th Volunteer Battalion (*late* 1st Haddington).

Haddington.

Hon. Colonel.

V.D. *Anderson, J. W. H.* 20Aug.79

Lieut. Colonel.

Guild, W., *p.s.* 5Sept.94

Major.

V.D. Watson, J. D., *hon. l.c.* (*t.*) *p.s.* 3Oct.94

Captains. (6)

Todrick, A., *p.s.* 15July83

V.D. Williamson, T. M., *hon. m., p.* 16Dec.82

V.D. Ronaldson, P., *hon. m., p.* 23Dec.83

Smith, E. H., *p.* ⊕ 10Mar.88

Grant Suttie, E., *p.* 5Apr.89

Main, R. M., *p.s.* (*t.*) (*H.*), *I. of M.* 14Nov.94

Lieuts. and 2nd Lieuts. (9)

Lieutenants.

Bridges, A., *p.* 24Feb.83

Millar, W., *p.* 30Jan.84

Brook, A., *p.* (*t*) 5June86

Hardie, J. W., *p.* 28Sept.89

Aitken, W. K., *p.* 1Aug.94

Henderson, R., *p.* (*t*) 5Dec.94

2nd Lieutenants.

Tweedie, R. W., *p.* 10Dec.92

Inst. of Musk.

Main, R. M., *capt.* 1Nov.90

Adjutant.

Barton, L. F., Capt. R. Scots 1May95

(*Capt. in the Army* 3Oct 88)

Qua. Mast.

V.D. Ferme, W. T., *hon. capt. p.* 16Dec.82

Med. Officers.

Ronaldson, J. B., *Surg.-Maj., p.* 19Sept.94

V.D. Crombie, J. L., *M.D., Surg.-Maj., p.* 25July94

Acting Chaplain.

Sprott, *Rev.* G. W., *D.D.* 24Nov.77

[*Green*—facings *Scarlet.*]

[82.]

8th Volunteer Battalion (*late* 1st Linlithgow shire).

Linlithgow.

Hon. Colonel.

V.D. *Rosebery*, Rt. Hon. *A. P. P.* Earl of, K.G., K.T. 18Apr.74

Lieut. Colonel.

Melville, G. *F., p.s.* 17June 88

Major.

Hope, T., *hon. l.c., p.* 17Oct.85

Captains. (7)

Spiers, J., *p.* 17Jan 85

Cleghorn, J. P., *p.* 18Feb.86

Fairley, J. G., *hon. m., p.* 10Mar 88

Chalmers, C., *p.* 29Mar. 88

Marshall, J., *p.* ⊕ 28 Mar. 94

McKill, R., *p.* (*H.*) *I. of M* 6May.95

Goldie, R., *p.* 2 Nov.96

Lieuts. and 2nd Lieuts. (11)

Lieutenants.

Millar, W., *p.* 14Sept.81

V.D. Stewart, R., *p.* 17Jan.85

Boyd, G., *p.* 6June85

Nathaniel, C. E., *p.* 6June85

Peterkin, E., *p.* (*t.*) 14Apr 86

2nd Lieutenants.

Prentice, T., *p.* 25Feb.88

Stevens, J., *p.* 24Mar.88

Henderson, M. W., *p.* 3May90

Allan, A., *p.* 18Aug.94

Jeffrey, G., *p.* 3Apr.95

Stevenson, J. D. 3Apr.95

Allan, W., *p.* 22May95

Steverson, J. 3June96

Inst. of Musk.

McKill, R., *capt.* 4June92

Adjutant.

Sellar, W. D., Capt K. O. Sco. Bord. 1Mar.96

(*Capt. in the Army* 27July92)

Qua. Mast.

Wardrop, W., *p.* 23May91

Med. Officers.

Kirk, R., *M.D., Surg.-Capt., p.* 1Feb.89

Anderson, J., *M.B., Surg.-Capt., p.* 18Sept.95

Young, W., *M.B., Surg.-Capt., p.* 11Feb.93

Hon. Chaplain.

V.D. Johnston, *Rev.* W. 30Nov.70

Acting Chaplains

Ferguson, *Rev.* J. 17Aug.81

MacDonald, *Rev.* P. 19Feb.96

Lindsay, *Rev.* J. 8June96

[*Green*—facings *Scarlet.*]

Digitized by Google

THE QUEEN'S (ROYAL WEST SURREY REGIMENT).

Regimental District No. 2.....Guildford.

***County Precedence* [4].**

1st Volunteer Battalion (*late* 2nd Surrey).

Croydon.

Hon. Colonel.

Coenbridge, Right Hon. W. J., Visct., *Col.* 15Mar.82

Lieut. Colonel.

Pearon, J.P., *p.s.* 20May96

Majors.

Morris, C. ⊕ *p.* 20Dec.90
Timmis, I. A. ⊕ ⊕ 24June96

***Captains.* (9)**

vDClark, T. A., *hon. m., p.* 12Apr.85
Walters, H. A., *p.* 22Jan.87
Williams, W. E. A., *p.* ⊕ 3July92
Chilling worth, J. C., *p.* 24Feb.94
Stableforth, H. B., *p.s.* 24Feb.94
Davison, H. T., *p.* 24Feb.94
Robinson, F. G., *p.s.* 27Feb.95

***Lieuts. and 2nd Lieuts.* (14)**

Lieutenants.

Jenkins, R. A. A., *p.* (*t.*) 20Oct.86
Swaine, H.C., *p.s.* 27Feb.95

2nd Lieutenants.

De La Mare, L. S., *p.* 5Dec.94
Demuth, A. F. 19Dec.94
Kent, H. H. 11Mar.96

Adjutant.

Darrah, O.'B. Z., Capt. R. W. Surr. R. 16Mar.96
(*Capt. in the Army* 11May92)

Qua. Mast.

Med. Officer.

Bonser, W., *M.D., Surg.-Capt., p.* 15Feb.90

Acting Chaplain.

Pereira, *Rev.* H. H., *B.A.* 24June96

CADET CORPS.

Croydon, Whitgift School.

[*Green*—facings *Scarlet.*]

2nd Volunteer Battalion (*late* 4th Surrey).

Guildford.

Hon. Colonel.

Ashcombe, Rt. Hon. *G.*, Lord 28June94

Lieut. Colonel.

vDDrewitt, G., *hon. c., p.* 17Dec.87

Majors.

vDBarrett, E., *hon. l.c., p.s.* ⊕ (*H*) 11Apr.88
Smith, C. A., *p.s.* 22July93

***Captains.* (8)**

Young, H. H., *hon. m., p.s.* 6Mar.86
Russell, F. R., *hon. m., p.* 13Mar.86
Perkins, W. J., *p.* 11Apr.88
Cubitt, *Hon.* H., *p.s.* 30Apr.90
Watney, F. D., *p.s.* 9Apr.92
Waterlow, J. F., *p.s.* 22July93
Dorrell, G. H., *p.s.* 26Aug 93
Brodrick, *Hon.* A. G. 25Mar.96

***Lieuts. and 2nd Lieuts.* (12)**

Lieutenants.

Cotterill, L., *p.s.* 1Nov.90
Liddell, C. H., *p.s.* 24Oct.91
Sladen, St. B. R., *p.s.* (*H*), *I. of M.* 24Dec.92
Ness, J. A., *p.s.* 22July93
Potter, G. W., *p.s.* 3Feb.94
Johnson, B. M., *p.s.* 2May96

Lloyd, R. M., *p.s.* 2May96
Vickers, E. J., *p.s.* 1Nov.90

2nd Lieutenants.

McDonell, A. C., (*p*) 8Feb.94
Curling Hope, A., (*p*) ⊕ 10Feb.94
Brodrick, A. M., (*p*) 21Feb.94
Haig Brown, H. E. (*p.*) 21Nov.94
Edge, N. C. W., *p.s.* 21Nov.94
Twentyman, W. A. H. 26June95

Inst. of Musk.

Sladen, St. B. R., *jr.* 21Oct.93

Adjutant.

Taylor, A. W., Capt. R. W. Surr. R. 9Dec.95
(*Capt. in the Army* 12Apr.91)

Qua. Mast.

Charlwood, H. R., *p.* 4June87

Med. Officers.

Hon. A. Surg.

Lorimer, J. A. 25Oct.71

Acting Chaplains.

vDHarrison, *Rev.* J. N. 5June78
Cotterill, *Rev.* G. E., *M.A.* 5Mar.87
Chichester, *Rev.* E. A., *M.A.* 25Apr.88
Valpy, *Rev.* A. S., *M.A.* 21July88
Phillips, *Rev.* P. R., *M.A.* 3Aug 95
Burrows, *Rev.* L. H., *M.A.* 15Jan 96
Finch-Smith, *Rev.* E. D., *B.A.* 4Mar.96

CADET CORPS.

Charterhouse School.

Hon. Captain.

Tod, A. H. 17Aug.81

[*Green*—facings *Scarlet.*]

3rd Volunteer Battalion (*late* 6th Surrey).

Bermondsey, S.E.

Hon. Colonel.

Carr-Gomm, F. C. 25Apr.85

Lieut. Colonel.

vDBevington, S. B., *hon. c., p.s.* ⊕ 26July84

Majors.

vDDixon, W. C., *p.* ⊕ 10Jan.85
Bevington, E. K., ⊕, ⊕, *p s.* 11Feb.93

***Captains.* (8)**

vDBerrill, C. G., *p.* ⊕ 26Feb.81
vDJones, E., *hon. m., p.* 14Dec.81
Boutcher, E. F., *p.* (*t.*) 24Sept.87
Previté, E. J., *p.* 21Dec.87
Duff, G. E. *p.* (*t.*) (*H*) 28June90
Fuller, C. E. W., *p.* 10Jan.91
Symonds, W. F. J., *p.* 8Apr.93

***Lieuts. and 2nd Lieuts.* (12)**

Lieutenants.

Childs, S., jun. (*p*) (*t.*) 25Oct.90
Goulding, H. H., *p.s.* 21Jan.93
Darnell, W., (*t.*) 29July93

2nd Lieutenants.

Mortimore, C. A. 17June96
Parker, J. G. 17June96

Adjutant.

Ward, B. E., Capt. Middx. R. 30May92
(*Capt. in the Army* 19Mar.90)

Qua. Mast.

vDHambleton, J., *hon. capt. p.* 19Feb.87

Med. Officer.

Coffin, R. J. M., *Surg.-Capt., p.* 5Aug.91
Boyd, C., *Surg.-Lt.. p.* 14Feb.94

Hon. Chaplain.

vDBeck, *Rev.* J., *M.A.* 5Aug.69

[*Scarlet*—facings *Blue.*]

4th Volunteer Battalion (*late* 8th Surrey).

71, New Street, Kennington Park.

Hon. Colonel.

Renals, Sir J., Bt. 27Mar.95

Lieut. Colonel.

vDHaddan, F. W., *hon. c., p.s.* (*H*) ⊕ 22Jan 86

Majors.

vDSexby, J. J., *hon. l.c., p.* 6Mar.86
vDNewitt, E. J., *hon. l.c., p.s.* (*t.*) 10Mar.94

***Captains.* (10)**

vDFoster, R., *p.* ⊕ 30Apr.84
Davies, J., *p.s.* ⊕ ⊕ 14Nov.85
vDRoe, E. C., *hon. m., p.* ⊕ 29May89
Colley, T., *p.s.* ⊕ (*H*), *I. of M.* 31May90
Thomson, J., *p.s.* 31May90
Gethen, H. H., *p.* 11May92
Murray Campbell, G. B., *p.s.* (*t.*) 2nJan.94
Brown, A. E., *p.s.* 10Mar.94
Murray Campbell, F., *p s.* (*t.*) ⊕ 2Jan.95
Hailey-Battram, B. G., *p.s.* ⊕ 7Aug.95

***Lieuts. and 2nd Lieuts.* (10)**

Lieutenants.

Bovet, C. L., *p.* (*t.*) 17Jan.91
Benson, W. J. P., *p.s.* (*t.*) 8Aug.92
Ray, A. J., *p.s.* 12Aug 93
Colley, A. E., *p s.* (*t.*) (*H*) 12Aug.93
Marcus, L. G., *p.* 17Oct 94
McNish, J., *p.s.* (*t*) (*H*) 23Jan.95
Shoobert, J. C., *p.* 27Nov.95
Shoobert, W. H., *p.* 27Nov.95
Pell, C. W., *p.* 4Jan.96
Walden, R. W., *p* 20May96

2nd Lieutenants.

Carnham, T. W., *p.* 2Oct.95
Burton, J. McP. *p.* 11Dec.95
Carr, G. A. B. 22Jan.96
Mullen, R. G. jun. 22Jan.96
Buchan, C. F. 10Feb.93
Rutland, F. A. 11 Mar.96
Shortlock, R. P., *p.* 30May95

Inst. of Musk.

Colley, T., *capt.* 9Jan.93

Adjutant.

Faulder, G. A., Capt. N. Lanc. R. 3July93
(*Capt. in the Army* 10Sept 90)

Qua. Mast.

vDRussell, J. J., *hon. capt., p.* 20Dec.90

Med. Officers.

Lyndon, T., *M.D., Surg.-Capt., p.* 14Feb.91
Perkley, E. J. B., *Surg.-Lt. p.* 4Jan.96
Malcolmson, E. A., *Surg.-Lt.* 15Jan.96

Acting Chaplains

Barrass, *Rev.* J. S. 8Oct.92
Reeve, *Rev.* J. A., *M.A.* 24July95

[*Green*—facings *Scarlet.*]

Digitized by Google

THE BUFFS (EAST KENT REGIMENT).

Regimental District No. 3.....Canterbury.

County Precedence. [26.]

1st Volunteer Battalion (*late* 2nd Kent). —*Canterbury.*

Hon. Colonel.

Harris, Rt. Hon. *G. R. C.*, Lord, G C.S.I., G. C. I.E. 16Mar.89

Lieut. Colonel.

VD**Knocker, E. W.** *hon. c., p.* 23Apr.74

Majors

VD**Cheesman, F.**, *hon. l.c., p.* 4June87

Gwatkin, G. L 30May90

Captains. (10)

VD**Knocker, V. E**, *p.*5June86

Welldon, J. T., *p.* 4June87

VD**Honeyball, J. F.**, *p.* (*t.*) 5Apr.90

Wilks, G. S., *p.* (*H*) 5June91

Finn, H., *p.* 18Feb.93

Westall, E. G., *p.* 5July93

Wacher, S., *p.* 5Aug.93

Lieuts. and 2nd Lieuts. (15)

Lieutenants.

Knocker, R. E., *p.* 8Aug.91

Mercer, C. B., *p.* 8Aug.91

Lewis, A., *p.* 19Aug.93

Finn, E. S., *p.* 20Jan.94

Burra, W. P., *p.s.*20Jan.94

Moxon, C. A., *p.* 10June93

Frend, E. C. *p.* 10June96

Whichcord, J. F., *p.* 10June93

2nd Lieutenants.

Gosling, G. 9Oct 95

Robinson, J. W. 23Jan.96

Inst. of Musk.

Adjutant.

Tylden-Pattenson, A. H., Capt. E. Kent R. 1Nov.93

(*Capt. in the Army* 10Dec.86)

Qua. Mast.

Wilks, G. S., *p.* 7Mar.91

Med. Officers.

Bevan, R., *Surg.-Capt. p.* 8Aug.91

Murdoch, A., *Surg.-Lt.* 4Jan.96

Hon. Chaplain.

Tindall, *Rev.*H.W. 4July64

Acting Chaplains.

VD**Hammond, *Rev.* F. A.** 25Feb.74

Eden, *Rt. Rev.* G. R., *M.A., Bishop Suffragan of Dover* 21May91

Fowler, *Rev.* M., *M.A.* 8Aug.91

CADET CORPS.

(1.)

Dane Hill School, Margate:

Hon. Lieutenant.

Trotman, F. F. 13Nov.95

(2.)

Chatham House College, Ramsgate.

Hon. Captain.

Goodenough-Bayly, F. 11Mar 96

(3.)

Margate College.

Hon. 2nd Lieutenant.

Lewis, A. 19Mar.92

[*Green*—facings *Scarlet.*]

2nd (the Weald of Kent) Volunteer Battalion (*late* 5th Kent).

(Kent and Cinque Ports.)—Cranbrook, near Staplehurst.

Lieut. Colonel.

VD**Medway, J. S., *Lord, hon. c., p.*** 9June80

Major.

VD**Morland, C. W., *hon. l.c., p.* (*t.*)** 7July80

Captains. (7)

VD**Neve, T., *hon. m., p.s.* (*t.*)** 9Dec.74

VD**Hussey, E. W., *hon. m., p.* (*T.*)** 12Mar.81

Hoare, W., *p.* (*t*) 3July82

Goschen, G. J., *p.s.*7May87

Neve, H., *p.s.* (*t.*)14July88

Mace, J. M., *p.* (*t.*)23May92

Balston, R. M. 10 Apr.95

Lieuts. and 2nd Lieuts. (11)

Lieutenants.

Appach, G. F. (*p*)8Aug.83

Murton, C. D., *p.* 5Sep.94

Gathorne-Hardy, *Hon.* G., *p* 5Sept.94

Body, J., jun., *p.*27Mar.95

2nd Lieutenants.

Greg, W. W. 20Mar.95

Marchant, W. *p.* 22May.95

Adjutant.

D'Aeth, R. H., Capt. E. Kent R. 1Feb.95

(*Capt. in the Army* 31Jan.94)

Qua. Mast.

Med. Officers.

VD**Joyce, T.**, *Surg.-Lt. Col., p.* 26May94

Joyce, H. W., *Surg.-Lt., p.* 12Jan.94

Paget, P., *Surg.-Lt.* 26Feb 96

Hon. Chaplains.

Clark, *Rev.* J. S. 1May65

Carr, *Rev.* T. A. 11Apr.67

Storr, *Rev.* C. 16Mar.71

Acting Chaplain.

Harrison, *Rev.* A. H., M.A. 25Feb.93

[*Green*—facings *Green.*]

THE KING'S OWN (ROYAL LANCASTER REGIMENT).

Regimental District No. 4.....Lancaster.

County Precedence [3].

1st Volunteer Battalion (*late* 10th Lancashire). *Ulverston.*

Hon. Colonel.

VD**Ramsden, Sir J., Knt., *p.*** 24June74

Lieut. Colonel.

VD**Strong-itharm, A. H., *hon. c. p.*** 27June91

Majors.

VD**Williams, W.**, *hon. l.c., p.* 23June90

VD**Allen, J., *p.*** 26July91

Captains. (11)

VD**Gradwell, W., *hon. m., p.*** 7Aug.80

Huthwaite, G. H., *hon. m., p.* 3July86

Ainslie, F. S., *p.* 25June87

Hilliard, F. W., *p.s.* 13Jan.89

Willan, J. E., *p.* 22June89

Wadham, W. F. A., *p.* 7Mar.91

Seward, C. F., *p.* 4July91

Morris, R. J., *p.* 5Sept.91

Egerton, W. F. 6Mar.95

Main, W. A. 14Aug.95

Lieuts. and 2nd Lieuts. (17)

Lieutenants.

Evans, E. D., *p.* 18Feb.86

Park, J. (*p*) (*H*) 5May88

Richardson, A. M. A., *p* 5May88

Heelis, W. D. (*p.*)26Jan.89

Jones. E. J. (*T.*) 12June86

Bell, F. B. (*p.*) 3Oct.91

Wearing, J. W., *p.s.* 12Apr.90

2nd Lieutenants.

Cavendish, R. F.18Nov.93

Bulfield, A. P. 7July94

Pooley, E.B. 5June95

Hunter, T., *p.* 3July95

Thompson, R., *p.*24July95

Adjutant.

Hunt, T. C., Capt. R. Lanc. R. 27July92

Qua. Mast.

VD**Ormandy, W. R., *hon. capt., p.*** 21June90

Med. Officers.

Murray, J., *M.B., Surg.-Capt.* 27Aug.87

Bowman, R. O., *M.D., Surg. Lt.* 6Mar.95

[*Scarlet*—facings *Blue.*]

Digitized by Google

THE NORTHUMBERLAND FUSILIERS.

Regimental District No. 5. .....Newcastle.

[13.]
1st Volunteer Battalion (*late* 1st Northumberland and Berwick-on-Tweed).

Hexham.

Hon. Colonel.

VD *Tankerville, T.*, Earl of 11July74

Lieut. Colonel.

VD Weddell, R., *p.s.* (*t.*) 17Sept.92

Majors.

VD Gibson, W., *p.* 9July87
VD Lockhart, L.C., *p.* 17Dec.92

Captains. (10)

Clark, J. M'C., *p.* 9July87
Bell, G. H., *p.* 7Jan.88
Wilkinson, W. C., *p.* 2May88
Smith, R., *p.* 12Oct.89
Sample, C. H., *p.* 29Apr.91
Reavell, G., *p.* 22Oct 92
Marshall, J. R., *p.* 18Mar.93
Gibson, J., *p.* 20May93
Steven, A., *p.* 25Nov.93
Walton, J., *p.* 6Mar.95

Lieuts. and 2nd Lieuts. (15)

Lieutenants.

Moore, W., *p.* 27Nov.86
Crawford, R., *p.* 18Dec.86
Brown, W., *p.* 5July90
Hedley, R. C., *p.* (*H*), *I of M.* 4Oct.93
Lowes, J. B., *p.* 4Oct 93
Anderson, R., *p.* 4Oct.93
Gillespie, J. J., *p.* (*H*) 12Sept.94
Dixon E., *p.* 13Mar.95
Robson, T., *p.* 18Sept.95
Ferry, S. O., *p.* 11Dec.95

2nd Lieutenants.

Thompson, A. 3Aug.95
Fisher, G. F. 25Apr.96
Bowers-Stephenson, W. J. 10June96
Bates, T. 17June96

Inst. of Musk.

Hedley, R. C., *lt.* 24Apr.95

Adjutant.

Willmott, W. A., Capt. North'd Fus. 15Dec.92
(*Capt. in the Army* 23May92)

Qua. Mast.

Med. Officers.

Elliot, J. P., *Surg.-Capt.* 14Jan.88
Stewart, D., *Surg.-Capt.* 7Aug.95
Jackson, J. A., *M.B., Surg.-Lt.* 2June88
Mackay, W. B., *M.B., Surg.-Capt., p.* 11Dec.95
Dickie, H., *M.B., Surg.-Lt.* 17June93
Skrimshire, F. W., *Surg.-Lt.* 1Feb.96
Maclagan, C. G., *M.B., Surg.-Lt.* 1Feb.96

Hon. Chaplain.

Barker, *Rev.* H. C. 8July07

Acting Chaplains.

Thorp, *Rev.* C. F. 26May88
Mason, *Rev.* R. E., *M.A., LL.B.* 5Sept.88
Hatch, *Rev.* J. E., *M.A.* 18Jan.94
Heywood, *Rev.* J. H., *M.A.* 16Jan.95

Acting Chaplains—cont.

Atkins, *Rev.* H. E. M. 19Feb.96
Crawhall, *Rev.* T. E., *B A* 30May96

[*Grey*—facings *Scarlet.*]

[13.]
2nd Volunteer Battalion (*late* 2nd Northumberland).

Walker Newcastle-on-Tyne.

Hon. Colonel.

VD *Anderson, J. C.* 23June75

Lieut. Col.

VD Swan, H. F., *hon. c., p.* 7July75

Major.

White, R. S. 4Apr.96

Captains. (6)

Grahamsley, W. T., *p.* 5Feb.87
Carr, F. J., *p.*, 🏇 2June88
Christie, J. D., *p.* 11Aug.88
Rowell, T. R., *p.* 5Sept.91
Halliday, T., *p.* 12Mar.93
Stephenson, C. 4May95

Lieuts. and 2nd Lieuts. (9)

Lieutenants.

Millar, T., *p.* 4Sept.89
King, C. X., *p.* 5Oct.92
Bentham, J. P. L., *p.* 21Oct.93
Rowntree, R. S., *p.* 20Nov.95

2nd Lieutenants.

Messer, A. W., *p.* 19Mar.92

Adjutant.

White, J. H. L., Capt. North'd. Fus. 1Feb.92
(*Capt. in the Army* 20Mar.91)

Qua. Mast.

Harris, E. R., *p.* 25July91

Med. Officers.

VD Wilson, A., *Surg.-Lt.-Col., p.* 6Feb.95
Hurst, H. F., *Surg.-Maj. p.* 29July93

Acting Chaplain.

Wardroper, *Rev. A. S.* 1May95

[*Scarlet*—facings *Green.*]

[81.]
3rd Volunteer Battalion (*late* 1st Newcastle-on-Tyne).

Newcastle-on-Tyne.

Hon. Colonel.

Durham, J. G., Earl of 30July87

Lieut. Colonel.

VD Downing, E., *hon. c., p.* (*t*) 30July87

Majors.

Jeaffreson, C. S., *p.* 2Nov.89
VD Macdonald, D. McS., *hon. l.c., p.* 11July94

Captains. (8)

White, R., *hon. m., p.* 18June81
Russell, W., *p.* 26Mar.87
VD Campbell, J. M., *hon. m., p.* 5Sept.88
Ritson, W. H. *p.* 16Aug.90
Adam, J. C., *p.* 11May92
Clay, F. L., *p.* 26May94
Swanston, W., *p.* 11July94
Erskine, H. A., *p.* 28Nov.89

Lieuts. and 2nd Lieuts. (12)

Lieutenants.

Manford, J. S., *p.* 12Sept.94
Richardson, T. M., *p.* 28Aug.95

2nd Lieutenants.

Ward, G. C., jun. 12Feb.96
Scott, C. C. 20May96

Adjutant.

Crofton, A. E. L., Capt. North'd Fus. 15June96
(*Capt. in the Army* 15May95)

Qua. Mast.

Meynell, P. H. 8May95

Med. Officers.

Beatley, W. C., *M.D., Surg.-Capt., p.* 23Aug.90
Richardson, W. G., *M.B., Surg.-Lt.* 17June96

Acting Chaplains.

VD Martin, *Rev.* H. 15May72
Savage, *Rev.* E. S., *M.A.* 24Oct.94

[*Scarlet*—facings *White.*]

Digitized by Google

THE ROYAL WARWICKSHIRE REGIMENT.

Regimental District No. 6. .....Warwick.

***County Precedence* [41].**

1st Volunteer Battalion (*late* 1st Warwickshire).

Thorpe Street, Birmingham.

Lieut.-Colonel Commandant.

Jervis, W. S., Hon. Col. ret. pay, *p.* 4Mar.82
Com. Bn. 4Mar.82

Lieut.-Colonel.

VD Cox, W., *hon. c., p.* ⊕ 25May89

Majors.

VD Hart, C. J., *hon. l.c. p.* ⊕ 25May89
Ludlow, W. B., *p.* ⊕ *hon.* 1Apr.91
Barnsley, J., ⊕ *p.* 8July93
Martineau, E., ⊕ 6Nov.95

Captains. (10)

Graham, T. J., *p* ⊕ 10Sept.87
Hunt, J. *p.* 10Sept.87
Hart, A. E., *p.* (T) 14Dec.89
Howlett, J., *p.* (*t.*) 30Mar.90
Richards, T., *p.* (T) 1Apr.91
VD Walker, G. F., *hon. m., p.* 1Apr.91
Ryder, T., *p.* 2 June91
Horne, H. G. *p.* (*t.*) 18Apr.93
Parkes, A. I., *p.* (*t.*) 3July93
Holdsworth, A. T., *p.* (*t.*) 21Apr.94
Parrott, G. B. *p.* (*t.*) 7Aug 95
Turner, J. S. *p.* 4Sept.95
Palmer, J. W., *p.* 4Sept.95
Dixon, J. E., *p.* (*t.*) 8Nov.95
Turner, J. W., *p.* 25Mar.96
Fleming, A. D., *p.s.* ⊕ (*t*) 9Jan.93

Lieuts. and 2nd Lieuts. (24)

Lieutenants.

Bird, F. H., *p.* 4Mar.93
Porter, H. C., *p.* 7Mar.91
Bennett, W. E., *p.* 12Aug.93
Young, J. M., *p.* 11Sept 95
Thompson, G. W., *p.* 11Sept.95
Cross, F. W. F., *p.* 11Sept 95
Paull, A. W. F., *p.* 11Sept 95
Lambert, J. P., *p* 11Sept.95

2nd Lieutenants.

Nicholls, G. F. 8Jan.93
Brown, A. L. 8Jan.93
Danielsen, F. G. 8Jan.93
Sydenham, E. V. 8Jan.93
Pearson, F. S. 5Feb.93
Walker, E. H. 2May93
Irvine, H. A. 2May93
Carter, P. H. 20May93
Wheaton, F. N. 20May93
Rowe, C. F. 20May93

Adjutants.

Maunsell, A. J. S., Capt. R. War. R. 27Dec.93
(*Capt. in the Army* 3Mar.93)
Gordon-Cumming, L. S., Capt. Derby R. 1Apr.93
(*Capt. in the Army* 20Feb.89)

Quartermasters.

VD Griffiths, W. A., *hon., capt., p.* 8Dec.80
Thomson, J. G., *hon. capt., p.* 14Nov.91

Med. Officers.

Freer, E. L., *Surg.-Maj., p.* 27Feb.95
Whitcombe, W. P., *Surg.-Capt., p.* 4May95
Newton, R. A., *Surg.-Lt.* 26Apr.91

Hon. Chaplain.

VD Wilkinson, *Rev.* W., *D.D.* 30Aug.66

[*Green*—facings *Scarlet.*]

2nd Volunteer Battalion (*late* 2nd Warwickshire).

Coventry.

Hon. Colonel.

VD *Caldicott, R., hon. c.* 14Jan.88

Lieut.-Colonel Commandant.

VD Cooke, S. W., *hon. c., p.* 19Sept.94
lt. col. 25Mar.93

Lieut.-Colonel.

VD Hill, C. J., *hon. c., p.* 17Oct.94

Majors.

VD Ash, A., *hon. l.c., p.* 27May93
VD Wyley, W. F., *hon. l.c., p.s.* 14Nov.94

Captains. (12)

VD Read, H. S., *hon. m., p.* 24July78
Nutt, H. J., *p.* 10May90
Loyd, A. H., *p.* 12Dec.91
VD Over, S., *hon. m., p.* 5Mar.92
Caldicott, R. B., *hon. m., p.* 5Mar.92
Flower, R. F., p. 5Mar.92
Nelson, F. W., *p.* 27May93
Margetts, J. H., p.s. 3July93
Barnard, S., *p.s.* 21Apr.94
Stringer, J. C., *p.* 2Jan.95
Ash, T. F., *p.* 9Jan 95
Holt, F. J., *p.* 6Mar.95
Magrath, W. B., *p.* 25Mar.96
Ash, P. C., *p.* 25Mar.96

Lieuts. and 2nd Lieuts. (18)

Lieutenants.

Edyvean-Walker, H., *p.* 9July93
David, A. A., *p.s.* 12Aug.93
Smyth, G. H., *p.* 1Aug.94
Loveitt, P. G., *p.* 1Aug.94
Kendall, D. J., *p.* 1Aug.94
Stockton, J. S., (*p*) 11Sept.95
Margetts, W. H., *p.* 11Sept 95
Forbes, J. W. F., (*p*) 11Sept.95
Fell, H. B., *p.* 11Sept 95
Carr-Wallace, C. F. N., *p.* 11Sept.95

2nd Lieutenants.

Pike, A. E., (*p*) 15Dec.94
Tuke, B. B., *p.* 24Apr.95
du Cros, A. P., *p.* 24Apr.95
Hawkesworth, C. E. M. 19Feb.96
Ansted, C. 11Mar.96
du Gros, G. H. 11Mar.96
Smith, A. P. 18Apr 96
Valentine, A. 18Apr.96

Adjutant.

Tarry, G. G., Capt Leic. R. 2Dec.95
(*Capt. in the Army* 1July87)

Qua. Mast.

McDonald, J. *p* 16Jan 91
hon capt. 18Sept.95

Med. Officers.

VD Dukes, C., *M.D., Brig. Surg.-Lt.-Col., p.* 23Mar 90
Pickup, W. J., *M.B., Surg.-Capt., p.* 19Oct.89
Bullock, H., *Surg.-Capt., p.* 21Feb.91
Creswell, W. G., *M.D., Surg.-Capt., p.* 22May95

Acting Chaplains

Beaumont, *Rev.* F. M. *M.A.* 21Feb.80
Rivington, *Rev.* T., *M.A.* 20Feb.95

CADET CORPS.

(1)

Rugby School.

(2)

Warwick School.

[*Scarlet*—facings *Blue*]

Digitized by Google

THE ROYAL FUSILIERS (CITY OF LONDON REGIMENT).

Regimental District No. 7.....Hounslow.

***County Precedence* [2].**

1st Volunteer Battalion (*late* 10th Middlesex).

33, *Pitsroy Square, W.*

Hon. Colonel.

Lygons, Gen. Sir **D.**, G.C.B., *Constable of the Tower of London, Col. Derby R.* 26Jun86

Lieut. Col.

VD Clark, G. C., *hon. c., p.* ⊕ 24Nov.83

Majors.

VD Gardner, H., *hon. l.c., p.* 4May87

VD Colton, A. J., *hon. l.c., p.* ⊕ 18June87

***Captains.* (10)**

VD Roberts, F.W., *hon. m., p.* 30Dec.85

Ashley, S., *hon. m., p.s.* ⊕ 20July87

Neely, J. *p.* ⊕ 27Oct.88

Earl, W. *p.s.* ⊕ 19July90

Hodge, J. B., *p.s.* (*T.*), ⊕ 21Feb.91

Haldane, H. C., *p.* 21May92

Crowe, P. B. G. O., *p.* (*t.*) 26Nov.92

Crowe, E. A. *p.* (*t.*) 1Aug.94

Payton, J. E., *p.s.* (*t.*) (*E*) 9Jan.95

Britton, P. W. P., *p.* (*t.*) 1Feb.96

***Lieuts. and 2nd Lieuts.* (15)**

Lieutenants.

Brown, A. M., *p.s.* (*t.*) ⊕ 6May93

Taylor, C. E. W., *p.s.* (*H*) (*t*) 1Aug.94

Foulkes, H. C., *p.s.* 2Jan.95

Richards, J. H., *p.* (*t*) 1Feb.95

2nd Lieutenants.

Willoughby, S. R. C., *p.* 9Jan.95

Inst. of Musk.

Adjutant.

Mackenzie, G. M., Capt. R Innis. Fus. 1Mar.95 (*Capt. in the Army* 1Feb.88)

Qua. Mast.

Holttum, W. H., *hon. capt., p.* 17Dec.87

Med. Officers.

VD Smith, S. P., *Brig. Surg. Lt.-Col., p.* 14Dec.89

Thompson, H. G., *M.D., Surg.-Capt. p.* 1Feb.89

[*Scarlet*—facings *Dark Blue.*]

2nd Volunteer Battalion (*late* 23rd Middlesex).

31, *Great Smith St., Westminster.*

Hon. Colonel

Wolseley, Field Marshal Rt. Hon. **G. J.**, Visct. K.P., G.C.B., G.C.M.G., *Col. R. H. Gds.*, [**R.**], *Commdr.-in-Chief* 12May83

Lieut. Colonel.

VD Keller, A. L., *hon. c. p.* 16Dec.93

Majors.

Blumenthal, M. A., *p.s.* (**T.**) 30Dec.91

Thompson, W. W. (*t.*) *p.s.* 3Feb.94

***Captains.* (8)**

Williams, F. G., *hon. m., p.s.* ⊕ 3Dec.84

VD Taylor, J. H., *hon. m., p.* ⊕ 20June74

Friedberger, W. S., *p.s.* (*t*) 30Dec.91

VD Knight, W. F., *hon. m., p.* (*t*) 10Nov.93

Levy Lever, A., *p.* (*t*) 11Nov.93

Carlebach, P., *p.c.* 18Mar.95

Cattell, G. T., *p.s.* ⊕ 7Feb.96

Clifford, S., *p.s.* 5Feb.96

***Lieuts. and 2nd Lieuts.* (12)**

Lieutenants.

Terry, A. M., *p.s.* 20Oct.92

Stevens, H. E., *p.s* (*t*) 11Nov 93

Marler, E. L., *p.s.* 3July95

Johnson, H. W., *p.s.* 3July95

Blunt, G., *p.s* (*t*) 2May96

Pam, A., *p.c.* 24June96

2nd Lieutenants.

Etherington, J. A. E. 30Oct.95

Dicks, V. 2Apr.96

Adjutant.

King, A. B., Capt. R. Ir. R. 15Sept.91 (*Capt. in the Army* 7May90)

Qua. Mast.

Singleton, C. J., *hon. capt.* 19Dec.94

Med. Officer.

Berton, E. D., *M.B., Surg.-Capt., p.* 1Feb.89

Acting Chaplain.

Farrar, *Very Rev.* F. W., D.D (*Dean of Canterbury*). 8Sept.79

[*Scarlet*—facings *Blue.*]

3rd Volunteer Battali (*late* 11th Middlesex

Edward Street Hampstead Road, N.

Hon. Colonel.

VD *Charley*, Sir *W. T.*, Knt. *hon. c. p.s.* ⊕ 21Dec.

Lieut. Colonel.

VD Long, T. J., *hon. c.*, ⊕ 5Dec.

Majors.

Dalton, P. ⊕, *p.s* (*H*) 19Dec.9

Haywood, W. R. (*t*) 7Aug 9

***Captains.* (10)**

Pugh, E. *p.s.* (*T*), 8Nov.9

Vallat, W. F., *p.s.* ⊕ 21Nov.9

Eccles, R. J. H., *p.s.* (*t*) 30Jan.9

Turner, C. M. W. 26July9

Bates, T. E. C., *p.s.* ⊕ 26July9

Carpenter, J. A., *p.s.* 16Jan 9

Garrard, T. F., *p.* (*H*) ⊕ 27Feb.95

Brown, F. R., *p.s.* ⊕ 30Oct.95

Jones, E. W., *p.s.*, (*H*), *I. of M.*, jun. 6Nov.95

Withers, E., *p.c.* 9May96

***Lieuts. and 2nd Lieuts.* (15)**

Lieutenants.

Standring, T., *p.* 20Nov.95

Buckingham, A. J., *p.s.* (*H*) 4Jan.96

2nd Lieutenants.

Bates, F. W. 14Aug.93

Bessell, M. 18Sept 95

Seyd, R. E. N. J. 4Jan.96

Phillipps, F. E. B 5Feb.95

Inst. of Musk.

Jones, E. W., *capt.* 17July95

Adjutant.

Carey, G. T. J., Capt. High. L. I. 17Dec.92 (*Capt in the Army* 18Feb.91)

Qua. Mast.

Berridge, C., *hon. capt., p.* 12Feb.87

Med. Officers.

Farter, W., *M.D., Surg. Capt.* 11Apr 90

Howell, A. A., *Surg.-Lt.* 4Mar.96

Acting Chaplain.

Kingston, *Rev.* J., *LL.D.*, ret. pay, R.N. 6July89

[*Scarlet*—facings *Blue.*]

Digitized by Google

THE KING'S (LIVERPOOL REGIMENT).

Regimental District No. 8.....Warrington.

[8.]

1st Volunteer Battalion (*late* 1st Lancashire).

—65, St. Anne Street, Liverpool.

Hon. Colonel.

Derby, Rt. Hon. F. A. Earl of, *G.C.B.*, Col. *A.D.C.* 13Jan.94

Lieut. Colonel Commandt.

VD Smith, C. F., *hon. c., p.s.* 9Dec.85

lt. col. 16Sept.88

Lieut. Colonel.

VD Holden, T. K., *hon. c., p* (*t.*) 30Dec.85

Majors.

VD Alder, C., *hon. l.c., p.* (*t.*) 5Sept.88

VD Holme, F. U., *hon. l.c., p.* (*t.*) 28Jan.91

Captains. (12)

Taylor, W., *hon. m., p.* 2May83

Stokes, H. W., *hon. m., p.* Ⓜ 15Dec.83

Thomas, J. J., *p.* 15Mar.84

Chinn, L. H., *p.* 3Oct.86

Hilton, C. H., *p.* (*t.*) 26Mar.87

Hignett, L., *p.* 27Oct.88

McDonald, G. *p.* (*t.*) 8Mar.90

Allender, G. F., *p.* 28Feb.91

Pilkington, A. J., *p.* 28Nov.91

Southward, J., *p.* 16July92

McMaster, J. M., *p.* Ⓜ 27May93

Hignett, S. C., *p.* 18Dec.95

Lieuts. and 2nd Lieuts. (15)

Lieutenants.

Martin, H., *p.* 22June89

Locke, F. B., *p.* 22June89

Lund, W. F., *p.s.* (*H.*), *I. of M.* 26July91

Hedley, G. H., *p* 25July91

Britten, A., *p.* (*t.*) 25July91

Webster, J. S., *p.* 7Oct.93

Livesey, G. H., *p* 7Oct.93

Alder, J. U., *p.* 15Aug.94

McDonald, R., *p.* (*t*) 14Aug 95

Paton, J. A. W., *p.* 14Aug.95

2nd Lieutenants.

Gracie, W. Mc J. 30Oct.95

Hepburn, G. A. 1 Mar.96

Parrott, A. J. 4Apr 96

Shute, J. J. jun. 4Apr.96

Stokes, R. G. 9May96

Inst. of Musk.

Lund, W. F., *lt.* 21Oct.93

Adjutant.

Swann, H., Capt. L'pool. R. 20May92

(*Capt. in the Army* 23June90)

Qua. Mast.

VD Turner, G. H., *hon. m.* 11July94

Med. Officers.

Roberts, R. G., *M.B., Surg.-Capt., p.* 11Oct.90

Crozier, W. E., *Surg.-Capt. p.* (*t*) 7Oct.93

Fisher, A., *Surg.-Lt.* 6Sept.90

Crawford, W. S., *Surg.-Lt.* 17June93

Acting Chaplains.

Liverpool, The *Right Rev. the Lord Bishop of* 23Nov.89

Ainslie, *Rev.* R. M., *M.A.* 15Dec.90

(*Green—facings Black.*)

[8.]

2nd Volunteer Battalion (*late* 5th Lancashire).

—Upper Warwick St., Prince's Park, Liverpool.

Lieut. Colonel.

VD Spencely, C., *hon. c., p.s.* (*t.*) 24Nov.88

Majors.

VD Cooper, W., *hon. l.c., p.* (*t.*) 14Apr.86

VD Wainwright, H., *hon. l.c., p.* (*t.*) 9Jan.89

Captains. (10)

VD Davison, W. H., *hon. m., p.* (*t.*) 8Aug.77

VD Wainwright, W., *hon. m., p.* (*t.*) 13May83

VD Mawdsley, J., *hon. m., p.* 14Apr.86

Wilson, G. A., *hon. m. p.s.* 9Jan.89

Maxwell, M. H., jun., *p.* (*t.*) 21Dec.89

Mawdsley, T. E., *p.* (*t.*) 7Jan.91

Holder, R., *p.* (*t.*) 7Feb.91

Baker, T. W., *p.* (S) (*t.*) 29Apr.93

Robertson, G. H. F., *p.* 24Feb.94

Kelk, A. E., *p* 3July95

Lieuts. and 2nd Lieuts. (15)

Lieutenants.

Stone, P. N., *p.* 14Nov.91

Wilson, C. W *p.* 29Aug.94

Spencely, H. D., *p.* (*t*) 29Aug.94

Porter, G. S., *p.* 29Aug 94

Harrison, R., *p.* 29Aug.94

Fletcher, E. L., *p.* 7Aug.95

Davison, W., *p.* 7Aug 95

Kenyon, W. H., *p.* 7Aug.95

2nd Lieutenants.

Adjutant.

Steward, R. H., Capt. Wilts R. 1Feb 96

(*Capt. in the Army* 1Apr.95)

Qua. Mast.

VD Bell, C. F., *hon. m* 23Jan.95

Med. Officers.

Westby, G., *Surg.-Maj., p.* 25Dec.15

Roberts, N. E., *M.B., Surg.-Capt., p.* 6Sept.90

Holland, C. T., *Surg.-Capt., p.* 6Sept.90

Smart, D., *M B., Surg.-Lt.* 19Feb 96

(*Green—facings Scarlet.*)

[8.]

3rd Volunteer Battalion (*late* 13th Lancashire).

—Southport.

Hon. Colonel.

Welsby, W. 19Jan.87

Lieut. Colonel.

VD Macfie, W., *hon. c., p.s.* (*t.*) 24July80

Major.

Formby, J., *p.* Ⓜ 7Feb.86

Captains. (6)

Rigg, W. J., *p.* 8Feb.90

Crosfield, H. C., *p.* (*t.*) 6Feb.92

Brown, A., *p.* 22Apr.93

Allen, R. J., *p.* 16Jan.95

Preston, J., jun., *p.* 16Jan.96

Cuddy, C. H., *p.* 10Apr.95

Lieuts. and 2nd Lieuts. (9)

Lieutenants.

Wrigley J., *p.* 11Nov.93

2nd Lieutenants.

Stopford R. 26June95

Blumberg, H. D'A. 21June95

Adjutant.

Cox, R. C. C., Capt. R. Innis. Fus. 1July91

(*Capt. in the Army* 7May87)

Qua. Mast.

Brown, F. W., *p.* 22Apr.93

Med. Officer.

Moore, F. F, *Surg.-Capt., p.* 7Feb.88

Reinhardt-Anderson, G., *Surg.-Lt.* 10June93

Acting Chaplains.

Hope, *Rev.* C. S., *M.A.* 18Oct.76

Richardson, *Rev.* J. B., *M.A.* 4May92

Bailey, *Rev.* J. H. E., *M.A.* 10June93

(*Scarlet—facing Blue.*)

[8.]

4th Volunteer Battalion (*late* 15th Lancashire.)

—77, Shaw Street, Liverpool.

Hon. Colonel.

Thackwell, W. de W. E., C.B., Hon. Maj. Gen. ret. pay. 17Dec.87

Lieut. Colonel.

VD De Silva, J. W., *hon. c., p.s.* (*T.*) 6Feb.95

Majors

VD Walker, T. B., *hon. l.c. p.s.*, (*t.*) 3Nov.88

Bradburn, J. M. 25Mar.16

Captains. (10)

Eaton, J. C., *p.* (*t*) 17Nov.88

Arrowsmith, J. A., *p.s* Ⓜ (H), *I. of M.* 23Mar.89

Concanon, H., *p.* Ⓜ 7Jan.93

Hampshire, V. A., *p.* Ⓜ 6May93

Mackirdy, H. W., *p.* 6Jan 94

Knox, A. F., *p.* 20Jan.94

Stott, W. H., jun., *p.* 8May95

Denton, W., *p.* 1Feb.96

Chevalier, A. E., *p.* 4Mar.96

Vernon, T. T. *p.r.* (*t*) 2May96

Lieuts. and 2nd Lieuts. (15)

Lieutenants.

2nd Lieutenants.

Ward, J. C., *p.* 15Sept 93

Appleby, J 1Feb.96

Archer, F. W. 1Feb 96

Kyrke-Smith, A. 1Feb 96

Oversby, W. T. 4Mar.96

Yates, E. K. 4Mar.96

Inst. of Musk.

Arrowsmith, J. A., *capt.* 11Oct.90

Adjutant.

Kelly, H. C. T., Maj. R. Mar. 3July93

Qua. Mast.

Miller, A. M., *p*, 10Apr.95

Med. Officers.

VD Wills, T. M., *Brig. Surg. Lt.-Col., p.* 11Feb.91

Fleetwood, W. J., *M.D., Surg.-Maj., p* 6Nov.92

Limrick, W. S., *Surg.-Maj., p.* 28Sept.93

Acting Chaplains.

Pilkington, *Rev.* J. G., *M.A.* 31May90

Williams, *Rev.* A. W., *B.A.* 4Apr.94

(*Scarlet—facings Blue.*)

Digitized by Google

THE KING'S (LIVERPOOL REGIMENT).

Regimental District No. 8.—*continued*

[8.]

5th (Irish) Volunteer Battalion (*late* 18th Lancashire).—50 & 52, *Everton Brows, Liverpool.*

Hon. Colonel.

VD*Bidwill, P. S.* 30July87

Lieut.-Colonel.

VD Walker, F., *hon. c., p.s.* 10Dec.87

Major.

Carruthers, R., *p.* 7Jan 93

***Captains.* (6)**

VD Nesbitt, D. A. S., *hon. m., p.* 25Feb.88

Loughran, P. W., *p.* 18Apr.93

Emmett, R., *p.* 21Jan.93

Byrne, M. M., *p.* 18May93

Taylor, T., *p.* 30Feb.96

Ruddin, J. H., *p.* 2May96

***Lieuts. and 2nd Lieuts.* (9)**

Lieutenants.

Roberts, W. R., *p.* 4Sept.95

Morrow, J., jun., *p.* (*c*) 4Sept.95

2nd Lieutenants.

Adjutant.

Brooker, O. J. H., Maj L'pool R. 3Dec.94

Q.M.

Med. Officers.

Finan, D. E., *Surg.-Maj., p.* 27Nov.95

O'Hagan, J. J., *Surg.-Lt., M.B., p.* 5Dec.94

Hon. Chaplain.

Nugent, *Rev.* J. 11Dec.68

[*Green*—facings *Scarlet.*]

[8.]

6th Volunteer Battalion (*late* 19th Lancashire). 59 & 61, *Everton Road, Liverpool.*

[The 7th Volunteer Bn. is attached to this Battn.]

Lieut.-Colonel.

VD Wood, J. L., *hon. c., p.* (*t.*) 18Mar.90

Majors.

Pride, W. H., *p.* 5Apr.90

Watts, A. L., *p.* 11Nov.93

***Captains.* (5)**

McCorquodale, N., *p.* 16Apr.87

Crean, J., *p.* 2May88

Wood, A. C., *p.* 12May88

Whitehead, I. G., *p.* 5Apr.90

Stewart, W. H., *p.* 31May90

Whitney, C. H., *p.* 11Nov.93

Perry, S. H., *p.* 5Dec.94

Watts, L., *p.* 12Feb 96

***Lieuts. and 2nd Lieuts.* (12)**

Lieutenants.

Lloyd, J. E., *p.* 18Jan.90

Dolan, F. J., *p.* 4Nov.93

Dickson, W., *p.* 18Sept.95

Clarke, B. J. (*p*) 6Nov.95

2nd Lieutenants.

McCorquodale, H. S. 26May94

Sadler, H. 6Nov.95

Mahony, M. J. 11Apr.96

Parker, J. E. D. 11Apr 96

Adjutant.

Morse, A. T., Maj. R. W. Kent R. 10Oct.91

Qua. Mast.

Dixon, I., *p.* 18Feb.93

Med. Officers.

Ellis, J. W., *Surg.-Capt., p.* 27Aug.90

Barnes, E. W., *Surg.-Capt., p.* 7Mar.91

Acting Chaplains.

Carlisle, *Rt. Rev.* J. W., *Bishop of* 24Jan.80

Hardern, *Rev.* T. B., *M.A., LL.D.* 18Feb.92

[*Scarlet*—facings *Blue.*]

[92.]

7th (Isle of Man) Volunteer Battalion (*late* 1st Isle of Man).—*Douglas.*

[Attached to 6th Vol. Battn.

Major.

***Captains.* (2)**

VD Stephen, R. S., *hon. m., p.* 18Feb.8

***Lieuts. and 2nd Lieuts.* (5)**

Lieutenant.

Callow, H. B. C., *p* 18Feb.9

2nd Lieutenant.

Mackenzie, T. 18Feb.9

Med. Officer.

Richardson, W., *M.D., Surg.-Lt.* 18Feb.9

Acting Chaplain.

Savage, *Rev.* E. B., *M.A.* 18Dec.87

[*Scarlet*—facings *Blue*]

Digitized by Google

THE KING'S (LIVERPOOL REGIMENT).

Regimental District No. 8.....Warrington.

[8.]

1st Volunteer Battalion (*late* 1st Lancashire). —65, *St. Anne Street, Liverpool.*

Hon. Colonel.

Derby, Rt. Hon. F. A. Earl of, *G.C.B., Col. A.D.C.* 13Jan.94

Lieut. Colonel Commandt.

VD Smith, C. F., *hon. c., p.s.* 9Dec.85

lt. col. 26Sept.88

Lieut. Colonel.

VD Holden, T. K., *hon. c., p.* (t.) 30Dec.85

Majors.

VD Alder, C., *hon. l.c., p.* (t.) 28Sept.88

VD Holme, F. U., *hon. l.c., p.* (t.) 23Jan.91

Captains. (12)

Taylor, W., *hon. m., p.* 7May83

Stokes, H. W., *hon. m., p.* ✠ 15Dec.83

Thomas, J. J., *p.* 15Mar.84

Chinn, L. H., *p.* 20ct.86

Hilton, C. H., *p.* (t.) 26Mar.87

Hignett, L., *p.* 27Oct.88

McDonald, G *p.* (t.) 3Mar.90

Allender, G. F., *p.* 28Feb.91

Pilkington, A. J., *p.* 23Nov.91

Southward, J., *p.* 16July92

McMaster, J. M., *p.* ✠ 27May93

Hignett, S. C., *p.* 18Dec.95

Lieuts. and 2nd Lieuts. (18)

Lieutenants.

Martin, H., *p.* 22June89

Locke, F. R., *p.* 22June89

Lund, W. F., *p.s.* (*H.*, *I. of M.* 22July91

Hedley, G. H., *p* 25July91

Britten, A., *p.* (t.) 25July91

Webster, J. S., *p.* 7Oct.93

Livesey, G. H., *p* 7Oct.93

Alder, J. U., *p.* 15Aug.94

McDonald, R., *p.* (t) 14Aug 95

Paton, J. A W., *p.* 14Aug.96

2nd Lieutenants.

Gracie, W. Mc J. 9Oct.05

Hepburn, G. A. 1 Mar.96

Parrott, A. J. 4Apr 96

Shute, J. J. jun. 4Apr.96

Stokes, R. G. 9May96

Inst. of Musk.

Lund, W. F., *lt.* 21Oct.93

Adjutant.

Swann, H., Capt. L'pool. R. 20May92

(*Capt. in the Army* 23June90)

Qua. Mast.

VD Turner, G. H., *hon. m.* 11July94

Med. Officers.

Roberts, R. G., *M.B., Surg.-Capt., p.* 11Oct.90

Crozier, W.E., *Surg.-Capt. p.* (t) 7Oct.93

Fisher, A., *Surg.-Lt.* 6Sept.90

Crawford, W. S., *Surg.-Lt.* 17June93

Acting Chaplains.

Liverpool, The Right Rev. the Lord Bishop of 23Nov.89

Ainslie, *Rev.* R. M., *M.A.* 13Dec.90

(*Green*—facings *Black.*)

[3.]

2nd Volunteer Battalion (*late* 5th Lancashire). —*Upper Warwick St., Prince's Park, Liverpool.*

Lieut. Colonel.

VD Spencely, C., *hon. c., p.s.* (t.) 24Nov.88

Majors.

VD Cooper, W., *hon. l.c., p.* (T.) 14Apr.86

VD Wainwright, H., *hon. l.c., p.* (t.) 9Jan.89

Captains. (10)

VD Davison, W.H., *hon. m., p.* (t.) 8Aug.77

VD Wainwright, W., *hon. m., p.* (t.) 13May83

VD Hawdsley, J., *hon. m., p.* 14Apr.86

Wilson, G. A., *hon. m. p.s.* 9Jan.89

Maxwell, M. H., jun., *p.* (t.) 21Dec.89

Mawdsley, T. R., *p.* (t.) 7Jan.91

Holder, R., *p.* (t.) 7Feb.91

Baker, T. W., *p.* (S) (t.) 29Apr.93

Robertson, G. H. F., *p.* 24Feb.94

Kelk, A. E., *p* 3July95

Lieuts. and 2nd Lieuts. (15)

Lieutenants.

Stone, P. N., *p.* 14Nov.91

Wilson, C. W *p.* 29Aug.94

Spencely, H. D., *p* (t) 29Aug.94

Porter, G. S , *p.* 29Aug 94

Harrison, R , *p.* 29Aug.94

Fletcher, E. L., *p.* 7Aug.95

Davison, W., *p.* 7Aug 95

Kenyon, W. H , *p.* 7Aug.95

2nd Lieutenants.

Adjutant.

Steward, R H., Capt. Wilts R. 1Feb 90

(*Capt. in the Army* 1Apr.95)

Qua. Mast.

VD Bell, C. F., *hon. m* 23Jan.95

Med. Officers.

Westby, G., *Surg.-Maj , p.* 25Dec.85

Roberts, N. E., *M.B., Surg.-Capt., p.* 6Sept.90

Holland, C. T., *Surg.-Capt., p.* 6Sept.90

Smart, D., *M B., Surg.-Lt.* 19Feb 96

[*Green*—facings *Scarlet.*]

[3.]

3rd Volunteer Battalion (*late* 13th Lancashire). —*Southport.*

Hon. Colonel.

Welsby, W. 19Jan.87

Lieut. Colonel.

VD Macfie, W., *hon. c., p.s.* (t.) 14July80

Major.

Formby, J., *p.* ✠ 7Feb.88

Captains. (6)

Rigg, W. J., *p.* 8Feb.90

Crosfield, H. C., *p.* (t.) 6Feb.92

Brown, A., *p.* 22Apr.93

Allen, R. J., *p.* 16Jan.95

Preston, J., jun., *p.* 16Jan.95

Cuddy, C. H., *p.* 10Apr.95

Lieuts. and 2nd Lieuts. (9)

Lieutenants.

Wrigley J., *p.* 11Nov.93

2nd Lieutenants.

Stopford R. 26June95

Blumberg, H. D'A. 21June95

Adjutant.

Cox, R. C. C., Capt. R. Innis. Fus. 1July91

(*Capt. in the Army* 7May87)

Qua. Mast.

Brown, F. W., *p.* 22Apr.93

Med. Officer.

Moore, F. F , *Surg.-Capt., p.* 7Feb.85

Reinhardt-Anderson, G., *Surg.-Lt.* 10June93

Acting Chaplains.

Hope, *Rev.* C. S., *M.A.* 18Oct.76

Richardson, *Rev.* J. B., *M.A.* 4May92

Bailey, *Rev.* J. H. E., *M.A.* 10June93

[*Scarlet*—facing *Blue.*]

[3.]

4th Volunteer Battalion (*late* 15th Lancashire.) —77, *Shaw Street, Liverpool.*

Hon. Colonel.

Thackwell, W. de W. E., C.B., Hon. Maj. Gen. ret. pay. 17Dec.87

Lieut. Colonel.

VD De Silva, J. W., *hon. c., p.s.* (T.) 6Feb.95

Majors

VD Walker, T. B., *hon. l.c. p.s.* (t.) 8Nov.88

Bradburn, J. M. 25Mar.16

Captains. (10)

Eaton, J. C , *p.* (t) 17Nov.88

Arrowsmith, J. A., *p.s* ✠ (H), *I. of M.* 22Mar.89

Concanon, H., *p.* ✠ 7Jan.93

Hampshire, V. A., *p.* ✠ 6May93

Mackirdy, H. W., *p.* 5Jan 94

Knox, A. F., *p.* 30Jan.94

Stott, W. H., jun., *p.* 3May95

Denton, W., *p.* 1Feb.96

Chevallier A. E., *p.* 4Mar.96

Vernon, T. T. *p.c.* (t) 2May96

Lieuts. and 2nd Lieuts. (15)

Lieutenants.

2nd Lieutenants.

Ward. J. C., *p.* 18Sept 95

Appleby, J 1Feb.96

Archer, F. W. 1Feb 96

Kyrke-Smith. A. 1Feb 96

Oversby, W. T. 4Mar.96

Yates, E. K. 4Mar.96

Inst. of Musk.

Arrowsmith, J. A., *capt.* 11Oct.90

Adjutant.

Kelly, H. C. T., Maj. R. Mar. 8July93

Qua. Mast.

Miller, A. M., *p,* 10Apr.95

Med. Officers.

VD Wills, T. M., *Brig. Surg. Lt.-Col., p.* 11Feb.91

Fleetwood, W. J., *M.D., Surg.-Maj., p* 8Nov.92

Limrick, W. S., *Surg.-Maj., p.* 28Sept.93

Acting Chaplains.

Pilkington, *Rev.* J. G., *M.A.* 4May90

Williams, *Rev.* A. W., *B.A.* 4Apr.94

[*Scarlet*—facings *Blue.*]

Digitized by Google

THE KING'S (LIVERPOOL REGIMENT).

Regimental District No. 8.—continued

[8.]

5th (Irish) Volunteer Battalion (*late* 18th Lancashire).—50 & 52, *Everton Brow, Liverpool.*

Hon. Colonel.

VD *Bidwill*, P. S. 30July87

Lieut. Colonel.

VD Walker, F., *hon. c., p.s.* 16Dec.87

Major.

Carruthers, R., *p.* 7Jan 93

Captains. (6)

VD Nesbitt, D. A. S., *hon. m., p.* 25Feb.88

Loughran, P. W., *p.* 12Apr.93

Emmett, R., *p.* 21Jan.93

Byrne, M. E., *p.* 15May93

Taylor, T., *p.* 30Feb.96

Ruddin, J. H., *p.* 2May96

Lieuts. and 2nd Lieuts. (9)

Lieutenants.

Roberts, W. R., *p.* 4Sept.95

Morrow, J., jun., *p.* (*t*) 4Sept.95

2nd Lieutenants.

Adjutant.

Brooker, O. J. H., Maj L'pool R. 5Dec.94

Q.M.

Med. Officers.

Finan, D. E., *Surg.-Maj., p.* 27Nov.95

O'Hagan, J. J., *Surg.-Lt., M.B., p.* 5Dec.94

Hon. Chaplain.

Nugent, *Rev.* J. 11Dec.95

(*Green*—facings *Scarlet.*]

[8.]

6th Volunteer Battalion (*late* 19th Lancashire). 59 & 61, *Everton Road, Liverpool.*

[The 7th Volunteer Bn. is attached to this Battn.]

Lieut. Colonel.

VD Wood, J. L., *hon. c., p.* (*t.*) 15Mar.90

Majors.

Pride, W. H., *p.* 5Apr.90

Watts, A. L., *p.* 11Nov.93

Captains. (8)

McCorquodale, N., *p.* 16Apr.87

Crean, J., *p.* 2May88

Wood, A. C., *p.* 12May88

Whitehead, I. G., *p.* 5Apr.90

Stewart, W. H., *p.* 11May90

Whitney, C. H., *p.* 11Nov.93

Perry, S. H., *p.* 5Dec.94

Watts, L., *p.* 12Feb 96

Lieuts. and 2nd Lieuts. (12)

Lieutenants.

Lloyd, J. E., *p.* 18Jan.90

Dolan, F. J., *p.* 4Nov.93

Dickson, W., *p.* 18Sept.95

Clarke, B. J. (*p*) 6Nov.95

2nd Lieutenants.

McCorquodale, H. S. 26May94

Sadler, H. 6Nov.95

Mahony, M. J. 11Apr.96

Parker, J. E. D. 11Apr 96

Adjutant.

Morse, A. T., Maj. R. W. Kent R. 10Oct.91

Qua. Mast.

Dixon, I., *p.* 13Feb.92

Med. Officers.

Ellis, J. W., *Surg.-Capt., p.* 27Aug.90

Barnes, E. W., *Surg.-Capt., p.* 7Mar.91

Acting Chaplains.

Carlisle, *Rt. Rev.* J. W., *Bishop of* 24Jan.80

Hardern, *Rev.* T. B., *M.A., LL.D.* 13Feb.92

[*Scarlet*—facings *Blue.*]

[92.]

7th (Isle of Man) Volunteer Battalion (*late* 1st Isle of Man). —*Douglas.*

[Attached to 6th Vol. Battn.]

Major.

Captains. (2)

VD Stephen, R. S., *hon. m., p.* 15Feb.89

Lieuts. and 2nd Lieuts. (5)

Lieutenant.

Callow, H. B. C., *p* 13Feb.96

2nd Lieutenant.

Mackenzie, T. 13Feb.96

Med. Officer.

Richardson, W., *M.D., Surg.-Lt.* 13Feb.96

Acting Chaplain.

Savage, *Rev.* E. B., *M.A.* 13Dec.87

[*Scarlet*—facings *Blue.*]

Digitized by Google

THE NORFOLK REGIMENT.

Regimental District No. 9.....Norwich.

***County Precedence.* [17.]**

1st Volunteer Battalion (*late* 1st Norfolk).

Norwich.

Hon. Colonel.

VD Boileau, G. W., *Lt.-Col. r.f.p. Ben. Inf., hon. c.* 15Dec.83

Lieut. Colonel.

Major.

Hill, S. G., *p.* 29May95

Captains. (5)

Prior, L., *p.* 21Dec.87
Clark, A. J., *p.* 9Jan.89
Raven, T. P., *hon. m., p.* 25Mar.91
Carter, H., *p.* 13Apr.92
Rix Spelman, W. W., *p.* 23Jan.93
Orams, E., *p.* 3July95

Lieuts. and 2nd Lieuts. (9)

Lieutenants.

Woodrow, W. H. H., *p.* 25Feb.85
Forrester, J.S., *p.* 26July90
Frewer, F. W., *p.* 9Jan.92
Boyce, R. J., *p.* 23Sept 93
Stewart, R. G., *p.* 3July95
Patey, C. (*p*) 3June96

2nd Lieutenants.

Doggett, F.W., *p.* 19May94
Gabbett, P. L. A. 28Nov.94
Long, F. M. 10Apr.95
Ingold, E. 4Jan.96
Prior, G. H. L. 18Mar.96
Etheridge, P. N. 19Mar.96

Adjutant.

Besant, W. H., Capt. Norf. R. 23Aug.95
(*Capt. in the Army* 30June87)

Qua. Mast.

Med. Officer.

Stacy, J. H., *Surg.-Lt., p.* 19Aug.93

Acting Chaplain.

Lefroy, *Very Rev.* W., *D.D.* 16Jan.92

[*Scarlet*—facings *White.*]

2nd Volunteer Battalion (*late* 2nd Norfolk).

Great Yarmouth.

Hon. Colonel.

VD Buxton, *H. E., hon. c., p.* 23Mar.92

Lieut. Colonel.

VD Hartcup, H., *hon. c., p. s.* 18Mar.93

Majors.

Diver, W., *p.s.* (*t.*) 19Mar.92
Taylor, J., 25Apr.96

Captains. (10)

9Feb.81
Mann, R. C., *hon. m., p.* 2July87
Wiltshire, C.J., *hon. m., p.* 19Mar.92
Harrison, E., *p.* 4Jan.93
Miles, J. C., *p.* 7Jan 93
Gilmour, P.G., *p.s.* 14Jan.93
Angell, T. P., *p.s.* (*t.*) 20Mar.95
Rix, W. J., *p.* 19Feb.96
Ward, T. W., *p.* 19Feb 96
Blake, G. H. L., *p.* 25Apr.96

Lieuts. and 2nd Lieuts. (15)

Lieutenants.

Combe, E. A., *p.* 16Sept.93
Wyllys, W., *p.s.* 18Sept.95
Aldred, H. A. (*p*) 18Sept.95
Bond, C. E., *p.* 18Sept 95
Press, A. G., *p.* 18Sept.95

2nd Lieutenants.

Crampton, W.J. 12June95
Uiph, S. 12June95
Fildes, J. 11Sept 95
Berwick, T. F. H. 10June96

Adjutant.

Applewhaite, H. H., Capt. Norf. R. 15May93
(*Capt. in the Army* 20Aug 90)

Qua. Mast.

Cooper, J. B., *p.* 28May92

Med. Officers.

Vickers, J. B. N., *Surg.-Lt.* 10Feb 94

Hon. Chaplain.

VD Marshall, *Rev.* B. M. 19Sept.83

Acting Chaplains.

Rowsell, *Rev.* J., *M.A.* 25Mar.85
Andrews, *Rev.* W. H., *M.A.* 6Dec.90
Rogers, *Rev.* J. E., *M.A.* 17Sept.92
Phillips, *Rev.* F. A. 3Feb.94

[*Scarlet*—facings *White.*]

3rd Volunteer Battalion (*late* 3rd Norfolk).

East Dereham.

Hon. Colonel.

VD Suffield, Rt. Hon. C., Lord, K.C.B., *Col. A.D.C.* 18May66

Lieut. Colonels.

Keppel, E. G., Hon. Lt. Col., ret. pay, *hon. c., p.* (*Gent. at Arms*) 19May94
VD Hyde, H. E., *hon. c., p.s.* (*T.*) 19May94

Majors.

Fountaine, A. C., *p.* 6Jan.94
VD Sapwell, B. B., *hon. l.c., p.* 16Jan.95

Captains. (10)

Pattrick, W., *p.* 24Dec.84
VD *Copeman, E. S., hon. m., p.s.* 10July90
Collyer, D'A. B., *p.s.* 23July92
Archdale, G. F., *p* (*t.*) 23July92
Hansell, E. M., *p.s.* 9Jan.89
Cresswell, G. F. A., *hon. m., p.s.* 27May93
Mellor, W.A., *p.s.* 8July93
Thomas, A. W., *p.* 6Jan.94
Digby, A., *p.* 6Jan.94
Gidney, H. J., *hon m., p.* 16Jan.95

Lieuts. and 2nd Lieuts. (15)

Lieutenants.

Morgan, H. R., *p.s.* 29June89
Morton. A. C., *p.* 17Dec.92
Robinson, F. W. (*p*) 16Jan.95
Beloe, E. M., jun. (*p*) 20May96
Ayre, E. S. (*p*) 20May96

2nd Lieutenants.

Barton, W. J. 6Feb.95
Rowell, H. E. 2May95
Purdy, T. W. 9May96
Bettinson, G. Y. 20May96
Back, H. H. 24June96

Adjutant.

Godley, H. C., Capt. North'n R. 16Sept.92
(*Capt. in the Army* 1Mar.91)

Qua. Mast.

Cranmer, T., *hon. capt., p.* 20July89

Med. Officers.

VD Hopson, S. M., *Brig.-Surg.-Lt.-Col.* 28Sept.89
Whitty, C. R., *M.D., Surg.-Capt., p.* 17May90

Hon. Chaplains.

VD Bearcroft, *Rev.* E. C. K., *B.C.L.* 22June63
Houchen, *Rev.* B., *M.A.* 6Feb.69

Acting Chaplain.

Stillman, *Rev.* W. B., *M.A.* 10Apr.95

[*Scarlet*—facings *White.*]

4th Volunteer Battalion (*late* 4th Norfolk).

Norwich.

Hon. Colonel.

VD Gurdon, R. T., *hon. c., p.s.* 4Feb.88

Lieut. Colonel.

VD Patteson, H. T. S., *hon. c. p.* (*t.*) 27Nov.95

Major.

Barclay, H. G. (*t*) 25Apr 90

Captains. (5)

Taylor, F., *hon. m., p.* 21May79
VD Bond, T. E., *hon. m., p.* 28Apr.86
Crawshay, W. C., *p.s.* 1June88
Simpson, C. E., *p.* 2June88
Fergusson, J., *p.s.* 26Mar.91
Cooke, J. E., *p.* 30Jan.92

Lieuts. and 2nd Lieuts. (9)

Lieutenants.

Durrant, G., jun., *p.s.* 12May88
Hazard, W. H., *p.s.* (*t*) 25Mar.85
Atkins, S. G., *p.* 4July91

2nd Lieutenants.

Willett, H. L. 22Jan.96
Blofeld, J. C. 5Feb 96
Long, H. C. 12Feb 96
Jennings, F. W. 18Mar 96
Mornement, E. 18Mar.96
Fletcher, H. R. 18Mar.96
Gaze, C. 4Apr.96

Inst. of Musk.

Adjutant.

Percy, W. F., Maj. Norf. R. 1Apr.95

Qua. Mast.

Broughton, E. J., *hon. capt., p.* 12May88

Med. Officer.

Owens, C. A. O., *M.D., Surg.-Capt. p.*, 16June88
Lowe, G., *M.D., Surg-Lt* 20may96

Acting Chaplains.

Perowne, *Ven. Archdeacon* T. T., *B.D.* 4June87
Hardy, *Rev.* E. W 23Oct.95

[*Scarlet*—facings *White.*]

Digitized by Google

THE LINCOLNSHIRE REGIMENT.

Regimental District No. 10.....Lincoln.

***County Precedence* [42].**

1st Volunteer Battalion (*late* 1st Lincoln).

Lincoln.

Hon. Colonel.

VD *Preston, J. W., hon. c., p.* 8Apr.94

Lieut. Colonel.

VD Williams, J. G., *hon. c., p.* (T.) 16June94

Majors.

Dove, G., *p.s.* 7May93
VD Ellwood, A., *hon. l. c., p.s.* 7July94

***Captains.* (11)**

Fowler, R. H., *p* 17May90
Walker, G. B., *p.* 1Mar.91
Kelsey, T., *p.* 25Mar.91
Warrener, J. M., *p.*, (*t*). (*S*) 19Mar.92
Williams, H. H., *p.* 4June92
Newsum, R. E., *p.s.* (*H*), *Sp. I. of M.* 15Apr.93
Stephenson, H., *p.s.* (*S*) 20May93
Chatterton, F., *p.* 27May93
Tweed, H., *p.* 7July94
Riggall, *Hon. m.* 12Dec.94
Riggall, F. W., *p.* 9Jan.96

***Lieuts. and 2nd Lieuts.* (17)**

Lieutenants.

Hoff, W. (*p*) 21July86
Buston, J., *p.s.* 7Nov.91
Marshall, A. D. (*p.*) 15Apr.93
Dove, R. A., *p.* 11Apr94
Sills, G. R. (*p*) 6Mar.95
Johnson, C. M. (*p*) 6Mar.95
Fox, J. E., *p.* 6Mar.95
Sharpe, G. C. (*p.*) 26Feb 95
Crosby, H. J. F. (*p.*) 26Feb.95
Sandall, T. E. (*p.*) 23Feb.96

2nd Lieutenants.

Marshall, J. H. 6Mar.96
Sleight, E., *p.* 8Jan.96
Levett, T. 12Feb.96

Inst. of Musk.

Newsum, H. E., *capt.* 11Mar.93

Adjutant.

Harvey, C. E. R., Capt. R. Ir. Rif. 19Jan.92
(*Capt. in the Army* 4Sept.89)

Qua. Mast.

VD Dickinson, P. F., *hon. capt., p.* 8Mar.79

Med. Officers

Wright, H., *Surg.-Maj., p.* 18Mar.93
Walker, F. J., *M.D. Surg.-Capt., p.* 1Feb.89
Lowe, G. M., *M.D. Surg.-Capt., p.* (*H*) 1Feb.89
Odling, A. E., *Surg.-Capt., p.* 26May89
Jessop, J. W., *Surg.-Lt.* 8May95
Palmer, F. C., *M.B., Surg.-Lt.* 25Mar.96

Acting Chaplains.

Kendall, *Rev.* P. 10Apr.86
Weigall, *Rev.* E. M., *M.A.* 23June86
Luffman, *Rev.* T., *M.A.* 26May88
Moor, *Rev.* C., *M.A.* 30Apr.90
Meddings, *Rev.* B., *M.A.* 10May90
Benwell, *Rev.* H., *M.A.* 6May93
Towaroe, *Rev.* J. W. 21July94
North-Cox, *Rev.* H. G. C. 14July95

[*Scarlet*—facings *White.*]

2nd Volunteer Battalion (*late* 2nd Lincoln).

Grantham.

Lieut. Colonel.

VD Hutchinson, J., *hon. c., p.* 5Feb.96

Majors.

Hutchinson, A. 26June95

***Captains.* (3)**

White, R. F. M., *hon. m., p.s.* (*S*) 12June86
Stack, J. G. M. G., *p.* 4June92
Young, M. S., *p.s.* 6May93
Gamble, A. G., *hon. m.* (*t.*) 26June95
Goward, R. S., *p.s.* 4Dec.95

***Lieuts. and 2nd Lieuts.* (13)**

Lieutenants.

Lee, R. F., *p.s.* 26June86
Farrar, R. A., *p.* 4Oct.93
Malim, A. H. (*p*) 4Oct.93
Kirkby, F., *p.* 4Oct.93
Evans, R. G. (*p*) 13Mar.95
Earl, R. M., *p.s.* 4Dec.95

2nd Lieutenants.

Weeks, C. C. 10July95
Bell, C. W. 6Nov.95
Mass, T. W. 4Dec.95
Atkins, E. A. 25Apr.96
Barrell, G. J. 26Apr.96
Back, R. T. 30May96

Inst. of Musk.

Adjutant.

Pim J., Capt. Linc. R. 4May94
(*Capt. in the Army* 11Mar.91)

Qua. Mast.

Morris, W. P., *p.* 28Apr.94

Med. Officers.

England, G. F., *Surg.-Maj., p.* 1May95
Berry, H. P., *M.B., Surg.-Capt., p.* 9Aug.90
South, R. E. E., *Surg.-Cap., p.* 11Apr.96

Hon. A. Surg.

Bisalli, J. H. 6Mar.86

Acting Chaplains.

VD Lowe, *Rev.* G. W., *M.A.* 26Jan.82
Marsden, *Rev.* M. H., *M.A.* 19Mar.90
Bernays, *Rev.* S. F. L., *B.A.* 9Apr.93
Lewis, *Rev.* L. E. 7July94

[*Scarlet*—facings *Blue.*]

Digitized by Google

THE DEVONSHIRE REGIMENT.

Regimental District No. 11.....Exeter.

County Precedence. [1.]

1st (Exeter and South Devon) Volunteer Battalion (*late* 1st Devonshire). —*Exeter.*

Hon. Colonel.
VC *Buller, Gen.* Rt. Hon. Sir *R. H.*, G.C.B., K.C.M.G., *Col. Commdt. K. R. Rif. C.* 4May93

Lieut. Colonel.
Duckworth-King, Sir D., G. A. *Bt.* Maj. ret. pay, *hon. c., p.* 12Dec.94

Majors.
VD Mortimer, W. S., *hon. l.c.* (*f.*) 20Apr.98
Richards, W. C., *p.* (*f*) 20Apr.98

Captains. (10)
Weeks, W., *hon. m., p.* 24Feb.88
Montague, L. A. D., *hon. m., p.s.* 20Oct.88
Harding, F. W., *hon. m., p.* 24Mar 88
Shorto, G. R., *hon. m., p.* 11May89
Walcott, L. Fitz H. F., *p.* 26Nov.91
Flemmich, G. F., *p.* 11Nov.93
Roberts, A., *p.* 19May94
Birkett, E. W., *p.* 10Apr.95
Martin, W. B., *p.* 30Nov 95

Lieuts. and 2nd *Lieuts.* (15)
Lieutenants.
Beal, G. F., *p.* 18Nov.93
Crews, H. W., *p.* 16Jan.95
Clarke, E. T., *p.* 30Oct 95
Masters, E. H. H., *p* 30Oct 95

2nd *Lieutenants.*
Adj. Vyvyan, H. R., Capt. Devon R. 1Apr.96
(*Capt. in the Army* 14Nov.93)
Qua. Mast.
Hosgood, J W., *p.* 28Nov 94
Med. Officer.
Coombe, R., *Surg.-Lt.* 5Dec.9
Acting Chaplain.
Dangar, *Rev.* J. G., *D.D.* 20Nov.78
[*Green*—facings *Black.*]

2nd (Prince of Wales's) Volunteer Battalion (*late* 2nd Devonshire). —*Plymouth.*

Hon. Colonel.
VD *Mount Edgcumbe*, Rt. Hon. *W. H.*, Earl of, *Col. A.D.C.* (*supern.*), *p.* (*f.*) 29May89

Lieut. Colonel.
VD Pitts, T., *hon. c., p.* 29May89

Majors.
VD Spearman, W. T., *hon. l.c. p.* 8Feb.90
Snell, P. S., *p.* (*H*) 14May92

Captains. (11)
VD Willis, E., *hon. m., p.* 25May78
Carnell, A. A., *p.* (*f*) 18July90
Goldsmith, J. P., *p.* (*f.*) 14May92
Ryall, G., *p.* 24Sept.92
Rolston, J. R., *p.* 11Feb.93
Willis, T. R., *p.* (*f.*) 10Oct.94
Moon, H. E. P., *p.* 16Oct.94
H.R.H. A. A. W. E. A. The Hereditary Prince of Saxe Coburg Gotha (*Prince* Alfred *of* Edinburgh), K.G. 4Sept.95
Davis, O. J. H., *p.* 4Sept.95

Lieuts. and 2nd *Lieuts.* (17)
Lieutenants.
Gard, T. L., *p.* 26Nov.92
Butcher, H. H. D., *p.* 15Apr.93
Squire, J., (*p.*) 15Apr.93
Anthony, E. F., *p.* 7Sept.94
Woollcombe, J. Y., *p.* 5Sept.94
Cridland, H. E., *p.* 4Sept.95
Rody, A., *p.* 4Sept.95
Wilson, J. H., *p.* 4Sept.95
Griffin, J. 18Apr.96
Clark, F. A. 18May96

2nd *Lieutenants.*
Carder, W. J. T. 17June96

Adjutant.
Peters, L. C., Capt R. Mar. 16Nov.91
(*Capt. in the Army* 18Aug.89)
Qua. Mast.
Gould, W. V., *p.* 20Sept.90
Med. Officers.
Bredrick, C. O., *Surg.-Lt.* 17Dec.92
Mariette, E. P. A., *M.B., Surg.-Lt., p.* 10Oct.94
Gough, J. H., *Surg.-Lt.* 17June96
Acting Chaplains.
Liptrott, *Rev.* B. B *M.A.* 17June93
David, *Rev.* W. H., *M.A.* 10Dec.94
Williams, *Rev.* P. 5Feb.96
Hall, *Rev.* S. 17June96
[*Green*—facings *Scarlet.*]

CADET CORPS.
Kelly College, Tavistock.
Hon. Lieut.
Penny, A. O. V. 4Apr.96

3rd Volunteer Battalion (*late* 3rd Devonshire). —*Exeter.*

Hon. Colonel.
Acland, Sir *T. D.*, Bt. 17Aug.81

Lieut. Colonel.
VD Kennaway, *Sir J. E., Bt., hon. c., p.* 13July94

Majors.
Cann, J., *jun., p.* 13July94
Whitaker, W. J. P., *p.* 13July94

Captains. (8)
Orchard, J. A., *p.* 17Mar.88
Nicholetts, E. C., s., p. 4May89
Ridwell, J., *p.* 16Mar.90
Fisher, A., *p.* 11June92
Hastings, W. H., *p.* 23June94
Forward, W., *p.* 22Aug.94
Gascoyne, W. W., *p.* (*f.*) 9May96

Lieuts. and 2nd *Lieuts.* (12)
Lieutenants.
Vallance, G. H. (*p.*) 11July91
Potbury, F. J., *p.* 30Nov.95
Lilley, H. H., *p.* 30Nov.95

2nd *Lieutenants.*
Sinclair, W. V. 12Feb.96
Austey, A. 3June96
Sherwridge, G. H. 24Jun 96

Adjutant.
Elgood, P. G., Capt. Devon R. 1July93
(*Capt. in the Army* 19May91)
Qua. Mast.
Bennett, J. W., *hon. asst. p.* 26Jan.89
Med. Officers.
Langran, W., *Surg.-Lt.* 2Jan.95
Acting Chaplains.
Berkeley, *Rev.* S. H., *M.A.* 19Apr.76
Hill, *Rev.* J. S. G., *M.A.* 5May94
[*Grey*—facings *Green.*]

4th Volunteer Battalion (*late* 4th Devonshire). —*Barnstaple.*

Lieut. Colonel.
Walcott, E. S., *C.B.*, Col. ret. Bo. Inf., *p.* 16Nov.89

Major.
Seldon, A. F., *p.* 18Apr.94

Captains. (8)
Mallet, E. L., *hon. m., p.* 2Nov.88
Biddell, H. C., *hon. m., p.* 11Apr.88
Gorton, G. (*p.*, *p.*.. 22June86
Bosson, J., *p.* 30Oct.91
Gratwicke, G. F., *p* 4May92
Ashton, H., *p.* 1Aug.94
Durant, L. W., *p.* 18Apr.96

Lieuts. and 2nd *Lieuts.* (12)
Lieutenants.
Rendle, C. E. R., *p.s.*, (*p.*) 28Sept.93
Matthews, N. H., *p.* 27Mar.94
Newcombe, B. B., *p.* 27Mar.95
Searle, F. A., *p.* 27Mar.95
Beresford, C. W., *p.* 27Mar.95

2nd *Lieutenants.*
Feldon, W. B. 1May90
Brewer, J. S. L., *p.s.* 1May85
Rudge, B. F. R. 16Oct 95
Stent, R. M. V. 11Apr.96

Adjutant.
Vigors, P. U. W., Capt. Devon R. 6Oct.91
(*Capt. in the Army* 4Feb.91)
Qua. Mast.
Med. Officers.
VD Rouse, *E., Surg.-Lt.* 21Oct.74
10Oct.77

Med. Officers—cont..
Thomas, J. R., *M.D., Brig. Surg.-Lt.-Col., p.* 3June96
Glinn, C. F., *Surg.-Lt., p.* 7Apr.94

Acting Chaplains.
VD King, *Rev.* F., *M.A.* 26Sept.75
Bateman, *Rev.* G. C. 6July92
Jones, *Rev.* F. E., *M.A.* 9Jan.95
[*Scarlet*—facings *White.*]

5th (The Hay-Tor) Volunteer Battalion (*late* 5th Devonshire). —*Newton Abbott.*

Lieut. Colonel.
VD Clifford, L. H. H., *Lord*, *hon. c., p.s.* (*H*) 3Dec.81

Majors.
VD Amery, P. F. S. *hon. l.c. p.* (*H*) 23Apr.84
VD *Reeves, L. E., p.* 7May87
Square, J. H., *p.s.* 20June91

Captains. (8)
Fleming, J. B., *p.s.* 23Apr 84
Rowell, W. J., *p.* 20Dec.84
Tucker, R. E., *p.* 23June88
Wade, C. H., *p.* 27Nov.88
Dixon, W. A., *p.* 23July92
Windeatt, T. W., *p.* 23Apr.94
Engelbach, F. G. 10May93
Burridge, C. H., *p.* 17June00

Lieuts. and 2nd *Lieuts.* (12)
Lieutenants.
Alsop, L. P. 13July89
Bovey, R. E., *p.* 7Nov.91
Watts, T. E., *p.* 13Mar.92

2nd *Lieutenants.*
Exmouth, E. F. J., *Visct., p.* 27May93
Shrubb, J. P. C. 7Nov.94
Windeatt, F. K. 15May95
Hamlin, W. F. 4Jan 96
Neck, J. S. 20May96

Adjutant.
Ellicombe, G. J., Capt. Devon R. 27Sept.91
(*Capt. in the Army* 20Sept.86)
Qua. Mast.
Med. Officers.
Scott, W. G., *M.B., Surg.-Maj., p.* 3Jan.00
Webb, W. H., *Surg.-Lt.* 8July91
Hains, L. J. C., *Surg.-Lt.* 23May92
Haydon, E., *M.B., Surg.-Lt.* 7June88
Quick, J., *Surg.Lt.* 22May96
Clark, J. S. F., *Surg.-Lt.* 20May91

Acting Chaplains.
VD Warner, *Rev.* G. T., *M.A.* 4Apr.77
Birch, *Rev.* W. M., *M.A.* 23Jan.81
Yarde, *Rev.* T. J., *B.A.* 10May88
Lewis, *Rev.* T. C., *M.A.* 4May92
Tucker, *Rev.* W. H. B., *M.A.* 15Oct.92
Elliott *Rev.* T. H., *M.A.* 23Apr.96
[*Scarlet*—facings *White.*]

Digitized by Google

THE SUFFOLK REGIMENT.

Regimental District No. 12.....Bury St. Edmunds.

[22.]
1st Volunteer Battalion (*late* 1st Suffolk).
Ipswich.

Hon. Colonel.

VD Josselyn, *J. H., hon. c., p.* 25Dec.95

Lieut. Colonel.

VD Packard, H.W., *hon. c., p* ⓟ 27Nov.95

Majors.

Collins, H. A. 14Nov.94
Bond, F. G. (*H*) (*t.*) 25Dec.95

Captains. (8)

VD Sherwood, J., *hon. m., p.* 21July90
Churchman, W. A. *p.* (*t.*) 6Sept.90
Tempest, C. E., *p.* 17Jan.91
VD Nasr, *A., hon. m.* 21Feb.91
Garrett, V. E., *p.s.* 14Nov.94
Packard, C. T., *p* ⓟ 25Dec.95
Hart, H. W. 25Dec.95
Smith, C. J. 25Dec.95

Lieuts. and 2nd Lieuts. (12)
Lieutenants.

Ogilvie, C. P., *p.* 19May83
Garrett, F., *p.* 11May92
Turner, F. W., *p.* (*t.*) 11May92
Pretty, W. T., *p.* 24Oct.94
Cubitt, F. J., *p.* 24Oct.94

2nd Lieutenants.

Batuclerk, A. G. 27Feb 95
Birt, A. W. 25Dec.95
Orford, E. E. 2May96

Inst. of Musk.

Adjutant.

Prest, E. P., Capt. Suff. R. 1Feb.95
(*Capt. in the Army* 15June94)

Qua. Mast.

Bales, F. A., *p.* 4July91

Med. Officers.

VD Elliston, G. S., *Brig.-Surg.-Lt.-Col., p.* 7Jan.91
Laing, M. E., *Surg.-Capt. p.* 1Feb.89
Hoyland, S. S., *Surg.-Capt., p.* 2July92

Acting Chaplains.

Bayen, *Rev.* E. W., *M.A.* 18June79
Garforth, *Rev.* J. 22Dec.88
Barrington, *Rev.* Y. A. 8Nov.90
Field, *Rev.* S. B. 4July91
Richardson, *Rev.* G. F., *B.A.* 9Jan.92

[*Green*—facings *Black.*]

[22.]
2nd Volunteer Battalion (*late* 6th Suffolk).
Bury St. Edmunds.

Hon. Colonel.

VD *Henniker, J. M.* Lord 16Apr.84

Lieut. Colonel.

Andrewes, G. L., *p.* 16Jan.92

Major.

Marriott, C., *p.s.* 16Jan.92

Captains. (7)

VD Woolnough, F., *hon. m., p.* 2May77
VD Leech, C. D., *hon. m., p.* 9May83
D'Albani, A. J., *p.* (*t*) 23Aug.90
Hodges, J., *p.* 23Jan.92
VD *Robinson, E. W., hon. m.* 23Apr.92
Parker, L. H., *p.* 18Apr.94
Armes, W. M., *p.* (*H*) 15May95
Oakes, F. H. A., *p.* 15May95

Lieuts. and 2nd Lieuts. (11)
Lieutenants.

Palmer, W. O. H., *p.* 14May92

2nd Lieutenants.

Harper, H. C. 24Apr 95
Wright, C. F. 24Apr 95
Hannigan, M. H. 7Aug.95

Inst. of Musk.

Adjutant.

Graham, V. W. H., Capt. Suff. R. 15June94
(*Capt. in the Army* 1Sept.86)

Qua. Mast.

Dixon, R. H. *p.* 11June92

Med. Officers.

VD Holden, J. S., *M.D., Surg.-Lt.-Col., p.* 17Apr.95
Kirby, S. J. J., *Surg.-Lt., p.* 23Aug.95

Acting Chaplains.

Littlewood, *Rev.* E. H., *M.A.* 21Dec.89
Martyn, *Rev.* C. J., *M.A.* 27Sept.90
Hodges, *Rev.* G. 18June92
Spencer, *Rev.* A. J., *M.A.* 25May94
Fryer, *Rev.* B. S., *M.A.* 19May94

[*Grey*—facings *Scarlet.*]

[47.]
3rd (Cambridgeshire) Volunteer Battalion. (*late* 1st Cambridgeshire).
Cambridge.

Hon. Colonel.

VD *Heathcote, J. M.* 28Aug.80

Lieut. Colonel.

VD Peppercorn, J. H. F., *p.s., hon. c.* 24Nov.88

Majors.

VD Heycock, C. T., *hon. l.c., p.s., (T)* 18Mar.93
Lyon, A. J. (*t.*) 2May90

Captains. (9)

VD Weldon, B., *hon. m., p.* 14Apr.75
English, P. H., *p.s.* 26May88
Papworth, C., *hon. m., p.s.* 11May89
Morley, J., *p.* 15Feb.90
Grounds, F., *p.* 15Mar.90
Nockolds, M. C. H., *p.s.* 17Oct.91
Tebbutt, L., *p.s.* ⓟ, (*H*) 20Feb.92
Beales, B. W., jun., *p.* (*t.*) (S) 18Mar.93
Moyes, J. H., *p.* 2May96

Lieuts. and 2nd Lieuts. (14)
Lieutenants.

Rhodes, W. A., *p.* (*t.*) ⓢ 21Apr.86
VD Webster, J. H., *p.* 24Apr.89
Whitmore, G. F. (*H*) *I. of M., p.* 28Sept.89
Forrest, A. R. C. (*p.*) 23Aug.90
Whittome, J. W. (*p.*) 23Aug.90
Cranmer-Byng, L. A., (*p*) 26Nov.92
Blake, A. E. (*p*) 24June93

2nd Lieutenants.

Bowker, H. W., *p.s.* 23Dec.93
Lilley, W. E. 17June96

Inst. of Musk.

Whitmore, G. F., *lt.* 15Feb.90

Adjutant.

Abercrombie, A. W., Capt. Conn. Rang. 9Jan.93
(*Capt. in the Army* 21Dec.92)

Qua. Mast.

Gray, C. E., *p.* 13June91

Med. Officers.

VD Beckett, F. M., *Surg.-Maj., p.* 12Feb.86
Ransom, F. P. F., *M.D., Surg.-Capt., p.* 4Apr.91
Atkinson, J. P., *M.D., Surg.-Capt., p.* 19Feb 96
Douty, E. H., *M.B., Surg.-Lt., p.* 4Nov.91

Acting Chaplains.

VD Wells, *Rev.* E. 4Nov.74
Waller, *Rev.* W. 21Aug.78
Gray, *Rev.* J. H., *M.A.* 12Dec.94
Barnes, *Rev.* C. E., *M.A.* 18Nov.95

[*Scarlet*—facings *Blue.*]

[47.]
4th (Cambridge University) Volunteer Battalion (*late* 2nd Cambridgeshire).
Cambridge.

Honorary Colonel.

VD *Field Marshal* H.R.H. *Albert Edward* Prince of *Wales*, K.G., K.T., K.P., G.C.B., G.C.S.I., G.C.M.G., *G.C.I.E.*, G.C.V.O., *A.D.C.* 8Mar.61

Lieut. Colonel.

Roberts, E. S., *p.s.* (*H*) ⓟ 9Jan.89

Major.

Cronin, *Rev.* H. S. 17June90

Captains. (6)

Edwards, H. J., *p.* ⓟ 4Nov.93
McCormick, J. G., *p.* 20May95
Hindley, C. D. M. 11Nov.95
Dobree, G. 11Nov.95
Smith, W. R. W., *p* 11Nov.95
Dixon, E. T., *p.s.* 1Feb.96

Lieuts. and 2nd Lieuts. (9)
Lieutenants.

Clarke, K. (*p.*) 30Jan.95
Mitchell, F., *p.* 10Nov.95
Cartwright, G. F. (*p.*) 11Nov.95
Brailey, W. H. (*p*) 11Nov.95
Moore, C. D. H. (*p*) 22Jan.96

2nd Lieutenants.

Greene, W. H. C. 27Nov 95
Masterman, H. W. (*p*) 5Feb.96
Johnston, A. B., *p.* 12Feb.96
Masterman, C. F. G. (*p*) 26Feb.96
Ferguson-Davie, C. J., *p.* (*H*) 4May96
Newington, H. A. H. (*p*) 10June96
Ady. Lees, J., Capt. R. W. Kent R. 16May96
(*Capt. in the Army* 16May96)
Q.M. Hardy, W. B., *p.* 4Sept.94

Med. Officers.

Griffiths, J., *M.D., Surg.-Capt., p.* 8Sept.94
Shore, L. E., *M.D., Surg.-Lt., p.* 6Jan.94

Hon. Chaplain.

VD Emery, *Ven. Archdeacon* W. 16Jan.60

[*Grey*—facings *Light Blue.*]

Digitized by Google

THE PRINCE ALBERT'S (SOMERSETSHIRE LIGHT INFANTRY).

Regimental District No. 13.....Taunton.

County Precedence. **[45.]**

1st Volunteer Battalion (*late* 1st Somerset). —*Bath.*

Hon. Colonel.

VD *Ford, J. R., hon. c., p.* 28Nov.83

Lieut. Colonel.

VD Skrine, H. M., *hon. c., c., (T)* 11Feb.93

Major.

Clutterbuck, H. F., *p.* 23May91

***Captains.* (5)**

Wilton, J. G., *hon. m., p.* 27Feb.84
Lewis, E., *p.* (*t*) 24Oct.88
Robertson, A. G. S., *p.* 11July91
Ollis, T. O., *p.* 15Aug.91
Pollard, G. S., *p.* 9Jan.92
Thatcher, A. A., *p.* 22Aug 94
Beasley, F. W., *p.* 19June95

***Lieuts. and 2nd Lieuts.* (12)**

Lieutenants.

Beachim-Beauchamp, F., *p.* 4Oct.93
Willcox, W. P., *p.* 30Jan 95
Dawson, J. R., *p.* 30Jan.95
White, F. S., *p.* 9May96
Bort, A. H., *p.* 9May96

2nd Lieutenant.

Duckworth, R. 18Sept.95

Adjutant.

Lloyd, H. R., Capt. Som. L. I. 5Dec.94
(*Capt. in the Army* 31Dec.80)

Qus. Mast.

Med. Officers.

Harper, J. M., *Surg.-Capt., p.* 28Nov.89
Lace, F., *Surg.-Lt., p.* 3Feb.94

Hon. Chaplains.

VD Veitch, *Rev.* H. G. J. 31July97

Acting Chaplains.

VD Shickle, *Rev.* C. W. 2July78
Shaw, *Rev.* W. S., *M.A.* 26Nov.86
Purvis, *Rev.* E. A. 18Mar.96

[*Scarlet*—facings *Blue.*]

2nd Volunteer Battalion (*late* 2nd Somerset). —*Taunton.*

Hon. Colonel.

VC *White, Lt.-Gen. (Gen. E. Indies)* Sir *G. S.*, G.C.I.E., K.C.B., *s.* 9June94

Lieut. Colonel Commandant.

Blake, M. L., *p.s.* (*t.*) 27Feb.95
lt.-col. 28Nov.91

Lieut. Colonel.

VD Barham, T. F., *hon. c., p.* 10Apr.95

Majors.

VD Perry, J., *hon. l.c.* & *p.s.* 19Dec.94
VD Marsh, W. *hon. l.c.*, & *p.* 10Apr.95

***Captains.* (12)**

VD Blake, E. J., *hon. m., p.* & 26Feb.87
Foley, C. B., *p.* 26Feb.87
Kyrke, A. V., *p.* 16June89
Alms, E. T., *p.* 10Aug.89
Hole, R., *p.* 18Dec.90
Trevor, E., *hon. m., p.* 27Feb.92
Gill, J., *p.* (*t.*) 23Apr.94
Gifford, J. W., *p.* 8May95
Trask, C. J., *p.* 8May95
Willcocks, A. D., *p.* (*t.*) 8May95
Elton, W. *p.* 12June95
VD Poole, W. J. B., *p*, *hon. m.* 13Nov.95

***Lieuts. and 2nd Lieuts.* (18)**

Lieutenants.

Paull, J. R., *p.* (*t.*) 17Sept.92
Carne-Hill, W. J., *p.* & 28Apr.94
Macdonald, J. A., *p.* (*t.*) 28Apr.94
Herringham, J. P. (*p*) 5Sept.94
Liddon, E. P., *p.* 13Mar.95
Macllwaine, S. W., *p.* (*t*) 2Oct.95
Peace, A. H., *p.* 16Feb.96
Kelway, J. (*p*) 16Feb.96
Brutton, R. H. (*p*) 26Feb.96
Bradford, T. S. (*p*) 26Feb.96

2nd Lieutenants.

Goode, W. W. 5June93
Watson, D. S. 8Jan.96
Kite, E. B. 26Feb 96
Hayward, A. R. 9May96

Adjutant.

Peacock, F. M., Capt. Som. L. I. 3July94
(*Capt. in the Army* 1May80)

Qus. Mast.

Louch, E. Q., *capt., p.* 24Dec.92

Med. Officers.

Meredith, J., *M.D., Surg.-Maj., p.* 21July94
Kemmis, H. M., *Brig.-Surg. Lt.-Col., p.* 27June94
Marsh, C. J., *Surg.-Capt. p.* 2Dec.93

Hon. Chaplains.

VD Heathcote, *Rev.* S. J. 18Apr.63
VD Fitzgerald, *Rev.* W. G. 17Dec.64

Acting Chaplains.

VD Nicholetts, *Rev.* W. 26Feb.76
Pulman, *Rev.* W. W., *M.A.* 29Apr.93
Hertzberg, *Rev.* A. M. 17June93
Michell, *Rev.* P. T., *M.A.* 14Aug.94

[*Grey*—facings *Black.*]

3rd Volunteer Battalion (*late* 3rd Somerset). —*Weston super Mare.*

Lieut. Colonel.

Langworthy, V. U., *hon. c., p.* 14Apr.89

Majors.

VD Perham, W. E., *hon. l.c., p.* (*t.*) 19Oct.84
Armstrong, E., *hon. l.c., p.* 6July89

***Captains.* (5)**

Whitting, C. E., *hon. m., p.* 11Jan.82
Pinney, F. W., *p.s.* 6Feb.84
Goodford, A. J., *hon. m., p.* & 1Jan.90
VD Hyatt, J. T., *hon. m., p.* 1Aug.94
Tanner, R. B., *p.* 19Dec.94
Whitting, E. M., *p.* 22Jan.95
Davies, E. O. (*p*) 18Sept.95

***Lieuts. and 2nd Lieuts.* (12)**

Lieutenants.

Duckworth, R. F. (*p*) 4July91
Cash, J. O. (*p*) 30Oct.92
Baily, A. A., *p.* 8Mar.94
Bath, R., *p.* 3Jan.96
Caunter, R. L., *p.* 29May95
Whitting, E. J., *p.* 29May95

2nd Lieutenants.

Openshaw, E. H., *p.* 9Jan.95
Bennett, H. M., *p.* 10July95
Cockey, W. H. 10July95
Hales, J. F. 12Feb.96
Bishop, C. R. 8June96
Cary, J. 3June96
Mackay, D. 8June96

Adjutant.

Brocklehurst, R., Capt., Som. L. I. 4Mar.65
(*Capt. in the Army* 14June90.)

Qus. Mast.

Powell, H., *hon. capt., p.* 18Dec.86

Med. Officers.

VD Phelps, W. H. G., *M.B., Surg.-Lt.-Col., c.* 21Nov.90
Kemm, F. St. J., *Surg.-Capt., p.* 5July90
Dalby, A. W., *Surg.-Lt., p.* 5May94

Hon. Chaplains.

VD de Moleyns, *Rev.* W. B. 24July61

Acting Chaplains.

VD Smith, *Rev.* G. 10Dec.78
Aldridge, *Rev.* W. W. 18July91

[*Grey*—facings *Black.*]

Digitized by Google

THE PRINCE OF WALES'S OWN (WEST YORKSHIRE REGIMENT).

Regimental District No. 19.—YORK.

County Precedence. [30.]

1st Volunteer Battalion (*late* 1st W. Riding Yorkshire).

York.

Hon. Colonel.

VD Ripon, The Most Hon. G. F. S., Marq. of, K.G. 14Nov.60

Lieutenant Colonel.

VD Kearsley, G., *hon. c., p.s.* 14Dec.85

Majors.

VD Hawdon, T. G., *hon. l.c., p.s.* 20Mar.86

VD White, W. A. *hon. l.c., p.* 25Mar.93

Captains. (11)

VD Anderson, F. H., *hon. m., p.* 31May79

VD Gill, W., *hon. m., p.* 29Apr.81

Mangin, E. A., *p.* 10Dec.87

Husband, J. C. B., *p.* 10Dec.87

Melrose, C. J., *p.* ✠ (S) 11Feb.88

Lumsden, G., *p.* 26May88

Meek, E. E., *p.s.* (T.) ✠ 18Apr.89

Morrell, A. R., *p.* 24May90

Liversidge, H., *p.s.* 26Sept 91

Metcalfe, J. H., *p.s.* 22Apr.93

Pearson, *W. A. p.* (*t*) 26Aug.93

Lieuts. and 2nd Lieuts. (17)

Lieutenants.

Wood, C. E. (*p*) (*t.*) 14Apr.86

Briggs, F. R. (*p*) 5Sept.91

Waldon, W. (*p*) (*t*) 5Sept.91

Bushy, W. B. (*p*) 26Nov.92

Wilson, J. C. M. (*p*) 26Nov.92

Watson, J. F. (*p*) 24Nov.92

Doristhorpe, A. de A., *p.* 4Nov.93

Oddie, W., *p.* 4Nov.93

Bain, D., *p.* 4Nov.93

Walker, A. J., *p.* 3Feb.94

Gill, R. H., *p.* 4Sept.95

Cattley, R., *p.* 4sept.95

2nd Lieutenants.

Hebden, B. N. 28Aug.95

Whitworth, C. W. 13Nov 95

Perton, W. P. 18Apr.96

Adjutant.

Luke, E. V., Capt. R. Mar. 21Sept 91

(*Capt. in the Army* 17June89)

Qua. Mast.

Pickering, E. H. 28Nov.94

Med. Officers.

Shann, F., *Surg.-Capt., p.* 1Feb.89

Todd, G. D., *Surg.-Capt., p.* 3Mar.94

Solly, E., *M.B., Surg.-Lt.* 21July94

Stoddart, A. R., *M.B., Surg.-Lt.* 21Jan.96

Acting Chaplains.

Scott, *Rev.* A. 3Apr.86

Carter, *Rev.* E. S., *M.A.* 10Mar.88

Hancock, *Rev.* W. E., *M.A.* 10Nov.88

Reed, *Rev.* S. 17Mar.94

[*Scarlet*—facings *White.*]

2nd Volunteer Battalion (*late* 3rd W. Riding Yorkshire).

Belle Vue Barracks, Bradford.

Hon. Colonel.

VD *Hirst, H. S.*, C.B., *hon. c., p.* 17May90

Lieutenant Colonel.

VD Thompson, R., *hon. c., p.* (*t.*) 18June92

Majors.

Müller, G. H., *p.* (T.) 8Dec.92

Speight, C. H., *p.* (*t.*) 8Dec.92

Captains. (8)

Bottomley, L. H. I., *p.* (*t.*) 10Mar.88

Fawcett, C., *p.* 22Mar.90

Bonsor, M. W., *p.* 29Mar.90

Blackburn, W. O., *p.* 3Dec.92

Musgrave, A. S. J., *p.* 3Dec.92

Bottomley, R. A. A. (*t.*), *p.* 20Feb 95

Ambler, J., *p.* 10Apr.95

Briggs, A. N., *p.* (*t.*) 24June96

Lieuts. and 2nd Lieuts. (12)

Lieutenants.

McLaren, J. L., *p.* 16May91

Barraclough, E. H., *p.* 9Jan.92

Hastings, J. H., *p.* (*t.*) 8Dec.92

Moore, E., *p.* 20Feb 95

Moorhouse, W. B., *p.* (*t.*) 14Mar.95

Whitehead, C., *p* 10Apr.95

Wall, E. F. W., *p.* 1Feb.96

Crabtree, J. E. (*p*) 24June96

2nd Lieutenants.

Collinson, F. T. 25Apr.96

Inst. of Musk.

Adjutant.

Yale, J. C., Capt. W. York R. 2Jan.93

(*Capt. in the Army* 1Sept 88)

Qua.-Mast

Mitchell, W. 13May93

Med. Officers.

Johnston, S., *M.D., Surg.-Maj., p.* 17Apr.95

Lodge, S., *M.D., Surg.-Lt., p.* 10Mar.94

Acting Chaplain.

Ryan, *Rev.* V. J., *M.A.* 26Nov.87

[*Scarlet*—facings *White.*]

3rd Volunteer Battalion (*late* 7th W. Riding Yorkshire).

Carlton Barracks, Leeds.

Hon. Colonel.

VD *Ryder, C.* 23June86

Lieut. Colonel.

VD Wilson, E., *hon. c., p.s.* 13Mar.86

Majors.

Walker, F. W., *p.* 9Aug.90

VD Rowe, G. H., *p.* ✠ 19May94

Captains. (10)

Yewdall, G., *hon. m., p.* 8July82

Stead, J. W., *hon. m., p.* ✠ (*H*), *I. of M.* 16Feb.84

Motley, L., *p.* ✠ 16Feb.84

Hepworth, W. *p* (*t.*) 9July87

Bedford, C. S., *p.* 28July88

Braithwaite, W., *p* ✠ 9Aug.90

Chambers, J. C., *p.*, (*t.*) 28Feb.91

Kirk, A. E., *p.* (*t.*) 21May92

Bousfield, F. C., *p.*, (*t.*) 19May94

Mackillop, J., *p.* 4Apr.96

Lieuts. and 2nd Lieuts. (15)

Lieutenants.

Bousfield, W. L., *p.* 12Oct.89

Shepherd, R. A., *p.* 5Sept.91

Clark, E. K., *p* (*t.*) 5Sept.91

Elin, G., *p.* (*t.*) 24Sept.92

2nd Lieutenants.

Kitson, R. H. 1May95

Chadwick, G. W., *p.* 26July95

Alexander, J. W. 15Jan.96

Tetley, C. H. 11Apr.96

Bousfield, H. D. 3June96

Inst. of Musk.

Stead, J. W., *hon. m.* 8Feb.90

Adjutant.

Stephen, A. J, Capt. W. York R. Apr.96

(*Capt. in the Army* 1Apr.93)

Qua. Mast.

Wright, G., *hon. capt., p.* 22June81

Med. Officers.

VD Doe, J. S., *Brig.-Surg.-Lt.-Col.* 29Mar.90

Croft, E. O., *Surg.-Capt., p.* 19Oct.91

Moynihan, B. G. A., *M.B., Surg.-Lt.* 18Dec.95

Acting Chaplains.

Chester, *Rt. Rev.* F. J., *Bishop of.* 20Nov.86

Rochester, *Rt. Rev.* E. S., *Bishop of, D.D.* 25May89

Campbell, *Rev.* A. E., *M.A.* 16Dec.93

Coop, *Rev.* J. O., *B.A.* 16Dec.93

Gibson, *Rev.* E. C. S., *D.D.* 15Apr.96

[*Green*—facings *Black.*]

Digitized by Google

THE EAST YORKSHIRE REGIMENT.

Regimental District No. 15.....Beverley.

County Precedence. **[50.]**

1st Volunteer Battalion (*late* 1st East Riding, Yorkshire). *Hull.*

Hon. Colonel.

Lieutenant Colonel.

VD Dibb, A. K., *hon. c., p.* (*F.*) 11Feb.88

Majors.

Thorney, A. C., *p.* 19June95
Jackson, A. M. 9May96

Captains. (8)

Hall, W. W., *p.s.* 30Mar.80
Shaw, G. H., *p.s.* (*t*) 22Oct.92
Goddard, E., *p.* 4Mar.96
Dunkerly, C. W., *p.* 19June95
Newell, T. M., *p.* (*t.*) 18Mar.91
Grummitt, H. J., *p.s.* 9Apr.96
Cooke, T. P., *p.* 9May96
VD Judge, C., *hon. p.* 9May96

Lieuts. and 2nd Lieuts. (12)

Lieutenants.

Kirk, T. E., *p.* (*t*) (*H*) 24Aug.91
Lloyd, H. D., *p.* (*t*) 25Aug.92
Kirk, F. E., *p.* 19June95
Holdich, T. W., *p.* (*t*) 18Mar.96
Woodhouse, H. J. S., *p.s.* 9May91
Close, J. B., *p.* 9May96
Saner, A. S., *p.* 9May96
Easton, A., *p.* (*t.*) 3June96

2nd Lieutenants.

Moor, G. 30Oct.95
Earle, C. 18Mar.96

Adjutant.

Guyon, H. J., Capt. E. York R. 19May92
(*Capt. in the Army* 17Aug.87)

Qua. Mast.

Med. Officers.

Thompson, H., *Surg.-Maj., p.* 7Nov.91
Falkner, H. C., *Surg.-Lt., p.* 23June94
Fullerton, F. W., *M.D., Surg.-Lt.* 11Apr 96

Acting Chaplain.

Hughes-Games, *Ven. Archdn. J., D.C.L.* 3June96

[*Scarlet*—facings *White.*]

2nd Volunteer Battalion (*late* 2nd East Riding, Yorkshire.) *Beverley.*

Hon. Colonel

Londesborough, W. H. F., Earl of 9Sept.93

Lieut. Colonel.

VD Holtby, T., *hon. c., p.* 4Nov.93

Major.

VD Staveley, J. A., *hon. l.c., p.* 1May95

Captains. (6)

Taite, W. A. *hon. m., p.* 31May82
Chestnutt, J., *p.* 30July87
VD Jefferson, T. J., *hon. m., p.* 18Aug.88
Macleod, M. D., *p.s.* (*t.*) 12Aug.91
Helsby, E., *p.* 1May95
Wilson, C. H. W. 4Mar.96

Lieuts. and 2nd Lieuts. (9)

Lieutenants.

Romyn, J. R. D., (*p*) 28Mar.83
Usher, H., *p.* 8Sept.88
Blackburn, W. H., *p.* 14Jan.93
Fairweather, A. F. A., *p.* 8Sept 94
Fisher, V. H., *p.* 3July95
Smartt, E. N., *p.* 4 Mar 96

2nd Lieutenants.

Mortimer, J., *p.* (*t*) 1May95

Adjutant.

Macmullen, F. R., Capt. Wilts R. 15Jan.95
(*Capt. in the Army* 25Apr.86)

Qua. Mast.

VD Turner, T., *hon. capt., p.* 4Apr.77

Med. Officers.

Stephenson, W., *Surg.-Maj., p.* 30July92
VD Brand, A. T., *M.D., Surg.-Capt., p.* 1Feb.89
Fairweather, A. F. A., *M.D., Surg.-Capt., p.* 19Aug.89
Wetwan, W. A., *Surg.-Lt., p.* 28Mar.92

Acting Chaplains.

Wicksteed, Rev. J. H., *M.A.* 21Feb.77
Newton, *Rev.* H., *M.A.* 14June79
French, *Rev.* R. D., *M.A.* 24July86
Nolloth, *Rev.* H. E., *B.D.* 4July91
Morgan, *Rev.* J. 4July91
Womndia, *Rev.* H., *M.A.* 1Apr.92

[*Scarlet*—facings *White.*]

Digitized by Google

THE BEDFORDSHIRE REGIMENT.

Regimental District No. 16.....Bedford.

[51.]

1st (Hertfordshire) Volunteer Battalion (*late* 1st Hertfordshire). —*Hertford.*

Hon. Colonel.

VE Cowper, Rt. Hon. *F. T. de G.*, Earl, K.G. 16Feb.81

Lieut. Colonel.

Blake, A. M., *hon. c., p.* 7July80

Majors.

VD Longmore, C. E., *hon. l.c., p.s.* 11Feb.93

Hoare, A. F. [T], *p.* 4Nov.93

Captains. (5)

Hitch, E. H., *hon. m., p.* 22Dec.88

Gilbertson, J. H., *p.* 19Jan.89

Gripper, B. J., *p.s.* 9Jan.92

Cantherley, G., *p.* 15Oct.92

Wigan, J. L., *p.* 21Nov.94

Vizard, W. O., *p.s.* 25Sept.95

Baker, H., *p.s.* 18Mar.96

Lieuts. and 2nd Lieuts. (12)

Lieutenants.

Carlisle, A. D. *p.* (*t.*) 5Mar.90

Dove, *Rev.* J. L., *M.A., p.s.* ✠ (*t*) 5Aug.91

Lucas, S. (*p.*) 7Aug.95

McMullen, L., *p.s.* 7Aug.95

Jephson, W. V., *p.* 7Aug 95

McMullen, O. R., *p.s.* 6Nov.95

McMullen, M., *p.s.* 18Mar.96

2nd Lieutenants.

Larking, L. C. 16June94

Daniell, F. A., *p.s.* 27Mar.95

Adjutant.

Johnson, F. C. O., Maj. R. Mar. 1June92

Qua. Mast.

VD Cocks, J. R., *hon. capt. p.* 2Dec.74

Med. Officers.

VD Balding, D. B., *Surg.-Maj.* 13Aug.92

Kite, J. A., *Surg.-Lt.* 30Dec.76 10Oct.77

Boyd, A. J. *M.D., Surg.-Capt., p.* 10June96

Odell, R., *Surg.-Lt., p.* 10Dec.94

Acting Chaplains.

Harrison, *Rev.* J., *M.A.* 23May77

Jowitt, *Rev.* W., *M.A.* 24Mar.80

Johnston, *Rev.* F. B., *B.A.* 26Jan.89

Crofton, *Rev.* W. d'A., *M.A.* 16Feb.89

[*Grey*—facings *Scarlet.*]

CADET CORPS.

Haileybury College.

Hon. Captain.

Dove, *Rev.* J. L., *M.A., p.s.* ✠ *t.* 4Nov.93

[51.]

2nd (Hertfordshire) Volunteer Battalion (*late* 2nd Hertfordshire.)—*Great Berkhampstead.*

Lieut. Colonel.

VD Brownlow, A. W. B., *Earl, Col., p.s.* 16June83

Major.

VD Rumball, A., *hon. l.c., p.* 30July92

Captains. (7)

VD Foster, H. J., *hon. m., p.* 7Aug.80

Wheatley, W. F., *p.* 14Apr.83

VD Lake, G. E., *hon. m., p.* 7July83

Jenney, S. W., jun., *p.* 21May87

VD Humbert, C. R., *hon. m., p.* 11May92

Smeathman, L., *p.* 11May92

Brabant, R. W., *p.* 30July92

Lieuts. and 2nd Lieuts. (11)

Lieutenants.

Roberts, H. A., *p.* (*t.*) 13Feb.92

Timson, S. R., *p.* 6Feb.95

Gallop, H. E. M., *p.* 6Feb.95

Braithwaite, C. C., *p.* 6Feb.95

2nd Lieutenants.

Higgins, A. J. 26June95

Batterbury, R. N. 26June95

Adjutant.

Foot, R. M., Capt. R. Innis. Fus. 29Nov.95 (*Capt. in the Army* 24June91)

Qua. Mast.

Med. Officers.

Batterbury, R. L., *M.D., Surg.-Capt., p.* 28Nov.91

Rudyard, H. A., *Surg.-Lt.* 24July95

Acting Chaplain.

Deedes, *Rev.* P., *M.A.* 6Jan.83

[*Grey*—facings *Grey.*]

CADET CORPS.

Berkhamsted School.

Hon. Captain.

Willson, A. A. W., *p.* 15Aug.91

[*Grey*—facings *Dark Blue.*]

[80.]

3rd Volunteer Battalion (*late* 1st Bedfordshire). —*Bedford.*

Hon. Colonel.

Bedford, H. A., Duke of 28Sept.93

Lieut. Colonel.

VD Green, E. R., *p.* 2Nov.95

Majors.

VD Carruthers, A. 2Nov.95

Jarvis, R. P. 11Mar.96

Captains. (9)

Newbery, C. J., *p.* 19Feb.87

Eve, H. T., p. ✠ 7Jan.88

Tibbs, J. H., *p.s.* 3Dec.87

Hills, A. J., *p.* 25Mar.93

Mills, G. P., *p.* 20Nov.95

Green, A. L., *p.* 20Nov.95

Lees, A. W. H., *p.* 20Nov 95

Lieuts. and 2nd Lieuts. (14)

Lieutenants.

Eve, C. G., *p.* 16June94

Pauli, W. K., *p.* 14Nov.94

Wells, C. E. (*p.*) 25Mar.96

Du Sautoy, F. P. (*p.*) 25Mar.96

2nd Lieutenants.

Green, S. J. 20Nov.95

Bassett, F. M. 19Feb.91

Newton, L. 11Mar.96

Adjutant.

Alexander, D. H., Capt. W. York R. 3Sept.94 (*Capt. in the Army* 7Mar.92)

Qua. Mast.

Overend, G., *hon. capt., p.* 29May86

Med. Officers.

VD Holland, H. F., *M.D., Brig.-Surg.-Lt.-Col., p.* 17Mar.94

Thomson, D., *M.D., Surg.-Maj., p.* 16Aug.94

Acting Chaplain.

Poole, *Rev.* R. B., *D.D.* 2May88

[*Scarlet*—facings *White.*]

Digitized by Google

THE LEICESTERSHIRE REGIMENT.

Regimental District No. 17.....Leicester.

County Precedence. [31.]

(1st Volunteer Battalion *late* 1st Leicestershire).—*Oxford Street, Leicester.*

Hon. Colonel.
VD *Halford*, Sir *H. St. J.*, Bt., C.B., hon. c., *p.* 28Nov.91

Lieut.-Colonel Commandant.
Manscrgh, A. H. W., Hon. Maj. ret. pay, *hon. c., p.* (*H*) 28Nov.91
lt.-col. 12Feb.86

Lieut.-Colone
VD Davis, S., *hon. c., p.* 30Jan.92

Majors.
VD Sarson, J. E. *hon. l.c., p.* 10Sept.87
VD Powell, L. L., *hon. l.c., p.* 21July94

Captains. (12)
Hatchett, J., *hon. m., p.-m.* 10May87
Freer, W. J., *hon. m., p.* 10Jun.92
Meadows, H., *hon. m., p.* (*T*) 21Nov.86
Stone, S. F. M., *hon. m., p.s.* 10Sept.87
Hopton, E. H., *p.s.* 7Mar.91
Tabberer, G. O., *p.* 7Mar.91
Harvey, R., *p.* 7Aug.92
Richardson, R. F. S., *p.* (*H*) *I. of M.* 12Mar.93
Grigrs, F. R., *p.* 18Mar.93
Atkins, E. C., *p.* 17Mar.94
VD Barker, R., *hon. m., p.* (*T*) 1Aug.94
Draper, A. T. 18Apr.96

Lieuts. and 2nd Lieuts. (13)

Lieutenants.
Goward, S., *p.* (*t.*) 12Sept.85

Lieutenants—cont.
Hare, G. E., *p.* (*t.*) 28Nov.85
Wright, T. W., *p.* 28Sept.92
Welch, A., *p.* 24Dec.92
Harrison, W. A., *p.* 24Dec.93
Officer, C. F., *p.* 5Aug.93
Sharman, F. J. W., *p.* 5Aug.93
German, G., *p.* 7Apr.94
Stevenson, W. E., *p.* 12Apr.94
Hurst, C. C., *p.* 5Sept.94

2nd Lieutenants.
Jarratt, J. E. 12Feb.95
Lewitt, F. W. 9Oct 95
Cuttole, J. M. 3 June96

Inst. of Musk.
Richardson, R. E. S., *capt.* 3Feb.90

Adjutant.
Burnett, J. G. L., Capt. Leic. R. 16Jan.93
(*Capt. in the Army* 24Dec.84)

Qua. Mast.
VD Brooks, T. S., *hon. capt. p.* 16Apr.79

Med. Officers.
Smith, R. B., *Surg.-Maj., p.* 14Nov.94
O'Connor, J. E., *M.B., Surg.-Lt.* 23Jan.96
Peake, W. P., *Surg.-Lt.* 17Jun 96

Hon. Chaplain.
VD Denton, *Rev. Canon* J. 16Sept.94

Acting Chaplain.
Blakeney, *Rev.* R., *M.A.* 15Aug.9

CADET CORPS.
Uppingham School.

Hon. Captain.
Hallam, S. 17June96

[*Scarlet—facings White.*]

THE PRINCESS OF WALES'S OWN (YORKSHIRE REGIMENT).

Regimental District No. 19.....Richmond.

County Precedence. [67.]

1st Volunteer Battalion (*late* 1st North Riding, Yorkshire).—*Northallerton.*

Hon. Colonel.
VD *Gathcart, A. F.*, Earl 17Aug.71

Lieut.-Colonel.
Godman, A. F., *hon. c., p.* (*t.*) 20Jan.88

Majors.
Mott, W. H., *p.* 4Sept.89
Wharton, W. H. A., *p.* 30Apr.90

Captains. (10)
VD Fowle, W., *hon. m., p.* 4Aug.64
VD Booth, W. C., *hon. m., p.* 19Feb.73
Bell, R., *hon. m., p.* 24May84
Maughan, J., *hon. m., p.s.* 13May85
Dobson, T. C., *hon. m., p.* 17May90
Hamilton, E., *hon. m., p.* 7June90
Yeoman, T., *p.* (*t.*) 7June90
Mills, W. H., *p.* 21June90

Lieuts. and 2nd Lieuts. (15)

Lieutenants.
Booth, R., *p.* 19Mar.92
Rutherford, J. E. F., *p.* 29July93
Fawcett, W. C., *p.* 29July93
Bell, M., H. L., *p.* (*t*) 24Oct.94
Horsfall, W. H., *p.* 24Oct.94
Houseman, F. C., *p.* 24Oct.94

2nd Lieutenants.
Baxter, H. N. 4Dec.95
Watt, A. F. 11Dec.95
Baxter, C. W. 20May96

Adjutant.
Chauncy, W. A., York R. 30Apr.91
(*Capt. in the Army* 27July85)

Qua. Mast.
Thomas, J. 30May96

Med. Officers.
VD Baker, A., *Surg.-Maj.* 1Feb.89

Hon. Chaplain.
VD Morgan, *Rev.* F. H. 3June63

Acting Chaplain.
Holmes, *Rev.* H. C., *M.A.* 31May82

[*Scarlet*—facings *White.*]

2nd Volunteer Battalion (*late* 2nd North Riding, Yorkshire).—*Scarborough.*

Hon. Colonel.
VD *Feversham, W. B.*, Earl of 8May80

Lieut.-Colonel.
VD Scoby, W. 23Jan.95

Major.
Duncombe, *Hon.* H. V. 13May96

Captains. (7)
VD Fowler W. H., *hon. m., p.* (*t.*) 15Sept.80
Mitchelson, J. M., *hon. m., p.* 29May86
Scoby, G., *p.* 4Aug.88
Donner, H. E., *p.* 4Aug.88
Sitwell, Sir G. R., *Bt.* 10Oct.94
Maynard, J. A., *p.* 9Jan.95
Byass, D. F., *p.* 6Mar.95

Lieuts. and 2nd Lieuts. (11)

Lieutenants.
Reid, J. R., *p.* 5July90
Hebden, H. W. (*p*) 12Dec.91
Rose, W. G. T. (*p*) 12Dec.91

2nd Lieutenants.
Watkinson, F. W. D. 12May94
Kirk, A. F. H. 25Dec.95

Adjutant.
Hadow, A. de S., Capt. York R. 15Dec.93
(*Capt. in the Army* 8Nov.85.)

Qua. Mast.
Parnell, T. B. W., *p.* 9Dec.93

Med. Officers.
Porter, J. F., *M.D. Surg.-Capt., p.* 17Aug.89
VD Dolby, W. T., *M.D., Surg.-Lt.-Col., p.* 6Feb.95
Harvey, J., *Surg.-Capt., p.* 19Dec.94

Acting Chaplain.
Pitman, *Rev.* E. A. B., *M.A.* 13June97

[*Scarlet*—facings *Grass Green.*]

Digitized by Google

THE LANCASHIRE FUSILIERS.

Regimental District No. 20.....Bury.

***County Precedence.* [8.]**

1st Volunteer Battalion (*late* 8th Lancashire). —*Bury.*

Hon. Colonel.

VD*Walker, O. O.* 4May92

Lieut. Colonel.

Young, T. P., *p.s.* ✠ 24Nov.88

Majors.

Wike, G. E., *p.s.* 2Feb.89
Hall, J., *p.* ✠ 13Feb.92

Captains. (8)

VD Hutchinson, H. O., *hon. m. p.* ✠ 14Mar.77
Isherwood, J., *p.* ✠ 27Feb.86
Oram, T., *p.* ✠ 11June87
Kay, G. A., *p.* (*t.*) 3Jan.91
Oram, W., *p.* (*t*) 13Feb.92
Gow, P. G., *p.* 13Feb.92
Kay, E. H., *p.* 27Aug.92
Milnes, E. H., *p.* 13Jan.94

Lieuts. and 2nd Lieuts. (12)

Lieutenants.

Woodcock, S., jun., *p.* 11Jan.90
Gemmell, R., *p.* 16Jan.92
Milnes, H. N., *p.* 7Nov 94
Woodcock, F.A., *p.*7Nov 94
Webb, J. S. (*p.*) 7Nov.94
Milnes, J. 17June93
Whitehead, J. 17June96

2nd Lieutenants.

Adj. Wallington, C. D., Capt. Lan. Fus. 25Jan.94 (*Capt. in the Army* 10Oct.86)

Q.M. Woodcock, T., *hon. capt., p.* 12May86

Med. Officer.

Mitchell, R., *M.D., Surg.-Capt., p.* 16Dec.85
Nuttall, A. P., *M.B., Surg.-Lt.* 13Nov.95

Acting Chaplain.

Blackburne, *Rev.* F. G. 19Sept.94

[*Scarlet*—facings *White.*]

CADET CORPS.
Bury Grammar School.

Hon. Lieut.

Stubbs, E. G. 23Apr.92

2nd Volunteer Battalion (*late* 12th Lancashire). —*Rochdale.*

Hon. Colonel.

Royds, C. M. 6Jan.94

Lieut. Colonel.

VD Phillippi, T. B., *p.s.* ✠ *hon. c.* 26Feb.79

Major.

VD Schwabe, F. S., *hon. l. c., p.s.* (*t.*) 3Jan.87

Captains. (7)

VD Healey, H. (*t.*) *hon. m., p.s.* 8Oct.73
Wood, J.T., *hon. m., p.s.* ✠ 22Mar.84
Heap, H., *p.s.* 22May86
Lees, R. L., *p.s.* 30July87
Ducker, J. A., *p.* (*t.*) 28Nov.91

Lieuts. and 2nd Lieuts. (11)

Lieutenants.

Jackson, J., *p.* 10Oct.94
Salis Schwabe, E. W , *p.* 11Mar.93
Heap, E., *p.* 11Mar.95

2nd Lieutenants.

Bowen, C. 26Feb.96

Adjutant.

Cure, G. E. C., Maj. Lan. Fus. 1Sept.92

Qua. Mast.

Med. Officers.

Thorp, C. W., *Surg.-Maj., p.* 21July94
Pooley, W., *Surg.-Capt., p.* 1Feb.89

[*Scarlet*—facings *White.*]

3rd Volunteer Battalion (*late* 17th Lancashire). —*Salford.*

Hon. Colonel.

VD*Sharratt, W., p.* 3Mar.84

Lieut. Colonel.

Haworth, F., *p.s.* (*t.*) 3Mar.84

Majors.

Moss, H. B., *p.* (*t.*)5July84
Carus, J. M., *p.* (*t.*) 23Dec.91

Captains. (8)

Hall, J. E. R., *p.* (*t.*) 18Apr.85
Humphreys, W., *p.* 28May87
Hardy, H. S. *p.*, (*t*) (*H.*), *I. of M.* 29Mar.90
Yahr, F. B., *p.* 12Mar.92
Foyster, W. H., *p.* ✠ 12Mar.92
Wall, A., *p.* 12Mar.92
Archer, E. G., *p.* 12Feb.96
Gillibrand, N., *p.* 18Apr.96

Lieuts. and 2nd Lieuts. (12)

Lieutenants.

Bell, R., *p.* 15July93
Zimmermann, L. W. H., *p.* 15July93
Usher, R.G., *p.*(*t.*)30Oct.94
Mansfield, W., *p.s.* (*H*) 30Oct.94
Maclure, A. F., *p.*30Oct.95
Lakeman, C. S., *p.* (*t.*) 26May96
Fallows, J. A., *p.* (*t.*) 20May95

2nd Lieutenants.

Bailey, A. J. 11Mar.96
Armitage, R. A. A. 11Mar 96

Inst. of Musk.

Hardy, H. S., *capt.* 5June95

Adjutant.

Deane, R. W., Capt. Lan. Fus. 8Feb.92
(*Capt. in the Army* 19Mar.90)

Qua. Mast.

Med. Officers.

Hamilton, W. M., *M.D., Surg.-Capt., p.* 10Oct.91
Smith, J. T., *Surg.-Capt., p.* 11Apr.96
McNair, S., *Surg.-Lt.,* 30Oct.94

Acting Chaplain.

Gull, *Rev.* J. E., *M.A.* 22Dec.88

[*Scarlet*—facings *White.*]

Digitized by Google

THE ROYAL SCOTS FUSILIERS.

Regimental District No. 21.—Ayr.

[59.]
1st Volunteer Battalion (*late* 1st Ayrshire).—*Kilmarnock.*

Hon. Colonel.

V.D. *Dickie, J., hon. c., p. (t.)* 27Feb.86

Lieut. Colonel.

V.D. McKerrell, R. M., *hon. c., p.s.* 10Apr.95

Majors.

Shields, J., *p.* 30Oct.95
Gow, J., *p. (t.)* 30Oct.95

Captains. (5)

V.D. Kelso, J. R., *hon. m., p. (t.)* 8Feb.82
Crawford, H., *p.* 25Mar.86
Mitchell, R. C., *p.* 17May90
Cunningham, R. E., *p. (t.)* 25July91
Stewart, J. M., *hon. m., p.* 4May92
Brown, J., *p.* 30Nov.95

Lieuts. and 2nd Lieuts. (12)

Lieutenants.

Allan, T. D., *p.* 8June89
McIsaac, J., *p.* 14May92
Dickie, C. G., *p.* 28Sept.92
Macdonald, W. A., *p.* 28Sept.92
McCosh, J., *p.* 3July95
McKellar, W. G., *p.* 3July95
Morrison, J. L., *p.* 16Jan.92

2nd Lieutenants.

Ste l, J. 21Dec.95
Hunter, J. M. 19Feb.91
Maclaren, A. F. 2May96

Adjutant.

Sykes, H. S., Capt. R. Sc. Fus. 24Nov.94
(*Capt. in the Army* 25Aug.94)

Qua. Mast.

Sneddon, D., *hon. capt., p.* 7Dec.81

Med. Officers.

V.D. M'Alister, J. *Surg.-Lt.-Col., p.* 1Feb.89
V.D. Wilson, W., *M.D., Surg.-Lt.-Col., p.* 3July95
V.D. Frew, W., *M.D., Surg.-Lt.-Col., p.* 3July95
Sneddon, W., *M.D., Surg.-Capt., p.* 1Feb.89
McAlister, W. *M.B., Surg.-Capt., p.* 1Feb.89

Hon. Chaplains.

Hamilton, *Rev.* A. 30Jan.62
Watson, *Rev.* C. 15Feb.88

Acting Chaplains.

Dunnett, *Rev.* W. 25Sept.85
Sutherland, *Rev.* I. G. 17Oct.88
Brown, *Rev.* W. R., *M.A.* 9Mar.89
Rankon, *Rev.* H. 9Jan.92

[*Scarlet*—facings *Blue.*]

[59.]
2nd Volunteer Battalion (*late* 2nd Ayrshire).—*Ayr.*

Lieut. Colonel.

Robertson-Glasgow, R. P. 29Mar.90

Majors.

V.D. Paterson, J., *hon. l.c., p.* 16Feb.89
Mackenna, P. F., *p.* [T] 25Sept.95

Captains. (5)

Scott, W., *p.* 16Apr.84
V.D. Morton, J., *hon. m., p.* 28May86
Young, A. G., *p.* 16Mar.89
Chapel, J., *hon. m., p. (t.)* 5Apr.90
Ritchie, J. M., *p.* 7Feb.91
V.D. Gilmour, W., *hon. m., p.* 30Oct.95
Dunlop, A., *p.* 13Nov.95

Lieuts. and 2nd Lieuts. (12)

Lieutenants.

Currie, J., *p.* 30Apr.84
Smith, T., jun., *p. (t.)* 4July91
Lennox, R. T., *p.* 28Apr.93
Porteous, G. D., *p.* 30Jan 94
Douglas, J., *p.* 27Nov.95

2nd Lieutenants.

Dobbie, R. 17July95
Smith, J. 20Nov.95
Craig, J. 19Feb.96

Adjutant.

Davidson, T. St. C., Capt. Leins. R. 1Nov.95
(*Capt. in the Army* 12Jan.90)

Qua. Mast.

Hyslop, A. J., *hon. capt., p.* 5Apr.86

Med. Officers.

V.D. Girvan, R., *Surg.-Lt.-Col.* 1Feb.89
Moir, J., *Surg.-Capt., p.* 1Feb.89
Lawrie, W. J., *M.D., Surg.-Capt., p.* 16May91
Highet, J., *M.D., Surg.-Lt., p* 28Sept.92

Hon. A. Surg.

Sloan, D. 25Feb.70

Acting Chaplains.

Duncan, *Rev.* W. C. 24Apr.80
Rainie, *Rev.* W., *M.A.* 19Nov.92

[*Scarlet*—facings *Blue.*]

Galloway.

(*Kirkcudbright* [77] *and Wigtown* [65]).

Castle Douglas.

Hon. Colonel.

Laurie, W. K. 28Sept.71

Lieut. Colonel.

V.D. Kennedy, J. M., *hon. c., p.s.* 30July87

Majors.

V.D. Maxwell, W. J., *hon. l.c., p.s.* 27Sept.79

Captains. (5)

Lennox, J., *hon. m., p.s. (H)* 9July79
Ewart, C. B., *p.* 22Aug.83
V.D. M'Lellan, W., *hon. m., p.* 26Jan.89
V.D. Stewart, R., *p.* 8Nov.90
Dunn, J., *p.* 8Aug.91
Maxwell, W., *p.* 23Jan.92
Timms, H. A., *p.* 22Oct.92
McPhater, A., *p.* 2Oct 95

Lieuts. and 2nd Lieuts. (12)

Lieutenants.

Kelly, W. M., *p.* 8Mar.90
McLelland, A., *p.* 5Mar.90
Stewart, J. (*p*) 4May92
McClean, J., *p.* 4May92
Watson, W. W., *p.* 2Jan.95

2nd Lieutenant.

Anderson, A. W. 8Oct.94
McLean, C. A. 4Sept.95

Inst. of Musk.

Adjutant.

Blake, R. W. M., Capt. R. Sc. Fus. 3July95
(*Capt. in the Army* 16Sept.86)

Qua. Mast.

V.D. Harper, M. McL., *hon. m., p.* 6Dec.90

Med. Officers.

V.D. Lorraine, W., *M.D., Surg.-Lt.-Col., p.* 13July89
Bell Lorraine, R., *M.B., Surg.-Capt., p.* 1Feb.89
Bell Lorraine, R. T., *M.B., Surg.-Capt., p.* 13Jan.94
McKie, N. J., *M.B., Surg.-Lt., p.* 20Feb.92
Cowan, J., *M.B., Surg.-Lt.* 9June94
Munro, D. D., *M.B., Surg.-Lt.* 20May95

Hon. Chaplain.

V.D. Johnston, *Rev.* W. M. 13May71

Acting Chaplains.

Walker, *Rev.* G., *B.D.* 7Mar.77
Graham, *Rev.* W. 29Jan.79
Kirkpatrick, *Rev.* R. S. 14Apr.86
Inglis, *Rev.* J. McD. 30May91
Walker, *Rev.* T. 3June94

[*Grey*—facings *Scarlet.*]

Digitized by Google

THE CHESHIRE REGIMENT.

Regimental District No. 22.....Chester.

County Precedence. [8.]

1st Volunteer Battalion (*late* 1st Cheshire)—*Park Road South, Birkenhead.*

Lieut. Colonel.

VD Cunningham, J. U., *hon. c., p.* (*t.*) 20Oct.81

Major.

VD Lloyd, J. C., *hon. l.c., p.* 18May89
Blood, F. W. (*t.*) (*H*) 2Jan.95

Captains. (10)

Jones, F. W., *p.* (*t.*) 14Mar.85
VD Brundy, J., *hon. m., p.* (*t.*) 18May89
Hall, E., jun., *p* 24Mar.93
VD Porter, L. S., *hon. m., p.s.* 8Apr.93
Wilson, J., *p.* (*t.*) 20Jan.94
Shaw, J. W., *p.* 19Dec.91
Wilson, A. M., *p.* 19Dec.94
Weir, W. K., *p.* 2Jan.95
Brotherton, H. W. K., *p.* 6Feb.95
Holt, E., *p.* 4Mar.96

Lieuts. and 2nd Lieuts. (15)

Lieutenants.

Leitch, R. P., *p.* 4Feb.91
Muir, J., *p.* 23Apr.92
Cunningham, E. J. U., *p.* 25Nov.93
Jones, A. G., *p.* 20Jan.94
Ellis, M. C., *p.* 9Jan.95
Cochrane, G. S., *p.* 2Jan.95
Reynolds, H. F., *p.* 2Jan.95
Bielby, H. C. V., *p.s.* 6Feb.95
Morris, G. F. W., *p.* 12Feb 95

2nd Lieutenants.

Fleet, C. H. 3Apr.95
Dobie, W. G. 17Apr.95

Adjutant.

Rickards, F. S. H., Capt. R. Dub. Fus. 15Feb.92
(*Capt. in the Army* 4May87)

Qua. Master.

Crosby, J. H., *hon. capt., p.* 31May82

Med. Officers.

Wood, W. E. R., *M.D., Surg.-Capt., p.* 4May95
Spratly, E. R. W., *Surg.-Lt.* 1May05

Acting Chaplain.

Dicker, *Rev.* G. C., *M.A.* 8Apr.93

[*Grey*—facings *Scarlet.*]

CADET CORPS.
Mostyn House School, Parkgate, and West Kirby Park School, West Kirby.
Hon. Captain.
Grenfell, A. G. 12Aug.93

2nd (Earl of Chester's) Volunteer Battalion (*late* 2nd Cheshire)—*Chester.*

Lieut. Colonel.

VD Ashton, J., *hon. c., p.* 20Oct.80

Majors.

Hazlehurst, C. W., *p.* 16Sept.87
Yerburgh, R. A. 12July95

Captains. (6)

Smith, T. J., *hon. m., p.* 9June88
Harrisson, H., *p.* 3July86
Dutton, G. W., *hon. m., p.* 18June87
Gamon, C., *p.* 29Oct.87
Ashton, D., *p.* (*H*) *I. of M.* 29Apr.91
Thompson, H. I., *p.* 2Apr.92
Ashton, G. F., *p.* 10Dec.91
Fluitt, A. R., *hon. m., p.* 11Dec.94

Lieuts. and 2nd Lieuts. (14)

Lieutenants.

Clough, F. N., *p.* (*S*) 3June88
Evans, F. O., *p.* 28Nov.89
Bromley, C. E., *p.* (*t*) (*S*) 23Sept.93
Clarke, E. L., *p.* 20Nov.95
Brundrit, R. E. B., *p.* 20Nov.95
Thornely, S., *p.* (*t*) 20Nov.95

2nd Lieutenants.

Burton, W. E. 18Feb 05
Royle, J. B., *p.* 27Feb.95
Nicholson, R. L. St. C., *p.* 6Mar.95
Garratt, G. H., *p.* 15May95

Inst. of Musk.

Ashton, D., *capt.* 8Feb.90

Adjutant.

Turton, R. D., Capt. Ches. R. 1Mar.93
(*Capt. in the Army* 21Apr.92)

Qua. Mast.

Edwards, C., *p.* 17Oct.91

Med. Officers.

Hamilton, A., *Surg.-Lt. Col., p.* 10June93
King, H. W., *M.D., Surg.-Capt., p.* 1Feb.89
Selby, T. J., *M.B., Surg.-Lt.* 25July94

Acting Chaplains.

Grantham, *Rev.* H. 23June88
Blogg, *Rev.* H. B., *M.A.* 29May89
Preston, *Rev.* W., *D.D.* 8June89
Eddowes, *Rev.* E., *M.A.* 5Mar.92

[*Scarlet*—facings *Buff.*]

3rd Volunteer Battalion (*late* 3rd Cheshire)—*Knutsford.*

Lieut. Colonel.

VD Marshall, T. H., *C.B.* (*T.*), *hon. c., p.s.* 15Dec.65

Majors.

Mothersill, W., *p.s.* 19Mar.92

Captains. (3)

VD Roscoe, H., *hon. m., p.* (*t*) 16Jan.86
Saner, J. A., *p.s.* (*t.*) 11Feb.88
Mothersill, H. J., *p.s.* 20Feb.92
Sykes, A. J., *p.* 19Mar.92
Abercrombie, D., *p.s.* 23Dec.93
Groves, J. E. G., *p.* 5May94
Jones, T. A., *p.s.* 4Apr.96

Lieuts. and 2nd Lieuts. (12)

Lieutenants.

Stocks, F. W. (*p*) 4Oct.93
Sidebotham, J. N., *p.* 8Aug.94
Moore, T., *p.s.* 8Aug.94
Crofton, J. ff., *p.s.* 6Nov.95
Renshaw, C. A. K., *p.s.* 6Nov.95

2nd Lieutenants.

Briggs, E. R. 12Feb.96
Abercrombie, C. M. 17June96

Adjutant.

White, W. F., Capt. Ches. R. 2Nov.91
(*Capt. in the Army* 11Sept.88)

Qua. Mast.

Med. Officers.

Fennell, T., *Surg.-Capt., p.* 28Feb.91
Okell, G., *Surg.-Lt.-Col., p.* 25Mar.93
Marsh, A. H., *Surg.-Capt. p.* 19Sept.91
Renshaw, W. A., *Surg.-Lt.* 15June78

Hon. Chaplains.

Wainwright, *Rev.* F. 21Mar.70
VD Ray, *Rev.* J., *M.A.* 1Nov.71

Acting Chaplains.

Macdona, *Rev.* F. A., *B.A.* 3Dec.84
Binney, *Rev.* W. H., *M.A.* 27July89
Collins, *Rev.* J. T., *B.A.* 8Apr.93
Atkinson, *Rev.* C. C., *M.A.* 15May95

[*Scarlet*—facings *White.*]

Digitized by Google

THE ROYAL SCOTS FUSILIERS.

Regimental District No. 22.....Ayr.

[59.]
1st Volunteer Battalion (*late* 1st Ayrshire).—*Kilmarnock.*

Hon. Colonel.

VD *Dickie, J., hon. c., p. (t.)* 27Feb.86

Lieut. Colonel.

VD McKerrell, R. M., *hon. c., p.s.* 10Apr.95

Majors.

Shields, J., *p.* 30Oct.95
Gow, J., *p.* (*t.*) 30Oct.95

Captains. (5)

VD Kelso, J. R., *hon. m., p.* (*t.*) 3Feb.82
Crawford, H., *p.* 25Mar.85
Mitchell, R. C., *p.* 17May90
Cunningham, R. E., *p.* (*t.*) 25July91
Stewart, J. M., *hon. m., p.* 4May92
Brown, J., *p.* 20Nov.95

Lieuts. and 2nd Lieuts. (12)

Lieutenants.

Allan, T. D., *p.* 8June89
McIsaac, J., *p.* 14May92
Dickie, C. G., *p.* 28Sept.92
Macdonald, W. A., *p.* 28Sept.92
McCosh, J., *p.* 3July95
McKellar, W. G., *p.* 3July95
Morrison, J. L., *p* 16Jan.92

2nd Lieutenants.

Ste l, J. [illegible] 11Dec.95
Hunter, J. M. 10Feb.91
Maclaren, A. F. 2May96

Adjutant.

Sykes, H. S., Capt. R. Sc. Fus. 24Nov.94
(*Capt. in the Army* 25Aug.94)

Qua. Mast.

Sneddon, D., *hon. capt., p.* 7Dec.81

Med. Officers.

VD M'Alister, J. *Surg.-Lt.-Col., p.* 1Feb.89
VD Wilson, W., *M.D., Surg.-Lt.-Col., p.* 6July95
VD Frew, W., *M.D., Surg.-Lt.-Col., p.* 3July95
Sneddon, W., *M.D., Surg.-Capt., p.* 1Feb.89
McAlister, W. *M.B., Surg.-Capt., p.* 1Feb.89

Hon. Chaplains.

Hamilton, *Rev.* A. 30Jan.62
Watson, *Rev.* G. 15Feb.65

Acting Chaplains.

Dunnett, *Rev.* W. 26Sept.85
Sutherland, *Rev.* I. G. 17Oct.88
Brown, *Rev.* W. R., *M.A.* 9Mar.89
Rankin, *Rev.* H. 9Jan.92

[*Scarlet*—facings *Blue.*]

[59.]
2nd Volunteer Battalion (*late* 2nd Ayrshire),—*Ayr.*

Lieut. Colonel.

Robertson-Glasgow, R. P. 20Mar.86

Majors.

VD Paterson, J., *hon. l.c., p.* 16Feb.89
Mackenna, P. F., *p.* [T] 25Sept.95

Captains. (5)

Scott, W., *p.* 16Apr.84
VD Morton, J., *hon. m., p.* 28May86
Young, A. G., *p.* 16Mar.89
Chapel, J., *hon. m., p.* (*t*) 8Apr.89
Ritchie, J. M., *p.* 7Feb.91
VD Gilmour, W., *hon. m. p.* 30Oct.95
Dunlop, A., *p.* 13Nov.95

Lieuts. and 2nd Lieuts. (12)

Lieutenants.

Currie, J., *p.* 30Apr.84
Smith, T., jun., *p.* (*t*) 4July91
Lennox, R. T., *p.* 18Apr.93
Porteous, G. D., *p.* 30Jan 94
Douglas, J., *p.* 27Nov.95

2nd Lieutenants.

Dobbie, R. 17July95
Smith, J. 20Nov.95
Craig, J. 19Feb.96

Adjutant.

Davidson, T. St. C., Capt. Leins R. 1Nov.95
(*Capt. in the Army* 12Jan.90)

Qua. Mast.

Hyslop, A. J., *hon. capt., p.* 8Apr.86

Med. Officers.

VD Girvan, R., *Surg.-Lt.-Col. p.* 1Feb.89
Moir, J., *Surg.-Capt., p.* 1Feb.89
Lawrie, W. J., *M.D., Surg.-Capt., p.* 16May91
Highet, J., *M.D., Surg.-Lt., p* 28Sept.93

Hon. A. Surg.

Sloan, D. 25Feb.70

Acting Chaplains.

Duncan, *Rev.* W. C. 24Apr.89
Rainie, *Rev.* W., *M.A.* 19Nov.92

[*Scarlet*—facings *Blue.*]

Galloway.
(*Kirkcudbright* [77] *and Wigtown* [65]).

Castle Douglas.

Hon. Colonel.

Laurie, W. K. 28Sept.71

Lieut. Colonel.

VD Kennedy, J. M., *hon. c., p.s.* 20July87

Majors.

VD Maxwell, W. J., *hon. l.c., p.s.* 27Sept.79

Captains. (5)

Lennox, J., *hon. m., p.s.* (*H*) 9July79
Phyn, C. E., *p.* 22Aug.88
VD M'Lellan, W., *hon. m., p.* 20Jan.89
VD Stewart, R., *p.* 8Nov.90
Dunn, J., *p.* 6Aug.91
Maxwell, W., *p.* 9Jan.92
Timms, H. A., *p.* 23Oct.92
MacPhater, A., *p.* 9Oct 95

Lieuts. and 2nd Lieuts. (12)

Lieutenants.

Kelly, W. M., *p.* 5Mar.90
McLelland, A., *p.* 5Mar.90
Stewart, J. (*p*) 4May92
McClean, J., *p.* 4May92
Watson, W. W., *p.* 2Jan.95

2nd Lieutenant.

Anderson, A. W. 30Oct.94
McLean, C. A. 4Sept.95

Inst. of Musk.

Adjutant.

Blake, H. W. M., Capt. R. Sc. Fus. 8July95
(*Capt. in the Army* 16Sept.86)

Qua. Mast.

VD Harper, M. McL., *hon. m., p.* 6Dec.90

Med. Officers.

VD Lorraine, W., *M.D., Surg.-Lt.-Col., p.* 18July89
Bell Lorraine, R., *M.B., Surg.-Capt., p.* 17Feb.89
Bell Lorraine, R. T., *M.B., Surg.-Capt., p.* 15Jan.94
McKie, N. J. *M.B., Surg.-Lt., p.* 30Feb.92
Cowan, J., *M.B., Surg.-Lt.* 9June94
Munro, D. D., *M.B., Surg.-Lt.* 29May95

Hon. Chaplain.

VD Johnston, *Rev.* W. M. 13May71

Acting Chaplains.

Walker, *Rev.* G., *B.D.* 7Mar.77
Graham, *Rev.* W. 28Jan.79
Kirkpatrick, *Rev.* R. S. 14Sept.86
Inglis, *Rev.* J. McD. 30May91
Walker, *Rev.* T. 2June94

[*Grey*—facings *Scarlet.*]

Digitized by Google

THE CHESHIRE REGIMENT.

Regimental District No. 22.....Chester.

County Precedence. [8.]

1st Volunteer Battalion (*late* 1st Cheshire)—*Park Road South, Birkenhead.*

Lieut.-Colonel.

VD Cunningham, J. U., *hon. c., p.* (*t.*) 29Oct.81

Major.

VD Lloyd, J. C., *hon. l.c., p.* 18May89
Blood, F. W. (*t.*) (*H*) 2Jan.95

Captains. (10)

Jones, F. W., *p.* (*t.*) 14Mar.85
VD Brundy, J., *hon. m., p.* (*t.*) 18May89
Hall, E., jun., *p* 24Mar.93
VD Porter, R. S., *hon. m., p.s.* 8Apr.93
Wilson, J., *p.* (*t.*) 29Jan.94
Shaw, J. W., *p.* 19Dec.91
Wilson, A. M., *p.* 19Dec.94
Weir, W. K., *p.* 2Jan.95
Brotherton, H. W. K., *p.* 6Feb.95
Holt, E., *p.* 4Mar.96

Lieuts. and 2nd Lieuts. (15)

Lieutenants.

Leitch, R. P., *p.* 4Feb.91
Muir, J., *p.* 23Apr.92
Cunningham, E. J. U., *p.* 25Nov.93
Jones, A. G., *p.* 20Jan.94
Ellis, M. C., *p.* 5Jan.95
Cochrane, G. S., *p.* 2Jan.95
Reynolds, H. F., *p.* 2Jan.95
Bielby, H. C. V., *p.s.* 6Feb.95
Morris, G. F. W., *p.* 12Feb 95

2nd Lieutenants.

Fleet, C. H. 3Apr.95
Dobie, W. G. 17Apr.95

Adjutant.

Rickards, F. S. H., Capt. R. Dub. Fus. 15Feb.92
(*Capt. in the Army* 4May87)

Qua. Master.

Crosby, J. H., *hon. capt., p.* 31May82

Med. Officers.

Wood, W. E. R., *M.D., Surg.-Capt., p.* 4May95
Spratly, E. R. W., *Surg.-Lt.* 1May95

Acting Chaplain.

Dicker, *Rev.* G. C., *M.A.* 8Apr.93

[*Grey*—facings *Scarlet.*]

CADET CORPS.
Mostyn House School, Parkgate, and West Kirby Park School, West Kirby.

Hon. Captain.

Grenfell, A. G. 12Aug.93

2nd (Earl of Chester's) Volunteer Battalion (*late* 2nd Cheshire)—*Chester.*

Lieut.-Colonel.

VD Ashton, J., *hon. c., p.* 20Oct.80

Majors.

Hazlehurst, C. W., *p.* 16Sept.87
Yerburgh, R. A. 12July95

Captains. (6)

Smith, T. J., *hon. m., p.* 9June88
Harrisson, H., *p.* (P) 3July86
Dutton, G. W., *hon. m., p.* 18June87
Gamon, C., *p.* (P) 29Oct.87
Ashton, D., *p.* (P) (*H*) *I. of M.* 29Apr.91
Thompson, H. I., *p.* 2Apr.92
Ashton, G. F., *p.* 10Dec.92
Fluitt, A. R., *hon. m., p.* 11Dec.94

Lieuts. and 2nd Lieuts. (14)

Lieutenants.

Clough, F. N., *p.* (5)
Evans, F. O., *p.* 23Nov.89
Bromley, C. E., *p.* (*t*) (S) 23Sept.93
Clarke, E. L., *p.* 20Nov.95
Brundrit, R. E. B., *p.* 20Nov.95
Thornely, S., *p.* (*t*) 20Nov.95

2nd Lieutenants.

Burton, W. E. 18Feb 05
Royle, J. B., *p.* 27Feb.95
Nicholson, B. L. St. C., *p.* 6Mar.95
Garratt, G. H., *p.* 15May95

Inst. of Musk.

Ashton, D., *capt.* 8Feb.90

Adjutant.

Turton, R. D., Capt. Ches. R. 1Mar.93
(*Capt. in the Army* 21Apr.92)

Qua. Mast.

Edwards, C., *p.* 17Oct.91

Med. Officers.

Hamilton, A., *Surg.-Lt.-Col., p.* 10June93
King, H. W., *M.D., Surg.-Capt., p.* 1Feb.89
Selby, T. J., *M.B., Surg.-Lt.* 25July94

Acting Chaplains.

Grantham, *Rev.* H. 25June88
Blogg, *Rev.* H. B., *M.A.* 29May89
Preston, *Rev.* W., *D.D.* 8June89
Eddowes, *Rev.* E., *M.A.* 5Mar.92

[*Scarlet*—facings *Buff.*]

3rd Volunteer Battalion (*late* 3rd Cheshire)—*Knutsford.*

Lieut.-Colonel.

VD Marshall, T. H., *C.B.* (*T.*), *hon. c., p.s.* 15Dec.55

Majors.

Mothersill, W., *p.s.* 19Mar.92

Captains. (8)

VD Roscoe, H., *hon. m., p.* (*t*) 16Jan.86
Saner, J. A., *p.s.* (*t.*) 11Feb.88
Mothersill, H. J., *p.s.* 20Feb.92
Sykes, A. J., *p.* 19Mar.92
Abercrombie, D., *p.s.* 23Dec.93
Groves, J. E. G., *p.* 5May94
Jones, T. A., *p.s.* 4Apr.96

Lieuts. and 2nd Lieuts. (12)

Lieutenants.

Stocks, F. W. (*p*) 4Oct.93
Sidebotham, J. N., *p.* 8Aug.94
Moore, T., *p.s.* 8Aug.94
Crofton, J. H., *p.s.* 6Nov.95
Renshaw, C. A. K., *p.s.* 6Nov.95

2nd Lieutenants.

Briggs, F. R. 12Feb.90
Abercrombie, C. M. 17June96

Adjutant.

White, W. F., Capt. Ches. R. 2Nov.91
(*Capt. in the Army* 11Sept.88)

Qua. Mast.

Med. Officers.

Fennell, T., *Surg.-Capt., p.* 28Feb.91
Okell, G., *Surg.-Lt.-Col., p.* 25Mar.93
Marsh, A. H., *Surg.-Capt. p.* 19Sept.91
Renshaw, W. A., *Surg.-Lt.* 15June78

Hon. Chaplains.

Wainwright, *Rev.* F. 21Mar.70
VD Ray, *Rev.* J., *M.A.* 1Nov.71

Acting Chaplains.

Macdona, *Rev.* F. A., *B.A.* 3Dec.84
Binney, *Rev.* W. H., *M.A.* 27July89
Collins, *Rev.* J. T., *B.A.* 8Apr.93
Atkinson, *Rev.* C. C., *M.A.* 15May95

[*Scarlet*—facings *White.*]

Digitized by Google

THE CHESHIRE REGIMENT—*cont.*

4th Volunteer Battalion (*late* 4th Cheshire)—*Stockport.*

Hon. Colonel.

D *Newton, W. J.* Lord 25Jan.73

Lt.-Colonel Commandant.

D Carrington, W. T., *hon. c., p.* 2Mar.96
lt.-col. 3July95

Lieut.-Colonels.

Wilkinson, C. F. 3June76
D Wood, J., *hon. c., p.* 21June97

Majors.

Captains. (13)

D Schofield, J., *hon. m., p.* 31May79
D Leah, G., *hon. m., p.* 25July83
Pearson, G., jun., *hon. m., p.* 14June84
D Coppock, S., *hon. m., p.* 2Aug.84
Alcock, J. H., *hon. m., p.s.* 3July86
Gimson, J. E., *p.* 29Jan.87
Johnson, J. G., jun., *hon. m., p.* 26May88
McClure, W. R., *p.s.* 25Mar.91
Clifton, C. D., *p.* 16July96
McClure, E. R., *p.s.* 18Nov.95
Sidebottom, A., *p.s.* 4Jan.96
Knowles, F. G., *p.* 4Jan.96
Wood, S. H., *p.s.* 4Jan.96

Lieuts. and 2nd Lieuts. (20)

Lieutenants.

Gimson, R., *p.* 5Apr.90
Welch, J., *p.* 5Aug.93
Leah, G. H., *p.* 30Jan.95
Marriott, H. 3June96

2nd Lieutenants.

Marriott, H. H. (*g*) 22Apr.93
Partington, O., *p.s.* 3June95
Sumner, E., *p.s.* (*g*) 14June96
Ellison, C., *p.* 11June95
Bates, J., *p.* 18Sept.95
Thompson, F., *p.* 4Jan.96
Brady, R. H. 18May96
Lake, L. C. 12May93

Adjutant.

Robeson, A. H., Capt. Wilts. R. 1May93
(*Capt. in the Army* 13Apr.92)

Qus. Mast.

Merrison, W., *hon. capt., p.* 12Mar.92

Med. Officers.

VD Burnett, W. E. S., *Brig.-Surg.-Lt.-Col., p.* 7Nov.91
Murray, R. A., *M.D., Surg.-Capt., p.* 1Feb.89
Sidebotham, G. W., *Surg.-Capt., p.* 20Aug.91
Rogers, F. C., *Surg.-Lt.* 28Jan.93
Weightman, E. J., *M B., Surg.-Lt.* 13May96

Acting Chaplains.

Bird, *Rev.* J. G. 22Mar.90
Canton, *Rev.* W. J. 17Dec.92

[*Scarlet*—facings *White.*]

5th Volunteer Battalion (*late* 5th Cheshire)—*Congleton.*

Hon. Colonel.

VD *Wilbraham, Gen.* Sir R., K.C.B., Col. R. Fus. 30Jan.67

Lieut.-Colonel.

Shakerley, W. G., *p.* 19Dec.91

Majors.

VD Thorp, J. W. H., *hon. l.c. p.* 23Jan.92
Cobbett, R., *p.* (*t.*) 23Jan.92

Captains. (10)

VD Bemer, H. A., *hon. m. p.s.* 3May82
Somerville, J., *hon. m., p.* 31May82
Bradwell, C. D., *hon. m., p.* 23Jan.92
Yates, H. O., *hon. m., p.* 23Jan.92
Starkey, F. V., *p* 23Jan.92
Grey, R. P., *p* 23Jan.92
VD Backhouse, G., *hon. m., p.* 9Apr.95
Shakerley, G. H., *p.* 16Apr.95
Norbury, J., *p.s.* 14Aug.95
Claye, H. S., *p.* (*t*) 26Feb.96

Lieuts. and 2nd Lieuts. (15)

Lieutenants.

Whittingham, A. E. (*p*) 22Oct.92
Backhouse, H., *p.s.* (*t.*) (*f*) 19Feb.94
Kemler, G. A., *p.* (*t*) 5Sept.94
Grey, H. S., *p.* 5Sept.94
Charlton, R., *p.* 5Sept.94
Bennett, C. H. W., *p.* 4May95
Thistlethwaite, T. V. C., *p.* 9Oct.95
May, F., *p.* 9Oct.95
Reade, G., *p.* 9Oct.95

2nd Lieutenants.

Reade, W. P. 25Apr.96

Adjutant.

Parke, L., Capt. Durh. L. I. 2Apr.94
(*Capt. in the Army* 17Apr.89)

Qus. Mast.

Hall, C. R., *p.* 29Apr.93

Med. Officers.

VD Davidson, P. M., *Surg.-Lt.-Col., p.* 26Feb.96
Dambrill-Davies, W. R., *Surg.-Maj., p.* 13Mar.92
Hacking, J. H., *Surg.-Capt., p.* 1Feb.89
Averill, C., *M.D., Surg.-Capt., p.* 11May92

Acting Chaplains.

Bannerman, *Rev.* J. M., *M.A.* 14Mar.77
Wilmot, *Rev.* D., *M.A.* 27June77

[*Grey*—facings *Scarlet.*]

Digitized by Google

THE ROYAL WELSH FUSILIERS.

Regimental District No. 23.....Wrexham.

[42.]

1st Volunteer Battalion (*late* 1st Denbigh)—*Wrexham.*

Hon. Colonel.

VD**Cornwallis-West, W. C., *hon. c., p.*** 19Apr.90

Lieut. Colonel.

Mainwaring, C. S., *hon. c., p.* 28 19Apr.90

Majors.

Clayton, T. H., *p.* 18Mar.93
Ellis, W. S. G., *p.* 16June94

Captains. (8)

Wynne-Edwards, T. A., *p.* 3May86
Lewis, B., *p.* 17May90
Edwards, J. C., jun., *p.* (2) 17May90
Dennis, W. P., *p.* 18Mar.93
Acton, T. A., *p.* 6June95
Roberts, S. L., *p.* 5June95
Hugh-Jones, L., *p.* 25Mar.96

Lieuts. and 2nd Lieuts. (12)

Lieutenants.

Swayne, E. J., *p.* 18June92
Harrop, J. A., *p.* 19Sept.94
McLeannan, A. P., *p.* 20Oct.95
Maurice, A. J., *p.* (*t*) 20Oct.95

2nd Lieutenants.

Grasseer, E. R. 1May95
Johnson, A. E. 2May93
Meredith-Jones, H. D. 3June96

Adjutant.

Hall, W. C., Capt. R. W. Fus. 16Sept.95
(*Capt. in the Army* 23Mar.95)

Qua. Mast.

Med. Officers.

Jenkins, T. G., *Surg.-Lt.* 8June81
Eyton-Jones, J. A., *Surg.-Lt.* 15Jan.94
Cox, L. F., *Surg.-Lt.* 13Feb.95
Davies, J. E. H., *Surg.-Lt.* 17June90

Hon. A. Surg.

Hughes, J. R. 28Sept.64

Acting Chaplains.

Reece, *Rev.* J. F., *B.A.* 28May88
Griffiths, *Rev.* D. 31Oct.94

[*Scarlet*—facings *Blue.*]

[72.]

2nd Volunteer Battalion (*late* 1st Flintshire and Carnarvonshire)—*Rhyl.*

Hon. Colonel.

Anglesey, H., Marq. of 18May91

Lieutenant-Colonel Commandant.

VDCooke, B. G. D., Col., A.D.C., *p.* 1Apr.85
Com. Bn. 30July78

Lieut. Colonel.

VDRees, C. H., *p.* 17Apr.95

Majors.

Roberts, J. S., *p.* 14Feb.91
Sparrow, J. H. 17Apr.95

Captains. (16)

VDDyson, C. E., *hon. m., p.* 7July80
Ashley, G.R., *p.s., I. of M.* (*H*) 14Apr.86
VDHughes, J. S., *hon. m., p.* 9Jan.89
Thomas, O., *p.* 28Mar.89
Sarson, A. T.A., *p.* 1Nov.90
Roberts, H. J., *v.* 20May91
Hurlbutt, H., *p* ⓜ 28June91
Keatinge, E.W., *p.* 12Oct.91
Stubbs, F. W., *p.* 25June92
Keene, T. M., *p.s* ⓜ 3Dec.93
Feilding, J. B , *p.* 27Nov.95
Harwood, T., *p.* 11Dec.95
Roberts, R. H. M. 3June96
Edwards, W. H. 3June96

Lieuts. and 2nd Lieuts. (24)

Lieutenants.

Griffith, T. B., *p.* 27June85
Browne, J., *p.* 11Sept.86
Henderson, W. D. *p.* 9Aug.90
Foote, J. K., *p.* 6May93
Cooney, W.J., *p.s.* 15July93
Breese, C. E. (*p*) 15July93
Venables-Williams, W. M. (*p.*) 15July93
Jones, A. W., *p.* 18Nov.93
Dew, F. A., *p.* 18Nov.93
Prichard, J.R. (*p*) 24July95
Uxbridge, H. C., *Earl of* (*p*) 24July95
Leask, H. M. (*p*) 24July95
Kelly, R. S. (*p*) 24July96
Rathbone, M. P., *p.* 3June96
Ralli, A. M., *p.* 3June96
Maxsted, H.R. (*p*) 3June96

2nd Lieutenants.

Williams, J., *p.* 28Apr 94
Lloyd-Griffith, W. H., *p.* 28 Apr 94
Russell, W. F. 30May96
Williams, R. R. 30May96
Menzies, A. W. 3June95
Jones, P. 10June96

Inst. of Musk.

Ashley, G. R., *capt.* 26Nov.93

Adjutant.

Gough, A. P. G., Capt. R. W. Fus. 18Sept.92
(*Capt. in the Army* 15June92)

Qua. Mast.

Millington, W.W. 18Dec.95

Med. Officers.

Prichard, R. A., *Surg.-Capt.* 17Aug.81
Morris, W. J., *Surg.-Capt., p.* 15Mar.90
Jones, T. E., *Surg.-Capt. p.* 23Aug.90
Fraser, W. D., *M.B., Surg.-Capt., v.* 17July95
Davies, T. L. K., *M.B. Surg.-Lt.* 27Aug.92
Hughes, E. T., *Surg.-Lt.* 10May96

Acting Chaplains.

Nicholas, *Rev.* W. L., *M.A.* 30July89
Evans, *Rev.* R., *M.A.* 18Apr.91
Davies, *Rev.* J., *B.A.* 29Oct.92
Edwards, *Rev.* T. 3Feb.94
Hughes, *Rev.* L. B., *M.A.* 17July95
Griffiths, *Rev.* J., *M.A* 18July95

[*Scarlet*—facings *Blue.*]

Digitized by Google

THE SOUTH WALES BORDERERS.

Regimental District No. 24.....Brecon.

[21.]

1st (Brecknockshire) Volunteer Battalion (*late* 1st Brecknockshire).—*Brecon.*

Hon. Colonel.

VD *Bailey*, Sir J. R., Bt. 15May67

Lieut. Colonel.

Wood, T., *p.* 3Dec.98

Majors.

Roche, F. W. A., *p.* 30July89
Garnons-Williams, R. D.; Capt. ret. pay 8Aug.94

Captains. (9)

Cheese, E. H., *hon. m., p.* 14Dec.81
Powell, T. G., *hon. m., p.* 16Apr.84
VD Jones, J. J., *hon. m., p.* 19Sept.91
Woosnam, C. W., *p.* 17Oct.91
Gough, F. R. D. A., *p.* 24Oct 94
Jones, M., *p.* 28Nov.94
Rees, D. W., *p.* 15Jan.96

Lieuts. and 2nd Lieuts. (14)

Lieutenants.

Thomas, D. W. E., *p* (*H.*), *I. of M.* 2May85
North, W. M., *p.* 25Sept.86
Jayne, B. J., *p.* 22Oct.92
Griffiths, F. J., *p.* 4Nov.93
Powel, R., *p.* 30May96
Evans, T. W., *p.* 11Dec.95
Jones, H. V., *p.* 15Jan 93
Roberts, F. H., *p.* 15Jan.96

2nd Lieutenants.

Mohun-Harris, A. M. W. 17Mar.94
Dundas, J. 5Mar.94

Inst. of Musk.

Thomas, D. W. E., *lt.* 6Dec.90

Adjutant.

Turner, G., Capt. S. Wales Bord., (*Capt. in the Army* 31Jan.91) 28Apr.93

Qua. Mast.

Med. Officers.

Shrimpshire, C. P., *Surg.-Maj., p.* 5Aug.91
VD Hill, P. E., *Surg.-Lt.-Col., p.* 24July95
Whyte, A., *M.D., Surg.-Lt.* 11Mar.93
Thomas, D., *M.D., Surg.-Lt., p.* 27May93

Hon. Chaplains.

Williams, *Rev.* J. D. 15Nov.59
Williams, *Rev.* W. 4June60
Beaven, *Rev.* W. L. 22Aug.66

Acting Chaplains.

Harris, *Rev.* H. W. F. 28Mar.77
Phillips, *Rev.* S. T., *B.A.* 12Mar.87
Walwyn Trumper, *Rev.* T. W., *M.A.* 4Oct.90
Somerset, *Rev.* H. P., *M.A.* 21July94

[*Scarlet*—facings *White.*]

CADET CORPS.

Christ College, Brecon.

Hon. Captain.

Borrow, W. S. 5Feb.96

[36.]

2nd Volunteer Battalion (*late* 1st Monmouthshire).—*Stow Hill, Newport, Monmouth.*

Hon. Colonel.

VD *Morgan*, Hon. *F. C.* 6Apr.81

Lieutenant Colonel.

Mansel, R. H., *hon. c., p.* (*H*) ✠ 17Feb.94

Majors.

Evans, J. F., *p.* (*t.*) 28Nov.89
Llewellin, J. C., *p.* 3Apr.95

Captains. (9)

Shepard, J. A., *hon. m., p.* 19Oct.78
Smith, C. H., *p.* (*t.*) 19Oct.92
Jones, B. G. H. C., *p.* (*t.*) 1Apr.92
Webber, E. L., *p.* 12May93
Birrell, H. A., *p.* 9Dec.93
Gross, T. O., *p.* 21Apr.94
Phillips, H. P. D., *p.* 15Feb.95
Phillips, L. J., *p.* 3Apr.95
Berthon, H. W., *p.* 4Apr.96

Lieuts. and 2nd Lieuts. (14)

Lieutenants.

Morris, W. E., *p.* 22Apr.93
Badger, E. C., *p.* 12May93
Jones, M. F., *p.* 18Feb.95
Edwards, H. T., *p.* 15Feb.95
Smith, F., *p.* 16Dec.95

2nd Lieutenants.

Dawson, F. G., *p.* 3July95
Summers, T. 11Mar.93

Adjutant.

Hamilton-Jones, A. H. *M.*, Capt. S. Wales Bord. 1June95

Capt. in the Army 1Nov.92)

Qua. Mast.

Pendery, Hon. Capt. J., Q.M. ret. pay 14Oct.93

Med. Officer.

Paton, R. J., *M.B., Surg.-Capt., p.* 21Nov.91

Acting Chaplains.

Swinnerton, *Rev.* J. 15Feb.90
Theophilus, *Rev.* T., *B.A.* 15Feb.90
Meggison, *Rev.* A. W. 16July92
Kirkham, *Rev.* W. G., *M.A.* 18Mar.96

[*Green*—facings *Black.*]

[36.]

3rd Volunteer Battalion (*late* 2nd Monmouthshire).—*Pontypool.*

Hon. Colonel.

Hanbury, J. C. 29Oct.92

Lieutenant Colonel.

Bradney, J. A., *p.s.* 24Apr.92

Majors.

Jenkins, J. T., *p.* 5July93
VD Jones, D. R. *p.* 22Jan.96

Captains. (8)

Jacob, C. N., *p.* 26July90
Davies, D. S., *p.* 28Nov.91
Prosser, J. W., *p.* 20May93
Spencer, E. H., *p.* 26Aug.93
Phillips, W. E., *p.* 21July94
Griffiths, H. D., *p.* 18Dec.95
Murphy, W. E. G., *p.* 22Feb.96

Lieuts. and 2nd Lieuts. (13)

Lieutenants.

Llewelyn, L. W., *p.* 5Dec.94
Jacob, J. P., *p.* 18Nov.91

2nd Lieutenants.

Edwards, G. 9Oct.95
Straker, J. F. 15Oct.95
Webb, J. E. 16Oct 95
Yendoll, H. 16Oct.95

Adjutant.

Peauchamp, C. G., Capt. S. Wales Bord. 8Feb.96
(*Capt. in the Army* 11Sept.93)

Qua. Mast.

Pitten, W. H., p. 15July92

Med. Officers.

Mulligan, J. W., *Brig.-Surg.-Lt.-Col., p.* 26July90
Esser, J. R., *Surg.-Capt., p.* 1Feb.89
Davies, J. W., *Surg.-Capt., p.* 21June90

Acting Chaplains.

Phillips, *Rev.* J. R. 15Sept.88
Wilks, *Rev.* D. 22Apr.93

[*Scarlet*—facings *White.*]

[36.]

4th Volunteer Battalion (*late* 3rd Monmouthshire).—*Pontypool.*

Lieut. Colonel.

VD Burton, H., *hon. c., p.* 26Feb.79

Major.

VD Williams, W. H., *hon. l.-c., p.* 30Jan.84
Williams, W., *p.* 9Jan.95

Captains. (9)

D Goss, A., *hon. m., p.* (*t.*) 30Jan.84
Steel, W. D., *hon. m., p.* 30Jan.84
Colborne, G. F., *hon. m. p.* (*t*) 17Nov.88
Yeath, H. D., *hon. m., p.* 8Mar.90
Newman, A. A., *p.* 15Aug.91
Layhourne, A. H., *p.* 21May92
Powell, C. C., *p.* 23July92
Marsh, W. J. R., *p.* 6Feb.96
Ford, P. B., *p.* (*H*) 24July95

Lieuts. and 2nd Lieuts. (14)

Lieutenants.

White, A. W., *p.* 25Mar.93
Pennythore, P. G., *p.* 20Feb.95
Willey, A. E., *p.* 20Feb.95
Protheroe, T., *p.* 20Feb.95
Dowden, P. P., *p.* 20Feb.96
Campbell, P., *p.* 25Dec.95
Steel, A. D., *p.* 25Dec.95
Walford, L. J., *p.* 25Dec.95
Hall, H. R., *p.* 25Dec.95

2nd Lieutenants.

Haslett, R. W. 28Apr.94
Curtis, F. E. E., *p.* 10Apr.95
Williams, B. C. *p.* 5June95
Mitchell, A. C., *p.* 7Aug.95
Jones, I. S. 25Oct.95

Adjutant.

Palmes, G. C., Maj. S. Wales Bord. 1Oct.91

Qua. Mast.

Gorvin, G. H., *hon. capt., p.* 28Feb.81

Med. Officers.

Mason, S. B., *Surg.-Capt., p.* 30July87
Prosser, T. G., *Surg.-Lt.* 21Oct.82
Lloyd, T. E., *Surg.-Lt.* 20Nov.95

Acting Chaplains.

VD Lister, *Rev.* T. L., *M.A.* 5Mar.79
Griffith, *Rev.* C. E. T., *B.A.* 28Mar.85

[*Scarlet*—facings *White.*]

Digitized by Google

THE KING'S OWN SCOTTISH BORDERERS.

Regimental District No. 25.....Berwick-on-Tweed.

[34.]

1st Roxburgh and Selkirk (The Border.)— *Newtown St.-Boswells.*

Lieutenant Colonel.

Waldie Griffith, *Sir* R. J., *Bt., p.* 7Jan.91

Majors.

Captains. (10)

Murray, H. S., *hon. m., p.s.* 25Mar.85
Alexander, D. C., *p.s.* 26Feb.87
Small, A. M., *p.s.* 19Jan.89
Haddon, A., *p.s.* 24Apr.89
Sanderson, J., *p.s.* (*T*) 8Feb.90
Smith, T. D. C., *p.s.* 10May90
Sturrock, A., *p.* 26July90
Purdom, J. R., *p.s.* 5Oct.92
Stirling, W., *hon. m., p.s.* (*t.*) 25Mar.93
Kennedy, W. P., *p.s.* 5June95

Lieuts. and 2nd Lieuts. (15)

Lieutenants.

Hepburne-Scott, Hon. *W. G., p.s.* 27May85
Scott, C. W., *p.s.* 27May85
Dunlop, W., *p.s.* (*t.*) 12May86
Brown, G., (*p*) 2Aug.90
Rutherford, W., jun., *p.s.* 2Aug.90
Anderson, C. W., *p.s.* 2Aug.90
Cochrane, G., *p.s.* 2Aug.90
Innes, W. A. (*p*) 18June92
Barrie, J., *p.* 10June93
Stevenson, A., *p.* 10June93

2nd Lieutenants.

Rodgers, J. 5Feb.90
Stalker, D. G. 5Feb.90
Craig-Brown, M. 4Mar.93
Scott, W. P. 4Apr.93

Adjutant.

Stanton, H. J. C., Capt., K. O. Sco. Bord. 11Nov.85 (*Capt. in the Army* 14June90)

Qua. Mast.

Tocher, J. H. 15Jan.93

Med. Officers.

Turnbull, G. H., *M.D., Brig. Surg.-Lt.-Col., p.* 19May94
Muir, J. S., *M.B., Surg.-Capt., p.* 1Feb.89
Barrie, W. T., *M.B., Surg.-Capt., p.* 3Oct.94
p. Doig, W., *M.D., Surg.-Lt., p.* 9Dec.93
Mair, R., *M.B., Surg.-Lt.* 20Feb.96

Acting Chaplains.

Wilson, *Rev.* J. R. 4May92
Fisher, *Rev.* R. H. 28Sept 93
Napier, *Rev.* J. G. S., M.A. 11Apr.96

[*Grey*—facings *Grey.*]

[58.]

2nd (Berwickshire) Volunteer Battalion (*late* 1st Berwickshire). **—***Duns.*

Hon. Colonel.

Brown, A. M., hon. c., p. 14May87

Lieut. Colonel.

Hope, C., *hon. c., p.* 14May87

Major.

Hunter, J., *p.* 3Dec.84

Captains. (8)

VD Doughty, J. T. S., *p.* 20Dec.84
Rankin, G., *p.* 8Mar.90
M'Crow, T. T., *p.* 3May90
Campbell-Swinton, J. L., *p.* 1Apr.91
Gibson, J., *p.* 12Dec.91
Shaw, R. H., *p.* (*T*) 25Feb.93
Nisbet, G., (*t.*) 7Apr.96
Brownlie, A. 8Apr.93

Lieuts. and 2nd Lieuts. (12)

Lieutenants.

Wilson, J. H., *p.* 6Dec.90
Dickinson, R., *p.* 21May92
Shaw, A. W., *p.* 21May92
McDougal, A. N., *p.* 8Oct.92
Somers, T. A. M., *p.* 11Dec.95
Stevenson, J., *p.* 11Dec.95

2nd Lieutenants.

Taylor, D. R. 18Dec.95
Wylie, J. 4Jan.96
Hyslop, G. B. 26Feb.96
McDougal, J. 10June96

Adjutant.

Blosse, R. L., Capt K. O. Sco. Bord. 11Jan.92 (*Capt. in the Army* 10Sept.90)

Qua. Mast.

Med. Officers.

Gibb, R. S., *M.B., Surg.-Maj., p.* 11Dec.95
Jeffrey, J. D., *Surg.-Lt.* 24Mar.86
Macvie, S., *M.B., Surg.-Capt., p.* 4Mar.93
Skinner, D., *Surg.-Lt.* 14Sept.89
Wilson, J. L., *M.B., Surg.-Capt., p.* 11Dec.95
McWait J., *M.B., Surg.-Lt.* 13Apr.92
Marr, J., *M.B., Surg.-Lt.* 24Feb.94
Young, J., *M.B., Surg.-Lt.* 26Feb.96

Acting Chaplains.

VD Muir, *Rev.* W., *D.D.* 11Oct.74
Aiken, *Rev.* J. J. M. L. 7July83
Herald, *Rev.* W. D. 9July87
MacCulloch, *Rev.* H. 15June89
Martin, *Rev.* T. 22June89
Simpson, *Rev.* MacD. 12Oct.89
Smith, *Rev.* W. H. G., *M.A.* 12Dec.91

[*Scarlet*—facings *Blue.*]

[60.]

3rd (Dumfries) Volunteer Battalion (*late* 1st Dumfries). **—***Dumfries.*

Lieut. Colonel.

Dudgeon, R. F., *hon. c., p.* 22May86

Majors.

Carlyle, W. L. 3July95

Captains. (10)

VD Millar, J. S., *hon. m., p.* 26June91
Carruthers, F. J. C., *p.* 9Apr.92
McConnel, J. I., *p* 9Apr.92
Robson, J., *p.* 9Apr.92
Kennedy, A. M. 24Apr.95
Geddes, J., *p.* 26June95

Lieuts. and 2nd Lieuts. (15)

Lieutenants.

Halliday, J. (*p*) 9Apr.92
Collington, F. A., *p.* 7Oct.93
Kerr, P. M., *p.* 15Jan.95
Wilson, R., *p.* 20Mar 95
Wood, J. M. *p.* 20Mar 95
Reed, R., *p* 23Oct.95
Millar, W. J. (*p.*) 23Oct.95
Young, H. S. M. (*p.*) 23Oct 95
Young, J. (*p*) 1Feb.96

2nd Lieutenants.

Byers, J. R. 25Dec.95

Adjutant.

Rea, J., Capt. K. O. Sco. Bord. 27Oct.92 (*Capt. in the Army* 6June88)

Qua. Mast.

Dods, J. W., *hon. capt., p.* 21June90

Med. Officers.

MacDonald, A. D., *M.D., Surg.-Maj., p.* 4Mar.93
Grange, W. D'O., *M.D., Surg.-Capt., p.* 1Feb.89
Maclachlan, J., *M.B., Surg.-Capt., p.* 4Mar.93
Murdoch, W., *M.D., Surg.-Lt, p.* 7July94

Hon. A. Surg.

Kay, W. 19Oct.67

Acting Chaplains

VD Ogilvy-Ramsay, *Rev.* D. 17Apr.78
Paton, *Rev.* J. 2July79
Crichton, *Rev.* J. A. 21Apr.83
Johnston, *Rev.* J. A. 24Feb.86
Somers, *Rev.* R. 9Apr.92
Wood, *Rev.* J. R. 28Nov.94
Brown, *Rev.* A. 17Apr.95

[*Scarlet*—facings *Blue.*]

Digitized by Google

THE CAMERONIANS (SCOTTISH RIFLES).

Regimental District No. 26.—Hamilton.

County Precedence. [35.]

1st Lanarkshire.
474, Sauchiehall Street, Glasgow.

Hon. Colonel.

Bell, Sir J., Bt. (*Lord Provost of Glasgow*) 7Oct.93

Lieut.-Col. Commandant

VD Reid, J. A., *hon. c.*, *p.* 11Jan.90

lt. col., 8Mar.88

Lieut. Colonel.

VD Paul, T. A., *hon. c.*, *p.* 8Feb.90

Majors.

VD Ker, H. A., *hon. l.c.*, *p.* 18Apr.88

VD M'Farlane, J., *hon. l.c.*, *p.* (*t*) 22Feb.90

VD Roxburgh, J. A., *hon. l.c.* (*t.*) 1Apr.96

Stout, T. 1Apr 96

Captains. (16)

Donald, A. H., *hon. m., p.* 9Feb.84

VD Muirhead, J., *hon. m., p.* (*T.*) 20Jan.87

Dunlop, R. J., *hon. m.p.* (*t.*) 2May88

Findlay, G., *hon. m., p.* (*T.*) 2May88

Knox, R. A., *hon. m., p.* (*t.*) 8Feb.90

VD McEwan, R. D., *hon. m., p.* (*t.*) 15Mar.90

Robinson, T. E., *p.* (*t.*) 25Jan.91

Murray, A., *hon m., p.* 27Feb.92

Barnett, H. *p.* (*T*) 11Mar.93

Walker, J. *p* (*t.*) 20May93

Coltart, J., *hon. m., p.* (*t.*) 19Dec.94

Begg, W., *p.* (*t.*) 19Dec.94

Smith, W. A., *hon. m., p.* (*t.*) 4May95

Sawers, G. B., *p.* (*T*) 25Dec.95

Campbell, M. P., *hon. m., p.* (*t.*) 18May96

Stout, G., *p.* (*t*) 18May96

Lieuts. and 2nd Lieuts. (24)

Lieutenants.

VD Graham, E., *p* (*t.*) 21Mar.88

Young, J. W., *p.* (*t.*) 29May88

Fraser, J. E., *p.* (*t.*) 23Dec.91

Russell, A., *p.* 23Apr.92

Riddoch, D. S., *p.* (*t.*) 23Apr.92

Carswell, R., *p.* (*t.*) (*g*) 11Mar.94

Smith, F. B., *p.* (*t.*) 16May94

Campbell, C. M., *p.* 17Jan.94

Auld, W., *p.* (*t*) (*x*) 19May94

Douglas, R. J., *p.* (*t.*) 21Nov.94

Mann, R. M., *p.* (*t*) 16Jan.95

Grierson, J. M., *p.* (*t*) 22May95

Finlay, H. A., *p.* 4Jan.96

Finlay, C. J., *p.* (*t*) 4Jan.96

Nelson, W., *p.* (*t*) 30May96

Ross, J., *p.* (*t*) 10May96

2nd Lieutenants.

McLean, H., *p.* (*t*) 8Apr.96

Simmers, S. E., *p.* 15Apr.96

McFarlane, J., *p.* (*t*) 6May93

Colquhoun, A., *p.* (*t*) 27May93

Munro, J., *p.* (*t*) 8July93

Rule, R., *p.* (*t*) 18Jan.94

Ramsay, G. B., *p.* (*t*) 15Jan.94

Lillie, T. H., *p.* (*t*) 13May94

Fraser, R., *p* (*t*) 26Sept.94

Johnston, W. B., *p.* (*t*) 9Jan.95

Benzie, R. M., *p.* (*t*) 15Mar.95

Duff, T. L. 4Jan.96

Webster, W. K. (*t*) 19Feb.96

Paterson, J. C. (*t*) *p.* 4Mar.96

Glidea, C. F. C. 10May96

Wylie, W. S., *p.* 10May96

Adjutant.

Blackburn, H., Maj. E. Kent R. 1Jan.94

Qua. Mast

Carmichael, R., *hon. capt., p.* 8Jan.91

Med. Officers.

Adams, J. A., *M.D., Surg.-Maj., p.* 25July94

Adams, F. V., *Surg.-Capt., p.* 11Apr.91

Lees, R. C., *M.B., Surg.-Capt., p.* 17Feb.94

Acting Chaplain.

VD Lang, *Rev.* J. M., *D.D.* 20June74

[*Grey*—facings *Blue.*]

2nd Volunteer Battalion (*late* 2nd Lanarkshire).
Hamilton.

Hon. Colonel.

Hamilton and Brandon, A.D., Duke of 6Nov.95

Lieut. Colonel.

VD Walker, G, *hon.c.* 20May95

Major.

Goff, W. H., *p* 21May92

Captains. (10)

Thomson, R., *p.* 20Sept.84

Scott, J., *p.* 28Feb.85

Ferguson, A., *p.* 5Mar.87

VD Gray, R., *hon. m., p.* 21Dec.87

Logan, J., *hon m., p.* 17Nov.88

Moore, W., *p.* 28July90

VD Ralston, T. B., *hon. m., p.* 15July93

VD Mackie, J., *p.* 6Jan.94

Grant, J., *p.* 5May94

Cochrane, J., *p.* 27Nov.95

Lieuts. and 2nd Lieuts. (15)

Lieutenants.

Baillie, J. G. A., *p.* 2June88

Paterson, G., *p.* 27Aug.90

Thomson, W. M., *p.* (*t*) 27Aug.90

Loudon, W. D., *p.* 27Aug.90

Yuill, A. A. G., *p.* 13Aug.93

Kirkwood, W. A., *p.* 8Feb.94

Playfair, C., *p.* 7July94

Kay, W. M., *p.* (*t*) 4Jan.93

2nd Lieutenants.

Robertson, R. 22Aug.94

Graham, J. 3Apr.95

Thomson, J. 4Mar.95

McQueen, J. 11Apr.96

Fykes, J. 9May96

Adjutant.

Balfour, A. G., Capt. High. L. I. 18Sept.92 (*Capt. in the Army* 1Nov.90)

Qua. Mast.

VD Gillon, R. T., *hon. capt., p.* 15Dec.88

Med. Officers.

VD Goff, B., *M.D. surg.-Lt., Col., p.* 8Mar.91

Robertson, R. T. C., *M.B., Surg.-Capt., p.* 1Feb.86

London, J. L., *M B, Surg.-Lt.* 18Apr.95

Hon. Chaplains.

VD Duncanson, *Rev.* P. C. 24Mar.88

VD Hamilton, *Rev.* H. M. 22May68

Acting Chaplains.

Harper, *Rev.* A., *M.A.* 24Aug.89

Robertson, *Rev.* W. 3Feb.94

Mackintosh, *Rev.* J. 13Dec.94

[*Scarlet*—facings *Blue.*]

3rd Lanarkshire.
Victoria Road, Glasgow.

Hon. Colonel.

Stirling-Maxwell, Sir J. M., Bt. 18Jan.94

Lieut. Col. Commandant.

VD Morton, H., *p.* 19Sept 94

lt.-col. 19Sept.94

Lieut. Colonel.

Majors.

Howie, B., *p.* 20Jan.94

VD Wilson, J. B. (*T.*), *p.* 19Sept.94

Captains. (13)

Hamilton, D. B., *p.* 19Mar.87

McAulay, J., *p.* (*t.*) 10Dec.87

Lawrie, T., *p.* (*t.*) 17Apr 89

VD Young, J., *hon. m., p.* 14Dec.89

Rome, W. L., *hon. m., p.* (*t*) 14Dec.89

Johnston, J., jun., *p.* 14Dec.89

VD Brown, J., *hon. m., p.* (*t.*) 21Feb.90

Phillips, A., *p.* 20Jan.94

Hunter, G. F., *p.* (*t.*) 19Sept.94

Blair, D. A., p. (*T*) (*H*) *I. of M.* 2Jan.95

Shaw, D., *p.* 2Jan.95

Dalgliah, J. C., *p.* 4Dec 95

Rowan, A., *p.* 4Dec.95

Lieuts. and 2nd Lieuts. (18)

Lieutenants.

Armour, A., jun., *p.* (*T*) 7Feb.88

VD Lyle, W., *p.* 28Nov.85

Morrison, A., *p.* 4May92

Hillcoat, A. B., *p.* 17June93

Ferrier, J., *p.* 19Sept.94

Moodie, W., *p.* (*t*) 4Jan 95

Cameron, M. J., *p.* 13Mar.95

Paterson, D. R., *p.* 18Mar.95

Burnham, H., *p.* (*t*) 20Mar.95

Richmond, J. A., *p.* 4Dec.95

Stewart-Pettigrew, A., *p.* (*t*) 4Dec.95

Kirk, T. D., *p.* 1Feb.96

2nd Lieutenants.

Davidson, A. M., *p.* 23Dec.93

Webster, J. M., *p.* 4Apr.94

McIntyre, A., *p.* 7Apr.94

van Baerle, E. T. W., *p.* 14Nov.94

Davidson, J., *p.* 24Nov.94

Rennie, M. S. (*p*) 9Jan.96

White, W. D, jun., *p.* 1May95

Yates, D. (*p*) 12Feb.96

Lundy, F. G. C., *p.* 4Mar.96

Miller, C. B. 4Mar.96

Macdonald, A. E. 4 Apr 96

Forrest, J. D. 20May96

Inst. of Musk.

Blair, D. A., *sept.* 27Sept.90

Adjutant.

Kennedy, E. D., Maj. Sco. Rif. 16Nov.91

Qua. Mast.

Ingram, G. 9May96

Med. Officers.

VD Dunlop, J., *M.D., Brig. Surg. Lt.-Col., p.* 10May90

VD Dunlop, J., *M.D., Surg.-Lt.-Col., p.* 19Nov92

Napier, A., *M.D., Surg.-Maj., p.* 6May93

Forrest, T., *M.B., Surg.-Lt., p.* 16Dec.93

Acting Chaplain.

Tulloch, *Rev.* W. W. 13May93

[*Scarlet*—facings *Blue.*]

Digitized by Google

THE CAMERONIANS (SCOTTISH RIFLES).

Regimental District No. 26—cont.

4th Volunteer Battalion (*late* 4th Lanarkshire). 1881. *Stirling Rd., Glasgow.*

Hon. Colonel.
Muir, Sir J., Bt. 14Nov.91

Lieut.-Colonel.
Newlands, J. F. ✠ *p.* 13Dec.94

Majors.
McGeoran, D., jun., *p.* 26Jan 95
Smith, F. J., *p* (*t*,) 20Mar.96

Captains. (7)
Garroway, J., *p.* 13Dec.91
Paul, W. J., *p.* 3Dec.92
Cuthbertson, T. W. *p.* (*t*.) ✠ (*H*) 11July94
Mitchell, J. J., *p.* (*t*.) 19Sept.94
Langlands, A. W., *p.* 26Feb.95
Brown, T. M., *p.* 6Feb 96
Hannay, J. M., *p.* (*t*.) 20Mar.96

Tillie, A., *p.* 18Feb.91
Lieuts. and 2nd Lieuts. (14)

Lieutenants.
Tomlinson, G. A., *p.* 14Feb.91
Gemmell, J. W., *p.* 28Sept 92
Hutchison, E., *p.* 8Feb 94
Mackinnon, A., *p.* 20Mar.95
Binnie, G., *p.* 30Mar.95
Rintoul, P., *p.* 30Mar.96

2nd Lieutenants.
Young, J. B., *p.* 18Apr.94
Hannan, H. M., *p.* 13Mar 95
Duncan, W. A., *p.* 28Apr.95
Robinson, W., *p.* 4Jan 96
Ker, A. T., *p.* 8Feb.96
Young, R. H., *p.* 12Feb.96
Crei[illegible], R. [illegible], *p.* 21Feb.96
Anderson, J. A., *p.* 4Mar.96
Johnstone, J. R., *p.* 4 Mar.96
Macdiarmid, W. T., *p.* 4 Mar.96

Adjutant.
Brogden, D. D., Capt. R. Suss. R. 21Sept.91
(*Capt. in the Army* 18Feb.91)

Qua. Mast.
v*D*Gray, A., *hon. capt., p.* 1May83

Med. Officers.
v*D*Macfie, J., *M.D., Surg.-Maj., p.* 4Mar.93
McIntyre, G., *M.B., Surg.-Lt., p.* 21Oct.93

Acting Chaplain.
Muir, *Rev.* P. McA., *B.D.* 24Jun.96

[*Scarlet—facings Green.*]

CADET CORPS.
Kelvinside Academy.
Hon. Captain.
Gemmell, J. W. 2Sept 98

5th Volunteer Battalion (*late* 7th Lanarkshire). *Airdrie.*

Hon. Colonel.
v*D*Home, *Lt. Hon. C. A.* Earl of, *Col., A.D.C. (supern.)* 25Aug.86

Lieut.-Colonel.

Majors.
Black, G. C. (*t.*), *p.* 24Jan.91
v*D*Spence, P. 2May96

Captains. (8)
Arthur, G., *hon., p.* 6Jan.89
Adam, J., *p.* 7Mar.91
v*D*Greig, J., *hon. m., p.* 23May91
Wotherspoon, J., *p.* 14Nov.91
Waterston, R., *p.* (*t*.) 19Feb.94
Orr, W., *p.* 3June95
Brown, J., *p.* 8June96

Lieuts. and 2nd Lieuts. (12)

Lieutenants.
Motherwell, G. B., jun., *p.* 27July89
Glen, C., *p.* 19Dec.91
Neilson, G., *p.* 19Dec.91
Forrest, P., *p.* 18Mar 93
Gibson, A. W., *p.* 5May94

2nd Lieutenants.
Archibald, W. R., *p.* 5Mar 92
Hurll, J. H., *p.* 3Apr.93
Baird, J., *p.* 4June93
Miller, A. R., *p.* 5May94
Sommerville, J. 5Apr.95

Adjutant.
Furton W. S., Capt. P. Lanc. R. 31Oct 93
(*Capt. in the Army* 30Oct91.)

Qua. Mast.
Andrew, G., *p.* 9Jan.89

Med. Officers.
Arthur, R., *M.D. Surg.-Maj., p.* 27June93
Macphail, D., *M.D., Surg.-Capt., p.* 8Mar.90
Blair, J., *M.B., Surg.-Capt., p.* 8Mar.90

Acting Chaplains.
Paterson, *Rev.* D. H. 17Aug.89
Davidson, *Rev.* W. 17Aug.89
Wilson, *Rev.* H. 17Aug.89

[*Scarlet—facings Yellow.*]

THE GLOUCESTERSHIRE REGIMENT.

Regimental District No. 28.....Bristol.

County Precedence. [20.]

1st (City of Bristol) Volunteer Battalion (*late* 1st Gloucestershire). *Bristol.*

Hon. Colonel.
The Mayor of Bristol for the time being.

Lieut.-Colonel.
Mathews, C. L., *p.s.* (*T*) 24Mar.88

Majors.
v*D*Woodward, J. H., *hon. Lt.-Col., p.* (*t.p.s.*) 17May90

Captains. (10)
v*D*Wetherman, G. H., *p* (*t.*) 21June81
Gibbs, A. W. G., *p* (*t.*) 28Mar.85
Twining, L., *p.* (*T*) 7Jan.88
Thurston, H. P., *p.* 24Mar.89
Woodward, F. A., *p.* 30June93
Reid, H., *p.* 10June93
Rutlin, J. B., *p.* 18Nov.93
Wilson Fox, F. E., *p.s.* ✠ 14June90
Symes, H. A. 9May91

Lieuts. and 2nd Lieuts. (15)

Lieutenants.
Stotesbury, E., *p.* (*t*) (*H*) 1stJune93
Cheard, H. A. (*p*) 24Oct 94
Herapath, H. M., *p.* (*t*) 6Mar.95

2nd Lieutenants.
Butler, W. 26Feb 95
Tordiffe, A. M. S. 4Jan 96
Pemberton, E. G. 22Jan.91
Baker, H. L. 11Apr.96
Butler, J. H. 11Apr.96
Carlisle, F. P. 25Apr.95
Bignon, De la M. 13May96

Adjutant.
Vines, C. J., Maj. Glouc. R. 31Dec.91

Qua. Mast.
v*D*Gouldsmith, S. S., *p.* 1stAug.80

Med. Officers.
Prichard, A. W., *Surg.-Capt., p.* 11May92
Young, J., *M.D., Surg.-Lt.* 6Mar 95

Acting Chaplain.
Dann, *Rev.* J. W., *M.A.* 21Nov.91

[*Green—facings Green.*]

2nd Volunteer Battalion (*late* 2nd Gloucestershire). *Gloucester.*

Hon. Colonel.
Bucie, H. J. Earl of 16June68

Lieut.-Colonel.
Atkinson, S. E., Col. 9May94

Majors.
v*D*Davies, W., *hon. Lt.-Col., p.* 28May87
v*D*Holland, H., *hon. Lt.-Col., p.* 10Mar 94

Captains. (11)
Griffith, J. C., *p.* 19Jan.84
Spencer, H. M., *p.* 19Jan.84
Wintle, D. J., *p.* 3Mar.89
Knowles, H., *p.* (*T*) 14Jan.93
Winterbotham, L. D., *p.* 28July92
Wenden, J. G., *p.s.* 30July92
Banaster, G., *p.s.*, (*t.*) (*H.*) *I. of M.* 5July93
Francis, E., *p.s.* (*H*) 4Jan.94
Cragg, A. C. 10Oct.94
Blood, J. N., (*p*) 18Dec.95

Lieuts. and 2nd Lieuts. (17)

Lieutenants.
Northcott, R. W., *p.* 17Aug.89
Stuart, R. E., (*p*) 30May91
Mouat-Biggs, C. E. F., *p.* (*t*) (*H*) 15Oct.92
Buchanan, P., (*p*) 29Oct.92
Dening, E., *p.* 28Apr.94

2nd Lieutenants.
Hicks-Beach, E. 26June95
Stiles, A. J. 25Dec.95
Harding, S. S. 2May93

Inst. of Musk.
Banaster, G., *capt.* 15Feb.90

Adjutant.
Hext, F. M., Capt. R. Ir. Bus. 10Aug.95
(*Capt. in the Army* 1July88)

Qua. Mast.
Bailey, G. W., *hon. capt., p.* 5June93

Med. Officers.
Lunn, F. T., *Surg.-Lt.* 1May95
Stanwell, H., *M.D., Surg.-Capt.* 24Aug.89

Hon. A. Surg.
v*D*Cottle, T. J. 11Feb.87

Hon. Chaplains.
v*D*Holbrow, *Rev.* T. 12Apr.70
v*D*Moore, *Rev.* C. M. 18Oct.70

Acting Chaplains.
Houghton, *Rev. Canon* E. J., *M.A.* 5Aug.85
Selby, *Rev.* W. J., *M.A.* 4June92
Gresley, *Rev.* N. W., *M.A.* 12Apr.93
Holt, *Rev.* V., *B.A.* 18Dec.95

[*Green—facings Red.*]

CADET CORPS.
Cirencester.
Hon. Captain.
Cragg, A. C. 26Feb.96

Digitized by Google

THE WORCESTERSHIRE REGIMENT.

Regimental District No. 29.....Worcester.
County Precedence. [39.]

1st Volunteer Battalion (*late* 1st Worcestershire.)

Kidderminster.

Honorary Colonel.
VD *Knight*, Sir *F. W.*, K.C.B., *hon. c., p.* 18Feb.91

Lieut. Colonel Commdt.
VD Watson, R. T., *hon. c., p.* 7Aug 95
lt. col. 21Mar.91

Lieut. Colonel.
Wheeler, E. V. V., *p.s.* 27Nov.95

Majors.
VD Goodwin, J. S. *hon. l.c., p.* (*t.*) 4July91
Harrison, C. K., ⊕ 27Nov.95

Captains. (13)
Higgs-Walker, J. W., *p.* 13Apr.87
VD Murray, W. B., *hon. m., p.* 16Feb.89
Garratt, S., *p.* 6July84
Pearse, H. F., *p.* 27July89
Dixon, H. J., *hon. m., p.* (*t.*) 27June91
Thursfield, A. S., *p.* (*T*) 16July92
Garratt, J. W., *p.* 25Jan.93
Ross, C. E., *p.* 17June93
Thomas, C. W., *p.* (*t.*) 5Aug.93
Whitcombe, R. H., *jun., p.* 6Jan.94
Danks, R. M., *p.* (*t.*) 27Nov.95
VD Comber, A. 10June93

Lieuts. and 2nd Lieuts. (13)

Lieutenants.
Walker, H. G., *p.* 25Apr.88
Talbot, E. W. (*p.*) (*t.*) 27June91
Watson, R. Q., *p.* 18Nov.93
Bucknall, W. B., *p.* 18Nov.93

2nd Lieutenants.
Knight, E. F. 13Aug.92
Harvey, C. J. 8Apr.95
Holder, P. G. 27Nov.95

Inst. of Musk.

Adjutant.
Malone, C. R. R., Capt. Worc. R. 16Dec.95
(*Capt. in the Army* 21Nov.88)

Qua. Mast.
Thorneloe, H., *hon. capt.* 1 June6

Med. Officers.
Waddell, A. R., *M.D., Surg.-Capt., p.* 1Feb.89
Robinson, J., *Surg.-Lt.* 11Sept.95

Acting Chaplains.
Kershaw, *Rev.* J. F., *M.A.* 18June93
McLaughlin, *Rev.* E. C. L., *M.A.* 4Apr.94
Brierley, *Rev.* H., *M.A.* 12May94

[*Green—facings Green.*]

2nd Volunteer Battalion (*late* 2nd Worcestershire.)

Worcester.

Hon. Colonel.
Windsor, Rt. Hon. *R. G.*, Lord 6June91

Lieut. Colonel.
Deerhurst, G. W., *Visct.* 17Apr.95

Majors.
VD Bartleet, H. S., *hon. l. c., p.* 30Dec.91
Dixon, M. (*T*) 13Mar.95

Captains. (8)
VD Tombs, S. J., *hon. m., p.* 16Dec.76
Wood, J. L., *hon. m., p.* ⊠ 20Oct.86
Moore, W. H., *p.* 25Feb.88
Milward, C. F., *p.* (*t*) 19Dec.91
Wilding, H. St. J., *p.* ⊕ 22Apr.93
Humphries, E. T., *p.* (*S*) 27Jan 94
Milward, V. G., *p.* (*t*) 11Sept.95
VD Blakeway, J., *p.* (*t.*) 11Mar 96

Lieuts. and 2nd Lieuts. (12)

Lieutenants.
Whatley, H. L., *p.* 15Feb.90
Idiens, F. C. (*p*) 15Aug.94

Lieutenants—cont.
Young, T., *p.* 2 Nov.95
Armstrong, P. J., *p.* 20Nov.95
Milward, P. H., *p.* 20Nov.95

2nd Lieutenants.
Dowson, J. B. 25Dec.95
Uncketts, F. 25Dec.95
Bartleet, A. D. 8Jan 96

Inst. of Musk.

Adjutant.
Edwards, C. M., Capt. Worc. R. 15June92
(*Capt. in the Army* 15Nov.85)

Qua. Mast.
Lee, J., *hon. capt., p.* 10June93

Med. Officers.
Roden, P. A., *Surg.-Lt.* 8Feb.94
Morton, E., *M.D., Surg.-Lt.* 24Oct.94

Acting Chaplains.
Potts, *Rev.* J., *M.A.* 24Apr.86
Forrest, *Very Rev.* R. W., D.D. (*Dean of Worcester*) 16Sept.85

[*Green—facings Green.*]

THE EAST LANCASHIRE REGIMENT.

Regimental District No. 30.....Burnley.
County Precedence. [3.]

1st Volunteer Battalion (*late* 2nd Lancashire).

Blackburn.

Hon. Colonel.
VD *Starkie, Le G. N.* 27May61

Lieut. Colonel.
VD Robinson, H. J., *hon. c., p.* (*t*) 7Nov.94

Majors.
VD Place, W. H., *hon. l.c., p.* 25Mar.93

Captains. (10)
VD Booth, J., *hon. m., p.* 26June83
Greenwood, T., *hon. m., p.* 21Dec.87
Johnston, J., *jun., hon. m., p.* (*t*) 11May92
Robinson, F. D., *hon. m., p.* (*t*) 30July92
Wesley, T. H., *p.* 18Mar 93
Robinson, R. I., *p.* 7July94
Rawlinson, J., *p.* 5Aug 95
Dixon, H. N., *p.* 11Sept.95
Carus, A. H., *p.* ⊠ 6Feb.96
Smith, W. A., *p.* 30May96

Lieuts. and 2nd Lieuts. (15)

Lieutenants.
Carus, E. L., *p.* 12Sept 94
Holt, P. J., *p.* 1Feb.95

2nd Lieutenants.
Robinson, T. C. 3Aug 95
Oddie, F. M., *p.* 24May95
Duxbury, F. W. 2Ma 96

Adjutant.
Voyle, H. E., Capt. E. Lan. R. 19July96
(*Capt. in the Army* 18Mar.91)

Qua. Mast.
VD King, W. H., *hon. m., p.* 7May87

Med. Officer.
Martin, J. M. H., *M.D., Surg.-Capt., p.s.* 21May95
Moir, W., *M.B., Surg.-Lt.* 9May96

Acting Chaplains.
Hart, *Rev.* D., *M.A.* 5July84
Lenny, *Rev.* H. S. N., *M.A.* 9Jan.95

[*Scarlet—facings White.*]

2nd Volunteer Battalion (*late* 3rd Lancashire).

Burnley.

Hon. Colonel.
Dugdale, J., *hon. c.* 27Nov.95

Lieut. Col. Commandant.
VD Mitchell, T., *hon. c., p.* 25May89
lt. col. 11Aug.88

Lieut. Colonel.
Hardman, J. H., *p.* 22June89

Majors.
Jobling, A., *p.* ⊕ 1Aug.94

Captains. (12)
Walmsley, J., *p.s.* 16July87
Sutcliffe, R. T., *p.* ⊠ 30June88
VD Bear, W., *p.* 19July90
Kenyon, A., *p.* 30Dec.90
Steele, F. W., *p.* 28Nov.91
Sharples, R., *p.* ⊠ 29Nov.91
VD Berry, W., *hon. m., p.* (*t*) 24July95
Lucas, J. O. 10June93
Hoyle, J. C., *p.* 10June96

Lieuts and 2nd Lieuts. (18)

Lieutenants.

2nd Lieutenants.
Sharples, W. E., *p.* 3Jan 95
Grant, G. (*p*) 4May95
Sinclair, A. M. 12May95
Sutcliffe, W. E. 29May95
Porritt, A. T., *p.* 29May95
Sheen, G. 11Apr 96
Mercer, T. 11Apr.96
Woodhouse, V. H. 14Apr.96
Halstead, D. 8June96

Adjutant.
Reade, Capt. E. R., Capt. E. Lan. R. 15Jan.95
(*Capt. in the Army* 22Apr.91)
Quarter Master.

Med. Officers.
Milne, T., *M.B., Surg.-Capt., p.* 1Feb.89
Watson, A. A., *Surg.-Capt., p.* 1Feb.89
Deans, W., *Surg.-Capt., p.* 1Feb.89
Holt, T., *M.B., Surg.-Lt., p.* 7Apr.91

Hon. Chaplains.
VD Parker, *Rev.* A. T. 15Mar.90
VD Smith, *Rev.* R., *A.B.* 19Oct 92

[*Scarlet—facings Black.*]

Digitized by Google

THE EAST SURREY REGIMENT.

Regimental District No. 31.—Kingston.

County Precedence [4].

1st Surrey (South London).—*Camberwell.*

Hon. Colonel.

Crawfall, Maj.-Gen. Sir F. W., G.C.M.G., K.C.B., *s* 20Oct.89

Lieut. Colonel.

Villiers, E., *hon. c., p.* (*H.*) 28May85

Majors.

VD Anderson, J. J., *hon. l.c., p.* 23Mar.90

Captains. (6)

VD Adams, W. J., *hon. m., p* 16Feb.84

Selby, J., *hon m., p.* 28Mar.85

VD Bridges, G. m. *H., hon. m., p.* 7Nov.85

VD Style, A. J., *hon. m., p.* 24Mar.90

VD Branston, W. F., *hon. m., p.* 11May92

MacGeagh, T. F., *p.* 15Feb.96

Lieuts. and 2nd *Lieuts.* (9)

Lieutenants.

Whitehead, L., *p.* 31Mar.92

Jeffery, F. R., *p.* 24Sept.92

Moilwall, D. R., *p.s.* 21July94

Clements, H. C., *p.* (*H*) 30Jan.95

Williams, F. B. (*p*) 12 Mar.95

Marshall, R. A., *p.* 14Feb 96

2nd Lieutenants.

Cobbett, G. T. B., *p.s.* 14 Nov.94

Anderson, F. H. 19Feb.92

Bawcett, J. H. 4 Apr.96

Bridges, G. H. 18June.9.

Aide Gorman, W. H. Capt E. Surr. R. 9Nov.91

(*Capt. in the Army* 21June91)

Q.M. Pether, H., *hon. capt., p.* 3June90

Med. Officers.

VD Smith, C. S., *Surg.-Capt., p.* 2Apr.92

Atkinson, W. A., *M.B., Surg.-Capt., p* 14Aug.86

Carré, L. J. G., *M.D., Surg.-Lt.* 13Nov.95

Acting Chaplain.

Brooke, *Rev.* C. E., *M.A.* 1Nov.87

(*Green—facings Scarlet.*)

CADET CORPS.

Dulwich College

Hon. Captain.

Leake, W. E. M. 6Feb.95

2nd Volunteer Battalion (*late* 3rd Surrey).—*5, St. George's Road, Wimbledon.*

Hon. Colonel.

VD Pott, *N., hon. c., p.s.* 24Dec.92

Lieut. Colonel.

VD Bailey, E. H., *hon. c., p.* 14Jan.93

Majors.

Mortimer, L. G. *p.* 15Apr 93

Roughton, A. H., *p.* 15Apr 93

Captains. (5)

Pott, W. H, hon. m., p.s. 26June86

Few, R. E., *p.s.* 5July90

Harvey, R. K., *p.* 15Apr.93

Lempriere, J. L., *p.* 15Apr.93

Bagshaw, W. H., *p.s.* 6Jan 94

Robinson, A. S., *p.s.* 12May96

Hanbury, A. W. L., *p.s* (*H*), *I. of M.* 27Nov.95

Johnston, E. A., *p.* 28Nov.95

Lieuts. and 2nd *Lieuts.* (12)

Lieutenants.

Genge, H. A. P., *p.s* 16Jan.96

Dixey, C. J. *p.s* 27Nov.95

2nd Lieutenants.

Lovestock, C. P. *p.* 16Dec 9

Beltamy, L. L. 3JuleA

Inst. of Musk.

Hanbury, A. W. L., *capt.* 20Nov.95

Adjutant.

White, F., Capt. E. Surr. R. 1Mar.94

(*Capt. in the Army* 1Apr.88

Qua. Mast.

Hoey, J., *hon. capt., p.* 19Mar.92

Med. Officers.

VD Pocklington *E., Brig.-Surg.-Lt.-Col., p.* 9Jan.92

Canny, W., *Surg.-Maj., p.* 23July93

Brushfield, T., *M.D., Surg.-Lt., p* 24Apr 96

Hird, *S. R., Surg.-Lt., p.* 21Apr.95

Hon. Chaplain.

Haygarth, *Rev.* W. 27Apr.67

CADET CORPS.

The College, Epsom.

Hon. Lieut.

Newsom, A. J. 19Dec.91

(*Green—facings Rifle Green.*)

3rd Volunteer Battalion (*late* 5th Surrey).—*Kingston-on-Thames.*

Hon. Colonel.

Rugge-Price, Sir C., Bt., *p.c.* 15Apr.92

Lieut. Colonel.

VD Thompson, E. V., *hon. c., p.* 4May95

Majors.

Powell, J. L. G., *p.s.* 27July89

Edwards, F. W. H. 0Nov.95

Captains. (5)

VD Picklin, A., *hon. m., p.* 27Oct.75

VD Hodgkin, E., *p.* 5Jan.81

Bates, P. C., *p.s.* 9Jan.92

Martin, A. H., *p.s.* (*H*) 4Apr.94

Ansell, H., *p.s.* 21Nov.94

Leslie, A. T. O'B., *p.* 1Feb.96

Brooks, R. 2May96

Lieuts. and 2nd *Lieuts.* (12)

Lieutenants.

Pryor F. V. M., *p.* 26June90

Ommanney, F. F. *p.s.*, (*t*) 1Aug 94

Howard, J., *p.s* 1Aug 94

Terry, F. J., *p.s.* (*t*) 1Aug 94

Simpson, R. C., *p.s.*, (*t*) 18Mar.96

2nd Lieutenants.

Farr, W. R. 28Nov.94

Burnside, F. R. 30Oct 95

Thomson, N. G. P. de . . 4Mar 96

Brooks, S. F. 9May96

Adjutant.

Smith, H. L., Maj. E. Surr. R. 15Jan.94

Qua. Mast.

Macrostie, L., *p.* 0June91

Med. Officers.

VD Bateman, W. A. P., *Surg.-Maj.* 20Feb 92

Hon. A. Surg.

Izod, C. W. 22Feb.90

Acting Chaplains.

Procter, *Rev.* O. T. 29Oct.79

Young, *Rev.* A. S. W., *M.A.* 24Mar.80

[*Green—facings Scarlet.*]

4th Volunteer Battalion (*late* 7th Surrey).—*71, Upper Kennington Lane, S.E.*

Hon. Colonel.

Wandsworth, S. J, Lord 16Feb.89

Lieut. Colonel.

VD Bowen, A. J., *hon. c., p.c.* 9Jan.89

Majors.

VD Putney, J., *hon. l.c., p.* 14Apr.87

VD Tully, T., *hon. l.c., p.c.* (*F*), (*H*) 1May89

Captains. (10)

VD Wheaton, S. B., *hon. m., p.s.* 19Apr.79

Burne, A. N. L., *hon. m., p.s.* 26Jan.84

Bossiter, E. H. W., *p.* 22Nov.84

Thomson, B. T. L., *p.* 9Oct.86

Paton, E. L., *p.* (*t*) 9Jan.91

Stephens, J. N., *p.* 12Nov.92

Terry, C. E., *p.s.* 18Mar.93

Stove, A. E., *p.* 8Apr.95

Thomson, A. V., *p.s* 1May95

Collyer, G. F., *p.s.* 3July95

Lieuts. and 2nd *Lieuts.* (15)

Lieutenants.

Paton, E. L., *p.s.* 8Apr.93

Terry, F. D. P. (*p.*) 14Nov.94

Stephenson, A. E., *p.s.* (*t*) 14Nov 94

Eidwell, E. P. (*p*) 18Oct.96

Dunn, W. G., *p.s.* (*t*) 16Feb.94

Townroe E. D., *p.* 26Feb.94

Penneke, W. C., *p.* 2 Feb.96

Spencer, W. A., *p.* 18May94

2nd Lieutenants.

Carpmael, E. G., *p.s.* 4Dec.95

Rice, G. C. D. (*p*) 4 Jan. 96

Middleton, L. A. J. 11Feb.96

Adjutant.

Treeby, H. P., Maj. E. Surr. R. 1Aug.93

Qua. Mast.

Arkill, A. W., *p.* 7Jan.93

Med. Officer.

Lawless, R. J., *Surg.-Maj., p.* 17Apr.95

[*Scarlet—facings White.*]

Digitized by Google

THE DUKE OF CORNWALL'S LIGHT INFANTRY.

Regimental District No. 32. .....Bodmin.
County Precedence. [37]

1st Volunteer Battalion (*late* 1st Cornwall)—*Falmouth.*

Hon. Colonel
VD Tremenheere, *G. S., Maj. Gen. r.f.p. Ben. Army* 7July75

Lieut. Colonel.

Majors.
VD Rosewarne, W. E., *hon. l. c.*, *p.* 30Aug 91
VD Chilcott, G. H. ✠ 10June96

Captains (11)
VD White, R., *hon. m., p.* 3Nov.83
Jeffery, J., *p.* 26Sept.85
Gray, N., *p.* 16Mar.89
Carus-Wilson, E. W., *hon. m., p.* 29Aug 91
VD Pearce, V., *hon. m., p.* 29Aug.91
Cornish, T. H., *p.s.* 8Oct 92
Grylls, T. R., *p* 8Apr.93
Kempthorne, W. G., *p.* 21July94
Parkin, F., *p.* (*t.*) 27Mar 95
Bain, F. D., *p.* 27Mar.95

Lieuts. and 2nd Lieuts. (17)
Lieutenants.
Milton, J. C., *p.* 29May89
Manger, I. W., *p.* 7Nov.91
Lieutenants—cont.
Grylls, A. S., (*p.*) 17Dec.92
White, W. R., *p.* 17Mar.94
Jackson, E. A., *p* 17Mar 94
Pengilly, A., *p.* 14Sept 94
Bickford-Smith, G. P., *p.* 3Aug 95
Paige, J. S., *p* 3Aug.95
Smith, G. E. S., *p* 3Aug.95

2nd Lieutenants.
Hamilton, J. W. 16Apr 95
Thomas, W. 11Apr 91
Doidge, T. 11Apr.91
Lingey, W. 11Apr.91
Mills, J. 11Apr.91
Fowler, A. G. 11Apr.91
Lanyon, F. H. 11Apr.91
Alderson, G. L. 11Apr.96

Inst. of Musk.

Adjutant
Ashby, G. A., Maj. D. of Corn. L. I. 14Nov.92

Qua. Mast.
Sampson, J. H., *p.* 23July94

Med. Officers.
Thomas, J. T., *Surg.-Capt., p.* 15Aug.94
Lawrie, G. R., *Surg.-Capt. p* 1Apr 91
Bullmore, C. C., *Surg.-Lt.* 20May96

Acting Chaplain
Digues La Touche, *Rev.* W. M., *B.A.* 10June96

[*Grey—facings Scarlet.*]

2nd Volunteer Battalion (*late* 2nd Cornwall)—*Bodmin.*

Hon. Colonel.
VD Hawker, *W. S., hon. c., p.s.* ✠ 27July89

Lieut. Colonel.
VD Foster, L. C., *hon. c., p.s.* ✠ 27July89

Majors
VD Childs, B., *hon l.c., p.s.* ✠ 2Nov.89

Captains. (9)
VD Langdon, T. C., *hon. m., p.* 24Apr.80
VD Cardell, W. M., *hon. m., p.* 6Jan.83
VD Hambly, S. S., *hon. m., p.* 6June85
Marsack, E. L., *hon m., p* 28Aug.86
Sargent, W., *hon. m., p.* 26Jan.90
Hitchins, M. F. (*H.*) *p. I. of M.* 5Apr.90
Jerome, E. J., *p.* 3July95

Lieuts. and 2nd Lieuts. (14)
Lieutenants.
VD Kendall, R., *p.* 1July81
Ellis, G. J. L., *p.* (*t.*) 8May86
Jenkin, W. A., *p* 5.5Mar.90
Lieutenants—cont.
Whitford-Hawkey, C. T., (*p.*) 3Dec.92
Murray, A. E., (*p.*) 3Dec.92
Dingley, J., (*p.*) 10June96

2nd Lieutenants.
Bawden, W. A. 27Feb.95
Stephens, S. L. 11Mar 93
Read, H. J. 2May95
Chilcs, B. N. W. 9Ma 95
Cowland, F. G. 13May95

Inst. of Musk
Hitchins, M. F., *capt.* 22Feb.94

Adjutant.
Jones-Parry, J. J. R. Capt. D. of Corn. L. I. 1Jan.10
(*Capt. in the Army* 1July95)

Qua. Mast.
Martyn, J. K., *hon. capt., p.* 31Jan.88

Med. Officers.
Meadows, R. T., *M.B., Surg.-Capt., p.* 1Feb.89
Nettle, W., *Surg.-Capt., p* 5Apr.90

Acting Chaplain.
Shuttleworth, *Rev* E. S., *M.A.* 5Dec.94

[*Scarlet*—facings *White.*]

THE DUKE OF WELLINGTON'S (WEST RIDING REGIMENT).

Regimental District No. 33. .....Halifax.
County Precedence. [80]

1st Volunteer Battalion (*late* 4th West Riding Yorkshire). —*Halifax*

Lieut. Colonel.
VD Gray W. G., *p.* 13May93

Major.
Foster, L. P., *p.* 8July93

Captains (6)
Sutcliffe, H., *p.* 24Aug.89
Horsfall, R. B., *p.* 7Dec.89
Mowat, J. G., *p.* 13Sept.90
Land, W. H., *p.* 8July93
Kerr, J. R., *p.s.* (*H.*) *I. of M.* 20Oct.94
Baldwin, W. T., *p.* 8July95

Lieuts. and 2nd Lieuts. (9)
Lieutenants
Law, F., *p* 10Sept.92
Atkinson, A. E., *p.* 10Sept.92
Davis, J. P. A., *p* 30Jan 95
Hartley, J. E., *p.* 30Jan.95

2nd Lieutenants
Howard, J. B. 6Mar.95
Whittaker, J. A. 5Feb 96
Hackett, E. H. 18May95
Fletcher, R. 18May95

Inst. of Musk.
Kerr, J. R., *capt.* 10Sept.92

Adjutant.
Logan, F. C. L. Capt. N. Lan. R. 15Nov.93
(*Capt. in the Army* 8July93)

Qua. Master.
VD Thompson, J., *hon capt., p.* 6Apr.81

Med. Officers.
VD Dolan, T. M., *M.D., Surg.-Lt.-Col., p.* 10July95

Acting Chaplain
Hall, *Rev.* J. W., *M.A.* 24Jan.91

[*Scarlet—facings White.*]

2nd Volunteer Battalion (*late* 6th West Riding Yorkshire). —*Huddersfield.*

Hon. Colonel.
VD Beaumont, *H. F.* 13July68

Lieutenant Colonel.
VD First, T. E., *hon. c., p.s.* ✠ 20Nov.95

Majors.
Beadon, F. W 10Dec 95
VD Crowther, J., *hon. l. c.* 11Dec.95

Captains. (9)
Hilton, J. S., *hon. m., p* 10July86
Marsden, J., *p.* 28Feb.91
Sykes, H. H., *p.* 19Dec.91
Lockwood, E., *p.* 4Jan.92
Shaw, F. A., *p.* 21May 95
Crowther, *W. J., p.* 11Dec 95
Robinson, J. L., *p.* 11Dec.95
Lawton, C. A. R., *p.* 25Feb.96

Lieuts. and 2nd Lieuts. (14)
Lieutenants.
Mellor, R. R., *p.* 22Oct.92
Sykes, E. F., *p.* 12Aug 94
Cooper, W., *p.* 11Dec.95
Wrigley, W. G., *p.* 11Dec 95

2nd Lieutenants.
Sykes, A. W. 6May95

Adjutant.
Humphrys, C. V., Capt. Welsh. R 28Sept.95
(*Capt. in the Army* 19Sept.88)

Qua. Mast.
Sharpe, T. G., *p.* 7Sept.87
Hewitt, H., *p.* 17Feb.94

Med. Officer.
Sutcliffe, J., *Surg.-Capt. p* 1Feb.89
Brown, R. C., *M.B., Surg.-Lt.* 5Feb.90

Acting Chaplain.
Bardsley, *Rev. Canon* J. W., *M.A.* 17May 94

[*Scarlet*—facings *White.*]

Digitized by Google

3rd Volunteer Battalion (*late* 9th West Riding Yorkshire).

Skipton-in-Craven.

Hon. Colonel.

VD *Morrison, W.* 19May71

Lieut. Colonel.

VD Sugden, J., *hon. c., p.* 24Aug.89

Majors.

Bairstow, W., *p.* 28Sept.89

Captains. (9)

VD Weatherhead, C., *hon. m., p.* 7June76

Smithhouse, W. A., *hon. m., p.* 30Sept.82

Marriner, H. A. (T.), *p.* 18Sept.83

Rishworth, A. H., *p.* ⊕ 24Aug.85

Sichel, H. D., p. ⊕ 24Sept.87

Wilkinson, E., *p.* 25Jan.90

Merrall, M. H., *p.* (*c*) 18Mar.93

Barker, W. G., *p.* 28May95

Blundell, B. C., *p.* ⊕ 19May96

Lieuts. and 2nd Lieuts. (14)

Lieutenants.

Moon, S., *p.* 11July94

Tate, J. W. (*p*) 11July94

Adams, G. R. (*p*) 30Oct.95

Town, W. N., *p.* 30Oct.95

Charlesworth, C. P., *p.* 30Oct.95

Dewhurst, E., *p.* 4Jan.96

2nd Lieutenants.

Brown, E. A. 25Jan 95

Prince, W. G. 30Jan.95

Merrall, C. E. 2 Feb.95

Davis, T., jun. 29 May95

Davis, J. 5June96

Longman, S. T. 12May96

Adjutant.

Harris, O., Capt. W. Rid. R. 18Feb.93

(*Capt. in the Army* 12Feb.90.)

Qua. Mast.

Murray, H., *p.* 4June97

Med. Officer.

Williamson, R. E., *M.B., Surg.-Capt., p.* 27June89

Gabriel, W. M., *Surg.-Lt., p.* 16June95

Acting Chaplains.

VD Black, *Rev.* C. I. 25Oct.76

Hall, *Rev.* S. H., *M.A.* 8Apr.88

[*Scarlet*—facings *White.*]

THE BORDER REGIMENT.

Regimental District No. 34. .....Carlisle.

[68]

1st (Cumberland) Volunteer Battalion (*late* 1st Cumberland).

Carlisle.

Hon. Colonel.

VD *Lancaster, J. F.*, Lord 30June78

Lt.-Colonel Commandant.

VD Spedding, J. J., *hon. c., p.* 15May88

It. col. 15May88

Lieut. Colonel.

Atms North, J. S., *p.* 28June94

Major.

VD Riddell, T. E., *p.* 28June84

VD Macnall, I., *hon. l.c., p.* 28June94

Captains. (13)

VD Dickinson, T. W., *hon. m., p.* 10Jan.86

M'Connel, F. E., hon. m., p. (*t.*) 21Sept.89

Thomson, D. G. P., *p.* ⊕ 3May90

Tiffen, C. J., *p.* 12Dec.90

Bruning, W. W. E., *p.* 14Mar.91

Donald, W. H., *p.* (*t.*) 4May92

Smith, G. V., *p.* 24Sept.92

Branfoot, J., *p.* (*c*) 26Feb.93

Wood, J., *p.* 5July93

Thompson, N. N., *p.* 18Apr.94

Lee, A., *p.* 24June94

Jackson, J. A., *p.* 28June94

Howard-Smith, W., *p.* 9Jan.95

Williams, A. A., *p.* 4June95

Lieuts. and 2nd Lieuts. (20)

Lieutenants.

Carson, S., *p.* 24July86

Gandy, J. G., *p.* 29Apr.91

Heelis, A. L., *p.* 2July92

Thorpe, W. L., *p.* 18Mar.93

Jackson, S., *p.* (*t*) 8Apr.93

Haswell, J. S., *p.* 12Mar.94

Arnold, J. (*p*) 10Oct.94

Brown, J. H., *p.* 13 Oct.95

Lodge, H., *p.* 11Oct.95

2nd Lieutenants.

Allason, W. H. A. 18Mar.93

Hall, R. S. 30Oct.95

Graham, J. E. C. 18Mar.96

Lincoln, E. 15Jan.96

Dixon, G. 30 Jan.96

Simms, J. E. 8June93

Adjutant.

Caird, L. H., Capt. Bord. R. 16May93

(*Capt. in the Army* 1July87)

Qua. Mast.

Hodgson, I., *p.* 27June94

Med. Officers.

Symington, W., *M.B., Surg.-Capt., p.* 26Sept.94

Graham, C. W., *Surg.-Lt.* 10June96

Hon. Chaplain.

VD Dacre, *Rev.* W. 4Apr.80

Acting Chaplains.

Strickland, *Rev.* W. E. 20Dec.76

Rawnsley, *Rev.* H. D., *B.A.* 19July84

Richmond, *Rev. Canon* T. K., *M.A.* 10Jan.85

Falle, *Rev.* S., *M.A.* 29May86

Parker, *Rev.* W. H., *M.A.* 27July89

Hodgson, *Rev.* W. G. C., *M.A.* 28June90

Campbell, *Rev.* H. E., *M.A.* 29Aug 95

[*Scarlet*—facings *White.*]

[78.]

2nd (Westmoreland) Volunteer Battalion (*late* 1st Westmoreland).

Kendal.

Hon. Colonel.

Cavendish-Bentinck, Lord *H.* 8July98

Lieut. Colonel.

Majors.

Weston, J. W., *p.* 28Mar.91

Nanson, J. 18Nov.95

Captains. (9)

VD Gatey, G., *hon. m., p.* 22Aug.77

Banks, J., *hon. m., p.* 16Nov.81

Thompson, J., *hon. m., p.* 8Apr.85

Robinson, J., *hon. m., p.* 15Aug.85

Nelson, R. J., *hon. m., p.* ⊕ 4Apr.88

Aiglen, T. A., *p.* ⊕ 14Nov.91

Hibbert, P. J., *p.* 12Dec.91

Dawson-Greene, H. 2Dec.93

Bell, J., *hon. m., p.* 27Nov.95

Lieuts. and 2nd Lieuts. (14)

Lieutenants.

Heelis, E. A., *p.* 20Mar.89

Illingworth, J. R., *p.* 14Nov 91

Pearson, A., *p.* 14Nov 91

Knowles, H. J. (*p*) 6Nov.95

Campbell, A. M., *p.* 6Nov.95

Wakefield, E. W., *p.* 6Nov.95

de Montmorency, H. F. W., *p.* 6Nov.95

Rigg, R., *p.s.* (*H*) 6Nov.95

2nd Lieutenants.

Heelis, G. H. 26Feb.96

Adjutant.

Wood, J. P., Capt. Bord. R. 1Jan.86

(*Capt. in the Army* 19Nov.87)

Qua. Mast.

Martindale, G. E. (*t*) 24Apr.95

Med. Officers.

VD Brumwell, G. W., *Surg.-Maj., p.s.* 11Oct.90

Cockill, W. B., *Surg.-Capt., p.* 4Jan 93

Hon. Chaplains.

VD Stock, *Rev.* E. P. 5July01

VD Cooper, *Ven. Archd.* J. 21Jan.65

Ware, *Rev.* H. 3Jan.64

Acting Chaplain,

Chaplin, *Rev.* W., *B.D.* 29Mar.84

[*Scarlet*—facings *White.*]

THE ROYAL SUSSEX REGIMENT.

Regimental District No. 35.....Chichester.

[10.]

1st Volunteer Battalion (*late* 1st Sussex.)

Brighton.

Hon. Colonel.

D'Verrall, H., *p.* 24May84

Lieut. Colonel.

D'Verrall, H. J., *hon. c., p.* 7Oct.93

Majors.

Gell, A. F., *p.* 2Apr.86
Clarke, C. S., *p.* 18Jan.94

Captains. (8)

Parsons, F. C (*hon. m., p.*,) 2Apr.86
Woolley, A. C., p 21Feb.91
King, G. L., *p.* (*T.*) (*H.*), *I. of M.* 26Dec.91
Parsons, S. B., *p.* (*t*) 24June93
Abbey, H. B. B., *p.* 25July94
Talbot, H., *p.* 2July94
Hart, P. L., *p.s.*, (*H*) 27Aug.84
Tamplin, H. R., (*p*) 11Apr.96
Holmes, L. *p.* 11Apr.96

Lieuts and 2*nd Lieuts.* (12)

Lieutenants.

Tamplin, S. W. G., (*p*) 23Dec.91
Welsford, H. M., (*p*) 3Dec.92
Clark, T. C., (*p*) 26Oct.93
Castle, S. M. *p.* 2July94

2nd Lieutenants.

Hall, W. G. C. (*p*) 1Aug.94

Inst. of Musk.

King, G. L., *Capt.* 30Sept.90

Adjutant.

Montrésor, E. H., Capt. R. Suss. R. 18Dec.95
Capt. in the Army 6Aug.94)

Qua. Mast.

D'Livesay, H. J. R., *hon. m., p.* 24June93

Med. Officers.

Turton, J., *surg.-Capt., p* 17Feb.89
Chepmell, C. W. J., *M.D., Surg.-Capt., p.* 24Apr.95
Jacomb-Hood, C. J., *Surg.-Lt.* 26June95

Acting Chaplains.

Peacey, *Rev.* T., *M.A.* 17Mar.88
Riley, *Rev.* E., *M.A.* 21Jan.93

[*Scarlet—facings Blue.*]

[10.]

2nd Volunteer Battalion (*late* 2nd Sussex.)

Worthing.

Lieut. Colonel.

D'Fletcher, *Sir* H., *Bt hon.c p.* 6May74

Majors.

D'Campion, W. H., *hon. l.c., p.* 30Apr.78
D'Norfolk, H., *Duke of*, K.G., *hon. l.c., p.s.* 4Mar.82

Captains. (11)

D'Henty, A. *hon. m., p.* 21Dec.78

Lister, J. J., *hon. m., p.s.* 2Aug.84
Mostyn, E. H. J. D., *hon. m., p.s.* 14Oct.85
Barttelot, *Sir* W. G., *Bt., hon. m. p.* 18Mar.86
Helme, R. M., *hon. m., p.* 9June88
Gibbings, W. L., *p.* 24Nov.88
Holmes, R., jun., *p.s.* 16Aug.90
Hodgson, B. T., *p.* (*T*) 23May91
Weekes, A., *p.* 12June91
Oxley, J. S., *p.s.* (*T.*) (*H.*) 10Feb.94
Campion, W. R., *p.* 19Dec 94

Lieuts and 2*nd Lieuts.* (17)

Lieutenants.

Bunbury, H. J., *p.* 5Oct.89
Nix, J. A., *p.s.* 13June91
Harrison, E. B., *p.* 30July91
Nix, C. G. A., (*p*) 8Sept.92
Messel, L. C. R., *p.* 8Sept.92
Hardy, G. C., *p.* 26July94
Clarke, J. G., *p.* 10July95
Staffurth, E. H., *p.s.* 10July95
Wilson, C. E., *p.* 10July95
Woodbridge, G. C. W., *p.s.* 10July95
Campbell, W. F. (*p*) 20Oct 95

2nd Lieutenants

Hermon, E. W. 12Feb.96
D'Ollier, E. I. 2May96

Inst. of Musk.

Adjutant.

Pierson, J. E., Maj. R. Suss. R. 7Mar.96

Qua. Mast.

D'Curtis, A., *hon. capt., p.* 31May73

Med. Officers.

D'Lewis, C. F., *Brig.-Surg.-Lt.-Col.* 7Jan.91
Hawken, G. L. L., *surg.-Lt.* 31Mar.77
1Oct.77
Candle, A. W. W., *surg.-Lt.* 15May78
Vores, W. M., *M.B., Surg.-Maj., p.* 6Nov 95

Hon. Assist. Surg.

Evershed, C. L. 18May95

Hon. Chaplain.

Elliott, *Rev.* E. K. 17Nov.83

Acting Chaplains.

Wilson, *Rev.* C. W. G., *M.A.* 26Aug.93
Scobell, *Rev.* J. F., *M.A.* 26July94

[*Scarlet—facings Blue.*]

CADET CORPS.

St. John's College, Hurstpierpoint.

Hon. Lieutenant.

Marsh, C. 2June94

[35.]

1st Cinque Ports.—(*Cinque Ports and Sussex.*)

Hastings.

Hon. Colonel.

Salisbury, The Most Hon. *E. A. T. G.*, Marq. of, K.G. 25Dec.95

Lieut Colonel

Brookfield, A. M., *hon. c., p.* 14Sept 81

Major.

Richardson, A., *p.s.* 6Feb.95

Captains (3)

Vidler, J. S., *p.* 29May86
Langham, F. G., *p.* ( ) 3Jan.91
Beeching, H. A., *p.* 6May91
Johnstone, H. S., *p.* 2Aug.91
Adam, J. L., *p.* 22Sept.93
Elliot, E. C., *hon. m., p.* 4Apr.94

Lieuts. and 2*nd Lieuts.* (12)

Lieutenants.

Selmes, C. A., *p.* 29Nov.89
Inderwick, W. A., (*p*) 7Nov.91
Cory, E. J., *p.* 28Sept.93
Ashby, J. W. F. W., *p* 28Sept 93
Vidler A. E., *p.* 28Sept 93
Bacon, W. B., jun., *p.* 4Jan.96

2nd Lieutenants.

Rowe, P. C. 8Aug 94
Ellerman, C. H. W 20Jan.95
Pomfret H. T. 25Dec.95
Jones, H. C. D. 25Dec 95
Langham, E. H. 11Mar.96
Orridge, B. H. B. 9May96
Gregorie, F. St. B. 11May96
Raper, L. G. 22May96

Inst. of Musk.

Adjutant.

Ashhurst, Capt. C. H., R. Suss. R. 26Jan.91
(*Capt. in the Army* 2Feb.87)

Qua. Mast.

D'Weston, S. T., *hon. m., p.* 25Mar 91

Med Officers.

Marshall, J. J. *Surg.-Capt., p.* 1Feb.82
Skinner, E. W., *M.B., Surg.-Capt., p.* 1Feb.84

Acting Chaplains.

Currie, *Very Rev.* E. B., *M.A.* 9Aug.84
Crosse, *Rev.* A. J. W., *B.A* 16Mar.86
Tindall, *Rev.* H. C. L., *B.A* 6Mar.92
Godwyn, *Rev. Canon*, F. W., *M.A.* 6May93
Maude, *Rev.* C. F., *M.A.* 22July93

[*Scarlet*—facings Blue.]

Digitized by Google

THE HAMPSHIRE REGIMENT.

Regimental District No. **37**.....Winchester.

[44.]

1st Volunteer Battalion (*late* 1st Hampshire). *Winchester.*

Hon. Colonel.
vD Humphery, Sir *W. H.*, Bt., K.C.B., *Col.*, *p* 23June88

Lieut. Colonel Commandant.
vD Cave, T. S., *hon. c., p.*, ⊕ 19Apr.90

Com. Bn. 23June88

Lieut. Colonel.
Simonds, R. H., *p.s.* (T.) 23Jan.91

Majors.
May, J., *hon. Lt., p.* 1Nov.89
vD Rack, W. E., *hon. l.c., p.s.*, ⊕ 6Feb.95

Captains. (13)
Mortimer, G. F. W., *hon m., p* ⊕ 24July78
Martin, *Rev.* H., *M.A., hon. m., p.* 23June88
East, A. H., *p* ⊕ 24Mar 88
Woodham, T. H., *p.s.* (*H*), ⊕ *I. of M.* 4Aug.88
Barr, J. O., *p.s* 9Jan.89
vD Hewett, R., *p.* ⊕ 14Dec.89
Wooldridge, C. S., *p*, ⊕ 31May90
Stilwell, G. H., *p.s* ⊕ 13Dec.90
Ibbetson, *W., hon. m., p.* 4Mar.93
Walsh, *Rev.* W., *R.A., p.*, ⊕ 23June94
Wetherall, F. L., *hon. m., p.s* ⊕ 6Feb.95
Bowker, A. *p.* 27Mar 95
Bernard, E. B., *p.s* 29May95

Lieuts. and 2nd Lieuts. (19)
Lieutenants.
East, A. E., *p.* (*t*) 15Nov.84
Longman, F. P., *p.* (*t*) 14Dec.89
Thomas, D. J., *p.* 26June91
Farr, E. A. (*p*) 4Nov.91
Stilwell, J. B. L., *p.s.* 29Oct.92
Penn, E. C., *p.* 20Oct 92
Godwin, C. E., *p.* 6May93
Du Pontet, B. L. A., *p* 12Dec.94
Johnson, R. A. (*p*) (*t*) 6Feb 95

2nd Lieutenants.
Butler, I. J. P. (*p*) 7Oct.93
Davies, S. A. (*p*) 10July95
Sumner, B. J. Le C. 14Aug.96
Martin, L. H. T. 4Apr 96
Frowlev, F. C. 2May96
Acton, M. W. 2May96
Cobb, G. B. 17June96
Inst. of Musk.
Woodham, T. H., *capt.* 15Nov.90

Adjutant.
Thackwell, W. H., Maj. Hamps. R. 16Apr.94

Qua. Mast.
Wetherall, H. L., *hon. capt., p.* 4Feb.85

Med. Officers.
Loveless, W. K., *Surg.-Capt., p.* 28Nov.91
Griffiths, W. A., *Surg.-Lt., p.* 16June94

Med. Officers—cont.
Hon. Asst. Surg.
Pern, A. 27Mar.89

Acting Chaplains.
Lee, *Rev.* Canon J. M., *M.A.* 10Apr.86
Leith, *Rev.* J. de V., *M.A.* 7Jan 93

Creighton, *Rev.* J. H. D. 4Jan.96

CADET CORPS.
Winchester College.

Hon. Captain.
Steel, H. C. 17Sept 92
[*Scarlet*—facings *White.*]

[44.]

2nd Volunteer Battalion (*late* 2nd Hampshire). *Southampton.*

Hon. Colonel.
Fitz-Wygram, Lt Gen. Sir *F. W. J.*, Bt., *Col* 15 *Hrs.* 7Jan.91

Lieut. Colonel.
vD Perkins, E. K., *hon. c., p.s.* ⊕ 16Aug.91

Majors.
Candy, C. H. B., ⊕, *p.* 26Jan.96
Coles, R. E., *p.* 13Mar.95

Captains. (8)
vD Abraham, G., *hon. m., p.s.* 4Feb.82
Sharp, J. R. P., *p* 24Dec.84
Cooksey, S., *hon m., p.s.* 29May88
Emanuel, M., *hon m., p.* (*t.*) 21Dec.89
Elliott, W. P., *p* (*t.*) ⊕ 9June93
Capper, G. W., *p.* (*t.*) 9June94
Garton, W., *p.* 23Jan.95
Perkins, J. T., *p.* 13Mar.95

Lieuts. and 2nd Lieuts. (12)
Lieutenants.
Elliott, E. J., *p.s.* 7Sept.81
Smee, B. A., *p.* 5Oct.92
Page, G. K., *p.* 5Oct.92
Rainier, J. L., *p.*, ⊕ (*t*) 9June94
Bell, R., *p.* 14Aug.95

2nd Lieutenants.
Adjutant.
Kenyon-Slaney, F. G., Capt. Durh. L. I. 1Oct.91
(*Capt. in the Army* 28Nov.87)

Qua. Mast.
Ruffell, G. E. M., *p.* 16Mar.89

Med. Officers.
Wade, A. B., *M.B., Surg.-Capt., p.* 5May88
Cæsar, R. T., *Surg.-Maj., p.* 30Oct 95

Acting Chaplain.
Liddetter, *Rev.* S. 20Feb 95
[*Scarlet*—facings *White.*]

[44.]

3rd (Duke of Connaught's Own) Volunteer Battalion (*late* 3rd Hampshire). *Portsmouth.*

Hon. Colonel.
vD *General* H.R.H. *Arthur W. P. A.*, Duke of *Connaught and Strathearn*, K.G., K.T., K.P., G.C.S.I., G.C.M.G., G.C.I.E., G.C.V.O., K.C.B., *A. Gds., & Col. in Chf. Rif. Brig, A.D.C., s.* 25Mar.93

Lieut.-Colonel Commdt.
Perkins, A. F., *hon. c., p* ⊕ 27May93

lt. col. 14Dec.89

Lieut. Colonel.
vD Holbrook, A. B., *hon. c., p.* ⊕ 24June93

Majors.
vD Kent, G. E., jun., *hon. l.c. p.* ⊕ 18Jan.90
vD Stubington, F., *p.* (*t.*) 24June93

Captains. (12)
vD Appleby, J. H., *hon. m., p.* (T.) 9June80
Bone, A. H., *hon. m., p* ⊕ 28May84
Curtis, G. E., p. 29May86
Peters, J. W., *p.* (*t.*) 1Jan.90
Peters, S. C., *p.* ⊕ 18Jan.90
Newby, C. H., *p.* (*t.*) 9June93
Pink, J. E., *p.* (*t*) 11Feb.93
Churcher, G., *p.* (*t*) 12Apr.93
Seward, P. W., *p.* (*t*) 13May93
Long, C. W., *p* ⊕ 10 May93
Rake, J. E., *p.* 16June94

Lieuts. and 2nd Lieuts. (18)
Lieutenants.
Simmons, H. O. (*p*) 26Jan.81
Arnold, E. (*p*) 7Jan.91
Chadwick, J., *p.* 19Dec.91
Brownfield, H. M., *p.* 19Dec.91
Liscombe, F. W., *p.* 11Feb.93
Gibson, A. E., *p.* 8Aug 94
Addison, G. B., *p.* (*t*) 8Aug 94
Cooper, E. H., *p.* 8Aug 94
Howe, J. J., *p.* (*t*) 14Aug.95
Edmonds, G. W. 14Aug.95
Malpas, J. 14Aug.95

2nd Lieutenants.
Morley, G. F. 11Mar.93
White, A. W. 4Apr.96
Wyatt, A. 13May96

Adjutant
de Winton, C., Capt. Hampe. R 1Aug.95
(*Capt. in the Army* 15Apr.89.)

Qua. Mast.
Hudson, S. 25Apr.96

Med. Officers.
vD Smith, *H. R., Brig.-Surg.-Lt.-Col., p.* 17Aug.89
Knott, C., *Surg.-Capt., p.* 1Feb.89

Med. Officers—cont.
Hunter, *E. J., Surg.-Capt p.* 1Feb.89
Crouch, E. T., *Surg.-Capt., p.* 1Jan.90
Tichurst, C. S., *Surg.-Lt.* 14Sept.89
Mumby, B. H., *M.D., Surg.-Lt.* 26Feb.96

Hon. Chaplain.
vD Grant, *Rev.* R. P. 22Nov.70
Acting Chaplain.
Browne, *Rev.* T. G., *M.A* 3June96
[*Scarlet*—facings *White.*]

[44.]

4th Volunteer Battalion (*late* 4th Hampshire). *Bournemouth.*

Hon. Colonel.
Montagu, H. J., Lord 25Apr.85

Lieut. Colonel.
Vandeleur, J. O., *hon. c., p* 4Feb.80

Majors.
Thomson, J. B., *p.s.* 25Aug.85
vD Roberts, J. H., *hon. l.c., p.* 4May95

Captains. (8.)
vD Eyre, F. H. D., *hon. m., p* 14Jan.74
Douglas-Scott-Montagu, *Hon.* J. W. E., *p.* 16Dec.85
Haydon, C. J., *p.* 10Feb.94
Ramsay, F. W., *p* 12Dec.94
George, C. A. D., *p.* 9Jun.95

Lieuts. and 2nd Lieuts. (12)
Lieutenants.
Latham, F. P. (*p.*) 7Mar.91
Bennett, R. A., *p.s.* 7Oct.93
Pithie, A. D., 7Oct.93
MacGillycuddy, N., *p.* 14Nov.94
Wrightsor, J. F. H., *p.* 14Nov.94
Heppenstall, H. C., *p.* 4Dec.95
Ball, A. E., *p.* (*H*) (*t*) 9Dec.96
Jenkins, E. W., *p.* 30May96

2nd Lieutenants.
Mariner, W. H. L. 19Feb.93
Morres, H. F. M. 11Mar.96
Thomson, W. R. 11Apr 96

Adjutant.
Crofts, E. S., Capt. Hamps. R. 24June95
(*Capt. in the Army* 29Aug.86)

Qua. Mast.
Day, W. J., *p.* 27May93

Med. Officers.
Vernon, A. H., *Surg.-Lt.* 9Feb.96

Acting Chaplains.
Bodkin, Rev. W. D., *M.A.* 18July85
Bennett, *Rev.* A. S., *M.A.* 14Nov.91
Crick, *Rev.* A. C., *M.A.* 5May94
[*Scarlet*—facings *White.*]

Digitized by Google

THE HAMPSHIRE REGIMENT.

Regimental District No. 37—*continued.*

[58.]

5th (Isle of Wight, "Princess Beatrice's") Volunteer Battalion (*late* 1st Isle of Wight).

Newport.

Lieut.-Colonel.

Cradock, E. W., Hon. Lt.-Col., ret. pay, *hon. c., p.* ✠ 17Jan.91

Majors.

VD Dashwood, *F., hon. l.c., p.* 9Oct.86

Seely, C. H., *p.s.* (*t*) 25Nov.93

Captains. (8)

Way, H. J., *hon. m., p.* 14Dec.81

Saunders, T. R., *hon. m., p.* (*t.*) 25Jan.82

Arnell, W. T., *hon. m., p* (*t.*) 8Mar.84

Ellery, J., *hon. m., p.* 20Nov.86

Sweetman, H., *p.* 22Oct.92

Sweetman, C., *p.* 22Oct.92

Jolliffe, A. F., *p.* 11Feb 93

Grant, R. P., *p.s.* 2May96

Lieuts. and 2nd Lieuts. (12)

Lieutenants.

Beckingsale, B. B., *p.* 25July94

Davey, C. F., *p.* 25July94

Fardell, J., *p.* 4Dec.95

Brodie, F. C., *p.* 26Oct.98

2nd Lieutenants.

Etches, C. R. 3Apr.95

McLeod, G. C. S. 26Feb.95

Adjutant.

Westmorland, H. G., Capt. Hamps. R. 25Apr.93

(*Capt. in the Army* 3 May91)

Qua. Mast.

Woodward, R. 24June94

Med. Officers.

Mackenzie, K. W. I., *Surg.-Capt., p.* 25Apr.96

Acting Chaplain.

Smith, *Rev.* C., *M.A.* 11Feb.93

[*Green*—facings *Green.*]

THE SOUTH STAFFORDSHIRE REGIMENT.

Regimental District No. 38.....Lichfield.

County Precedence. **[18.]**

1st Volunteer Battalion (*late* 1st Stafford).

Handsworth by Birmingham.

Hon. Colonel.

Dartmouth, W. H., Earl of 18Nov.91

Lieut.-Colonel.

VD Cochrane, J. B., *hon. c., p.s.* 30Jan.86

Majors.

VD *Wilkinson, J. H., hon. l.c., p.s.* (T.) 20Mar.86

VD Wilkinson, H., *hon. l.c., p.* 21Apr.94

Collis, C. H. ✠ 5May94

Rabone, A. J., *p.* ✠ 25May94

Captains. (8)

Hall, J. F., *hon. m., p.* 2Apr.87

King, H. C., *p.* (*t.*) 15Mar.90

Wearing, W. H., *p.* 16Jan.92

Wilkins, J., *hon. m., p.* 11Feb.93

Heaton, W., *p.* (*T*) 21Apr.94

Hart, A. E., *p.* (*t.*) 9June94

Crosskey, C., p. (*t.*) 14Nov 94

Traneker, G. W. F. R., *p* ✠ 9Jan 95

Stone, B. W., (*H*) 27Feb.95

Lieuts. and 2nd Lieuts. (14)

Lieutenants.

Hingley, H. B., *p.* 12Dec 94

Turner, A., *p.* (*t*) 12Dec 94

Petley, W., *p.* 12Dec.94

Williams, W. O. (*p*) (*t*) 11Dec.95

Rooker, G. H., *p.* 11Dec 95

Clarke, G. F., *p.* 11Dec 95

Crompton, J. A. P., *p.* (*t*) 11Dec.95

2nd Lieutenants.

Wright, E. C. 18Mar.96

Jefferson, F. 30 May96

Adjutant.

Sears, J. W., Capt. S. Staff. R. 7Dec.92

(*Capt. in the Army* 10Apr.89)

Qua. Mast.

Kimpton, E. R., *hon capt p.* 17May90

Med. Officers.

Smith, H. H., *Surg.-Maj., p.* 19Dec.91

VD Jackson, W. F. M., *Surg.-Lt.* 25Feb.88

Griffiths, C. T., *Surg.-Capt., p.* 12Aug 93

Hon. A. Surg.

Lamb, S. W. 9Feb.89

Acting Chapl in.

Hodgson, *Rev.* A., *M.A.* 24Apr.92

(*Scarlet*—facings *White.*)

2nd Volunteer Battalion (*late* 3rd Stafford).

Walsall.

Hon. Colonel.

Manningham-Buller, Maj.-Gen. E. M. 12June86

Lieut.-Colonel.

VD Fisher, T. T., *hon. c., p.* 11Dec.86

Majors.

VD Smith, C. E., *hon. l.c., p.* 9Oct.86

Williamson, J. T., *p.* 14May87

Captains. (8)

Proctor, H. E. (*t.*), *p.* 12Sept.85

Williamson, B. S., *p.* 8May86

Smith, E. H., *p.* 17July86

Thomas, R. J., *p* 28July90

Wilson, J. S., *p.* ✠ 23Nov.90

Booth, J. W., *p.* 24June93

Parker, B. A., *p.* 1May95

Welshman, M. G., *p.* 1May95

Lieuts. and 2nd Lieuts. (12)

Lieutenants.

Holton, R., *p.* 8Sept.91

Fletcher, J. A., *p.* 8Sept.91

Campion, H. (*p*) 30Oct.95

2nd Lieutenants.

Shannon, W. B. 10Apr.95

Hall, W. 9Oct 95

Harries, N. G. 13Feb.96

Meare, A. E. 2May91

Smith, F. W. 13May91

Adjutant.

Barlow, H. Capt. S Staff. R. 1Aug 88

(*Capt. in the Army* 30 Dec.91)

Qua. Mast.

VD Nichols, H 16July90

Med. Officers.

Butter, J. K., *M.D., Surg Capt., p.* 6Dec.90

Hon. Chaplain

Stoney, *Rev.* R. B 30Oct.70

Acting Chaplains.

Fitzgerald, *Rev.* E. M., *M.A.* 19May75

Laing, *Rev* J. F. 24Oct.86

[*Scarlet*—facings *White.*]

3rd Volunteer Battalion (*late* 4th Stafford).

Walverhampton.

Hon. Colonel.

VD *Tudor, G. S., hon. c., p.s.* 7May91

Lieut.-Colonel Commandant.

VD Pritchard, E., *hon. c., p.* 10Apr.95

lt. col. 17May93

Lieut.-Colonel.

VD Thorne, E. H., *hon. c., p.* (*t.*) 10July95

Majors

VD Morgan, J. B., *hon. l.c., p.* 17June08

Graham, C. W. 10July95

Manby, A. M., (*t*) 25Sept 95

Captains. (12)

VD Walker, G. W., *hon. m., p.* (*t.*) 17Mar.88

McBean, A., *p.* 4Aug.88

Captains—cont.

Hodson, L. W., *p.* 12Apr.90

Brewer, J. F., *p.* (*t.*) 5July90

Waterhouse, T. F., *p.* (*t*) 9July92

Clark, B. O., *hon. m., p.* 17June93

Haden, W. H., *p.* 29June93

Magrane, V. J., *p.* 19Aug.93

Marston, C., *p.* 24Apr.95

Bayley, R. M. P., *p.* 23May95

Denton, H. S., *p.* 25Sept 95

Roberts, J. W., *p.* 8Dec 95

Lieuts. and 2nd Lieuts. (18)

Lieutenants.

Wilson, C. L. N., *p* (*t.*) 19Dec 94

2nd Lieutenants

Walker, J. G. 14Feb.96

Smith, G. H. 4Apr.96

Garratt, F. S. 4Apr 96

Addenbrooke, T. 3June96

Adjutant.

Greenfield, H., Capt. S. Staff. R. 1Jan.94

(*Capt. in the Army* 10May93)

Qua. Mast.

Longden, R., *hon. capt., p.* 8June85

Med. Officers.

MacMunn, C. A., *M.D., Surg.-Capt., p.* 1Feb.86

Hon. Chaplain.

VD Lee, *Rev.* C., *M.A.* 30Mar.72

Acting Chaplains.

Swindell, *Rev.* T. G. 7Apr 94

Penny, *Rev.* A., *M.A.* 10May91

(*Scarlet*—facings *Blue.*)

Digitized by Google

THE DORSETSHIRE REGIMENT.

Regimental District No. 39.....Dorchester.

County Precedence. [16.]

1st Volunteer Battalion (*late* 1st Dorsetshire).
Dorchester.

Hon. Colonel.
p.8t wd, R. O. F., hon. c. 2 Apr 06

Lieut. Colonel.
VD Williams, R., *hon. c., p.s.* 21Dec 89

Majors.
VD Stone, W. A., *hon. l.c., p., (t.)* 4Jan 88
VD Hodges, J. F., *hon. l.c., p.* 8Nov 90

Captains. (10)
VD Whetham, W. T., *hon. m., p.s.* 2Apr 79
George, H. T., *hon m., p. (t.)* 23Sept 82
Wheatley, F. G., *p.* 9May 8
Fresme, B. E., *p.* 8Sept 84
VD Williams, W. H., *hon. m., p.* 12July 90
Bond, G. D., *p.* 13Apr 92
Williams, H. S., *p.s. (t.)* 8Aug 94
Ellis, C. A., *p.s.* 18Apr 96

Lieuts. and 2nd Lieuts. (15)
Lieutenants.
Matthews, G. G., *p.* 1July 81
Groves, H. J., *p.s. (t.)* 6Dec 82
Baxter, W. H., *p.* 1 Nov 85
Hill, C., *p.* 6Feb 92
Wildman, W. B., *p.* 9July 92
Symonds, A. G., *p.* 21Jan 93
Pope, A. R., *p.s.* 2Nov 93
Bond, R. A., *p.* 18Mar 95
Whetham, A., *p.* 4Mar 96
Woodhouse, F. D., *p.s.* 20 May 96

2nd Lieutenants.
Rixon, W. A. 14Nov 94
Hughes-D'Aeth, C. C. 8June 95
Hopkins, J. F. G. 20 May 96

Adjutant.
Ridley, E. K., Capt., Dorset R. 1 June 95
(*Capt. in the Army* 31 Dec 90.)

Qua. Mast.
VD Cross, T. R., *hon. capt., p.*

Med. Officer.
Hay, W. A. E., *Surg.-Maj., p.* 6July 93
Chambers, H. F. T., *Surg.-Lt.* 29July 93

Hon. A. Surg.
Spooner, E. M. 2May 66

Acting Chaplains.
Lyon, *Rev.* W. H. 10 Jan 77
Parish, *Rev.* W. O., *M. A.* 18Oct 90

[*Green*—facings *Scarlet.*]

CADET CORPS.
(1)
Sherborne School.
Hon. Captain.
Wildman, W. B. 15Sept 88
(2)
County School, Dorchester.
Hon. Captain.

[*Scarlet*—facings *White.*]

THE PRINCE OF WALES'S VOLUNTEERS (SOUTH LANCASHIRE REGIMENT).

Regimental District No. 40.....Warrington.

County Precedence. [3.]

1st Volunteer Battalion (*late* 9th Lancashire).
Warrington.

Hon. Colonel.
VD *Grisenall, J. F., hon. s., p.* 15Feb 93

Lieut. Colonel.
Ridgway, J. C., *p.* 23Jan 9

Major.
Widdows, H. J. 13Feb 9

Captains. (7)
Buckton, J. D., *p.s. (T.)* 30Apr 88
Baynes, R. W., *p. (T.)* 11Dec 86
Edelston, J. A. *p.* 5Mar 91
Appleton, F. M., *p.* 25Mar 93
Cholley, R. J., *p.* 25Mar 93
Fairclough, J. D., *p.* 4Nov 93
Ridgway, J. H., *p.* 22May 95

Lieuts. and 2nd Lieuts. (11)
Lieutenants.
Fairclough, B., *p.* 4May 95
Hamer, T., *p.* 3July 95
Patterson, J. N., *p* 3July 95
Fletcher, E. L., *p.* 3July 95

2nd Lieutenants.

Adjutant.
Silverthorne, J. W. R., Capt. York R. 15Feb 93
(*Capt. in the Army* 31 Oct 88)

Qua. Mast.
VD Hutchinson, T., *hon. capt., p.* 6Sept 84

Med. Officer.
Adams, J., *M.B., Surg.-Capt., p.* 15Mar 90

Acting Chaplains.
Siddall, *Rev.* R. W. H. 19May 78
Willis, *Rev.* F. W., *M.A.* 22Aug 88

[*Scarlet*—facings *White.*]

2nd Volunteer Battalion (*late* 21st Lancashire).
St. Helens.

Hon. Colonel.
VD *Gamble, D., C.B., hon. c. p.* 17Dec 87

Lieut. Colonel
VD Pilkington, W. W., *hon. c., p.* 17Dec 87

Majors.
VD Pilkington, R., *hon. l.c., p.* 2May 88
VD White, J. S., *hon. l.c., p* 11 May 01

Captains. (10)
VD McTear, J. W., *hon m., p.* 29Oct 78
VD Gamble, J. C., *hon. m., p.* 30Oct 85
Dickinson, J. H., *hon. m., p.* 5Dec 85
Shaw, W. L., *p.* 2Apr 87
VD Cook, W. J., *hon. m., p. (T.)* 6July 87
Gamble, D., jun., *p.* 7Jan 88
Hadley, W. S., *hon. m., p.* 8Aug 89
Lewis, R., *hon. m., p. (T.)* 5Oct 89
Thomson, W. R., *p.* 8Feb 94

Lieuts. and 2nd Lieuts. (15)
Lieutenants.
White, F., *p.* 6Mar 86
Carey, A., *p.* 5Dec 88
Thomas, R. W. H., *p.* 5Dec 88
Hopwood, J. T., *p.* 10Oct 91
Gray, A., *p.* 18Jan 94
Pilkington, A. R., *p.s.* 12May 94
Brewis, A., *p.* 21Aug 95

2nd Lieutenants.
Lewis, H. H. 24Jan 93
Pilkington, L. E. 20 May 93
Jones, W. J. 20May 93
Masson, J. 20 May 93
Robertson, J. 20May 93

Adjutant.
Owen, R. H., Capt. S Lan. R. 7Nov 94
(*Capt. in the Army* 12 Jan 94.)

Qua. Mast.
VD Balshaw, C., *hon. capt., p.* 26Sept 88

Med. Officer.
Knowles, F. J., *Surg.-Capt., p.* 5Mar 90

[*Green*—facings *Scarlet.*]

Digitized by Google

THE WELSH REGIMENT.

Regimental District No. 41......Cardiff.

[5.]

1st (Pembrokeshire) Volunteer Battalion (*late* 1st Pembrokeshire).

Haverfordwest.

Lieut. Colonel.

VD Evans, W. P., *hon. c., p.* 4Feb.86

Majors.

White, R. W. E., Hon. Lt. Col. ret. pay, *hon. l.c.* 24Mar.86

VD Evans, E. E., *hon. l.c., p.* 12Oct.89

Captains. (10)

VD Roberts, W. R., *hon. m., p.* 16May77

Price, H. P., *hon. m., p.* 11Apr.85

George, T. P. Ⓣ, *p.* 27Nov.89

Williams, O. H. S., *p.* 4Oct.90

Williams, T. G., *p.* 30July92

Davies, W. H., *p.* 9Sept.93

Eaton-Evans, W. G., *p.* 14Nov.94

Holmes, H. S. Ⓣ, *p.* 30Feb.95

Roderick, W. R., *p.* 21Aug.95

VD Phillips, I., *p.* 2May96

Lieuts. and 2nd Lieuts. (15)
Lieutenants.

Williams, W. H., *p.* 28May85

Beddoe, A. F., *p.* (*t.*) Ⓣ 27May85

Edwards, H., *p.* 25Feb.93

Treweeks, R. H., *p.* (*t.*) 25Feb.93

Griffith, W., *p.* 2 Nov.95

Norton, A. E. O., *p.* 30Nov.95

James, W. E., *p.* 30Nov.95

Roberts, W. L., *p.* 30Nov.95

Williams, J. L. H., *p.* 30Nov.95

2nd Lieutenants.

Adams, J. L., *p.* 11July94

Sharp, F. L., *p.* 8Dec.94

Hughes, J. H., *p.* (*H*) 30Jan.96

John, J. (*t.*) 25Sept95

Jones, W. J. 2June96

Adjutant.

Goldschmidt, E. S. D., Capt. Welsh R. 10Mar.93
(*Capt. in the Army* 1July88.)

Qua. Mast.

James, T. L., *p.* 5Oct.92

Med. Officers.

VD Griffith, G., *Surg.-Maj.* 1Oct.92

Phillips, J. M., *M.D., Surg.-Lt.* 17Jan.93

Evans, E., *M.B., Surg.-Lt.* 17Nov.88

Lloyd, W. H., *Surg.-Capt., p.* 8Jun 92

Williams, J. H. H., *Surg.-Lt.* 9Apr.92

Anderson, A. J., *M.B., Surg.-Lt.* 4Dec.95

Acting Chaplains.

VD Hilbers, *Rev.* G. C. 19Jan.76

Davies, *Rev.* D. B. 31Jan.77

Brown, *Rev.* C. G., *B.A.* 18Oct.82

Bowen, *Rev.* D., *B.A.* 4Apr.86

Price, *Rev.* C. L. 2June94

Howells, *Rev.* H. J. 10June96

[*Scarlet*—facings *Dark Blue.*]

[27.]

2nd Volunteer Battalion (*late* 1st Glamorganshire).

Margam, Taibach, Glamorganshire.

Hon. Colonel.

VD *Vivian*, Col. *A. P.*, C.B. 27Nov.95

Lieut. Col. Commandant.

Homfray, H. B., *p.* 30Oct.95

Lieut. Colonel.

Majors.

VD Powell, W. S., *hon. l.c., p.* 28Apr.94

VD Trick, W. D., *hon. l.c.* 18May91

Captains. (12)

VD Gray, T., *hon. m., p.c.* 26Aug.80

Green, E. L., *hon. m., p* 29Oct.81

Vivian, H. W., *p.* 1Aug.85

Morris, J. G., *p.* 17Mar.88

VD David, D. R., *hon. m., p.* 28Jun90

Eden, R. G. R., *p.* 10Feb93

Sinclair, A., *p.* 11Feb93

Coath, J. C., *p.* 10June93

Knox, E., *p.* 26Apr.94

Naysmith, L. J., *p.* 18May95

McGaul, J. P., *p.c.* 18May96

Hughes, B. H. 18May93

Lieuts. and 2nd Lieuts. (18)
Lieutenants.

VD Bray, W. S. J., *p.* 30July78

Cound, H., *p.* 3May82

Boucher, T. B., *p.* 3June88

Davies, E., *p.* 2Nov.89

Griffith, A. H., *p.* 2Nov.89

Thomas, I. E., *p.* 30Oct.94

Knott, G., *p.* 30Oct.94

Harris, J. S., *p.* 30Oct 94

2nd Lieutenants.

Rendall, H. J. 4Sept 95

Thomas, A. R. 4Apr.96

Vivian, *Hon.* O. R. 18May96

Osbourn, E. 18May95

Powell, T. M. J. 13May96

Bowen, I. 24June96

Adjutant.

Coke, R. B., Capt. Welsh R. 1Jan.95
(*Capt. in the Army* 8June88)

Qua. Mast.

Burgess, H. A. 2Jan.95

Med. Officers.

Davies, J. H., *Surg.-Maj.* 5Mar.93

Jones, J. A., *Surg.-Capt., p.* 13May94

Sheperd, A. W., *Surg.-Lt.* 11Mar.96

Brook, W. F., *Surg.-Lt.* 16May96

Acting Chaplains.

Hughes, *Rev.* J. P. 16Dec.76

Jones, *Rev.* S. 1Aug.77

Morris, *Rev.* H. 18Apr.88

Morris, *Rev.* B. 8Feb.94

Mathias, *Rev.* J. G., *B.A* 19Feb.96

[*Scarlet*—facings *Blue.*]

[27.]

3rd Volunteer Battalion (*late* 2nd Glamorganshire).

Cardiff.

Hon. Colonel.

Clark, G. T. 6Nov.71

Lieut. Col. Commandant.

VD Cresswell, P. B. (*t.*), *hon. c., p.* 1June81

Com. Bn. 1June81

Lieut. Colonel.

VD Lewis, D. R., *hon. c., p.* Ⓣ 16Dec.85

VD Gaskell, J., *hon. c. p.* (*T.*) 30Dec.91

Majors. (4)

VD Phillips, T., *hon. l.c., p.* 9Jan.86

VD Grover, H. L., *hon. l.c., p* 17May90

Craig, J., *p.* 17 Mar.94

Captains. (23)

Jones, W. E., *hon. m., p.* Ⓣ 12May83

Coleman, S., *hon. m., p.* 10Nov.83

Carmichael, D. C., *p.* Ⓣ 17Nov.83

James, A. P., *hon. m., p.* 30Dec.83

Vaughan, E. M. B., *hon m. p.* (*T*) 21May85

Aberdare, H. C., *Lord, hon. m., p.* 15June85

David, J. J., *p.* (*t.*) 14Oct 85

Morgan, M., *p.* 9Jan.86

Istance, D. S., *p.* 15Feb.86

Bell, W. F., *hon. m., p.* 12Mar.87

Lewis, A. L., *p.* 19Oct.89

VD Jones, L. P., *hon. m., p.* 12July90

Captains—cont.

Hill-Male, R., *hon. m., p.c.* 12July90

James, F. jun., *p.* 16Aug.90

Dowdeswell, T. H., *p.* 2Apr.92

Probert, J. M., *p.* 2Apr.92

Jenkins, D. T., *p.* 17Mar.94

Lewis, R., *p.* 17Mar.94

Morris, W. D. J., *p.* 16June94

Ensor, F. W. *p.* (T) 21July94

Fowler, C. B. (*H*), *I. of M., p.s.* (*t.*) 21July94

Phillips, W. D., *p.* 21July94

Davies, J. S., *p.* 30Jan.96

Lieuts. and 2nd Lieuts. (35)
Lieutenants.

Dyke, R. C., *p.* 18July85

Jones, W. J., *p.* 5June86

Tallis, A., *p.* 5June86

Simpson, H. L., *p.* 31July86

Stevens, J. W. A. 31May90

Ward, C. A. J., *p.* 30Dec.91

Jones, T. S., *p.* 27May92

Gilling, H. T., *p.* 7May93

Rees, T. (*p*) 4Oct 93

Jones, D. (*p*) 4Oct 93

Leyshon, W. T. (*p*) 4Oct.93

Morgan, T., *p.* 21July94

Wilson, C. L., *p.* 21July94

Martin, G. F., *p.* 21July94

Lipsett, W. P. (*p*) 30Jan 96

Haskell, J. C., *p.* 15Oct.85

Harris, D., *p.* 15Oct.95

Evans, J., *p.* 16Oct 95

Greg r, A. L., *p.* 16Oct 95

Richards, R (*p.*) 10June96

2nd Lieutenants.

Williams, D. 19Aug.93

Davies G. W. 2nd Apr.94

Thomas, I. G. 21July94

Richards, G. T. 10July95

Gaskell, F. H. 20Oct.95

Sheer, A. W. 11Apr.96

Bleasdy, H. D. 13May96

Rice, W. H. 10June96

Inst. of Musk.

Fowler, C. B., *capt.* 15Mar.90

Adjutants.

English, F. P., Maj. R. Dub. Fus. 10Jan 92

Bannerman-Phillips, Hon. Capt. Welsh R. 1Feb.95
(*Capt. in the Army* 28Mar.91)

Qua. Mast.

Coleman, A., hon. capt., p. 14Apr.86

Shipton, W. J. 15Jan.96

Med. Officers.

Leckie, J. L., *Surg.-Maj., p.* 11June93

Jones, E., *Surg.-Maj p.* 28Nov.93

Downing, C., *Surg.-Capt., p.* 19Sept.91

Thompson, J. T., *M.B., Surg.-Capt., p.* 19Sept.91

Jones, W. W., *M.B., Surg.-Lt.* 3Mar.94

Hon. A. Surg.

Davies, D. 12Dec 60

Acting Chaplains.

VD Thompson, *Rev.* Canon C. J. 11Dec.75

Lewis, *Rev.* W. 8Aug.83

Leigh, *Rev.* J. R. 8Apr.86

Williams, *Rev.* L. M. 14Jan.93

Roberts, *Rev.* Canon G., *B.A.* 17July95

[*Scarlet*—facings *White.*]

Digitized by Google

THE WELSH REGIMENT.

Regimental District No. 41.—*cont.*

[27.]
3rd Glamorgan.—*Swansea.*

Hon. Colonel.
VD *Field Marshal* His Royal Highness *Albert Edward* Prince of Wales, K.G., K.T., K.P., G.C.B., G.C.S.I., G.C.M.G., G.C.I.E., G.C.V.O., A.D.C. 9June83

Lieut. Colonel.
VD Pike, W., *hon. c., p.* 24Apr.95

Majors.
Rees, W. D. 27Nov 95
Jones, T. W. 27Nov.95

Captains. (8)
VD Langdon, M. J., *hon. m., p.* 26Jan.76
Lewis, D., *p.* 8Feb.90
Thomas, J. K., *p.* (*t.*) 8Aug.90
Carlyle, E. W., *p.* (*t.*) 9Aug.90
Blenkinsop, G. H., *p.* 29Oct.92
Mitchell, T., *p.* 25Nov 96
Pike, J. S., *p.* 27Nov.95
Hedley, E. H. 15May96

Lieuts. and 2nd Lieuts. (12)

Lieutenants.
Thomas, A. H. *p.* 29Oct.92
Lieuts.—cont.
Francis, R. J. E. *p.* 29Oct 92
Evans, J. L., *p.* 25Nov.93
Williams, G. B., *p.* 25Nov.93
Jones, T. H., *p.* 15May95
Thomas, J., *p.* 15May95
White, G. H., *p.* 27Nov.95

2nd Lieutenants.
Jenkin R. S. 24Apr.95
Thomas, D. H. L. 26Feb.96
Jenkins, C. B. 27May96
Thornley, H. V. 2May96

Adj. Hunter, F. C. K., Capt. S. Wales Bord. 1Nov.
(*Capt. in the Army* 14June8
Qua. Mast.
Thomas, L. 1May
Med. Officer.
Reid, E., *Surg.-Lt.* 31Nov
Soden, J. E. J., *Surg.-Lt.* 19June
Jones, A. L., *Surg.-Lt.* 19June
Acting Chaplain.
Bethsay, *Rev.* E. W., *M.A.* 23May
[*Scarlet*—facings Green.]

THE BLACK WATCH (ROYAL HIGHLANDERS).

Regimental District No. 42.—Perth.

[46.]
1st (City of Dundee) Volunteer Battalion (*late* 1st Forfarshire).
Dundee.

Hon. Colonel.
The Lord Provost of Dundee for the time being
Lieut. Col.
VD Bashin, J. *hon. c., p.* 6June91

Majors.
VD Hill, H. *p.* 7Nov.91
Scroggie, D. 25Apr.95

Captains. (8)
VD Watson, D. A., *hon. m., p.* 26Nov.84
Stewart, R. M., *p.* (*t.*) 24Mar.88
VD Watson, J., *hon. m., p.* 14Mar.91
Cappon, T. M., *p.* 21May92
Walker, H., *p.* 25Nov.93
Mitchell, J. M., *p.* 18Feb.96
Craik, N., *p.* 26Feb.9

Lieuts. and 2nd Lieuts. (12)

Lieutenants.
Walker, G. F., (*t.*) *p.* 21July94
Robertson, R. A. *p.* (*t.*) (*R*) 21July94
Walker, H. G., *p.* (*t.*) 6Mar.95
Pirie, D., *p.* (*t.*) 6Mar.95
Valentine A., *p.* 6Mar.95
McGrady, W. W. H., *p.* 26Dec 95
McGrady, E. A., *p.* 2Dec.96
McGrady, F. L., *p.* 26Feb 96

2nd Lieutenants.
Brand, D. H. (*t.*), *p.* 21Apr.94
Hendry, A., jun., *p.* 9Feb 95
Alexander, C., *p.* 13Mar.95
Adjutant
Anderson, P. W., Capt. Derby R. 17May96
(*Capt. in the Army* 24Dec 93)
Q.M. Malcolm, G., *p.* 25July91

Med. Officers.
Whyte, J. M., *M.B., Surg.-Capt., p.* 1Feb.89
Smith, R. S., *M.B., Surg.-Capt., p.* 1Feb.89
Lennox, D., *M.D., Surg.-Capt., p.* 19Sept.91
Rogers, J. S. Y., *M.B., Surg.-Lt.* 20Mar 95
Acting Chaplain.
Campbell, *Rev.* C., *D.D.* 16June83
[*Scarlet*—facings *Blue.*]

[46.]
2nd (Angus) Volunteer Battalion (*late* 2nd Forfarshire).
Arbroath.

Hon. Colonel.
VD *Dickson, J. A., hon. c., p.* 9June94

Lieut. Col. Commandant.
VD Gordon, W. A., *hon. c., p.* 4May93

lt. col. 15Mar.90

Lieut. Colonel.
VD McHardy, A., *hon. c., p.* 9July92

Majors.
VD Duke, J., *hon. l.c., p.* 12Apr.90
VD Davidson, J. *hon. l.c., p.* 9July92

Captains. (12)
VD Buyers, J., *hon m., p.* 1May80
VD Roy, J. S., *hon m., p.* 8May80
Whyte A., *hon. m., p.* 28Oct.82
Corsar, D., *hon. m., p.* 15Aug.83
Anderson, J. P., *hon. m., p.* 7June84
Duke, D., *hon. m., p.* 20July87
MacLean, J. A., *hon. m., p.* 15Sept.88
M'Intosh, W. F., *p.* 15Sept.88
Dickson, J. F., jun., *p.* 22Mar.90
Mitchell, C., jun., *hon. m., p.* 26Apr.90
Millar, R. H., *hon. m., p.* (*t*) 22Aug.91
Spence, D. A., *p.* 28Sept.95

Lieuts. and 2nd Lieuts. (18)

Lieutenants.
Lamb, D., *p.* 26Feb.85
Fairweather, D. W., *p.* 14Apr.86
Whyte, J., *p.* 26June86
Fairweather, J., *p.* 7Feb.91
Moffat, J. (*p.*) 8Apr.93
Millar, R. C. H., *p.* 17Feb.94
Gordon, J. S., *p.* 17Feb.94
Dickson, A., jun., *p.* (*t.*) 7Nov.94

2nd Lieutenants.
Johnston, W. D., *p.* 8Apr.93
Ogilvy, W., *p.* 27May93
Aird J. L., *p.* 18July93
Graham J. N., *p.* 17Apr.95
Ball, P. A. 2July95

Adjutant.
Wolrige-Gordon, H. G., Capt. Cam'n. Highrs. 6Apr.95
(*Capt. in the Army* 7Sept 95)

Qua. Mast.
Balfour, R. B., *hon. capt., p.* 23July86

Med. Officers.
VD Anderson, J. K., *M.D., Brig. Surg.-Lt. Col., p.* 12June95
VD Alexander, G. P., *Surg.-Lt.-Col.* 1Feb.89
Mills, D. M., *M.D., Surg.-Lt.* 26May75
10Oct.77
Grant, E., *Surg.-Lt.* 31Mar.77
10Oct.77

Acting Chaplains.
VD Cameron, *Rev.* T. A. 27July73
Boyd, *Rev.* J. 18Sept.76
Stephenson, *Rev.* J. 23Mar.7
Duke, *Rev.* W. 22Mar.7
Seton, *Rev.* A. 6July7
[*Scarlet*—facings *Blue.*]

[46.]
3rd (Dundee Highland) Volunteer Battalion (*late* 3rd Forfarshire).
Dundee.

Hon. Colonel.
Airlie, D.S.W. Earl of, *Maj.* 10 *Hrs.* 27Nov.9

Lieut. Colonel.
VD Smith, W., *hon. c., p.* 27Nov.8

Major.
Batchelor, C. 3June90

Captains (6)
MacDonald, S. G., *p.* 11May92
Small, D. M., *p.* 2July92
Nicoll, P. S., *p.* 8Apr.93
Melville, T. H., *p.* 25Nov.93
Milne, D., *p.* 17Feb.94

Lieuts. and 2nd Lieuts. (9)

Lieutenants.
Matthew, J. S., *p.* 24Aug 93
Sime, G., *p.* 22Aug 94
Smith, R. K., *p.* (*t.*) 7Aug.95
Anton, J. A., *p.* 7Aug.95

2nd Lieutenants.
Coutts, F. 23Dec.93

Adjutant.
Macdonald, H. C. F., Maj. Sea. Highrs. 18Sept.94

Qua. Mast.
Malcolm, A. 11Dec.95

Med. Officer.
Kinnear, W., *M.B., Surg.-Capt., p.* 3Jan.92
VD *Hon. Chapl.* Grant, *Rev.* P., *D.D.* 20Nov.88

Acting Chaplain.
Watt, *Rev.* H. G. 30Oct.95
[*Scarlet*—facings *Blue.*]

Digitized by Google

THE BLACK WATCH (ROYAL HIGHLANDERS).

Regimental District No. 42.—*continued.*

[52.] 4th (Perthshire) Volunteer Battalion (*late* 1st Perthshire). *Perth.*

Hon. Colonel.
Williamson, D. R. 19July79

Lieut. Colonel.
Moncreiffe, *Sir* R. D., *Bt., p.* 15Apr93

Majors.
VD Hally, J., *hon. l.-c., p.* 3Nov87
Reid, D. T. 1Feb96

Captains. (8)
Pullar, E., *p.* 18Apr85
VD Muller, G., *hon. m., p.* 21Dec87
McEwen, D., *p.* 11Feb88
Pullar, F. J., *p.* 6Dec90
Campbell, D. C., *p.* 8Jan91
Reid, A. T., *p.* 24Feb94
McNaughtan, R., *p.* 1Feb96
Watt, J., *p.* 1Feb96

Lieuts. and 2nd Lieuts. (13)

Lieutenants.
MacPherson, T., *p* 7Jan91
Colville, C. E., *p.* 27May93
Thomson, T. D. W., *p.* 9June91

2nd Lieutenants.
Miller, J. S., *p.* 24Mar92
Thom, J. S., *p.* 22July93
Hally, W., *p.* 18Apr94
Hannay, R. M., *p.* 19May94
Dempster, T. 24Apr9
Christie, R. M. 21Aug95
Proudfoot, D. Y. 15Apr91
Miller, J. L. 9May91

Adjutant.
Stephenson, C. M., Capt., K. O. Sco. Lord. 15May91
(*Capt. in the Army* 1Mar93)

Qua. Mast.
Sanderson, T., *p.* 29Oct84

Med. Officers.
VD Mactee, J., *Surg.-Lt.-Col.* 18May93
Thom, A., *M.D., Surg.-Capt., p* 1Feb89
Haldane, W., *M.D., Surg.-Lt.* 9May93
Stirling, R., *M.D., Surg.-Capt., p.* 5July93
Howatson, C. W., *M.B., Surg.-Lt.* 8May95

Acting Chaplains.
Henderson, *Rev.* A. 24Oct88
Mackay, *Rev.* G. S. 9Feb89
Muil, *Rev.* W. S 28Apr92
VD Blair, *Rev.* W., *D.D.* 9July92
Henderson, *Rev.* D. R., *M.A.* 28Sept93

[*Scarlet*—facings *Blue.*]

CADET CORPS.
Glenalmond College.
Hon. Lieutenant.
Grégoire, *Rev.* A. V., *B.A.* 17June93

[*Grey*—facings *Black.*]

[52.] 5th (Perthshire Highland) Volunteer Battalion (*late* 2nd Perthshire). *Birnam.*

Lieutenant Colonel.
VD Menzies, *Sir* R., *Bt., p.s.* 23Feb85

Majors.
VD Buttar, D., *hon. c.-c., p.* 19May80
Breadalbane, *Most Hon.* G., *Marq. of, K. G., p.* 4Mar93

Captains. (8)
VD Munro, C., *hon. m., p.* 24Jan77
VD Robertson, D. M., *hon. m., p.* 15Oct81
Buttar, T. A., *p* 30May88
Ferguson, W. S., *p.* 19Apr90
VD Baxter, J., *p.* 17May90
McKerracher, H., *p.* 12Apr93
Kinmond, C. S., *p.* 24Nov94
Buttar, A. E 4Sept95

Lieuts. and 2nd Lieuts. (13)

Lieutenants.
Johnston, D. S., *p.* 6May93
McFarlane, D., *p.* 6May93
Haynes, G. J., *p.* 6May93
Marshall, J., *p.* 6May93
Crombie, W. G., *p* 7Aug95
Robertson, A., *p.* 7Aug95
Macdonald, D., *p.* 7Aug95
McDiarmid, R. (*p*) 7Aug95

2nd Lieutenants.
Scott, J. 17Apr95
Honeyman, S 8June95
Macpherson, D 26June95
Grahame, A. M., *p. s.* 22June95
Smith, W. J. 10July95
Proctor, A. 2May93
Buchanan, T. 8June94
MacKenzie, J. 8June95

Adjutant.
Davidson, D. F., Capt. Cam'n Highrs. 7Dec91
(*Capt. in the Army* 1Dec86)

Qua. Mast.
Archibald, A. R., *p* 16May91

Med. Officers.
Mackay, J., *M.B., Surg.-Maj., p.* 12Apr93
Tiplady, W. *Surg.-Lt.* 30Apr91
Dickson, G. W., *Surg.-Lt.* 2cNov94

Hon. A. Surg.
Lowe, F. 14May60

Hon. Chaplains
Stevenson, *Rev.* P. J. 14May60
M'Pherson, *Rev.* D. 31Dec60

Acting Chaplains.
Macdonald, *Rev.* F. B. 4May89
Dow, *Rev.* J. 19July90
Mackenzie, *Rev.* J. S. 28Sept93

[*Bark Grey*—facings *Red.*]

[79.] 6th (Fifeshire) Volunteer Battalion (*late* 1st Fifeshire). *St. Andrews.*

Lieut. Col. Commandant.
Erskine, H. W., *hon. c., p.* 18Aug54
Com. Bn. 16Aug54

Lieut. Colonel.
Cathcart, J. T., *p.s.* 28Sept93

Majors.
Anstruther, *Sir* R. W., *Bt., p.* 12July90
Dewar, J. 17Feb94

Captains. (12)
VD Cusin, J., *jun., hon. m., p* 25May72
VD Dawson, C. G., *hon. m., p* 15Nov76
VD Shearer, A. R., *hon. m., p.* 5Oct81
VD Jamieson, J., *hon. m., p.* 15Dec83
Gillespie, J., *hon. m., p.* 20Dec84
Hewison, H. M., *p.* 21Jan88
Henderson, G. T., *p.* 21Jan88
VD McQuillen, J., *hon. m., p.* 8Nov90
Davidson, J. S. (*H*), *I. of M., p.* 14Mar91
Burt, A., *p.* 18Apr94
Henderson, H. D., *p* 5May94
Fergusson, G., *p.* 25Mar95

Lieuts. and 2nd Lieuts. (18)

Lieutenants.
Clark, T. (*p*) 28June82
Connel, J. D. (*p*) 7Feb83
Wilson, W. P. (*p*) 28May84
Robertson, J. W. (*p*) 24Jan85
Blair, D. D. (*p*) 18July85
Williamson, D. (*p*) 27May93
Lumsden, G. J., *p.* 27May93
Macpherson, J. L., *p.* 28May94
MacDuff, P. (*p*) 28May94
Beveridge, J. H., *p.* 17Apr95
Johnstone, J. G., *p.* 17Apr95

2nd Lieutenants.
McConnochie, J. *p.* 19May94
Robertson, T. J., *p* 23June94
Romanes, J. A., *p* 16Jan96
Stewart, A., *p.* 16Jan96
Black, G. Mon., *p* 15Feb96
Brown, A. 18Apr,95

Inst. of Musk.
Davidson, J. S., *capt.* 22Mar90

Adjutant.
Bromilow, W., Capt. R. Lub. Fus. 15July95
(*Capt. in the Army* 17Mar93)

Qua. Mast.
VD Brown, T., *hon. m., p.* (*t.*) 26Oct90

Med. Officers.
Douglas, C. E., *M.B., Surg.-Capt., p.* 1Feb89
Lee, C. N., *M.B., Surg.-Capt., p.* 1Feb89
Mackay, J., *Surg.-Capt., p.* 19Apr90
Kyle, D. H., *M.B., Surg.-Capt., p.* 1Aug94
Mackay, J. S., *M.D., Surg.-Lt.* 28June95
Fergusson, R. T., *M.B., Surg.-Lt., p.* 5Dec94

Acting Chaplains.
Murray, *Rev.* T. 3May87
Legge, *Rev.* A. 31July86
Scoular, *Rev.* J. B 27Apr87
Imrie, *Rev.* D 23May87
Arnott, *Rev.* H. Y. 4Sept95

[*Scarlet*—facings *Blue.*]

Digitized by Google

THE OXFORDSHIRE LIGHT INFANTRY.

Regimental District No. 43.....Oxford.

[7.]
1st (Oxford University) Volunteer Battalion (*late* 1st Oxfordshire).
Oxford.

Hon. Colonel.

VD ***Field Marshal*** His Royal Highness *Albert Edward* Prince of *Wales*, K.G., K.T., K.P., G.C.B., G.C.S.I., G.C.M.G., G.C.I.E., G.C.V.O., A.D.C. 2Mar.60

Lieut. Colonel.

VD **Morrell**, G. H., *hon. c., p.s.* 23Jan.79

Major.

Captains. (6)

Abbott, R. L., *hon. m., p.s.* 20May82
Lathy, M. F., *p.s.* 15May89
Dixey, F. A., *p.s.* 10Oct.90
Wilson, J. C., *p.s.* 10Oct.90
Fairbrother, W. H., *p.s.* 10Oct.90
James, A. H. C., *p.s.* 9Mar.90

Lieuts. and 2nd Lieuts. (9)

Lieutenants.

Shepherd, W. M., *p.* 22May95
Peall, G. T., *p.s.* 8Nov.95
Rance, D. H., *p.s.* 6Nov.95
Clelland, W. G., *p.s.* 22Jan.96

2nd Lieutenants.

Heaslop, A. C. 19June95
Powell, D. 2June95
Waterhouse, C. F. 1Feb.96
Rankin, T. 18Mar.96
Workman, C. R. B. 4Apr.96
Jenkins, R. A. 4Apr.96
Longstaff, C. L. 29May96
Allen, A. L. 30May96

Adjutant.

Maul, S. D., Capt. York & Lanc. R. 1Jan.94
(*Capt. in the Army* 16July98)

Qua. Mast.

Med. Officer.

Morgan, W. L., *Surg.-Capt., p.* 27June68

Acting Chaplain.

Lang, *Rev.* C. G., *M.A.* 6Feb.95

[*Scarlet*—facings *Dark Blue.*]

CADET CORPS.

Oxford Military College.

Hon. Captain.

Collett, W. G., *p.s.* 11Apr.94

[7.]
2nd Volunteer Battalion (*late* 2nd Oxfordshire).
Oxford.

Hon. Colonel.

North, W. H. J., Lord 9Jan.95

Lieut. Colonel.

VD Earl H. S., *hon. c., p.* 30May74

Major.

VD Austin, W. H., *p.* 19Nov.92

Captains. (7)

Lewis, *Rev.* H., *B.A., p.* 30Apr.84
VD Sallard, W., *hon. m., p.* 4May92
Saunders, P. G., *p.* (*t.*) 4May92
Ames, W. H., *p* 21May92
Stockton, O. J., *p.* 15May95

Lieuts. and 2nd Lieuts. (11)

Lieutenants.

Rigge, J. A., *p.* 10Sept92
Stockton, A., *p.* 11Apr.96

2nd Lieutenants.

Ravenor, H. T. *p.* 18Apr94
batt, C. D. 13May96

Adjutant.

Barton, D. J Capt. Oxf. L. I. 10Jan.96
(*Capt. in the Army* 24Jan.92)

Qua. Master.

VD Jeffery, E., *hon. capt., p.* 15Nov.76

Med. Officers.

Sankey, J. O., *Surg.-Capt., p.* 11Nov94
Raye J. J. A. V. C., *Surg.-Capt., p.* 24Dec.92

[*Scarlet*—facings *White.*]

[24.]
1st Bucks.—*Great Marlow.*

Hon. Colonel.

VD *Wethered, O. P., hon. c., p.s.* (*t.*) 30Dec.91

Lieut. Colonel.

VD Addington, E., *Lord, hon. c., p.s.* 30Dec.91

Majors.

VD Cockshott, A., *hon. l.c. p.s.* 2Nov.84
Gilbey, A., *p.* 7July94

Captains. (3)

Rew, H. G., *hon.m., p.* (*t.*) 9Apr.81
Williams, H. M., *p* (*t.*) 27Oct.83
de Winton, A. J., *p.* 20Aug.87
Wethered, F. O., *p.s.* 4Aug.88
s. Fremantle, *Hon.* T. F. *p.s.* (*H*), (*T*) 8July90
Phillpot, G. F., *p.* 2*s* Apr.94
Wheeler, R. D., *p.* 1Aug.94

Lieuts. and 2nd Lieuts. (13)

Lieutenants.

Lunnon, T. G., *p.* 28Sept.82
Wethered, W. F., *p.* 17Apr.89
Charsley, A. E. W., *p.* 29July93
Reynolds, S. L., *p.* 30Feb.95
Lloyd-Verney, H. G., *p.* 13Dec.95
Willson, C., *p.s.* 18Dec.95
Hopwood, P. E. 18Dec.95
Wheeler, G. O., *p.* 18May96

2nd Lieutenants.

Verlon, S. B., *p.* 3Apr.95

Adjutant.

Lamotte, F. G. L., Capt. Oxf. L. I. 1Jan.94
(*Capt. in the Army* 2May92)

Qua. Mast

VD Hedges, J. C., *hon. capt., p.* 28May83

Med. Officers.

Bull, W. H., *Surg.-Maj., p.* 21July93
Shaw, J., *M.D., Surg.-Lt.* 10June76

Hon. Chaplain.

Cree, *Rev.* J. A. 27July97

Acting Chaplain.

Reading, *Rt. Rev.* J. L., *Bishop of, D.D.* 17Aug.81

[*Grey*—facings *Scarlet.*]

[24.]
4th (Eton College) Volunteer Battalion (*late* 2nd Bucks).
Eton.

Hon. Colonel.

VD *Warre, Rev.* E., *D.D., p* 24Nov.84

Major Commandant.

James, *Rev.* S. B., *p.s.* 14Dec.89

Major.

Lowry, C., *p.* 16May94

Captains. (4)

Somerville, A. A., *p.s.* 14Dec.89
Tuck, *Rev.* F. J., *M.A., p.s.* 22Mar.90
White-Thomson, R. W., *p.s.* 3Mar.94
de Havilland, R. S., *p.s.* (*t.*) 26May94

Lieuts. and 2nd Lieuts. (6)

Lieutenants

Macnaghten, H. V., *p.s.* 22Nov.90
Bowlby, H. T., *p.s.* 8Mar.94
Byrne, L. S. B., *p* 4Dec.95
Kindersley, R. S., *p.* 4Dec.95

2nd Lieutenants.

Black, C. M. (*p*) 4Dec.95
Elliot, F. B. (*p*) 4Dec.95
Courthope, G. L. (*p*) 4Dec.95
Churchill, E. L. (*p*) 4Dec.95

Acting Adjutant.

Godsal, P. T., *hon. m.* 18May81

Quartermaster.

Durnford, W., *hon capt.* (*t*) 1May96

Med. Officer.

Norris, E. S., *M.B., Surg.-Capt., p.* 4July88

Acting Chaplain.

Horsley, *Rev.* J. J., *D.D.* 28Mar.85

[*Grey*—facings *Light Blue.*]

Digitized by Google

THE ESSEX REGIMENT.

Regimental District No. 44.....Warley.
***County Precedence.* [12.]**

1st Volunteer Battalion (*late* 1st Essex).

Brentwood.

Hon. Colonel.

Cranborne, J. E. H. Viscount 4July88

Lieut.-Colonel.

VD Landon, F., *hon. c., p.s.* 10Apr.95

Majors.

Ibbetson, L. J. H. G., *p.* 14May92
VD Hammond, J. W., *hon. l.c.* 7Aug.95

Captains. (10)

Lyon, H. H., *on m., p.s.* 15Mar.84
Trotter, R. D., *p.s.* 9Dec.85
Cubitt, E. N., *hon. m., p.s.* (*H*), (*T*) *I. of M.* 24Aug.92
Bamford, A. B., *p* 8Mar.90
Thirlwall, F. H., *hon. m., p.* 8Aug 91
Snow, H. F., *p.s.* 30Dec.91
Magey, A. B., *p.* 16July92
Gallaher, G. E. S. *hon. m. p.* (*t*) 31May93
Moseley, A., *hon. m., p* 15Feb.96
Baxter, G. H., *p.* 4Sept 95

Lieuts. and 2nd Lieuts. (16)

Lieutenants.

Windus, J. E., *p.s.* 8Dec.88
Christie, C. B. F., *p.s.* (*t.*) 8Dec.88
Bird, F. C., *p.* 24Sept.92
Rowley, J. L. (*p*) 11July94
King, H. (*p*) 18Mar.95
Wills, G. V., *p.* 30Oct 95

2nd Lieutenants.

Sargent, F. G. 6Feb 95
Gay or, C. H. R. 26June95
Marsh, F. R. 28Aug 95
Lloyd-Jones, I. G., *p.s.* 28Oct.95
Tabrum, B. 4Jan.96
avill, E. 10June96
Burgess, W. R. 10June96
Crocker, H. E. 10June96

Inst. of Musk.

Cubitt, E. N., *hon. m.* 15Feb.90

Adjutant.

Hussey-Walsh, W., Capt. (hes R. 19Mar.95
(*Capt. in the Army* 14Jan.91)

Qua. Mast.

VD Reed, J. A., *hon. capt., p* 14Feb.88

Med. Officers.

Wallis, A. W., *Surg.-Lt.* 14Oct.82
Shadwell, St. C. B., *Surg.-Lt.* 2July87
Oakley, A. R. H., *Surg.-Capt., p.* 15Dec.95

Acting Chaplains.

Tanner, *Rev.* J., *M.A.* 19Apr.79
Henson, *Rev.* H. H., *M.A.* 16Mar.89
Quennell, *Rev.* W., *M.A.* — 10Sept.92

CADET CORPS.

1.

Ongar.

Hon. Capt.

Clark, W. C. 5Apr.85

2.

Forest School, Walthamstow.

Hon. Capt

Lloyd-Jones, I. G., *p.s* 21Nov.94

[*Green*—facings *Black*.]

2nd Volunteer Battalion (*late* 2nd Essex).

Colchester.

Hon. Colonel.

VC *Wood*, Gen. Sir H. E., G.C.B., G.C.M.G., *s.o.s., s.* 5Dec.79

Lieut.-Colonel.

VD Howard, W., *hon. c., p.* 29Oct.92

Majors.

VD Jepp, W. P., *hon. l.c., p.* 24Sept 92
VD Smoothy, F., *hon. l.c., p.* 7Jan.93

Captains. (8)

Coleman, G. H., *p* 12Feb.87
Baker, F. W., *p.* 21Dec.87
Adams, P. p. (*H*) 5Apr.90
Paxman, W., *p.* 10Jan.91
Chancellor, F. W., *p.* 24Sept 92
Crozier, H. N. (*H*), *I of M.* 29Oct.92

Lieuts. and 2nd Lieuts. (12)

Lieutenants.

Goodchild, T. W., *p.s.* 24Sept.92
Cross, P. W., *p.* 29Aug.94
Denton, C. W., *p.* 29Aug.94
Pawsey, H. W., *p.* 29Aug.94
Welch, J. M., *p.* 29Aug.94
Ham, H., *p.* 29Aug.94
Smith, A. P., *p* 29Aug.94

2nd Lieutenants.

Taylor, F. W. 9Jan.95

Inst. of Musk.

Crozier, H. N., *capt* 5Dec 92

Adjutant.

Tufnell, N. A. C. De H., Capt. Essex R. 21Oct.85
(*Capt. in the Army* 20Feb.95)

Qua. Mast.

Med. Officers.

Shedd, E., *Brig. Surg. Lt.-Col., p.* 15Nov.95
Cook, J. W., *M.D., surg.-Capt., p.* 17Feb.89
Mugford, S. A., *Surg.-Lt. p.* 21Apr.94

Hon. A. Surg.

Gutteridge, E. P. 16May71

Acting Chaplains.

Shepherd, *Rev.* F. B. 17Nov.78
Hawkins, *Rev. Sir* J. C., *Bt.* 7Dec.78
Andrewes, *Rev.* J. B., *M.A.* 15Nov.90

CADET CORPS.

Feistead.

Hon. Capt.

Moore, *Rev.* J. E. S., *M.A.* 28Feb 91

[*Green*—facings *Green*.]

3rd Volunteer Battalion (*late* 3rd Essex).

"The Cedars," West Ham.

Hon. Colonel.

Von Pawel Rammingen, L.A. G.L.A., Freiherr, K.C.B. 9Feb.84

Lieut.-Colonel.

Atherson, W. U., *p.* (*t*) 3Dec.92

Majors

Palmer, H. (*t*), *p.* 11Mar.93
Aston-Lewis, W. H. D., *p.s.* 15Dec.95

Captains. (8)

Hopkins, W., *p.* 30Oct.88
Storr, H. *p.* (*t.*) 18Jan.90
Dumbell, J. B., *p* 18Jan.90
Garrett, H. K., *p.* 5Mar.92
Birt, L. W., *p.* 23Dec.93
Watkins, F. B., *p* 8Sept 94
Barrow, C., *p.* 22May96

Lieuts. and 2nd Lieuts. (12)

Lieutenants.

Hodge, E. C., *p.* 21Sept.89
Musgrove, W. N., *p.* 10May90
Wood, W. J., *p.* 19Sept.94
Bengough, A. A., *p.* 30Nov.95

2nd Lieutenants.

Dick, W. F. 26Nov.95
Hornsby, F. M. 19Feb.96
Hayward, W. G. 19Feb 96
Lewis, H. M. 4Apr 96
Lewis, J. L. 4Apr.96
Savage, E. J. R. 18Apr 96
Camm, J. T. 18Apr.96
Gilchrist, W. S. 25Apr.96

Adjutant.

Pigott, W. G., Capt. Rif. Brig. 15Feb.92
(*Capt. in the Army* 18Nov.91)

Qua. Mast.

Med. Officer.

Acting Chaplains.

Durrant, *Rev.* A., *B.A.* 13Apr.87
Felly, *Rev.* R. A., *M.A.* 12Dec.91

[*Scarlet*—facings *White*.]

4th Volunteer Battalion (*late* 4th Essex).

Silvertown.

Hon. Colonel.

Clarke, T. 19Sept.91

Lieut.-Colonel.

Brown, C. G., p. 23Mar.92
Bentingfield, J. W., *p.* 28ept.93

Major.

Rumsey, G., *p.s.* (*t*) (*H*) 15Apr.96

Captains. (7)

Denton, W., *p.* 9Feb.89
Fraser, H. E., *p.* 23Nov.90
Merry, L. T., *p.* 5Aug.93
Marshbank, W. B., *p* 5Aug.93
Mackie, W. A., *p.* 26 May94
Goldsmith, F., *p.* 5Dec.94

Lieuts. and 2nd Lieuts. (11)

Lieutenants.

Hand, P. G., *p.s.* 12Aug.91
Smyth, F. A. McC., *p.* 11Jan.96

2nd Lieutenants.

Long, G. E. 11Mar.91
Vance, R. H. C. 11Mar.96
Hancock, W. P. 15Apr.16

Adjutant.

Bruce, C. D., Capt W. Mid. R. 18Nov 93
(*Capt. in the Army* 30Nov.88.)

Qua. Mast.

VD Bowra, C. T., *hon. m., p.* (*t*) 3Sept.92

Med. Officer.

Challis, H. T., *Surg.-Lt., p.* 27May93

Acting Chaplains.

Smyth, *Rev.* S. 23May91
Gardiner, *Rev.* F. E., *M.A* 18Feb.93

[*Green*—facings *Green*.]

Digitized by Google

THE SHERWOOD FORESTERS (DERBYSHIRE REGIMENT).

Regimental District No. 45.....Derby.

[6.]
1st Volunteer Battalion (*late* 1st Derbyshire).

Derby.

Hon. Colonel.

VD VC *Wilmot*, Sir *H.*, Bt., C.B., Bt. Maj., *Col.*, *p.* 14Dec.81

Lieut. Col. Commandant.

VD Hancoyne, G., *hon. c. p.* 16Jan.95
lt. col. 9Mar.89

Lieut. Colonel.

VD Corfield, F. C., *hon. c., p* 24 Apr.95

Majors.

Wheeler, J. B. 24Apr.95

Captains. (12)

Strutt, G. H., *hon. m. p.* 8Aug.77
Wheeldon, W. H., *hon. m., p. s.* 11Sept.86
Bemrose, W. W., *hon. m. p.s.* (*t.*) 11Sept.86
Woodforde, W. R., *p.* ⊕ 16Mar.89
Wright, A. L., *p.s.* 18July89
Morgan, *F. A., p.* ⊕ (*R*) *I. of M.* 14May92
Whistler, W. R. H., *p.* 24Sept.93
Hunter, M., *p.* 2Mar.95
Wykes, J. T., *p.* (*t*) 27 Mar.95
Mosley, G., *p.* (*t.*) 27 Mar.95
Lewis, G. A., *p.* (*t*) 22May95
Woodiwiss, *E. S., p.* 10Nov.96

Lieuts. and 2nd Lieuts. (15)

Lieutenants.

Walker, W. E. (*p*) 5May88
Earp, J. O. (*p*) 29July93
Windle, W. W. (*p*) 29July93
Pinder, J. R. (*p*) 21Nov.94
Wright, E. S. F. (*p*) 21Nov.94
Woodcock, S. J., *p.* 21Nov.94

2nd Lieutenants.

Newbold, T. C. 12Sept.94
Wood, C. S. 6Nov.95
Wilson, J. A. 6Nov.95
Haslam, A. V. 30May96

Inst. of Musk.

Morgan, F. A., *Capt.* 5Aug.91

Adjutant.

Eggington, J. S., Capt. R. Suss. R. 18Sept 93
(*Capt. in the Army* 19Oct.90)

Qua. Mast.

VD Bancroft, J., *hon. capt., p.* 20Dec.88

Med. Officers.

VD Gentles, T. L., *Brig.-Surg.-Lt.-Col., p.* 24July95
Vanarey, E., *M.B., surg.-Capt., p.* 7Sept.89
Chambers, A. B., *M.B., surg. Capt., p.* 24Oct.94
Johnston, R. A., *surg. Lt.* 4Jan.96
Lace, R. H., *M.B.*, *Surg.-Lt.* 17June96

Acting Chaplains.

Evans, *Rev. E. M., M.A.* 20Apr.81
Martin, *Rev.* W., *B.A.* 25Feb.93

CADET CORPS.

Derby School.

Hon. Captain.

Borough, R. F. 6Nov.95
[*scarlet*—facings *White.*]

[6.]
2nd Volunteer Battalion (*late* 2nd Derbyshire).

Bakewell.

Lieut. Colonel.

VD Cavendish, J. C., Col., *A.D.C., p.s.* 1May67

Majors.

VD Hall, E., *hon. l.c., p.s.* 30June74
VD Taylor, H. B., *hon. l c.*, ⊕ 15Jan.96

Captains. (10)

VD Turner, F. A., *hon. m p.*, (*t.*) 24Dec.84
Dudley, J. R., *hon m., p.* 2Apr.87
Collies, E., *p.s.* (*t.*), ⊕ 24Mar.88
VD Lingard, J., *hon. m., p.* 30May89
Finney, C. P., *p.* 14Mar.91
Jackson, G. M., *p.* 7Jan.93
Symonds, C. B., *p.* ⊕ 2Jan.95
Brown, A., *p.* 20May96
Clayton, J. M., *p* (*t*) 10June96

Lieuts. and 2nd Lieuts. (15)

Lieutenants.

VD Simpson, J. S., *p.* 5May77
Jackson, J. H. (*p*) 29Mar.84
Stamper, H. E., *p* 4Apr.91
Goodman, G. D., p.s. (*T.*), ⊕ 29Dec.88
Robinson, W. B., *p* 4Feb.93
Hall, E., *p.* (*H*) 10Apr 95
Oxley, H. (*p*) 12July95
Goodall, J. E. (*p*) 4Jan.96
Aitchison, G. C. (*p*) 20May96
Taylor-Whitehead, G. H. 10June93

2nd Lieutenants

Amies, T. A. A. 4Jan.96

Adjutant.

Tyrwhitt-Walker, J., Maj. Dorset R. 20Mar.93
Qua. Mast
Dickenson, W. B. *p.* 2June94

Med. Officers.

VD Wrench, E. M., *Surg.-Lt.-Col., p.* 18Apr.92
Knox, J., *Surg.-Maj., p.* 17Sept.92
Chawner, A., *Surg.-Maj., p.* 4Apr.96
Symes, W. S., *Surg.-Capt., p.* 1Feb.89
Moxon, W., *Surg. Capt., p.* 1Feb.89
Allan, H., *Surg.-Lt.* 4May76
10Oct.77
Maclean, J. H., *Surg.-Lt., p.* 16June85
Hannah, W. T., *M.B., Surg.-Lt.* 18Nov.93

Acting Chaplains.

Jourdain, *Rev. F., M.A.* 7Dec.78
Mello, *Rev. J. M., M.A.* 16Feb.84
VD Leacroft, *Rev.* C. H. 21Mar.84
Hayward, *Rev.* S. C. 22Dec.88
Given, *Rev. J., M.A.* 5Oct.92
Molineux, *Rev.* C. H. 18Nov.93
Arkwright, *Rev.* W. H., *M.A.* 11Apr.96
[*Scarlet*—facings *White.*]

[28.]
1st Nottinghamshire (Robin Hood).

Nottingham.

Hon. Colonel.

VD St. *Albans*, *W. A. A. de V.*, Duke of 18June68

Lieut. Col. Commandant.

Cantrell-Hubberstey, A. C., *hon. c., p.* 1Apr.96

Com. Bn. 28June92

Lieut. colonel.

VD Wright, J., *hon. c., p* 2May93

Majors.

VD Hardy, E., *hon. l.c., p.s.* (*t.*) 28July91
VD Walker, H. 2May96

Captains. (12)

VD Pratt, E. M., *hon. m., p.s.* 30May82
Brewill, A. W., *hon. m., p.s.* (*H*), ⊕, *I. of M.* 31Apr.86
Perry, J. T., *p.s.* (*t.*) 7Feb.91
Blackburn, W. H., *p.s.* 8Sept 91
Peake, J. R., *p.* 25Feb.93
Robinson, J. S., *p.s.* 25Feb.93
Lee, T., *p.s.* ⊕ 5May94
Birkin, C. W., *p.s.* 1May95
Beves, G. (*t*) 2 ⁊ay96
Wigley, G. A., *p.s.* 3 May96
Ashworth, J., *p.s.* 8June96
Kirkbride, H., *p.s.* 24June96

Lieuts. and 2nd Lieuts. (18)

Lieutenants.

Hooley, E. P., *p.s.* 28June94
Thornton, H. G., *p.s.* 23June94
Walker, G. D., *p.s.* (*t.*) 11July94
Milthorp, E. F. *p.s.* 11July94
Hardy, *F., p.s.* 11Sept.95
Payne, P. M., *p.s.* 4Dec.95
Whitehead, H. M., *p.s.* 4Dec.95
Moore, E. G. *p.* 20May96
Hodgson, T., *p.* 30May96

2nd Lieutenants.

Baily, B. E. 11Dec.95
Gaeden, R. 11Dec.95
Hancock, J. G. 8Jan.96
Turney, J. A. E. 18Apr.96
Webb, R. W. 30May96

Inst. of Musk.

Brewill, A. W., *capt.* 8Mar.90

Adj. Oddham, C., Capt. Derby R. 11May95
(*Capt. in the Army* 11May93)

Qua. Mast.

Gisborne, H., *p.* 21Nov.94

Med. Officers.

VD Hynes, J. O'C, *Surg. Lt.-Col.* 19June95
Ashwell, H. G., *p., Surg.-Capt.* 5Apr.95

Med. Officers—cont.

Sprott, W. J., *M.D., Surg.-Capt., p.* 11Apr.91
Odell, J. B., *Surg.-Lt.* 20May96

Acting Chaplain.

Hayman, *Rev.* H. T., *B.A.* 21Oct.92
[*Lincoln Green*—facings *Black.*]

[28.]
4th (Nottinghamshire) Volunteer Battalion (*late* 2nd Nottinghamshire).

Newark.

Hon. Colonel.

VD *Byre*, *H.*, C.B., *hon. s., p.* 14Nov.91

Lieut. Colonel.

VD Millward, L., *hon. c., p.* 11Feb.96

Majors.

VD Nicholson, E. H., *hon. l.c., p.* (*t.*) 30Dec.91
VD Woolley, T. S. C., *hon. l.c.* 25Mar.96

Captains. (8)

Mellish, H., *hon. m., p.s.* (*T.*), (*H*), *I. of M.* 3Mar.86
Poljambe, G. S., *hon. m., p.s.* (*T.*) 24Mar.86
Edge, T. L. K., *hon. m., p.* 18Apr.86
Marsland, S. J. K., *p.* 18June91
Otter, R. C., *p.s.* 1May96
Woolley, R., *hon. m.* 2Mar.91
Denman, T. H., *p.s.* (*T.*) 10June95

Lieuts. and 2nd Lieuts. (12)

Lieutenants.

Huskinson, T. W. (*p*) 20Feb 92
Smith, C. F. E. (*p*) 20Feb 92
Huskinson, C. J. (*p*) 20Feb.92
Warwick, W. A., *p.* 18Sept 94
Branston, H. P. G., *p* (*t.*) 8Sept.95

2nd Lieutenants.

Leslie-Melville, A. S., *p s.* 11Feb 93
Hodgkinson, R. F. B. 5June95
Tylden-Wright, E. W. S. 11Sept 95

Inst. of Musk.

Mellish, H., *capt.* 8Mar.90

Adjutant.

Temple, G. R., Capt. Derby R. 31Mar.93
(*Capt. in the Army* 14Feb.90)

Qua. Mast.

VD Clarke, T., *hon. capt., p.* 8Sept.84

Med. Officers.

Appleby, F. H., *Surg.-Capt., p.* 15Mar.85
Job, H. P., *Surg.-Lt.*, 23Jan.90

Hon. A. Surgs.

Pritchard, W. 9Mar.89
Sparke, G. W. 9Mar.89

Acting Chaplains

Ebsworth, *Rev. A. F.* 19Oct.92
Mason, *Rev. G. E. M.A.* 18Sept.84
[*Scarlet*—facings *Lincoln Green.*]

Digitized by Google

THE LOYAL NORTH LANCASHIRE REGIMENT.

Regimental District No. 47.....Preston.

County Precedence. [3.]

t Volunteer Battalion ate 11th Lancashire).

St. Wilfrid Street, Preston.

Hon. Colonel.

Lathom, Rt. Hon. E., *Earl of*, G.C.B. 9Nov.72

Lieut. Colonel.

Widdows, P., *hon. c., p.* (*t.*) 23Nov.86

Majors.

Tomlinson, W. E. M., *hon. l.c., p.* 23Nov.86
Widdows, A. C., *p.* 24Nov.86

Captains. (9)

Goodair, J. P., *hon. m., p.* 24Dec.79
Lawrence, J., *p.* 29Jan.81
Whiteside, J. B. F., *p.* 23June86
Carter, J., *hon. m., p.* 23June86
Jackson, J. P. T., *p* (*t.*) 4Apr.88
Briers, W., *p.* 4Apr.88
Gillow, W., *p.* 23Dec.91
Gillett, E. H., *p.* (*t.*) (*H.*) *I. of M.* 13May93

Lieuts. and 2nd Lieuts. (14)

Lieutenants.

Longworth, W. L., *p.* 29Apr.91
Edwardes, G. V., *p.* 29Apr.91

2nd Lieutenants.

Inst. of Musk.

Gillett, E. H., *capt.* 15Nov.90

Adjutant.

Coleridge, H. F., Capt. N. Lan. R. 1May93
(*Capt. in the Army* 1July87)

Qua. Mast.

Garlick, E., *hon. capt.* 25Nov.82

Med. Officers.

Rigby, J. W., *Surg.-Capt., p.* 12Apr.93

Acting Chaplains.

Spencer, *Rev.* T. B., *M.A.* 8June89
Pattinson, *Rev.* J. A. *M.A.* 6Sept.90

[*Scarlet*—facings *White.*]

2nd Volunteer Battalion (*late* 14th Lancashire).

Bolton.

Lieut. Colonel.

vD Hesketh, G., *hon c., p.* (*t.*) 25Jan.95

Majors.

vD Cannon, W. W., *hon. l.c., p.s.* (*t.*) 7June90
vD *Read, J. A.*, (*T.*) 10June96
vD Dobson, B. A., (*t.*) 10June96

Captains. (10)

vD Tristram, W. H., *hon. m., p.s.* (*t.*), ⊕ 12July76
vD Manby, E. B., *hon. m., p.s.* 24Nov.83
French, G. J., *hon. m., p.* ⊕ (*t.*) 27Nov.86
Perry, O L, hon. m, p.s. (*H.*), *I. of M.* 18Apr.88
Watkins, F., *hon. m, p.s.* (*T.*), ⊕ 18Aug.88
Lord, R., *hon. m, p.s.* 22Aug.88
Greg, E. W., *hon. m., p.s.* (*t.*) 28June90
Smith, G. F., *p.s.* 23May91
Slater, J. W., *p.s.* ⊕ 9Dec.93
Garnett, W. G., *p.s.* 27Mar.95

Lieuts. and 2nd Lieuts. (15)

Lieutenants.

Taylor, A.W., *p.s.* 9Dec.93

2nd Lieutenants.

Cannon, H C H 4May95
Woodhouse, R. K 4Apr.96
Thomasson, F. 4Apr 96
Musgrave, B. 4Apr 96
Hesketh G. 4Apr 96
Marsland, R. 4Apr.96
Phethean, T. P. 8June9[illegible]

Inst. of Musk.

Perry, O.L., *hon. m.* 9Aug.9[illegible]

Adjutant.

Costobadie, E G., Capt. N. Lan. R 15June96
(*Capt. in the Army* 2Jan.93)

Qua. Mast.

Med. Officers.

vD Mallett, F.B., *M.D., Brig. Surg.Lt.-Col., p.* 13Feb.95
Garstang, E. M., *Surg.-Maj., p.* 4Apr 96
Scowcroft, J. E., *M.D., Surg.-Capt., p.* 24May97

Acting Chaplain.

Hoskyns, *Rev.* E, *M.A.* 10June96

[*Scarlet*—facings *White.*]

Digitized by Google

THE NORTHAMPTONSHIRE REGIMENT.

Regimental District No. 48.....Northampton.

County Precedence. [15.]

1st Volunteer Battalion (*late* 1st Northamptonshire).

Northampton.

Lieut.-Colonel Commandant.

VD **Euston, H. J., *Earl of*, *hon. c., p.*** 22May82
lt. col. 4Feb.82

Lieut.-Colonel.

Majors.

VD **Jackson, W. *hon. l.c., p.*** 7Mar.94

Turner, C. S., *p. s.* 2May96

***Captains.* (12)**

Spencer, *Rt. Hon.*, C.B., *hon. m., p.* 5Jan.81
Mulliner, A. F., *hon. m., p.* 17Sept.87
Shepard, T., *p.* 8June89
Willoughby, F., *p.* 21Dec.89
Lenton, H., *p.* 21Dec.89
Hull, W. W., *p.* 25Oct.90
Payling, B., *p.* 23July92
Dulley, P. E., *p.* 20May93
Perowne, J. T. W., *p.s.* (*t.*) 16Mar.94
Watkin, C. P., *p* 17Mar.94
Fisher, J. W., *p* 17Mar.94
Manfield, H., *p.s.* 2May96

***Lieuts. and 2nd Lieuts.* (18)**
Lieutenants.

Hughes, W., *p.* 15Nov.90
Eunson, G. S., *p.* (*H*), *I. of M.* 15Nov.90
Butler, S., *p.* 20Aug.92
Ratcliffe, R., *p.* 17Mar.94
Sharman, B. R., *p* 19Sept.94
Ray, A. E., *p.* 19Sept.94
Powell, A. T., *p.* 19Sept.94
Walker, W. W., *p* 14Aug.95

2nd Lieutenants.

Bickson, W. B. S. 5Dec.94
Jackson, H. W. 5Dec.94
Ellis, R. K. 18Mar.96
Page, A. T. 18Mar.96
Swannell, W. A. 18Mar.96
Butlin, H. 4Apr.96

Inst. of Musk.

Eunson, G. S., *lt.* 22Aug.94

Adjutant.

Wetherall, J. A. C., Capt. North'n. R. 21Apr.91
(*C pt. in the Army* 8Mar.93)

Qua. Mast.

VD Hughes, J., *hon. capt., p.* 21July75

Med. Officer.

Greene, R., *Surg. Capt., p.* 8Apr.93

Dickin, E. P., *M.D., Surg.-Lt.* 14Nov.94

Acting Chaplain.

Sanders, *Rev. Canon* S. J. W., *M.A., LL.D.* 3Mar.95

[*Grey*—facings *Scarlet.*]

PRINCESS CHARLOTTE OF WALES'S (ROYAL BERKSHIRE REGIMENT).

Regimental District No. 49.....Reading.

County Precedence. [19.]

1st Volunteer Battalion (late 1st Berkshire).

Reading.

Hon. Colonel.

VD **Gen. H.R.H. Prince *Frederic C.C. A.* of *Schleswig-Holstein*, K.G.** 29July09

Lieut.-Col. Commandant.

Carter, J. C., *hon. c., p.* 24Apr.95
lt.-col. 7Mar.91

Lieut.-Colonel.

VD **Simonds, J., *hon. c., p.*** 20May95

Majors.

Walter, A. F., p. (T.) 4June92

***Captains.* (15)**

VD **Simmonds, F., p.** 19Jan.84
Dep. a. a. H. M., hon. m., p. 25Apr.88

Manders, H., p 12Sept.88

VD **Ellison, W. A., *p.s.* (*t.*)** 27Feb.86
Cooper, J. H., p. (*t.*) 3July86
Pearce-Serocold, O., *p.* (T.) 5Nov.87
Morland, G. H., *p.s.* 23Mar.89
Ellison, O. J., p.s. (t.) 7Sept.89
Hanbury, L. H., *p. s.* 21Mar.91
Ewen, A. F., *p.s.* 20Apr.91
Boyes, W. J., Hon. Lt.-Col. ret. pay. p. (*t.*) 4May92
Walter, G., *p* 4June92
Pilcher, J. H. W., *p.* 18Nov.93
Upcott, E. A., p. (T.) 17July95
Arding, A.C., *p.s.* 8Aug.95
Cooper, A. B., *p.* 18Dec.95

***Lieuts. and 2nd Lieuts.* (23)**
Lieutenants.

Awdry, H., *p.s.* (T.) 12May83
Denis DeVitré, D. F., (*p.*) 20Nov.86
Evans, A.V., (*p.*) 27Aug.90
Goodford, H. F., (*p.*) 27Aug.90
Mason, D.J., *p.* 14Mar.91
Ingram, F. M., *p.* 19Dec.91
Morland, F. J., *p.* (*t*) 19Apr.93
Walter, J., (*p.*) 25Nov.93
Fowler, G.W. (*p*) 14Nov.94
Fairthorne, B. W., *p.* 17July95
Gundry, A. W., *p.* 7Aug 95
Shields, T. (*p.*) 18Dec 95
Dowrie, G. A., *p.* 6Feb.95
Ormond, E. B., *p.* 24June96
Collins, B.A., *p.* 24June96

2nd Lieutenants.

Fraser, A. 10Jan 95
Byrne, R. J. 30Jan.95
Hurley, F. S. 11Dec 95
Watt, J. 18Dec.95
Harrison, A. P. B., *p. s.* 1Jan.96
Clarke, R. J. 5Feb.96
Alleyne, W. P. 11Mar.96

Inst. of Musk.

Adjutant.

Featham, E., Capt. R. Berks. R. 8Apr.90
(*Capt. in the Army* 1June92)

Qua. Mast.

VD **Morland, J. T., *hon. capt., p.*** 14Aug 72

Med. Officers.

Paterson, A. G., *M.D., Surg.-Capt., p.* 16May91

Acting Chaplain.

Houblon, *Rev.* T. H. A., *M.A.* 9Dec.85

[*Scarlet*—facings *Blue.*]

CADET CORPS.

1.

Wellington College

Hon. Captain.

Upcott, E. A., p. (T.) 21Dec.89

[*Scarlet*—facings *Blue.*]

2.

Bradfield College.

Hon. Captain.

Ingram, F. M. 23Nov.89

[*Scarlet*—facings *Blue.*]

Digitized by Google

THE LOYAL NORTH LANCASHIRE REGIMENT.

Regimental District No. 47.....Preston.

County Precedence. [3.]

1st Volunteer Battalion (*late* 11th Lancashire).

St. Wilfrid Street, Preston.

Hon. Colonel.

Lathom, Rt. Hon. E., *Earl of*, G.C.B. 9Nov.72

Lieut. Colonel.

VD Widdows, P., *hon. c., p.* (*t.*) 28Nov.86

Majors.

VD Tomlinson, W. E. M., *hon. l.c., p.* 28Nov.86

VD Widdows, A. C., *p.* 24Nov.86

Captains. (9)

Goodair, J. P., *hon. m., p.* 24Dec.79

Lawrence, J., *p.* 29Jan.81

Whiteside, J. B. F., *p.* 28June86

VD Carter, J., *hon. m., p.* 28June86

Jackson, J. P. T., *p* (*t.*) 4Apr.88

Briers, W., *p.* 4Apr.88

Gillow, W., *p.* 28Dec.91

Gillett, E. H., *p* (*t.*) (*H.*) *I. of M.* 18May95

Lieuts. and 2nd Lieuts. (14)

Lieutenants.

Longworth, W. L., *p.* 29Apr.91

Edwardes, G. V., *p.* 29Apr.91

2nd Lieutenants.

Inst. of Musk.

Gillett, E. H., *capt.* 15Nov.90

Adjutant.

Coleridge, H. F., Capt. N. Lan. R. 1May93
(*Capt. in the Army* 1July87)

Qua. Mast.

Garlick, E., *hon. capt.* 25Nov.82

Med. Officers.

Rigby, J. W., *Surg.-Capt., p.* 12Apr.93

Acting Chaplains.

Spencer, *Rev.* T. B., *M.A.* 8June89

Pattinson, *Rev.* J. A. *M.A.* 8Sept.90

[*Scarlet*—facings *White*.]

2nd Volunteer Battalion (*late* 14th Lancashire).

Bolton.

Lieut. Colonel.

VD Hesketh, G., *hon c., p.* (*t.*) 23Jan.95

Majors.

VD Cannon, W. W., *hon. l.c., p.s.* (*t.*) 7June90

VD *Read, J. A.*, (*T.*) 10June93

VD Dobson, B. A., (*t.*) 10June96

Captains. (10)

VD Tristram, W. H., *hon. m., p.s.* (*t.*), Ⓢ 12July76

VD Manby, E. B., *hon. m., p.s.* 24Nov.83

French, G. J., *hon. m., p.* Ⓢ (*t.*) 27Nov.86

Per.y, O. L., hon. m., p.s. (*H.*), *I. of M.* 18Apr.88

Watkins, F., *hon. m. p.s.* (*T.*), Ⓢ 18Aug.88

Lord, R., *hon. m., p.s.* 22Aug.88

Greg, E. W., *hon. m., p.s.* (*t.*) 28June90

Smith, G. F., *p.s.* 23May91

Slater, J. W., *p.s.* Ⓢ 9Dec.93

Garnett, W. G., *p.s.* 27Mar.95

Lieuts. and 2nd Lieuts. (15)

Lieutenants.

Taylor, A.W., *p.s.* 9Dec.93

2nd Lieutenants.

Cannon, H. C. H. 4May95

Woodhouse, R. K. 4Apr.96

Thomasson, F. 4Apr.96

Musgrave, B. 4Apr.96

Hesketh, G. 4Apr.96

Maryland, R. 4Apr.96

Phethean, T. P. 3July96

Inst. of Musk.

Perry, O. L., *hon. m.* 9Aug.90

Adjutant.

Cestobadie, E. G., Capt. N. Lan. R. 15June96
(*Capt. in the Army* 2Jan.93)

Qua. Mast.

Med. Officers.

VD Mallett, F. B., *M.D., Brig. Surg. Lt.-Col., p.* 13Feb.95

Garstang, E. M., *Surg.-Maj., p.* 4Apr.96

Scowcroft, J. E., *M.D., Surg.-Capt., p.* 24May92

Acting Chaplain.

Hoskyns, *Rev.* E., *M.A.* 10June96

[*Scarlet*—facings *White*.]

Digitized by Google

THE NORTHAMPTONSHIRE REGIMENT.

Regimental District No. 48.....Northampton.

County Precedence. [15.]

1st Volunteer Battalion (*late* 1st Northamptonshire).

Northampton.

Lieut.-Colonel Commandant.

VD Euston, H. J., *Earl of*, *hon. c., p.* 29May83
lt.-col. 4Feb.82

Lieut.-Colonel.

Majors.

VD Jackson, W. *hon. l.c., p.* 7Mar.94
Turner, C. S., *p.s.* 2May96

Captains. (12)

Spencer, *Rt. Hon.*, C.B., *hon. m., p.* 5Jan.81
Mulliner, A. F., *hon. m., p.* 17Sept.87
Shepard, T., *p.* 8June89
Willoughby, F., *p.* 21Dec.89
Lenton, H., *p.* 21Dec.89
Hull, W. W., *p.* 25Oct.90
Payling, R., *p.* 23July92
Dulley, P. E., *p.* 20May93
Perowne, J. T. W., *p.s.* (*t.*) 16Mar.94
Watkin, C. P., *p* 17Mar.94
Fisher, J. W., *p* 17Mar.94
Manfield, H., *p.s.* 2May96

Lieuts. and 2nd Lieuts. (18)

Lieutenants.

Hughes, W., *p.* 15Nov.90
Eunson, G. S., *p.* (*H*), *I. of M.* 15Nov.90
Butler, S., *p.* 20Aug.92
Ratcliffe, E., *p.* 17Mar.94
Sharman, R. R., *p* 19Sept.94
Ray, A. E., *p.* 19Sept.94
Powell, A. T., *p.* 19Sept.94
Walker, W. W., *p* 14Aug.95

2nd Lieutenants.

Hickson, W. B. S. 5Dec.94
Jackson, H. W. 5Dec.94
Ellis, R. K. 18Mar.96
Page, A. T. 18Mar.96
Swannell, W. A. 18Mar.96
Butlin, H. 4Apr.96

Inst. of Musk.

Eunson, G. S., *lt.* 22Aug.54

Adjutant.

Wetherall, J. A. C., Capt. North'n. R. 21Apr.91
(*C pt. in the Army* 8Mar.93)

Qua. Mast.

VD Hughes, J., *hon. capt., p.* 21July75

Med. Officer.

Greene, R., *Surg. Capt., p.* 8Apr.93
Dickin, E. P., *M.D., Surg.-Lt.* 14Nov.94

Acting Chaplain.

Sanders, *Rev. Canon* S. J. W., *M.A., LL.D.* 3Mar.94

[*Grey*—facings *Scarlet.*]

PRINCESS CHARLOTTE OF WALES'S (ROYAL BERKSHIRE REGIMENT).

Regimental District No. 49.....Reading.

County Precedence. [19.]

1st Volunteer Battalion (late 1st Berkshire).

Reading.

Hon. Colonel.

VD Gen. H.R.H. Prince *Frederic C.C. A.* of *Schleswig-Holstein*, K.G. 20July69

Lieut.-Col. Commandant.

Carter, J. C., *hon. c., p.* 24Apr.95
lt.-col. 7Mar.91

Lieut. Colonel.

VD Simonds, J., *hon. c., p.* 29May95

Majors.

Walter, A. F., *p.* (*T.*) 4June92

Captains. (15)

VD Simmonds, F., *p.* 19Jan.84
Dewes, H. M., hon. m., p. 25Apr.88
Manders, H., *p* 12Sept.88

VD Ellison, W. A., *p.s.* (*t.*) 27Feb.86
Cooper, J. H., *p.* (*t.*) 3July86
Pearce-Serocold, O., *p.* (*T.*) 5Nov.87
Morland, G. H., *p.s.* 23Mar.89
Ellison, O. J., p.s. (*t.*) 7Sept.89
Hanbury, L. H., *p. c.* 21Mar.91
Ewen, A. F., *p.s.* 29Apr.91
Boyes, W. J., Hon. Lt.-Col. ret. pay. *p.* (*t.*) 4May92
Walter, G., *p* 4June92
Pilcher, J. H. W., *p.* 18Nov.93
Upcott, E. A., *p.* (*T*) 1July95
Arding, A. C., *p.s.* 5Aug.95
Cooper, A. S., *p.* 18Dec.95

Lieuts. and 2nd Lieuts. (23)

Lieutenants.

Awdry, H., *p.s.* (*T.*) 12May83
Denis DeVitré, D. F., (*p.*) 30Nov.86
Evans, A. V., (*p.*) 27Aug.90
Goodford, H. F., (*p.*) 27Aug.90
Mason, D. J., *p.* 14Mar.91
Ingram, F. M., *p.* 19Dec.91
Morland, F. J., *p.* (*t*) 29Apr.93
Walter, J., (*p.*) 25Nov.93
Fowler, G. W. (*p*) 14Nov.94
Fairthorne, B. W., *p.* 17July95
Gundry, A. W., *p.* 7Aug 95
Shields, T. (*p.*) 18Dec 95
Dowrie, G. A., *p.* 16Feb.96
Ormond, E. B., *p.* 4June96
Collins, B. A., *p.* 24June96

2nd Lieutenants.

Fraser, A. 30Jan 95
Byrne, R. J. 30Jan.95
Hurley, F. S. 11Dec 95
Watt, J. 18Dec.95
Harrison, A. P. B., *p.c.* 1Jan.96
Clarke, R. J. 5Feb.96
Alleyne, W. P. 11Mar.96

Inst. of Musk.

Adjutant.

Feetham, E., Capt. R. Berks. R. 8Apr.96
(*Capt. in the Army* 1June92)

Qua. Mast.

VD Morland, J. T., *hon. capt., p.* 14Aug 7.

Med. Officers.

Paterson, A. G., *M.D., Surg.-Capt., p.* 16May91

Acting Chaplain.

Houblon, *Rev.* T. H. A. *M.A.* 9Dec.87
[*Scarlet*—facings *Blue.*]

CADET CORPS.

1.

Wellington College

Hon. Captain.

Upcott, E. A., *p.* (*T*) 21Dec.89
[*Scarlet*—facings *Blue.*]

2.

Bradfield College.

Hon. Captain.

Ingram, F. M. 23Nov.89
[*Scarlet*—facings *Blue.*]

Digitized by Google

THE HAMPSHIRE REGIMENT.

Regimental District No. 37—*continued.*

[58.]

5th (Isle of Wight, "Princess Beatrice's") Volunteer Battalion (*late* 1st Isle of Wight).

Newport.

Lieut.-Colonel.

Cradock, E. W., Hon. Lt.-Col., ret. pay, *hon. c.*, *p.* ☎ 17Jan.94

Majors.

VD Dashwood, *F.*, *hon. l.c.*, *p.* 9Oct.86

Seely, C. H., *p.s.* (*t*) 26Nov.98

Captains. (8)

Way, H. J., *hon. m.*, *p.* 14Dec.81

Saunders, T. E., *hon. m.*, *p.* (*t.*) 25Jan.82

Arnell, W. T., *hon. m.*, *p* (*t.*) 8Mar.84

Ellery, J., *hon. m.*, *p.* 30Nov.86

Sweetman, H., *p.* 22Oct.92

Sweetman, C., *p.* 22Oct.92

Jolliffe, A. F., *p.* 11Feb 93

Grant, R. P., *p.s.* 2May96

Lieuts. and 2nd Lieuts. (12)

Lieutenants.

Beckingsale, B. B., *p.* 25July94

Davey, C. F., *p.* 25July94

Fardell, J. *p.* 4Dec.95

Brodie, F. C., *p.* 25Oct.93

2nd Lieutenants.

Etches, C. S. 3Apr.95

McLeod, G. C. S. 20Feb.96

Adjutant.

Westmorland, H. G., Capt. Hamps. R. 28Apr.93

(*Capt. in the Army* 3May91)

Qua. Mast.

Woodward, R. 23Junef 4

Med. Officers.

Mackenzie, K. W. I., *Surg.-Capt.*, *p.* 26Apr.95

Acting Chaplain.

Smith, *Rev.* C., *M.A.* 11Feb.93

[*Green*—facings *Green.*]

THE SOUTH STAFFORDSHIRE REGIMENT.

Regimental District No. 38.....Lichfield.

County Precedence. **[18.]**

1st Volunteer Battalion (*late* 1st Stafford).

Handsworth by Birmingham.

Hon. Colonel.

Dartmouth, W. H., Earl of 28Nov.91

Lieut.-Colonel.

VD Cochrane, J. B., *hon. c.*, *p.s.* 30Jan.86

Majors.

VD *Wilkinson, J. H., hon. l.c., p.s.* (*T.*) 30Mar.86

VD Wilkinson, H., *hon. l.c.*, *p.* 21Apr.94

Collis, C. H. ☎ 5May94

Rabone, A. J., *p.* ☎ 23May94

Captains. (8)

Hall, J. P., *hon. m.*, *p.* 2Apr.87

King, H. C., *p.* (*t.*) 16Mar.90

Wearing, W. H., *p.* 16Jan.92

Wilkins, J., *hon. m.*, *p.* 11Feb.93

Heaton, W., *p.* (*T*) 21Apr.94

Hart, A. E., *p.* (*t.*) 9June94

Crossley, C., p. (*t*) 14Nov 94

Tranoker, G. W. F. R., *p* ☎ 9Jan 95

Stone, B. W., (*H*) 27Feb.95

Lieuts. and 2nd Lieuts. (14)

Lieutenants

Hingley, H. B., *p.* 12Dec 94

Turner, A., *p.* (*t*) 12Dec 94

Petley, W., *p.* 12Dec.94

Williams, W. O. (*p*) (*t*) 11Dec.95

Rooker, G. H., *p.* 11Dec 95

Clarke, G. F., *p.* 11Dec 95

Crompton, J. A. P., *p.* (*t*) 11Dec.96

2nd Lieutenants.

Wright, E. C. 18Mar.96

Jefferson, F. 30May96

Adjutant.

Sears, J. W., Capt. S. Staff. R. 7Dec.92

(*Capt. in the Army* 10Apr.89)

Qua. Mast.

Kimpton, E. R., *hon capt p.* 17May90

Med. Officers.

Smith, H. H., *Surg.-Maj.*, *p.* 19Dec.91

VD Jackson, W. F. M., *Surg.-Lt.* 25Feb.88

Griffiths, C. T., *Surg.-Capt.*, *p.* 12Aug 93

Hon. A. Surg.

Lamb, S. W. 9Feb.89

Acting Chapl in.

Hodgson, *Rev.* A., *M.A.* 24Apr.92

(*Scarlet*—facings *White.*)

2nd Volunteer Battalion (*late* 3rd Stafford).

Walsall.

Hon. Colonel.

Manningham-Buller May. Gen. E. M. 12June86

Lieut.-Colonel.

VD Fisher, T. T., *hon. c.*, *p.* 11Dec.86

Majors.

VD Smith, C. E., *hon. l.c.*, *p.* 9Oct.86

Williamson, J. T., *p.* 14May87

Captains. (8)

Proctor, H. E. (*t.*), *p.* 12Sept.85

Williamson, R. S., *p.* 3May88

Smith, E. H., *p.* 17July86

Thomas, R. J., *p* 25July90

Wilson, J. S., *p.* ☎ 22Nov.90

Booth, J. W., *p.* 24June93

Parker, B. A., *p.* 1May95

Welshman, M. G., *p.* 1May95

Lieuts. and 2nd Lieuts. (12)

Lieutenants.

Holton, R., *p.* 3Sept.95

Fletcher, J. A., *p.* 3Sept.95

Campion, H. (*p*) 30Oct.95

2nd Lieutenants.

Shannon, W. B. 10Apr.95

Hall, W. 9Oct.95

Harries, N. G. 13Feb.96

Evans, A. C. 3May95

Smith, F. W. 11May95

Adjutant.

Barlow, H. Capt. S Staff. R. 1Aug 93

(*Capt. in the Army* 30Dec.91)

Qua. Mast.

VD Nichols, H 16July90

Med. Officers.

Butter, J. K., *M.D., Surg Capt.*, *p.* 6Dec.90

Hon. Chaplain

Stoney, *Rev.* R. B. 9Oct.70

Acting Chaplains.

Fitzgerald, *Rev.* R. M., *M.A.* 19May75

Laing, *Rev* J. F. 14Oct.85

[*Scarlet*—facings *White.*]

3rd Volunteer Battalion (*late* 4th Stafford).

Wolverhampton.

Hon. Colonel.

VD *Tudor, G. S., hon. c., p.s.* 7May91

Lieut.-Colonel Commandant.

VD Pritchard, E., *hon. c.*, *p.* 10Apr.95

lt. col. 27May93

Lieut.-Colonel.

VD Thorne, E. H., *hon. c.*, *p.* (*t.*) 10July95

Majors

VD Morgan, J. B., *hon l.c.*, *p.* 17June08

Graham, C. W. 16July95

Manby, A. M., (*t*) 25Sept 95

Captains. (12)

VD Walker, G. W., *hon. m.*, *p.* (*t.*) 17Mar.88

McBean, A., *p.* 4Aug.88

Captains—cont.

Hodson, L. W., *p.* 13Apr.90

Brewer, J. F., *p* (*t*) 16July90

Waterhouse, T. F., *p.* (*t*) 9July92

Clark, B. O., *hon. m.*, *p.* 17June93

Haden, W. H., *p.* 29July93

Magrane, V. J., *p.* 19Aug.93

Marston, C., *p.* 24Apr.95

Bayley, R. M. P., *p* 22May95

Denton, H. S., *p.* 25Sept 95

Roberts, J. W., *p.* 8Dec 95

Lieuts. and 2nd Lieuts. (18)

Lieutenants.

Wilson, C. L. N., *p* (*t.*) 19Dec 94

2nd Lieutenants

Walker, J. G. 14Feb.96

Smith, G. H. 4Apr.96

Garratt, F. S. 4Apr 96

Addenbrooke, T. 3June96

Adjutant.

Greenfield, H., Capt. S. Staff. R. 18Jan.94

(*Capt. in the Army* 10May93)

Qua. Mast.

Longden, R., *hon. capt.*, *p.* 8June85

Med. Officers.

MacMunn, C. A., *M.D., Surg.-Capt.*, *p.* 1Feb.86

Hon. Chaplain.

VD Lee, *Rev.* C., *M.A.* 30Mar.72

Acting Chaplains.

Swindell, *Rev.* T. G. 7Apr 94

Penny, *Rev.* A., *M.A.* 10May91

[*Scarlet*—facings *Blue.*]

Digitized by Google

THE DORSETSHIRE REGIMENT.

Regimental District No. 39.....Dorchester.

County Precedence. [16.]

1st Volunteer Battalion (*late* 1st Dorsetshire).
Dorchester.

Hon. Colonel.
p.St ward, R. O. F., hon. c. 2 Apr.06

Lieut. Colonel.
VD Williams, R., hon. c., p.s. 21Dec.89

Majors.
VD Stone, W. A., hon. l.c., p., (t.) 4Jan.88
VD Hodges, J. F., hon. l.c., p. 5Nov.90

Captains. (10)
VD Whetham, W. T., hon. m., p.s. 2Apr.79
George, H. T., hon. m., p. (t.) 28Sept.82
Wheatley, F. G., p. 9May 8
Fresme, B. E., p. 8Sept.84
VD Williams, W. H., hon. m., p. 12July90
Bond, G. D., p. 15Apr.92
Williams, H. S., p.s. (t.) 5Aug.94
Ellis, C. A., p s. 15Apr.96

Lieuts. and 2nd Lieuts. (15)
Lieutenants.
Matthews, G. G., p.1July81
Groves, H. J., p.s. (t) 6Dec.82
Baxter, W. H., p. 1 Nov.88
Hill, C., p. 6Feb 92
Wildman, W. B., p. 9July92
Symonds, A G., p. 21Jan 93
Pope. A. R., p.s. 2Nov 93
Bond, R. A., p. 18Mar.95
Whetham, A., p. 4Mar.96
Woodhouse, F. D., p.s. 20 May96

2nd Lieutenants.
Bixon, W. A. 14Nov.94
Hughes-D'Aeth, C. C. 5June95
Hopkins, J. F. G 20 May 96

Adjutant.
Ridley, E. K., Capt., Dorset R 1st June95
(*Capt. in the Army* 31 Dec 90.)

Qua. Mast.
VD Cross, T. R., hon. capt., p.

Med. Officer.
Hay, W. A. E., Surg.-Maj., p. 5July93
Chambers, H. F. T., Surg.-Lt. 29July93

Hon. A. Surg.
Spooner, E. M. 2May67

Acting Chaplains.
Lyon, Rev. W. H. 10Jan.77
Parish, Rev. W. O., p. 4. 18Oct.90

[*Green*—facings *Scarlet.*]

CADET CORPS.
(1)
Sherborne School.
Hon. Captain.
Wildman, W. B. 15Sept 88

(2)
County School, Dorchester.
Hon. Captain.

[*Scarlet*—facings *White.*]

THE PRINCE OF WALES'S VOLUNTEERS (SOUTH LANCASHIRE REGIMENT).

Regimental District No. 40.....Warrington.

County Precedence. [3.]

1st Volunteer Battalion (*late* 9th Lancashire).
Warrington.

Hon. Colonel.
VD Grosvenall, J. F., hon. c., p 15Feb.98

Lieut. Colonel.
Ridgway, J. C., p. 25Jan.9

Major.
Widdows, H. J. 12Feb 9

Captains. (7)
Buckton, J. D., p.s (T.) 28Apr.8
Baynes, R. W., p. (t.) 11Dec.88
Edriston, J. A. , p. 5Mar.91
Appleton, F. M., p. 25Mar.93
Shobley, R. J., p. 25Mar.93
Fairclough, J. D., p. 4Nov.93
Ridgway, J. H., p. 22May95

Lieuts. and 2nd Lieuts. (11)
Lieutenants.
Fairclough, E., p. 4May95
Hamer, T., p. 5July95
Patterson, J. N., p 5July95
Fletcher, E. L., p. 5July95

2nd Lieutenants.

Adjutant.
Silverthorne, J. W. R., Capt. York R. 15Feb.93
(*Capt. in the Army* 31Oct.88)

Qua. Mast.
VD Hutchinson, T., hon. capt., p. 28Sept.84

Med. Officer.
Adams, J., M.B., Surg.-Capt., p. 15Mar.90

Acting Chaplains.
Siddall, Rev. R. W. H. 19May76
Willis, Rev. F. W., M.A. 22Aug.88

[*Scarlet*—facings *White.*]

2nd Volunteer Battalion (*late* 21st Lancashire).
St. Helens.

Hon. Colonel.
VD Gamble, D., C.B., hon. c. p. 17Dec.87

Lieut. Colonel.
VD Pilkington, W. W., hon. c., p. 17Dec.87

Majors.
VD Pilkington, R., hon. l.c., p. 25May88
VD White, J. S., hon. l.c., p. 11 May91

Captains. (10)
VD McTear, J. W., hon. m., p. 29Oct.73
VD Gamble, J. C., hon. m., p. 30Oct.85
Dickinson, J. H., hon. m., p. 5Dec.85
Shaw, W. L., p. 2Apr.87
VD Cook, W. J., hon. m., p. 6July87
Gamble, D., jun., p. 7Jan.88
Hadley, W. Sharrer m., p. 30
Lewis, R., T.A. 27Jan
Thomson, W. E., p. 3Feb.94

Lieuts. and 2nd Lieuts. (15)
Lieutenants.
White, F., p. 6Mar.86
Carey, A., p. 5Dec.88
Thomas, R. W. H., p. 5Dec.88
Hopwood, J. T., p. 10Oct.91
Gray, A., p. 18Jan.94
Pilkington, A. R., p.s. 12May94
Brewis, A., p. 21Aug 95

2nd Lieutenants.
Lewis, H. H 24Jan.93
Pilkington, L. E. 20 May95
Jones, W. J. 20May95
Masson, J. 20 May95
Robertson, J. 16May95

Adjutant.
Owen, R. H., Capt. S Lan. R. 7Nov.94
(*Capt. in the Army* 12Jan 94.

Qua. Mast.
VD Balshaw, C., hon. capt., p. 26Sept.88

Med. Officer.
Knowles, F. J., Surg.-Capt., p. 5Mar.90

[*Green*—facings *Scarlet.*]

Digitized by Google

THE WELSH REGIMENT.

Regimental District No. 41.....Cardiff.

[5.]

1st (Pembrokeshire) Volunteer Battalion (*late* 1st Pembrokeshire).

Haverfordwest.

Lieut. Colonel.

VD Evans, W. P., *hon. c., p.* 4Feb.88

Majors.

White, R. W. E., Hon. Lt. Col. ret. pay, *hon. l.c.* 24Mar.86

VD Evans, E. E., *hon. l.c., p.* 12Oct.89

Captains. (10)

VD Roberts, W. B., *hon. m., p.* 16May77

Price, H. P., *hon. m., p.* 11Apr.88

George, T. P. ✠, *p.* 27Nov.89

Williams, O. H. S., *p.* 4Oct.93

Williams, T. G., *p.* 30July92

Davies, W. H., *p.* 9Sept.93

Eaton-Evans, W. G., *p.* 14Nov.94

Holmes, H. S. ✠, *p.* 30Feb.95

Roderick, W. B., *p.* 21Aug.95

VD Phillips, I., *p.* 2May96

Lieuts. and 2nd Lieuts. (15)

Lieutenants.

Williams, M. H., *p.* 28May86

Beddoe, A. F., *p.* (*t.*) ✠ 27May88

Edwards, H., *p.* 25Feb.93

Treweeks, R. H., *p.* (*t.*) 25Feb.93

Griffith, W., *p.* 2 Nov.95

Norson, A. E. O., *p.* 30Nov.95

James, W. E., *p.* 30Nov.95

Roberts, W. L., *p.* 30Nov.95

Williams, J. L. H., *p.* 30Nov.95

2nd Lieutenants.

Adams, J. L., *p.* 11July94

Sharp, F. L., *p.* 5Dec.94

Hughes, J. H., *p.* (*t*) 30Jan.95

John, J. (*t.*) 25Sept 95

Jones, W. J. 4June96

Adjutant.

Goldschmidt, E. S. D., Capt. Welsh R. 10Mar.93 (*Capt. in the Army* 1July88.)

Qua. Mast.

James, T. L., *p.* 5Oct.92

Med. Officers.

VD Griffith, G., *Surg.-Maj.* 1Oct.92

Phillips, J. M., *M.D., Surg.-Lt.* 27Jan.93

Evans, E., *M.B., Surg.-Lt.* 19Nov.88

Lloyd, W. H., *Surg.-Capt., p.* 3July92

Williams, J. H. H., *Surg.-Lt.* 9Apr.92

Anderson, A. J., *M.B., Surg.-Lt.* 4Dec.95

Acting Chaplains.

VD Hilbers, *Rev.* G. C. 19Jan.76

Davies, *Rev.* D. H. 31Jan.77

Brown, *Rev.* C. G., *B.A.* 28Oct.82

Bowen, *Rev.* D., *B.A.* 4Apr.88

Price, *Rev.* C. L. 12May94

Howells, *Rev.* E. J. 10June96

[*Scarlet*—facings *Dark Blue.*]

[27.]

2nd Volunteer Battalion (*late* 1st Glamorganshire).

Margam, Taibach, Glamorganshire.

Hon. Colonel.

VD Vivian, Col. *A. P.*, C.B. 27Nov.95

Lieut. Col. Commandant.

Homfray, H. E., *p.* 30Oct.95

Lieut. Colonel.

Majors.

VD Powell, W. S., *hon. l.c., p.s.* 28Apr.94

VD Trick, W. D., *hon. l.c.* 18May91

Captains. (12)

VD Gray, T., *hon. m., p.s.* 28Aug.80

Green, E. L., *hon. m., p.* 30Oct.81

Vivian, H. W., *p.* 1Aug.85

Morris, J. G., *p.* 17Mar.88

VD David, D. E., *hon. m., p.* 28June90

Eden, R. G. B., *p.* 10Feb 93

Sinclair, A., *p.* 11Feb.93

Coath, J. C., *p.* 10June93

Wyatt, E., *p.* 28Apr.94

Naysmith, L. J., *p.* 13May9[illegible]

McGaul, J. P., *p.s.* 18May96

Hughes, B. H. 18May93

Lieuts. and 2nd Lieuts. (18)

Lieutenants.

VD Bray, W. S. J., *p.* 30July78

Cound, H., *p.* 5May82

Boucher, T. B., *p.* 3June88

[illegible] 2Nov.89

[illegible] 2Nov.89

[illegible] 30Oct.94

[illegible] 30Oct 94

2nd Lieutenants.

Randall, H. J. 4Sept 95

Thomas, A. R. 4Apr.96

Vivian, *Hon.* O. R. 18May96

Osbourn, E. 18May93

Powell, T. M. J. 13May96

Bowen, I. 24June96

Adjutant.

Coke, E. B., Capt. Welsh R. 1Jan.96 (*Capt. in the Army* 8June88)

Qua. Mast.

Burgess, H. A. 2Jan.95

Med. Officers.

Davies, J. H., *Surg.-Maj.* 9Mar.93

Jones, J. A., *Surg.-Capt., p.* 12May94

Sheperd, A. W., *Surg.-Lt.* 11Mar.96

Brook, W. F., *Surg.-Lt.* 16May96

Acting Chaplains.

Hughes, *Rev.* J. P. 16Dec.76

Jones, *Rev.* S. 1Aug.77

Morris, *Rev.* H. 18Apr.88

Morris, *Rev.* B. 3Feb.94

Mathias, *Rev.* J. G., *B.A.* 19Feb.96

[*Scarlet*—facings *Blue.*]

[27.]

3rd Volunteer Battalion (*late* 2nd Glamorganshire).

Cardiff.

Hon. Colonel.

Clark, G. T. 6Nov.71

Lieut. Col. Commandant.

VD Cresswell, P. B. (*t.*), *hon. c., p.* 1June81

Com. Bn. 1June81

Lieut. Colonel.

VD Lewis, D. R., *hon. c., p.* ✠ 16Dec.86

VD Gaskell, J., *hon. c. p.* (*T.*) 30Dec.91

Majors. (4)

VD Phillips, T., *hon. l.c., p.* 9Jan.86

VD Grover, H. L., *hon. l.c., p.* 17May90

Craig, J., *p.* 17Mar.94

Captains. (23)

Jones, W. E., *hon. m., p.* ✠ 12May83

Coleman, S., *hon. m., p.* 10Nov.83

Carmichael, D. C., *p.* ✠ 17Nov.83

James, A. P., *hon. m., p.* 19Dec.83

Vaughan, E. M. B., *hon. m. p.* (*T.*) 21May85

Aberdare, H. C., *Lord, hon. m., p.* 15June85

David, T. J., *p.* (*t.*) 14Oct 85

Morgan, M., *p.* 9Jan.86

Istance, D. S., *p.* 18Feb 86

Bell, W. F., *hon. m., p.* 12Mar.87

Lewis, A. L., *p.* 19Oct.89

VD Jones, L. P., *hon. m., p.* 12July90

Captains—cont.

Hill-Male, R., *hon. m., p.s.* 12July90

James, F., *jun., p.* 16Aug.90

Dowdeswell, T. H., *p.* 2Apr.92

Probert, J. M., *p.* 2Apr.92

Jenkins, D. T., *p.* 17Mar.94

Lewis, R., *p.* 17Mar.94

Morris, W. D. J., *p.* 16June94

Ensor, F. W., *p.* (*T*) 21July94

Fowler, C. B. (*H.*), *I. of M., p.s.* (*t.*) 21July94

Phillips, W. D., *p.* 21July94

Davies, J. S., *p.* 30Jan.96

Lieuts. and 2nd Lieuts. (25)

Lieutenants.

Dyke, E. C., *p.* 18July86

Jones, W. J., *p.* 5June88

Tallis, A., *p.* 5June88

Simpson, H. L., *p.* 31July86

Stevens, J. W. A. 31May90

Ward, C. J., *p.* 30Dec.91

Jones, T. S., *p.* 27May93

Gilling, H. F., *p.* 7May93

Rees, T. (*p*) 4Oct 93

Jones, D. (*p*) 4Oct 93

Leyshon, W. T. (*p*) 4Oct.93

Morgan, T., *p.* 21July94

Wilson, C. L., *p.* 21July94

Martin, G. F., *p.* 21July94

Lipsett, W. P. (*p*) 30Jan 96

Gaskell, J. C., *p.* 19Oct.88

Harris, D., *p.* 16Oct.95

Evans, J. *p.* 16Oct.95

Gregor, A. L., *p.* 16Oct 95

Richards, R. (*p.*) 10June96

2nd Lieutenants.

Williams, D. 19Aug.93

Davies G. W. 3Mar.94

Thomas, I. G. 21July94

Treharne, G. T. 10July95

Gaskell, F. H. 2Oct.95

Sheer, A. W. 11Apr.94

Blewitt, H. D. 15May96

Rice, W. H. 30June96

Inst. of Musk.

Fowler, C. B., *asst.* 15Mar.90

Adjutants.

English, F. P., Maj. R. Dub. Fus. 16Jan 92

Bannerman-Phillips, H., Capt. Welsh R. 1Feb.94 (*Capt. in the Army* 25Mar.91)

Qua. Mast.

Coleman, J., hon. capt., p. 14Apr.86

Shipton, W. J. 15Jan.96

Med. Officers.

Leckie, J. L., *Surg.-Maj., p.* 11June93

Jones, E., *Surg.-Maj., p.* 26Nov.93

Downing, C., *Surg.-Capt., p.* 19Sept.91

Thompson, J. T., *M.B., Surg.-Capt., p.* 19Sept.91

Jones, W. W., *M.B., Surg.-Lt.* 3Mar.94

Hon. A. Surg.

Davies, D. 13Dec 90

Acting Chaplains.

VD Thompson, *Rev. Canon* C. J. 10Dec.75

Lewis, *Rev.* W. 8Aug.88

Leigh, *Rev.* J. R. 8Apr.86

Williams, *Rev.* L. M. 14Jan.91

Roberts, *Rev. Canon* G., *B.A.* 17July95

[*Scarlet*—facings *White.*]

Digitized by Google

THE WELSH REGIMENT.

Regimental District No. 41.—*cont.*

[27.]
3rd Glamorgan.—*Swansea.*

Hon. Colonel.

V.D. *Field Marshal* His Royal Highness *Albert Edward* Prince of *Wales*, K.G., K.T., K.P., G.C.B., G.C.S.I., G.C.M.G., G.C.I.E., G.C.V.O., A.D.C. 9June63

Lieut. Colonel.

V.D. Pike, W., *hon. c., p.* 24Apr.95

Majors.

Rees, W. D. 27Nov 95
Jones, T. W. 27Nov.95

Captains. (8)

V.D. Langdon, M. J., *hon. m., p.* 26Jan.76
Lewis, D., *p.* 8Feb.90
Thomas, J. E., *p.* (*t.*) 9Aug.90
Carlyle, E. W., *p.* (*t.*) 9Aug.90
Henkinsop, G. H., *p.* 22Oct.92
Mitchell, T., *p.* 26Nov 98
Pike, J. S., *p.* 27Nov.95
Hedley, E. H. 13May96

Lieuts. and 2nd Lieuts. (12)

Lieutenants.

Thomas, A. H. *p.* 22Oct.92

Lieuts.—cont.

Francis, R. J. E. *p.* 22Oct 92
Evans, J. L., *p.* 25Nov.93
Williams, G. B., *p.*
Jones, T. H., *p.* 1May95
Thomas, J., *p.* 1May95
White, G. H., *p.* 27Nov.95

2nd Lieutenants.

Jenkin R. S. 24Apr.95
Thomas, D. H. L. 26Feb.96
Jenkins, C. B. 27May96
Thornley, H. V. 2May96

Adj. Hunter, F. C. K., Capt. S. Wales Bord. 1Nov.
(*Capt. in the Army* 14June8

Qua. Mast.

Thomas, L. 1May

Med. Officer.

Reid, E., *Surg.-Lt.* 31Nov
Soden, J. E. J., *Surg.-Lt.* 19June
Jones, A. L., *Surg.-Lt.* 19June

Acting Chaplain.

Bulney, *Rev.* E. W., *M.A.* 23May
[*Scarlet*—facings Green.]

THE BLACK WATCH (ROYAL HIGHLANDERS).

Regimental District No. 42.—Perth.

[46.]
1st (City of Dundee) Volunteer Battalion (*late* 1st Forfarshire), *Dundee.*

Hon. Colonel.

The Lord Provost of Dundee for the time being

Lieut. Col.

V.D. Rankin, J. *hon. c., p.* ⊕ (June91

Majors.

V.D. Hill, H. *p.* ⊕ 2Nov.91
Scroggie, D. 25Apr.95

Captains. (8)

V.D. Watson, D. A., *hon. m., p.* 26Nov.84
Stewart, R. M., *p.* (*t.*) 24Mar.88
V.D. Watson, J., *hon. m., p.* 14Mar.91
Cappon, T. M., *p.* 21May92
Walker, H., *p.* ⊕ 26Nov.92
Mitchell, J. M., *p.* 13Feb.96
Craik, N., *p.* 26Feb.9

Lieuts. and 2nd Lieuts. (12)

Lieutenants.

Walker, G. F., (*t.*) *p.* 21July94
Robertson, R. A. *p.* (*t.*) (*B*) 21July94
Walker, H. G., *p.* (*t.*) 6Mar.94
Pirie, D., *p.* (*t.*) 6Mar.95
Valentine A., *p.* 6Mar.95
McGrady, W. W. H., *p.* 15Dec 95
McGrady, E. A. *p.* 2Dec.95
McGrady, F. L., *p.* 6Feb 96

2nd Lieutenants.

Brand, D. H. (*t.*), *p.* 21Apr.94
Hendry, A., jun., *p.* 9Feb 95
Alexander, C., *p.* 13Mar.95

Adjutant

Anderson, P. W., Capt. Derby R. 17May96
(*Capt. in the Army* 24Dec 90)
Q.M. Malcolm, G., *p.* 26July91

Med. Officers.

Whyte, J. M., *M.B., Surg.-Capt., p.* 1Feb.89
Smith, R. S., *M.B., Surg.-Capt., p.* 1Feb.89
Lennox, D., *M.D., Surg.-Capt., p.* 19Sept.91
Rogers, J. S. Y., *M.B., Surg.-Lt.* 20Mar 95

Acting Chaplain.

Campbell, *Rev.* C., *D.D.* 15June68
[*Scarlet*—facings *Blue.*]

[46.]
2nd (Angus) Volunteer Battalion (*late* 2nd Forfarshire), *Arbroath.*

Hon. Colonel.

V.D. *Dickson, J. A., hon. c., p.* 9June94

Lieut. Col. Commandant.

V.D. Gordon, W. A., *hon. c., p.* 4May91

lt. col. 15Mar.90

Lieut. Colonel.

V.D. McHardy, A., *hon. c., p.* 9July92

Majors.

V.D. Duke, J., *hon. l.c., p.* 14Apr.90
V.D. Davidson, J. *hon. l.c., p.* 9July92

Captains. (12)

V.D. Buyers, J., *hon m., p.* 1May80
V.D. Roy, J. S., *hon m., p.* 3May80
Whyte A., *hon. m., p.* 25Oct.83
Corsar, D., *hon. m., p.* 15Aug.83
Anderson, J. P., *hon. m., p.* 7June84
Duke, D., *hon. m., p.* 20July87
MacLean, J. A., *hon. m., p.* 15Sept.88

M'Intosh, W. F., *p.* 15Sept.88
Dickson, J. F., jun., *p.* 21Mar.90
Mitchell, C., jun., *hon. m., p.* 26Apr.90
Millar, R. H., *hon. m., p.* (*t*) 22Aug.91
Spence, D. A., *p* ⊕ 9Sept.96

Lieuts. and 2nd Lieuts. (18)

Lieutenants.

Lamb, D., *p.* 25Feb.85
Fairweather, D. W., *p.* 14Apr.86
Whyte, J., *p.* 26June86
Fairweather, J., *p.* 7Feb.91
Moffat, J. (*p.*) 8Apr.93
Millar, R. C. H., *p.* 17Feb.94
Gordon, J. S., *p.* 17Feb.94
Dickson, A., jun., *p.* (*t.*) 7Nov.94

2nd Lieutenants.

Johnston, W. D., *p.* 8Apr.93
Ogilvy, W., *p.* 27May93
Aird J. L., *p.* 15July93
Graham J. N., *p.* 17Apr.95
Bell, P. A. 2July15

Adjutant.

Wolrige-Gordon, H. G., Capt. Cam'n. Highrs. 6Apr.95
(*Capt. in the Army* 7Sept 92)

Qua. Mast.

Balfour, R. B., *hon. capt., p.* 22July85

Med. Officers.

V.D. Anderson, J. K., *M.D., Brig. Surg.-Lt.-Col., p.* 13June95
V.D. Alexander, G. P., *Surg.-Lt.-Col.* 1Feb.89
Mills, D. M., *M.B., Surg.-Lt.* 26May75
10Oct.77
Grant, B., *Surg.-Lt.* 4Mar.77
10Oct.77

Acting Chaplains.

V.D. Cameron, *Rev.* T. A. 27July73
Boyd, *Rev.* J. 18Sept.76
Stephenson, *Rev.* J. 2Mar.7
Duke, *Rev.* W. 2Mar.7
Seton, *Rev.* A. 9July7
[*Scarlet*—facings *Blue.*]

[46.]
3rd (Dundee Highland) Volunteer Battalion (*late* 3rd Forfarshire), *Dundee.*

Hon. Colonel.

Airlie, D.S.W. Earl of, *Maj.* 10 *Hrs.* 27Nov.9

Lieut. Colonel.

V.D. Smith, W., *hon. c., p.* ⊕ 27Nov.86

Major.

Batchelor, C. 3June96

Captains (8)

MacDonald, S. G., *p.* 11May92
Small, D. M., *p.* 9July92
Nicoll, P. S., *p.* 8Apr.93
Melville, T. H., *p.* 26Nov.93
Milne, D., *p.* 17Feb.94

Lieuts. and 2nd Lieuts. (9)

Lieutenants.

Matthew, J. S., *p.* 24Aug.93
Sime, G. *p.* 22Aug 94
Smith, R. K., *p.* (*t.*) 7Aug.95
Anton, J. A., *p.* 7Aug.95

2nd Lieutenants.

Coutts, F. 23Dec.93

Adjutant.

Macdonald, H. C. F., Maj. Sea. Highrs. 13Sept.94

Qua. Mast.

Malcolm, A. 11Dec.95

Med. Officer.

Kinnear, W., *M.B., Surg.-Capt., p.* 6Jan.93
V.D. *Hon. Chapl.* Grant, *Rev.* P., *D.D.* 20Nov.86

Acting Chaplain.

Watt, *Rev* H. G. 30Oct.95
[*Scarlet*—facings *Blue.*]

Digitized by Google

THE BLACK WATCH (ROYAL HIGHLANDERS).

Regimental District No. 42.—*continued.*

[52.] 4th (Perthshire) Volunteer Battalion (*late* 1st Perthshire). *Perth.*

Hon. Colonel.
*Williamson, D. R.*16July79

Lieut. Colonel.
Moncreiffe, *Sir* R. D., *Bt., p.* ● 16Apr.95

Majors.
VD Tally, J., *hon. l.-c., p.* 1Nov.87
Reid, D. T. 1Feb.96

Captains. (5)
Pullar, E., *p.* 18Apr.85
VD Maller, G., *hon. m., p.* 21Dec.87
McEwen, D., *p.* 11Feb.88
Pullar, F. J., *p.* 6Dec.90
Campbell, D. C., *p.*8Jan.91
Reid, A. T., *p.* 24Feb.94
McNaughtan, R., *p.* 1Feb.96
Watt, J., *p.* 1Feb 96

Lieuts. and 2nd Lieuts. (13)

Lieutenants.
MacPherson, T., *p* 7Jan.91
Colville, C. E., *p.*27May93
Thomson, T. D. W., *p.* 9June94

2nd Lieutenants
Miller, J. S., *p.* 28Mar 92
Thom, J. S., *p.* 22July93
Hally, W., *p.* 18Apr 94
Hannay, R. M., *p.*10May94
Dempster, T. 24Apr 9
Christie, R. M. 21Aug 95
Proudfoot, D. Y. 18Apr.94
Miller, J L 9May 95

Adjutant.
Stephenson, C. M., Capt. K. O. Sco. Lord.16May9
(*Capt. in the Army* 1Mar.93)

Qua. Mast.
Sanderson, T., *p.* 19Oct.84

Med. Officers.
VD Macfee, J., *Surg.-Lt.-Col.* 18May93
Thom, A., *M.D., Surg.-Capt., p* 1Feb.89
Haldane, W., *M.D., Surg.-Lt.* 9May88
Stirling, R., *M.D., Surg.-Capt., p.* 5July93
Howatson, C. W., *M.B., Surg.-Lt.* 8May95

Acting Chaplains.
Henderson, *Rev.* A. 24Oct.88
Mackay, *Rev.* G. 8.9Feb 89
Muil, *Rev.* W. S 28Apr 92
VD Blair, *Rev.* W., *D.D.* 9July92
Henderson, *Rev.* D.R., *M.A.* 28Sept.95
(*Scarlet*—facings *Blue.*)

CADET CORPS.
Glenalmond College.
Hon. Lieutenant.
Grégoire, *Rev.* A. V., *B.A.* 17June93
(*Grey*—facings *Black.*)

[52.] 5th (Perthshire Highland) Volunteer Battalion (*late* 2nd Perthshire). *Birnam.*

Lieutenant Colonel.
VD Menzies, *Sir* R., *Bt., p.s.* 28Feb.85

Majors.
VD Buttar, D., *hon. a.-c., p.* 19May80
Breadalbane, *Most Hon.* G., *Marq. of, K.G., p.* 4Mar.93

Captains. (8)
VD Munro, C., *hon. m., p.* 24Jan.77
VD Robertson, D. M., *hon. m., p.* 15Oct.81
Buttar, T. A., *p* 30May88
Ferguson, W. S., *p.* 19Apr.90
VD Baxter, J., *p.* 17May90
McKerracher, H., *p.* 22Apr.93
Kinmond, C. S., *p.*24Nov 94
Butter, A. E 4Sept 95

Lieuts. and 2nd Lieuts. (13)

Lieutenants.
Johnston, D. S., *p.*6May93
McFarlane, D., *p.* 6May93
Haynes, G. J., *p.* 6May93
Marshall, J., *p.* 6May93
Crombie, W. G., *p* 7Aug.95
Robertson, A., *p.* 7Aug.95
Macdonald D., *p.* 7Aug.95
McDiarmid, R. (*p*) 7Aug 95

2nd Lieutenants.
Scott, J. 17Apr 95
Horseman, S 5June95
Macpherson, D 26June95
Grahame, A. M. B., *p s.* 24June95
Smith, W J. 1oJuly95
Proctor, A. 2May96
Buchanan, T. 8June96
MacKenzie, J. 8June95

Adjutant.
Davidson, D. F., Capt. Cam'n Highrs. 7Dec.91
(*Capt. in the Army* 1 Dec.86)

Qua. Mast.
Archibald, A. B., *p* 16May91

Med. Officers.
Mackay, J., *M.B., Surg.-Maj., p.* 12Apr.93
Tiplady, W. *Surg.-Lt.* 20Apr 91
Dickson, G. W., *Surg.-Lt.* 2cNov.94

Hon. A. Surg.
Lowe, F. 14May60

Hon. Chaplains
Stevenson, *Rev.* P. J. 14May60
M'Pherson, *Rev.* D. 31Dec.60

Acting Chaplains.
Macdonald, *Rev.* F R. 4May89
Dow, *Rev.* J. 19July90
Mackenzie, *Rev.* J. S. 3Sept.92
(*Bark Grey*—facings *Red.*)

[79.] 6th (Fifeshire) Volunteer Battalion (*late* 1st Fifeshire). *St. Andrews.*

Lieut. Col. Commandant.
Erskine, H. W., *hon. c., p* 16Aug.84
Com. Bn. 16Aug.84

Lieut. Colonel.
Cathcart, J. T., *p.s.* 9Sept 93

Majors.
Anstruther, *Sir* R. W., *Bt., p.* 12July90
Dewar, J. 17Feb 94

Captains. (13)
VD Cusin, J., jun., *hon. m., p* 25May77
VD Dawson, C. G., *hon. m., p* 15Nov.76
VD Shearer, A. R., *hon. m., p.* 5Oct.81
VD Jamieson, J., *hon. m., p.* 15Dec.83
Gillespie, J., *hon. m., p.* 30Dec.84
Hewison, R. M., *p.*21Jan.88
Henderson, G. T., *p.* 21Jan.88
VD McQuillen, J., *hon. m., p.* 8Nov.90
Davidson, J. S. (*E*), *J. of M., p.* 14Mar.91
Burt, A., *p.* 18Apr.94
Henderson, H. D., *p* 8May94
Fergusson, G., *p.* 25Mar.95

Lieuts. and 2nd Lieuts. (18)

Lieutenants.
Clark, T. (*p*) 28June82
Connel, J. D. (*p*) 7Feb.83
Wilson, W. P. (*p*) 28May84
Robertson, J. W. (*p*) 24Jan.85
Blair, D. D. (*p*) 18July86
Williamson, D. (*p*) 27May93
Lumsden, G. J., *p.* 27May93
Macpherson, J. L., *p* 29May94
MacDuff, P. (*p*) 28May94
Beveridge, J. H., *p.*17Apr.95
Johnstone, J. G., *p.* 17Apr.95

2nd Lieutenants.
McConnochie, J. *p.* 19May94
Robertson, T. J., *p* 28June94
Romanes, J. A. *p* 16Jan 96
Stewart, A., *p.* 16Jan 96
Black, G. Mon., *p* 18Feb 96
Brown, A. 18Apr.96

Inst. of Musk.
Davidson, J. S., *capt.* 27Mar.90

Adjutant.
Bromilow, W., Capt. R. Dub. Fus. 1July95
(*Capt. in the Army* 17Ma. 93)

Qua. Mast.
VD Brown, T., *hon. m., p.* (*t.*) 26Oct.90

Med. Officers.
Douglas, C. E., *M.B., surg.-Capt., p.* 1Feb 89
Lee, C. H., *M.B., Surg.-Capt., p.* 1Feb.89
Mackay, J., *Surg.-Capt., p.* 19Apr.1 0
Kyle, D. H., *M.B., Surg.-Capt., p.* 1Aug.94
Mackay, J. S., *M.D., Surg.-Lt.* 8June94
Ferguson, R. T., *M B., Surg.-Lt., p.* 5Dec 94

Acting Chaplains.
Murray, *Rev.* T. 3May87
Legge, *Rev.* A. 9July86
Scoular, *Rev.* J. R 27Apr.87
Imrie, *Rev* D. 24May87
Arnott, *Rev.* H. Y. 4Sept 95

(*Scarlet*—facings *Blue.*)

Digitized by Google

THE OXFORDSHIRE LIGHT INFANTRY.

Regimental District No. 43.....Oxford.

[7.]
1st (Oxford University) Volunteer Battalion (*late* 1st Oxfordshire). *Oxford.*

Hon. Colonel.

VD **Field Marshal His Royal Highness *Albert Edward Prince of Wales*, K.G., K.T., K.P., G.C.B., G.C.S.I., G.C.M.G., G.C.I.E., G.C.V.O., A.D.C.** 2Mar.80

Lieut. Colonel.

VD **Morrell, G. H., *hon. c., p.s.*** 23Jan.79

Major.

***Captains.* (6)**

Abbott, R. L., *hon. m., p.s.* 20May82

Lathy, M. F., *p.s.* 18May89

Dixey, F. A., *p.s.* 4Oct.90

Wilson, J. C., *p.s.* 10Oct.9

Fairbrother, W. H., *p.s.* 10Oct.91

James, A. H. C., *p.s.* 9Ma 96

***Lieuts. and 2nd Lieuts.* (9)**

Lieutenants.

Shepherd, W. M., *p.* 22May95

Peall, G. T., *p.s.* 6Nov.95

Rence, D. H., *p.s.* 6N v.95

C lett, W. G., *p.s.* 22Jan.96

2nd Lieutenants.

Heaslop, A. C. 19 une95

Powell D 8r June95

Weatherhouse, C. F. 1Feb.96

Braken, T. 18Ma .96

Workman, C. R. B. 4Apr.96

Jenkins, R. A. 4Apr 96

Longest ff C. L. 29May96

Allen, A. L 30May9

Adjutant.

Mead, S. D., Capt. York & Lanc. R. 1Jan 94

(*Capt. in the Army* 16July88)

Qua. Mast.

Med. Officer.

Morgan, W. L., *Surg.-Capt., p.* 27June88

Acting Chaplain.

Lang, Rev. C. G., *M.A.* 6Feb.95

[*Scarlet—facings Dark Blue.*]

CADET CORPS.

Oxford Military College.

Hon. Captain.

Collett, W. G., *p.s.* 21Apr.94

[7.]
2nd Volunteer Battalion (*late* 2nd Oxfordshire). *Oxford.*

Hon. Colonel.

North, W. H. J., Lord 9Jan.97

Lieut. Colonel.

VD **Earl H. S., *hon. c., p.*** 20May74

Major.

VD **Austin, W. H., *p.*** 19Nov.92

***Captains.* (7)**

Lewis, *Rev.* H., *B.A., p. 30Apr.84

VD **Ballard, W., *hon. m., p.*** 4May92

Saunders, P. G., *p.* (*t.*) 4May92

Ames, W. H., *p.* 24May92

Stockton, O. J., *p.* 5May95

***Lieuts. and 2nd Lieuts.* (11)**

Lieutenants.

Rieve, J. A., *p.* 10Sept 92

Stockton, A., *p.* 11Apr.96

2nd Lieutenants.

Ravenor, H. T. *p.* 18Apr 94

batt, C. D. 13May96

Adjutant.

Barton, D. J Capt. Oxf. L. I. 10Jan.96

(*Capt. in the Army* 2Jan.92)

Qua. Master.

VD **Jeffery, E., *hon. capt., p.*** 15Nov.76

Med. Officers.

Sankey, J. O., *Surg. Capt., p.* 11Nov 94

Reye J. J. A. V. C., *Surg.-Capt., p.* 24Dec.92

[*Scarlet—facings White.*]

[24.]
1st Bucks.—*Great Marlow.*

Hon. Colonel.

VD **Wethered, O. P., *hon. c., p.s.* (*t.*)** 30Dec.91

Lieut. Colonel.

VD **Addington, E., *Lord, hon. c., p.s.*** 30Dec.91

Majors.

VD **Cookshott, A., *hon. l.c., p.s.*** 2Nov.84

Gilbey, A., *p.* 7July94

***Captains.* (8)**

Rew, H. G., *hon. m., p.* (*t.*) 9Apr.81

Williams, H. M., *p* (*t.*) 27Oct.83

de Winton, A. J., *p.* 30Aug.87

Wethered, F. O., *p.s.* 4Aug.88

***s.* Fremantle, *Hon.* T. F., *p.s.* (*H*), (*T*)** 5July90

Phillpot, G. F., *p.* 2Apr.94

Wheeler, R. D., *p.* 1Aug.94

***Lieuts. and 2nd Lieuts.* (13)**

Lieutenants.

Lunnon, T. G., *p.* 28Sept.92

Wethered, W. P., *p.* 17Apr.89

Charsley, A. E. W., *p.* 29July93

Reynolds, B. L., *p.* 30Feb.95

Lloyd-Verney, H. G., *p.* 13Dec 95

Willson, C., *p.s.* 12Dec 95

Horwood, P. E. 18Dec.95

Wheeler, G. O., *p.* 13May96

2nd Lieutenants.

Vernon, S. E., *p.* 8Apr 95

Adjutant.

Lamotte, F. G. L., Capt. Oxf. L. I. 1Jan.94

(*Capt. in the Army* 2May92)

Qua. Mast.

VD **Hedges, J. C., *hon. capt., p.*** 28May83

Med. Officers.

Bull, W. H., *Surg.-Maj., p.* 21July93

Shaw, J., *M.D., Surg.-Lt.* 10June96

Hon. Chaplain.

Cree, *Rev.* J. A. 27July87

Acting Chaplain.

Reading, *Rt. Rev.* J. L., *Bishop of, D.D.* 17Aug.81

[*Grey—facings Scarlet.*]

[24.]
4th (Eton College) Volunteer Battalion (*late* 2nd Bucks). *Eton.*

Hon. Colonel.

VD **Warre, Rev. E., *D.D., p*** 26Nov.84

Major Commandant.

James, *Rev.* S. E., *p.s.* 14Dec.89

Major.

Lowry, C., *p.* 26May94

***Captains.* (4)**

Somerville, A. A., *p.s.* 14Dec.89

Tuck, *Rev.* F. J., *M.A., p.s.* 22Mar.90

White-Thomson, R. W., *p.s.* 3Mar 94

de Havilland, R. S., *p.s.* (*t.*) 26May94

***Lieuts. and 2nd Lieuts.* (6)**

Lieutenants.

Macnaghten, H. V., *p.s.* 22Nov 90

Bowlby, H. T., *p.s.* 3 ar.94

Byrne, L. S. ., *p.* 4Dec.95

Kindersley, R. S., *p.* 4Dec 95

2nd Lieutenants.

Black, C. M. (*p*) 4Dec.95

Elliot, F. B. (*p*) 4Dec.95

Courthope, G. L. (*p*) 4Dec.95

Churchill, E. L. (*p*) 4Dec.95

Acting Adjutant.

Godsal, P. T., *hon. m.* 18May87

Quartermaster.

Durnford, W., *hon. capt. (t)* 1May95

Med. Officer.

Norris, E. S., *M.B., Surg.-Capt., p.* 4July88

Acting Chaplain.

Hornby, *Rev.* J. J., *D.D.* 28Mar.82

[*Grey—facings Light Blue.*]

Digitized by Google

THE ESSEX REGIMENT.

Regimental District No. 44.....Warley.
***County Precedence.* [12.]**

1st Volunteer Battalion (*late* 1st Essex).

Brentwood.

Hon. Colonel.
Cranborne, J. E. M. Viscount 4July88

Lieut. Colonel.
VD Landon, F., *hon. c., p.s.* 10Apr.95

Majors.
Ibbetson, L. J. H. G., *p.* 14May92
VD Hammond, J. W., *hon. l.c.* 7Aug.95

Captains. (10)
Lyon, H. B., *hon. m., p.s.* 14Mar.84
Trotter, R. D., *p.s.* 20Dec.85
Cubitt, E. N., *hon. m., p.s.* (*H*), (T) *1 of M.* 15Aug.85
Bamford, A. B., *p* 8Mar.90
Thirlwall, F. H., *hon. m., p.* 8Aug 91
Snow, H. F., *p.s.* 20Dec.91
Mergy, A. H., *p.* 16July92
Gallaher, C. E. S. hon. m. p. (*t*) 20May93
Moseley, A., *hon. m., p.* 14Feb.96
Baxter, G. H., *p.* 4Sept 95

Lieuts. and 2nd Lieuts. (15)

Lieutenants.
Windus, J. E., *p.s.* 3Dec.88
Christie, C. H. F., *p.s.* (*t.*) 3Dec.88
Bird, F. C., *p.* 24Sept.92
Rowley, J. L. (*p*) 11July94
King, H. (*p*) 14Mar.95
Wills, G. V., *p.* 30Oct 95

2nd Lieutenants.
Sargent, F. G. 6Feb 95
Gray or, C. H. R. 26June95
Marsh, F. R. 28Aug 95
Lloyd-Jones, I. G., *p.s.* 30Oct.95
Tabrum, B. 4Jan.96
Savill, E. 10June96
Burgess, W. R. 10June96
Crocker, H. E. 10June96

Inst. of Musk.
Cubitt, E. N., *hon. m.* 15Feb.90

Adjutant.
Hussey-Walsh, W., Capt. (*hes it.* 19Mar.95 (*Capt. in the Army* 14Jan.91)

Qua. Mast.
VD Reed, J. A., *hon. capt., p.* 14Feb.86

Med. Officers.
Wallis, A. W., *Surg -Lt.* 14Oct.82
Shadwell, St. C.B., *Surg.-Lt.* 3July87
Oakley, A. B. H., *Surg.-Capt., p.* 25Dec.95

Acting Chaplains.
Tanner, *Rev.* J., *M.A.* 19Apr.79
Henson, *Rev.* H. H., *M.A.* 16Mar.89
Quennell, *Rev.* W., *M.A.* 10Sept.92

CADET CORPS.
1.
Sugar.
Hon. Capt.
Clark, W. C. 5Apr.85

2.
Forest School, Walthamstow.
Hon. Capt
Lloyd-Jones, I. G., *p.s* 21Nov.94
[*Green—facings Black.*]

2nd Volunteer Battalion (*late* 2nd Essex).

Colchester.

Hon. Colonel.
VC *Wood*, Gen. Sir H. E., G.C.B., G.C.M.G., *p.s.c., s.* 5Dec.79

Lieut. Colonel.
VD Howard, W., *hon. c., p.* 29Oct.92

Majors.
VD Jepp, W. F., *hon. l.c., p.* 24Sept 92
VD Smoothy, F., *hon. l.c., p.* 7Jan.96

Captains. (8)
Coleman, G. H., *p* 12Feb.87
Baker, F. W., *p.* 31Dec.87
Adams, P. p. (*H*) 5Apr.90
Paxman, W., *p.* 10Jan.91
Chancellor, F. W., *p.* 24Sept 92
Crosier, H. N. (*H*), *1 of M.* 22Oct.92

Lieuts. and 2nd Lieuts. (12)

Lieutenants.
Goodchild, T. W., *p.s.* 24Sept.92
Cross, P. W., *p.* 29Aug.94
Denton, C. W., *p.* 29Aug.94
Pawsey, H. W., *p.* 29Aug.94
Welch, J. M., *p.* 29Aug.94
Ham, H., *p.* 29Aug.94
Smith, A. P., *p* 29Aug.94

2nd Lieutenants.
Taylor, F. W. 9Jan.96

Inst. of Musk.
Crosier, H. N., *capt* 5Dec 92

Adjutant.
Tufnell, N. A. C. De H., Capt. Essex R. 3Oct.95 (*Capt. in the Army* 20Feb.95)

Qua. Mast.

Med. Officers.
Shedd, E., *Brig. Surg. Lt.-Col., p.* 13Nov.95
Cook, J. W., *M.D., surg.-Capt., p.* 1Feb.89
Mugford, S. A., *Surg -Lt., p.* 21Apr.94

Hon. A. Surg.
Gutteridge, E. F. 26May71

Acting Chaplains.
Shepherd, *Rev.* F. B. 2Nov.78
Hawkins, *Rev. Sir* J. C., *Bt.* 7Dec.78
Andrewes, *Rev.* J. B., *M.A.* 15Nov.90

CADET CORPS.
Felstead.
Hon. Capt.
Moore, *Rev.* J. E. S., *M.A.* 28Feb 91
[*Green—facings Green.*]

3rd Volunteer Battalion (*late* 3rd Essex).

"The Cedars," West Ham.

Hon. Colonel.
Von Pawel Rammingen, L.A. G.L.A., Freiherr, K.C.B. 9Feb.84

Lieut. Colonel.
Atherton, W. U., *p.* (*t*) 3Dec.92

Majors.
Palmer, H. (*t*), *p.* 11Mar.93
Aston-Lewis, W. H. D., *p.s.* 25Dec.95

Captains. (8)
Hopkins, W., *p.* 30Oct.88
Storr, H. *p.* (*t.*) 18Jan.90
Dumbell, J. E., *p* 18Jan.90
Garrett, E. E., *p.* 5Mar.92
Birt, L. W., *p.* 23Dec.93
Watkins, F. E., *p* 8Sept 94
Barrow, C., *p.* 22May95

Lieuts. and 2nd Lieuts. (12)

Lieutenants.
Hodge, E. C., *p.* 21Sept.89
Musgrove, W. N., *p* 10May90
Wood, W. J., *p.* 19Sept.94
Bengough, A. A., *p.* 30Nov.95

2nd Lieutenants.
Dick, W. F. 20Nov.95
Horn-by, *F. M.* 19Feb.96
Hayward, W. G. 19Feb 96
Lewis, R. M. 4Apr 96
Lewis, J. L. 4Apr.96
Savage, E. J. R. 18Apr 96
Lamb, J. T. 18Apr.96
Gilchrist, W. S. 25Apr.96

Adjutant.
Pigott, W. G., Capt. Bff. Brig. 15Feb.92
(*Capt. in the Army* 13Nov.91)

Qua. Mast.

Med. Officer.
Acting Chaplains.
Durrant, *Rev.* A., *B.A.* 18Apr.87
Felly, *Rev.* R. A., *M.A.* 12Dec.91
[*Scarlet—facings White.*]

4th Volunteer Battalion (*late* 4th Essex).

Silvertown.

Hon. Colonel.
Clarke, T. 19Sept.91

Lieut. Colonel.
Brown, C. G., p. 28Mar.92
Bentingfield, J. W., *p.* 24Sept.92

Major.
Rumsey, G., *p.s.* (*t*) (*H*) 15Apr.96

Captains. (7)
Denton, W., *p.* 9Feb.89
Fraser, H. E., *p.* 28Nov.90
Merry, L. T., *p.* 5Aug.93
Marchbank, W. R., *p* 5Aug.93
Mackie, W. A., *p.* 26May94
Goldsmith, F., *p.* 5Dec.94

Lieuts. and 2nd Lieuts. (11)

Lieutenants.
Hand, P. G., *p.s.* 12Aug.91
Smyth, F. A. McC., *p.* 22Jan.96

2nd Lieutenants.
Long, G. E. 11Mar.94
Vance, R. H. C. 11Mar.96
Hancock, W. P. 25Apr.96

Adjutant.
Bruce, C. D., Capt W. Mid. R. 18Nov 93
(*Capt. in the Army* 30Nov.88.)

Qua. Mast.
VD Bowra, C. T., *hon. m., p.* (*t*) 3Sept.92

Med. Officer.
Challis, H. T., *Surg.-Lt., p.* 27May93

Acting Chaplains.
Smyth, *Rev.* S. 23May91
Gardiner, *Rev.* F. E., *M.A* 18Feb.93
[*Green—facings Green.*]

Digitized by Google

THE SHERWOOD FORESTERS (DERBYSHIRE REGIMENT).

Regimental District No. 45.....Derby.

[6.]
1st Volunteer Battalion (*late* 1st Derbyshire).

Derby.

Hon. Colonel.

V.D. Wilmot, Sir H., Bt., C.B., Bt. Maj., *Col., p.* 14Dec.81

Lieut.-Col. Commandant.

V.D. Cunnyngne, G., *hon. c. p.* 16Jan.95
lt. col. 9Mar.89

Lieut.-Colonel.

V.D. Corfield, F. C., *hon. c., p* 24 Apr.95

Majors.

Wheeler, J. B. 24Apr.95

Captains. (12)

Strutt, G. H., *hon. m. p.* 8Aug.77
Wheeldon, W. H., *hon. m., p. s.* 11Sept.86
Bemrose, W. W., *hon. m. p.s.* (*t.*) 11Sept.86
Woodforde, W. B., *p.* Ⓜ 16Mar.89
Wright, A. L., *p.s.* 18July89
Morgan, *F. A., p.* Ⓜ (*H*), *I. of M.* 14May92
Whiston, W. R. H., *p.* 23Sept.93
Hunter, M., *p.* 27Mar.95
Wykes, J. T., *p.* (*t*) 27 Mar.95
Mosley, G., *p.* (*t.*) 27 Mar.95
Lewis, G. A., *p.* (*t*) 22May95
Woodiwiss, E. S., *p.* 30Nov.95

Lieuts. and 2nd Lieuts. (13)

Lieutenants.

Walker, W. E. (*p*) 5May88
Earp, J. O. (*p*) 29July93
Windle, W. W. (*p*) 29July93
Pinder, J. E. (*p*) 21Nov.94
Wright, E. S. F. (*p*) 21Nov.94
Woodcock, S. J., *p.* 21Nov.94

2nd Lieutenants.

Newbold, T. C. 12Sept.94
Wood, C. B. 6Nov.95
Wilson, J. A. 6Nov.95
Haslam, A. V. 30May96

Inst. of Musk.

Morgan, F. A., *Capt.* 5Aug.91

Adjutant.

Eggington, J. S., Capt. R. Suss. R. 1Sept 93
(*Capt. in the Army* 19Oct.90)

Qua. Mast.

V.D. Bancroft, J., *hon. capt., p.* 26Dec.86

Med. Officers.

V.D. Gentles, T. L., *Brig.-Surg.-Lt.-Col., p.* 24July95
Vanarsy, E., *M.B., Surg.-Capt., p.* 7Sept.89
Chambers, A. B., *M.B., Surg. Capt., p.* 14Oct.94
Johnston, R. A., *Surg. Lt.* 4Jan.96
Lace, R. H., *M.B., Surg.-Lt.* 17June96

Acting Chaplains.

Evans, *Rev. E. M., M.A.* 20Apr.81
Martin, *Rev. W., B.A.* 25Feb.93

CADET CORPS.

Derby School.

Hon. Captain.

Borough, R. F. 6Nov.95
[*scarlet*—facings *White.*]

[6.]
2nd Volunteer Battalion (*late* 2nd Derbyshire).

Bakewell.

Lieut.-Colonel.

V.D. Cavendish, H. C., Col., *A.D.C., p.s.* 1May97

Majors.

V.D. Hall, E., *hon. l.-c., p.s.* 20June74
V.D. Taylor, H. B., *hon. l.-c.*, Ⓜ 15Jan.96

Captains. (10)

V.D. Turner, F. A., *hon. m. p.*, (*t.*) 24Dec.84
Dudley, J. R., *hon. m., p.* 2Apr.87
Collis, E., *p.s.* (*t.*), Ⓜ 24Mar.88
V.D. Lingard, J., *hon. m., p.* 29May89
Finney, C. P., *p.* 14Mar.91
Jackson, G. M., *p.* 7Jan.93
Symonds, C. B., *p.* Ⓜ 2Jan.95
Brown, A., *p.* 20May96
Clayton, J. M., *p* (*t*) 10June96

Lieuts. and 2nd Lieuts. (15)

Lieutenants.

V.D. Simpson, J. S., *p.* 5May77
Jackson, J. H. (*p*) 29Mar.84
Stamper, H. E., *p* 4Apr.91
Goodman, G. D., p.s. (*T*), Ⓜ 29Dec.88
Robinson, W. B., *p* 4Feb.93
Hall, E., *p.* (*H*) 10Apr 95
Orley, H. (*p*) 17July95
Goodall, J. K. (*p*) 4Jan.96
Aitchison, G. C. (*p*) 20May96
Taylor-Whitehead, G. H. 10June96

2nd Lieutenants

Amies, T. A. A. 4Jan.96

Adjutant.

Tyrwhitt-Walker, J., Maj. Dorset R. 20Mar.93

Qua. Mast

Dickenson, W. B. *p.* 2June94

Med. Officers.

V.D. Wrench, E. M., *Surg.-Lt.-Col., p.* 15Apr.92
Knox, J., *Surg.-Maj., p.* 17Sept.93
Chawner, A., *Surg.-Maj., p.* 4Apr.96
Symes, W. S., *Surg.-Capt., p.* 1Feb.89
Maxon, W., *Surg. Capt., p.* 1Feb.89
Allan, H., *Surg.-Lt.* 4May76
10Oct.77
Maclean, J. H., *Surg.-Lt., p.* 16June88
Hannah, W. T., *M.B., Surg.-Lt.* 18Nov.93

Acting Chaplains.

Jourdain, *Rev. F., M.A.* 7Dec.78
Mello, *Rev. J. M., M.A.* 16Feb.86
V.D. Leacroft, *Rev. C. H.* 22Mar.84
Hayward, *Rev. S. C.* 23Dec.88
Given, *Rev. J., M.A.* 5Oct.92
Molineux, *Rev. C. H.* 15Nov.93
Arkwright, *Rev. W. H., M.A.* 11Apr.96
[*Scarlet*—facings *White.*]

[28.]
1st Nottinghamshire (Robin Hood).
Nottingham.

Hon. Colonel.

V.D. St. Albans, *W. A. A., de V.*, Duke of 12June68

Lieut.-Col. Commandant.

Cantrell-Hubberstly, A.C., *hon. c., p.* 1Apr.96

Com. Bn. 25June92

Hon. Colonel.

V.D. Wright, J., *hon. c., p* 21May93

Majors.

V.D. Hardy, R., *hon. l.-c., p.s.* (*t.*) 25July91
V.D. Walker, H. 2May96

Captains. (12)

V.D. Pratt, E. M., *hon. m., p.s.* 30May83
Brewill, A. W., *hon. m., p.s.* (*H*), Ⓜ, *I. of M.* 21Apr.86
Perry, J. T., *p.s.* (*t.*) 7Feb.91
Blackburn, W. H., *p.s.* 8Sept 91
Peake, J. R., *p.* 25Feb.93
Robinson, J. B., *p.s.* 25Feb.93
Lee, T., *p.s.* Ⓜ 6May94
Birkin, C. W., *p.s.* 1May95
Reves, G. (*t*) 2 May96
Wigley, G. A., *p.s.* 2 May96
Ashworth, J., *p.s.* 8June96
Kirkbride, H., *p.s.* 24June96

Lieuts. and 2nd Lieuts. (18)

Lieutenants.

Hooley, E. P., *p.s.* 23June94
Thornton, H. G., *p.s.* 23 June94
Walker, G. D., *p.s.* (*t.*) 11July94
Millthorp, E. F. *p.s.* 11July94
Hardy, F., *p.s.* 11Sept.95
Payne, P. M., *p.s.* 4Dec.95
Whitehead, H. M., *p.s.* 4Dec.95
Moore, E. G. *p.* 20May96
Hodgson, T., *p.* 20May96

2nd Lieutenants.

Baily, B. E. 11Dec.95
Camden, E. 11Dec.95
Hancock, J. G. 8Jan.96
Turney, J. A. E. 18Apr.96
Webb, R. W. 30May96

Inst. of Musk.

Brewill, A. W., *p.s.* 2Mar.90

Adj. Dodham, C., Capt. Derby R. 11May95
(*Capt. in the Army* 11May92)

Qua. Mast.

Gisborne, H., *p.* 21Nov.94

Med. Officers.

V.D. Hynes, J. O'C., *Surg. Lt.-Col.* 19June95
Ashwell, H. G., *p., Surg.-Capt.* 5Apr.95

Med. Officers—cont.

Sprott, W. J., *M.D., Surg.-Capt., p.* 11Apr.91
Okell, J. B., *Surg.-Lt.* 20May96

Acting Chaplain.

Hayman, *Rev. R.T., B.A.* 22Oct.92
[*Lincoln Green*—facings *Black.*]

[28.]
4th (Nottinghamshire) Volunteer Battalion (*late* 2nd Nottinghamshire).
Newark.

Hon. Colonel.

V.D. Eyre, H., C.B., *hon. c., p.* 14Nov.91

Lieut.-Colonel.

V.D. Milward, L., *hon. c., p.* 11Feb.96

Majors.

V.D. Nicholson, E. H., *hon. l.c., p.* (*t.*) 20Dec.91
V.D. Woolley, T. S. C., *hon. l.c.* 25Mar.96

Captains. (8)

Mellish, H., *hon. m., p.s.* (*T.*), (*H*), *I. of M.* 3Mar.80
Foljambe, G. S., *hon. m., p.s.* (*T.*) 24Mar.86
Edge, T. L. K., *hon. m., p.* 13Apr.89
Marsland, S. J. K., *p.* 15June91
Otter, R. C., *p.s.* 1May95
Woolley, R., *hon. m.* 23Mar.91
Denman, T. H., *p.s.* (*T.*) 10June94

Lieuts. and 2nd Lieuts. (12)

Lieutenants.

Huskinson, T. W. (*p*) 20Feb 92
Smith, C. F. E. (*p*) 20Feb 92
Huskinson, C. J. (*p*) 20Feb.92
Warwick, W. A., *p.* 18Sept 93
Branston, H. F. G., *p* (*t.*) 3Sept.95

2nd Lieutenants.

Leslie-Melville, A. G., *p.s.* 11Feb 93
Rodgkinson, R. F. B. 5June95
Tylden-Wright, E. W. S. 18Sept 95

Inst. of Musk.

Mellish, H., *capt.* 8Mar.91

Adjutant.

Temple, G. E., Capt. Derby R. 8Mar.93
(*Capt. in the Army* 14Feb.90)

Qua. Mast.

V.D. Clarke, T., *hon. capt., p.* 6Sept.84

Med. Officers.

Appleby, F. H., *Surg.-Capt., p.* 15Mar.84
Job, H. P., *Surg -Lt.* 23Jan.90

Hon. A. Surgs.

Pritchard, W. 9Mar.81
Sparks, G. W. 9Mar.81

Acting Chaplains

Ebsworth, *Rev. A. F.* 20Oct.77
Mason, *Rev. G. E., M.A.* 18Sept.84
[*Scarlet*—facings *Green.*]

Digitized by Google

THE LOYAL NORTH LANCASHIRE REGIMENT.

Regimental District No. 47.....Preston.

County Precedence. **[3.]**

1st Volunteer Battalion (*late* 11th Lancashire).

St. Wilfrid Street, Preston.

Hon. Colonel.

Latham, Bt. Hon. R., *Earl of*, G.C.B. 9Nov.72

Lieut. Colonel.

VD Widdows, P., *hon. c., p.* (*t.*) 28Nov.86

Majors.

VD Tomlinson, W. E. M., *hon. l.c., p.* 28Nov.86

VD Widdows, A. C., *p.* 24Nov.86

Captains. **(9)**

Goodair, J. P., *hon. m., p.* 24Dec.79

Lawrence, J., *p.* 29Jan.81

Whiteside, J. B. F., *p.* 28June86

VD Carter, J., *hon. m., p.* 28June86

Jackson, J. P. T., *p* (*t.*) 4Apr.88

Briers, W., *p.* 4Apr.88

Gillow, W., *p.* 28Dec.91

Gillett, E. H., *p.* (*t.*) (*H. I. of M.* 18May95

Lieuts. and 2nd Lieuts. **(14)**

Lieutenants.

Longworth, W. L., *p.* 20Apr.91

Edwardes, G. V., *p.* 20Apr.91

2nd Lieutenants.

Inst. of Musk.

Gillett, E. H., *capt.* 18Nov.90

Adjutant.

Coleridge, H. F., Capt. N. Lan. R. 1May93
(*Capt. in the Army* 1July87)

Qua. Mast.

Garlick, E., *hon. capt.* 28Nov.83

Med. Officers.

Rigby, J. W., *Surg.-Capt., p.* 12Apr.93

Acting Chaplains.

Spencer, *Rev.* T. B., *M.A.* 8June89

Pattinson, *Rev.* J. A., *M.A.* 6Sept.90

[*Scarlet*—facings *White*.]

2nd Volunteer Battalion (*late* 14th Lancashire).

Bolton.

Lieut. Colonel.

VD Hesketh, G., *hon. c., p.* (*t.*) 25Jan.96

Majors.

VD Cannon, W. W., *hon. l.c., p.s.* (*t.*) 7June90

VD *Read, J. A.*, (*T.*) 10June96

VD Dobson, B. A., (*t.*) 10June96

Captains. **(10)**

VD Tristram, W. H., *hon. m., p.s.* (*t.*), ⊕ 12July76

VD Manby, E. B., *hon. m., p.s.* 24Nov.88

French, G. J., *hon. m., p.* ⊕ (*t.*) 27Nov.86

Perry, O. L., hon. m., p.s. (*t.*), *I. of M.* 18Apr.88

Watkins, F., *hon. m., p.s.* (*T.*), ⊕ 18Aug.88

Lord, R., *hon. m., p.s.* 22Aug.88

Greg, E. W., *hon. m., p.s.* (*t.*) 28June90

Smith, G. F., *p.s.* 23May91

Slater, J. W., *p.s.* ⊕ 9Dec.91

Garnett, W. G., *p.s.* 27Mar.95

Lieuts. and 2nd Lieuts. **(15)**

Lieutenants.

Taylor, A. W., *p.s.* 9Dec.91

2nd Lieutenants.

Cannon, H. C. W. 4May95

Woodhouse, E. K. 4Apr.96

Thomasson, F. 4Apr.96

Musgrave, B. 4Apr.96

Rees'eth, G. 4Apr.96

Marland, R. 4 pr.96

Pheiheran, T. P. 3 ul 96

Inst. of Musk.

Perry, O. L., *hon. m.* 9Aug.94

Adjutant.

Costobadie, E. G., Capt. N. Lan. R. 18June96
(*Capt. in the Army* 2Jan.91)

Qua. Mast.

Med. Officers.

VD Mallett, F. B., *M.D., Brig. Surg. Lt.-Col., p.* 18Feb.96

Garstang, E. M., *Surg.-Maj., p.* 4Apr.96

Scowcroft, J. E., *M.D., Surg.-Capt., p.* 24May91

Acting Chaplain.

Hoskyns, *Rev.* E., *M.A.* 10June96

[*Scarlet*—facings *White*.]

Digitized by Google

THE NORTHAMPTONSHIRE REGIMENT.

Regimental District No. 48.....Northampton.

County Precedence. [15.]

1st Volunteer Battalion (*late* 1st Northamptonshire).

Northampton.

Lieut.-Colonel Commandant.

VD Euston, H. J., *Earl of, hon. c., p.* 23May82
lt.-col. 4Feb.82

Lieut.-Colonel.

Majors.

VD Jackson, W. *hon. l.-c., p.* 7Mar.94
Turner, C. S., *p.s.* ✠ 2May96

***Captains.* (12)**

Spencer, *Rt. Hon.*, C.R., *hon. m., p.* 5Jan.81
Mulliner, A. F., *hon. m., p.* 17Sept.87
Shepard, T., *p.* 8June89
Willoughby, F., *p.* 21Dec.89
Lenton, H., *p.* 21Dec.89
Hull, W. W., *p.* 26Oct.90
Payling, E., *p.* 23July92
Dulley, P. E., *p.* 20May93
Perowne, J. T. W., *p.s.* (*t.*) ✠ 16Mar.94
Watkin, C. P., *p* 17Mar.94
Fisher, J. W., *p* 17Mar.94
Manfield, H., *p.s.* 2May96

***Lieuts. and 2nd Lieuts.* (18)**

Lieutenants.

Hughes, W., *p.* 15Nov.90
Eunson, G. S., *p.* (*H*), *I. of M.* 15Nov.90
Butler, S., *p.* 20Aug.92
Ratcliffe, R., *p.* 17Mar.94
Sharman, R. R., *p* 19Sept.94
Ray, A. E., *p.* 19Sept.94
Powell, A. T., *p.* 19Sept.94
Walker, W. W., *p* 14Aug.95

2nd Lieutenants.

Hickson, W. B. S. 5Dec.94
Jackson, H. W. 5Dec.94
Ellis, R. K. 18Mar.96
Page, A. T. 18Mar.96
Swannell, W. A. 18Mar.96
Butlin, H. 4Apr.96

Inst. of Musk.

Eunson, G. S., *lt.* 22Aug.84

Adjutant.

Wetherall, J. A. C., Capt. North'n. R. 21Apr.91
(*C pt. in the Army* 8Mar.93)

Qua. Mast.

VD Hughes, J., *hon. capt., p.* 21July75

Med. Officer.

Greene, R., *Surg. Capt., p.* 8Apr.93
Dickin, E. P., *M.D., Surg.-Lt.* 14Nov.94

Acting Chaplain.

Sanders, *Rev. Canon* S. J. W., *M.A., LL.D.* 8Mar.91

[*Grey*—facings *Scarlet.*]

PRINCESS CHARLOTTE OF WALES'S (ROYAL BERKSHIRE REGIMENT).

Regimental District No. 49.....Reading.

County Precedence. [19.]

1st Volunteer Battalion (late 1st Berkshire).

Reading.

Hon. Colonel.

VD Gen. H.R.H. Prince *Frederic C.C. A.* of *Schleswig-Holstein*, K.G. 20July09

Lieut.-Col. Commandant.

Carter, J. C., *hon. c., p.* 24Apr.95
lt.-col. 7Mar.91

Lieut. Colonel.

VD Simonds, J., *hon. c., p.* 29May95

Majors.

Walter, A. F., *p.* (*T.*) 4June92

***Captains.* (15)**

VD Simmonds, F., *p.* 19Jan.81
Bonnet H. M., *hon. m., p.* 25Apr.85
Manders, H., *p* ✠ 12Sept.85
VD Ellison, W. A., *p.s.* (*t.*) 27Feb.86
Cooper, J. H., *p.* (*t.*) 3July86
Pearce-Serocold, O., *p.* (*T.*) 5Nov.87
Morland, G. H., *p.s.* 23Mar.89
Ellison, O. J., p.s. (*t.*) 7Sept.89
Hanbury, L. H., *p. s.* 21Mar.91
Ewen, A. F., *p.s.* 29Apr.91
Boyes, W. J., Hon. Lt.-Col. ret. pay. *p.* (*t.*) 4May92
Walter, G., *p* 4June92
Pilcher, J. H. W., *p.* 18Nov.93
Upcott, E. A., *p.* (*T*) 1July95
Arding, A. C., *p.s.* 3Aug.95
Cooper, A. S., *p.* 18Dec.95

***Lieuts. and 2nd Lieuts.* (23)**

Lieutenants.

Awdry, H., *p.s.* (*T.*) 12May83
Denis DeVitré, D. F., (*p.*) 30Nov.86
Evans, A. V., (*p.*) 27Aug.90
Goodford, H. F., (*p.*) 27Aug.90
Mason, D. J., *p.* 14Mar.91
Ingram, F. M., *p.* 19Dec.91
Morland, F. J., *p.* (*t*) 29Apr.93
Walter, J., (*p.*) ✠ 25Nov.93
Fowler, G. W. (*p*) 14Nov.94
Fairthorne, B. W., *p.* 17July95
Gundry, A. W., *p.* 7Aug 95
Shields, T. (*p.*) 18Dec 95
Dowrie, G. A., *p.* 26Feb.96
Ormond, W. B., *p.* 24June96
Collins, B. A., *p.* 24June96

2nd Lieutenants.

Fraser, A. 10Jan 95
Byrne, R. J. 30Jan.95
Hurley, F. S. 11Dec 95
Watt, J. 18Dec.95
Harrison, A. P. B., *p.s.* 1Jan.96
Clarke, R. J. 5Feb.96
Alleyne, W. P. 11Mar.96

Inst. of Musk.

Adjutant.

Featham, E., Capt. R. Berks. R. 8Apr.96
(*Capt. in the Army* 1June92)

Qua. Mast.

VD Morland, J. T., *hon. capt., p.* 14Aug 7-

Med. Officers.

Paterson, A. G., *M.D., Surg.-Capt., p.* 16May91

Acting Chaplain.

Houblon, *Rev.* T. H. A. *M.A.* 9Dec.85

[*Scarlet*—facings *Blue.*]

CADET CORPS.

1.
Wellington College
Hon. Captain.
Upcott, E. A., *p.* (*T*) 21Dec.89

[*Scarlet*—facings *Blue.*]

2.
Bradfield College.
Hon. Captain.
Ingram, F. M. 23Nov.89

[*Scarlet*—facings *Blue.*]

Digitized by Google

THE QUEEN'S OWN (ROYAL WEST KENT REGIMENT).

Regimental District No. 50.....Maidstone.

County Precedence. [26.]

1st Volunteer Battalion (*late* 1st Kent).

Tunbridge.

Lieut.-Colonel.

VD Henderson, G., *hon. c., p.s.* 19Dec.91

Major.

VD Williams, C. S., *hon. l.c., p.s. (t.)* 13Aug.87
Simpson, A. T. F., *(t.), p.* 11Mar.93

Captains. (8)

VD Ramsden, A. J., *hon. m., p.s. (t.)* 16Dec.85
Pine, *F., hon. m., p.* 13Aug.86
Warner, C. E., *p.s.* 16Oct.86
Drabble, E. B., *p.s.* 17Oct.88
Smith, C. R., *p.* 17Jan.91
Tootell, C., *p.* 11Mar.93
Hind, J. A., p.s. (H), I. of M. 10June93
Holcroft, C., *p.s. (t.)* 18Mar 96
Kemp, H. F., *p.* 17June96

Lieuts. and 2nd Lieuts. (12)

Lieutenants.

Beeching, H. A., *p.s.* 18Oct.84
Monckton, S. L., *p.* 5June86
Watney, C. N., *p.s.* 19Oct.89
Waterlow, M., *p.* 27June94
Griffith-Boscawen, A. S. T. 27June94
p.s.
Johnson, F., *p.s.* 17June96

2nd Lieutenants.

Laurie, J. D. 11Mar.93
Druce, W. C. 3June96

Inst. of Musk.

Hind, J. A., *capt.* 24Apr.95

Adjutant.

Mann, H., Capt. R. W. Kent R. 20June92
(*Capt. in the Army* 19Mar.90)

Qua. Mast.

Stevenson, R., *p.* 21July94

Med. Officers.

Boyce, C., *M.D., Surg.-Capt., p.* 1Feb.89
Wise, C., *M.D., Surg.-Capt., p.* 15Mar.93

Acting Chaplains.

Curteis, *Rev.* T. S. 20May76
Thornton, *Rev.* R. T., *M.A.* 8Oct.92

[*Scarlet*—facings *Blue.*]

2nd Volunteer Battalion (*late* 3rd Kent).

Blackheath.

Lieut.-Colonel Commandant.

VD Satterthwaite, E., *p.s.* ✠ 17June96

Lt.-col. 9Jan.95

Lieut.-Colonels.

VD Frigout, F. W., *hon. c., p.* 30Oct.95

Major.

VD Latter, E. ✠, *p.s.* 21Apr.94
Horton, J. B. 27Nov.95

Captains. (12)

Graham, G. H., *hon. m., p.* 3July86
Smith, G., *hon. m., p.s.* ✠ 30Oct.88
Lemon, W. K., *p.s.* ✠ 30Oct.88
Heward, E. J., *p.s.* 8Jan.90
Latter, B. H., *p. (t.)* 8Jan.90
Shove, P., *p. (t.)* 30Apr.91
Pembroke, H. W., *p. (t.)* 4May91
Marchant, T., *p.s.* 17June93
Taylor, M., *p.* 4Oct.93
Morphew, G., *p. (t.)* 19Dec.94
Matthews, M. C., *p.s. (t.)* 13Mar.95
de Havilland, T. L., *p.* 27Nov 95

Lieuts. and 2nd Lieuts. (18)

Lieutenants.

Lovibond, E. A., *p.s. (t.)* 17Oct.91
Dinwiddy, D., *p. (t.)* 21Nov.91
Brown, H. F. S., *p.s. (t.)* 29Oct.92
Hitchins, C. F., *p.* 19Oct.93
Chauncy, A. C., *p.s. (t.)* 25Nov.93
Marchant, C. S., *p.* 25Nov.93
Ridley, G. A., *p.s.* 12Dec.94
Abbott, E. H. (*p.*) 30Nov.95
Pembroke, A. B. (*p.*) 30Nov.95
Soames, W. F. (*p.*) (*H*) 30Nov.95

2nd Lieutenants.

Stringer, T. H. 30Oct 95
White, R. L. 4Dec.95
Dolphin, E. J. 1Feb.96
Miller, R. F. 19Feb.96
Dinwiddy, T. N. 2May96

Adjutant.

Martyn, A. W., Capt. R. W. Kent R. 30Sept.95
(*Capt. in the Army* 23Dec.92)

Qua. Mast.

Med. Officers.

Roberts, H. W., *Surg.-Capt., p.* 1Feb.89

Acting Chaplains.

Marshall, *Rev.* J. W., *B.A.* 13Nov.75
Swainson, *Rev.* C. 10Apr.78
Lambert, *Rev.* B., *M.A.* 3Nov.88
VD Hellicar, *Rev.* A. G 1Feb.90
Grundy, *Rev.* C. H., *M.A.* 30Apr.90
Smith, *Rev.* P. E., *M.A.* 21Oct.93
Stone, *Rev.* W. H., *M.A.* 6Mar.96

[*Green*—facings *Black.*]

3rd Volunteer Battalion (*late* 4th Kent).

Woolwich Arsenal.

Hon. Colonel.

Adye, Gen. Sir *J. M.*, G.C.B., *R. Art.* 6May70

Lieutenant-Colonel.

VD Davies, C. D., *hon. c., p.s. (T.)* 6Jan.94

Majors.

VD Barlow, B. I., *hon. l.c. (t.)* 17Feb.94
VD Hunt, W., *hon. l.c. (t.)* 17Feb.94

Captains. (10)

Gidney, J. W., *hon. m., p. (t.)* 15July82
Moore, E. J., *p.s.* ✠ 13Apr.89
Murphy, J. J., *p.s.* 21Mar.91
Swiss, C. J., *p.s.* 9Mar.92
Simpson, A. F., *p. (t.)* 23May92
Wilton, L. E., *p.s.* 17Feb.94
Macqueen, J. G., *p.s.* 17Feb.94
Lawford, E. B., *p.s.* 17Apr.94
Forsdyke, C. A., *p.s.* 10Oct.94
Forsdyke, J. M. 19Feb 95

Lieuts. and 2nd Lieuts. (15)

Lieutenants.

Simson, H., *p.s.* 7Apr.94
McCracken, P. J. F., *p.* 11Sept.95
Simson, J. P., *p.* 11Sept.95
Christmas, H. A., *p.* 25Sept.95
Phillips, C. E. S., *p.* 16Sept.95

2nd Lieutenants.

Bousfield, A. G. 21Nov.94
Smith, H. R. 28Nov.94
Valentine, G. H. 23Oct 95
McCall, J. 13Nov.95
Tuck, S. D. 4Dec 95
Valentine, W. P 5Feb.96

Adjutant.

Beeching, H. C. W., Capt. R. W. Kent R. 16May95
(*Capt. in the Army* 9May94)

Qua. Mast.

Smith, H. T., *hon. capt., p* 31Oct.73

Med. Officers.

VD Smith, W. R., *M.D., Surg.-Lt.-Col., p.* 24Feb.94
Cheatle, G. L., *Surg.-Lt.* 10June93
Bryett, L. T. F., *M.D., Surg.-Lt.* 7Apr.94

Acting Chaplains.

Horsley, *Rev.* J. W., *M.A.* 18Jan.80

[*Scarlet*—facings *Blue.*]

Digitized by Google

THE KING'S OWN (YORKSHIRE LIGHT INFANTRY).

Regimental District No. 51......Pontefract.

1st Volunteer Battalion (*late* 5th West Riding, Yorkshire).

[30.]

Wakefield

Hon. Colonel.

Charlesworth, A. H. 14Nov.91

Lieutenant Colonel.

V.D. **Lee, A. S.**, *hon. c., p.* (*t.*) 21Oct.81

Majors.

V.D. **Mackenzie, W. S.**, *p.* (*T.*), *hon. l.c.* 3Nov.91

V.D. **Hayman, J. F.**, *hon. l.c., p.* (*t.*) 14Nov.91

Captains. (10)

Blackburn, W. H., *hon. m. p.* 8Aug.83

Norwood, W., *hon. m., p.*, (*t.*) 16Apr.87

Maddison, T. R., hon. m., p. 28June90

Fox, G. W., *hon. m., p.* 11Apr.91

Hind, E., *p.s.* 20June91

Walker, P. E., *p.* 14Nov.91

Simpson, T. W., *p.* 14Nov.91

Green, H. G. E., *p.* 1Aug.94

Witty, H. S., *p.* 26June95

Firth, H., *hon. m., p.* 1 1Feb.96

Brearley, A., *p.* 25Mar.96

Lieuts. and 2nd Lieuts. (15)

Lieutenants.

Fox, L. J., *p.* 24Jan.[illegible]

Newsome, T. H., *p.* 11Apr.91

Maggs, G.E.H., *p.* 4Mar.93

Wordsworth, T. H., *p.* 4Mar.96

Haslegrave, H. J., *p.* 3Mar.94

Moorhouse, H., *p.* 3Mar.94

Wells, J. G. P., *p.* 1Aug.94

Brearley, R., *p.* 26June95

Dyson, H. H., *p.* 12Feb.96

Chadwick, H.F., *p.* 25Mar.96

2nd Lieutenants.

Goodyear, H. S., *p.* 5July93

Depledge, W.T., *p.* 1Aug.94

Alcock, R. 6Nov.95

Preston, J. 9May96

Inst. of Musk.

Adjutant.

Mockler, P. R., Capt. R. War. R. 3(Mar.92 (*Capt. in the Army* 24Feb.88)

Qua. Mast.

V.D. **Bromley, C.**, *hon. capt., p.* 8Nov.73

Med. Officers.

Blair, R., *M.D., Surg.-Capt.* 9Dec.85

Lee, E., *Surg.-Lt.* 18July83

Bennett, W. H., *M.B., Surg.-Lt.* 11Dec.95

Acting Chaplain.

Calvert, *Rev.* L. S., *M.A.* 5Mar.87

[*Scarlet*—facings *Blue.*]

THE KING'S (SHROPSHIRE LIGHT INFANTRY).

Regimental District No. 53......Shrewsbury.

[48.] 1st Volunteer Battalion (*late* 1st Shropshire). *Shrewsbury.*

Hon. Colonel.

Bradford, Rt. Hon. *C.C.*, Earl of 20Mar.78

Lieut. Colonel.

V.D. **Anstice, J. A.**, *hon. c., p.s.* (*T.*) 29Oct.81

Majors.

Chelmondeley, R. H. 5Mar.94

Captains. (8)

V.D. **Miles, E. E.**, *hon. m., p.s.* 7Aug.80

Howard-McLean, J. R. *p.s.* 14Feb.85

Wilcox, A., *p.* 11May89

Trow, W. H., *p.* 14June90

Meakor, W. E., *p.s.* 22Aug.91

Cooper, G. C., *p.* 23June94

Thorn, A. H. 13Dec.94

Poole, W. C. C., *p.*, (*t.*) 30May96

Lieuts. and 2nd Lieuts. (13)

Lieutenants.

Salt, W. S., *p.*, (*t.*) 20July89

Harris-Edge, H. P., *p.* 6Sept.90

Griffiths, E., *p.* 6Sept.91

Elphick, G. J., *p.*, (*t.*) 16Sept.93

Davies, A., *p.* 26Sept.94

Thompson, J. C., *p.* 26Sept.94

Garrett, A. N. B., *p.* 10Dec.94

2nd Lieutenants.

Treasure, B. W. 5Apr.94

Mackie, G., *p.* 1Jan.95

Westcott, W., *p.* 19June96

Browne, W. L. 10June96

Adjutant.

Money, E. W. K., Capt. Shrops. L. I. 23Mar.94 (*Capt. in the Army* 30Mar.91)

Qua. Mast.

Piper, E. J., *p.* 5July90

Med. Officers.

Parker, W. H., *M.D., Surg.-Capt.*, *p.* 1Feb.80

Pigott, F. K., *Surg.-Capt.* 28Sept.89

Tailer, G. A., *Surg.-Lt.* 3Aug.95

Hon. Chaplain.

V.D. **Childe, *Rev.* E. G.** 23Dec.71

Acting Chaplains.

Corbett, *Rev.* L. 2June75

[*Scarlet*—facings *White.*]

[48.] 2nd Volunteer Battalion (*late* 2nd Shropshire). *Newport.*

Lieut. Colonel.

Mansfield, R. T., *hon. c., p.* 16Dec.76

Majors.

V.D. **Warren, G. G.**, *hon. l.c., p.* 2July78

V.D. **Patchett, J.** 16Jan.95

Captains. (8)

Burne, S. T. H., *p.* 2May77

V.D. **Mousley, H. E.**, *hon. m., p.* 23May85

Bull, C. H., *p.* 2May88

Exham, A. R. F., *p.* 10Jan.91

Whitfield, T., *p.* 13Mar.92

Corke, C. A., *p.* 11June92

Leake, C. W., *p.* 16Jan.95

Lloyd, R. E., *p.* (*T*) 16Jan.95

Lieuts. and 2nd Lieuts. (12)

Lieutenants.

Harrison, J. G., *p.* 30Dec.76

Elliott, H. G. U., *p.* 18Apr.85

Etches, H. H., *p.* 3Dec.92

Heatley, J., *p.* 3Dec.92

2nd Lieutenants.

Evans-Vaughan, F. J. (*p.*) 18Feb.92

Hodges, P. N., *p.* 17Mar.94

Thorpe, A. E., *p.* 7Apr.94

Davies, T. E., *p.* 26July94

Pschetzi, G. S. 16Jan.95

Head, B. 29May95

Adjutant.

Radcliffe, W. S. W., Capt. Shrops. L. I. 18Mar95 (*Capt. in the Army* 5June94)

Qua. Mast.

Lewis, C., *hon. capt., p.* 9Mar.81

Med. Officers.

Beresford, R. de la P., *M.D., Surg.-Maj., p.* 16Jan.95

Gwynn, C. H., *M.D., Surg.-Maj., p.* 16Apr.95

Hollies, G., *M.D., Surg.-Capt., p.* 18Oct.90

Baddeley, C. E., *Surg.-Lt.* 4Dec.86

Hon. Chaplains.

V.D. **Bridgeman, *Rev.* E. W. O.** 18Dec.80

V.D. **Egerton, *Rev.* W. H.**, 27Feb.61

Acting Chaplains.

Southwell, *Rev.* H. K., *B.A.* 5June86

Vane, *Rev. & Hon.*, G. H. F., *M.A.* 28Feb.96

[*Grey*—facings *Black.*]

[69.] 1st Herefordshire.—(*Hereford and Radnor.*) *Hereford.*

Hon. Colonel.

V.D. ***Heywood, T.***, *hon. c., p.* 29July93

Lieut. Colonel.

V.D. **Purser, T. H.**, *hon. c., p.* 9Dec.93

Majors.

Williams, S. W., *p.s.* (*T.*) 2Apr.92

V.D. **Scobie, M. J. G.**, *hon. l.c., p.s.* 6Jan.94

Captains. (10)

Gunnell, E. V., *hon. m., p.s.* 11Nov.82

Mitchell, E. F., *p.* (*II.*), *I. of M.* 23July85

Walker, W. F. A., *p.* 16Aug.90

Cave, E. L., *p.* 4July91

Hutchins, G. A., *p.s. hon. m., p.* 29Dec.83

Giles, T. P. B., *p.* 23Mar.54

Wakelam, H. T. 26June95

Gilbert-Harris, J. H., *p.* 3Aug.95

Rankin, J. R. L., *p.* 20Nov.95

Lieuts. and 2nd Lieuts. (15)

Lieutenants.

Harding, T. W., *p.* 18Dec.91

Lewis-Lloyd, J. E., *p.s.* 2Oct.95

Lutley, J. T., *p.* 2Oct.95

2nd Lieutenants.

Adams, F. H. 18Mar.96

Wood Hoe, W. B. 18Mar.96

Cutler, J. F. 2May96

Everard, E. B. 2May96

Inst. of Musk.

Mitchell, E. F., *capt.* 29Mar.90

Adjutant.

Morse, C. J., Capt. R. Lan. R. 30Mar.16 (*Capt. in the Army* 1Nov.90)

Qua. Mast.

Akerman, W. M., *p.* 25Mar.91

Med. Officers.

V.D. **Giles, P. B.**, *Brig.-Surg. Lt.-Col.*, *p.* 2Nov.82

Hinings, J. W., *Surg.-Capt. p.* 26Nov.92

Giles, W. B., *Surg.-Lt.* 19Oct.96

Acting Chaplains.

Spencer, *Rev.* G. L., *M.A.* 7Dec.89

Lambert, *Rev.* J. H., *M.A.* 28May92

[*Scarlet*—facings *Black.*]

Digitized by Google

THE DUKE OF CAMBRIDGE'S OWN (MIDDLESEX REGIMENT).

Regimental District No. 57.—Hounslow.

***County Precedence.* [1].**

3rd Middlesex.

Hornsey.

Hon. Colonel.

VD *Wilkinson, J.* 26May75

Lieut. Colonel.

Hennell, R., *D.S.O., ret.* Ind. Army, *hon. c., p.* (*Fen. of Guard*) 9May91

Majors.

VD Bentley, A. W., *hon. l.c., p.* (*t.*) 9Jan.92

Collinson, F. G., *p.s.* ⓜ 9Jan.92

Captains. (9)

Hadow, C. J., *p.* 1Jan.90

Horwood, F. C., *hon. m. p.* (*t*) 29Nov.90

Doyle, K. D., *p.* 27Mar.91

Reid, A., *p.* ⓜ 9Jan.92

Collinson, G. F., *p.s.* ⓜ 9Jan.92

Lamb, J. G., *p.s.* ⓜ 16Dec.93

Whinney, E., *p.s.* (*t*) ⓜ 5Feb.96

Jenkins, F. J., *p.s.* 5Feb.96

Lieuts. and 2nd Lieuts. (14)

Lieutenants.

Pank, C. H., *p.s.* (*t.*) (*H*) 5May94

Grylls, A. B., *p.s.* 23July94

Evors, C. A. (*p*) 18Dec.95

2nd Lieutenants.

Evans, J. L., *p.s.* 10July95

Greenwood A. H. 18Nov.93

Cow, G. J. V. 20Feb 96

Aga", S. A. 10 June96

Adjutant.

Bell, E., Capt. Worc. R. 1May94

(*Capt. in the Army* 13June92)

Qua. Mast.

Pearce, C. F., *hon. capt. v.* 18Oct.84

Med. Officers.

Orton, F., *Surg.-Maj., p.* 1Feb.89

French, G. W. H., *Surg.-Capt., p.* 29Aug.91

Acting Chaplains.

Carter, *Rev.* C. E. J., *M.A.* 19Dec.91

Brandon, *Rev.* A O'B., *B.A.* 13May93

[*Grey*—facings *Grey.*]

CADET CORPS.

Highgate School.

Hon. Captain.

Lamb, J. G., *p.s.* 25Mar.92

[*Grey*—facings *Grey.*]

2nd Volunteer Battalion (*late* 8th Middlesex).

Whitton Park, Hounslow.

Hon. Colonel.

VD *Clark, G. B.* (*T.*), *hon. c., p.* 9Jan.95

Lieut. Col.

Bott, H. ⓒ, *p.* 30Jan.95

Major.

Dixon, G. W. (*t.*) 16Dec.93

Peake, H. R., *p.s.* 10June90

Captains. (8)

Castle, W. H., *p.* 30Jan.89

Hunt, S. L., *p.s.* (*t.*) 20Feb.92

Pears, F., p.s. (*H.*) 27Feb.92

Jupp, G. H., *p.s.* (*H*), *I. of M.* 24Feb.94

Hay, A. J., *p.s.* 28Apr.94

Garner, W., jun., *p.s.* 6Mar.95

Pearce, R. B., *p.s.* (*H*) 18Dec.95

Ruston, A. S., p. 10June96

Lieuts. and 2nd Lieuts. (12)

Lieutenants.

Mosse, C. E. F., (*p*) ⓒ 7Dec.89

Clark, C. B., *p.s.* 6May93

West, C. M., *p.* 4Oct.93

Prisma'l, E., *p.* (*H.*) 27June94

2nd Lieutenants.

Buckland, S. C. 26Feb.90

Knaggs W. R. N. 4Mar.90

Blamey, H. I. M. 4Mar.90

Pelfe, A. A. C. 4Mar.90

Williams, R. M. 4Mar.90

Sachs, E. O. 4Mar.90

Inst. of Musk.

Jupp, G. H., *capt.* 11May94

Adjutant.

Day, C. R., Capt. Oxf. L. I 2May92

(*Capt. in the Army* 27July89.)

Qua. Mast.

Evans, E. T., *hon. capt., p.* 2Apr.92

Med. Officer.

VD Patten, C. A., *Surg.-Lt.-Col., p.* 30Jan.92

Acting Chaplains.

Bird, *Rev.* H. G., *B.A.* 21Mar.91

Tupholme, *Rev.* B. S., *D.D.* 16May91

Drabble, *Rev.* P. E., *M.A.* 12Feb.96

[*Scarlet*—facings *White.*]

17th Middlesex (North Middlesex). — *High Street, Camden Town.*

Hon. Colonel.

VD *Peters, J., p.* 7Mar.85

Lieut. Col.

VD Brown, W. J., *hon. c., p.* 19Jan.76

Majors.

VD *Rocke, C. St. J. K., hon. l.c. p.s.* ⓜ 11Apr.88

Sheffield, F., *p.s.* 12Sept.94

Captains. (8)

Brown, H. W. S., p.s. 23May87

Lawther, M., *p.* (*T.*) 20Feb.89

McAllum, W., jun., *p.* 20Feb.89

Knightley, C. J., p.s. 20Feb.89

Roche, C. S., *p.s.* 18Dec.90

Marshall, F., *p.* 18Dec.90

Lauder, F. V., *p.* 24Apr.95

Stevens, J. G., *p.s.* 27Nov.95

Michaelis, N. G., *p.s.* 4Jan.93

Doughty, J. M. *p.s.* 18Apr.96

Lieuts. and 2nd Lieuts. (13)

Lieutenants.

Hynam, W., *p.s.* (*t*) 20Mar.95

Philips, A. M., *p.s.* (*t*) 20Mar.95

Wheeler, C. A., *p.s.* (*t*) 20Mar.95

Knightley, A. C. E., *p.s.* 10Feb.96

2nd Lieutenants.

Bradford, P. R. 10Apr.95

Rust, W. J. C. 4Dec.95

Jarvis, J. W. 20Feb.96

Wint, F. J. W. A. 13May96

Adjutant.

Macdonald, N. D., Capt. Wilts. R., *p.s.c.* 1Apr.95

(*Capt. in the Army* 11June90)

Qua. Mast.

Nobbs, C. G. 10Mar.88

Med. Officers.

Sanders, H., *Surg.-Lt.* 13June91

Spokes, P. S., *Surg.-Lt.* 4Feb.96

Fare, J. W., *M.D., Surg.-Lt.* 5Feb.96

Acting Chaplain.

Paget, *Rev.* H. L., *M.A.* 2Mar.80

[*Green*—facings *Black.*]

Digitized by Google

THE KING'S ROYAL RIFLE CORPS.

Rifle Depôt.....Gosport (*temp.*)

Middlesex. [2.]

1st (Victoria and St. George's).—56, *Davies Street, Berkeley Sq., W.*

Hon. Colonel.
Rns. C. W., *C.M.G.* 15Mar.90

Lieut. Colonel.
VD Bird, S. G., *hon. c., p.* 14Jan.88

Majors.
Bird, C., *p.* (*t.*) 12May88
Coocks, F. P. (*t.*) 9Feb.96

Captains. (8)
Sheppee, G. A., *p.s.* 23Nov.85
Williams, G. A., *p.* 10Nov.88
VD Anderson, E., *hon. m., p.* (*t.*) 5Jan.90
Woodman, W. W., *hon. m., p.s.* 22Feb.90
Warren, R. O., *hon. m., p.* (*t.*) 8Dec.91
Tanqueray, W. M., *p.s.* 5Mar.92
Weekley, G. M., *p.s.* (*T*) 5Mar.92
Dickins, H. P. T., *p.s.* 23May92
Keesom, C. A. C., *p.s.* 27May93

Lieuts. and 2nd Lieuts. (12)

Lieutenants.
Beeching, G.S. *p.* 23Mar.89
Harrison, J. E. W., *p.s.* 15Nov.90
Shipley, R. B., *p.s.* (*t*) (*H*), *I. of M.* 5Dec.91
Kingdon, H. F., *p.* (*t*) 9Jan.92
Dickins, *F. W. F., p.s.* (*t*) 5Mar.92
Boosé, J. R., *p.* 23May92
Wild, H. C., *p.s.* 6Mar.95
Clarke, C. M., *p.s.* 25Sept.95
Dickins, W. H., *p.s.* 4Mar.96

2nd Lieutenants.
Wilkinson, E., *p.s.* 27Feb.92
Vowler, E. N., *p.s.* 14May92
Davies, A. R., *p.* 14Jan.93
Gordon, A. E., *p.* 17June93
Clemence, W., *p.* 27Feb.94
Elkin, B. A., *p.* 17Apr.95

Inst. of Musk.
Shipley, R. B., *it.* 18Feb.90

Adjutant.
Bedingfield, N. N., Capt. K. R. Rif. C. 1Dec.94
(*Capt. in the Army* 28Feb.94)

Qua. Mast.
Thornton, R. W., *p.* 26July97

Med. Officers.
VD Penney, F. J., *Surg.-Lt.-Col.* 24Apr.94
Sexton, F. E., *Surg.-Capt., p.* 14May92
Hardwicke, R. R., *Surg., Lt.* 27Feb.89

Acting Chaplains.
Anderson, *Rev.* D., *M.A.* 21Mar.91

CADET CORPS.
Marlborough Place, N.W.
[*Green*—facings *Scarlet.*]

2nd (South Middlesex).—*Beaufort House, Waltham Green.*

Hon. Colonel.
Cadogan, Rt. Hon. *G. H.*, Earl K.G. 28Mar.93

Lieut. Col. Commandant.
VD Gray, H. W., *hon. c., p.s.* (C) 9Jan.92

lt. col. 9Jan.86

Lieut. Colonel.
VD Dimond, C. B., *hon. c., p.s.* (*t.*) 30Jan.92

Majors.
VD Todd, C. H. B., *hon. c., p.s.* 8Jan 96
Grey, R. H., *p.s.* (*t.*) 19May94

Captains. (12)
Dixon, P. J., hon. m., p.s. (*t.*) (*H.*), *I. of M.* 7Mar.85
VD White, J. H., *hon. m., p.s.* 18Dec.86
Lewis, E. W., *p.s.* 23June88
Ferguson, H., *p.s.* (C) 22Feb.90
Ponsford, G. R. K., *p.* 22Feb 90
Smith, W. B., *p.* 6May93
Wells, W. L., *p.s.* (*t*) 24Feb.94
Phillips, A. J., *p.* 9June94
Gill, H. H. C., *p.s.* (C) 12Dec.94
Griffiths, H. E., *p.s.* (*t*) 30Oct.95
Wells, W. A., *p.s.* 18Dec.95
Wells, W. P., *p.s.* 22Jan.96
Oldham, T. S., *p.s.* (*t*) 12Feb.96

Lieuts. and 2nd Lieuts. (18)

Lieutenants.
McLean, W. R. J., *p.s.* (*t*) 25Mar.93
Bicknell, C. H., *p.s.* (*t*) 27May93
Dumaresq, W. N., *p.* 17Feb.94
Leaver, E. C., *p.s.* 19May94
Whichelo, H. W., *p.* 19May94
Ayers, M., *p.* 27June94
Howard, C., *p.s.* 16Jan.95
Buhl, F. J., *p.s.* 16Jan.95
Moore, A. E., *p.s.* 30Nov.95
Wainwright, *E. G. p.* 15Jan.96
Johnson, C. B., *p.* 13May96

2nd Lieutenants.
Stenning, O. F. 11Feb.96
Cheesewright, W. F. 2May96
Harper, G. 20May96

Inst. of Musk.
Dixon, P. J., *hon. m.* 27Nov.89

Adjutant.
Etheridge, C. de C., Capts. R. War. R. 16Nov.91
(*Capt. in the Army* 1Mar.86)

Qua. Mast.
Med. Officer.
Moore, S. H., *Surg.-Capt., p.* 1Feb.89

Acting Chaplain.
Dennis, *Rev.* H. W., *M.A.* 12Feb.90
[*Grey*—facings *Scarlet.*]

CADET CORPS.
St. Paul's School, West Kensington.
Hon. Captain.
Bicknell, C. H., *p.s.* 29Nov.90

4th (West London).—21, *Abingdon Villas, Kensington, W.*

[The 14th Middlesex Volunteer Rifle Corps. is attached to this Corps.]

Hon. Colonel.
Chelmsford, Gen. *F. A.* Lord, *G.C.B.* [R] 27Aug.87

Lieut. Colonel.
Lewis, S. R., *hon. c., p.* (*H*) 26Nov.79

Majors.
Daniell, A. S., *p.s.* (C) 27June91
Wilkinson, E., *p.s.* (*T.*) (C) (*H.*) 14May92

Captains. (8)
VD Hopkins, A. J., *hon. m., p.s.* 7Mar.83
Davis, H. E., *p.s.* 4Nov.91
Webb, H. L., *p.s.* (C) 4Nov.91
Harris, A. S., *p.s.* 14May92
Lewis, F. G., *p.s.* (C) 3Aug.95
Jones, F. R., *p.s.* (*t.*) 3Aug 95
Jones, F. G., *p.s.* (*t.*) 3Aug.95
Lewis, H. S. *p.s.* 20May96

Lieuts. and 2nd Lieuts. (12)

Lieutenants.
le Breton, P. F. W. (*p*) 5Dec.94
Methven, R. P. B., *p.s.* 20May96
Leggatt, E. O. N. O., *p.s.* 30May96
Stafford, H. J., *p.s.* 30May96

2nd Lieutenants.
Flower, V. A. 4Dec.95
Shaw, W. S. 5Feb.96

Adjutant.
Wynne, G. O. R., Capt. R. Ir. R. 1Jan.95
(*Capt. in the Army* 16Sept.91)

Qua. Mast.
Poulter, A. T. 4Dec.95

Med. Officers.
VD Clark, A., *Brig. Surg. Lt.-Col., p.* 14Dec.89
Lloyd-Williams, E., *Surg.-Capt., p.* 8Aug.94

Acting Chaplain.
Glyn, *Hon. & Rev.* E. C., *M.A.* 21Apr.83
[*Grey*—facings *Scarlet.*]

5th (West Middlesex).—29, *Park Road, Regents Park, N.W.*

[The 9th Middx. Vol. Rif. Corps is attached to this Corps.]

Hon. Colonel.
Cameron, Gen. *Sir W. G.* K.C.B., R. Lanc. R., *m.c.e.* 20Oct.86

Lieut. Colonel.
VD Heaton, J., *hon. c., p.* 26June95

Majors.
Willing, J. R. 10July95

Captains. (6)
Jarratt, W. J., *hon. m., p.s.* 7Jan.91
Allen, W. T., *p.s.* 25July91
Allen, W. H., *hon. m., p.s.* (*t.*) 30Dec.91
Cousens, F. J., *p.s.* 28Dec.93
Fraser, W., *p.s.* 20Feb.95
Smith, J. H., *p.s* 28Aug.95

Lieuts. and 2nd Lieuts. (6)

Lieutenants.
Phillips, C., *p.s.* 3June94
Vans Colina, E. C., *p.* 21Nov.94

2nd Lieutenants.
Smalpage, H. J. 20Nov.95
Gossay, W. F. 4Apr.96
Coles. L. H. 30May96
Adj. Terry, H. A., Maj. Oxf. L. I. 1Jan.93
Q.M.

Med. Officers.
Shaw, H. C. C., *Surg.-Capt., p.* 25Nov.93
Griffiths, W., *M.D., Surg.-Lt.* 13Apr.93

Acting Chaplain.
Barker, *Rev.* W., *M.A.* 26Sept.83
[*Green*—facings *Scarlet.*]

9th.—*Harrow.*

[Attached to 5th Middlesex Volunteer Rifle Corps.]

Capt. Commandant. (1)
VD Harris, H., *hon. m., p.* (*t.*) 22Jan.79

Captains (3)
VD Prior, J. T., *hon. m., p.* 7Jan.83
Prior, H. T., *p.s.* (C) 26Jan.92
Roseveare, W. N., *p.s.* 22Apr.92

Lieuts. and 2nd Lieuts. (6)

Lieutenants.
Bindloss, A. H., *p.s.* 5Nov.92
Bushell, C. L. (*p*) 29July93
Middleton, G. J., *p.s.* (*t*) 8July95
Tosswill, C. G., *p.s.* 24July95

2nd Lieutenants.
Rawles, H. O. L. 9June94
Bevan, E. R. 19June95
Blumfeld J. L. (*t*) 6Nov.95
Hill, C. A. T. 27Nov.95

Hon. Chaplain.
VD Bushell, *Rev.* W. D., *M.A.* 8July71

CADET CORPS.
Harrow School.
Hon. Captain.
Kempson, *Rev.* E. H., *M.A., p.s.* 29Apr.93

[*Green*—facings *Green.*]

Digitized by Google

THE KING'S ROYAL RIFLE CORPS.

Rifle Depôt—*continued.*

12th (Civil Service).—*Somerset House.*

[The 25th and 26th Middlesex Vol. Rif. Corps are attached to this Corps.]

Hon. Colonel.

VD *Field Marshal* H.R.H. *Albert Edward* Prince of *Wales*, K.G., K.T., K.P., G.C.B., G.C.S.I., G.C.M.G., G.C.I.E., G.C.V.O., A.D.C. 28May00

Lieutenant Colonel.

Albemarle, A. A. C., *Earl of, p.* 12Nov.92

Majors.

VD Tytheridge, H. B. H., *hon. l.c., p.s.* (*t.*) 21Jan.93

Keppel, *Hon* D. W. G. 10June03

Captains. (3)

VD Miall, J. A., *hon. m., p.s.* 17Mar.88

VD Bowan, H. G., *hon. m., p.s.* 18June93

Merrick, E., *p.s.* (*t.*) 16Feb.98

Danter, F.W., *p.s.* (*H.*) *I. of M.* 18Feb.93

Luff, R. J. H., *p.s.* 8Apr.93

Hillier, C. T., *hon. m., p.s.* 21Apr.94

Lewis, H. D., *p.s.* 1Aug.94

Robinson, T. *p.s.* 22May95

Lieuts. and 2nd Lieuts. (13)

Lieutenants.

Warne, H. M., *p.s.* (*t*) 22Oct.92

Goldby, F. C., (*t*) *p.s.* 21Jan.93

Drummond, J. A. E., *p.s.* (*t*) 11Mar.93

Clede, W. L. B., *p.s.* (*t.*) 11Mar.93

Smith, S. G., *p.s.* (*t*) 25July94

Watts, C. H., *p.s.* (*t*) 29Aug.94

Bailey, B., *p.s.* (*t*) 29May95

Compton J., *p.s.* (*t*) 14Aug.95

2nd Lieutenants.

Hayes, R. G., *p.s.* (*t*) 12Apr.93

Allsop, G. F., *p.s.* (*t*) 12Apr.93

Brett, F. J., *p.s.* (*t*) 25July94

Weeks, H. A., *p.s.* (*t*) 25July94

Neales, E. W., *p.s.* (*t*) 25July94

Brown, W., *p.s.* (*t*) 13Mar.95

Herbert, S., *p.* (*t*) 2Apr.96

Browne, C. H. (*t*) *p.s.* 2Apr.96

Inst. of Musk.

Danter, F. W., *capt.* 28Feb.91

Adjutant.

Barton, N. A. D., Capt. Conn. Rang. 2Nov.91

(*Capt. in the Army* 7Apr.87)

Quarter-Master.

Hughes, R. B., *p*, *p.s.* 29May95

Med. Officer.

Dickson, T. H., *M.B., Surg.-Capt., p.* 9May96

Callender, E. M., *Surg.-Lt., p.* 25July94

Acting Chaplain.

Duckworth, *Rev. Canon* R., *D.D.* 14Mar.85

Light Grey—facings *Blue.*)

13th (Queen's).—*Westminster. James Street, Buckingham Gate, S.W.*

Hon. Colonel.

VD *Westminster, M. L., Duke of, K.G., Col., A.D.C.* (*supern.*) 9Feb.81

Lieut. Col. Commandant.

Vincent, *Sir* C. E. H., *Knt. C.B., hon. c. p. p.* (*H*) 16Apr.84

lt. col. 27Feb.84

Lieutenant Colonel.

VD Comerford, J. W., *hon. c., p.* 25Oct.90

Majors.

VD Trollope, G. H., *hon. l.c., p.* 26June85

Grosvenor, *Hon.* A. H. *hon. l.c.* 29Nov.90

Captains. (12)

VD de Castro, H., *hon. m., p.s.* (*t.*) 31July78

VD Probyn, C. *hon. m., p.s.* 8Mar.79

VD Stephenson, C.W., *hon. m., p.s.* 19May80

VD Canning, P. J., *hon. m., p.s.* (*t.*) 15Apr.82

VD Bone, E. W., *hon. m., p.s.* 5July83

VD *Twisday, C. E. J., hon. m., I. of M., p.s.* (*H.*) 31Mar.85

VD Taylor, J., *hon. m., p.s.* 2May85

Rose, G. D., *hon. m., p.s.* 30Jan.86

VD Lambert, H. C., *hon. m., p.s.* 10July86

Perry, R., *p.s.* (*t.*) 15Feb.90

Kingdon, F. W., *p.s.* (*T*) 12Mar.92

Wilkin, R., *p.s.* (*t*) 25Mar.96

Knowles, A. J., *p.s.* (*t.*) 9May96

Lieuts. and 2nd Lieuts. (18)

Lieutenants.

Rose, A. S., *p.s.* 1July81

Probyn, P. C., *p.s.* 22May86

Ridpath, A. L., *p.s.* (*t.*) 12Mar.92

Comerford, R. H. J., *p.s.* 12Mar.92

Carr, R., *p.s.* (*t*) 19May94

Morgan, J. L., *p.s.* 18Feb.96

Wilkin, L., *p.s.* 25Dec.95

Jackson, C. J., *p.s.* (*t*) 4Mar.96

Moore, A. P. F., *p.s.* (*t*) 4Mar.96

Loder, F. H., *p.s.* (*t*) 25Mar.96

Grosvenor, *Hon.* R. V., *p.s.* 11Apr.96

Browne, P. F., *p.s.* (*t.*) 24June96

2nd Lieutenants.

Christy, G., *p.s.* (*t*) 25Feb.93

Cohen, J. W., *p.s.* 8Apr.93

Peel, *Hon.* W. R. W., *p.s.* 28Mar.94

Gainsford, B. H., *p.s.* (*t*) 5May94

Dobbs, W. C., *p.s.* 16Jan.96

Ridpath, H. 30Nov.95

Porter, L. L., *p.s.* (*T.*) 4 Mar.96

Fisher, B. D. 1Apr.96

Butler, J. A. 13May96

Howard, *Hon.* H. G. L. 30May95

Brown, G. A. C. 17June96

Inst. of Musk.

Twisaday, C. E. J., *hon. m.* 24May90

Adjutant.

Qua. Mast.

Jordon, J. B. 10June96

Med. Officers.

Bentley, A. J. McD., *M.D., Surg.-Capt., p.* 2Aug.90

Whitcombe, F. P., *M.B., Surg.-Capt., p.* 8Nov.90

Rose, W., *M.B., Surg.-Capt., p.* 5Feb.96

Stiven, B. L., *M.D., Surg.-Lt.* 24June96

Acting Chaplain.

Bradley, *Very Rev.* G. G., *LL.D., Dean of Westminster* 14Dec.81

[*Grey*—facings *Scarlet.*]

21st (The Finsbury Rifle Volunteer Corps).—17, *Penton Street, Pentonville.*

Hon. Colonel.

Penton, F. T. 4Apr.83

Lieut. Colonel.

VD Deane, H. B., *hon. c., p.* 14Jan.86

Majors.

VD Byrne, H., *p.s.* 8Dec.88

VD Gallie, J. B., *p.s.* 11May89

Captains. (10)

VD Bolfe, R., *hon. m., p.* 9Feb.87

Stockall, T. J., *p.* 15Dec.88

Chifferiel, A. H., *p.* 22Dec.88

Walls, T. C., *p.* 18Apr.90

VD Richardson, T. W., *hon. m., p.* 7Jan.91

Davis, W., *p.s.* 2July92

Tasker, R. H., *p.s.* 18Feb.93

Winkley, F. S., *p.s.* 18Feb.93

Petrie, J. G., *p.s.* 16Dec.93

Byrne, S. C., *p.s.* (*H*) 18Mar.96

Lieuts. and 2nd Lieuts. (15)

Lieutenants.

Anderson, C. L. (*p*) 4Nov.91

South, W. E., *p.* 21Nov.94

Griffiths, W. B (*p.*) 20May95

2nd Lieutenants.

Baker, T. A. E. 26Nov.92

Anderson, W. H. 17Dec.92

Hale, M. H. (*p*) 22May95

Henderson, A. H. 4Mar.96

Adjutant.

Gilmour, J. P. E., Capt. K. R. Rif. C. 15Jan.96

(*Capt. in the Army* 1Nov.93)

Q.M. VD Messenger, W. E., *hon. m., p.s.* 12Mar.92

Med. Officers.

Adams, J., *Surg.-Maj., p.* 16July92

Stiven, E. W. F., *M.D., Surg.-Capt., p.* 7Feb.91

Jones, E., *Surg.-Lt.* 21May95

Acting Chaplain.

Rose, *Rev.* J. H., *M.A.* 12July84

[*Green*—facings *Scarlet.*]

22nd (Central London Rangers).—*South Square, Gray's Inn, W.C.*

Hon. Colonel.

Phillips, J. O. 19May94

Lieut. Colonel.

VD Alt, W. J., *hon. c., p.s.* (*T.*) 9Feb.81

Majors.

Lecse, W. F., *p.s.* 17Dec.92

VD Sadler, J. P. 1 Jan.94

Captains. (8)

Austin, H. E., *p.s.* 16Apr.86

VD Coldicott, H. S., *hon. m., p.s.* (*t.*) 11Feb.90

Fielder, A., *p.* 4Aug.88

Barnett, R. W., *p.s.* (*H*) & *I. of M.* 3Dec.87

Stanley, J. L., *p.s.* 30May91

Hopwood, F. F., *p.s.* 6Feb.96

Fletcher, A. K., *p.s.* 6Feb 95

Parker, E., *p.* 4Apr.96

Lieuts. and 2nd Lieuts. (12)

Lieutenants.

Upton, J. G. F., *p.s.* 13Feb.95

2nd Lieutenants.

Alt, W. B. I. 2June94

Alexander, A. B. 8Aug.94

Jones, H. A. 3Mar.96

Pollock, H. F. 4Mar 96

Hughes, E. L. 17Mar.96

Cowley, A. V. 3June96

Burness, W. M. C. 10June96

Inst. of Musk.

Barnett, R. W., *capt.* 8Feb.90

Adjutant.

Milborne-Swinnerton-Pilkington, T. E., Maj. K. R. Rif. C. 5Jan.93

Qua. Mast.

Fielder, G. B., *hon. capt., p.* 20Oct.88

Med. Officers.

Harnett W. J., *Surg.-Capt.* 5May88

Fletcher, G. R. J., *Surg.-Lt., p.* 4Apr.94

Herschell, G., *M.D., Surg.-Lt, p.* 2June94

Acting Chaplain.

Holland, *Rev. Canon* H. S., *M.A.* 2May88

[*Green*—facings *Scarlet.*]

CADET CORPS.

Mayall College, Herne Hill, S.E.

Hon. Captain.

Stanley, J. L., *p.s.* 26July91

[*Green*—facings *Scarlet.*]

Digitized by Google

THE KING'S ROYAL RIFLE CORPS.

Rifle Depôt—*continued.*

25th (Bank of England).—
Somerset House.
[Attached to 13th Middlesex Vol. Rifle Corps.]

Captain. (1)
VD Coe, W. J., *hon. m., p.* 14Jan.88

Lieuts. and 2nd Lieuts. (2)

Lieutenant.
VD Green, J. H., (*t*), *p.s.* 20Dec.76

2nd Lieutenant.
Henry, A. H., *p.s.* (*t*) 6Dec.90

[*Rifle Green—facings Rifle Green.*]

London.
[49.]

1st (City of London Rifle Volunteer Brigade).—180, *Bunhill Row, E.C.*

Honorary Colonel.
VD *Field Marshal* His Royal Highness *George W. F. C.* Duke of *Cambridge*, K.G., K.T., K.P., G.C.B., *G.C.S.I.*, G.C.M.G., G.C.I.E., *A.D.C.*, Hon. Col.-in-Chief to the Forces. 24Feb.60

Lieut. Col. Commandant.
Cholmondeley, H. C., *hon. c., p.s.* ⊛ (*H*) 13July90
lt. col. 17Aug.89

Lieutenant Colonel.
VD Matthey, E., *hon. c., p.s.* ⊛ 2Aug.90

Major.
VD Boyes, H. C., *hon. l.c.* ⊛ 15Jan.96

Captains. (10)
VD Waldegrave, W. F. *Earl*, *hon. m., p.* ⊛ 20May74
VD Nicholson, J. M. S., *hon. m., p.* (*t.*) 5Dec.85
Holbrook, E., *hon. m., p.s.* (*t.*) 1Apr.92
Cuthbert, G., *p.* (*T.*) 12Apr.92
Matthey, C. G. B., *p.s.* (*T*) 5Oct.92
Bicker-Caarten, G., *p.s.* (*t.*) 3Dec.92
Pritchard, C. F., *p.s.* (*T.*) 23Dec.93
Harrison, W. H., *p.s.* (*t.*) 15Jan.96
Mellersh, F. H., *p.s.* (*t.*) 3Feb.96
Milliken, E., *p.s.* (*t*) (*E*) *I. of M.* 12Apr.96

Lieuts. and 2nd Lieuts. (15)

Lieutenants.
Horner, E. S., (*p*) 5Oct.92
Green, F. H., *p.s.* (*t*) 14Jan.93
Bland, C. R., *p.s.* 18Feb.93
Cornish, C. W., *p.s.* (*t*) 18Feb.93
Harvest, G., *p.s.* (*t*) 26May94
King, N. C., *p.s.* (*t.*) 26May94
Howard, H. S., *p.s.* (*t*) (*H*) 3Feb.96
Barker, H. C., *p.s.* 11Apr.96
McDonnell, *Hon.* S. K., *C.B., p.s.* 18May96

2nd Lieutenants.
Moger, H. J., *p.s.* 29July93
Cooke, E. G. S., *p.s.* (*t*) 9Dec.93
Guinness, *Hon.* R. E. C., *p.s.* 17Jan.94
Whittow, F. H., *p.s.* (*t*) 3Mar.94
Pritchard, H. G., *p.s.* (*t*) 27June94
Burnell, C. D., *p.s.* 30Jan.95
Richardson, P. W., *p.* 27Feb.95
Birt, E. W. 5Feb.96
Chittenden, A. F. 17June96

Inst. of Musk.
Milliken, E., *capt.* 25July91

Adjutant.
Glynn, T. G. P., Capt. L'pool R. 1Mar.93
(*Capt. in the Army* 16Jan.91)

Quartermaster.
VD Marshall, M. W., *hon. m.*, [T] 25Dec.95

Med. Officers.
Stokes, H. F., *Surg.-Capt., p.* 2Apr.87
Hughes, E. A., *Surg.-Capt. p.* 5Aug.91
Ducat, A. D., *Surg.-Lt., p.* 25Dec.95

Acting Chaplains.
Clarke, *Rev.* A. D., *M.A.* 21May87
VD Whittington, *Rev. Preb.* R., *M.A.* 5Dec.91

CADET CORPS.
48, *Finsbury Pavement, E.C.*

Hon. Captain.
Haig Brown, A., *p.* (*t.*) 2Dec.93

[*Green*—facings *Green.*]

2nd.—51*b*, *Farringdon Road, E.C.*

Hon. Colonel.
VC *Roberts*, Field Marshal *Rt. Hon. F. S.*, Lord, G.C.B., G.C.S.I., G.C.I.E., R. Art. [R], *s.* 24Sept.87

Lieutenant Colonel.
VD Cantlon, L. M., *hon. c., p.s.* (*T.*) 30Jan.84

Majors.
VD Grene, R. G., *hon. l.c., p.s.* (*t.*) 26Apr.82
VD Rodwell, H. E. W., *hon. l.c., p.s.* (*t.*) 13Feb.86

Captains. (10)
Smith, R. W., *hon. m., p.* 21May82
Thomson, F. R., *hon. m., p.* (*t*) (*H.*) 7Apr.88
Westmacott, D. W., *p.* 17Mar.88
Spottiswoode, A. G., *p.s.* ⊛ (*H.*) 17Dec.92
Earle, C. E., *p.s.* ⊛ ⓣ 24Feb.94
Warren, W. J. Y., *p.s.* (*H.*) ⓣ 16Oct.95
Hillman, G. E., *p.s.* 5June96
Millett, G. C., *p.s.* 5June96

Lieuts. and 2nd Lieuts. (15)

Lieutenants.
Hummel, H. J. J., (*p*) 29May86
Baker, R., jun., *p.* 13Dec.91
Lockett, E. T., *p.s.* 1Feb.96

2nd Lieutenants.
Huntsman, B. F., *p.s.* 20Nov.95
Dixon, W. T. 10June96

Inst. of Musk.

Adjutant.
Howard, H. C., Capt. K. R. Rif. C. 15May95
(*Capt in the Army* 9Sept.93)

Qua. Mast.

Med. Officers.
Copeman, S. A. M., *M.D., Surg.-Lt., p.* 13Aug.93
Bond, W. A., *M.D., Surg.-Lt., p.* 16Jan.95

Acting Chaplain.
Bromley, *Rev.* N. 27Jan.94

[*Green*—facings *Scarlet.*]

3rd.—79, *Farringdon Street.*

Hon. Colonel.
VD *Lawrie, R. P., C.B.*, *hon. p.s.* 18Apr.92

Lieut. Col. Commandant.
VD Hancock, M., *hon. c., p.* (*t.*) 19June95
lt. col. 10Sept.92

Lieut. Colonel.
Stevenson, E. C., *p.* (*t.*) 20May93

Majors.

Captains. (12)
VD Doll, R. S., *hon. m., p.s.* (*t.*) 12Apr.73
Brockwell, H. T., *hon. m., p.* 18Dec.75
VD *Hepworth, J. S.*, *hon. m., p.* (*t.*) 8June81
Ekin, T. C., *p.s.* 11Oct.90
Laurie, K. S., *p.s.* 7Mar.91
Berthoud, A. E., *p.s.* (*H.*) (*t.*) *I. of M.* 21May92
Faux, E., *p.* 21May92
Berkeley, C. W., *p.s.* ⊛ 11June92
Price, C. W. M., *p.s.* 9Dec.93
Mudford, W., *p.s.* ⊛ 9Dec.93
Morris, S. E., *p.s.* 17Feb.94

Lieuts. and 2nd Lieuts. (18)

Lieutenants.
Montagu, J. H., *p.s.* 23Jan.95
Gilman, J. H., *p.s.* 23Jan.95
Cutbush, B. M., *p.s.* (*t*) 17Oct.94

2nd Lieutenants.
Hurd-Wood, J. G. 24May90
Enoch, C. D. 18Nov.95
Lampen, H. B. 19Feb.96

Inst. of Musk.
Berthoud, A. E., *capt.* 8Nov.90

Adj. Thistlethwayte, E. W., Capt. K. R. Rif. C. 14Mar.94
(*Capt. in the Army* 17Jan.90)

Q.M. Montagu, H. H., *hon. m., p.* 21May92

Med. Officers.
Hastings, G., *Surg.-Maj., p.* 6Feb.92
Whitmore, W. T., *Surg.-Maj., p.* 3June93
Abbot-Anderson, W. M., *M.B., Surg.-Capt., p.* Mar.94

Acting Chaplain.
Smith, *Rev.* H. R. C., *D.D.* 27May93

[*Scarlet*—facings *Buff.*]

Digitized by Google

THE DUKE OF EDINBURGH'S (WILTSHIRE REGIMENT).

Regimental District No. 62.....Devizes.
***County Precedence* [9.]**

1st Wiltshire.—*Warminster.*

Lieut.-Colonel.

Somerset, A., *Duke of, p.* 6Feb.95

Majors.

Chaloner, R. G. W., *hon. l.c.* 10Feb.94
Folkestone, *Visct., p.s.* 5Aug.93

Captains. (9)

VD Hodding, F., *p.* 8May78
Clark, T. H., *p.s.* (t) 20June85
MacKay, J., *p.s.* 8Feb.90
Willis, H. H., *p.s.* 25July91
MacGill, C., *p.* 19Nov.92
Powell, J. A. T., *p.s.* 28Sept.93
Wakeman, G. H., *p.s* (t) 21Apr 94
Laverton, F. W., *p.s.* 5Aug 95
Maton, C. S. M. P., *p.* (*H*) *I. of M.* 5Aug.95

Lieuts. and 2nd Lieuts. (14)

Lieutenants.

Compton, J., *p.* 25July91
Adye, H. A., *p.* 20Feb.92
Jackson, W. H. (*p*) 19Nov.92
Walker, J., *p.* 31Oct.94

2nd Lieutenants.

Kendle, R. H., *p.* 27Feb.95
Rouverie, S. 24July95
Usher, T. C. 15Apr.96
Willcox, H. L. 24June93

Inst. of Musk.

Maton, C. S. M. P., *capt.* 3June96

Adjutant.

Whitehead, R. E., Capt. R. Muns. Fus. 9Nov.91
(*Capt. in the Army* 8Sept.80)

Qua. Mast.

Hill, T. S., *p.* 23June94

Med. Officers.

VD Lee, F. F., *M.B., Brig. Surg. Lt.-Col., p.* 18Feb.91
Taylor, H. P., *M.B., Surg.-Capt., p.* 15Mar.90

Acting Chaplain.

Atwood, *Rev.* G. H. S. 29Mar.90

[*Green—facings Black.*]

CADET CORPS.
Salisbury.

Hon. Captain.

2nd Volunteer Battalion (*late* 2nd Wiltshire). *Chippenham.*

Hon. Colonel.

Methuen, Maj.-Gen. *P. S.* Lord, C.B., C.M.G., *c.* 8July82

Lieut.-Colonel.

VD Merriman, E. B., *hon. c. p.s.* 28Nov.80

Majors.

VD Colston, C. E. H. A., *hon. l.c., p.s.* 28June62
VD Bevir, H., *hon. l.c., p.* 11June92

Captains. (11)

Rumboll, C. F., *p.s.* 18Apr.85
Doewell, S. E., *p.* 20Jan.89
Marsh, D. E., *p.* 12Oct.89
Stephenson, G., *p.* 15Feb.90
Arkell, J., *p.* 2July92
Barns, A., *p.* 16July92
Randell, A. J., *p.* (*H*) (t.) *I. of M.* 27Aug.92
Giffard, B. B., *p.* 27Aug.92
Milsom, F. H., *p.* 7Apr.94
Carlton, F. W., *p.* 25July94

Lieuts. and 2nd Lieuts. (17)

Lieutenants.

Tayler, H. W., *p.s.* (*t.*) 25Oct.90
Maggs, C. W., *p.s.* (*t.*) 29Aug.91
Woodward, E. (*p*) 7Nov.91
Cunnington, E. B. H., *p.* (*t*) 28July92
Giddings, F. W., *p.* 24Dec.92
Anstie, G. E., *p.* (*t*) 24Dec.92
Pritchett, E. H., *p.* 2Dec.93
Brooke, J. W. (*p*) 28Mar.94
Lewis, E. P. (*p*) 25July94
Russell, W. R. (*p*) 25July94

2nd Lieutenants.

Brown, W. H., *p.* 2Dec.93
Allsopp, F. G. (*p.*) 4May95
Eve, A. S., *p.* (*t*) 8May95
Jones, F. K. 26Feb.96
Luce, W. C. 30May96

Inst. of Musk.

Randell, A. J., *capt.* 5Feb.90

Adjutant.

Hobbs, H. T. de C., Maj. W. York R. 2Oct.93

Qua. Mast.

Phillips, J. D. B., *p.* 19May94

Med. Officers.

Mackay, H. J., *M.B., Surg.-Capt., p.* 29May95
Swinhoe, G. R., *Surg.-Lt. p.* 28Apr.94

Hon. A. Surg.

Pitt, C. W. 3May69

Hon. Chaplains.

Bally, *Rev.* H. G. 28Aug.80
Rich, *Rev.* J. 17May61

Acting Chaplains.

Tucker, *Rev.* G. W. 14July75
Burges, *Rev.* J. H., *D.D.* 8Jan.79

CADET CORPS.
Marlborough College.

Hon. Capt

Eve, A. S. *p.* (*t*) 22Jan.16

[*Green—facings Black.*]

Digitized by Google

THE MANCHESTER REGIMENT.

Regimental District No. 63.....Ashton-under-Lyne.

***County Precedence* [3.]**

1st Volunteer Battalion (*late* 4th Lancashire). *Drill Hall, Patricroft, Manchester.*

Hon. Colonel.

V D **Chambers, J. H.** 17Mar.75

Lieut.-Col. Commandant.

V D Crawford, J. L. *Earl of, K.T. hon. c., p.* 18Aug.80
lt. col. 27Oct.77

Lieut. Colonels.

V D Harington, R. A., *p.* ✠ 17June96

Majors.

V D Higson, J., *hon. l.c., p.* 10July86

V D Darlington, H., *(t.)* 17June96

***Captains.* (13)**

Fletcher, P *hon. m., p.* ✠ 16Apr.84
Walker, J. H., *hon. m., p.* 28Nov.85
Aubrey, R. C., *hon. m., p.* 30Jan.86
Brown, S., *hon. m., p.* 11Dec.86
Andrew, J., *p.* 22Oct.87
France, W. S., jun., *hon. m., p.* 2Feb.89
Knowles, J. R., *p.* 14Mar.91
Stott, S., *p.* 18Apr.91
Nightingale, P., *p.* 25Apr.91
Selby, J. B., *p.* 19Dec.91
Tomlinson, W., *p.* 18May93
Bryan, L. E. G. 26Feb.96

***Lieuts. and 2nd Lieuts.* (20)**

Lieutenants.

Stott, J. *p.* 26Nov.84
Fairhurst, J. A., *p.* 31Sept.89
Balcarres, D. A. E., *Lord (p)* 26Feb.95
Higson C. H. *(p)* 26Feb.95
Higson, P. *(p)* 26Feb 96

2nd Lieutenants.

Ellis, A. 27Nov.95
Johnson, J. H., jun. 25Dec.95
Fletcher, E. 2May96
Dury, G. K. 13May96

Adjutant.

Church, C. T. W., Capt. R. Suss. R. 12June95
(*Capt. in the Army* 21Sept.91)

Qua. Mast.

Crawley, Hon. Capt. A., Q.M. ret. pay, *p.* 8Sept.91

Med. Officers.

Roocroft, W. M., *Surg.-Capt.* 18Apr.87
O'Grady, W. F., *Surg.-Capt., p.* 24June96

Hon. A. Surg.

Evans, G. H. 2May50

Acting Chaplain.

Gunning, *Rev.* H. W. M., *M.A.* 18Feb.93

[*Green—*facings *Scarlet.*]

2nd Volunteer Battalion (*late* 6th Lancashire). *No. 3 Stretford Road, Hulme, Manchester.*

Hon. Colonel.

Grey de Wilton, A. G., Visct. 2Sept.93

Lieut. Col. Commandant.

V D Bridgford, R., *p.s.(t.), C.B. hon. c.* 26July67
Com. Bn. 26July67

Lieut. Colonel.

V D Clapham, W. W., *p.s. (t), hon. c.* 31Aug.71

Major.

V D Pilcher, J., *hon. l.c., p. (t.)* 26Nov.84

V D Clark, J. H., *hon. l.c., p.s. (t.)* 22July85

***Captains.* (13)**

V D Birley, H. C., *hon. m., p.* 15Jan.76
Hall, W. C., *hon. m., p.* ✠ 26Nov.84
Cardwell, H., *p.* 26June86
V D Heap, J., *hon. m., p. (t.)* 18Aug.86
Philips, J. C., *p.* 14Sept.89
Lee, N., *p.* 1Feb.90
V D Pratt, F., *hon. m., p.* 26Apr.90
V D *Waddington, H. H., hon. m* 19July90
Heywood, B. C. P., *p.s.* ✠ *(H.)* 30Dec.91
Kershaw, G., *hon. m., p.* 6Feb.92
Samson, O. A., *p.* 28Apr.94
Bayley, F. P., *p.* 24Apr.95
Davies-Colley, T. H., *p.* 19Feb.96

***Lieuts. and 2nd Lieuts* (20)**

Lieutenants.

V D Bates, G. H., *hon. m., p. (t)* 17Oct.88
Hulme, O., *p. (t.)* ✠ 10Sept.92
Birley, H. K., *p. (t.) (H.)* 5Aug.93
Cunliffe, T. H., *p. (t.)* 5Aug.93

2nd Lieutenants.

Hunt, L. W., *p.* 9Dec.93
Spurrier, G. S 8Feb.94
Mathew, W. M. 5June95
Whitehead. J. J. 9May96
Foster, A. H. B. 9May96
Smith, J. A. 20May96

Inst. of Musk.

Adjutant.

Lawson, F. B., Capt. North'n R. 8Mar.93
(*Capt. in the Army* 22Oct.87.)

Q.M. Facer, W., Hon. Capt., Qr. Mr. ret. pay, *p.* 13Sept.90

Med. Officers.

Darwin, G. H., *M.D. Surg.-Capt., p.* 1Feb.90
Husband, W. E., *Surg.-Lt.* 19May91

Acting Chaplains.

Lowe, *Rev. Canon* C., *M.A.* 18Feb.82
Challenor, *Rev.* J. W. 24Oct.91

[*Scarlet—*facings *Yellow.*]

3rd Volunteer Battalion (*late* 7th Lancashire). *Ashton-under-Lyne.*

Hon. Colonel.

Mellor, J. E. 15May95

Lieut. Colonel.

V D Eaton, J., *hon. c., p. (t.)* 25June84

Major.

V D Griffiths, D. E., *hon. l.c., p.* 5Nov.87

***Captains.* (6)**

V D Bradley, R., *hon. m. p.* 20Sept.79
Pollitt, J. W., *p.* 29Mar.90
Eaton, J. N., *p.* 12Sept.91
Pollitt, W., *p.* 28Mar.94
Bradley, W. K., *p.* 5June95
Howe, E. H., *p. (t) (H), I. of M.* 5June95

***Lieuts. and 2nd Lieuts.* (9)**

Lieutenants.

Shaw, R., *p. (t)* 6Feb.92
Redfern, C. H., *p. (t)* 6Feb.92
Wainwright, C. R., *p. (t)* 5Oct.92
Pownall, J. B., *p* 25Dec.95
Pollitt, A., *p.* 25Dec.95

2nd Lieutenants.

Broadbent, J. 22May95

Inst. of Musk.

Howe, E. H., *capt.* 7Jan.93

Adjutant.

Bulkley, G. A., Capt. Leic. R. 1Nov 92
(*Capt. in the Army* 1Apr.91)

Qua. Mast.

V D Wilkinson, A. B., *hon. capt., p.* 30Oct.88

Med. Officer.

Duncan, J., *M.B., Brig. Surg. Lt.-Col., p.* 7Jan.93

Acting Chaplain.

Pugh, *Rev.* G. A., *M.A.* 19Aug.93

[*Scarlet—*facings *White.*]

Digitized by Google

THE MANCHESTER REGIMENT.

Regimental District No. 63—*continued.*

:h Volunteer Battalion (*late* 16th Lancashire). *Burlington Street, —Manchester.*

Hon. Colonel.

Ellesmere, F. C. G., *Earl of* 28Nov.91

Lieut. Col. Commandant.

D Lynde, W. A., *hon. c., p.* (*t.*) 24Jan.91
lt. col. 12Jan.81

Lieut. Colonel.

Walker, E. B., *p.* 31Mar.91

Majors.

Gill, J. W., (*t.*), *p* 6May93
Pollitt, J. B. ✠ 25Apr.96

Captains. (13)

D Gill, T., *hon. m., p.* 1Feb.73
Lerescbe, G. S., *p.* (*t.*) 1Feb.90
Furniss, A., *p.* (*t.*) 9Aug.90
D Pierce, E., *hon. m., p.* (*t.*) 6Dec.90
Mandleberg, S. L., *p.* 7Mar.91
Pollitt, H., *p.* 24Dec.92
Hawkins, H., *p.* (*t.*) 6May93
Prince, F. T., *p.* (*t.*) ✠ 24Feb 94
Parker, T., *p.* 18Apr.94
Gresham, H. E., *p.* 24Apr.95
Garfit, H. P., *p.* 4May95
Nichol, J. C., *p.* 25Dec.95
Murgatroyd, S. L., *p.* 30May96

Lieuts. and 2nd Lieuts. (20)

Lieutenants.

Thompson, H. G., *p.* 23Mar.94
Jones, A. E., *p.* 24Apr.95
Hertz, M. C. V., *p.* 21Aug.95
Sahal, V., *p.* 21Aug.95

2nd Lieutenants.

Lowcock, G. W. 25Apr.96

Adjutant.

Prioleau, L. H., Capt. Manch. R. 1Feb.92
(*Capt. in the Army* 8Nov.89.)

Q.M. Branthwaite, R. E., *p.* 11Apr.88

Med. Officers.

O'Gorman, R. P., *Surg.-Maj.* 1Feb.89

Acting Chaplain.

Cox, *Rev.* T. G., *M.A.* 20Aug.94

[*Scarlet—facings White.*]

5th (Ardwick) Volunteer Battalion (*late* 20th Lancashire). *Ardwick nr. Manchester.*

Hon. Colonel.

V D Scott, S., *hon. c., p.* 30Jan.86

Lieut. Col. Commandant.

V D Rocca, H. L., *hon. c., p.* (*t.*) 5Dec.85
lt. col. 10Jan.85

Lieut. Colonel.

V D Aspland, J. L., *hon. c., p.* (*t.*) 30Dec.85

Majors.

V D Brown, T. W., *hon. l.c., p.* (*t.*) 23Jan.86
V D Lloyd, J. B., *hon. l.c., p.* (*t.*) 25Feb.88

Captains. (12)

V D Holmes-Poulton, J. *hon. m., p.* ✠ 24Jan.77
Peacock, J. P., *hon. m., p.* 2Feb.78
Preston, E. H., *hon. m., p.* (*T.*) 14June82
Brookes, G. O., *p.* (*t.*) 27Feb.84
Moore, H., *hon. m., p.* ✠ 10Dec.87
Ashworth, T. W., *p.* (*t.*) ✠ 23July88
Barlow, J. (*H*), *I. of M., p.* 25Jan.90
Smith, C. McD., *p.* 22Nov.90
Ashworth, R., jun., *p.* (*t.*) 17Dec.92
Halstead, H. D., *p.* 7Jan.93
Lloyd, W. E., *p.* (*t*) 9Dec.93
Heys, W. G., *p.* (*t*) 17June95

Lieuts. and 2nd Lieuts. (18)

Lieutenants.

Bentley, F. I., *p.* (*t*) 23July92
Stonier, W. J. H., *p.* 23July92

2nd Lieutenants.

Moore, A. 3Apr.95
Lees, J. W. 23Oct.95
Dreschfeld, H. T. 12Feb.95

Inst. of Musk.

Barlow, J., *capt.* 1Nov.90

Adjutant.

Churchill, H. F., Capt. Sco. Rif. 2Dec.95
(*Capt. in the Army* 28Nov.94)

Qua. Mast.

V D Hopkins, W. H., *maj., p.* 4Feb.88

Med. Officers.

Saville, J. G., *Surg.-Capt., p.* 1Feb.89
Smith, A. H., *Surg.-Capt., p.* 29Mar.90
Nesfield, S., *Surg.-Capt., p.* 11Mar.96

Acting Chaplain.

Barnacle, *Rev.* H. G., *M.A.* 28July88

[*Green—facings Scarlet.*]

6th Volunteer Battalion (*late* 22nd Lancashire). *Oldham.*

Lieut. Colonel.

Lees, J. C., *p.s.* (H) 9Mar.89

Majors.

Jones, J. R. H., *p.* 18Apr.91
Hollingworth, G. H., *p.* ✠ 7Jan.93

Captains. (8)

V D Hallsworth, G. H., *hon. m. p.* 28June78
Hodgkinson, C., *hon. m., p.* (*t*) 6Mar.86
Nicholson, A., *p.* 12Mar.88
Saville, J., *p.* 9Jan.92
Patterson, W., *p.* 30Jan.92
Rye, J. B., *p.* 7Jan 93
Wrigley, A. E., *p.* 20May93
Heywood, G. W., *p.* 21Nov.94

Lieuts. and 2nd Lieuts. (12)

Lieutenants.

Bagshaw, W., *p.* 23Dec 93
Shiers, J. J., *p.* 11Sept.95

2nd Lieutenants.

Kershaw, H. 17July95
Andrew, G. P. 12Feb.96

Adjutant.

Lumb, A., Maj. Som. L. 14Jan.93

Qua. Mast.

Thorp, S. A., *hon. capt., p.* 21Dec.89

Med. Officers.

Fort, T., *Surg.-Maj., p.* 15July93
Sparrow, R. L., *Surg.-Capt., p.* 4Nov.93

Acting Chaplains.

Orton, *Rev.* J. W. 6Dec.82
Hutchinson, *Rev.* E. W. R. 25Mar.93

[*Scarlet—facings White.*]

Digitized by Google

THE PRINCE OF WALES'S (NORTH STAFFORDSHIRE REGIMENT).

Regimental District No. 64.....Lichfield.

***County Precedence* [18.]**

1st Volunteer Battalion (*late* 2nd Staffordshire) —*Stoke-upon-Trent.*

Hon. Colonel.

VD **Knight, *J., hon. c.*** 4Apr.88

Lieut. Col. Commandant.

VD **Clive, R., *hon. c., p.*** 5Dec.94
lt. col. 3Jan.00

Lieut. Colonel.

Dobson, W. W., *p.* 16Jan.95

Majors.

VD **Palmer, H., *hon. l.c., p.*** 28Nov.91

Harding, J., *p.* 18Dec.95

***Captains.* (12)**

Grindley, W. H. p., (*H*), *I. of M.* 4Aug.88
Smith, T. J., p. 9Feb.89
Knight, J. H., *p.s.* 4Sept.89
Slaney, E., *p.s.* 19Oct.89
VD **Tunnicliff, W., *hon. m., p.*** 22Mar.90
Clarke, W. E., p.s. 16Aug.90
Clive, J. H., *p.* 29Apr.91
Folker, H. H., *p.* 4June92
Dutton, J. V., *p.* 8Oct.94
Bussell, J., *p.* 17Oct 94
Wardle, E., *p.* (*t*) 8May95

***Lieuts. and 2nd Lieuts.* (18)**

Lieutenants.

Tolputt, C. B., *p.* (*t*) 14Sept.89
Laybourn, G. W., *p.* 23May91
Mitcheson, G. A., *p.s.* 25July91
Davenport, F., *p.* (*t*) 15July93
Hall, A. J. *p.* 4May95
Dawes, J. W. (*p*) 4May95

2nd Lieutenants.

Boote, E. B. (*p*) 28Apr.94
Llewellyn, R. A. (*p*) 25July94
Haig, S. M. (*p*) 25July94
Munro, M. 19Feb 96
Meakin, A. J. 17June96

Inst. of Musk.

Grindley, W. H., *capt.* 8Mar.90

Adjutant.

Campbell-Johnston A. F., Capt. E. Kent R. 2Jan.96
(*Capt. in the Army* 1July87)

Quarter Master

Swann, G. H. 2May96

Med. Officers.

Charlesworth, J., *M.D., Surg.-Maj., p.* 6May93
Arlidge, J. F., *Surg. Capt., p.* 30Oct.88

Hon. Chaplain.

VD **Stamer, *Rt. Rev. Sir* L. T., *Bt., D.D.* (*Bishop of Shrewsbury*)** 1Aug.60

Acting Chaplains.

Belcher, *Rev.* E. 8Mar.76
Boothman, *Rev.* E. D. 10Apr.78
Watson, *Rev.* J. 24Apr.78
Nunn, *Rev.* S. 17July78

[*Scarlet*—facings *White.*]

2nd Volunteer Battalion (*late* 5th Staffordshire) —*Burton-on-Trent.*

Hon. Colonel.

VD **Burton, *M. A.*, Lord, *hon. c., p.s.*** 30Jan.92

Lieut. Colonel.

VD **Goer, C. J., *hon. c., p.* (*t.*)** 10May95

Majors.

Gilbert, J. 10July95
Gretton, J., jun. 4Jan.96

***Captains.* (8)**

Armishaw, W., *p.* 21June90
Wright, C. H., *p.* 9Jan.92
Ratcliff, R. F., *p.* 23Jan.92
Gretton, H. F., *p.* 23Mar.92
Eadie, J. T. C., *p.* 18May93
Abbotts, G. W., *p.* 4Jan.96
Earle, E. M., *p.* 12Feb.95
Baguley, E. E., *p.* 19Feb.96

***Lieuts. and 2nd Lieuts.* (12)**

Lieutenants.

Dobson, F. W., *p.* 13Feb.92
Clay, A. J., *p.s.* (*t*). 15Aug.94
Oswell, B. L., *p.* (*t*) 16Jan.95
Boote, C. E., *p.* 17July95

2nd Lieutenants.

Coleridge-Roberts, W. R. 5Feb.96
O'Sullivan, J. J. A. C. 19Feb 96
Darling, H. W. 11Mar.96

Adjutant.

Herbert, G. C., Maj. R. Fus. 15Mar.92

Qua. Mast.

MacGregor, J., *p.* 13Feb.92

Med. Officers.

VD **Morgan, H. M., *Brig. Surg. Lt.-Col., p.*** 17Oct.91
Fausset, H. J., *M.D., Surg.-Capt., p.* 1Feb.89
VD **Lowe, W. G., *M.D., Surg.-Maj., p.*** 8Aug.89

Hon. Chaplain.

VD **Lonsdale, *Rev.* J. G., *M.A.*** 3Apr.68

Acting Chaplains.

Beaven, *Rev.* F. H. 17Dec.87
Monorief, *Rev.* A., *M.A.* 2Mar.89
Jones, *Rev.* S. W., *M.A.* 9May95

[*Scarlet*—facings *Blue.*]

Digitized by Google

THE YORK AND LANCASTER REGIMENT.

Regimental District No. 65.....Pontefract.

***County Precedence* [30.]**

1st (Hallamshire) Volunteer Battalion (*late* 2nd West Riding Yorkshire)—*Sheffield.*

Hon. Colonel.

Wharncliffe, Right Hon. *E. M. C.,* Earl of 26Mar.71

Lieut.-Colonel.

VD Vickers, T. E., *hon. c., p.* 13June71

Majors.

Hughes, H., *p.* (*t.*) 19Sept.85

***Captains.* (5)**

Rodgers, J., *hon. m., p.* 1May83
Branson, G. E., *hon. m., p.* 18Sept.84
Lucas, T. H., *hon. m., p.* 19Sept.85
Tozer, W., *hon. m., p.* 12June87
Wilson, G. P., *p.* 20Dec.88
Firth, B. A., *p.* 4June91
Clough, T. C. P. 27June90
Marples, E. A., *p.* (*t.*) 23Jan 95

***Lieuts. and 2nd Lieuts.* (12)**

Lieutenants.

Jowitt, C. A. R., *p.* 7Apr.88

2nd Lieutenants.

Peace, C. W. 23Aug.84
Chalmer, H. B. 26Sept.94
Wilson, R. T. 24Apr.95
Fawcett, A. S. 11Mar.96
D'xon, A. W. 4Apr 9[illegible]

Adjutant.

Howe, R. C. A., Capt. York & Lanc. R. 18Sept.93
(*Capt. in the Army* 24Aug.87)

Qua. Mast.

Robinson, S. J. 6Mar.95

Med. Officers.

Martin, J. W., *M.D., Surg.-Capt., p.* 1Feb.89
Hamel, J., *M.B., Surg.-Lt., p.* 4Apr.94

[*Scarlet*—facings *White.*]

2nd Volunteer Battalion (*late* 8th West Riding Yorkshire)—*Doncaster.*

Hon. Colonel.

VD *Stanhope, W. S.,* C.B., *hon. c., p. s.* 18Feb.85

Lieut.-Colonel.

VD Johnson, E. A., *hon. c., p.* 12Feb.93

Majors.

Elwis, J. C., *p.* 6June91
VD Bamforth, W. T., *hon. l.c.* 6Mar.95

***Captains.* (10)**

Hirst, W. L. B. *hon. m., p.* 26June90
Robinson, H. W., *hon. m., p.* 7Aug.86
Stoddart, C. J. *hon. m., p.,* 18Aug.80
Senior, A., *hon. m., p.* 11Jan.82
Somerville, S. E., *hon. m., p.* 16Sept.82
Mitchell, T. W. H., *p.* 27June85
Crawshaw, G. E., *p.* 30Jan.87
Stanhope, J. M. S., *hon. m., p.* 28June88
Lownds, H. A., *p.* 19Sept.94
Senior, F. G., *p.s.* 10Apr.95

***Lieuts. and 2nd Lieuts.* (15)**

Lieutenants.

Hirst, T. E., *p.* 12Aug.80
Rodgers, F., *p.* 1July81
Auty, H., *p.* 21Oct.93

Fox, C., *p.* 21Oct.93
Muschamp, P., *p.* 19Sept.94
Stanley, C. L. H., *p.* 31Aug 95
Shaw, G., jun., *p.* 31Aug.95

2nd Lieutenants.

Inst. of Musk.

Adjutant.

Grosvenor, S. [illegible], Capt. York & Lanc. R. 1May91
(*Capt. in the Army* 24Feb.86)

Qua. Mast.

VD Bellamy, J. W., *hon. capt., p.* 10Aug.89

Med. Officers.

VD Blackburne, J., *Brig.-Surg.-Lt.-Col.*
VD Wilkinson, H. H. R., *Surg.-Lt.* 1Nov.73
1Oct.77
Halton, M. C., *Surg.-Lt.* 1Apr.77
1Oct.77
Moxon, C. C., *Surg.-Lt., p.* 29July93

Acting Chaplains.

Christie, *Rev.* J. J. 4Sept.75
Kirby, *Rev.* W. W., *M.A.* 8Mar.79

[*Scarlet*—facings *White.*]

CADET CORPS.

Rotherham.

Hon. Captain.

Hirst, W. L. B., *hon. m., p.* 9June84

THE DURHAM LIGHT INFANTRY.

Regimental District No. 68.....Newcastle.

***County Precedence* [64.]**

1st Volunteer Battalion (*late* 1st Durham)—*Stockton-on-Tees.*

Lieut.-Colonel.

VD Sadler, S. A., *hon. c., p.* 16Aug.76

Majors.

VD Ropner, R., *hon. l.c., p.* 16May77
Burdon, R., *p.* (*t.*) 18May81

***Captains.* (8)**

Hawdon, W., *hon. m., p.* (*T.*) 23May81
Ropner, J. H., *hon. m., p.* (*t.*) 26July84
Swinburne, T. B., *hon m p.* 12Jan.89
Harris, J., *p.s.* (*H.*) (*T.*), *I. of M., hon. m.* 5Apr.90
Smith, H. C., *p.* 28Feb.91
Macfarlane, J. A., *p., hon m.* 6Jan.94
Brown, R. A., *p.* 22Aug.94
Watson, F. B., *p.* 9Jan.95

***Lieuts. and 2nd Lieuts.* (12)**

Lieutenants.

Brewster, F., *p.* 7Mar.91
Tomkins, H., *p.* 27Jan.94
Hanson, J. R., *p.* (*t*) 27Jan.94

Humphreys, W. H., *p.* 4May95
Bowes, H., *p.* 28Aug.95
Ensor, H., *p.* 28Aug.95
Livingston, A. *p* 11Apr.96

2nd Lieutenants.

Trinbam, J. S., *p.* 27Feb.95
Sewell, F. W. 15Jan.96
Warwick, F. S. 3June93

Inst. of Musk.

Harris, J., *hon. m.* 1Feb.90

Adjutant.

Hyslop, M. B., Maj. Leic. R. 1Dec.93

Qua. Mast.

Wilson, J. P. 3May93

Med. Officers.

Blandford, J. W., *Surg. Capt., p.* 5Dec.87
Middlemiss, G., *M.D., Surg.-Capt., p.* 1Feb.89

Acting Chaplain.

Gore-Browne, *Rev.* W., *B.A.* 5June89

[*Scarlet*—facings *White.*]

Digitized by Google

THE DURHAM LIGHT INFANTRY.

Regimental District No. 68—*continued.*

2nd Volunteer Battalion (*late* 2nd Durham)—*Bishop Auckland.*

Hon. Co'onel.

Eden, Sir *W.*, Bt. 2May96

Lieut. Colonel.

VD **Armstrong**, D., *p.* 13May96

Majors.

Badcock, F., *p.* 25June92
Junor, P. B. 17June96

Captains. (8)

Watson, H. C., *p.* 5Nov.87
Dowdeswell, H., *p.* 10Nov.88
Wardle, M. A., *p.* 5Apr.90
Hedley, R., *p.* 25June92
Maudman, S. U., *m.* 12Apr.93
Rivington, C. R. 27Feb.95
Downie, E. B., *p.* 7Aug.95

Lieuts. and 2nd *Lieuts.* (13)

Lieutenants.

Robson, G. G., *p.* 17Oct.91
Robinson, C. L., *p.* 25June92
Heslop, J. W. B., *p.* 25June92
Martin, H. G., *p.* 18Nov.93
Murray, A. W., *p.* 27Mar.95
Cowan, A. E., *p.* 27Mar.95
Foster, F. V., *p.* 9Oct.95
Hawdon, J. E., *p.* 25Dec.95

2nd Lieutenants.

Morgan, W. E (*p*) 23Mar.94
Usherwood, W. H. 10Oct.95
Stritch, G. S. R. 13May96

Adjutant.

Chippindall, G. H., Maj. W. Rid. R. 1Jan.92

Qua. Mast.

Brown, R. 18Sept.95

Med. Officers.

M'Cullagh, T. A., *Surg.-Maj.*, *p.* 6May93
VD **Mitchell**, J. *Brig.-Surg.-Lt.-Col.*, *p.* 3July90
Livingstone, T., *M.D.*, *Surg.-Lt.* 7Nov.94
Atkinson, J., *Surg.-Lt.* 27Mar.95

Acting Chaplain.

Wilkinson, *Rev.* E. A., *M.A.* 24July86
Lawson, *Rev.* T., *B.A.* 11May92
Beal, *Rev.* S. G. *M.A.* 10Sept.92

[*Green*—facings *Scarlet.*]

3rd (Sunderland) Volunteer Battalion (*late* 3rd Durham)—*Sunderland.*

Hon. Colonel.

VD **Gourley**, *Sir B. T.*, *Knt.* 19Jan.81

Lieut. Colonel.

Peters, A., *p.* 4Jan.96

Major.

Bolam, J. T. C. 5Feb.96

Captains. (6)

VD **Peacock**, T., *hon. m., p.* (*T.*) 28June81
Wilson, F. A., *hon. m., p.* 11Apr.85
VD **Stack**, M. H., *hon. m., p.* 19Mar.87
Liston, H., *p.* 23Jan.91
Peacock, R. 4Mar.96
Ryans, W. J. 4Mar.96

Lieuts. and 2nd *Lieuts.* (9)

Lieutenants.

2nd Lieutenant.

Strangways, E. S. 20Nov.95
Fletcher, J. G. B. 11Apr.96
Jaques, S. 11Apr.96
Dobinson, E. C. 11Apr.96

Inst. of Musk.

Adjutant.

Parker, W. F. Capt. Bif. Brig. 1Mar.93
(*Capt. in the Army* 1Jan.91)

Qua. Mast.

VD **Lyons**, J., *hon. capt., p.* 12Sept.85

Med. Officers.

Beveridge, R. E., *M.B., Surg.-Lt., p.* 26May94

Acting Chaplain.

Randell, *Rev.* T., *B.D.*, 10Sept.92

[*Scarlet*—facings *White.*]

4th Volunteer Battalion (*late* 4th Durham)—*Durham.*

Lieut. Colonel.

VD **Perkins**, C., *hon. c., p.* 17Mar.94

Majors.

VD **Pattinson**, J. W., *hon. Lt., p.* 6Sept.84
Cook, J., *p.* 6Mar.95

Captains. (10)

VD **Pattinson**, H. L., jun., *hon. m., p.* 18Apr 77
Bramwell, J. H., *hon. m., p.* 14Apr.86
VD **Humble**, J., *hon. m., p.* 26Mar.87
Pattinson, L. G., *p.* 4Aug.88
Coulson, F., *hon. m., p.* 2Apr.89
Turnbull, J., *p.* 15June89
Oliver, W. H., *p.* 21Feb.91
Loughton, W., *hon. m., p.* 21Apr.94
Cook, J., jun., *p.* 6Mar.95
Blackett, W. C. 4Apr.96

Lieuts. and 2nd *Lieuts.* (15)

Lieutenants.

Walker, W., jun., *p.* 5Mar.92
Bell, R. C., *p.* 5Mar.92
Smeddle, J. H., *p.* 15Apr.93
Ridley, W., *p.* 15Apr.93
Dall, J., *p.* 15Apr.93
Crossling, T. E., *p.* 21Apr.94
Marr, J. H., *p.* 21Apr.94
Tomlinson, C. S., *p.* 6Mar.95
Humble, E. A. (*p*) 6Mar.95
Elliot, D., *p.* 6Mar.95

2nd Lieutenants.

Cook, J. F. 7Apr.94
Willan, W. C. 17July95
Ritson, J. R. 19Feb.96
Garson, J. H. R. 10Feb 96

Adjutant.

Reid, D. P. S., Capt. N. Lan. R. 2Dec.95
(*Capt. in the Army* 29Jan.90)

Qua. Mast.

Willan, J., *p.* 18Feb.92

Med. Officers.

Benson, T., *Surg.-Lt.* 9June94
Collinson, H. A., *M.B., Surg.-Lt.* 16June94

Hon. Chaplain.

Mathwin, *Rev.* J. 13May90

Acting Chaplains.

VD **Rogers**, *Rev.* T. 12Apr.73
Yeld, *Rev.* R. H., *M.A.* 14Mar.91
Taylor, *Rev.* E. J. 8Apr.93

[*Green*—facings *Scarlet.*]

5th Volunteer Battalion (*late* 5th Durham)—*Gateshead.*

Hon. Colonel.

Northbourne, *W. H.*, Lord 11Sept.95

Lieut. Colonel.

VD **Procter**, W. B., *hon. c., p.* 1Jan.93

Majors.

VD **Challoner**, W. H., *hon. l.c., p.* 15Mar.84

Captains. (11)

VD **Douglass**, W. J., *hon. m., p.* (*H*), *I. of M.* 29May78
Romier, J. A. von T. *hon. m., p.* (*t.*) 10May82
VD **M'Queen**, W. B., *hon. m., p.* 17May84
Hunter, J. A., *hon. m., p* (*t.*) 16Apr.87
Scott, C. H., *hon. m., p.* 4May87
Bagnall, T. W., *hon. m., p* 4Apr.88
Davidson, J. O., *p.* 9July92
Thompson, J. W., *p.* 1Apr.93
Graham, M. H. *p.* 13May93
Taylor, J., *p.* 13May93
Crosby, R., *p.* 21July94

Lieuts. and 2nd *Lieuts.* (17)

Lieutenants.

Corbitt, J. F. *p.* 4Apr.88
Blain, J. E., *p.* 12Apr.92
Henderson, A., *p.* (*t*) 26Aug 93
Bowman, J. B., *p.* 5Dec.94
Ferry, R. B., *p.* 5Dec 94
Dover, J. A., *p.* 5Dec.94

2nd Lieutenants.

Simpson, N. A. 23Sept.93
Nicoll, J. McD., *p.* 16June94
Marsh, O. A. H. 5June95
Peacock, W. E. 19Feb.96
Brown, B. 11Mar.96
Frain, J. S. 18Apr.96

Inst. of Musk.

Douglass, W. J., *hon. m.* 15Mar.90

Adjutant.

James, C. H. L., Capt. North'd Fus. 9Nov.91
(*Capt. in the Army* 15June91)

Qua. Mast.

Howe, W. J., *p.* 18Apr 92

Med. Officers.

Robson, J. M., *M.B., Surg. Capt.*, *p.* 23Nov.91
Arnold, A. P., *M.D Surg.-Capt.*, *p.* 23Nov.91
Abraham, A. A., *Surg.-Lt.* 5Mar.87

Acting Chaplains.

Archdall, *Rev.* T. H., *M.A.* 6June85
Guy, *Rev.* D.S., *M.A.* 10June93

[*Scarlet*—facings *Dark Green.*]

Digitized by Google

THE HIGHLAND LIGHT INFANTRY.

Regimental District No. 71.....Hamilton.

***County Precedence* [25.]**

1st Volunteer Battalion (*late* 5th Lanarkshire)

—24, *Hill Street, Garnethill,* ***Glasgow.***

Hon. Colonel.

Alison, Gen. Sir *A.*, Bt., G.C.B. 25July83

Lieut. Col. Commandant.

VD Mackenzie, R. C., *hon. c.*, *p.* 27Feb.92

p. ✠ *lt.-col.* 24Nov.88

Lieut. Colonel.

VD Outram, J., *hon. c.*, *p.* (*t.*) 17Dec.92

Majors.

MacKenzie, E. L., *p.* 21Apr.94

Morrison, F. L., ✠ *p.* 21Apr.94

***Captains.* (12)**

Knight, C. A., *p.* 12May86

Outram, J. D., *p.* ✠ 26Jan.89

Guild, W. A., *p.* 14Dec.89

Gray, W. H., *p.* 18Aug.87

Dodds, J., *p.* 21Apr.94

St. Clair Swanson, D. A., *p.* 27Feb.95

Drew, W., jun., *p.* 27Feb.95

Morton, D. S., *p.* (*t*) 27Feb.95

Watson, T. W. McN., *p.* 19Feb.96

Dunn, D., *p.* 19Feb.96

Bennett, J. B. H., *p.* 11Mar.96

***Lieuts. and 2nd Lieuts.* (18)**

Lieutenants.

Jardine, G., jun., *p.* 17July95

Ronaldson, A. B., *p.* 17July95

Robinson, R., *p.* 17July95

2nd Lieutenants.

White, H. J. 15Dec.95

Ramsay, A. A. 18Dec.95

Adjutant.

Whistler, F., Capt. High. L.I. 15June93

(*Capt. in the Army* 3Feb.92)

Qua. Mast.

Med. Officers.

Stark, N., *M.B.*, *Surg.-Capt.*, *p.* 16May91

Kelly, H., *M.B.*, *Surg.-Capt.*, *p.* 3Feb.94

Swanson, J., *M.B.*, *Surg.-Lt.*, *p.* 21Jan.93

Acting Chaplain.

Maclean, *Rev.* J., *D.D.* 27Feb.95

[*Scarlet*—facings *Yellow.*]

2nd Volunteer Battalion (*late* 6th Lanarkshire)

—*Kelvinhaugh Road, Overnewtown.*

Hon. Colonel.

Alley, S. 1Nov.90

Lieut. Colonel.

VD Hall, P. W., *hon. c.*, *p.* 9May87

Majors.

VD *Young, J. D., hon. l.c., p.* 14Feb.91

Metcalfe, J. R., *p.* 13June91

***Captains.* (10)**

VD Macfie, R., *hon. m., p.* (*t.*) 5Sept.88

Lennox, J., *p.* (*t*) ✠ 8Feb.90

Brownlie, J., *p.* (*t.*) 7June90

Chalmers, H. D. D., *p.* (*t*) 7June90

Cochrane, J. P., *p.* 14Feb.91

Drummond, W., *p.* 7Mar.91

Wardlaw, J., jun., *p.* 18July91

Boyd, A., jun., *p.* 12Dec.91

Hardie, E. P., *p.* 20Jan.94

Hands, S., *p.* 10Feb.94

***Lieuts. and 2nd Lieuts.* (15)**

Lieutenants.

Meikle, W., jun., *p.* 11July91

Hall, A. A. J., *p.* (*t*) 21May92

Hume, J. H., *p.* 5Nov.92

Gale, W. M., *p.* 7July94

2nd Lieutenants.

Adjutant.

Conway-Gordon, J. C., Capt. High. L. I. 14Nov.92

(*Capt. in the Army* 6May89)

Qua. Mast.

Sinclair, J. C. 26June95

Med. Officers.

Moir, W. B., *M.D.*, *Surg.-Capt.*, *p.* 1Feb.89

Sandeman, W., *M.B.*, *Surg.-Capt.*, *p.* 23Jan.95

Acting Chaplain.

Macleod, *Rev.* J. 26Dec.76

[*Scarlet*—facings *Black.*]

3rd (The Blythswood) Volunteer Battalion (*late* 8th Lanarkshire).

—105, *West George Street,* ***Glasgow.***

Hon. Colonels.

VD *Stirling, W.* (*supern.*) 22May63

VD *Ewing, A. C.* 3June64

Lieut. Col. Commandant.

VD Blythswood, A. C., *Lord*, Col., A.D.C., *p.* 10Nov.77

Com. Bn. 25July07

Lieut. Colonel.

VD Clark, W., *hon. c.*, *p.* 10Nov.77

Majors.

VD Glen, T., *hon. l.c.*, *p.* 18Sept.75

VD Murray, R. S., *hon. l.c.*, *p.* 4May89

***Captains.* (12)**

VD Shaw, R. B. ✠, *hon. m.*, *p.* 3Mar.80

Gardiner, J., *hon. m.*, *p.* 3Dec.84

Graham, D. R., *hon. m.*, *p.* 24Mar.86

Lammie, J., *hon. m.*, *p.* (*t.*) 26Jan.89

Coats, J., *p* (*t.*) 14Dec.89

Ferguson, J. A., *p.* 26Apr.90

Stevenson, F. J., *p.* (*T.*) 20Dec.90

Alexander, J. C., *p.* 16Apr.93

Taggart, H. R., *p.* (*t.*) 28Mar.94

Hair, W. B., *p.* 2June94

Coats, J., *p.* (*t*) 9June94

Reid, J., *p.* 18Mar.96

***Lieuts. and 2nd Lieuts.* (18)**

Lieutenants.

Wilson, R. *p.* 2July92

Fraser, J., *p.* (*t.*) 25June93

Grant, A. C., *p.* 29June93

Watt, J., *p.* (*t*) 30June93

Miller, A., *p.* 11July94

Galbraith, J. H., *p.* (*t*) (✠) 11July94

McNish, G., *p.* (*t*) 11July94

Mackenzie, D. R., *p.* 11July94

Roberton, J. G., *p.* 3Oct 94

Brand, G. M., *p.*, (*t*) 10July95

2nd Lieutenants.

Youden, W. A. 17Apr.95

Murray, L. D. 19Feb 96

Bock, C. A. 18Mar.96

Hammond, W. J. 18Apr.96

Inst. of Musk.

Adjutant.

Richards, G. W., Capt. R. Berks. R. 1Nov.95

(*Capt. in the Army* 30Apr.91)

Qua. Mast.

Gillies, D., *hon. capt.*, *p.* 9Dec.88

Med. Officers.

Pollok, R., *M.B.*, *Surg.-Capt.*, *p.* 19Apr.90

Moffat, A. D., *Surg.-Capt.*, *p.* 29Feb.91

McConville, J. S., *M.D.*, *Surg.-Capt.*, *p.* 3June96

Wilson, J. A., *M.D.*, *Surg.-Lt.* 9May96

Acting Chaplain.

MacEwen, *Rev.* A. R. 7Jan.88

[*Scarlet*—facings *Yellow.*]

Digitized by Google

THE HIGHLAND LIGHT INFANTRY.

Regimental District No. 71—*continued.*

9th Lanarkshire—*Lanark.*

Lieutenant Colonel.

VD Stevenson J., *hon. c., p.* (*t.*), *A.D.C., Col.* 22May76

Major.

Captains. (6)

VD Lancaster, J., *hon. m., p.* 31Mar.75
VD Gray, T. (*t.*), *hon. m., p.* 22Apr 79
Swan, J., *hon. m., p.* 21June90
Baxter, J. W., *hon. m., p.* 3July92
Dickson, R. M., *p.* 15Apr.93
Logan, R. J., *p.* (*t*) 5COct.95

Lieuts. and 2nd Lieuts. (9)

Lieutenants.

Smith, T. G., *p.* 10Oct.91
Wilson, J. H., *p.* 10Oct.91
Williamson, J., *p.* 15Apr.96
Dunlop, J. H., *p.* 23Dec.93
McCulloch, J., *p.* 10Mar.94
Wellwood, F. P., *p.* 2May96

2nd Lieutenants.

Lindsay, W., *p.* 3June93
Andrew, J., *p.* 5July93
MacIvor, F. C., *p.* 4Apr.94
Fenton, J. 4Apr.96
Anderson, J., jun. 24June96

Adjutant.

Knyn, H. F., Capt. High. L. I. 7Jan.95
(*Capt. in the Army* 26Oct.92)

Qua. Mast.

Young, J., *p.* 23Mar.94

Med. Officers.

VD Lindsay, J., *Surg.-Lt.-Col., p.* 1Feb.89
VD Kelly, E. H., *Surg.-Lt.* 12Nov.75
10Oct.77
Campbell, A., *M.B., Surg.-Lt.* 21Jan.96
Bradford, J., *Surg.-Lt., p.* 3June93
Banks, T. W., *M.B., Surg.-Lt.* 4Apr.96

Acting Chaplains.

Hamilton, *Rev.* J., *M.A.* 11Feb.80
Haurwell, *Rev.* F. M., 14June90
Brock, *Rev.* W. P., *B.D.* 26May94

[*Scarlet—facings Yellow.*]

5th (Glasgow Highland) Volunteer Battalion (*late* 10th Lanarkshire)—13, *Dundas Street, Glasgow.*

Hon. Colonel.

VD *Robertson-Reid, F., hon. c., p.* 10May90

Lt.-Colonel Commandant.

VD Williamson, C. M., *hon. c., p.* 15May95
lt.-col. 19Mar.90

Lieut.-Colonel.

VD Menzies, J., *hon. c., p.* 5June95

Majors.

VD Ramsay, T., *hon. l.c., p.s.* (*t.*) 23Jan.95
Graham, P., *p.s.* 12Feb.95

Captains. (12)

Mackenzie, W. I., *p.* 25Apr.88
Hendry, P. W., *p.s.* (*t.*) 15Dec.88
McKendrick, W. P., *p.* (*T.*) 14June90
Birrell, A., *p.* (*H*) (*t.*) *I. of M.* 21June90
Reid, W. M. N., *p.* (*t*) 6Dec.90
Macgregor, A. B., *p.* 29Apr.91
Miller, A. W., *p.* (*t*) 28May92
Fleming, W. G., *p.* (*t.*) (*H.*) 16Dec.93
Sillars, D. C., *p.* 30Oct.94
Wickham-Weekes, F., *p.* 21Aug.95
Patmore, J. S., *p.* 21Aug 95
Miller, G., *p.* 26Feb.96

Lieuts. and 2nd Lieuts. (18)

Lieutenants.

Miller, A. T., *p.* 10Sept.92
Murray, C. C., *p.* (*t*) 10Sept.92
Kennedy, J.K., *p.* (*t*) 21Jan.93
Menzies, A. D., *p.* (*t*) 6Jan.94

2nd Lieutenants.

Whitelaw, H. V. 21Nov.94
Wingate, T. P. 4May95
Spens, W. 4Sept 95
Robertson, D. S. 25Sept 95
Pryce, C. ap R. 16Oct.95
Henderson, H. T. 25Dec.95
Holms-Kerr, D. R. 12Feb.96
Orr, R. D. 19Feb.96

Inst. of Musk.

Birrell, A., *capt.* 3Feb.90

Adjutant.

Field, C., Capt R. War. 4Nov.95
(*Capt. in the Army* 24Nov.88)

Qua. Mast.

VD Macpherson, J., *hon. capt., p.* 9Oct.75

Med. Officers.

Cowie, D., *M.B., Surg.-Maj., p.* 20May93
Black, D.C., *M.D., Surg.-Capt., p.* 1Feb.89
Chalmers, Q., *Surg.-Capt., p.* 1Feb.89
Macphee, A., *M.D., Surg.-Capt., p.* 1Feb.89
Bell Todd, G., *M.B., Surg.-Capt., p.* 1Feb.89

Acting Chaplain.

Blair, *Rev.* R. 26Apr.91

CADET CORPS.

Blairlodge School, Polmont Station, Stirlingshire.

Hon. Captain.

McKendrick, W. P., *p.* (*T.*) 26July91

[*Scarlet—facings Blue.*]

Digitized by Google

THE HIGHLAND LIGHT INFANTRY.

Regimental District No. 71.—Hamilton.

***County Precedence* [25.]**

1st Volunteer Battalion (*late* 5th Lanarkshire)

—24, *Hill Street, Garnethill,* Glasgow.

Hon. Colonel.

Alison, Gen. Sir *A.*, Bt., G.C.B. 26July83

Lieut. Col. Commandant.

VD Mackenzie, R. C., *hon. c.*, *p.* 27Feb.92
lt.-col. 24Nov.88

Lieut. Colonel.

VD Outram, J., *hon. c.*, *p.* (*t.*) 17Dec.92

Majors.

MacKenzie, E. L., *p.* 21Apr.94
Morrison, F. L., *p.* 21Apr.94

***Captains.* (12)**

Knight, C. A., *p.* 12May86
Outram, J. D., *p.* 26Jan.89
Guild, W. A., *p.* 14Dec.89
Gray, W. H., *p.* 13Aug.87
Dodds, J., *p.* 21Apr.94
St. Clair Swanson, D. A., *p.* 27Feb.95
Drew, W., jun., *p.* 27Feb.95
Morton, D. S., *p.* (*t*) 27Feb.95
Watson, T. W. McN., *p.* 19Feb.90
Dunn, D., *p.* 19Feb.90
Bennett, J. B. H., *p.* 11Mar.96

***Lieuts. and 2nd Lieuts.* (13)**

Lieutenants.

Jardine, G., jun., *p.* 17July95
Ronaldson, A. B., *p.* 17July95
Robinson, R., *p.* 17July95

2nd Lieutenants.

White, H. J. 18Dec.95
Ramsay, A. A. 18Dec.96

Adjutant.

Whistler, F., Capt. High. L. I. 15June93
(*Capt. in the Army* 3Feb.93)

Qua. Mast.

Med. Officers.

Stark, N., *M.B.*, *Surg.-Capt.*, *p.* 16May91
Kelly, H., *M.B.*, *Surg.-Capt.*, *p.* 2Feb.94
Swanson, J., *M.B.*, *Surg.-Lt.*, *p.* 21Jan.93

Acting Chaplain.

Maclean, *Rev.* J., *D.D.* 27Feb.95

[*Scarlet*—facings *Yellow.*]

2nd Volunteer Battalion (*late* 6th Lanarkshire)

—*Kelvinhaugh Road, Overnewtown.*

Hon. Colonel.

Alley, S. 1Nov.90

Lieut. Colonel.

VD Hall, P. W., *hon. c.*, *p.* 9May87

Majors.

VD *Young, J. D., hon. l.c., p.* 14Feb.91
Metcalfe, J. R., *p.* 13June91

***Captains.* (10)**

VD Macfie, R., *hon. m., p.* (*t.*) 5Sept.88
Lennox, J., *p.* (*t*) 8Feb.90
Brownlie, J., *p.* (*t.*) 7June90
Chalmers, H. D. D., *p.* (*t*) 7June90
Cochrane, J. P., *p.* 14Feb.91
Drummond, W., *p.* 7Mar.91
Wardlaw, J., jun., *p.* 18July91
Boyd, A., jun., *p.* 12Dec.91
Hardie, E. P., *p.* 20Jan.94
Hands, S., *p.* 10Feb.94

***Lieuts. and 2nd Lieuts.* (15)**

Lieutenants.

Meikle, W., jun., *p.* 11July91
Hall, A. A. J., *p.* (*t*) 21May92
Hume, J. H., *p.* 5Nov.92
Gale, W. M., *p.* 7July94

2nd Lieutenants.

Adjutant.

Conway-Gordon, J. C., Capt. High. L. I. 14Nov.92
(*Capt. in the Army* 6May89)

Qua. Mast.

Sinclair, J. C. 26June95

Med. Officers.

Moir, W. B., *M.D.*, *Surg.-Capt.*, *p.* 1Feb.89
Sandeman, W., *M.B.*, *Surg.-Capt.*, *p.* 23Jan.95

Acting Chaplain.

Macleod, *Rev.* J. 26Dec.76

[*Scarlet*—facings *Black.*]

3rd (The Blythswood) Volunteer Battalion (*late* 8th Lanarkshire).

—105, *West George Street,* Glasgow.

Hon. Colonels.

VD *Stirling, W.* (*supern.*) 22May63
VD *Ewing, A. C.* 5June64

Lieut. Col. Commandant.

VD Blythswood, A. C., *Lord*, Col., A.D.C., *p.* 10Nov.77
Com. Bn. 25July67

Lieut. Colonel.

VD Clark, W., *hon. c.*, *p.* 10Nov.77

Majors.

VD Glen, T., *hon. l.c.*, *p.* 18Sept.78
VD Murray, R. S., *hon. l.c.*, *p.* 4May89

***Captains.* (12)**

VD Shaw, R. B., *hon. m., p.* 3Mar.80
Gardiner, J., *hon. m., p.* 3Dec.84
Graham, D. R., *hon. m., p.* 24Mar.86
Lammie, J., *hon. m., p.* (*t.*) 26Jan.89
Coats, J., *p.* (*t.*) 14Dec.89
Ferguson, J. A., *p.* 26Apr.90
Stevenson, F. J., *p.* (*t.*) 20Dec.90
Alexander, J. C., *p.* 15Apr.93
Taggart, H. R., *p.* (*t.*) 28Mar.94
Hair, W. B., *p.* 2June.94
Coats, J., *p.* (*t*) 9June94
Reid, J., *p.* 18Mar.96

***Lieuts. and 2nd Lieuts.* (18)**

Lieutenants.

Wilson, R. *p.* 2July92
Fraser, J., *p.* (*t.*) 28June93
Grant, A. C., *p.* 29June93
Watt, J., *p.* (*t*) 30June93
Miller, A., *p.* 11July94
Galbraith, J. H., *p.* (*t*) (*S*) 11July94
McNish, G., *p.* (*t*) 11July94
Mackenzie, D. R., *p.* 11July94
Roberton, J. G., *p.* 30Oct 94
Brand, G. M., *p.*, (*t*) 10July95

2nd Lieutenants.

Youden, W. A. 17Apr.95
Murray, L. D. 12Feb 96
Bock, C. A. 18Mar.96
Hammond, W. J. 18Apr.96

Inst. of Musk.

Adjutant.

Richards, G. W., Capt. R. Berks. R. 1Nov.95
(*Capt. in the Army* 30Apr.91)

Qua. Mast.

Gillies, D., *hon. capt., p.* 22Dec.83

Med. Officers.

Pollok, R., *M.B.*, *Surg.-Capt.*, *p.* 19Apr.90
Moffat, A. D., *Surg.-Capt.*, *p.* 28Feb.91
McConville, J. S., *M.D.*, *Surg.-Capt.*, *p.* 3June96
Wilson, J. A., *M.D.*, *Surg.-Lt.* 9May96

Acting Chaplain.

MacEwen, *Rev.* A. R. 7Jan.88

[*Scarlet*—facings *Yellow.*]

Digitized by Google

THE HIGHLAND LIGHT INFANTRY.

Regimental District No. 71—*continued.*

9th Lanarkshire—*Lanark.*

Lieutenant Colonel.

VD Stevenson J., *hon. c., p.* (*t.*), *A.D.C., Col.* 22May75

Major.

Captains. (6)

VD Lancaster, J., *hon. m., p.* 31Mar.75
VD Gray, T. (*t.*), *hon. m., p.* 22Apr 79
Swan, J., *hon. m., p.* 31June90
Baxter, J. W., *hon. m., p.* 2July92
Dickson, R. M., *p.* 15Apr.93
Logan, R. J., *p.* (*t*) 30Oct.95

Lieuts. and 2nd Lieuts. (9)

Lieutenants.

Smith, T. G., *p.* 10Oct.91
Wilson, J. H., *p.* 10Oct.91
Williamson, J., *p.* 15Apr.96
Dunlop, J. H., *p.* 23Dec.96
M'Culloch, J., *p.* 10Mar.94
Wellwood, F. P., *p.* 2May96

2nd Lieutenants.

Lindsay, W., *p.* 8June93
Andrew, J., *p.* 5July93
MacIvor, F. C., *p.* 4Apr.94
Fenton, J. 4Apr.96
Anderson, J., jun. 24June96

Adjutant.

Kays, R. F., Capt. High. L.I. 7Jan.96
(*Capt. in the Army* 26Oct.92)

Qua. Mast.

Young, J., *p.* 28Mar.94

Med. Officers.

VD Lindsay, J., *Surg.-Lt.-Col.*, *p.* 1Feb.89
VD Kelly, E. H., *Surg.-Lt.* 18Nov.75
10Oct.77
Campbell, A., *M.B., Surg.-Lt.* 21Jan.96
Bradford, J., *Surg.-Lt., p.* 8June93
Banks, T. W., *M.B., Surg.-Lt.* 4Apr.96

Acting Chaplains.

Hamilton, *Rev.* J., *M.A.* 11Feb.80
Haurweil, *Rev.* F. M. 14June90
Brock, *Rev.* W. P., *B.D.* 26May94

[*Scarlet—facings Yellow.*]

5th (Glasgow Highland) Volunteer Battalion (*late* 10th Lanarkshire)—13, *Dundas Street, Glasgow.*

Hon. Colonel.

VD *Robertson-Reid, F., hon. c., p.* 10May90

Lt.-Colonel Commandant.

VD Williamson, C. M., *hon. c., p.* 15May95
lt.-col. 29Mar.90

Lieut.-Colonel.

VD Menzies, J., *hon. c., p.* 5June95

Majors.

VD Ramsay, T., *hon. l.c., p.c.* (*t.*) 28Jan.96
Graham, P., *p.s.c.* 12Feb.95

Captains. (12)

Mackenzie, W. I., *p.* 25Apr.88
Hendry, P. W., *p.s.* (*t.*) 15Dec.88
McKendrick, W. P., *p.* (*T.*) 14June90
Birrell, A., *p.* (*H*) (*t.*) *I. of M.* 31June90
Reid, W. M. N., *p.* (*t*) 6Dec.90
Macgregor, A. R., *p.* 29Apr.91
Miller, A. W., *p.* (*t*) 28May92
Fleming, W. G., *p.* (*t.*) (*H.*) 16Dec.93
Stilars, D. C., *p.* 3Oct.94
Wickham-Weekes, F., *p.* 21Aug.95
Patmore, J. S., *p.* 21Aug 95
Miller, G., *p.* 26Feb.96

Lieuts. and 2nd Lieuts. (18)

Lieutenants.

Miller, A. T., *p.* 10Sept.92
Murray, C. C., *p.* (*t*) 10Sept.92
Kennedy, J.K., *p.* (*t*) 21Jan.93
Menzies, A. D., *p.* (*t*) 6Jan.94

2nd Lieutenants.

Whitelaw, H. V. 21Nov.94
Wingate, T. P. 4May95
Spens, W. 4Sept 95
Robertson, D. S. 25Sept 95
Pryce, C. ap R. 16Oct.95
Henderson, H. T. 25Dec.95
Holms-Kerr, D. R. 12Feb.96
Orr, R. D. 19Feb.96

Inst. of Musk.

Birrell, A., *capt.* 8Feb.90

Adjutant.

Field, C., Capt R. Mar. 4Nov.95
(*Capt. in the Army* 24Nov.88)

Qua. Mast.

VD Macpherson, J., *hon. capt., p.* 9Oct.75

Med. Officers.

Cowie, D., *M.B., Surg.-Maj., p.* 30May93
Black, D.C., *M.D., Surg.-Capt., p.* 1Feb.89
Chalmers, Q., *Surg.-Capt., p.* 1Feb.89
Macphee, A., *M.D., Surg.-Capt., p.* 1Feb.89
Bell Todd, G., *M.B., Surg.-Capt., p.* 1Feb.89

Acting Chaplain.

Blair, *Rev.* R. 26Apr.81

CADET CORPS.

Blairlodge School, Polmont Station, Stirlingshire.

Hon. Captain.

McKendrick, W. P., *p.* (*T*) 26July91

[*Scarlet*—facings *Blue.*]

Digitized by Google

SEAFORTH HIGHLANDERS (ROSS-SHIRE BUFFS, THE DUKE OF ALBANY'S).

Regimental District No. 72.....Fort George.

[38.]

1st (Ross Highland) Volunteer Battalion (*late* 1st Ross-shire) —*Dingwall.*

Lieutenant Colonel.

VD Warrand, A. J. C., *hon. c., p.* 29Mar.80

Majors.

VD Maclennan, G., *hon. l.c., p.* (*H*) 9Aug.90
Cameron, C. M. 23July98
VD Ross, G. 15May95

Captains. (9)

VD Mackenzie, A. F., *hon. m., p.* 16June88
VD Mackenzie, A. C., *hon. m., p.s.* 6Sept.90
VD Walker, W., *hon. m., p.* 22Apr.93
VD McRae, R., *p.* 22Apr.93
VD Jack, D., *hon. m., p.* 29July93
VD Greig, R., *hon. m., p.* 19Aug.93
Fraser, H. M., *p.* 7Apr.94
Mackenzie, W., *p.* 3June96

Lieuts. and 2nd Lieuts. (14)

Lieutenants.

Sutherland, J. R., *p.* 12Dec 94
Brook, A. W. (*p*) 12Dec.94
Matheson, A. (*p*) 12Dec.94
Bisset, J. H. (*p*), (*t*) 12Dec.94
MacKenzie, A. (*p*) 14Dec.94
MacKenzie, A. T. (*p*) 12Dec.94
Mackenzie, C. 10Apr.95
Cameron, H. F. 7July94

2nd Lieutenants.

M'Kinnon, F., *p.s.* 18Nov.93
Gordon, J. A. (*p*) 18Apr.94
Gunn, E. J. (*p*) 18Feb 95
Munro, A. J. S. 13May90

Adjutant.

Stirling, A., Capt Sea Highrs. 1Nov.95
(*Capt. in the Army* 26Jan.94)

Qua Mast.

VD Ross, W., *hon. capt.* 16Jan.95

Med. Officers.

VD Mackenzie, A. R., *M.D. Surg.-Lt.-Col., p* 1Feb.89
Adam, J., *M.D., Surg.-Capt., p.* 4Feb 93

Hon. Chaplain.

...on, *Rev.* J., *M.A.* 18Sept.66

...ngs *Yellow.*]

[54.]

1st Sutherland (The Sutherland Highland).—

(*Sutherland, Orkney, and Caithness.*)

Golspie.

Hon. Colonel.

VD *Field Marshal* H.R.H. *Albert Edward* Prince *of Wales*, K.G., K.T., K.P., G.C.B., G.C.S.I., G.C.M.G., G.C.I.E., G.C.V.O., A.D.C. 11Apr.67

Lieutenant Colonel.

Menzies, D., *p.* 10June93

Majors.

MacKintosh, J., *p.* 17Apr.95
VD Morrison, J., *p.* 29May95

Captains. (11)

VD Mackenzie, J., *hon.m., p.s.* 3Mar.88
Campbell, J. R., *p.* 16June88
Dick, D., *p.* 16June88
VD Hamilton, P., *p., hon. m.* 4Oct.90
Sutherland, G., *p.* 4Oct.90
VD Bulk, E. G., *hon m., p.s.* (*H*) (*T.*), *I. of M.* 30May91
Machugh, F. H., *p.* 30Jan.92
Davidson, J. J. C., *p.s.* 28Apr.94
VD Mackay, J., *p.* 9June94
MacAulay, A. N., *p.* 29May95

Lieuts. and 2nd Lieuts. (17)

Lieutenants.

VD Coghill, A., *p.* 31Oct.74
Mackay, H. J., *p.* 21May86
Greig, J., *p.* 9Apr.92
Sinclair, D., *p.* 9Apr.92
VD Grant, H., *p.* 9Apr.92
Logan, G. S., *p.s.* 9Apr.92
Campbell, J., *p.* 5Aug.93
George, J., *p.* 5Aug.93
Cormack, D. C., *p.s.* 17Mar 95
Milligan J. (*p*) 27Mar.95
Dudgeon, W. J. (*p*) 16Oct.95

2nd Lieutenants.

Sangster, R. B. (*p*) 3June94
Harper, A., *p.* 5Oct.94
Eykyn, T. P., *p.* 18Mar 95
Ross, K. C. 3July95
Crocin, J. J. 18Sept 95
Mackay, H. M. 4Apr.96
MacLachlan, J. 18Apr.96
Muir, J. B 2June96

Inst. of Musk.

Bulk, E. G., *hon. m.* 19Apr.90

Adjutant.

Fellden, G. C., Capt. Sea Highrs. 14July94
(*Capt. in the Army* 2Sept.91)

Qua. Mast.

Morrison, J., *p.* 23June94

Med. Officer.

Simpson, J. B., *M.D., Surg.-Lt., p.* 17Feb.94
Elliot, S., *M.B., Surg.-Lt* 19May94

Acting Chaplain.

Grant, *Rev.* D. 11July94

[*Scarlet*—facings *Yellow.*]

[61.]

3rd (Morayshire) Volunteer Battalion (*late* 1st Elgin) —*Elgin.*

Hon. Colonel.

VD *MacKenzie, F. C. (t.), hon. c., p.* 2Sept.93

Lieut. Col.

VD Johnston, C. J., *hon. c., p.* 23Sept.93

Majors.

VD Urquhart, R., *hon. l.c., p.* (*t.*) 2Aug.84
VD Cooper, G. A., *hon. l.c.* 19June95

Captains. (10)

Aitken, A., *hon. m., p.* 3June81
Cumming, A., *hon. m., p.* 17Aug.81
VD Miller, J. D., *hon. m., p.* (*t.*) 18May82
VD Smith, G., *hon. m., p.* 16May83
VD Cramond, J. F., *hon. m., p.* (*t.*) 14Sept.84
Petrie, W. A., *p.* 25May89
Macdonald, L., *p.* 6May91
Forsyth, D., *p.* 6Jan.94
Johnston, C. E., *p.* 23June95
Brydon, J. 17June96

Lieuts. and 2nd Lieuts. (17)

Lieutenants.

Stuart, W. G., *p.* 13July81
Taylor, W., *p.* (*t.*) 27Mar.82
VD Sutherland, J., *p.* (*T.*) 2May83
Murdoch, W. S. (*p*) 23May83
Mackenzie, C. G., *p.* (*t*) 30Jan.84
VD Thomson, J., *p.* 8Mar.84
Grant, P., *p.* 5July90
Black, W. H., *p.* 5July90
Mackintosh, H., *p.* (*t*) 8May95
Cook, A. Y., *p.* 8May95

2nd Lieutenants.

Ross, A. A. (*p*) 18May90
Macdonald, A. F., *p.* 3Mar.91
Rose, J. D., *p.* 2Apr.91
Robertson, A., jun., *p.* 28Apr.91
Stewart, J. R., *p.* 17Apr.91
Yool, W. M., *p.* 4May91
Shisch, O. A., *p.* 4May91
Milne, J., *p.* 4May95
Grant, J. W. H. 3June91

Adjutant.

Mackintosh, G., Capt. Sea. Highrs. 1Dec.91
(*Capt. in the Army* 8May89)

Qua. Mast.

Elder, J., *p.* 3June91

Med. Officer.

Milligan, G. C., *M.B. Surg. Lt., p.* 5July95

Acting Chaplains.

Macpherson, *Rev.* R., *B.D.* 28Apr.81
MacEwen, *Rev.* J., *M.A.* 27Apr.81
Sharp, *Rev.* W. 16Dec.81

[*Scarlet*—facings *Yellow.*]

Digitized by Google

THE GORDON HIGHLANDERS.

Regimental District No. 75.....Aberdeen.

[32.]
1st Volunteer Battalion (*late* 1st Aberdeenshire)—*Aberdeen.*

Lieut.-Colonel.

Duncan, D., *hon. c., p.*—20Sept 90

Majors.

Cruden, G., *hon. l.c., p.s.* (*H*) 27Jan.94

Mackinnon, L. *hon. l.c.* 3May90

Captains. (11)

Whyte, J., *hon. m., p.* 14Dec.84

Gordon, C. S., *hon. m., p.* 14Feb.88

Bennett, J. C., *p.* 7Feb 91

Stewart, D. S. D., *p.* 23Mar 92

Simpson, G.A.,*p.s.*4May92

Thain, A. J. B., *p.* 17Feb.94

Jopp, H. J., *p.* 27Mar 95

Dean, J. R., *p.* 3May90

Duncan, W.O., *p.* 4Apr..6

Spence, G. H., *p.* 2 May90

Blaikie Hislop, J., *p.* 17June96

Lieuts. and 2nd Lieuts. (17)

Lieutenants.

Ferguson, J. M., *p.* 20June91

Cochran, F. J., *p.* 4May92

Mackinnon, F. J. O., *p.* (*t.*) 14May93

Ewing, J., *p.* 5July93

Clyne, J. F., *p.s.* (*t*) (*H*), *I. of M.* 17Feb.94

Dixon, W. G., *p.* 27Mar 95

Buchanan, J.B., *p.* 3May95

Fozzo, W. S., *p.* 1Dec 95

Elsmie, J. R. C., *p.* 4Apr.96

Mackinnon, A. H. L., *p.* 2May96

Paterson, W. (*p.*) 17June96

2nd Lieutenants.

White, A. B. 11Dec 95

M'Queen, J. E. 15Jan 96

Berridge, W. 13May96

Inst. of Musk.

Clyne, J. F., *it.* 27Jan 94

Asst. Master I. H., Capt. Gord. Highrs. 16Dec 95

(*Capt. in the Army* 9Apr 94)

Qua. Mast.

Edmond, A., *p.* 14July95

Med. Officers.

Smith, F. B., *M.B., Surg.-Lt.-Col., p.* 1Dec.93

Edmond, G. M., *M.D., Surg.-Capt., p.* 23Aug.95

Acting Chapl. M'Clymont *Asst. J. A., B.D.* 2May92

(Scarlet—facings Yellow.)

[33.]
2nd Volunteer Battalion (*late* 2nd Aberdeenshire)—*Aberdeen.*

Hon Colonel.

Wedgwood-Gordon, M., hon. c., p. s., t. 3Aug.9

Lieut.-Colonel.

Rae, J., *hon. c. p.s.* 10Feb.94

Major.

Mackie, W. 9May93

Captains. (7)

Marr, J., *hon. m., p.s.* 6May91

Rae, J. G., *hon m., p.* 9Jan.92

Baxter, W., *p.* 7Apr.94

Garland, T., *p.s.* 20 May95

Ritchie, J. N., *p.* 19 June 96

Brebner, A. G., *p.* 4 Jan.96

Lieuts. and 2nd Lieuts. (11)

Lieutenants.

Strachan, W., *p.* 12Sept 91

Harvey, A. H., *p.* 20 May93

Smith, J. T., *p.* 8May9

Sherriffs, D., *p.* 25July9

Shand, J., *p.* 25Sept 95

2nd Lieutenants.

Reid, J. L. (*p.*) 28June90

Mackie, J., *p.* 7July94

Davidson, S., *p.* 1Aug.94

Ferguson, W., *p.* 1Aug 95

Gordon, R. (*p*) 10July95

Lawrence, R. D. 19Feb 9

Hutcheon, J. 21Feb.95

Johnston W. A. 24June96

Munro, J. M. 24June96

Inst. of Musk.

Adjutant.

Macready, C. F. N., Capt Gord. Highrs. 1Jan.94

(*Capt. in the Army* 4Mar.91)

Qua. Mast.

Margets, J., *hon. capt., p.* 11Sept.86

Med. Officers.

Grant, C. C., *Surg.-Lt.-Col., p.* 7Aug.95

Mortimer, W., *Surg.-Maj., p.* 10Oct.94

Reid, J., *M.D., Surg.-Maj., p.* 10Oct.94

Cheyne, W. G., *M.B., Surg.-Maj., p.* 10July95

Hon. A. Surg.

Wilson, J., *M.D.* 9Oct.80

Hon. Chaplain.

Milne, *Rev.* A. J., *LL.D.* 26Nov.70

Acting Chaplains.

Young, *Rev.* T., *B.D.* 1Jan.78

Ritchie, *Rev.* A. 23Jan.86

Maclean, *Rev.* A. M. 16Sept.93

Lang, *Rev.* M. B. 1 May.90

(Scarlet—facings Yellow.)

[33.]
3rd (The Buchan) Volunteer Battalion (*late* 3rd Aberdeenshire)—*Peterhead.*

Hon. Colonel.

Erroll, C. G., Earl of, St.-col., h.p. 28May92

Lieut. Colonel.

Fordyce, A. D., *hon. c., p.s.* 24July80

Majors.

Shepherd, J., hon. l.c., p. (*H*) 18Apr.77

Scott, R., *hon. l.c., p.* (*T.*) 10Nov.88

Robertson, R., *hon. l.c., p.* 28May92

Captains. (10)

Ferguson, J., *hon. m., p* (*T.*) 9Oct.80

d'Connachie, W., *hon. m., p* 10Mar.86

Park, J. E., *p.* 17May81

Jack, J., *p.* (*H.*) 1June88

Gray Duguid, *a.p.* 3Nov.87

Simpson, J., *hon. m., p.* 24May9

Hutchison, W. E., *p.* 25May91

Hay, A., *hon. m., p.* 28May92

Trail, G. S., *p* 9Dec.93

Lumsden, J., *p.* (*H.*), *I. of M.* 17July95

Lieuts. and 2nd Lieuts. (15)

Lieutenants.

Rennie, J. C., *p.* 1July81

Cardno, J. F., (*p*) 2May88

Forbes, A.J.B., *p.* 23May91

Robertson, G.(*p*) 18June92

Bruce, C. W. *p.* 2Jan.95

Stuart, J., *p.* 2Jan.95

Robertson, A., *p.* 2Jan 95

2nd Lieutenants.

Philip A. (*p*) 9Jan 95

McIntosh, J., *p.* 9Jan.96

Robertson, A. W. 9Jan 95

Firie, A. S., *p.* 8Apr.96

Inst. of Musk.

Lumsden, J., *capt.* 18Apr.91

Adjutant.

Nicholson, H. H., Capt. R. Fus. 18Nov 92

(*Capt. in the Army* 15Dec.90)

Qua Mast.

Bruce, R. W. 11Mar.96

Med. Officers.

Mitchell, A., *Surg.-Lt.-Col., p.* 23Dec.93

Lawrence, N., jun., *Surg.-Lt.-Col., p.* 23Dec 93

Wilson, R. M., *Surg.-Maj., p.* 16Sept.93

Stephen, J., *M.D., Surg.-Capt., p.* 1Feb.89

Trail, A. F., *M.B., Surg.-Lt.* 14Mar.86

Middleton, J., *M.B., Surg Lt., p.* 12Dec.94

Acting Chaplains.

Stuart, *Rev.* J. 12Apr.78

Cushny, *Rev.* R. 6June85

Walker, *Rev.* G.B. 23July85

Goodwillie, *Rev.* R. 8Apr.89

Beveridge, *Rev.* W. 18July89

Forrest, *Rev.* J. 18July89

Fyfe, *Rev.* H. 25Mar.91

[Scarlet—facings Yellow.]

[33.]
4th (Donside Highland) Volunteer Battalion (*late* 4th Aberdeenshire)—*Aberdeen.*

Hon. Colonel.

Sempill, *W.*, Lord 7May87

Lieut. Colonel.

Jackson, G., *hon. c., p.* 4May92

Major.

Smith, J., *hon. l.c., p.* 31May92

Captains. (7)

Grassick, W.E., *hon. m., p.* 10July86

Mollison, W.G.L., *p.* 7Feb 91

Mellis, W. A., *p.* 21Feb 91

Horton, J. A., *p.* 6June91

Dawson, W. F. G., *hon. m. p.* 3May92

Cook, T. N., *p.* 19May95

Chivas, R. J., *p.* 10May96

Lieuts. and 2nd Lieuts. (14)

Lieutenants.

Gray, J., *p.* 1July81

Bruce, A. (*p*) 18Nov.86

Gray, J. N., *p.* 18July89

Keir, A., *p.* (*t*) 29Apr.91

Gray, W. A., *p.* 11June92

McGregor, J., *p.* (*t*) 11June92

Forbes, H., *p.* 21Aug 95

2nd Lieutenants.

Horne, W., *p.* 24Feb 94

Rhind, J., *p.* 24Apr 94

Massie, J. F. McP., *p.* 23Apr.94

Ingram, A., *p.* 26May94

Sim, C., *p.* 30Jan.96

Ingram, A. 18Dec.95

Laing, P. W. M. 11Apr.96

Adjutant.

Fraser, J. W., Capt. Ches. R. 2Apr 94

(*Capt. in the Army* 18June85)

Qua. Mast.

Hopkins, J. 8June90

Med. Officers.

Paterson, W., *Brig Surg.-Lt.-Col., p.* 30May96

Currie, G. B., *M.B., Surg.-Capt., p.* 18Dec.90

Nicol, A., *M.D., Surg.-Capt., p.* 4Feb.93

Wilson, J. O., *M.D., Surg.-Lt., p.* 4July91

Maver, D., *M.B., Surg.-Lt.* 4Nov.93

Nicol, J., *M B., Surg.-Lt p* 28Sept 92

Davidson, S. G., *M.B., Surg.-Lt., p.* 6Feb.96

Acting Chaplains

Gillan, *Rev.* J. 6Nov.86

Allan, *Rev.* J. R. 18Nov.86

Kemp, *Rev.* R. S. 8Sept.95

Black, *Rev.* J. 17Sept.95

Smith, *Rev.* A. H. 10June96

[Green—facings Light Green.)

Digitized by Google

THE GORDON HIGHLANDERS.

Regimental District No. 75.—continued.

[83.]

5th (Deeside Highland) Volunteer Battalion (*late* 1st Kincardine & Aberdeenshire) —*Banchory.*

Hon. Colonel.

Hunthy, C. G., Marquis of 28Feb.76

Lieut. Colonel.

VD Johnston, J., *hon. c., p.* 6Jan.94

Majors.

Duff, J. M., *p.* (*t.*)6June91
Davidson, P. L., *p.c.* 28June94

Captains. (9)

Grove, R. W., *p.* 11July91
Cameron, D., *p.* 23Jan.92
Dunbar, A. D., *p.* 12May93
Smythie, G. H., *p.* 12May93
Allan, J., *p.* 21Apr.94
Rust, J., *p.* 19June94
Findlater, T. 25Dec.95
Farquharson, A. H. 19June96

Lieuts. and 2nd Lieuts. (14)

Lieutenants.

Wood, A. L. (*p*) 16Feb 84
Forbes, J., *p.* 6June91
Shaw, J., *p.* 5Dec.91
Bower, G. H., *p.* 5June92
Booth, D. C. (*p*) 2June94
Profeit, A. (*p*) 17Apr.95
Thomson, G. F. (*p*) 17Apr.95

2nd Lieutenants.

Fmith, A. 24June94
Anderson, A. S. (*p*) 20May95
Fmith, N. 15May95
McGregor, R. (*p*) 22May95
Howie, A. 17July95
Duguid, W. A. 10June99

Adjutant.

Brooke, E. A. P., Capt. Cam'n Highrs. 24July91
(*Capt. in the Army* 17Jan.89)

Qua. Mast.

Kennedy, F.S., *p* 20Aug.92

Med. Officers.

Cran, G., *M.D., p.* 24June96
Surg. Lt.-Col.
Anderson, J. H., *M.D., Surg.-Capt., p.* 1Feb.89
Rannie, R., *M.B., Surg.-Capt., p.* 2June94
Mitchell, W.G., *M.D., Surg.-Lt., p.* 29Apr.93

Hon. A. Surgs.

M'Hardy, J., *M.D.* 9Apr.70
Keith, A. D., *M.B.* 23Dec.71

Acting Chaplains.

VD Dunn, *Rev.* C. 31May90
Robertson Grant, *Rev.* A. 17Feb 94
Scott, *Rev.* T. 28Mar.94

[*Green*—facings *Green.*]

[84.]

6th Volunteer Battalion (*late* 1st Banffshire)—*Keith.*

Hon. Colonel.

Smith, J. G. hon. c., p. 30Jan.92

Lieut. Colonel.

VD Grant, G. S., *hon. c., p.* 5Mar.92

Major.

Fleming, J. G., *p.* 24Apr 95

Captains. (6)

Kilgour, J., *hon. m., p.* 22Feb 90
Geddes, J. *p.* 20Apr.94
Proctor, G. *p.* 24Apr.95
Stuart, A. R., *p.* 1May95
Baxter, D., *p. hon. m.* 8May95
VD Stuart, W., *hon. m.* 4Jan.96

Lieuts. and 2nd Lieuts. (11)

Lieutenants.

VD Gibb, G. (*p*) 1July81
Rose, A. (*p*) 6Jan.94
Innes, J., *p.* 17Mar.94
Cameron, G., *p.* 6Mar.95
Mitchell, T. (*p*) 8Apr 95
Barclay, G., *p.* 22May95

2nd Lieutenants.

Simpson, C. A., *p.* 24June93
Duncan, J., *p.* 4Jan.94
George, E. F. S. 29May95
VD Grant, W., (*hon. capt.*), *p.* 19June95

Adjutant.

Douglas-Hamilton, A. F. Capt. Cam'n. Highrs. 1Feb.94
(*Capt. in the Army* 7Dec.92)

Qua. Mast.

Davidson, A., *p.* 25Sept.95

Med. Officers.

Turner, R. S., *M.B., Surg.-Maj., p.* 8May95
Duguid, W. R., jun., *M.B., Surg.-Lt.* 8Mar.95
Lyon, G., *M.B., Surg.-Lt., p.* 2June95
Taylor, J., *M.D., Surg.-Lt., p.* 8July95

Acting Chaplain.

Pirie, *Rev.* W. R. 10Apr 96

[*Scarlet*—facings *Yellow.*]

THE QUEEN'S OWN CAMERON HIGHLANDERS.

Regimental District No. 79.....Inverness.

***County Precedence* [40.]**

1st (Inverness-shire Highland) Volunteer Battalion (*late* 1st Inverness-shire)—*Inverness.*

Lieut. Colonel.

Dunmore, C. A. *Earl of, p.* 2Nov.82

Majors.

VD Macdonald, A., *hon. l.c., p.c.* 14May87
Grant, J., P., *p.c.* 22May95

Captains. (10)

VD M'Leish, D., *hon. m., p.* 16July73
VD Munro, D., *hon. m., p.* 16Oct.86
VD Ferguson, W., *hon. m., p.* 11May89
VD Ross, L., *hon. m., p.* 29May89
VD Shaw, D., *hon. m., p.* 6July89
VD Russell, D., *hon. m., p.* 12Apr 90
McDonald, J., *p.* 14Jan.93
Adam, H. B., *p.* 18Mar.93
Douglas, J. 26June95
MacBean, W. C. 20May96

Lieuts. and 2nd Lieuts. (15)

Lieutenants.

Leslie Fraser, J. (*p*) 30Dec.90
Fraser, A. (*p*), (*t.*) 30Dec.90
Cameron, J. (*p*) 30Dec.90
Skene, L. J., *p.* 2July92
MacDonald, D., (*p*) 2July92
McKenzie, J. (*p*) 16Oct.95
Munro, D. (*p*) 16Oct.95
MacBean, D. (*p*) 16Oct.95

2nd Lieutenants.

Dickson, J. W. (*p*) 15Apr.93
MacKinnon, A. D. (*p*) 26July93
Watson, J. (*p*) 1Aug.94
Fraser-Tytler, E. G. 27Nov.95
Innes, G. 9May95

Adjutant.

Cavaye, G. B., Capt. Cam'n Highrs. 1Feb.94
(*Capt in the Army* 22Oct.90)

Qua. Mast.

VD *Findlater, A. R., p.* 17Aug.87

Christie, J., *hon. capt., p.* 25Oct.93

Med. Officers.

Grant, C., *M.B., Brig. Surg.-Lt.-Col., p.* 29Apr.91
Murray, J., *M.B., Surg.-Lt.* 3Oct.83
Dewar, J., *M.B., Surg.-Lt.* 4Mar.91
Miller, A. C., *M.B., Surg.-Capt. p.* 16June95
de Watteville, W., *M.B., Surg.-Capt., p.* 8Oct.95
Macdonald, J., *M.B., Surg.-Lt.* 8Oct.92

Acting Chaplain.

Macleod, *Rev.* M., *B.D.* 18Oct 90

[*Scarlet*—facings *Buff.*]

Digitized by Google

PRINCESS LOUISE'S (ARGYLL AND SUTHERLAND HIGHLANDERS).

Regimental District No. 91.....Stirling.

[14.]

1st (Renfrewshire) Volunteer Battalion (*late* 1st Renfrewshire)—*Greenock.*

Hon. Colonel.

D*Stewart*, Sir *M. R. S.*, Bt. 13May69

Lieut. Colonel.

D*Lamont*, W., *hon. c.*, *p.* ⊛ 20Oct.92

Majors.

D*Stewart*, J., *hon. l.c.*, *p.* ⊛ 15Mar.90

D*Tannahill*, J., *hon. l.c.*, *p.* 26Nov.92

Captains. (9)

D*Stewart*, J. K., *hon. m.*, *p.* ⊛ 24Jan.85

D*Park*, W. U., *hon. m.*, *p.* (*t.*) 30Oct.86

D*Wilson*, J. T., *hon. m.*, *p.* 7Jan.88

D*Lyle*, A., *hon. m.*, *p.* (*t.*) 19Apr.90

Lyle, R., *hon. m.* *p.* (*t.*) 14Mar.91

D*Livingston*, R. W., *hon. m.*, *p.* 20Oct.92

D*McIsaac*, J., *hon. m.*, *p.* (*t.*) (*H.*), *I. of M.* 17Dec.93

Paton, A. J., *p.* (*t.*) 7Jan.95

Hill, J. P., *p.* *t.*, 17Feb.94

Forfar, P., *p.* (*t.*) 8May95

Lieuts. and 2nd Lieuts. (14)

Lieutenants.

Wilson, F., *p.* 28Feb.85

Blair, R. F., *p.* (*t.*) 19Apr.90

Shankland, J. H., *p.* 27Feb.92

Buchanan, M., *p.* 17Dec.92

Morrison, A., *p.* 4Mar.93

Fisher, W. A., *p.* (*t.*) 17Feb.94

Macintyre, W. R., *p.* (*t.*) 6Feb.95

Taylor, C. M. T. (*p.*) 3Aug.95

Harvey, D. S., *p.* 3Aug.95

2nd Lieutenants.

Carse, J. *p.* 29Apr.96

Glen, H. D. *p.* (*t.*) 3Dec.92

Prentice, W. G., *p.* 28Apr.94

Lane, P. Mac. C. 10June96

Rennie, E. B. 10June96

Wilson, R. 17June96

Paterson, S. R. 24June96

Inst. of Musk.

D*McIsaac*, J., *hon. m.* 28Jan.91

Adjutant.

Stewart, D. S., Capt. North'd Fus. 30Nov.93

Capt. in the Army 27Jan.86)

Qua. Mast.

Med. Officers.

Phillip, T., *M.B., Surg.-Capt.*, *p.* 27Apr.87

Barr, J. B., *M.B., Surg.-Lt.* 19Apr.90

Leitch, A., *M.B*, *Surg.-Lt.* 28Feb.91

Acting Chaplains.

Macmillan, *Rev.* K., *D.D., L.L.D.* 4Sept.86

Beveridge, *Rev.* W. W. 19Apr.90

Milne, *Rev.* A. 19July90

Sutherland, *Rev.* A. N., *M.A.* 20June91

[*Scarlet*—facings *Yellow*.]

[14.]

2nd (Renfrewshire) Volunteer Battalion (*late* 2nd Renfrewshire)—*Paisley.*

Lieut. Colonel.

VD Glen-Coats, *Sir* T. G., *Bt.*, *hon. c.*, *p.* ⊛ 28May87

Majors.

VD Millar, A., *hon. l.c.*, *p.* 18Mar 85

Shanks, W., *p.* 29May89

Captains. (9)

VD Wood, J. R., *hon. m.*, *p.* 7Dec.72

Young, J. H., hon. m., p. (*H.*) ⊛ *I. of M.* 2May83

Paton, J., *p.* ⊛ 5June86

Abercrombie, J., *p.* ⊛ 2July87

Cook, J. *p.* ⊛ 16Nov.89

Wainwright, W. H., *p.* (*t.*) 10Mar.94

M'Cloy, A., *hon m*, *p.* (*T.*) 24Apr.95

Dobie, W. F., *p.* (*t.*) 12June95

Lieuts. and 2nd Lieuts. (14)

Lieutenants.

Brown, W., *p.* 15Nov.84

McLaurin, A., *p.* (*T.*) 3July86

McLaurin, R. A., *p.* 8Feb.90

Myles, W., *p.* 11Feb.91

Maclan, N. MacG., *p.* 2July92

Stewart, R. *p.* 12June95

Stewart, J. S., *p.* 13June95

Shanks, W. G., *p.* 16Oct.95

2nd Lieutenants.

M'Lardie, J. N. 5June95

Barr, J. C. 11Mar 96

Stevenson, D. W. 11Mar 96

MacGregor, G. 11Apr 96

Stevenson, G. 11Apr.96

Inst. of Musk

Young, J. H., *hon. m* 22Feb.90

Adjutant.

Panton, J. G., Capt. R. Suss. R. 15Dec.93

(*Capt. in the Army* 2Feb.91)

Qua. Mast.

McNicol Wilson, D. *p.* 4Apr.92

Med. Officers.

Stevens, W. G., *Surg.-Maj.*, *p.* 2July92

Taylor, M. H., *Surg.-Maj.*, *p.* 17Oct.94

Donald, A., *Surg.-Lt.* 8Feb.90

Donald, H. C., *M.B. Surg.-Lt.* 18Feb.92

Stevens, J. B., *M.B. Surg.-Lt.*, *p.* 17Mar.94

Hon. Chaplain.

VD Stephen, *Rev.* H. 6July60

[*Scarlet*—facings *Blue*.]

[14.]

3rd (Renfrewshire) Volunteer Battalion (*late* 3rd Renfrewshire)—*Pollockshaws.*

Hon. Colonel.

King, *R.*, *hon. c.* 14Oct.93

Lieut. Colonel.

VD Heys, Z. J., *hon. c.*, *p.* (*t*) 20May89

Majors.

Fowler, D. S. M., p. (*H*), *hon. l.c.* 3Mar.94

Hamilton, D., *p.* 3Aug.95

Captains. (8)

VD Pollock, J., *hon. m.*, *p.* 26May83

Proudfoot Macneill, H., *p.* 11July91

Campbell, J. M., *p.* 20May93

Gordon, A. jun., *p.* 5Aug.93

Jebb, T. J., *p.* 19Apr.96

Paton, J., *p.* 21Mar.91

Lieuts. and 2nd Lieuts. (13)

Lieutenants.

VD Muir, Z. H. (*p*) 7June76

Grier, T., *p.* 29Nov.90

Hunter, W., *p.* 5Aug.93

Armour, W. B., *p.* 24July95

2nd Lieutenants.

Heys, J. W. 26June95

Heys, H 26June95

Gibson, G. 4Jan.96

McFarlane, W. M. 11Mar.96

Adjutant.

deMontmorency, M. Capt. Hamps. R. 14Feb.94

(*Capt. in the Army* 1July90)

Qua. Mast.

Brown, D., *hon. capt.*, *p.* 15Apr.93

Med. Officers.

Strang, J., *M.B., Surg.-Capt.*, *p.* 1Aug 94

Mason, J., *Surg.-Capt.*, *p.* 27Nov.95

[*Scarlet*—facings *Yellow*.]

[23.]

4th (Stirlingshire) Volunteer Battalion (*late* 1st Stirlingshire)—*Stirling.*

Hon. Colonel.

VD *Wilson*, *A.*, *p.* 9Apr.81

Lieut. Colonel.

VD McFadyen, D., *hon. c.*, *p.* 1Mar.88

Majors.

King, J. W., *p.* ⊛ 14Mar.88

VD Frew, D., *p.* 1Feb.90

Captains. (10)

Morton, R., *hon. m.*, *p.* 11Apr.85

Allum, C. E., *p.* ⊛ 5Dec.85

Wilson, W., *p.* 24Feb.86

Denholm, W., *p.* 5May88

Simpson, E., *p.* 9Mar.89

Wilson, W., *p.* 22Feb.90

Robson, H., *p.* 29Apr.93

Norie, J., *p.* 29July93

Wilson, J. M., *p.* 17Feb.94

Roy, R. P., *p.* 10Mar 94

Lieuts. and 2nd Lieuts. (15)

Lieutenants.

Lawson, J. M., *p.* (*t*) (*H.*) *I. of M.* 28Jan.88

Leckie Ewing, H., *p.* 22Mar.90

Brown, H., *p.* 22Mar.90

Ferguson, F. D., *p.* 22Mar.90

Wilson, W. R., *p.* 27June91

Forrester, H. C. C., *p.* 17Feb.94

Smith, J. K., *p.* 17Feb.94

Howat, G. M., *p.* 4Apr 96

2nd Lieutenants.

Ritchie, W. S., *p.* 25Feb.93

Frew, H. B., *p.* 16Jan.95

Blaser, A., *p.* 28Jan.95

Burns, A. J. 28Jan.95

Inst. of Musk.

Lawson, J. M., *lt.* 1Feb.90

Adjutant.

Dalrymple-Hay, J. R. M., Maj. W. I. R. 9Nov.91

Qua. Mast.

VD Brown, J., *hon. capt.*, *p.* 28Oct.82

Med. Officers.

VD Benny, M., *M.D., Surg.-Maj.*, *p.* 1Feb.89

Fraser, A. D., *M.D., Surg.-Capt.*, *p.* 1Feb.89

Brown Robertson, J., *M.B., Surg.-Lt.* 4Aug.88

Hon. A. Surg.

Haig, D. 6Sept.67

Acting Chaplains.

Lang, *Rev.* J. P. 8July89

Allan, *Rev.* J. 8Mar.90

[*Scarlet*—facings *Yellow*.]

Digitized by Google

PRINCESS LOUISE'S (ARGYLL AND SUTHERLAND HIGHLANDERS)

Regimental District No. 91.—*continued.*

[62]

5th Volunteer Battalion (*late* 1st Argyll)—*Dunoon.*

Hon. Colonel.

Argyll, G. D., Duke of, K.G., K.T. 5Aug.87

Lieut. Colonel.

VD Malcolm, J. W., *Lord C.B., hon. c., p.* 30Mar.72

Majors.

Campbell, D., *hon. l.c., p.* 26May88

VD Maclennan, J., *hon. l.c., p* 9Jan.92

***Captains.* (8)**

VD Macnaggart, D., *hon. m., p* 14Feb.83

Macfarlane, L., *hon. m., p.* 3Mar.88

MacCallum, D., *p.* 4May89

Paterson, R., *hon. m., p.* 9Nov.89

Mactaggart, J. N., *p* 14Dec.89

Hunter, J., *p.* 1Feb.90

Macfarlane, L. J., p.s. (H.), I. of M. 30Apr.90

VD Buchanan, J., *hon. m., p.* 30Jan.92

VD Black, G. H., *hon. m., p.* 4May92

***Lieuts. and 2nd Lieuts.* (12)**

Lieutenants.

Barrett, S. B., *p.* 4May89

Brown, T. L., *p.* 6July89

Greenlees, D. O., *p.* 6July89

Dickson, J. B., *p.* 25Jan.90

Wright, B. M., *p* 6Sept.90

Bennett, A. J. M., *p* 21May92

Robertson, A. W., *p.* 12May94

Moreton Macdonald, J. R., *p.* 5Feb.96

2nd Lieutenants

Malcolm, G. H., *p.* 18Apr 94

Pender, J. 3June96

Farquharson, D. P. M. 3Jun e96

Inst. of Musk.

Macfarlane, L. J., *capt.* 20Mar.90

Adjutant.

Wolrige-Gordon, J. G., Capt, Arg. & Suthd. Highrs. 21Apr.92

(*Capt. in the Army* 21Feb.88)

Qua. Mast.

Lawson, J., *hon. capt., p.* 7July8

Med. Officers.

McMillan, D., *M.B., Surg.-Capt p.* 7Mar.9

Ritchie, J., *M.B., Surg.-Capt., p.* 25July9

Meikle, A. J., *M.B., surg.-Lt.* 25Nov.93

Acting Chaplain.

Cameron, *Rev.* J., *D.D.* 20June90

[Scarlet—facings Yellow.]

[70.]

1st Dumbartonshire.—*Helensburgh.*

Hon. Colonel.

VD Thomson, J. R., *hon. c., p.* 19June95

Lieut. Col. Commandant.

Denny, J. McA., *p.* 20Mar.95
lt. col. 18Nov.89

Lieut. Colonel.

Denny, A., *p.* 11Sept.96

Majors.

Brock, H., *p.* 5May94

Main, J. 27Nov.95

***Captains.* (12)**

Stuart, J., *jun., p.* 28Feb.86

VD Thomson, W. B., *hon. m., p* 4May89

VD Drew, W., *hon. m., p., (t.)* 28Nov.89

VD Pollock, R., *hon. m., p.* 8Feb.90

Young, A. S., *hon. m., p* 28Feb.90

Brock, H. W., *p.* 5May94

Wright, J. B., *p.* 26May94

Aucott, D. D., *p.* 1May95

Whitelaw, R. G., *p.* 27Nov.95

Stewart, A. W., *p.* 25Dec.96

Rorke, F., *p* (T) 1 eb.96

Lochhead, W., *p.* (T) 5Feb.96

***Lieuts. and 2nd Lieuts.* (18)**

Lieutenants.

Roxburgh, J. W., *p.* 3May77

Duncan, J. F., *p.* 11Sept.86

McIntyre, A., *p.* 3Apr.86

Brown, G., *p.* (T.) 21Mar.91

Kyle, R., *p.* (T) (*H*) 1Jan.9

Wedgwood, A., *p* (T) 11Apr.96

Gracie, A., *p.* 11Apr.96

Christie, H. W. McL., *p* 11Apr.96

Hope, J., *p.* 11Apr.96

Cockburn, D., *p.* (T) 11Apr.96

Denny, L., *p.* (T) 11Apr.96

2nd Lieutenants.

Polson, J. A. 30Jan.95

Cameron, C. A., *p.* 17Apr 96

Davidson, R. 5Feb.9

Macphe son, A. J A. 4Apr.96

Campbell, W. M. 18Apr.93

Adjutant.

Williams, H. A. McD., Capt. Arg. & Suth'd. Highrs. 16May96

(*Capt. in the Army* 15Apr.95)

Qua. Mast.

VD Birrell, J., *hon. m., p., (t.)* 11Mar 93

Med. Officers.

VD Robertson, P. F., *M.D., Surg.-Lt.-Col., p.* 1Feb.89

Wylie, J., *M.B., Surg.-Capt., p.* 1Feb.89

Cullen, J. R. F., *M.B., Surg.-Capt., p.* 1Feb.89

Little, W., *M.D., Surg.-Lt., p.* 28Nov.94

VD Prodie, J. E., *M.D., Surg. Lt Col, p.* 24Apr.95

Acting Chaplains.

VD Bell, *Rev.* B. 21Feb.77

Webster, *Rev.* J. McK. 8Mar.84

Alpine, *Rev.* G., *B.D.* 27Sept.84

Sutherland, *Rev.* W. 27June88

Simpson, *Rev.* W. 22Aug.88

Oliver, *Rev.* J., *M.A.* 11May89

Brownlie, *Rev.* W. *M.A.* 28May94

Goldie, *Rev* W. McL. 10July9

Gunson, *Rev.* E. S. 12Feb.96

[Scarlet—facings Yellow.]

CADET CORPS.

[88.]

7th (Clackmannan and Kinross) Volunteer Battalion (*late* 1st Clackmannan and Kinross)—*Alloa.*

Lieut. Colonel.

VD Porteous, J., *hon. c., p.* 24Jan.9

Majors.

VD Moyes, A. T., *hon. l.c., p* 17Jan.9

Dobie, W. H. 15Jan.9

***Captains.* (8)**

Tod, W., *p.* 4June9

Archibald, R., *hon. m., p.* *3Dec 9

Henderson, T., *p.* 21Apr.9

Porteous, A., *p.* 3Jun 9

Leishman, J. S., *p* 6Mar 9

Gibson, J. G., *p.* 1Dec 9

Haig, R., *p.* 5Feb.9

***Lieuts. and 2nd Lieuts.* (12)**

Lieutenants.

Thomson, A. A., *p.* 8Feb.8

Bogie, J., *p.* 6Aug.9

Archibald, R. B., *p.* 6Jan 9

Sands, J., *p.* 28Aug 95

Cowan, E. G. (*p.*) 30Oct 9

2nd Lieutenants.

Inst. of Musk.

Adjutant.

Aitken, F. M., Capt. Arg & Suth'd. Highrs. 30Nov.

(*Capt. in the Army* 21Nov.88)

Qua. Mast.

Stewart, J., *hon. capt., p* 11Apr.86

Med. Officers.

Hay, J. H., *M.D., Surg.-Capt., p.* 10Jan.86

Currie, D. W., *M.B., Surg. Capt., p.* 1 eb 89

Milne, T., *M.D., Surg.-Capt., p.* 11Feb.98

Oswald, D. R., *M.B., Surg.-Lt., p.* 21Dec 89

Acting Chaplain.

Williamson, *Rev.* J. A. 17Aug.87

Murray, *Rev.* G., *B.D.* 6Aug.96

[Scarlet—facings Yellow.]

Digitized by Google

THE RIFLE BRIGADE (THE PRINCE CONSORT'S OWN).

Rifle Depôt.....Gosport *(temp.)*

Middlesex. [2.]

7th (London Scottish). —*James Street, Buckingham Gate, S.W.*

Hon. Colonel.

VD *Wemyss, F., Earl of, Col., A.D.C. (supern.)* 13Nov78

Lieut. Col.

Balfour, E. J. A., *p.s.* (*t*) 38Apr.94

Majors.

Edmonstone-Montgomerie, W. E., *p.s.* (*t.*) 5Dec.94

Captains. (10)

VD Brodie, W., *hon. m., p* 1June81

Smith, W. H. G., *hon m., p* 26Nov.84

Hampton, G. W *h.m. m., p.* (*t.*) 7Jan.88

VD Puckle, W. B., *hon. m., p* 22Mar.90

Grant, *W. L. L., p.s.* (*T*) 21Dec.89

Gordon, G., *p.* (*T.*) 22Mar.90

Greig, J. W. *p.s.* (*t.*) 6May91

Clark, W. N., *p.s.* (*t*) 2Jan 95

Taylor, C. N., *p.s.* 9Jan 95

Greig, J. C. H., *p.s.* (*t*) 22May95

Gore, E. J. M., *p.s.* (*t.*) 22May95

Lieuts. and 2nd Lieuts. (15)

Lieutenants.

Hepburn, E., *p.s.* 12Mar.92

Dow, H., *p.s.* 12Mar.92

Alexander, W. A. G., *p.s.* (*t.*) (*B*) 8July93

Macrae, G. A *p.s.* 9Jan.95

Braik, J. A *p.* (*t.*), (*M.*) *I. of M.* 9Jan.95

Buckingham, A. W., *p.s.* (*t.*) 30Jan 95

Dunlop, R. W. L *p.s.* (*t.*) 30Jan.95

Bradford, W. H., *p.s.* (*t*) 21May95

Maclean, J. G., *p.s* (*t.*) 21May95

Dallas, J. D., *p.s* (*t.*) 11Dec 95

2nd Lieutenants.

Malcolm, A., *p.s.* 24Feb 94

Cartwright, T. P. M., *p.s.*, (*t.*) 6Feb.95

Pegler, A. E., *p.s.* 27 Mar 95

Buchanan G. S. 11Dec.95

Steele, W. W. 4Apr.96

Gray, W. M. 4A r 9

Gr y, J. B 2May 6

Pe e , W. N 4May 6

Jacks n, L. J. S. 8June 6

Capt. Scott, W. A., Maj. Gend. Highrs. 2Nov.91

Inst. of Musk.

Braik, J. A., *lt.* 12Aug.93

Qua Mast

Whyte, D., Q M. & Hon. Capt., ret. pay, *hon. capt.* 19May94

Med. Officers.

VD Watson, J. A. (*t*) *Surg.-Capt.* (*Hon. Surg.-Maj.*), *p.* 2Apr.87

Ferguson, G. G., M.B., *Surg.-Capt., p.* 23Mar.94

Turner, J. G., *Surg.-Lt., p* 9June94

Acting Chaplain.

MacLeod, Rev. D., *M.A., D.D.* 4June87

[*Grey—facings Blue.*]

14th (Inns of Court). —*Lincoln's Inn.*

[Attached to 4th Middlesex Volunteer Rifle Corps.]

Lieut. Col.

Major.

VD Coltman, W. B., *hon. l.c., p.* 20Dec.76

Captains. (4)

VD Lofthouse, S. H. S., *hon m., p.s.* 18Mar.82

Glen, *A., hon. m., p.s.* (*T*) 24Apr.80

Biss, W. C., *p.s.* (*t.*) 20Dec.90

Gibbons, E. J., *p.s.* (*t.*) 5Aug.91

Norton, R. F., *p.s.* (*T.*) 27Feb.92

Sankey, H. S., *hon. m., p.s.* (*t.*) 19Mar.92

Lieuts. and 2nd Lieuts. (6)

Lieutenants.

Glen, R. C., *p.s.* 14Feb.91

Pollock, H., *p.s.* (*t*) (*H.*), *I. of M.* 6May91

Goddard, W. S., *p.s.* 27Feb.92

Errington, F. H. L., *p.s.* (*t*) 19Mar.92

Grantham, W. W., *p.s.* 14May92

2nd Lieutenants.

Maguire, T. M., *p.* 18Feb.92

Scully, T. V., *p.s.* 18Apr.92

Dennis, A. H., *p.s.* (*t*) 23Apr.92

Inst. of Musk.

Pollock, H., *lt.* 5Mar.90

Qua. Mast.

VD Parker, K. C. S., *hon. capt.* 20June74

Med. Officer.

Arkle, C. J., *M.D., Surg.-Lt., p.* 3Mar.94

Acting Chaplain.

Wace, *Rev.* H., *D.D.* 12Dec.91

[*Grey—facings Scarlet.*]

15th (The Customs and the Docks).—*Custom House.*

Hon. Colonel.

VD *Kennard, E. H., hon. c., p.s.* 16Dec.85

Lieut. Col. Commandant.

VD Chambers, A. W., *hon. c., p.s.* 18Apr.85

lt. col. 6Jan.88

Lieut. Colonel.

VD Hummel, H. W., *hon. c., p.s.* (*t*) 17July86

Majors.

VD Stebbing, C. J., *hon. l.c., p* 19Feb.87

Captains. (8)

Chambers, F. D., *hon. m., p.s.* 20Jan.81

French, W. F., *hon m., p.s.* 7Mar.83

Hornblower, W. J., *hon. m., p.s.* 28Feb.85

Hart, C., *p.s.* 4Aug.88

Varrall, J. G., *p.s.* 15Dec.88

Crick, E. H., *p.s.* 28May92

Barker, H. E., *p.s.* 28May92

Jeffries, C., *p.s.* 18Mar.96

Lieuts. and 2nd Lieuts. (12)

Lieutenants.

Curley, H. J., *p.s.* 9Dec.93

2nd Lieutenants.

de Laroque, E. 8Feb.95

Agnew, T. J., *p.* 29May95

Walsham, C. G. 5Feb.96

Roberts, H. V. 19Feb.96

Cooke, U. (*p*) 4Apr.96

Adjutant.

Gordon, E. H. H., Capt. Gord. Highrs. 9Apr 94

(*Capt. in the Army* 8Apr.92)

Qua. Mast.

Underhill, W., *p* 20Nov.95

Med. Officer.

VD Humphreys, F. W. *Surg.-Lt.-Col., p.* 1Feb.89

[*Green—facings Scarlet.*]

16th (London Irish).—No. 15, *King William Street, W.C.*

Hon. Colonel.

VD *General* H.R.H. *A. W P. A.*, Duke of Connaught and Strathearn K.G., K.T., K.P. G.C.S.I., G.C.M.G. G.C.I.E., G.C.V.O. K.C.B., *S. Gde.* and *Col. in Chief Rif. Brig., A.D.C., c.* 20June71

Lieut. Col. Commandant.

VD Ward, J., *C.B., hon. c. p.s* 21Oct.81

lt. col. 10Mar.86

Lieut. Col.

VD Roberts, H., *hon. c., p.s.* (*S*) 12Jan.86

Majors.

VD *Lloyd, E. G. K.P., hon. l.c., p.* (*H*) 26Jan.81

Stephenson, J. E. 16Mar.90

Kelly, G. 17Mar.92

Captains. (12)

Glynn, T. G. H., *p.* 18May86

Moore, T., *p.s.* 7Dec.89

D'Alton, P. W., *p.s.* (*B*) 15Mar.90

Ward, W. T., *p.s.* 17May90

Denman, W., *p.s.* (*S*) 28Feb.91

Money, E. M., *p.s.* 28Feb.91

Henty, C. G., *p.s.* (*H*) 22Oct.92

André, H. S., *p.s.* (*T*) 24Feb.94

VD Carrell, C. W., *h m. p* 26June95

Farquharson, W., *p.s.* 22Jan.96

Lloyd, L. N., *p.s.* (*S*), (*H*). *I. of M.* 3June96

Concanon, E. G., *p.s.* 3June96

Lieuts. and 2nd Lieuts. (18)

Lieutenants.

Hilliard Atteridge, A. *p.s.* (*t*) 21Nov 94

Mathews, W. J., *p.s.* (*t*) 23Jan.93

Allen, J. S., *p.s.* 7Aug.95

Hunt-Helmsley, O. T., *p.s.* 7Aug 95

Dudley, F. C., *p.s.* 4Mar.95

Patterson, W. W. *p.s.* 4Mar.96

Yearsley, P. M. *p.s.* 4Apr.96

2nd Lieutenants.

Sparks, C. P. 30Mar.95

Belinfante, L. B. L. 1Feb.96

Sass, F. J. 1Feb.96

Inst of Musk.

Lloyd, L. N., *capt.* 21Oct.93

Adj., Coles, A. H., *D.S.O.*, Maj. R. War. R. 22Mar.96

Q.M. Thorpe, H., *p.* 16Jan.92

Med. Officers.

Bateman, A. G., *M.B., Surg.-Capt., p.* 9Nov.89

Ryan, E. W. St V., *Surg.-Lt., p.* 7Aug.95

Hon. Chaplain.

VD Talbot, *Hon. & Rev.* G. C. (R. C.) 9Aug.84

Acting Chaplain.

Kitto, *Rev.* J. F., *M.A.* 30Oct.87

[*Green—facings Light Green.*]

Digitized by Google

THE RIFLE BRIGADE (THE PRINCE CONSORT'S OWN).

Rifle Depôt—*continued.*

18th.—*Greville House, Paddington, W.*

Hon. Colonel.

VD *Ives, G. M., hon. c., p.* 28Mar.99

Lieut. Col. Commandant.

Dalbiac, P. H., *hon. c., p.* 3June96
(CB, CB)

Lieut. Col.

Majors.

Pawle, A. G., *p.* CB 18Jan.94

***Captains.* (12)**

VD Gange, A. W., *hon. m., p.s.* 18Jan.76

VD Fletcher, F. D., *hon. m., p.* 26Jan.81

Champernowne, P. H., *p.s.* (t) 10Dec.87
Bayliffe, A., *p.* 19Apr.90
Bishop, A. C., *p.* CB 21Feb.91
Marshall, C. D., *p.* 12Sept.91
Whish, G. H. M., *p.* 30Aug 92
Johnson, R. B., *p.s.* 1Mar.94
Brinton, W., *p.s.* CB 2Mar.94
Heath, T. W. 5Mar.94
Bayliffe, A. D., *p.s.* 11Mar.96
Wordsworth, H., *p.* 11Mar.96
Phillips, G. I., *p.* (t) (*Hon 4 apr.96*

***Lieuts. and 2nd Lieuts.* (13)**

Lieutenants.

Buss, F. G. W. 11Mar.96

2nd Lieutenants.

Thomas, R. J. F. 28Sept 93
Coulson, H. A. B. 9Dec.93
Webb, T. F. A. 2May96
Phillips, G. T. 24June96

Adj.

Q.M. VD Crook, J. R., *hon. capt., p.* 21Mar.91

Med. Officers.

VD Thomas, G. D. P., *Brig.-Surg.-Lt.-Col.* 14Dec.89
Godson, C., *M.D., Surg.-Lt.* 8Nov.84
Baldwin, H., *Surg.-Capt., p.* 28Mar.94

Acting Chaplains.

Scott, *Rev.* A., *M.A.* 25Mar.85
Littlewood *Rev.* B. C., *M.A.* 29May86

[*Green*—facings *Black.*]

19th (St. Giles's and St. George's, Bloomsbury). —*Chenies Street, Bedford Square, W.C.*

Hon. Colonel.

Bedford, H. A., Duke of 29July93

Lieut. Col.

VD Richards, S. S. C., *hon. c., p.s.* CB 13Mar.80

Majors.

Hardcastle, W. J., *p.s.* (T.) 30May91
Hardcastle, B. W., (T) 18Dec.95

***Captains.* (10)**

Howard, G. P., *p.* (t.) 16Mar.89
Barham, A. S., *p.s.* CB CB 19July90
Andrews, E. C., *p.s.* CB 31Feb 91
Berry, A. R., *p.s.* 9July92
Owen, C. S., *p.s.* 30May93
Smith, R. E., *p.s.* 18Apr.94
Langworthy-Parry, P. E., *p.s.* (t) 26Feb.96
Hale, W. S., *p.s.* 2May96

***Lieuts. and 2nd Lieuts.* (15)**

Lieutenants.

Woodall, H. W., *p.s.* 12Dec.91
Parkinson, J., *p.s.* 22 Jan 96
Cross, J. J. B., *p.s.* 22 Jan.96

2nd Lieutenants.

Matthews, H. deC 30May96

Adj. Wilkinson, T. H. DeV., *D.S.O.*, Capt. Rif. Brig. 1Mar.93
(*Capt. in the Army* 14Mar.90)

Q.M. Scott, C., *p.* 29May89

Med. Officers.

VD Myers, H. B., *Surg.-Lt.-Col.* 1Feb.89
Wigmore, A. W., *Surg.-Lt., p.* 11Nov.93

Acting Chaplain.

Richards, *Rev. Prebendary* H. W. P., *M.A.* 3June93

[*Green*—facings *Green.*]

20th (Artists').—*Duke's Road, Euston Road, W.C.*

Lieut. Colonel.

VD Edis, R. W., *hon. c., p.* 7July83

Majors.

VD Bruce, W. W., *hon. l.c., p.s.* CB 30Mar.86

VD *Lucas, F. A., hon. l.c.* (t.) 28Mar.93
Horsley, W. C., *p.s.* CB 17Dec.92

***Captains.* (8)**

VD Duffield, W. L., *hon. m., p.s.* 27Feb.84
Davidson, A. J., *hon. m., p.s.* 30Mar.86
Weiss, W. G., *p.s.* (t.) CB 6Sept.90
Haynes, A. S., *p.s.* (t.) CB 17Jan.91
Mercer, J. B., *p.s.* CB 11Apr.91
Martin, T. A., p.s. (*H.*) (t.) CB *I. of M.* 7Jan.93
May, H. A. R., *p.s.* (*T.*) 4Feb.93
Dodd, C., *p.s.* (t.) 12Apr.93
Blomfield, C. J., *p.s.* (t.) 11July94

***Lieuts. and 2nd Lieuts.* (12)**

Lieutenants.

Pott, C. L., *p.s.* 14Feb.91
Howarth, F. S., *p.s.* (t.) 6May91
Mercer, H. J., *p.s.* 23Dec.91
Edis, R. W. H., *p.s* (T.) 11Feb.93
Segundo, C. S., de, *p.s.* 11Feb.93
Clarke, S., *p.s.* (t.) 11Feb.93
Thomas, W. B., *p.s.* 17June93
Higham, S. S., *p.s.*, (t.) 1Aug 94

2nd Lieutenants.

Gover, J. J., *p.s.* (t) CB 23May91
Crickmay, H. W., *p.s.* 23Jan.93
Dick, L. H. M., *p.s.* (t) 11Mar.93
Roper, H., *p.s.* (t) 11Mar.93
Cary-Elwes, A. G. F., *p.s.* 12Apr.93
Blyth, C. F. T., *p.s* CB (t.) 28Oct.93
Lewis, F. B., *p.s.* 28Mar.94
Dodd, C., *jun., p.s.* 30Jan.95

Inst. of Musketry.

Martin, T. A., *capt.* 28Nov.91

Adj. Annesley, Capt. A. S. E., Rif. Brig. 22June90
(*Capt. in the Army* 11May85)

Q.M. Wilson, H., *p.* 6Dec.90

Med. Officers.

Carney, J., *M.D., Surg.-Capt., p.* 1Feb.89
Sleman, R. B., *Surg.-Capt., p.* 8Nov.90
Brook, H. D., *Surg.-Capt., p.* 15May95

[*Grey*—facings *Grey.*]

24th.—*General Post Office.*

Hon. Colonel.

VD Maj.-Gen. His Highness *F. P. C. L. A.* Duke of *Teck, G.C.B.* 16Aug.76

Lieut. Colonel Commandant.

VD du Plat Taylor, J. L. *C.B., hon. c., p.* (t.) 1Apr.89
Com. Bn. 7Mar.88

Lieut. Colonel.

VD Thompson, S. R., *hon. c., p.* (t.) 1Apr.86

Majors.

Hale, E. M., *p.* CB 5Nov.92

***Captains.* (10)**

DuCane, L. C., *p.* 1Apr.86
St. John, F. J., *p.* 7Dec.86
Goschen, W. H. N., *p.* (t.) 6Sept.90
†Treble, G. W., p. CB CB 18Oct.90
†Price, W., *p.s.* CB 18June92
†White, R. E., *p.* CB 10Sept.92
†Daniels, F. P. J., *p.* CB 5Nov.92
White, H. M. F., *p.* 29Apr.93
†Palmer, A., *p.s.* CB (t) 7Oct 93
de Vesian, R. E., *p.s.* (T) 25Dec.95
†Barrett-Lennard, J., *p.* (t.) 25Dec 95

***Lieuts. and 2nd Lieuts.* (18)**

Lieutenants.

Corbett, W. J., *p.* 18Feb.92
†Bruce, P. R. (*p.*) (t.) 18June93
†Labouchere, F. A., *p.s.* 5Nov.92
†Fyers, E. W. H., *p.s.* 5Nov.92
Grantham, F. W., *p.s.* 2Dec.93
†Reeve, H. W., *p.s.* 4Mar.68
Curtis, S. C. *p.s.* 6Feb.95
Whitehead, W. J., *p.* 19Feb.96
Trotter, H. A. (*p*) (t) 19Feb.96

2nd Lieutenants.

Hood, E., *p.* 19July93
Stephenson, W. R., *p.s.* 14Nov.94
McClintock, H. F., *p.s.* (t) 14Nov.94
Preece, P. J., *p s.* (t) 2Jan.95
Garnett, W. B., *p s* 2Jan 95
Hamilton, L. G. 27Nov.95
Steward, H. A. H., 12Feb.95

Telegraph Companies

***Captains.* (2)**

Ogilvie, A. M. J., *p.* (T) 8May86

***Lieuts. and 2nd Lieuts.* (3)**

Adj. Martin, J. E. B., Capt. K. R. Rif. C. 15 Jan.86
(*Capt. in the Army* 1 June90)

Qua. Master.

Burnham, G., *p.* 3Feb.94

Med. Officer

Grant, J. D., *M.D., Surg.-Capt., p.* 14Feb.91
Graham Grant, C., *Surg.-Capt., p.* 19May94
Eddowes, A., *M.D., Surg.-Lt., p* 3Mar.94
Handfield-Jones, C. R., *Surg.-Lt., p.* 25Dec.95
[*Green*—facings *Blue.*]

† *Officers for duty with The Post Office Corps.*

Digitized by Google

THE RIFLE BRIGADE (THE PRINCE CONSORT'S OWN).

Rifle Depôt—*continued.*

26th (Cyclist).

2, *Queen's Road West, Chelsea, S.W.*

[Attached to 12th Middlesex Vol. Rifle Corps.]

Major Commandant.

Liles, C. E., *p.s.* 18Feb.96

Major.

Smith, G., ☕ (*t.*) 18May96

***Captains.* (3)**

Slade, A., *p.s.* (*t*) 15May95
Shenaling, H. A. 12Feb.93

***Lieuts. and 2nd Lieuts.* (6)**

Lieutenants.

Daly, C. F. P., *p.s.* 29May96
Sutton, P. J., *p.s.* ☕ 30May96

2nd Lieutenants.

Saindley, H. J. 27Nov.95

Med. Officer.

Tower Hamlets. [89.]

1st (The Tower Hamlets Rifle Volunteer Brigade).—

No. 113, *Shaftesbury Street, City Road.*

Hon. Colonel.

Mocatta, *Lt.-Gen. G. H.* 14July86

Lieut.-Colonel Commandant.

VD Wilde, A. L. K., *hon. c. p.s.* (*t.*) 21Nov.90
Lt.-col. 15Dec.86

Lieut.-Colonel.

VD Hibbert, S. *hon. c., p.s.* (*t.*) 20Dec.90

Majors.

VD Thompson, J. S., *hon. l.c. p.* 3Jan.91
Cuningham, H. (*t.*) 10Nov.95

***Captains.* (12)**

Preston, A. C., *p.* 6Mar.86
Wright, H., *hon. m., p.* 26May88
Locke, A.H., *p.s.*, (*t.*) 8June89
Dunfee, V., *p.s.*, (*t.*) 3Aug.89
Parr, J. W. A., *p.s.* 15Mar.90
Ward, J. B., *p.s.*, ☕ 21Nov.90
Harris, E. C., *p.* 16May91
Farish, A. F., *p.s.* ☕ 9Aor.92
Dade, H., *p.s.* 2/May93
Hadley, W. L. 20Nov.95
Monson, E. C. P., *p.s.* 12Feb 96

***Lieuts. and 2nd Lieuts.* (18)**

Lieutenants.

Lawson, J. B., *p.* 2July92
Williams, L. B., *p.s.* 21July94
Paton, M. C., *p.s.* 21July94
Scott, F. T., *p.s.* 15Dec.94
Briscoe, T. F. H., *p.s.* 20Feb.95
Holland, H. W., *p.s.* 2 Nov.95
Evans-Jackson, W. E., *p.s.* 20Nov 95
Ward, W. V., *p.s.* 19Feb.96
Torkington, J. K., *p.s.* 4 Mar.96

Barnett, H. T., *p.s.* 4Mar.96

2nd Lieutenants.

Wilson, H. 3 Jan 95
Silverlock, H. W. 20Feb.95
Lane, C. W. G. 10July95
Lynch, P., *p.s.* 14Aug.95
Wellby, E. V. 18Sept 95
Grson, S. M. 5Sept 95
Mackay, A. S., H. 6Nov.95
Barthorpe, F. J. 8Jan 96
Stevens, W. 18Mar 96
Slaughter, E. J. 18May96
Slaughter, R. J. A. T. 18Ma. 96

Adjutant.

Coddington, H. A., Capt. R. Ir. Rus. 3Apr.94
(*Capt. in the Army* 8Feb.90)

Qua. Master

Davis, C., *p.* 10Dec 94

Med. Officers.

White, O. M., *Brig. Surg.-Lt.-Col., p.* 14Dec.89
Waterhouse, W. D., *Surg. Capt. p.* 20July89
Pratt, J. D., *M.D., Surg. Capt., p.* 11Apr.91
Dutch, H., *Surg.-Lt., p.* 30May93
Warwick, F. J. L., *M.B., Surg.-Lt., p.* 5Aug 96
Simpson, J. P., *M.D., Surg.-Lt., p.* 16Dec.93
Tunstall, A. J., *M.D., Surg.-Lt., p.* 24July95

Hon. Chaplains.

Rogers, *Rev.* W., *M.A.* 28Sept.80
Pownall, *Very Rev.* G. F. 19Feb.79

Acting Chaplain.

Shuttleworth, *Rev.* H. C., *M.A.* 27June94

Scarlet*—facings *Blue.

2nd.—66, *Tredegar Rd., Bow.*

Hon. Colonel.

VD Burton, Sir T. F., Bt., K.C.M.G. 9Feb.84

Lieut.-Colonel.

VD Bryan, W. B., *hon. c., p.* 12Oct.89

Majors.

VD Shrubsole, R. F., *hon. l.c. p.s.*, (*t.*) 20June89
Burton, N. E., *p.* 19July90

***Captains.* (11)**

VD Vincent, R. J., *hon. m., p.* 29May86
Stedman, S. R. C., *hon. m., p.s.* 29May86
Stokoe, R. *hon. m., p.s.*, ☕ 12Mar.87
VD Harman, R. V., *hon. m., p.s.* 6Oct.88
Smith, J. E. *hon m. p.s.* 13July89
VD Bunacres, A., *hon. m.* 7June90
Hawkins, J. H., *hon m., p.* 7June90
Ellis, R. S., p.s. 28Sept.92

***Lieuts. and 2nd Lieuts.* (17)**

Lieutenants.

2nd Lieutenants.

Furt, L. S. 4May89
Woodward, H. F. 7July94
Ewald, C. T. 11July94
Clark, H. E., *p.s.* 25July94
Burt, R. S., *p.s.* 15Aug.94
Gower, F. C., *p.s* 19Dec.94
Clark, G. E. C., *p.s* 20Jan.95
Rawlinson, C. H. 30Oct.95
Lampen, F. B. 12Feb.93
Edwards, G. F. T. 26Feb.96
Bellamy, A. T 2May96
Austin, S. E. 9May96
Norris, H. G. 20May96
Watte, J. C. 30May96

Adjutant.

Pinney, C. F., Capt. Rif. Brig. 2Apr 94
(*Capt. in the Army* 11Oct 93

Qua. Mast.

Med. Officers.

Rich., M. B., *Surg.-Lt.* 17July95

Acting Chaplains.

Billing, *Rev.* R. C., *D.D. Bishop Suffragan of Bedford* 22Aug.88
Scott, *Rev* J. H., *M.A.* 10Apr 95

[*Grey*—facings *Scarlet.*]

BERMUDA VOLUNTEER RIFLE CORPS.

Major.

Rees, *Sir* J., *Knt.* 9Mar.95

***Captains* (3).**

Watlington, J. C. 9Mar.95
Smith, J. I. 11Mar 95
Misick, T. 12Mar.96

***Lieuts & 2nd Lieuts.* (7).**

Lieutenants.

Black, A. W. 9Mar.95
Tucker C. S. 11Mar.95
Inglis, A. 12Mar.95

2nd Lieutenants.

App'eby, R. W. 9Mar.95
McCallan, C. M. 11Mar.95
Fowle, G. S. 12Mar.95
Smith, J. L.

Adjutant.

Evans-Lombe, C.S.B., Capt. Leins. R. 1Nov.94
(*Capt. in the Army* 24Jan.90)

Hon. Surgeon.

Harvey, E. 9Mar.95

Hon. Chaplain.

Mackay, *Rev.* B. 9Mar.95

Digitized by Google

CADET BATTALIONS.

THE QUEEN'S (ROYAL WEST SURREY REGIMENT)

Regimental District No. 2. Guildford.

1st Cadet Battalion.

Red Cross Hall, Red Cross Street, Southwark, S.E.

Hon. Major.

Salmond, A. L., Maj (*Hon. Lt Col.*) 3 Bn. Derby R., *p.s.* ✠✠ 15Nov.90

Hon. Captains. (6)

Bennett, C. F. ✠ 6Dec.90
Fletcher, G. H. B., Capt. 3 Bn. Derby R., *p.s.* 15Dec 90
Bennett, L. W. 15Dec.90
Nevinson, H. W. 29Apr.91
Beresford, J. B. de la P., Capt. 3 Bn Derby R., *p.s* 5Dec.94

Hon. Lieuts. and 2nd Lieuts. (12)

Hon. Lieutenants.

Bayly, L. G., *p.s* 4June92
Simpson, C. P., *p.s.* 11June92
Young, A. W., Capt. 3 Bn. Derby R. ✠ 9Dec.93
Lord, C. E., Lt., 4 Bn. Worc. R., *p.s.* 20Mar 95

Hon. 2nd Lieutenants.

Shebbeare, R. A. 29Oct 92
Wilkinson, H. F., *p.s.* 27June94
Hay, H. C. F., Capt. 3 Bn. R. Berks R. 8Sept.94
Larchin, H., *p.s.* 17Oct 94
Lincoln, H. O., ✠ 23 Jan 95
Eyre, D., *p.s.* 1 Oct 95
Curtis, L. G., *p.s.* 18Dec.95
Phillimore, C. A., *p.* 1Feb.96

Acting Quartermaster.

Brooke, W. I. 14Nov.94

Acting Adjutant.

Fletcher, G. H. B., Capt. 3 Bn. Derby R., *p.s.* 5Feb.95

Acting Surgeon.

Herron, J., *M.D.* 24Dec.92

Acting Chaplain.

Northcote, *Rev.* and *Hon.* J. S. 17June95

[*Scarlet*—facings *Blue*.]

THE BUFFS (EAST KENT REGIMENT).

Regimental District No 3. Canterbury.

1st Cadet Battalion.

St. George's Hall, Ramsgate.

Hon Major.

Fortescue-Cole, J. H. W. 24Oct.94

Hon. Captains. (4.)

Scott, F. K., *p., actg. adjt.* 24Oct.94
Scott, A. T. 24Oct 94
Foster-White, A. H., *p.* 24Oct 94
Hughes D G M, Capt 3 Bn. Derby R., *p.s.* 17July95

Hon. Lieuts. and 2nd Lieuts (8).

Hon. Lieutenants.

Smyth, R. H. (*p*) 24Oct.94
Donnelly, J. 24Oct.94
Valon, W. A. (*p*) 14Aug 95

Hon. 2nd Lieutenants.

Southee, A. P. 14Aug.95
Goodfellow, G. H. 22Jan.96
Drury, H. M. 3June96
Brynham, A. C. 3June96

Acting Adjutant.

Scott, F. K., *hon. capt.* 24Oct.94

Acting Surgeon.

Scott, C. W., *M.B.* 6Mar.95

Acting Chaplain.

Farrar, *Very Rev.* F. W., *D.D* (*Dean of Canterbury*) 9Oct.95

[*Green*—facings *Scarlet*.]

THE KING'S (LIVERPOOL REGIMENT).

Regimental District No. 8. Warrington.

1st Cadet Battalion.

Gordon Institute, Stanley Road, Liverpool.

Hon. Major.

Cliff, E. A. 26Sept.91

Hon. Captains. (4)

Mill, C. G. 1Nov.90
Kniaz, J. P. 28Jan.91
Smith, H. M. 10Sept.92

Hon. Lieuts. and 2nd Lieuts. (8)

Hon. Lieutenants.

Hardwick, W. R. 25Oct.90
Taylor, E. T. 28Oct.90
Foxcroft, J. H. 5Feb 95

Hon. 2nd Lieutenants.

Wood, H. D. 15Nov.90
Graham, K. T. 20ct 95
Wilson, F. H., jun. 6Nov.95
Osborn, E. W. 5Feb.96

Acting Quartermaster.

Falconer, J. 4May92

Acting Adjutant.

Leslie, C. C., *hon. m., p s.* ✠ 22Jan.93

Acting Surgeon.

Evans, W. 7Jan.91

Acting Chaplain.

Armour, *Rev. Canon* S. C., *M.A.* 29Nov.90

[*Scarlet*—facings *Blue*.]

Digitized by Google

THE NORFOLK REGIMENT.

Regimental District No. 9, Norwich.

1st Cadet Battalion.

The Drill Hall, Theatre Street, Norwich.

Hon. Major.

Harvey, *Sir* C., *Bt.*, Maj. and Hon. Lt.-Col. 4 Bn. Norf. R. 30Oct 95

Hon. Captains. (4)

Smith, H. H. 23Jan.95
Atthill, A. W. M., *acting adjt.* 23Jan.95
Thompson, H. 24Sept.95
Bagge, S. L., Capt. 3 Bn. Norf. R. 25Sept.95

Hon. Lieuts. and 2nd Lieuts. (8)

Hon. Lieutenants.

Felce, E. 18Mar 95
Smith, F. G. G. 9Oct 95
Taylor, P. N. 9Oct.95

Cator, A. B. E., 2nd Lieut., 3 Bn. Norf. R. 9Oct 95

Hon. 2nd Lieuts.

Hueman, J. W. 25Apr.96
Corbie, H. G. 18May96

Acting Adjutant.

Atthill, A. M. W., *hon. capt.* 25Mar.96

Acting Quartermaster.

Weyer, W. R. 23Jan 95

Acting Chaplain.

Crosse, *Ven. Archdeacon*, A. B., *M.A.* 23Jan.95

[*Scarlet*—facings *White*.]

THE EAST SURREY REGIMENT.

Regimental District No. 31, Kingston.

1st Cadet Battalion.

71, *Upper Kennington Lane, S.E.*

Hon. Captains. (4)

Bater, W. A., *p.c.* 14Oct.93

Hon. Lieuts. and 2nd Lieuts. (8)

Hon. Lieutenants.

Keer, F. 29Apr.91

Hon. 2nd Lieuts.

Smart, G. 23Nov 91
Cunningham, C. A. G. 4May92
Byrne, H. F. 22Apr.93

[*Dark blue*—facings *Red*.]

THE KING'S ROYAL RIFLE CORPS.

Rifle Depôt.....Winchester.

1st Cadet Battalion.

No. 2, Finsbury Sq., E.C.

Hon. Major.

Wills, *Rev.* F. 15Nov.90

Hon. Captains. (6)

Goatly, W. D., *p.* 11May92
Martin, J. R. 24Feb.94
Vieilleville, H., *p.* 24Feb.94
Bell H. C., *p.* 17Oct.94
Hunt, P., *p.* 20Nov.95

Hon. Lieuts. and 2nd Lieuts. (12)

Hon. Lieutenants.

Samuel, B. 10Mar.94

Oliver, H. (*p*) 17Oct 94
Fletcher, S. R., *p.* 4May95
Tarrant, A. E. H 6Nov.95

Hon. 2nd Lieutenants

Westcott, E. W. M. 23Jan.95
Surman, *Rev.* J. 10July95
Bell, S. H. 22Jan.96
Sharpe, F. J. 25Apr 96

Acting Adjutant.

Watts Maj. W., 3 Bn. Welsh R., p.s. 1Feb.96

[*Green*—facings *Scarlet*.]

THE MANCHESTER REGIMENT.

Regimental District No. 63, Ashton-under-Lyne.

1st Cadet Battalion.

86, *Grosvenor Street, Manchester.*

Hon. Major.

Ledward, A. P., *p.* (*T*) 2Feb.89

Hon. Capt

Hempe, F. 2Feb.89
Hargreaves, J. R., *acty. adjt.* 28Nov.91
Ledward, M. P. 28Nov.91
Ledward, H. 10Dec.92
Gadd, W. L. 27May93

Hon. Lieuts. and 2nd Lieuts. (8)

Hon. Lieuts.

Burgess, P. P. 17Dec.92

Hon. 2nd Lieuts.

Little, A. 1Aug.94
Esplin, W. H. 23Oct.95
Duxbu y, F. B. 30May96

Acting Surgeon.

Proudlove, E., *M.B.* 12Sept.94

Acting Chaplain.

Hopwood, *Rev.* H. R., *M.A.* 18June91

[*Scarlet*—facings *White*.]

Digitized by Google

ARMY CHAPLAINS' DEPARTMENT.

Agents for Payment of Officers of Army Chaplains' Department at Home Stations:—
Sir C. R. M'Grigor, Bt., & Co., 25, Charles Street, St. James's Square, S.W.

Chaplain General, ranking as Major-General.

Edghill, *Rev.* J. C., *D.D., Q.H.C.* 8Feb.85

Chaplains to the Forces (1st Class), ranking as Colonels.

Bullock, *Rev.* W. H., *M.A.*	15June86	*Halifax, N.S.*
Brindle, *Rev.* R. [RC]	18June86	*Egypt*
Sadleir, *Rev.* F., *M.A.*	14Mar.87	*Gibraltar*
Townsend, *Rev.* A. J., *B.A.*	1Dec.90	*R.I. Mil. Coll., Sandhurst*
Moxly, *Rev.* J. H. S., *B.A.*	11Mar.92	*Chelsea Hospital*
Patterson, *Rev.* R. S.	14Apr.92	*Egypt*
Gelderd, *Rev.* J. [RC]	18Nov.92	*Colchester*
Kirkwood, *Rev.* G. [P]	8Dec.95	*Aldershot*
Foran, *Rev.* T. [RC]	24Oct.94	*Bermuda*
Malim, *Rev.* A., *M.A*	1Dec.94	*Malta*
Goodwin, *Rev.* E. H., *B.A.*	15May95	*Dublin*
Collins, *Rev.* R. F. [RC]	15June95	*Netley*
Bateman, *Rev.* F. J.	16Oct.95	*Warley*
Wilner, *Rev.* W. H.	27Nov.95	*Aldershot*
Lethbridge, *Rev.* J. K., *M.A.*	31Dec.95	*Pembroke Dock*
Corbett, *Rev.* J. [RC]	1Apr.96	*Aldershot*
Morrison, *Rev.* R.	16June96	*Gosport*

Chaplains to the Forces (2nd Class), ranking as Lieut.-Colonels.

Gregson, *Rev.* C., *M.A.*	6Jan.91	*Woolwich*
Nickerson, *Rev.* D., *M.A.*	10Jan.92	*Dublin*
Hardy, *Rev.* E. J., *M.A.*	13Sept 92	*Plymouth*
Mullins, *Rev.* T. P., *LL.D.*	16Jan.93	*Netley*
Le Grave, *Rev.* W. [RC]	18Jan.93	*Portsmouth*
Hackett, *Rev.* J., *B.D.*	2Mar.93	*Cork*
Beattie, *Rev.* H. H., *LL.D.* [P]	13Mar.93	*London*
Darnell, *Rev.* H. A.	3July93	*London*
Twomey, *Rev.* T. [RC]	15July93	*Gosport*
Kelly, *Rev.* H. [RC]	11Jan.94	*Dover*
Norfolk, *Rev.* A. S.	18Feb.94	*Shorncliffe*
Darnell, *Rev.* F. A., *M.A.*	9Aug.94	*Hilsea*
Smith, *Rev.* G.	10Feb.95	*Malta*
O'Neill, *Rev.* O. A. W., *M.A.*	10Aug.95	*Egypt*
Kavanaugh, *Rev.* R. E. [RC]	12Feb.96	*Woolwich*

Chaplains to the Forces (3rd Class), ranking as Majors.

Morgan, *Rev.* E. M. [RC]	31July91	*Gibraltar*
Hort, *Rev.* C. J.	18Sept.91	*Gibraltar*
Falkner, *Rev.* T. F., *M.A.*	15Sept.91	*Portsmouth*
Raymond, *Rev.* P. F., *M.A.*	8Jan.92	*Colchester*
Jenner, *Rev.* E. H. F., *B.A.*	6June92	*Manchester*
O'Reilly, *Rev.* C. F.	18June92	*Woolwich*
Keatinge, *Rev.* C. W. [RC]	1Apr.93	*Shorncliffe*
Randall, *Rev.* W. S., *B.A.*	29Sept 93	*Tower of London*
Statham, *Rev.* S. P. H., *B.A.*	17Oct.93	*Dover*
Alexander, *Rev.* W. R. L. [RC]	9Apr.94	*Aldershot*
Wright, *Rev.* F. G.	7Apr.95	*Preston*
Murphy, *Rev.* C. H., *M.A.*	8Apr.95	*Bermuda*
Dowding, *Rev.* W. B.	9Apr.95	*York*
Buckle, *Rev.* W. F. R., *M.A.*	21May95	*Chatham*
Hogan, *Rev.* E. [RC]	1June95	
Norman-Lee, *Rev.* F. B. N., *M.A.*	28Mar.95	*Gosport*

Chaplains to the Forces (4th Class), ranking as Captains.

Gedge, *Rev.* A. A. L., *B.A.*	1May85 24Aug.86	*Gibraltar*
Robertson, *Rev.* J. [P]	18Apr.84 21Dec.86	*Edinburgh*
Simms, *Rev.* J. M., *B.A.* [P]	23Mar.87	*Dover*
Armitage, *Rev.* R., *M.A.*	10Oct.86 21June87	*Barbados*
Murphy, *Rev.* J. B. C., *B.A.*	22Feb.87 23June87	*Aldershot*
Wilkin, *Rev.* S. W. W.	10Oct.87	*Egypt*
Haines, *Rev.* W. C.	5Nov.87	*Winchester*
Matthews, *Rev.* L. J. [RC]	16Oct.84 14Nov.87	*Aldershot*
Parr, *Rev.* W. C., *M.A.*	10Oct.88	*Malta*
Watson, *Rev.* A. W. B., *M.A.*	5Sept.88 13Dec.88	*Egypt*
Andrews, *Rev.* G. H., *M.A.*	1Nov.87 31Dec.88	*Duke of York's School*
Smith, *Rev.* E. P., *M.A.*	9Jan.89	*Malta*
Foulkes, *Rev.* T. H., *M.A.*	1Mar.89	*Devonport*
Newman, *Rev.* E. F., *M.A.*	1Jan.89 1June89	*Caterham*
Moseley, *Rev.* R., *M.A.*	27June89 1Feb.90	*London*
Hatton, *Rev.* J. A., *M.A.*	1Mar.90 1June90	*Chatham*
Sorsbie, *Rev.* W. F., *M.A.*	11Sept.90	*Malta*
Churchward, *Rev.* M. W., *M.A.*	19Sept.90	*Shoeburyness*
Ward, *Rev.* W. J., *M.A.*	1Oct.90 10Oct.90	*Lichfield*
Pulling, *Rev.* E. B.	27Nov.90	*Canterbury*
Jones, *Rev.* M., *B.A.*	1Nov.90 1Dec.90	*Malta*
Little, *Rev.* H., *B.A.*	31May90 25Feb.91	*Dover*
Baines, *Rev.* C. F., *M.A.*	31Jan.91 30Dec.91	*Dublin*
Macpherson, *Rev.* E. G. F., *B.A.*	1Mar.92 21Mar.92	*Curragh*
Norris, *Rev.* E. W. M., *B.A.*	1Mar 92 19Aug.92	*Colchester*
Oliver, *Rev.* R. J. D., *M.A.*	12Mar.92 1Jan.94	*Aldershot*
Bickerstaffe-Drew, *Rev.* F., *B.D.* [RC]	27Jan.94 1Feb.92	*Devonport*
Chapman, *Rev.* T. H., *B.D.* [P]	13May88 11June88	*Dublin*
Bush, *Rev.* H. B., *B.A.*	1Jan.93 3July93	*Aldershot*
Benoy, *Rev.* J., *M.A.*	1Mar 93 9July93	*Shorncliffe*
Bird, *Rev.* J. T. [P]	31Jan.91 26July93	*Curragh*
Coney, *Rev.* H. T., *M.A.*	20May93 16Nov.93	*Aldershot*
Wetherall, *Rev* A. G. M.	1Feb 94 26April94	*Curragh.*
Pentreath, *Rev.* A. G., *M.A.*	1Oct.93 5May94	*Dublin.*
Howard, *Rev.* W. G., *M.A.*	1Jan.91 16Apr.95	*Woolwich*

On Temporary Half Pay.

Chaplain to the Forces (4th Class).

Brough, *Rev.* J., *M.A.* 13Mar.90

Note—Presbyterian Chaplains are distinguished by the letter [P]. Chaplains after whose names the letters [RC] appear belong to the Roman Catholic Church.

Digitized by Google

STAFF FOR ENGINEER SERVICES.

[N.B.—The seniority of Surveyors, appointed after open competition, is governed by the order of merit assigned to them by the Civil Service Commissioners.]

Chief Surveyor, ranking as Major.

Hammond, R. W. 7Nov.90 *War Office.*

Surveyors (1st Class), ranking as Captains.

Bell, E. I., *F.R.I.B.A.*	1Apr 85	*War Office*	Tucker, B. B.	1Oct.92	*War Office*
McDermott, N. B.	6June86	*War Office*	Woodward, G.	21Dec 93	*Malta*
Coad, T.	16Feb.91	*War Office*	Roberts, R. J.	21June94	*Portsmouth*
Randall, R., *F.S.I.*	1May91	*Curragh*	Dobbin, R. A.	15Dec.94	*Belfast*
			Marrable, T.	14Apr.95	*Woolwich Arsenal*

Surveyors (2nd Class), ranking as Captains.

Collins, C. E.	17Oct.86	*Colchester*	Gregory, A.	18Aug.92	*Dover*
Walsh, W. J	30Nov.88	*Cape of G. Hope*	Elton, H. A.	1Oct.92	*War Office*
Jerome, T. S.	1Apr.89	*Aldershot*	Emery, A. J.	1Oct.92	*Woolwich Arsenal*
Bartlett, J. W.	7May89	*Aldershot*	Ivor-Moore, T., *A.I.E.E., A.M.I.C.E.*	1Oct 92	*Edinburgh*
Alcock, S.	3Oct.89	*Liverpool*	Coleman, T. E.	21Dec.93	*Gosport*
Bartholomew, W. B.	12Jan.90	*Dublin*	Galbraith, S. H., *M.A., B.E.*	21June94	*Cork*
Kingston, W., *B.E., A.M.I.C.E.*	16Feb.91	*Gibraltar*	Bridges, E. J., *A.R.I.B.A.*	19Aug.94	*Isle of Wight*
Raves, B. A., *A.M.I.C.E.*	1Oct.91	*Home District*	Addenbrooke, J.S., *A.R.I.B.A.*	15Dec94	*York*
Greenwood, J.	7Apr.92	*Devonport*	Hammond, R. W.	16Apr.95	*Chatham*

Assistant Surveyors, ranking as Lieutenants.

Geddes, A. D.	11May85	*Woking*	Pownall, W. E.	18July91	*Cape of Good Hope*
Pearse, S.	11May85	*Dublin*	Rea, J. T.	18July91	*St. Lucia*
Durlacher, A. P., *A.M.I.C.E.*	11May85	*Weymouth*	Wright, G. J.	8Sept.91	*Straits Settlements*
Burns, G. J., *B Sc.*	14June86	*Malta*	Waghorn, F. H.	29Dec.91	*Nova Scotia*
Child, H. J.	14June86	*Sheerness*	Chapman, G. J., *A.M.I.C.E.*	26Jan.92	*Shorncliffe*
Mezon, H. W.	14June86	*War Office*	Spriggs, C. W.	8July92	*Hong Kong*
Morris, G. J.	14June86	*Birmingham*	Sayer, G. W.	8July92	*Straits Settlements*
Boxshall, H. E.	14June86	*Hong Kong*	Addenbrooke, W. H. S.	25Oct.92	*Newcastle-on-Tyne*
Gaise-Warren, G. G., *A.I.C.E.(I.)*	14June86	*Buncrana*	Bradshaw, J.B., *A.M.I.C.E.*	30Mar.93	*Gravesend*
Rogers, A. M.	14June86	*Cork*	Raves, B. A., *A.M.I.C.E.*	20Mar.93	*Curragh*
McEwen, J.	1Mar.89	*Brighton*	Waddell, G. C. W.	18Jan 94	*Dublin*
Caws, B. F., *A.M.I.C.E.*	1Mar.89	*Bermuda*	Carruthers, E. S.	18Jan.94	*Limerick*
Wanborn, S. F.	1Mar.89	*Portsmouth*	Knight, H. St J.	18Jan 94	*Devonport*
Stanbury, W. H.	1Mar.89	*Gibraltar*	Bagot, L. B., *A.M.I.C.E.*	8Nov.94	*Exeter*
Billingham, J. A. L.	1July90	*Ceylon*	Walmsley, A. T.	8Nov 94	*Dublin*
Batchelor, J.	1July90	*Pembroke Dock*	Bryant, G. H.	8Nov.94	*Cork*
Rogers, C. P.	1July90	*Barbados*	Taylor, E. C.	7Jan.95	*Liverpool*
Humphrey, W. C.	1July90	*Jamaica*	Bone, E. J.	Feb.95	*Perth*
Chapell, C. H.	18July91	*Mauritius*			

Clerks, ranking as Captains.

Cregan, R. S.	1Aug.74	*Dublin*	Grant, H.	1Aug.74	*Portsmouth*

Clerks, ranking as Lieutenants.

Stokes, W. J.	1Aug.74	*Home Dist.*	Leest, W. S.	16Oct.70	*Devonport*
	1July91		Burroughs, B.	1Aug.73	*Edinburgh*
Beare, H. F.	2June86	*Dublin*			
Notley, A. F.	16Aug.86	*Dover*			

Digitized by Google

ARMY MEDICAL STAFF.

Office, 18, Victoria Street, Westminster, S.W.

Uniform—Blue. *Facings*—Black Velvet.

Agents for Payment of Officers of Army Medical Staff at Home Stations—Messrs. Holt & Co., 17, Whitehall Place, S.W.

Director-General Army Medical Dept. Jameson, Surg. Maj. Gen. J., *M.B.*, 7 May 96, *Head Quarters.*

Surgeon-Major-Generals.

Paterson, H. F., 1 Apr. 93 *Aldershot M.D.*
Warren, J. [R.] 1 Aug. 93 *Poona*
Giraud, C. R. 24 Jan. 94 *Netley*
Walsh, T. 18 July 94 *Bengal*
Gore, A. A., *M.D.* 10 Mar. 95 *India*
Markey, E. C., *C.B.* 15 Apr. 95 *Portsmouth*
Hamilton, J. B., *M.D.* 3 Oct. 95 *Devonport*
Maunsell, T., *C.B.* 24 Nov 95 *Malta*
Taylor, W., M.D. 25 Mar. 96 *Hd. Qrs.*
Preston, A. F., *M.B.* 30 Mar 96 *Dublin*
Churchill, A. F., *M.B.* 7 May 96

Surgeon-Colonels.

Graves, W. 1 Aug. 91 *Meerut*
Ferguson, R. P. 6 Sept. 92 *Umballa*
Maunsell, C. A., *M.D.* 15 Dec. 92 *Mhow.*
Scott, F. B., *M.D., C.M.G.* 26 Dec. 92 *Quetta*
O'Dwyer, T. F., *M.D.* 6 Feb. 93 *Nova Scotia*
Nash, W., *M.D.* 1 Apr. 93 *Egypt*
Martin, W. T., *M.D.* 6 June 93 *Lucknow*
Cuffe, C. McD., *C.B.* 6 July 93 *Rawal Pindi*
Atkins, C. A. 1 Aug. 93 *Poona*
Muir, H. S., *M.D.* 23 Dec. 93 *Sierra Leone*
Maxham, J. W., *M.D.* 11 Jan. 94 *Cape of G H*
Cogan, M. 24 Jan 94 *Belfast*
Churchill, C. F., *M.B.* 14 Apr. 94 *Allahabad*
Catherwood, A., *M.D.* W. 31 Apr. 94 *Gibraltar*
Wilson, W. D., *M.B.* 18 July 94 *York*
Price, W. S. M. 2 Feb. 95 *Woolwich*
Riordan, W. E. 15 Apr 95 *Cork*
Hughes, J. H., *M.D.* 9 July 95 *Chester*
Maturin, J. 3 Oct. 95 *Colchester*
O'Farrell, T., *M.D.* 24 Nov 95 *London*
Carew, R. H., *D.S.O.* 7 Dec 95 *Edinburgh*
Evatt, G. J. H., *M.D.* 30 Mar. 96 *Hong Kong*

Brigade Surgeon-Lieut.-Colonels
(with the rank of Lieut.-Col. from the second date after each Officer's name.)

Harrison, C. E., *M.B.* 4 Nov. 91 *Brigade of Ft. Gds.*
McWatters, W. 16 Dec. 91 *Portsmouth* 2 Oct. 85
O'Brien, H. J. *M.B.* 14 Feb. 91 2 Oct. 85
Notter, J. L., *M.D.* 28 Mar. 92 *Netley* 31 Mar. 86
Somerford, H., *M.D.* 5 Apr. 92 31 Mar 86
Brown, H. T., *M.D.* 29 May 92 *Cork* 31 Mar. 86
Rooney, J. P. 16 June 92 *Gibraltar* 31 Mar. 86
Stevenson, W. F., *M.B.* 3 Aug 92 *Netley* 31 Mar. 86
Eaton, R. C. 6 Sept. 92 *Bombay* 31 Mar. 86
Burnett, W. F. 9 Oct 91 *Madras* 31 Mar. 86
Williamson, J., *M.B.* 27 Oct. 92 *Chatham* 2 Oct. 86
Steele, W. R., *M.D.* 31 Oct. 92 *Devonport* 2 Oct. 86
Major, N. B. 14 Dec. 91 *Straits* 2 Oct. 86 *Settlements*
O'Reilly, T. 6 Feb. 93 *Portsmouth* 1 Apr. 87
Fairland, E. J. 16 Feb. 93 *Netley* 1 Apr. 87
Townsend, E., *M.D.* 1 Apr 93 *Cork* 1 Apr. 87
Supple, J. F. 9 Apr. 93 *Dover* 1 Apr. 87
Moore, J. H. 25 Apr 93 *Bombay* 1 Apr. 87
Holmes, T. J. P., *M.B.* 3 May 93 *Gosport* 1 Apr. 87
Corbett, R. de la C., *M.D., D.S.O.* 3 June 93 *Punjab* 1 Oct. 87
Pollock, C. F., *M.B.* 6 June 93 *Bengal* 1 Oct. 87
McNamara, W. H., *M.B.* 6 July 93 *Egypt* 1 Oct. 87
Gallwey, M. M., *M.D.* 1 Aug. 93 *Bombay* 1 Oct. 87
Lyons, F., *M.D.* 4 Nov. 93 *Malta* 1 Oct. 87
Barry, J., *M.D.* 11 Jan 94 1 Oct. 87
Macartney, J., *M.D.* 15 Dec. 92 *Belfast* 2 Oct. 86
Anderson, A. 14 Apr. 94 *Madras* 1 Oct. 87
Fraser, J., *M.B.* 31 Apr. 94 *Mauritius* 31 Mar. 88
Knox, M. 2 May 94 *Aldershot* 31 Mar. 88
Brown, A. L. 18 July 94 *Madras* 31 Mar. 88
Macrobin, A. A., *M.B.* 23 Aug. 94 *Aldershot* 31 Mar. 88
Duke, A. W., *M.D.* 8 Sept 94 *Ceylon* 1 Oct. 88
Irving, L. A. 14 Dec. 94 *Netley* 1 Apr. 91
Beamish, J. M., *M.D.* 7 Feb. 95 *Woolwich* 1 Apr. 91 *Arsenal*
Clery, J. A., *M.B.* 10 Mar 95 *Aldershot* 1 Apr. 91
Williamson, J. G. 15 Apr. 95 *Jamaica* 1 Apr. 91
Fawcett, W. J., *M.B.* 24 Apr. 95 *Woolwich* 1 Apr. 91
Saunders, W. E. 1 May 95 *Bombay* 1 Apr. 91
Charlton, W. J. 2 May 95 *Punjab* 1 Apr. 91
Anthonisz, A. H., *M.B.* 15 May 95 *Bengal* 1 Apr 91
Exham, R. 8 July 95 *India* 1 Apr. 91
M'Namara, J., *M.D.* 9 July 95 *Fermoy* 1 Apr. 91
Harman, B., *M.B.* 28 July 95 *Shornecliffe* 1 Apr. 91
Leake, G. D. N. 8 Oct. 95 *Bermuda* 1 Apr. 91
Gabbett, P. R. 26 Oct. 95 *Barbadoes* 1 Apr. 91
O'Connell, M. D., *M.D.* 7 Nov. 95 *Dublin* 1 Apr. 91
Joynt, E. H., *M.D.* 7 Dec 95 1 Apr. 91
Edge, J. D., *M.D.* 8 Jan 96 *Bombay* 30 Sept 91
Dwyer, C. E. 30 Mar 96 *Cape of G H* 30 Sept 91.
Blood, R., *M.D.* 9 Apr 96 *Punjab* 30 Sept 91.

Surgeon-Lieut.-Colonels.

Melladew, H. F. L., *M.D.* 31 Mar. 88 *Roy. Horse Gds.*
Kirwan, A. 31 Mar. 88 *Jersey*
Bennett, R. D 1 Oct. 88 *Punjab*
Robinson, R. H. 3 July 91 *Dublin*
Barrow, H. J. W. 30 Sept. 91 *Woolwich*
Bridges, W. P. 30 Sept. 91 *Landguard Fort*

Digitized by Google

Army Medical Staff.

Drury, R., *M.D.* 30Sept.91 *Bengal*
Donovan, W. 30Mar.92 *Colchester*
Quill, R. H., *M.B.* 30Mar.92 *Chatham*
Shanahan, *M.B.* 30Mar.92 *Netley*
Slaughter, W., *M.B.* 30Mar.92 *Gosport*
Browne, A. L., *M.D.* 30Mar.92 *Woolwich*
Keys, C. W. M., *M.D.* 30Mar.92 *Woolwich*
Stokes, H. H., *M.B.* 30Mar.92 *Netley*
Galbraith, F. J., *M.D.* 30Sept 92 *Egyptian Army.*
Pratt, W. S., *M.B.* 30Sept.92 *Hd. Qrs.*
Allan, W. B., *M.B.* 30Sept 92 *O.C. Depôt and Trg. Sch., Aldershot*
Longridge, G. T. 30Sept.92 *Woking*
Webb, W. E., *M.B.* 30Sept.92 *Gibraltar*
Manisty, H. *M.B.* 30Sept.92 *Bengal*
Gubbins, W. L. 30Sept.92 *Head Qrs.*
Thomson, H. G. 30Sept.92 *Madras*
McQuaid, P. J., *M.B.* 30Sept.92 *Hilsea*
Ring, J., *M.D.* 30Sept.92 *Punjab*
Wood, O. G., *M.B.* 30Mar.94 *Punjab*
Ward, L. S. 31Mar.94 *Manchester*
Miller, W. S., *M.D.* 31Mar 94 *Punjab*
Martin, J. 31Mar.94 *Ballincollig*
Greene, J. J., *M.B.* 31Mar.94 *Dublin*
McCreery, *M.* 31Mar.94 *Golden Hill Fort.*
Gormley, J. A., *M.D.* 31Mar.94 *Cape of Good Hope*
Swayne, C. H. 31Aug 94 *Bengal*
Trevor, F. W., *M.B.* 30Sept.94 *Bombay*
Powell, J. 30Sept.94 *Madras*
Carter, S. H., *M.B.* 30Sept.94 *Malta*
May, W. A. 30Sept.94 *Bengal*
Bourke, G. D. 30Sept.94 *York*
Campbell, W., *M.B.* 30Sept.94 *G. Gds.*
Forrester, J. S. 25Oct 94 *Life Gds.*
Charlesworth, H. 31Mar 95 *Bombay*
Dorman, J. C., *M.B.* 31Mar.95 *Bengal*
LeMottée, G. H., *M.D.* 31Mar.95 *Aldershot*
Chester, W. L., *M.B.* 31Mar.95 *Egypt*
Mapleton, R. A., *M.B.* 31Mar.95 *Bengal*
James, W. M. 30Sept.95 *Canterbury*
Fo..s, E. H., *C.I.E.* 30Sept.95 *Scots Gds.*
Wolseley, W. O. 25Mar.91 *Warley*
Magill, J., *M.D.* 5May91 *Coldst. Gds.*

Surgeon-Majors.

Robinson, G. S. 31Dec.87 *Scots Gds.*
Alexander, A. C. 3Nov.88 *Colds. wds.*
Ryan, M.R., *M.D.* 4Feb.89 *Aldershot*
Reynolds, E. O. 4Feb.89 *Bengal*
Robbins, H. J., *M.D.* 4Feb.89 *Home Dist.*
Morris, J. J., *M.D.* 4Feb.89 *Dover*
Hayes, A. E., *E.S.O.* 4Feb.89 *Hong Kong*
Williamson, J. F., *M.B.* 4Feb.89 *Bengal*
Carey, J. T., *M.B.* 4Feb.89 *Cape of G.H.*
Reinsford, W. J. 4Feb.89 *Aldershot*
Bouiger, L. 4Feb.89 *Dover*
Boyd, T. 4Feb.89 *Dundalk*
Johnston, P. H., *M.D.* 4Feb.89 *Hong Kong*
Emerson, L. B. 4Feb.89 *Colchester*
Roche, E. A. 4Feb.89 *Newport*
Bourke, U. J. 4Feb.89 *Woolwich*
Lamprey, J. J. 4Feb.89 *Queenstown*
Allen, W. H. 4Feb.89 *Madras*
Gunning, R. O. 4Feb.89 *Chester*
Peyton, J. L., *M.B.* 4Feb.89 *Bengal*
Carleton, A. W., *M.B.* 4Feb.89 *Cork*
Hughes, G. A., 4Feb.89 *Brighton*
Somerville-Large, *M.B.* 4Feb.89 *Malta*
Johnston, W. T., *M.D.* 5Aug.89 *Devonport*
Browne, A. W. 5Aug.89 *Devonport*
Hodson, R. D. 5Aug.89 *Shornciffe*
Powell, C. K., *M.D.* 5Aug.89 *Bengal*
Kirkpatrick, H. O., *M.D.* 5Aug.89 *Winchester*
Armstrong, J. 5Aug.89 *Bombay*
Kenny, W. W., *M.B.* 5Aug.89 *Cyprus*
Ellis, P. W. 5Aug.89 *Bengal*
O'Sullivan, P. J., *M.D.* 5Aug.89 *Punjab*
Brodie, J. FitzG., *M.D.* 5Aug.89 *Bombay*
Tuthill, P. S., *M.D.* 8Aug.89 *Dublin*
Hunt, J. P., *M.D.* 26Jan.90 *Woolwich*
Keays, W. 3Feb 90 *Limerick*
Beamish, R. T., *M.D.* 3Feb.90 *Punjab*
Parker, W. A. 3Feb.90 *Bombay*
Anderson, J., *M.B.* 3Feb.90 *Aldershot*
South, J. I. 3Feb.90 *Netley*
Grier, H. 3Feb.90 *Inst Dev. & Training Sch. Aldershot*
Power, E. B., *M.B.* 3Feb.90 *Plymouth*
Donovan, H. L., *M.D.* 3Feb.90 *Madras*
Leader, N. 3Feb.90 *Okeham ton*
Tidbury, J., *M.D.* 4Feb.90 *Glenbeigh Camp*
Lyle, A. A. 3Feb.90 *Bombay*
Charlton, H. A. H. 3Feb.90 *Dublin*
Barrington, H. E. *W., M.B.* 3Feb.90 *Exeter*
Stevenson, J., *M.B.* 4Aug.90 *Manchester*
Lane, W. L., *M.B.* 4Aug.90 *Bombay*
Dempsey, P. J., *M.D.* 4Aug.90 *Bengal*
Wallis, K. S. 4Aug.90 *Bombay*
Flanagan, J. W. *H.* 4Aug.90 *Preston*
V. C. Lloyd, O. E. P. 4Aug.90 *Madras*
MacNeece, J. G. 4Aug.90 *Bermuda*
O'Connell, M. D. 4Aug.90 *Punjab*
Young, A. S. W. 4Aug.90 *Parkhurst*
Harding, A. 4Aug.90 *Madras*
Falvey, J. J. 4Aug.90 *Barbados*
Seymour, C., *M.B.* 4Aug.90 *Bengal*
Young, P. G. R. 12Aug.90 *2 Life Gds.*
Feltham, W. P. 29Jan.91 *Bengal*
Carte, W. A., *M.D.* 6May91 *G. Gds.*
Barker, F. B., *M.B.* 6Mar.92 *Dover*
Keogh, A., *M.D.* 6Mar.92 *Bengal*
Hill, C. B. 6Mar.92 *Bombay*
Michael, H. J. 6Mar.92 *Dover*
Dorman, T., *M.D.* 6Mar.92 *Nova Scotia*
Inman, A. W. P., *M.B.* 6Mar.92 *Dublin*
Corker, T. M., *M.D.* 6Mar.92 *Punjab*
Myles, E. H., *M.B.* 6Mar.92 *Portsmouth*
Moffitt, T. B. 6Mar.92 *Netley*
Webb, C. A. 6Mar.92 *Devonport*
Martin, H., M.B. 6Mar.92 *On Staff of Gov. Bombay*
Croly, A. E. J. 6Mar.92 *Hunslow*
Cusack, R. O. 6Mar.92 *Curragh*
Cowen, W. D. A. 6Mar.92 *Rottevant*
Forman, R. H., *M.B.* 6Mar.92 *Madras*
Flood, S. J. 6Mar 92 *Weedon*
Robinson, G. W. 6Mar.92 *Aldershot*
Watson, J., *M.D.* 6Mar.92 *Chatham*
Todd, O., *M.B.* 6Mar.92 *Bengal*
Geoghegan, A. O., *M.D.* 6Mar.92 *Aldershot*
Day, J. D., *M.B.* 6Mar.92 *Punjab*
Savanagh, P. M. 6Mar.92 *Bury*
Harwood, J. G. 6Mar.92 *Bengal*
Donaldson, R. D., *M.D.* 6Mar.92 *Kitwo th camp*
White, H. L. E. 6Mar.92 *Bengal*
Burlton, A. H. 6Mar.92 *Bengal*
North, E. 6Mar.92 *Punjab*
Poynder, G. F. 6Mar.92 *Gosport*
Smythe, G. F. A. 6Mar.92 *Woolwich*
Battersby, H. L. 6Mar.92 *Bengal*
Hewett, A. 6Mar.92 *York*
Mulvany, P. 6Mar.92 *Belfast*
Nicholson, J. E. 6Mar.92 *Bengal*
MacNeece, T. F. 6Mar.92 *Bombay*
McCreery, R. T., *M.B.* 6Mar.92 *Punjab*
O'Connor, A. P. 6Mar.92 *Punjab*
Bolster, J. McM. 6Mar.92 *Punjab*
Wardrop, D., *M.B.* 6Mar.92 *Bengal*
Goggin, G. T. 6Mar 92 *Bombay*
Jones, J. M. 6Mar 92 *Bengal*
Baker, F. M., *M.B.* 6Mar.92 *Malta*
Asbury, A. 6Mar.92 *Dublin*
Carleton, P. M., *M.D.* 6Mar.92 *Punjab*
Maclean, P. B. 6Mar.92 *Shoeburyness*
Barnes, R. W. 6Mar.92 *Madras*
Fox, P. H. 6Mar.92 *Jamaica*
Hall J. L. 6July92 *Nova Scotia*
Sylvester, G. H. 31July92 *Punjab*
Macnamara, W. J., *M.D.* 31July92 *Portland*

Digitized by Google

Army Medical Staff.

O'Sullivan, D. 31July92 *Dublin*
Milward, E. O. 31July92 *Bengal*
Woods, C.B., *M.D.* 31July92 *Dublin*
Macnamara, M. F. 31July92 *Madras*
Sandiford, J. O. G., *M.D.* 31July92 *Madras*
Love, R. L., *M.D.* 31July92 *Bengal*
Murray, H. W., *M.B.* 31July92 *Gibraltar*
Kerin, M. W. 31July92 *Bombay*
Peterkin, A., *M.B.* 31July92 *Madras*
Harran, J. 31July92 *Tipperary*
Maunsell, E. L. 31July92 *Woolwich*
Heffernan, W. 31July92 *Woolwich*
Nicholson, R. W. E. H. 31July92 *Bengal*
Crofts, J. G. W. 31July92 *Athlone*
Dugdale, W. 31July92 *Egypt*
Irvine, D. L. 31July92 *Gibraltar*
Cree, E. B. 31July92 *Bengal*
Drury, M. O'C. 31July92 *Bombay*
Nicholas, J. H. 31July92 *Madras*
Franklin, D. F. 31July92 *Gibraltar*
Saunders, H. 31July92 *Punjab*
Dodd, J. R., *M.B.* 5Feb.93 *Leeds*
Twiss, G. E. 5Feb.93 *horncliffe*
Adams, R.F., *M.B.* 5Feb.93 *Chatham*
Mosse, C. G. D. 5Feb.93 *Chatham*
Cottell, A. B. 5Feb.93 *Gibraltar*
Archer, T., *M.D.* 5Feb.93 *Ashton-under-Lyne*
Moberly, H. J. R. 5Feb.93 *Cape of G.H.*
Hart, A. P., *M.B.* 5Feb.93 *Manchester*
Barnes, H. J. 5Feb.93 *Bombay*
Bedford, W. G. A., *M.B.* 5Feb.93 S.O., *Med. Staff Corps, Hd Qrs.*
Jennings, R., *M.D.* 5Feb.93 *Bengal*
Robinson, S. C. B. 5Feb.93 *Malta*
Ford, R. W. 5Feb 93 *Bermuda*
Coutts, G. *M B* 5Feb.93 *Punjab*
Sharpe, A., *M.D.* 5Feb.93 *Dublin*
Baker, W. J. 5Feb.93 *Bermuda*
Sloggett, A. T. 5Feb 93 *Egypt*
Allport, H. E., *M.D.* 5Feb 93
Butt, E. 5Feb 93 *Newry*
Townsend, S., *M.D.* 5Feb 93 *Punjab*
Woodhouse, T. P. 5Feb.93 *Bombay*
Gibson, J., *M.B.* 5Feb.93 *Bengal*
Rhodes, J. H. A. 5Feb.93 *Punjab*
Swabey, L. W. 5Feb.93 *York*
Bowney, W., *M.D.* 5Feb.93 *Bombay*
Lucas, T. R., *M.B.* 5Feb.93 *Madras*
Addison, C. J. 5Feb.93 *Bombay*
Kay, A. G., *M.B.* 5Feb.93 *Punjab*
Pope, W. W. 5Feb.93 *Nevley*
Porter, R., *M.B.* 5Feb.93 *Hilsea*
Mitchell, C. A. P., *M.D.* 5Feb.93 *Bombay*
Coates, G. J., *M.D.* 5Feb.93 *Bengal*
Tuckey, T. B. A. 5Feb.93 *Malta*
Harris, F. A. 5Feb.93 *Bombay*
Daly, F. A. B., *M.B.* 5Feb.93 *Dublin*
Rose, A. S., *M.D.* 5Feb.93 *Punjab*
Battersby, J., *M.B.* 5Feb.93 *Punjab*
Maconachie, J. 5Feb.93 *Pembroke Dock*

O'Keeffe, M. W., *M.D.* 5Feb.93 *Punjab*
O'Donnell, T. J. 5Feb.93 *Punjab*
Osburne, J. 5Feb.93 *Bengal*
Hetherington, R. P., *M.B.* 5Feb.93 *Madras*
Dixon, T. A. 5Feb.93 *Streneall*
Poole, W. C. T. *M.B.* 5Feb.93 *Madras*
Morse, R. E. B. 13July93 *Punjab*
Davies, A. M. 30July93 *Bengal*
Hubbard, H. W. 30July93 *Bengal*
Noding, T. E. 30July93 *Canterbury*
Yourdi, J. R., *M.B.* 30July93 *Bombay*
Cullins J. C. 30July93 *Bombay*
Hackett, R. I. D., *M.D.* 30July93 *Aldershot*
Trewman, G.T., *M.B.* 30July93 *Curragh*
Johnston, H.H., *M.D.* 30July93 *Punjab*
Rink, E. J. E. 30July93 *Barbados*
Birrell, W. G., *M.B.* 30July93 *Madras*
Dundon, M., *M.D.* 30July93 *Madras*
Magrath, C. W. S., *M.D.* 30July93 *Madras*
Lane, A. V. 30July93 *Bombay*
Beatty, J. W., *M.D.* 30July93 *Enniskillen*
Weston, G. E. 30July93 *Bombay*
Younge, G. H. 30July93 *Madras*
Babtie, W., *M.B.* 30July93 *Malta*
O'Brien, R. F. 30July93 *Punjab*
Thiele, C. W., *M.B.* 30July93 *Malta*
Nichols, F. P. *M.B.* 30July93 *Madras*
M'Laughlin, J., *M.D.* 30July93 *Barbados*
Creagh, S. H. 30July93 *Devonport*
Lambkin, F. J. 30July93 *Jamaica*
Reade, W. L. 30July93 *Birmingham*
Peard, H. J. 30July93 *Punjab*
Rennie, S. J. 30July93 *Bengal*
Carmichael, J. 30July93 *Bengal*
Brazier-Creagh, G. W. 30July93 *Punjab*
Wilkinson, F. T. 30July93 *Aldershot*
Semple, J. 30July93 *Punjab*
Sawyer, R. H. S., *M.B.* 15Aug.93 *Gibraltar*
Laffan, E. C. K. 4Feb 94 *Newbridge*
Dick, W., *M.B.* 4Feb.94 *Netley*
Jencken, F. J., *M.B.* 4Feb.94 *Netley*
Treherne, F. H. 4Feb.94 *Personal Staff C. in C. India.*
Lougheed, S. F., *M.B.* 4Feb.94 *Bengal*
Haslett, J.C., *M.D.* 4Feb.94 *Bengal*
Barratt, H. J. 4Feb.94 *Punjab*
James, H. E. R. 4Feb.94 *Hong Kong*
Trevor, H. O. 4Feb.94 *Madras*
Bussell, A. F., *M.B.* 4Feb.94 *Gibraltar*
Fayle, R. J. L. 4Feb.94 *Shorncliffe*
Jerome, J. W. 4Feb.94 *Ayr*
Pike, W. W. 4Feb.94 *Belfast*
Haywood, L., *M.B.* 4Feb.94 *Bengal*
Irwin, J. M., *M.B.* 4Feb.94 *Gibraltar*
Nealon, P. J., *M.D.* 4Feb.94 *Ceylon*
Wight, E. O. 4Feb.94 *Madras*
Burton, F. H. M., *M.D.* 4Feb.94 *Punjab*

Nichol, C. E., *M.B.* 4Feb.94 *Bengal*
Morris, W. A. 29July94 *Punjab*
Westcott, S. 29July94 *Hong Kong*
Whitehead, H.R. 29July94 *Netley*
Skinner, B. M. 29July94 *Bengal*
Bartlett, C. R. 29July94 *Piershill*
Reckitt, J. D. T. 29July94 *Jamaica*
Marsh, T. A. P. 29July94 *Gibraltar*
Kirkpatrick, R., *M.D.* 29July94 *Bombay*
McGill, H. S. 29July94 *Galway*
Pechell, A. A., *M.B.* 29July94 *Madras*
Tyrrell, C. R. 29July94 *Aldershot.*
Hickman, J. 29July94 *Maryhill*
Thomson, W. B. 29July94 *York*
Deane, H. E. 29July94 *Madras*
Stuart, S. O. 29July94 *Bengal*
Farmar-Bringhurst, E. D. 16Jan.95 *Madras*
Macpherson, W.G. 3Feb.95 *Gibraltar M.B.*
Simpson, R. J. S., *M.B.* 3Feb.95 *C. of G. Hope*
Phipps, E. V. A. 3Feb.95 *Bengal*
Baird, A., *M.B.* 3Feb.95 *Bengal*
Hamilton, T. W. O'H., *M.B.* 3Feb.95 *Bengal*
Semple, D., *M.D.* 3Feb.95 *Netley*
Stuart, J. R., *M.B.* 3Feb.95 *Dover*
Deeble, B. W. C. 3Feb.95 *Bengal*
Bond, R. P. 3Feb.95 *St. Lucia*
Thomas, G. T. H. 3Feb.95 *Gibraltar*
Hunter, V. E. 25Mar 95 *Portsmouth*
Bruce, D., *M.B.* 4Aug.95 *C. of G. Hope*
Lynden-Bell, E. H. L., *M.B.* 4Aug.95 *Bermuda*
Riordan, J., *M.B.* 4Aug.95 *Malta*
Firth, R. H. 4Aug.95 *Netley*
Moore, R. B. H., *M.D.* 4Aug.95 *Netley*
Tate, A. E. 4Aug 95 *Bengal*
Faunce, C. E. 4Aug.95 *Portsmouth*
Wyatt, H. J. 4Aug.95 *Bombay*
Kelly, M., *M.D.* 2Feb.96 *Netley*
Pinching, H. H. 2Feb.96 *Egyptian Sanitary Dept.*
Geddes, R.J., *M.B.* 2Feb.96 *Bombay*
Kelly, W. *M.D.* 2Feb.96 *Punjab*
O'Connell, D. V., *M.D.* 2Feb.96 *Netley*
Dodd, A. 2Feb.96 *Commdg. R. Co. & Asst. Inst., Dep. & Trg Sch. Aldershot.*
Reid, J. M., *M.D.* 2Feb.96 *Colchester*
Winter, T. B. 2Feb.96 *Punjab*
Houston, F. S. 2Feb.96 *Chinese Government*
Durant, R. J. A. 2Feb.96 *Madras*
Gubbin, G. F. 2Feb.96 *Bermuda*
Birch, H. F. 2Feb.96 *Bombay*
Braddell, M. O'D., *M.D.* 2Feb.96 *Egypt*
Donnet, J. J. C. 2Feb.96 *Bombay*
Sloggett, H. M. 2Feb.96 *Portsmouth*
Beevor, W. C., *M.B.* 25Mar.96 *S. Gds.*

Digitized by Google

Army Medical Staff.

Surgeon-Captains.

Cross, H. R. O. 4Aug.72 1 *L. G*
Myles, J. P. 1Feb.84 *Aldershot*
Barefoot, J. R. 2Aug.84 *Portsmouth*
Clement, R. H. 2Aug.84 *Bengal*
Hunter, G. D. 2Aug.84 *Egyptian Army*
Anderson, L. E. 2Aug.84 *Bengal*
Russell, G. B., *M.B.* 2Aug.84 *Madras*
Spence, A. E. C., *M.B.* 2Aug.84 *Punjab*
Mallins, J. B., *M.B.* 2Aug.84 *Dublin*
Thompson, H. B., *M.B.* 2Aug.84 *Bengal*
Doyle, J. I. P. 2Aug.84 *Kilkenny*
Manders, N. 2Aug.84 *Ceylon*
Colledge, L. R. 2Aug.84 *Mauritius*
Frayer, S. F., *M.D.* 2Aug.84 *Punjab*
Birt, C. 2Aug.84 *Bengal*
Henderson, R. S., *F.R.C.S.* 2Aug.84 *Bombay*
Mitchell, H. 2Aug.84 2 *Life Gds.*
Butterworth, S. 1Aug.84 *Mauritius*
Holmes, C. J., *M.D.* 2Aug.84 *Egypt*
Forrest, J. R. 31Jan.85 *Waterford*
Russell, M. W. 31Jan.85 *Punjab*
Zimmermann, R. F. 31Jan.85 *Madras*
Stables, A., *M.B.* 31Jan.85 *Bengal*
Moffat, G. E., *M.B.* 31Jan.85 *Egypt*
Gaines, H. A., *M.D.* 31Jan.85 *Punjab*
Moir, J. D., *M.B.* 31Jan.85 *Nova Scotia*
Dobson, G. M. 31Jan.85 *Barbados*
Hale, G. E., *D.S.O.* 31Jan.85 *Ceylon*
Johnson, C. W., *M.B.* 31Jan.85 *Madras*
Berryman, W. E. 31Jan.85 *Bombay*
Lilly, A. T. I. 31Jan.85 *Bombay*
Caldwell, R. 31Jan.85 *St. Helena*
Reilly, C. C. 31Jan.85 *Curragh*
Duncan, S. R. 31Jan.85 *Malta*
Perry, A. 31Jan.85 *Woolwich Arsenal*
Cardoso, S. N. 31Jan.85 *Punjab*
James, R. D. 31Jan.85 *Madras*
Turner, W. 31Jan.85 *Punjab*
Hickson, S., *M.B.* 30May85 *C of G. Hope*
Fletcher, H. J., *M.B.* 30May85 *Gibraltar*
Davis, E. 30May85 *Madras*
Powell, S., *M.B.* 30May85 *G. Gds.*
Jones, F. W. C., *M.B.* 30May85 *Bombay*
Meath, J., *M.D.* 30May85 *Barbados*
Morris, A. E., *M.D.* 30May85 *Devonport*
FitzGerald, A. O. 30May85 *Madras*
Elderton, F. D. 30May85 *Jamaica*
Chadwick, E. N. 30May85 *Gren. Gds.*
Molesworth, R. E. 30May85 *Bengal*
Long, J. W. F. 30May85 *Chatham*
Bateson, J. F., *M.B.* 30May85 *Halifax*
Swan, W. T., *M.B.* 30May85 *Punjab*
Macleod, R. L. B., *M.B.* 30May85 *Madras*
Curtis, J. H. 30May85 *Bermuda*
Adams, G. G. 30May85 *Jamaica*
Skine, J. M. F., *M.B.* 30May85 *Malta*
Day, W. B., *M.B.* 30May85 *Malta*
Hamilton, D. R., *M.B.* 30May85 *Bengal*
Blackwell, C. T. 30May85 *Punjab*
Power, R. I. 30May85 *Cork*
Kilkelly, C. E., *M.B.* 30May85 *Aldershot*
Ferguson, N. C., *M.B.* 30May85 *C. of G Hope*
Wills, S. R. 30May85 *Bombay*
Hearn, M. L. 30May85 *Straits Settlements*
Hall, R. H., *M.D.* 30May85 *Devonport*
Greenway, J. H. 30May85 *C. of G. Hope*
Hanley, R. G., *M.B.* 30May85 *Punjab*
Cree, G. 30May85 *Dover*
Philson, S. C. 30May85 *Bengal*
Nicolls, J. M., *M.B.* 30May85 *Bengal*
Harris, F. W. H. D. 30May85 *Egypt*
Allen, S. G. 1Aug.85 *Woolwich Arsenal*
Green, J. S., *M.B.* 1Aug.85 *Dublin*
Lane, C. A., *M.B.* 1Aug.85 *Straits Settlements*
Gordon, P. C. H. 1Aug.85 *Bengal*
Nash, L. T. M 1Aug.85 *Aldershot*
Brannigan, J. H. 1Aug.85 *Madras*
O'Halloran, M., *M.D.* 1Aug.85 *Bengal*
Sparkes, C. S. 1Aug.85 *Bombay*
Pinches, W. R. 1Aug.85 *Egypt*
Tuke, G. J. A. 1Aug.85 *C. of G. Hope*
Greig, F. J. 1Aug.85 *Straits Settlements*
Bowan, H. D., *M.B.* 1Aug.85 *Malta*
Carr, H., *M.D.* 1Aug.85 *Egypt*
Hathaway, H. G. 1Aug.85 *Punjab*
Woods, C. G., *M.D.* 1Aug.85 *Portsmouth*
Nunnerley, P. J. B. 1Aug.85 *Straits Settlements*
Maturin, B. A. 1Aug.85 *Worl.y*
Dillon, H. V. 1Aug.85 *Trowbridge*
Daly, T. 1Aug.85 *Madras*
Sexton, M. J., *M.D.* 1Aug.85 *Punjab*
Saylor, H. T. 1Aug.85 *Malta*
Cree, H. E. 1Aug.85 *Punjab*
Starr, W. H. 1Aug.85 *Punjab*
Sutton, A. A. 1Aug.85 *Bombay*
Griffiths, A. P. H. 1Aug.85 *Chester*
Bolse, W. S., *M.B.* 1Aug.85 *Shoeburyness*
Chevers, H. L. G. 1Aug.85 *Punjab*
Stoney, F. J. W. 1Aug.85 *Bombay*
Daly, J. H. 1Aug.85 *E ypt*
Yarr, M. T. 30Jan.86 *Siamese Govt.*
Mumby, L. P., *M.B.* 30Jan.86 *Punjab*
Melville, C. H., *M.B.* 30Jan.86 *Bombay*
Mills, B. L., *M.D.* 30Jan.86 *Madras*
Rayner, H., *M.B.* 30Jan.86 *G. Gds.*
Cardew, J. S., *M.B.* 30Jan.86 *Dover*
Cocks, H., *M.B.* 30Jan.86 *Colchester*
Wilson, J. B., *M.D.* 30Jan.86 *Bengal*
Black, J. G., *M.D.* 30Jan.86 *Gibraltar*
Kearney, J., *M.B.* 30Jan.86 *C. of G. Hope*
Saw, F. A., *M.B.* 30Jan.86 *C. of G. Hope*
Kennedy, A. 30Jan.86 *Malta*
Elkington, H. P. G. 30Jan.86 *Tower of London*
Buchanan, J. B. W., *M.B.* 30Jan.86 *Bombay*
Skerrett, F. T. 30Jan.86 *C. of G. Hope*
Adamson, H. M., *M.B.* 30Jan.86 *Egypt*
Ramsay, H. M. 30Jan.86 *S Gds.*
Lavie, T. G. 30Jan.86 *Egypt*
Brown, H. H., *M.B.* 30Jan.86 *Hong Kong*
Corkery, T. H. 30Jan.86 *Bermuda*
Crooke-Lawless, W. R., *M.D.* 30Jan.86 *C. Gds.*
Squire, W. P. 30Jan.86 *C. of G. Hope*
O'Donnell, J. J., *M.B.* 30Jan.86 *Punjab*
Hayman, S. J. W. 30Jan.86 *Ceylon*
Hayes, J. P. S. 30Jan.86 *Malta*
Davidson, J. S., *M.B.* 28July86 *Colchester*
Will, J., *M.B.* 28July86 *Barbados*
Moir, J., *M.B.* 28July86 *Aldershot*
Fallon, J. 28July86 *Mauritius*
Salvage, J. V., *M.D.* 28July86 *Woolwich*
Aldridge, A. R., *M.B.* 28July86 *Netley*
Bostock, R. A. 28July86 *Scots Gds.*
Fayrer, J., *M.D.* 28July86 *R. H. Gds.*
Walker, C. P., *M.B.* 28July86 *Portsmouth*
MacDonald, C. J. *M.D.* 28July86 *Cork*
Tatham, C. J. W. 28July86 *Woolwich*
Clarkson, T. H. F. 28July86 *Aldershot*
Austin, H. W. 28July86 *Devonport*
Garner, C., M.B. 28July86 *Egyptian Sanitary Dept*
Wright, R. W. 28July86 *Woolwich*
Bailey, W. F., *M.D.* 28July86 *Belfast*
Eckersley, E. *M.B.* 28July86 *Woolwich*
Cotteli, R. J. C. 28July86 *Woolwich*
Burrows, J. R., *M.D.* 28July86 *Egypt*
Keatly, J. 28July86 *Enniskillen*
Hennessy, D., *M.D.* 28July86 *Birr*
Saunders, D. M., *M.D.* 28July86 *Salford*
Kiddle, W., *M.D.* 28July86 *Woolwich*
O'Callaghan, D. M. 28July86 *Dublin*
Whitty, M. J., *M.D.* 28July86 *Dublin*
Cummins, H. A., *M.D.* 28July86 *Bounslow*
Kelly, R. E., *M.D.* 28July86 *Nova Scotia*
Donegan, J. F. 28July86 *Madras*
Donaldson, J. 28July86 *Woolwich*
Mathias, H. B. 28July86 *Egypt*
Bent, G. 28July86 *Netley*
Barefoot, G. H. 28July86 *Bengal*
Newland, F. R., *M.B.* 28July86 *Bombay*
Windle, R. J., *M.B.* 28July86 *Comm A Co., Dep & 1rg Sch., Aldershot.*
Hall, R. J. D. 28July86 *Chatham*
Marder, E. S. 28July86 *Devonport*
Allport, C. W., *M.D.* 28July86 *Malta*
Russell, J. J., *M.B.* 28July86 *Fermoy*
Edye, J. S. 28July86 *Hong Kong*
Scott, G., *M.B.* 28July86 *Jersey*
Browning, T. 28July86 *Limerick*
Bate, A. L. F. 28July86 *Wicklow*

Digitized by Google

Army Medical Staff.

Trotter, W. J. 23July86 *Bengal*
Marks, G. F. H., *M.D.* 23July86 *Shorncliffe*
Holycake, R. 23July86 *Newcastle*
Buist, R. N., *M.B.* 23July86 *Bombay*
Watson, J. J. C., *M.D.* 23July86 *Hong Kong*
Whaite, T. Du B., *M.B.* 23July86 *Bengal*
Knaggs, H. T. 23July86 *Bombay*
Vic Le Quesne, F. S. 23July86 *Bengal*
Dowman, W. S. 23July86 *Altcar*
Morgan, F. J. 5Feb.87 *Woolwich*
Horrocks, W. H., *M.B.* 5Feb.87 *Bengal*
Hale, C. H. 5Feb.87 *Cape of G.H.*
Thurston, H. C. 5Feb.87 *Madras*
Scott, B. H. 5Feb.87 *Bombay*
Poole, W. C., *M.B.* 5Feb.87 *Bengal*
Julian, O. R. A. 5Feb.87 *Adjt. Depôt and Trg. sch. Aldershot*
Raymond, G., *M.B.* 5Feb.87 *Cape of G.H.*
Burnside, E. A. 5Feb.87 *Malta*
McCulloch, T., *M.B.* 5Feb.87 *Dover*
Hinde, A. B. 5Feb.87 *Devonport*
Reilly, A. T., *M.B.* 5Feb.87 *Egypt*
Cockerill, J. W. 5Feb.87 *Dover*
Ritchie, J., *M.B.* 5Feb.87 *Colchester*
Gore, H. St. G. S. 5Feb.87 *Aldershot*
Macdonald, S., *M.B.* 5Feb.87 *Gosport*
Corcoran, E. 5Feb.87 *Colchester*
Watson, A. O. C., *M.B.* 5Feb.87 *Edinburgh*
Gray, E. W., *M.B.* 5Feb.87 *Dublin*
Bell, D., *M.B.* 5Feb.87 *Fort George*
Salmon, L. E. A. 5Feb.87 *Jamaica*
Wade, G. A., *M.D.* 5Feb.87 *Cape of G.H.*
Minniece, J., *M.D.* 5Feb.87 *Aldershot*
Penton, R. H 5Feb.87 *Sc. Army*
Holt, M. P. C. 5Feb.87 *Sheerness*
Gray, W. L., *M.B.* 5Feb.87 *Ludd*
Browne, E. G. 5Feb.87 *Cork Dist.*
Morgan, J. C. 5Feb.87 *Punjab*
Pocock, H. I. 5Feb.87 *Norfolk*
Hilliard, G., *M.B.*, *C.M.G.* 5Feb.87 *Shorncliffe*
Elliott, G. R., *M.D.* 5Feb.87 *Chatham*
Young, C. A. 5Feb.87 *Dublin*
Bullen, J. W., *M.D.* 5Feb.87 *Kinsale*
Weir, J. C., *M.B.* 5Feb.87 *Dublin*
Inniss, B. J. 5Feb.87 *Cork*
Thacker, R. C. 5Feb.87 *Bombay*
Clark, S. F., *M.B.* 5Feb.87 *Dover*
Hassard, E. M. 5Feb.87 *Aldershot*
Smith, A. E. H. 27July87 *Eg. Army.*
Graham, W. P. G., *M.B.* 27July87 *Egyptian Sanitary Dept*
Alexander, G. F., *M.B.* 27July87 *Punjab*
Spong, C. S. 27July87 *Sc. Army*
Leisaman, W. B., *M.B.* 27July87 *Punjab*
Thomson, J., *M.B.* 27July87 *Punjab*
Rawnsley, G. T. 27July87 *Adjt. Vol. Med. Staff Corps*
Reilly, C. W. 27July87 *Punjab*
Freeman, E. C. 27July87 *Bengal*
Trask, J. E. 27July87 *Egyptian Army*
Blenkinsop, A. P. 27July87 *Cape of G.H.*
Paterson, J., *M.B.* 27July87 *Bengal*
Davoren, V. H. W. 27July87 *Bombay*
Wright, A. 27July87 *Woking*
Copeland, R. J., *M.B.* 27July87 *Bombay*
Girvin, J. 27July87 *Bombay*
Luther, A. J. 27July87 *Malta*
Peake, H. S. 27July87 *Punjab*
Borradaile, A. L., *M.B.* 27July87 *Colchester*
Birt, T. 27July87 *Punjab*
Hallaran, W., *M.B.* 27July87 *Ceylon*
Hughes, M. L. 1Feb 90 *Malta*
Mould, W. T. 1Feb.90 *Bengal*
Bewley, A. W. 1Feb.90 *Punjab*
Stone, C. A., *M.D.* 1Feb.90 *Punjab*
Winter, H. E. 1Feb.90 *Bengal*
Moores, S. G. 1Feb 90 *Punjab*
Way, L. 1Feb.90 *Madras*
Smith, F. 30Mar.90 *Gosport*
Smithson, A. E., *M.B.* 29July90 *Bengal*
Whiston, P. S. 29July90 *Eg. Army*
McLoughlin, G. S., *M.B.* 29July90 *Bengal*
Parry, H. J., *M.B.* 29July90 *Bombay*
Beveridge, W. W. 29July90 *Devonport O., M.B.*
Jackson, R. W. H., *M.B.* 29July90 *Colds. Gds.*
Mawhinny, R. J. W. 29July90 *Punjab*
Bray, G. A. T. 29July90 *Madras*
Forde, B., *M.B.* 29July90 *London-derry.*
Ferguson, J. D. 29July90 *Dublin*
Beaon, T. B. 31Jan.91 *Bengal*
Powell, E. E 31Jan.91 *Bengal*
Beaton, C. W. B. 31Jan.91 *Bengal*
Jennings, J. W. 31Jan.91 *Egypt*
Williams, E. McK. 31Jan.91 *Bengal*
Dowse, H. E. 31Jan.91 *Punjab*
Connor, J. C., *M.B.* 31Jan.91 *Madras*
Carter, J. E., *M.B.* 31Jan.91 *Dublin*
Hardy, F. W. 31Jan.91 *Ceylon*
Clapham, J. T. 31Jan.91 *Colchester*
Graham, W. A. S. J. 31Jan.91 *For repton*
Shanahan, D. D. 31Jan.91 *Madras*
Whitestone, C. W. H., *M.B.* 31Jan.91 *Madras*
Pearse, A. 31Jan.91 *Bengal*
Mason, H. D. 31Jan.91 *Bombay*
Dalton, C 31Jan.91 *Punjab*
Porter, F. J. W. 26July91 *Bengal*
Robinson, O. L. 28July91 *Egypt*
Stalkartt, C. E. G., *M.D.* 28July91 *Portsmouth*
Gibbard, T. W., *M.B.* 31July91 *Madras*
Healy, G. J., *M.B.* 28July91 *Punjab*
Burtchaell, C. H., *M.B.* 28July91 *Punjab*
Guist, H. J. M., *M.B.* 28July91 *Punjab*
Stanistreet, G. H., *M.B.* 28July91 *Punjab*
Wade-Brown, F. J. 28July91 *Bombay*
Hardy, W. K. 28July91 *Bengal*
Brogden, J. E. 28July91 *Punjab*
Tate, G. W., *M.B.* 28July91 *Punjab*
Fairchnie, N., *M.B.* 28July91 *Bombay*
Lenehan, T. J., *M.B.* 28July91 *Bengal*
McDowell, F. 28July91 *Punjab*
Begbie, F. W. 28July91 *Bengal*
MacCarthy, I. A. O. 28July91 *Egypt*
Austin, J. H. E. 28July91 *Madras*
Gerrard, J. J., *M.B.* 28July91 *Punjab*
Jameson, J. C., *M.B.* 28July91 *Punjab*
Pitcher, E. M., *M.B.* 30Jan.95 *Punjab*
Johnson, H. P. 30Jan.95 *Punjab*
Beyts, W. G. 30Jan.95 *Punjab*
Stalkarts, H. A., *M.B.* 30Jan.95 *Bengal*
Dunn, H N, M.B. 30Jan 95 *Eg Army*
Withers, S. H., *M.B.* 30Jan 95 *Bengal*
Morphew, E. M. 30Jan 95 *Bengal*
Anderson, E. C. 30Jan.95 *Bengal*
Tyacke, N. 30Jan.95 *Punjab*
Holt, R. H. E. 30Jan.95 *Bengal*
Mitchell, L. A., *M.B.* 30Jan.95 *Punjab*
Fleming, C. C., *M.B.* 30Jan.95 *Bombay*
Hennessy, J., *M.C.* 30Jan.95 *Bengal*
Martin, C. B., *M.B.* 30Jan 95 *Bengal*
Buchanan, G. J., *M.B.* 30Jan 95 *Bengal*
Lawson, C. B., *M.B* 30Jan.95 *Punjab*
Hughes, G. E. 30Jan 95 *Cork*
Kelly, J. F. M., *M.B.* 30Jan.95 *Punjab*
Crawford, G. S. 30Jan 95 *Madras*
Alexander, J. D., *M.B.* 30Jan.95 *Bengal*
Hinge, H. A. 27July95 *Madras*
McNaught, J. G., *M.D.* 27July95 *Bombay*
Gray, H. A. 27July95 *Bombay*
McDermott, F., *M.B.* 27July95 *Madras*
Slayter, E. W., *M.B.* 27July95 *Bombay*
Thurston, H. S 27July95 *Punjab*
More, L. P., *M.B.* 27July95 *Punjab*
Hodgens, C. O'C 27July95 *Bombay*
Tyrrell, A. F. 27July95 *Punjab*
Jones, T. P., *M.B.* 27July95 *Bombay*
Walker, G. S., *M.D.* 27July95 *Cork*
Smyth, W. J., *M.D.* 27July95 *G. Gds.*
Erskine, W. 27July95 *Madras*
Thompson, A., *M.B.* 27July95 *Bengal*
Chambers, A. J. 27July95 *Bombay*
Moore, G. A., *M.B.* 27July95 *Madras*
Lewis, R. C. 27July95 *Bombay*
Austin, R. F. S. 27July95 *Bombay*
O'Reilly, H. W. H., *M.B.* 27July95 *Madras*
Marder, N. 27July95 *Bombay*
Condon, E. H., *M.B.* 27July95 *Bengal*
Mansfield, G. S., *M.B.* 27July95 *Punjab*
Faichnie, F. G. 27July95 *Bengal*
Read, H. W. K. 27July95 *Bombay*
Mangan, F. M. 30Jan 96 *Punjab*
Pollock, C. E. 30Jan.96 *Bengal*
Taylor, W. J., *M.B.* 30Jan.96 *Bombay*
Longhurst, B. W. 30Jan.96 *Madras*
Rivers, J. H. 30Jan.96 *Bombay*
Berryman, H. A. 30Jan.96 *Bengal*
Buswell, F. R 30Jan 96 *Madras*
Symons, F. A., *M.B.* 30Jan 96 *Madras*
Farmer, J. H. 30Jan.96 *Bengal*
Samman, C. T 30Jan.96 *Madras*

Surgeon Lieutenants.

Spencer, C. G., *M.B.* 29July93 *Woolwich*
Fowler, C. E. P. 29July93 *Stirling*
Goodwin, T. H. 29July93 *Alnwick*
J. C.
Porter, H. E. B. 29July93 *Brighton*
Keble, A. E. C. 29July96 *Bengal*
Lattey, A. J. 29July93 *Madras*
Collins, D. J., *M.B.* 29July93 *Bombay*
Killery, St. J. B. 29July93 *Madras*
French, H. C. 29July93 *Chipping*
Smith, W. W. 29July93 *Madras*
Barter, W. P. 29July93 *Bengal*

Digitized by Google

Army Medical Staff.

Williams, R. M. 29July93 *Punjab*
McMunn, J. R. 29July93 *Punjab*
Anderson, J. B. 29July93 *Bombay*
Flynne, H. V. 29Jan.94 *Alderney*
Master, A. E., 29Jan.94 *Lanarkmuir M.B.*
Dansey-Browning. 29Jan 94 *Barry Camp*
Clark, E. S, 29Jan.94 *Woolwich M.B.*
Barnett, K. B., 29Jan 94 *Colchester M.B.*
Boyle, M., *M.B.* 29Jan 94 *Aldershot*
Cameron, K. M., 29Jan. 94 *Aldershot M.B*
Fleury, C. M. 29Jan 94 *Netley*
Fox, A. C. 29Jan 94 *Curragh*
Greene, S. F. St. D. 29Jan.94 *Curragh*
Tibbits, W., 29Jan.94 *Curragh M.B.*
Evans, P., *M.B.* 28July94 *Gosport*
Milner, A. E. 28July94 *Hilsea*
Morgan, C. K , 28July94 *Shorncliffe M.B.*
Silver, J. P. *M.B.* 28July94 *Pembroke Dk*
Vaughan-Williams, H. W., *M.B.* 28July94 *Fermoy*
Buist, J. M., *M.B* 28July94 *Dublin*
Walker, J., *M.B.* 28July94 *Belfast*
Dove, F. 28July94 *Woolwich*
Thom, G. St. C., 28July94 *Dublin M.B.*
Sweetnam, S. W. 28July94 *Curragh*
Harrison, W. S., 29Jan. 95 *Lichfield M.B.*
Howell, H. A. L. 29Jan. 95 *Hounslow*
Lewson, D. 29Jan. 95 *Gosport*
Steel, E. B., *M.B.* 29Jan 95 *Chatham*
Prefeit, C. W., 29Jan. 95 *Leith Fort M.B.*
Kiddle, F., *M.B.* 29Jan. 95 *Devonport*
Staddon, H. E. 29Jan. 95 *Limerick*
Murison, J. A., 29Jan 95 *Hawbowline M.B.*
Tomlinson, L. P. 29Jan. 95 *Shorncliffe*
Perry, S. J. C. P. 29Jan. 95 *Dublin*
Heaton, A. F. 29Jan. 95 *Belfast*
Smith, L. F., *M.B.* 29July95 *Aldershot*
Blackham, R. J. 29July95 *Aldershot*
Fairrie, S. H., *M B* 29July95 *Aldershot*
Maurice, G. T. K. 29July95 *Aldershot*
Fawssett, B, 29July95 *Portsmouth*
Forrest, J. V., *M.B.* 29July95 *Portsmouth*
Grattan, G. W. 29July95 *Athlone*
Gunter, F. E., *M.B.* 29July95 *Canterbury*
Campbell, J. H. 29July95 *Jersey*
Grech, J. 29July95 *Curragh*
Freretor, F. S. 29Jan. 96 *Portsmouth*
Statham, J. C. B. 29Jan. 96 *Maryhill*
Cooper, H. M. Le H., *M.B.* 29Jan. 96 *Canterbury*
Hayes, M. C. 29Jan. 96 *Aldershot*
Probyn, P. J 29Jan. 96 *Chatham*
Waring, A. H. 29Jan. 96 *Aldershot*
Hooper, A. W. 29Jan. 96 *C Gds*
Ward, W. A. 29Jan. 96 *Brackenber Moor.*
Forrest, E. G., *M.B.* 29Jan. 96 *Curragh*

Quartermasters

Osborne, R. T. 1July81 *Woolwich hon. m.* 7May90
O'Connor, D. 1July81 *Portsmouth hon. capt.* 7Aug.85
Kennedy, T. F. 1July81 *Dublin hon. capt.* 9June87
Horn, J. 1July81 *Chester hon. capt.* 22Mar.89
Connor, T. 1July81 *Dublin hon. capt.* 2July89
Hunt, J. 1July81 *Woolwich hon. capt.* 2July89
Phillips, T. 1July81 *London hon. capt.* 4Sept.90
Buckley, J. 23May83 *Portsmouth hon. capt.* 23May93
Merritt, G., *hon. lt.* 10July89 *Malta*
Gillman, D. J., 7Aug.89 *Aldershot, Depôt hon. lt.*
Beach, J. H. W., 8Jan.90 *Cork hon. lt.*
Bond, T. *hon. lt.* 20July90 *Belfast*
Thowless, E., 24Dec.90 *Cape Town hon. lt.*
Kyle, F., *hon. lt.* 24Dec.90 *Netley*
Adams, R., *hon. lt.* 4Feb.91 *Hong Kong*
Hirst, J., *hon. lt.* 4Feb.91 *Gibraltar*
Hewitt, M., 22Apr.91 *Dover hon. lt.*
Goater, B., *hon. lt.* 23Dec.91 *Aldershot*
Lockhart, H., 16Mar.92 *Chatham hon. lt.*
Lane, G. J., *hon. lt.* 16Mar.92 *Egypt*
Vidler, W. T., 13July92 *Egypt hon. lt.*
Bere, C., *hon. lt.* 11Jan.93 *Curragh*
Barton, W. H., 9Aug.93 *York hon. lt.*
Lines, E , *hon. lt.* 4Oct.93 *Netley*
Tandy, J., *hon. lt.* 16Apr.94 *Aldershot*
Freshwater, A. 22July94 *London hon. lt.*
Crawley, C., *hon.* 8Aug.94 *Malta lt.*
Brake, T. F., 5Sept.94 *Aldershot hon. lt.*
Short, J. B., 12Sept.94 *Egypt hon. lt.*
Hasell, H. G., 17Apr 95 *Netley hon. lt.*
Dallas, D , *hon. lt* 17Apr.95 *Devonport*
Dear, C. F., *hon. lt* 5May95 *Colchester*
Mathews, J., 25Mar.96 *Edinburgh hon. lt.*
Finley, A., 6May96 *hon. lt.*
Diggins, W. J., 3June90 *Shorncliffe hon. lt.*

Stations, &c. of the Head Quarters of Companies of the Medical Staff Corps.

Co.	Officer commanding.	Company Officer	Quartermaster.	Station.
1	Knox, Brig. Surg Lt.-Col. M.	Hore, Surg. Capt. H St. G. ...	Goater, B., *hon. lt.*	*Aldershot.*
2	Clery, Brig. Surg. Lt.-Col. J. A., *M.B.*	Hassard, Surg. Capt. E. M. ...	Brake, T. F., *hon. lt.*	
3	Macrobin, Brig. Surg. Lt.-Col. A. A., *M.B.*	Minniece, Surg. Capt. J., *M.D.*	Tandy, J., *hon. lt.*	
4	Blennerhassett, Surg. Lt.-Col.,	Bent, Surg. Capt. G.	Kyle, F., *hon. lt.* ...	*Netley.*
5	B. M., *C.M.G.*	Aldridge, Surg. Capt. A. K., *M.B.*		
6	McWatters, Brig. Surg. Lt.-Col. W.	Barefoot, Surg. Capt. J. R. ...	Buckley, J. *hon. capt.*	*Portsmouth.*
7	Steele, Brig. Surg. Lt.-Col. W. H., *M.D.*	Hall, Surg. Capt. R. H., *M.D.*	Fallas, D., *hon. lt.* ...	*Devonport.*
8	Bourke, Surg. Lt.-Col G. D.... ...	Thomson, Surg. Maj. W. B. ...	Barton, W. H., *hon lt*	*York.*
9	Donovan, Surg. Lt.-Col. W.	Emerson, Surg. Maj. I. B. ...	Dear, C. F., *hon. lt.*	*Colchester*
10	Quill Surg. Lt. Col. R. H., *M.B.* ...	Hall, Surg. Capt., B. J. D. ...	Lockhart H., *hon. lt.*	*Chatham.*
11	Supple, Brig Surg. Lt.-Col. J. F. ...	McCulloch, Surg. Capt. T., *M.B.*	Hewitt, M. *hon. lt.*....	*Dover.*
12	Fawcett, Brig. Surg. Lt.-Col. W. J., *M.B.*	Cottell, Surg. Capt. R. J. C ...	Hunt, J., *hon. capt.*	*Woolwich.*
13			Mathews, J., *hon. lt.*	*Edinburgh.*
14	O'Connell, Brig. Surg. Lt.-Col. M.D., *M.D.*	Young, Surg. Capt. C. A. ...	Kennedy, T. F., *hon. capt.*	*Dublin.*
15	Macartney, Brig. Surg. Lt.-Col. J., *M.D*	Mulvany, Surg. Maj. P. ...	Bond, T., *hon. lt.* ...	*Belfast.*
16	Townsend, Brig Surg. Lt.-Col. E., *M.D.*	Power, Surg. Capt. R. I. ...	Beach, J. H. W., *hon. lt.*	*Cork.*
17			Bere, C. *hon. lt.* ...	*Curragh.*
18	Harrison, Brig. Surg. Lt.-Col. C. E., *M.B.*	Robbins, Surg. Maj. H. J., *M.D.*	Phillips, T., *hon. capt.*	*London.*
19	Gunning Surg. Maj. R. C.	Griffiths, Surg. Capt. A. P. H.	Horn, J., *hon. cart.*	*Chester.*

DEPÔT AND TRAINING SCHOOL, ALDERSHOT.

Officer Commanding	Allin, Surg. Lt.-Col. W. B., *M.B.*	18Nov.93
2nd in Command and Instructor	Grier, Surg. Maj. H.	25Apr.95
Adjutant	Julian, Surg. Capt. O. R. A.	17June96
Commanding B Co. and Assist. Inst.	Dodd, Surg. Maj. A.	10June95
Commanding A Company	Windle, Surg. Capt. R. J., *M.B*	29July94
Quartermaster	Gillman, Qr.-Mr., D. J., *hon. lt.*	10Oct.90

Digitized by Google

Medical Officers serving on the West Coast of Africa.

Surgeon-Majors.

Clements, W. G. 20July93
Wilson, E. M., *C.M.G.* 20July93 *Sierra Leone*
Wilson, G., *M.B.* 3Feb 96
Maher, J. 25Mar.96

Surgeon-Captains.

McCormack, R. J., *M.D.* 1Aug.84
Crofts, R. 31Jan.85
Josling, C. L. 30May85 *Sierra Leone*
Thompson, R. G., *M.D.* 30May86
Burke, J. F. 1Aug.85 *Sierra Leone*
Hall, F. W. G., *M.B.* 30Jan.86
Hosie, A., *M.B.* 28July86 *Sierra Leone*
Duggan, C. W., *M.B.* 28July91 *Sierra Leone*

MEDICAL OFFICERS on Temporary Half Pay.

Surgeon Majors

McLaughlin, H. J., *M.B.* 3Feb.90
Lewis, J. G. S. 6July92

Surgeon-Captains.

de Lom, H. A. 4Aug.83
Robinson, C. S. 2Feb.84
Scanlan, A. De C. 31Jan.85
McMillan, J. F. 1Aug.85
Stokes, W. B., *M.B.* 30Jan.86
Crofton, W. J., *M.B.* 27July87

MEDICAL OFFICERS on the Retired List liable to be recalled to Service.

Brigade Surgeon-Lieutenant-Colonels

(*with the rank of Lieutenant-Colonel from the second date after each officer's name*).

Corban, L., *M.D.* 24Feb.83 / 18Nov.83
Howard, F., *M.D.* 14Sept.86 / 30Sept.83
Johnston, W., *M.D.* 18Jan.92 / 2Oct.85
Kilroy, P. L. 10Mar.92 / 2Oct.85
Mackinnon, H.W.A., *D.S.O.* 10Mar.92 / 2Oct 95 *Reading*
Reynolds, J. H., *M.S.* 25Dec.92 / 1Apr.87
Stannard, H. 31Oct.94 / 10ct.88 *Cape of Good Hope*

Surgeon-Lieut.-Colonels.

Doig, A. (*Hon. Brig. Surg.*) 14Apr.83
Quinton, W. W., *M.B.* (*Hon. Brig. Surg.*) 14Apr.83
Forsayeth, R. W. (*Hon. Brig. Surg.*) 30Sept.83
Shaw, J. A., *M.D.* (*Hon. Brig. Surg.*) 30Sept.83 *Penally*
Leslie, D. A., *M.D.* (*Hon. Brig. Surg.*) 31Mar.84 *Perth*
Lloyd-Barrow, T. S., *M.D.* (*Hon. Brig. Surg.*) 31Mar.84
Minto, A., *M.B.* 31Mar.84
Hector, J., *M.B.* (*Hon. Brig Surg.*) 30Sept.84 *Med. Exam. Recruits, Lond. Recg. Dist*
Murray, J., *M.B.* (*Hon. Brig. Surg.*) 30Sept.84
O'Brien, E. R., *M.D.* (*Hon. Brig. Surg.*) 30Sept.84 *Christchurch.*
Eustace, E., *M.D.* (*Hon. Brig. Surg.*) 30Sept.84
Healy, C. 30Sept.84 *Cardiff*
Hinds, W. R. G., *M.D.* (*Hon. Brig. Surg.*) 31Mar.85 *Naas*
Fishbourne, J. E., *M.D.* (*Hon. Brig. Surg.*) 31Mar.85 *Sheffield*
Tobin, R. (*Hon. Brig. Surg.*) 31Mar.85
White, W. O'B. (*Hon. Brig. Surg.*) 31Mar.85 *Tralee*
Flood, S. (*Hon. Brig. Surg.*) 27Sept.85 *Omagh*
O'Reilly, J. J. (*Hon. Brig. Surg.*) 2Oct.85
Brodie, J. F. (*Hon. Brig. Surg.*) 2Oct.85
Wearne, V. (*Hon. Brig. Surg.*) 14Feb.86
Jennings, U. A., *M.D.* (*Hon. Brig. Surg.*) 31Mar.86 *Military Prison, Cork*
M'Cutchan, J. S., *M.B.* 31Mar.86
Chapman, H. T. (*Hon. Brig. Surg.*) 31Mar.86 *Lincoln*
Patterson, T. W., *D.S.O.* 31Mar.86
Hodder, F. W. L., *M.B.* (*Hon. Brig. Surg.*) 31Mar.86
Boult, E. F. (*Hon. Brig. Surg.*) 31Mar.86
Harman, W. M., *M.B.* (*Hon. Brig. Surg.*) 2Oct.86
Moore, S., *M.B.* (*Hon. Brig. Surg.*) 2Oct.86
Gibson, G. J., *M.D.* 2Oct.86
Ratigan, A. H. 2Oct.86
O'Reilly, J., *M.B.* (*Hon. Brig. Surg.*) 1Apr.87 *Guildford*
Cogan, T. S. 1Apr.87
Roche, A. W. 1Apr.87 *Glenocree*
Morgan, J. W. (*Hon. Brig. Surg.*) 1Apr.87
Anderson, J. A., *M.D.* (*Hon. Brig. Surg.*) 10ct.87
Crowe, J. D. (*Hon. Brig. Surg.*) 10ct.87 *Weymouth*
Heather, D. C. W. (*Hon. Brig. Surg.*) 10ct.87
Jagoe, H., *M.B.* (*Hon. Brig. Surg.*) 10ct.87
Hare, G. 28Mar.88
MacSwiney, E. V., *M.D.* 31Mar.88 *Liverpool*
Gasteen, W. C., *M.B.* 31Mar.88 *R.M. Acad.*
Anderson, R. 31Mar.88 *Bury St. Edmunds*
L'Estrange, A. H. 31Mar.88
Craig, R. M. 31Mar.88
Jennings, C. B. 31Mar.88
Latchford, J., *M.B.* 31Mar.88 *Galway*
Frazer, P. T. 31Mar.88
Campbell, W. J. S. 31Mar.88
Samuels, W. F. 31Mar.88
L'Estrange, F. A. 31Mar.88
Rahilly, J. R. 28Sept.88

Digitized by Google

Army Medical Staff.

Bennett, W. F., *M.D.* 10Oct.88
Stokes, A. H., *M.B.* 10Oct.88 *Sandown*
Scanlan, J., *M.B.* 10Oct.88
Corry, G. 10Oct.88
Davy, F. A., *M.D.* 10Oct.88
Bradford, R. M. 10Oct.88
Garde, W. H. 14Oct.88
Ryan, G. 1Jan 89 *Guernsey*
Adye-Curran, F. G., *M.B.* 6Apr.89
Middleton, J. *M.D.* 23Apr.76
Thorburn, D. A. S., *M.D.* 30Sept.76
McEwen, D., *M.B.* 1Oct.79
Chandler, E. 1Mar.73 *Mil. Prison, Gosport*
Burton, J., *M.B.* 1Mar.73
Le Grand, W. J., *M.D.* 30Sept.75
Fevers, P. G. Cotton, H. 30Sept.75 *Dorchester* 4Feb.77
Lundy, A. C. J. R., *M.B.* 3Feb.78
Henderson, W. R., *M.D.* 6Mar.80

Surgeons-Lieut.-Colonels—continued.

Crean, J. J. 1May89
Rogers, J. G., *M.B., C.M.G., D.S.O.* 1Apr.91
Connolly, B. B., *M.D.* 1Apr.91
McCracken, J. A., *M.D.* 1Apr.91
Coats, J., *M.B.* 1Apr.91 *Ayr*
Joynt, H. W. 1Apr.91
Leckie, D., *M.B.* 1Apr.91 *Carlisle*
Molloy, C. F. 1Apr.91
Finlay, W. 1Apr.91 *Jersey*
Stuart, G. B., *M.B.* 1Apr.91

Surgeon-Majors.

Parke, D. (*Hon. Brig. Surg.*) 31Mar.80
Connolly, P. 30Sept.83
Bushe, C. J. L., *M.B.* 30Mar.84
Hickson, G. B. 31Mar.86
Foss, J. E. V., *M.D.* 31Mar.86
Gardner, H. G., *M.B.* 30Sept.86

Surgeon-Captains.

Bigg, G. K. S. 6Mar.80
Landon, E. 6Mar.80
Carmody, J. P., *M.D.* 6Mar.80
O'Callaghan, G. H. K. McD. 6Mar.80
Clabburn, C. H., *M.B.* 31July80
Crick, S. A., *M.B.* 5Feb.81
Hamilton, S. G. 5Feb.81
Moynihan, T. 5Feb.81
Johnston, R. C., *M.B.* 5Feb.81

Ash, R. V., *M.B.* 30Sept.91 *Fleetwood*
Barrow, F. E. 30Sept.91
Grant, W. C., *M.B.* 30Sept.91
Briggs, W. H. 30Sept.92
Fowler, S. W. 30Sept.93 *St. Helena*
Wellings, R. W. 30Sept.94
Scott, H., *M.B.* 30Sept.94 *Halifax*
McGann, J. 30Sept.94
Hoysted, J. 30Sept.94 *Newcastle-on-Tyne*

Findlay, J., *M.B.* 30Sept.87
C.I.E.
Hayes, P. A. 30Sept.87
Clark, *Sir* J. R. A., *Bt.* 6Mar.92
Smith, E. F. 6Mar.93
Morgan, A. H., *D.S.O.* 3Feb.93
Colman, G. M. H., *M.B.* 3Feb.95

McGeagh, R. T., *M.D.* 30July81
Lewis, W. H. P. 4Feb.82
Reid, F. W., *M.B.* 3Feb.83
Morse, T. R. 3Feb.83
Lendrum, W. H., *M.D.* 4Aug.83
Bean, W. H. 30May85
Dent, H. C. 1Aug.85
Deacon, J. G., *M.D.* 28July86

Quartermasters (with honorary rank of Captain).

McKay, W. 1Apr.86
Thomson, J. 9June87
Marshall, J. D. 9June87
Copping, H. 15Mar.89
Webb, H. S. 2July89
Towers, G. 2July89
McCallum, W. 18Dec.90

Quartermaster (with honorary rank of Lieutenant)
Plackman, W. J. ... 27Feb.05

Medical Officers of the Regular Army on retired pay and Officers of the Militia Medical Staff temporarily employed.

Regular Army.

Davidge, Hon. Dep. Surg. Gen. J., *Bull Point.*
Hrisseberg, Brig. Surg. J. W., *Maidstone.*
Harrison, Hon. Brig. Surg. H., *Kingston-on-Thames*
Roysted, Hon. Brig. Surg. I., *Beverley.*
McFall, Hon. Brig. Surg. D. C., *Warrington.*
O'Farrell, Brig. Surg. Lt.-Col. I. McD., *Leicester.*
Veale, Hon. Dep. Surg. Gen. H. R. L., *M.D. R. Army Clothing Depot.*
Morphew, Surg. Maj. A., *Norwich.*
Herbert, Hon. Dep. Surg. Gen. H. C., *M.D. Horfield, Bristol.*
Elliot, Hon. Brig. Surg. A. F., *M.D., Bodmin.*
Hensman, Hon. Brig. Surg. W. *Taunton.*
Rose, Hon. Dep. Surg. Gen. H. J., Sch. of Musk., *Hythe.*
VC Temple, Brig. Surg. W., *M.B., London*
O'Brien, Surg. Maj. T. M. *Exeter.*
Oliver, Hon. Dep. Surg. Gen. W. S., *M.D., Halifax, N.S.*
Grant, Hon. Brig. Surg. R. A. P., *Inverness*
Don, Hon. Dep. Surg. Gen., W. G., *M.D., London.*
Paxton, Brig. Surg. J., *M.D., Bedford.*
Knaggs, Brig. Surg. H., *Scarborough.*
Wilson, Brig. Surg. J., *M.B., Warwick.*
Whittaker, Hon. Dep. Surg. Gen. J. H., *R. Hib. Mil. Sch., Dublin.*
Gardiner, Hon. Dep. Surg. Gen. W. A., *Ipswich.*
Simon, Hon. Brig. Surg. G., *M.D., Lichfield.*
Comyn, Hon. Dep. Surg. Gen. J. S., *M.B., Bradford.*
Wills, Brig. Surg. C. S., *C.B., Lancaster.*
Owen, Hon. Brig. Surg. O., *Wrexham.*
White, Surg.-Maj. M. L., *Dublin.*
Langdon, Hon. Brig. Surg. J., *Brecon.*
Lever, Surg. Maj. R. C., *M.B., Oxford.*
Belcher, Hon. Brig. Surg. J. W., *M.D., Fort Staddon.*
Adcock, Hon. Brig. Surg. J., *M.D., G. Yarmouth.*
Ruttledge, Hon. Brig. Surg., W. F., *Aldershot.*
Keir, Brig. Surg., Lt. Col. W. *M.D., Hamilton.*
Guinness, Surg. Lt. Col. H. C., *Clonmel.*
Greenhill, Brig. Surg. Lt. Col. J. R., *Guernsey.*
Nicholson, Hon. Brig. Surg., E., *Seaforth.*
Alcock, Surg. Lt. Col. N., *Dublin.*
McNalty, Brig. Surg. Lt.-Col. G. W., *M.D., London.*
Clarke, A. F. S., *M.D.*, Hon Brig. Surg. *Roy. Mil. Col., Sandhurst.*
Clapp, W. H. B., Brig. Surg. Lt.-Col., *Pontefract.*
Gillespie, Hon. Brig. Surg. F., *M.D., Roy Mil. Col., Sandhurst.*
VC Douglas, Hon. Brig. Surg. C. M., *M.D., Berwick-on-Tweed.*
Beath, Hon. Dep. Surg Gen. J. H., *M.D., C.B. Stirling.*
Tomlinson, Brig.-Surg. Lt.-Col. W. W, *Clifton, Bristol.*
Whipple, Hon. Brig. Surg. J. H. C., *M.D., D. of York's Roy. Milg. Sch., Chelsea.*
Fannin, Brig. Surg. Lt.-Col. J. E., *Eastbourne.*
Boileau, Brig Surg. Lt.Col. J. P. H., *M.D, Trowbridge*
Ambrose, Hon. Brig. Surg., J. *M.D., Downes.*
White, Brig. Surg. Lt.-Col. C., *St. John's Wood.*

Militia.

Macquibban, Surg. Lt. Col. C. M., *M.D., Aberdeen.*
Percival, J. M., Surg. Lt. Col., *Chichester.*
Francis, A. O., Surg. Lt. Col., *Derby.*
Spurgin, H. B., Surg. Lt. Col., *Northampton.*
Carter, T., Surg. Lt. Col., *Richmond.*
Edwards, H. N., Surg. Lt. Col., *Shrewsbury.*
Hyde, G. E., Surg. Lt. Col., *Worcester.*

LADY SUPERINTENDENT OF NURSES.

Norman, Miss H. C. 1Nov.89 *M. Vict. Hosp., Netley.*

Digitized by Google

ARMY MEDICAL RESERVE OF OFFICERS.

Surgeon-Lieut.-Colonels.

MacQuibban, C. M., *M.D.*	3rd Bn. Gord. Highrs.	*Aberdeen*	25Apr.88
Rawson, E. A.	8th Bn. K. R. Rif. C.	*Carlow*	2May88
Stoney, C.B., *M.B.*	3rd Bn. Leins. R.	*Birr*	2May88
Hallmark, H.W.	Bucks Yeo. Cav.	*Buckingham*	16May88
Norton, A. T.	London Div. Med. S.C.	*London*	6June88
Clark, J., *M.D.*	*late* 2 V. B. S. Staff. R.	*Walsall*	30June88
Phelps, W. H. G., *M.D.*	3 V. B. Som. L. I.	*Weston-super-Mare*	26Sept.88
Coombs, R. H. *M.D*	3 Bn. Bedf. R.	*Bedford*	28Apr.89
Hatchell, G. W.	3 Bn. Corn. Rang.	*Westport*	10Aug.89
Saville, J. J.	N. Somerset Yeo. Cav.	*Bath*	21May90
Aubin, W. D., *M.B*	1 R. Jersey Mil.	*Jersey*	18Mar.91
Gate, G. P., *M.D.*	5 Bn. Rif. Brig.	*Victoria Pk. Sq.*	4Aug.91
Walter, C. C.	Kent Art. (E. Div. R. Art.)	*Dover*	25Aug.91
Morgan, H. M.	2 V. B. N. Staff. R.	*Burton-on-Trent.*	2Dec.91
Patten, C. A.	2 V. B. Middx. R.	*Whitton Pk. Hounslow.*	23Mar.92
Elliston, G. S.	1 V. B. Suff. R.	*Woodbridge*	3Aug 92
Anderson, J. K., *M.D.*	2 V. B. R. Highrs.	*Arbroath*	21Dec.92
Giles, P. B.	1 Herefordsh. V. R. C.	*Hereford*	16Aug.93
Clark, A.	4 Middx. V.R.C.	*High St., Kensgtn.*	23Nov.93
Cayzer, T.	6 Lanc. V. A. C.	*Admiral St. Liverpool.*	29Nov.93
Smith, W. R., *M.D.*	3 V. B. R. W. Kent R.	*Woolwich Arsenal.*	24Feb.94
Turnbull, G. H., *M.D.*	1 Roxb. & Selk. V. R. C.	*Newtown St. Boswells.*	28Mar.94
Creagh, J.	9Bn. K R. Rif. C.	*Mallow*	29Dec 94

Surgeon-Majors.

Shedd, E.	2 V. B. Essex R.	*Braintree*	5May88
Dolan, T. M., *M.D.*	1 V. B. W. Rid. R.	*Halifax*	16May88
Thomas, G. D. F.	18 Middx. V.R.C.	*Greville House, Paddington*	11July88
Brown, R. R.	1 Kent V. A. (E. Div. R. Art.)	*Gravesend*	30June88
Smith, S. P.	1 V. B. R. Fus.	*FitzRoy Sq., W.*	19Sept.88
MacDonald, A. D., *M.D.*	3 V. B. K. O. Scо. Bord.	*Dumfries*	3Oct.88
Benny, M., *M.D.*	4 V. B. Arg. & Suth'd Highrs.	*Stirling*	9Jan.89
Dambrill-Davies, W. R.	5 V. B. Ches. R.	*Congleton*	8May89
Carrol, C., *M.D.*	1 Kent V. A. (E. Div. R. Art.)	*Gravesend*	1Oct.89
Malsmith, W. J., *M.D.*	Ayrsh. Yeo. Cav.	*Ayr*	9Oct.89
Wright, H.	1 V. B. Linc. R.	*Lincoln*	5Jan.90
Haynes, E. W., *M.D.*	*late* 2 W. York Yeo. Cav.	*Halifax*	15Feb.90
Hastings, G.	3 Lond. V.R.C.	*79 Farringdon St., E.C.*	23Apr.90
Whitmore, W. T.	3 Lond. V.R.C.	*79 Farringdon St., E.C.*	23Apr.90
Charlesworth, J., *M.D.*	1 V. B. N. Staff. R.	*Stoke-upon-Trent.*	11June90
Beresford, R. de la P., *M.D.*	2 V. B. Shrops. L. I.	*Newport*	1Oct.90
Thorp, C. W.	2 V. B. Lan. Fus.	*Rochdale*	23Oct.90
Low, R. M. P., *M.B.*	1 Middx. V. E. C.	*College St. Fulham Rd.*	3Dec.90
Aubin, T. J., *M.D.*	3 R. Jersey Mil.	*Jersey*	6May91
Smith, R. B.	1 V. B. Leic. R.	*Oxford St., Leicester.*	2Dec.91

Surgeon-Majors—continued.

Draper, W.	1 E.R. York V.A. (W. Div. R. Art.)	*York*	2Dec.91
Hay, J. H., *M.D.*	7 V. B. Arg. & Suth'd Highrs	*Alloa*	1Jan.92
Sparrow, G. G.	1 V. B. S. Div. R. Art.	*Southsea*	17Feb.92
Freer, E. L.	1 V. B. R. War. R.	*Birmingh'm*	17Feb.92
Cæsar, R. T.	2 V. B. Hamps. R.	*Southampton.*	9Mar.92
Flinn, D. E.	5 V. B. L'pool R.	*50 & 52, Everton Brow, Liverpool*	20Oct.92
Reckitt, E. B.	1 Linc. V. A. (W. Div. R. Art.)	*Grimsby*	21Dec.92
Phillips, G. R. T.	Pembroke Yeo. Cav.	*Haverfordwest.*	28Dec.92
Moore, F. F.	3 V. B. L'pool R.	*Southport*	21Mar.93
Fort, T.	6 V. B. Manch. R.	*Oldham*	8Apr.93
O'Callaghan, R. T. A.	1 Flint V. E. C.	*Buckley*	19May93
England, G. F.	2 V. B. Linc. R.	*Grantham*	31May93
Lloyd, K. J., *M.D.*	1 Chesh. and Carn. V. A.	*Chester*	19July93
Gilruth, G. R.	1 Edin. (City) V. A. C.	*Edinburgh*	6Sept.93
Daly, R. A. S.	7 Lanc. V. A. C.	*Hyde Road, Manchester*	27Sept.93
Chawner, A.	2 V. B. Derby R.	*Bakewell*	4Oct.93
Cureton, E.	1 Shrops. & Staff. V.A.C.	*Shrewsbury.*	25Oct.93
Edginton, R. W., *M.D.*	*late* 1 Worc. & Warw. V. A. (S. Div R. Art.)	*Worcester*	22Nov.93
Stokes, H. F.	1 Lond. V. R. C.	*48, Finsbury Pavement, E.C.*	14Feb.94
Knott, C.	3 V. B. Hamps R	*Portsmouth*	25Apr.94
Williams, E.	1 Lanc V. E. C.	*Liverpool*	24July94
Lawless, E. J.	4 V. B. E. Surr. R.	*71, Upper Kennington Lane, S.E.*	17Oct.94
Middlemiss, G., *M.D.*	1 V. B. Durh. L. I	*Stockton-on-Tees.*	3Oct.94
Mason, S. B.	4 V. B. S. Wales Ford.	*Pontypool*	1Nov.94
Fenton, F. E.	1 Middx. V. R C.	*56, Davies St., Berkeley Sq., W.*	12Dec 94
Stephenson, F. L., *M.B.*	Woolwich Div. Vol. Med. S. C.	*Woolwich*	29Dec.94
Symes, W. S.	2 V. B. Derby R.	*Bakewell*	29Dec.94
Sutcliffe, J.	2 V. B. W. Rid. R.	*Huddersfield*	Feb.95
Sparrow, R. L.	6 V. B. Manch. R.	*Oldham*	20Mar.95
Walker, F. J., *M.D*	1 V. B. Linc. R.	*Lincoln*	8Apr.95
Chalmers-Cowan, W.	1 Forfarsh. V. A. C.	*Dundee*	11Apr.95
Smith, C. S.	1 Surr. V. R. C.	*Camberwell*	5June95
Weir, A. T., *M.D.*	1 Nwc.-on-Tyne V. A. (W. Div. R. Art.)	*Newcastle-on-Tyne*	3July95
Maclean, J. H.	2 V. B. Derby R	*Bakewell*	3July95
Fergusson, W., *M.D.*	1 Banff. V. A.	*Banff*	25Sept.95
Stewart, W. L., *M.D*	1 Banff V A.	*Banff*	25Sept.95
Hodgson, J. W., *M.D*	1 Devon V. A. (W. Div. R. Art.)	*Exeter*	11Dec.95
Crockwell, W. H. B.	Manch. Div. Vol. Med. S.C.	*Manchester*	11Apr.95
Appleby, F. F.	4 V. B. Derby R.	*Newark*	29Apr.95
Thomson, D., *M.D*	3 V. B Bedf. R.	*Bedford*	(May95
Compton, T. J.	1 Norf. V. A. (E. Div., R. Art.)	*Gt Yarm'th*	10May95

Surgeon-Captains.

MacMunn, C. A., *M.D.*	3 V. B. S. Staff. R.	*Wolverhampton*	25Apr.88
Turton, J.	1 V. B R. Suss. R.	*Brighton*	2May88
James, W. C., *M.D.*	Hon. Art. Co.	*Finsbury*	5May88
Lingard, A.	3 Middx. V.A.C.	*Cockspur St., Charing Cross*	5May88

Digitized by Google

ARMY MEDICAL RESERVE OF OFFICERS—*continued.*

Surgeon-Captains—continued.

Chalmers, Q., *M.D.*	5 V. B. High. L. I.	*Glasgow*	5May88	Moore, E. H.	*late* Falm. Vol. Div. R. Eng.	*Falmouth*	30May91
Moir, W. B., *M.D.*	2 V. B. High. L. I.	*Overnewton*	5May88	Barham, H. F. H.	Maidstone Co. Vol. Med S.C.	*Maidstone*	15July91
Black, D. C., *M.D.*	5 V. B. High. L. I.	*Glasgow*	16May88				
Duncan, J., *M.B.*	3 V. B. Manch. R.	*Ashton-under-Lyne*	23May88	Raye, J. J. A. V. C.	2 V. B. Oxf. L. I.	*Oxford*	5Aug.91
Massingham, J. P.	1 Shrop. and Staff. V. A. C.	*Shelton, Stoke-upon-Trent*	23May88	Arnold, A. P., *M.D.*	5 V. B. Durh. L. I.	*Gateshead*	2Dec.91
				Bevan, R.	1 V. B. E. Kent R.	*Canterbury*	2Dec.91
				Cameron, J., *M.D.*	6 V. B. R. Scots	*Penicuik*	2Dec 91
Roberts, H. W.	2 V. B. R. W. Kent R.	*Blackheath*	6June88	Coffin, R. J. M.	3 V. B. R. W. Surr. R.	*Bermondsey*	2Dec.91
Harnett, W. J.	22 Middx. V. R. C.	*Gray's Inn Place.*	18June88	Kemm, F. St. J.	3 V. B. Som. L. I.	*Weston-super-Mare.*	2Dec.91
Lee, C. N., *M.B.*	6 V. B. E. Highrs.	*St. Andrews*	13June88	Butter, J. K., *M.D.*	2 V. B. S. Staff. R.	*Wansall*	28Sept.92
Harrison, G.	Chesh. Yeo. Cav.	*Chester*	1Aug 88	Cunningham, J., *M.B.*	1 Arg. & Bute. V. A. C.	*Rothesay*	28Sept.92
Meadows, R. T., *M.B.*	2 V. B. D. of Corn. L. I.	*Bodmin*	1Aug.88	Hoyland, S. S.	1 V. B. Suff. R.	*Ipswich*	1Mar.93
Skinner, E. W., *M.B.*	1 Cinque Ports V. R. C.	*Hastings*	3Sept.88	Adam, J., *M.D.*	1 V. B. Sea Highrs.	*Dingwall*	1Mar.93
Watson, A. A.	2 V. B. E. Lan. R.	*Burnley*	5Sept.88	Kinnear, W., *M.B.*	3 V. B. R. Highrs.	*Dundee*	5Apr.93
Anderson, J. H., *M.D.*	5 V. B. Gord. Highrs.	*Aberdeen*	5Sept.88	Mackenzie, M.	Highland V. A. (S. Div., R. Art.)	*Inverness*	12Apr.93
Fraser, A. D., *M.D.*	4 V. B. Arg. & Suth'd Highrs.	*Stirling*	19Sept.88	Mackay, W. B., *M.B.*	1 V. B. North'd Fus.	*Hexham*	2Aug.93
Moir, J.	2 V. B. R. Sc. Fus.	*Ayr*	26Sept.88	Barnes, E. W.	6 V. B. L'pool R.	59 & 61, *Everton Rd. Liverpool.*	16Aug.93
Saville, J. G.	5 V. B. Manch. R.	*Ardwick, nr Manchester*	3Oct.88				
Thompson, H. G., *M.D.*	1 V. B. R. Fus.	*Fitzroy Square W.*	10Oct.88	Macdonald, W. B. *M.B.*	1 Haddington V. A. C.	*Dunbar*	30Aug.93
Hunter, E. J.	3 V. B. Hamp. R.	*Portsmouth*	17Oct.88	Bullmore, W. K., *M.D*	1 Cornwall V.A.C.	*Falmouth*	23Sept 93
Dewar, T. F., *M.B.*	1 Forfar Vol. Lt. Horse.	*Dundee*	24Oct.88	Hughes, E. A.	1 Lond. V. B. C.	48, *Finsbury Pavement, E.C.*	7Mar.94
Packer, W. H., *M.D.*	1 V. B. Shrops. L. I.	*Shrewsbury*	7Nov.88				
Marshall, J. J.	1 Cinque Ports V. R. C.	*Hastings*	21Nov.88	Wade, A. B., *M.B.*	2 V. B. Hamp. R.	*Southampton.*	18June94
Jones, E.	3 V. B. Welsh R.	*Cardiff*	16Jan.89	Boyd, A. J., *M.D.*	1 V. B. Bedf. R.	*Hertford*	18June94
Fraser, C. L.	1 Berw.-on-Tweed V. A. C.	*Berwick*	27Mar.89	Rutherford, J. V. W., *M.B.*	1 North'd V. A. (W. Div. R. Art.)	*Newcastle-on-Tyne.*	21Nov.94
Leanoz, D., *M.D.*	1 V. B. R. Highrs.	*Dundee*	27Mar.89	Loveless, W. K.	1 V. B. Hamp. R.	*Winchester*	29Dec.94
Lowe, G. M., *M.D.*	1 V. B. Linc. R.	*Lincoln*	27Mar.89	Foley, T. Mc C.	1 E. R. York V. A. (W. Div., R. Art.)	*York*	30Jan.95
Moore, S. H.	2 Middx. V. R. C.	*Beaufort House, Walham Grn.*	3July89	Gilbert, J. W. T.	1 Lond. V. A. C.	*Staines Ho. Barbican, E.C.*	20Mar.95
Odling, A. E.	1 V. B. Linc. R.	*Lincoln*	24July89				
Crouch, E. T.	3 V. B. Hamps. R.	*Portsmouth*	21Aug.89	Beattie, J. W. *M.B.*	*late* 1 Durh V. A. (W. D. v., R. Art.)	*Sunderland*	17Apr.95
Graham, R. B	1 Fifesh. V. A. C.	*St. Andrews*	18Sept.89	Bramwell, H. R., *M.B.*	Tynemouth V. A. (W. Div., R Art)	*Tynemouth*	1May95
Bryder, R. J.	1 Kent V. A. (E. Div., R. Art.)	*Gravesend*	2Oct.89				
Bateman, A. G., *M.B.*	16th Middx. V. R. C.	15, *King William St., W.C.*	18Nov.89	Lamport, H. C., *M.B.*	5 Lanc. V. A. (S. Div. R Art.)	26, *Fisher-gate, Preston*	29May95
				Rigby, J. A., *M.D.*	5 Lanc V. A. (S. Div. R. Art.)	26, *Fisher-gate, Preston*	29May95
Pigott, F. K.	1 V. B. Shrops. L. I.	*Shrewsbury*	12Feb.90	Atkinson, J. P.,	3 V. B. Suff. R.	*Cambridge*	12June95
Smith, H. H.	1 V. B. S. Staff R.	*Handsworth-by-Birmingh'm*	13Mar.90	Creswell, W. G. *M.D.*	2 V. B. R. War. R.	*Coventry*	24July95
Nettle, W.	2 V. B. D. of Corn. L. I.	*Bodmin*	19Mar.90	Grant, F. W., *M.D.*	1 Banff. V. A. (S. Div. R. Art.)	*Banff*	25Sept.95
Philip, T. *M.B.*	1 V. B. Arg. & Suth'd. Highrs.	*Greenock*	21May90	Beddie, W., *M.B.*	1 Banff. V. A. (S. Div. R. Art.)	*Banff*	25Sept 95
Lawrie, W. J., *M.D.*	2 V. B. R. Sc. Fus.	*Ayr*	1May90	Adams, J., *M.B.*	1 V. B. S. Lanc. R.	*Warrington.*	25Sept.95
Gibbon, F. W.	1 Durh. V. E. C.	*Jarrow*	3Oct.90	Brook, H. D.	20 Middx. V. R. C.	*Duke's Rd., Euston Rd., W.C.*	2Oct.95
Ellis, J. W.	6 V. B. L'pool R.	60 & 61, *Everton Rd., Liverpool*	22Oct.90				
Hollies, G.	2 V. B. Shrops. L. I.	*Newport*	22Oct.90	Martin, J. M. H., *M.D.*	1 V. B. E. Lan. R.	*Blackburn*	9Oct.95
Sleman, R. R.	20 Middx. V. R. C.	*Duke's Rd., Euston Rd., W.C.*	26Nov.90	Todd, D.	1 Durh. V. A., (W. Div., R. Art.)	*Sunderland*	9Oct.95
				Clark, S., *M.D.*	1 Banff. V. A. (S. Div. R. Art.)	*Banff*	2Nov.95
Mackay, J.	6 V. B. R. Highrs.	*St. Andrews*	7Jan.91	Cook, J. W., *M.D.*	2 V. B. E sex R.	*Colchester*	15Jan.96
Beatliff, P. B.	R. Jersey Art. Mil.	*Jersey*	11Mar.91				
Lyndon, T., *M.D.*	4 V. B. R. W. Surr. R.	71, *New St., Kennington Park.*	18Mar.91	Hudson, C. E. L. B.	Middx. Yeo. Cav	*Knightsbridge.*	15Jan.96
				Lawrie, C. R.	1 V. B. D of Corn. L. I.	*Falmouth*	18May96
Adams, F. V.	1 Lanarksh. V. R. C.	474, *Sauchiehall St., Glasgow.*	6May91	Thomas, J. T.	1 V. B. D. of Corn. L. I.	*Falmouth*	17June96
Key, D. T.	1 London V. A. C.	*Staines Ho. Barbican, E.C.*	6May91	Atkinson, W. A., *M.B.*	1 Surr. V. R. C.	*Camberwell*	24June95

Digitized by Google

ARMY MEDICAL RESERVE OF OFFICERS—*continued.*

Surgeon-Lieutenants.

Downes, E., *M.D.*	2 Suss. V. A.	*Eastbourne*	16Mar.92	Taylor, J., *M.D.*	6 V. B. Gord. Highrs.	*Keith*	1 Dec 95
Marsh, A. H.	3 V. B. Ches. R.	*Knutsford*	6Apr.92	Copeman, S. A M., *M D.*	2 Lond. V. R. C.	57a, *Farringdon Road, E.C.*	28Dec.95
Stuart, T. E.	1 Essex V. A. (E. Div. R. Art.).	*Artillery House, Stratford Green.*	22Aug.94	Stacy, J. H.	1 V. B. Norf. R.	*Norwich*	28Dec.95
Fletcher, G. R. J.	22 Middx. V. R. C.	*South Sq., Gray's Inn, W.C.*	29Aug.94	Thorne, A.	2 Midd'x. V. A. C.	*Hastings*	29Jan.96
Boyd, C.	3 V. B. R. W. Surr. R.	*Bermondsey, S.E.*	5Dec 94	Marlette, E. P. A., *M.B.*	2 V. B. Devon R.	*Plymouth*	29Jan.96
Moxon, C. C.	2 V. B. York. and Lanc. R.	*Doncaster*	29Dec.94	Callender, E. M.	13 Middx. V. R. C.	*Somerset House W C*	20Feb.96
Joyce, H. W.	2 V. B. E. Kent R.	*Cranbrook nr. Staplehurst.*	14Aug.95	Clark, J. A., *M.B*	Q. R. V. Bdc., R. Scots.	*Edinburgh*	14Mar.96
Lyon, A. B., *M.B.*	1 Banff, V. A.	*Banff*	25Sept.95	Ryan, E. W. St. V.	16 Midd'x V. R. C.	15, *King William St., W. C.*	25Mar.96
Reid, H. C, *M.B*	Glasgow Co., Vol Med. S.C	*Glasgow*	1Oct 95	Collett, H. G. O.	1 N. B. York V. A. (W. Div. R. Art.)	*Middlesbrough*	24June96
Warwick, F. J. L., *M.B.*	1Tower Hamlets V.R C.	212, *Shaftesbury St. City Road.*	16Oct.95	Kirby S. J. J.	3 V. B. Suff. R.	*Bury St. Edmunds*	24June96

MILITIA MEDICAL STAFF.

Surgeon-Lieut.-Colonels.

Adams, A. M.	1Dec.91	3 & 4 *Bns. Soc. Rif.*	Francis, A. O.	1Dec.91	3 *Bn. Derby R.*	Percival, J. M.	1Dec.91 3 *Bn. R. Suss. R.*
Farrant, M.	1Dec.91	4 *Bn. Devon R.*	Jacob, D., *M.D.*	1Dec.91	4 *Bn. Leins. R.*	Budd, H. G.	1Dec.91 3 & 4 *Bns. Worc. R.*
Rawson, R. A.	1Dec.91	3 *Bn. K.R. Rif. C.*	Macquibban, C. M., *M.D.*	1Dec.91	3 *Bn. Gord. Highrs.*	Coombs, R. H. *M.D.*	1Dec.91 3 *Bn. Bedf. R.*
Hyde, G. E.	1Dec.91	3 & 4 *Bn. Worc. R.*	Stoney, C. B., *M.B.*	1Dec.91	3 *Bn. Leins. R.*	Lucas, R., *M.D.*	1Dec.91 3 *Bn. R. Scots.*
Twigg, W., *M.D.*	1Dec.91	*Mid. Ulster Art.* (3 *Div. R. Art.*)	Munro, J., *M.D.*	1Dec.91	3 *Bn. Durh. L.I.*	Hughes, J. B.	1Dec.91 4 *Bn. Ches. R.*
Osbaldeston, L. F.	1Dec.91	4 *Bn. Bedf. R.*	Coleman, M. O., *M.D.*	1Dec.91	4 *Bn. E. Surr. R.*	Walker, J.	1Dec.91 4 *Bn. W. York R.*
Fawssett, F., *M.D.*	1Dec.91	4 *Bn. Suff. R.*	Spurgin, H. B.	1Dec.91	3 & 4 *Bns. Nrth's R.*	Edwards, H. N.	1Dec.91 3 *Bn. Shrops. L.I.*
Rawlings, J.	1Dec.91	*Durham Art.* (*W. Div. R. Art.*)	Curme, D.	1Dec.91	3 *Bn. Dorset R.*	Walter, C. C.	1Dec.91 *Kent Art.* (*E. Div. R. Art.*)
Shipman, G. W.	1Dec.91	4 *Bn. Linc. R.*				McFadyen, D.	2May93 2 *Bn. Cam'n Highrs.*
						Ramsay, J., *M.D.*	14May93 3 *Bn. W. York R.*
						Carter, T.	2June93 4 *Bn York R.*

MILITIA MEDICAL STAFF CORPS.

Hants Company.

Middlesex Company.

Surrey Company.

Eastern Counties Company.

Head Quarters—Depôt Medical Staff Corps, Aldershot.

Surgeon-Major.

p.s.	Collingridge, W., *M.D.*	6Feb.92

Surgeon-Captains.

p.s.	Lake, W. W.	6Feb.92
p.s.	Waring, W.	20June92
p.s.	Richardson, T. W.	1Apr.96

Surgeon-Lieutenants.

p.s.	O'Connor, W. M., *M.B.*	5Aug.93
p.s.	Simpson, J. T.	18Jan.94
p.s.	Kelly, T. W. G., *M.D.*	7Nov.94
p.s.	Mortis, H. E.	24Apr.95
	Steele, W. K.	1Apr.96

Quarter Master.

Digitized by Google

VOLUNTEER MEDICAL STAFF.

Brigade-Surgeon-Lieutenant-Colonels.

VD Smith, H. 17 Aug 89 3 *V. B. Hamps. R.*
VD Hopson, M. 28 Sept. 89 3 *V. B. Norf. R.*
VD Giles, P. B. 2 Nov. 89 1 *Hereford V. R. C.*
VD Clark, A. 14 Dec. 89 4 *Midds. V. R. C.*
VD Smith, S. P. 14 Dec. 89 1 *V. B. R. Fus.*
VD Thomas, G. D. 4 Dec. 89 18 *Midds. V. R. C.*
White, C. M. 14 Dec. 89 1 *Tow. Haml. V. R. C.*
VD Dukes, C., M.D. 22 Mar. 90 2 *V. B. R. War R.*
VD Lee, J. S. 29 Mar. 90 3 *V. B. W. York. R.*
VD Dunlop, J., M.D. 10 May 90 3 *Lanark V. R. C.*
VD Mitchell, J. 2 July 90 2 *V. B. Durh. L. I.*
Mulligan, J. W. 26 July 90 3 *V. B. S. Wales Bord.*
VD Lewis, C. F. 7 Jan. 91 2 *V. B. R. Suss. R.*
VD Elliston, G. S. 7 Jan. 91 1 *V. B. Suff. R.*
VD Wills, T. M., M.D. 11 Feb. 91 4 *V. B. L'pool R.*
VD Lee, F. F., M.B. 18 Feb. 91 1 *Wilts V. R. C.*
Grant, C., M.B. 29 Apr. 91 1 *V. B. Cam'n. Highrs.*
VD Morgan, H. 17 Oct. 91 2 *V. B. N. Staff. R.*
VD Burnett, W. E. S. 7 Nov. 91 4 *V. B. Ches. R.*
VD Pockling-ton, E. 9 Jan. 92 2 *V. B. E. Surr. R.*
VD Blackburne, J. 4 May 92 2 *V. B. York. & Lanc. R.*
Duncan, J., M.S. 7 Jan. 93 3 *V. B. Manch. R.*
VD Holland, H. F., M.D. 17 Mar. 94 *V. B. Bedf. R.*
Turnbull, G. H., M.D. 19 May 94 1 *Roxb. & Selk. V. R. C.*
Kemmis, H. M. 27 June 94 2 *V. B. Som. L. I.*
VD Mallett, B., M.D. 12 Feb. 95 2 *V. B. N. Lan. R.*
VD Brodie, J. E., M.D. 24 Apr. 95 1 *Dumb. V. R. C.*
VD Anderson, J. K., M.D. 13 June 95 2 *V. B. R. Highrs.*
VD Watson, H. 24 July 95 1 *The Queen's R. V. Brig. Scots.*
VD Gentles, T. L. 24 July 95 1 *V. B. Derby. R.*
Shedd, E. 13 Nov. 95 2 *V. B. Essex R.*
VD Paterson, W. 30 May 96 4 *V. B. Gord. Highrs.*
Thomas, J. R., M.D. 3 June 96 4 *V. B. Devon R.*

Surgeon-Lieutenant-Colonels.

VD Myers, H. R. 1 Feb. 89 19 *Midds. V. R.*
VD Norton, T. A. 1 Feb. 89 *Commdt. Vol. Med. S.C.*
VD Mackenzie, A. R., M.D. 1 Feb. 89 1 *V. B. Sco. Highrs.*
VD Humphreys, F. W. 1 Feb. 89 15 *Midds. V. R. C.*
VD Cayzer, T. 1 Feb. 89 6 *Lanc. V. A. C.*
VD Alexander, G. P. 1 Feb. 89 2 *V. B. R. Highrs.*
VD Corte, A. A. 1 Feb. 89 3 *Lanc. V. A. C.*
VD Gourley S. 1 Feb. 89 4 *Durh. V. A.) (W.Div.R.Art.*
VD May, J. 1 Feb. 89 2 *Devon V. A. (W.Div.R.Art.)*
VD Lindsay, J. 1 Feb. 89 9 *Lanark. V. R. C.*
VD Wilson, W. A., M.D. 1 Feb. 89 1 *Renf. & Dumb. V. A. C.*
VD Meade, H. 1 Feb. 89 *W. R. York A. V. (W. Div. R. Art.)*
VD Pegge, C. 1 Feb. 89 *Glam. V. A. C.*
VD M'Alister, J. 1 Feb. 89 1 *V. B. R. Sc. Fus.*
VD Robertson, P. F., M.D. 1 Feb. 89 1 *Dumb. V. R. C.*
VD Lorraine, W., M.D. 13 July 89 *Gall. V. R. C.*
VD Erskine, R. B., M.D. 12 Nov. 89 1 *Ayr. & Gall. V. A. C.*
VD Phelps, H. G., M.D. W. 22 Nov. 90 3 *V. B. Som. L. I.*
VD Goff, B., M.D. 8 Mar. 91 2 *V. B. Sco. Rif.*
VD Barton, P. G. 27 Apr. 91 1 *Devon V. A. (W.Div.R.Art.)*
VD Moxon, T. H. 12 Dec. 91 1 *Norf. V. A. (E. Div. R. Art.)*
VD Patten, C. A. 30 Jan. 92 2 *V. B. Midd'x R.*
VD Wrench, M. E. 13 Apr. 92 2 *V. B. Derby. R.*
VD Rodger, J., M.D. 11 May 92 1 *Aberd. V. A. C.*
VD Dunlop, J., M.D. 19 Nov. 92 3 *Lanark. V. R. C.*
VD Provan, J., M.D. 4 Mar. 93 1 *Lan'k. V. A. C.*
Okell, G. 25 Mar. 93 3 *V. B. Ches. R.*
VD Girvan, R. 22 Apr. 93 2 *V. B. R. Sc. Fus.*
VD Macfee, J. 13 May 93 4 *V. B. R. Highrs.*
Hamilton, A. 10 June 93 2 *V. B. Ches. R.*
VD Vachell, C. T., M.D. 19 Aug. 93 2 *Glam. V. A. C.*
VD Smith, P. B., M.D. 9 Dec. 93 1 *V. B. Gord Highrs.*
VD Dutton, D. J. 23 Dec. 93 1 *Glouc. V. R. C.*
VD Mitchell, A. 23 Dec. 93 3 *V. B. Gord. Highrs.*
VD Lawrence, N., jun. 23 Dec. 93 3 *V. B. Gord. Highrs.*
VD Cumming, J. S., M.D. 6 Jan. 94 1 *Lan'k. V. A. C.*
VD Patrick, B., M.D. 20 Jan. 94 9 *Lanc. V. A. C.*
VD Smith, W. B., M.D. 24 Feb. 94 3 *V. B. R. W. Kent R.*
VD Gooding, R. A. 4 Apr. 94 2 *Kent Art. Vol.*
VD Ballantyne, A., M.D. 7 Apr. 94 6 *V. B. R. Scots.*
VD Cook, B. F., M.B. 18 Apr. 94 1 *Newc. V. R. C.*
VD Pearse, F. J. 21 Apr. 94 1 *Midds. V. R. C.*
VD Joyce, T. 26 May 94 2 *V. B. R. Kent R.*
VD Young, P. A., M.D. 5 Sept. 94 1 *Midl. V. A. C.*
VD Mossop, I. 5 Dec. 94 2 *W. R. York V. A. (W. Div. R. Art.)*
VD Hall, E. F., M.D. 2 Jan. 95 2 *Lanc. V. E. C.*
VD Atkinson, J. 16 Jan. 95 2 *Ches. V. E. C.*
VD Wilson, A. 6 Feb. 95 2 *V. B. North'd Fus.*
VD Colby, W. T., M.D. Feb. 95 2 *V. B. York. R.*
VD Holden, J. S., M.D. 17 Apr. 95 2 *V. B. Suff. R.*
VD Hynes, J. O'C. 19 June 95 1 *Notts V. R. C.*
VD Wilson, W., M.D. 3 July 95 1 *V. B. R. Sc. Fus.*
VD Frew, W., M.D. 3 July 95 1 *V. B. R. Sc. Fus.*
VD Dolan, T. M., M.D. 10 July 95 1 *V. B. W. Rid. R.*
VD Arrol, C., M.D. 17 July 95 1 *Kent V. A. (E. Div. R. Art.)*
VD Hill, P. E. 24 July 95 1 *V. B. S. Wales Bord.*
VD Greig, C. 7 Aug. 95 2 *V. B. Gord. Highrs.*
VD Pearson, T. B., M.D. 16 Oct. 95 1 *N. R. York V. A. (W. Div. R. Art.)*
VD Allan, C. J. 19 Feb. 96 6 *V. B. R. Scots*
VD Davidson, P. M. 26 Feb. 96 5 *V. B. Ches. R.*
VD Knill, J. 11 Mar. 96 2 *Glouc. V. E. C.*
VD Cook, J., M.D. 11 Mar. 96 3 *Midds V. A. C.*
Brown, B. R. 30 May 96 1 *Kent V. A. (E. Div. R. Art.)*
Cran, G., M.D. 24 June 96 *V. B. Gord. Highrs.*

Digitized by Google

Volunteer Medical Staff.

Surgeon-Majors.

O'Gorman, R. P. 1Feb.89 4 *V.B.Manch.R.*

VD Benny, M., *M.D.* 1Feb.89 4 *V. B. Arg. & Suth'd Highrs.*

Orton, F. 1Feb 89 3 *Midds. V.R.C.*

VD Baker, A. 1Feb.89 1 *V. B. York R.*

VD Lowe, W. G., *M.D.* 2Aug.89 2 *V. B. N. Staff. R.*

VD Brumwell, W. 6.11Oct.90 2 *V. B. Bord. R.*

VD Hopper, A. R. 28May91 3 *Lanc. V. A. C.*

Shrimpshire, C.P. 5Aug.91 1 *V. B. S. Wales Bord.*

Thompson, H. 7Nov.91 1 *V. B. E. York. R.*

Smith, H. H. 19Dec.91 1 *V. B. S. Staff. R.*

Hastings, G. 6Feb.92 3 *Lond. V. R. C*

VD Smith, F., *M.D.* 3Feb.92 2 *Kent V. A. C.*

Bateman, W. A. F. 20Feb.92 3 *V.B.E.Surr.R.*

Davies, J. H. 5Mar.92 2 *V. B. Welsh R.*

Dambrill-Davies, W. R. 19Mar.92 5 *V. B. Ches. R.*

Leckie, J. L. 11June92 3 *V. B. Welsh R.*

VD Burrows, W. S. 25June92 *Suss. V.A. (R. Div. R. Art.)*

Stevens, W. G. 2July92 2 *V. B. Arg. & Suth'd Highrs.*

Adams, J. 16July92 21 *Midds. V.R. C.*

Stephenson, W. 30July92 2 *V. B. E. York. R.*

VD Balding, B. D.13Aug.92 1 *V.B. Bedf. R.*

VD Wilson, R. M. 10Sept.92 3 *V. B. Gord. Highrs.*

Knox, J. 17Sept.92 2 *V. B. Derby R.*

VD Griffith, G. 5Oct.92 1 *V. B. Welsh R.*

Young, T. F. 8Oct.92 4 *Lanc. V. A. C.*

Fleetwood, W. J., *M.D.* 5Nov.92 4 *V B. L'pool R.*

Sherburn, J., *M.B.* 26Nov.92 2 *E. R. York. V A.(W. Div. R Art.)*

VD Macfie, J. *M.D.* 4Mar.93 4 *V. B. Sco. Rif.*

MacDonald, A. D., *M.D.* 4Mar.93 3 *V. B. K.O.Sco. Bord.*

Wright, H. 18Mar.93 1 *V. B. Linc. R.*

Mackay, J., *M.D.* 12Apr.93 5 *V.B.R.Highrs.*

M'Cullagh, T. A. 6May93 2 *V.B.Durh.L.I.*

Napier, A., *M.D.* 6May93 3 *Lan'k V.R.C.*

Charlesworth, J., *M.D.* 6May93 1 *V. B. N. Staff. R.*

Cowie, D., *M.B.* 20May93 5 *V. B. High. L. I.*

Whitmore, W. 3June93 3 *Lond. V. R. C. T.*

Hay, W. A. E. 8July93 1 *V.B. Dorset R.*

Fort, T. 15July93 6 *V.B.Manch.R.*

Bull, W. H. 21July93 1 *Bucks V. R. C.*

Gandy, W. 22July93 2 *V.B.E Surr.R.*

Hurst, H. F. 29July93 2 *V. B. North'd Fus.*

Limrick, W. S. 2Sept.93 4 *V. B. L'pool R.*

Duncanson, J. J. K., *M.D.* 9Sept 93 1 *Edinb. V. A. C.*

Jones, E. 25Nov.93 *V. B. Welsh R.*

Low, R. M. P., *M.B.* 23Dec.93 1 *Midds. V. R. C.*

Sparrow, G. G. 28Mar.94 2 *Hamps. V. A (S.Div. R. Art*

Oliver, J. B. 11July94 6 *Lanc. V. A. C.*

Thorp, C. W. 21July94 2 *V. B. Lan. Fus.*

Garden, R. J. 21July94 *Aberd. V.A.C.*

Meredith, J., *M.D.* 21July94 2 *V. B. Som. L. I.*

VD Crombie, J. 25July94 7 *V. B. R. Scots.* L.

Adams, J. A., *M.D.* 25July94 1 *Lan'k V. R. C.*

Draper, W. 1Aug.94 1 *E. R. York. A V. (W. Div. R. Art.)*

MacGillivray, C. W., *M.D.* 3Aug.94 *The Queen's R. V. Brig. R. Scots.*

Thomson, D., *M.D.* 15Aug.94 3 *V. B. Bedf. R.*

Ronaldson, J. B. 19Sept.94 7 *V. B. R. Scots.*

VD Mortimer, W. 10Oct.94 2 *V. B. Gord. Highrs.*

Reid, J., *M.D.* 10Oct.94 2 *V. B. Gord. Highrs.*

Taylor, M. H. 17Oct.94 2 *V. B. Arg. & Suth'd Highrs.*

Smith, R. B. 14Nov.94 1 *V. B. Leic. R.*

Reckitt, E. B. 28Nov.94 1 *Linc. V.A.(W. Div. R. Art.)*

Beresford, R. de la P., *M.D.* 16Jan.95 2 *V. B. Shrops. L. I.*

Freer, E. L. 27Feb.95 1 *V. B. R. War. R.*

Gwynn, C. H., *M.D.* 10Apr.95 2 *V. B. Shrops. L. I.*

Lawless, E. J. 17Apr.95 4 *V.B.E.Surr.R.*

Johnston, S., *M.D.* 17 Apr.95 2 *V. B. W. York. R.*

England, G. F. 1May.95 2 *V. B. Linc. R.*

Turner, R. S., *M.D.* 8May95 6 *V. B. Gord. Highrs.*

Mason, W. 3July95 1 *Corn. V.A.(W. Div. R. Art.*

Cheyne, W. S., *M.B.* 10July95 *V. B. Gord. Highrs.*

Colgate, H., *M.D.* 7Aug 95 2 *Suss. V. A.*

Richardson, C. 9Oct.95 2 *W. R. York V. C.*

Cæsar, R. T. 30Oct 95 *V. B. Hamps. R.*

Vores, W. M., *M.B.* 6Nov.95 2 *V. B.R.Suss.R.*

Carleton, J. S. 6Nov 95 1 *Glouc. V.A. C.*

Flinn, D. E. 27Nov.95 5 *V. B. L'poolR.*

Gibb, R. S., *M.B.* 1 Dec 95 2 *V. B. K. O. Sco. Bord.*

Westby, G. 25Dec.95 *V. B. L'poolR.*

O'Callaghan, R. T. A. 1Feb.96 1 *Flintshire V. R. C.*

VD Beckett, F. M. 12Feb.96 3 *V. B. Suff. R.*

Gilruth, G. B. 4Mar.96 1 *Edinb. V. A. C.*

Chawner, A. E. M. 4Apr.96 2 *V. B. Derby R.*

Garstang, E. M. 4Apr.96 2 *V. B. N. Lan. R.*

Scott, W. G., *M.B.* 3June96 5 *V. B. Devon. R.*

Arthur, H., *M.D.* 17June96 5 *V. B. Sco. Rif.*

Daly, R. A. S. 24June96 7 *Lanc. V. A. C.*

Surgeon-Captains.

Drysdale, A., *M.B.* 31May79 1 *Fife Vol. Lt Horse*

Prichard, A. 17Aug.81 2 *V. B. R. W. Fus.*

Fergusson, W., *M.D.* 7Mar.83 1 *Banff V. A. C.*

Robinson, G. 11July83 1 *W. R York. V E.C.*

Appleby, F. H. 15Mar.84 4 *V. B. Derby R.*

Digitized by Google

Volunteer Medical Staff.

Hay, J. H., M.D. 10Jan.85 7 *V. B. Arg. & Suth'd Highrs.*

Moore, F. F. 7Feb.85 3 *V. B. L'pool R.*

Squire, J. E., M.D. 12June85 *Vol. Med. S. C. Lond. Co.*

Raw, W. E. St. M. 12June85 *Vol. Med. S. C. Lond. Co.*

Stephenson, F. L., M.B. 22Aug.85 *Vol. Med. S. C. Woolw. Co.*

Chalmers-Cowan, W. 14Oct.85 1 *Perf. V. A. C.*

Blair, R., M.D. 9Dec.85 1 *V.B. York L.I.*

Hepburn, D., M.D. 22May86 *Vol. Med. S. C. Edinb. Co.*

Hartt, C. H. 22May86 *Vol. Med. S. C. Woolw. Co.*

Kinsey-Morgan, A. 26June86 1 *Dorset V. A. (S. Div. R. Art.)*

Matthews, V. 27Nov.86 *Vol. Med. S. C. Lond. Co.*

Woodhead, G. S., M.D. 11Dec.86 *Vol. Med. S. C. Lond. Co.*

Dodd, H. W. 29Dec.86 *Vol. Med. S. C., Lon. Co.*

V.D. Watson, J. A. (hon. surg. maj.) 2Apr.87 7 *Middx. R. V. C.*

Stokes, H. F. 2Apr.87 1 *Lond. V. R. C.*

Scocroft, W. 13Apr.87 1 *V.B. Manch. R.*

Phillp, T., M.B. 27Apr.87 1 *V. B. Arg. & Suth'd Highrs.*

V.D. Crockwell, W. H. B. 14May87 *Vol. Med. S. C., Manch. Co.*

Coates, W. 11June87 *Vol. Med. S. C., Manch. Co.*

Mason, S. B. 26July87 4 *V. B. S. Wales Bord.*

Murray, J., M.B. 27Aug.87 1 *V.B.R. Lanc. R.*

Moir, J. W., M.D. 22Oct.87 1 *Fifeshire V. A. C.*

Blandford, J. W. 5Dec.87 1 *V. B. Durh. L. I.*

Gray, J. A. 7Jan.88 5 *V. B. R. Scots*

Elliot, J. P. 14Jan.88 1 *V. B. North'd Fus.*

Openshaw, T. H., M.B. 14Jan.88 *Vol. Med. S. C., Lond. Co.*

Birch, de B., M.D. 28Apr.88 *Vol. Med. S. C., Leeds Co.*

Wade, A. B. M.B. 5May88 2 *V.B. Hamps. R.*

Harnett, W. J. 5May88 2 *Middx. V. R. C.*

Owens, C. A., M.D. 16June88 4 *V. B. Norf. R.*

Morgan, W. L. 27June88 1 *V. B. Oxf. L.I.*

Norris, E. S., M.B. 4July88 4 *V. B. Oxf. L.I.*

Arlidge, J. F. 3Oct.88 1 *V.B.N Staff. R.*

Mearns, W., M.D. 26Jan.89 1 *Durh. V. E. C.*

Milne, T., M.D. 1Feb.89 2 *V.B. R. Lan. R.*

Muir, J. S., M.B. 1Feb.89 1 *Roxb. & Selk.* 15June78 *V. R. C.*

Ling, M. E. 1Feb.89 1 *V. B. Suff. R.*

Fausset, H. J., M.D. 1Feb.89 2 *V.B.N. Staff. R.*

Thomson, J., M.B. 1Feb.89 1 *Ayr. & Gall. V. A. C.*

Cureton, E. 1Feb.89 1 *Shrops. & Staff. V. A. C.*

Allan, R., M.B. 1Feb.89 1 *Ayr. & Gall. V. A. C.*

Knott, C. 1Feb.89 3 *V. B. Hamps. R.*

Currie, D. W., M.B. 1Feb.89 7 *V. B. Arg. & Suth'd Highrs.*

Mechan, A., M.B. 1Feb.89 1 *Lan'k V. B. C.*

Williams, E. 1Feb.89 1 *Lanc. V. E. C.*

Kirk, R., M.D. 1Feb.89 3 *V. B. R. Scots*

Middlemiss, G., M.D. 1Feb.89 1 *V. B. Durh. L. I.*

Symes, W. S. 1Feb.89 2 *V. B. Derby R.*

Boyce, C., M.D. 1Feb.89 1 *V. B. R. W. Kent R.*

Lingard, A. 1Feb.89 3 *Midd'x V.A.C.*

Sutcliffe, J. 1Feb.89 2 *V. B. W. Rid. R.*

Sneddon, W., M.D. 1Feb.89 1 *V. B. R. Scots.*

Walker, F. J., M.D. 1Feb.89 1 *V. B. Lanc. R.*

Fraser, G. B. 1Feb.89 1 *Dev. and Som. V.E.C.*

Moxon, W. 1Feb.89 2 *V. B. Derby R.*

Berton, R. D., M.B. 1Feb.89 2 *V. B. R. Fus.*

Martin, J. W., M.D. 1Feb.89 1 *V. B. York & Lanc. R.*

Gwynne, C. N., M.D. 1Feb.89 4 *W. R. York V.A. (W. Div. R. Art.)*

Dodd, T. A. 1Feb.89 1 *Newc.-on-Tyne V. E. C.*

Grange, W. D'O., M.D. 1Feb.89 3 *V. B. K. O. Sco. Bord.*

Saville, J. G. 1Feb.89 5 *V. B. Manch. R.*

V.D. Brand, A. T., M.D. 1Feb.89 2 *V. B. E. York R.*

Hunter, E. J. 1Feb.89 3 *V. B. Hamps. R.*

Essex, J. R. 1Feb.89 3 *V. B. S. Wales Bord.*

Fraser, A. D., M.D. 1Feb.89 4 *V. B. Arg. & Suth'd Highrs.*

Habgood, H., M.D. 1Feb.89 2 *Suss. V. A.*

Bell Lorraine, R., M.B. 1Feb.89 *Gall. V. R. C.*

V.D. Stephen, J., M.D. 1Feb.89 3 *V. B. Gord. Highrs.*

Anderson, J. H., M.D. 1Feb.89 5 *V. B. Gord. Highrs.*

Pooley, W. 1Feb.89 2 *V. B. Lan. Fus.*

Watson, A. A. 1Feb.89 2 *V.B.E. Lan. R.*

Roberts, H. W. 1Feb.89 2 *V. B. R. W. Kent R.*

Moore, S. H. 1Feb.89 2 *Midd'x V. R. C.*

Robertson, R. T. C., M.B. 1Feb.89 3 *V. B. Sco. Rif.*

King, H. W., M.D. 1Feb.89 2 *V. B. Ches. R.*

Waddell, A. R., M.D. 1Feb.89 1 *V. B. Worc. R.*

Black, D. C., M.D. 1Feb.89 5 *V. B. High. L. I.*

Chalmers, Q. 1Feb.89 5 *V. B. High. L. I.*

Tinley, T. 1Feb.89 1 *E. R. York. V.A. (W. Div. R. Art)*

Macnellage, D. 1Feb.89 7 *Lanc. V. A. C.*

Packer, W. H., M.D. 1Feb.89 1 *V. B. Shrops. L. I.*

Deans, W. 1Feb.89 2 *V.B.E. Lan. R.*

Marshall, J. J. 1Feb.89 1 *Cinq. Ports V. R. C.*

Macphee, A., M.D. 1Feb.89 5 *V. B. High. L. I.*

Digitized by Google

Volunteer Medical Staff.

Thom, A., M.D. 1Feb.89 4 *V. B. R. Highrs.*
Massingham, J. P. 1Feb.89 1 *Shrop. & Staff. V. A. C.*
McAlister, W., M.B. 1Feb.89 1 *V. B. R. Se. Fus.*
Bell Todd, G., M.B. 1Feb.89 5 *V. B. High. L. I.*
Cagney, J., M.D. 1Feb.89 20 *Midd'x V. R. C.*
Skinner, E. W., M.B. 1Feb.89 1 *Cinq. Ports V. R. C.*
Turton, J. 1Feb.89 1 *V. B. R. Suss. R.*
Shann, F. 1Feb.89 1 *V. B. W. York R.*
Thompson, H. G., M.D. 1Feb.89 1 *V. B. R. Fus.*
Robinson, A.H., M.D. 1Feb.89 2 *Midd'x V.A.C.*
Mill, J., M.B. 1Feb.89 5 *V. B. R. Scots*
Murray, R.A., M.B. 1Feb.89 4 *V. B. Ches. R.*
Douglas, O.E., M.B. 1Feb.89 6 *V.B.R.Highrs.*
Aymer, J., M.B. 1Feb.89 1 *Aberd. V.A.C.*
Moir, W. B., M.D. 1Feb.89 2 *V. B. High. L. I.*
Gibbon, F. W. 1Feb.89 1 *Durh. V. R. C.*
MacMunn, C. A., M.D. 1Feb.89 3 *V. B. S. Staff. R.*
Lee, C. N., M.B. 1Feb.89 6 *V.B.R.Highrs.*
Wylie, J., M.B. 1Feb.89 1 *Dumb. V. R. C.*
Hacking, J. H. 1Feb.89 5 *V. B. Ches. R.*
Webster, A.D., M.D. 1Feb.89 *The Queen's R. V. Brig. R. Scots.*
Cook, J. W., M.D. 1Feb.89 2 *V. B. Essex R.*
Cullen, J. R. F., M.B. 1Feb.89 1 *Dumb. V. R. C.*
Moir, J. 1Feb.89 2 *V. B. R. Se. Fus.*
Tabb, J. F. 1Feb.89 2 *Kent V. A. C.*
Whyte, J. M., M.B. 1Feb.89 1 *V.B.R.Highrs.*
Meadows, R. T., M.B. 1Feb.89 2 *V. B. D. of Corn. L. I.*
Smith, R. S., M.B. 1Feb.89 1 *V.B.R.Highrs.*
Whiteford, J., M.D. 1Feb.89 *Clyde Div. Comm. Miners R. Eng.*
Morris, A. 1Feb.89 1 *Essex V. A. (E. Div. R. Art.)*
Lowe, G. M., M.D. 1Feb.89 1 *V. B. Linc. R.*
Dewar, T. F., M.B. 1Feb.89 *Forfar Light Horse.*
Averill, C., M.B. 11May89 5 *V. B. Ches. R.*
Odling, A. E. 25May89 1 *V. B. Linc. R.*
Hodgson, R. H. 29June89 2 *Tow. Ham. V. R. C.*
Waterhouse, W. D. 20July89 1 *Tow. Hamlets V. R. C.*
Bryden, R. J. 3Aug.89 1 *Kent V.A.(E. Div. R. Art.)*
Fairweather, A. F. A., M.D. 10Aug.89 1 *V. B. E. York R.*
Graham, R.B. 10Aug.89 1 *Fife. V. A. C.*
Linton, S., M.B. 10Aug.89 1 *Fife. V. A. C.*
Sewell, W.B., M.D. 17Aug.89 1 *Renf. & Dumb. V. A. C.*
Porter, J. F., M.D. 17Aug.89 2 *V. B. York R.*
Bramwell, H., M.D. 24Aug.89 2 *V. B. Glouc. R.*
Willey, C. H., M.D. 24Aug.89 1 *W. R. York. V. B. C.*
Grant, F. W., M.D. 4Sept.89 1 *Banff. V. A. C.*
Vandrey, E., M.B. 7Sept.89 1 *V. B. Derby R.*
Lloyd, E. J., M.D. 21Sept.89 1 *Ches. & Carn. V. A. C.*
Pigott, F. K. 28Sept.89 1 *V. B. Shrops. L. I.*
Pickup, W. J., M.D. 12Oct.89 2 *V. B. R. War. R.*
Rees, A. 1Nov.89 *Severn Div. Submn. Miners.*
Bateman, A. G., M.B. 9Nov.89 16 *Midd'x V. R. C.*
Harper, J. M. 23Nov.89 1 *V. B. Som. L. I.*
Crouch, E. T. 1Jan.90 5 *V. B. Hamps. R.*
Darwin, G.H., M.D. 1Feb.90 2 *V.B. Manch. R.*
Bosser, W., M.D. 15Feb.90 1 *V. B. R. W. Surr. R.*
Grimsdale, T. B., M.B. 5Mar.90 4 *Lanc. V. A. C.*
Knowles, F. J. 5Mar.90 2 *V. B. S. Lan. R.*
Fox, M. J. 8Mar.90 3 *Lanc. V. A. C.*
Macphail, D., M.D. 8Mar.90 5 *V. B. Sco. Rif.*
Blair, J., M.D. 8Mar.90 *V. B. Sco. Rif.*
Adams, J., M.E. 15Mar.90 1 *V. B. Lanc. R.*
Tayler, H. P., M.B. 15Mar.90 1 *Wilts V.R.C.*
Morris, W. J. 15Mar.90 2 *V.B R.W.Fus.*
Little, J., M.D. 20Mar.90 *Cumb. V. A. C.*
Smith, A. H. 29Mar.90 *V.B.Manch.R*
Nettle, W. 5Apr.90 *V. B. D. of Corn. L. I.*
Pollok, R., M.B. 19Apr.90 *V. B. High. L. I.*
Mackay, J. 19Apr.90 6 *V.B.R.Highrs.*
Whitty, C. R., M.D. 17May90 5 *V. B. Norf. R.*
Davies, J. W. 21June90 3 *V. B. S. Wales Bord.*
Kemm, F. St. J. 5July90 3 *V. B. Som. L.*
Bentley, A. J. Mcl.D., M.D. 2Aug.90 18 *Midd'x V. C.*
Berry, H. P., M.B. 9Aug.90 2 *V. B. Linc. R.*
Lamport, H. C., M.B. 16Aug.90 5 *Lanc. V. A. C.*
Dingle, W. A., M.D. 16Aug.90 2 *Tow. Ham. V.R.C.*
Beatley, W. C., M.D. 23Aug.90 3 *V. B. North'd Fus.*
Jones, T. E. 23Aug.90 2 *V.B.R. Welsh Fus.*
Ellis, J. W. 27Aug.90 6 *V.B. L'pool R.*
Stuart Palm, W., M.B. 27Aug.90 1 *Fife Lt. Horse V.C.*
Wear, A. T., M.D. 6Sept.90 1 *Newc.-on-Tyne V. A. (W. Div. R. Art.)*
Roberts, N.E., M.B. 6Sept.90 2 *V. B. L'pool R.*
Holland, C. T. 6Sept.90 2 *V.B. L'pool R.*
Watson, P. H. 6Sept.90 1 *Newc.-on-Tyne V.A.(W. Div. R. Art.)*
Compton, T. J. 13Sept.90 1 *Norf. V. A. (E. Div. R. Art.).*
Wathen, J.H. 13Sept.90 1 *Glouc. V. A. C.*
McLachlan, W. A., M.D. 4Oct.90 1 *Renf. & Dumb't V. A. C.*
Roberts, R.G., M.B. 11Oct.90 1 *V. B. L'pool R.*
Hollis, G., M.D. 13Oct.90 2 *V.B. Shrops. L.I.*
Whitcombe, P. P., M.B. 8Nov.90 13 *Midd'x V. R. C.*
Sleman, R. R. 8Nov.90 20 *Midds. V.R.C.*
Mackay, G., M.D. 15Nov.90 1 *Midlothian V. A. C.*
Cameron, J., M.D. 22Nov.90 6 *V. B. R. Scots.*
Butter, J. K., M.D. 6Dec.90 2 *V.B. S. Staff. R.*
Currie, G. B., M.D. 13Dec.90 4 *V. B. Gord. Highrs.*
Drummond, J. J., M.D. 13Dec.90 3 *Durh. V.A.(W. Div. R. Art.)*
Jones, H. R., M.D. 17Jan.91 2 *Lanc. V. A. C.*
Stiven, F. W. F., M.D. 7Feb.91 21 *Midds. V.R. C.*
Grant, J. D., M.D. 14Feb.91 24 *Midd'x V. R. C.*
Lyndon, T., M.D. 14Feb.91 4 *V. B. R. W. Surr. R.*
Bullock, R. 21Feb.91 2 *V.B.R.War.R.*
Wallace, D., M.B. 21Feb.91 *Vol. Med. S. C., Edin. Co.*
Fennell, T. 28Feb.91 3 *V. B. Ches. R.*
Moffat, A. D. 28Feb.91 3 *V. B. High. L. I.*
McMillan, D., M.B. 7Mar.91 5 *V. B. Arg. & Suth'd Highrs.*
Barnes, E. W. 7Mar.91 6 *V. B. Lpool. R.*
Ransom, F. P. F., M.D. 4Apr.91 3 *V. B. Suff. R.*
Pratt, J. D., M.D. 11Apr.91 1 *Tow. Ham. V. R. C.*
Adams, F.V. 11Apr.91 1 *Lanark V.R.C.*
Lawrie, W. J., M.D. 16May91 2 *V. B. R. Se. Fus.*
Stark, N., M.B. 16May91 1 *V. B. High. L. I.*
Paterson, A. G., M.D. 16May91 1 *V. B. R. Berks. R.*
Key, D. T. 23May91 1 *London V.A.C.*
Oliver, C.P. 27June91 *Vol. Med. S.C., Maidstone Co.*
Ritchie, J., M.B. 25July91 5 *V. B. Arg. & Suth'd Highrs.*
Coffin, R. J. M. 5Aug.91 3 *V. B. R. W. Surr. R.*
Hughes, E. A. 5Aug.91 1 *Lond. V.R.C.*
MacGregor, A., M.D. 8Aug.91 *Vol. Med. S.C., (Aberd. Co.)*
Booth, J. MacK., M.D. 8Aug.91 *Vol. Med. S.C. Aberd. Divn.*
Riddell, J. S., M.B. 8Aug.91 *Vol. Med. S.C. Aberd. Co.*
Bevan, R. 8Aug.91 1 *V.B.R. Kent R.*

Digitized by Google

Volunteer Medical Staff.

Sidebotham, G. W. 29Aug.91 4 *V. B. Ches. R.*
Laurie, D., *M.B.* 29Aug.91 1 *Ayr. & Gall. V. A. C.*
French, W. G., H. 29Aug.91 3 *Midds. V. R. C.*
Rigby, J. A., *M.D.* 5Sept.91 5 *Lanc. V. A. C.*
Rice, D. 12Sept.91 1 *Worc. & Wor. V. A. C.*
Downing, C. 19Sept.91 3 *V. B. Welsh R.*
Lennox, D., *M.D.* 19Sept.91 1 *V. B. R. Highrs.*
Thompson, J. T., *M.B.* 19Sept.91 3 *V. B. Welsh R.*
Marsh, A. H. 19Sept.91 3 *V. B. Ches. R.*
Williams, W. J., *M.D.* 26Sept.91 *Tees Div. Subm. Miners*
Ramboll, S. 26Sept.91 1 *W. R. York V. A. (W. Div. R. Art.)*
Hamilton, W. *M.D.* 10Oct.91 3 *V. B. Lan. R.*
Croft, E. O. 10Oct.91 3 *V. B. W. York R.*
Hay, H., *M.B.* 10Oct.91 *Forth Div. Subm. Miners R. Eng.*
Brown, J. W. H. 24Oct.91 2 *W. R. Yorksh. V. E. C.*
Palmer, J. I. 21Nov.91 3 *Midds. V. A. C.*
Paton, R. J., *M.B.* 21Nov.91 2 *V. B. S. W. Bord.*
Batterbury, R. L., *M.D.* 28Nov.91 2 *V. B. Bedf. R.*
Robson, J. M., *M.B.* 28Nov.91 5 *V. B. Durh L. I.*
Arnold, A. P., *M.D.* 28Nov.91 5 *V. B. Durh L. I.*
Loveless, W. K. 28Nov.91 1 *V. B. Hamps. R.*
Lovell, W. F. 19Dec.91 2 *C. Ports V. A. (E. Div. B. Art.)*
Dalgarno, J. Y., *M.B.* 16Jan.92 1 *Aberd. V. E. C.*
Kinnear, W., *M.B.* 16Jan.92 3 *V. B. R. Highrs.*
vaSmith, C. S. 2Apr.92 1 *Surrey V. R. C.*
Prichard, A. W. 11May92 1 *V. B. Glouc. R.*
Fenton, F. E. 14May92 1 *Midds. R. V. C.*
Scowcroft, E., *M.D.* 24May92 2 *V. B. N. Lan. R.*
Wallis, F. M. 2July92 3 *C. Ports V. A. (E. Div. R. Art.)*
Hoyland, S. S. 2July91 1 *V. B. Suff. R.*
Lloyd, W. H. 2July92 1 *V. B. Welsh R.*
Cunningham, J., *M.D.* 23July92 1 *Arg. and Bute V. A. C.*
Crossfield, A. K. 27Aug.92 2 *Devon V. A. (W. Div. R. Art.)*
Dawson, T. M. 17Sept.92 1 *Lanc. V. A. C.*
Rees, J. H., *M.D.* 17Sept.92 2 *Glam. V. A. C.*
Hizings, J. W. 26Nov.92 1 *Herf. V. R. C.*
Raye, J. J. A. 24Dec.92 2 *V. B. Oxf. L. I. V. C.*
Mackenzie, M. 4Jan.93 *The High'd V. A.*
Adam, J., *M.D.* A Feb.93 1 *V. B. Sco. Highrs.*
Nicol, A., *M.D.* 4Feb.93 4 *V. B Gord. Highrs.*
Young, W., *M.B.* 11Feb.93 3 *V. B. R. Scots.*
Milne, T., *M.D.* 11Feb.93 7 *V. B. Arg. and Suth'd Highrs.*
Macnachlan, J., *M.B.* 4Mar.93 3 *V. B. K. O. Sco. Bord.*
Mawie, S., *M.B.* 4Mar.93 2 *V. B. K. O. Sco. Bord.*
Archer, A. M., *M.D.* 18Mar.93 1 *Ches. & Carn. V. A. C.*
Greene, R. 8Apr.93 1 *V. B. North'd R.*
Rigby, J. W. 12Apr.93 1 *V. B. N. Lan. R.*
Davies, D. S., *M.D.* 24June93 1 *Glouc. V. A. C.*
Stirling, R., *M.D.* 5July93 4 *V. B. R Highrs.*
Griffiths, C. T. 12Aug.93 1 *V. B. S. Staff. R.*
Bullmore, W. K., *M.D.* 16Sept.93 1 *Corn. V. A. (W. Div. R. Art.)*
Crozier, W. E. 7Oct.93 1 *V. B. L'pool R.*
Greig, D. M., *M.D.* 4Nov.93 1 *Forfar V. A. C.*
Sparrow, R. L. 4Nov.93 6 *V. B. Manch. R*
Cox, W. 18Nov 93 1 *Glouc. V. E. C.*
Shaw, H. C. C. 25Nov 93 5 *Midds. R. V. C.*
Marsh, C. J. 2Dec 93 3 *V. B. Sem. L. I.*
Bell Lorraine, R. T., *M.B.* 18Jan.94 *Galloway V. R. C.*
Easby, W., *M.D.* 18Jan.94 1 *North'n. V. E. C.*
Kelly, H., *M.B.* 3Feb.94 1 *V. B. High. L. I.*
Bramwell, H., *M.B.* 10Jan.94 *Tynemouth V. A. (W. Div. R. Art.)*
Lees, R. C., *M.B.* 17Feb.94 1 *Lanarksh. V. R. C.*
Todd, G. D. 3Mar.94 1 *V. B. W. York R.*
Greenway, A. S., *M.D.* 10Mar.94 *Vol. Med. S.C. Woolwich Co.*
Abbot-Anderson, W. M., *M.B.* 10Mar.94 3 *Lond. V. R. C.*
Baldwin, H. 18Mar.94 18 *Midds. V. R. C.*
Ferguson, G. G., *M.B.* 28Mar.94 7 *Midds. V. R. C.*
Brown, W. H. 21Apr 94 *Tyne Div. Subm. Miners R. Eng.*
Dillon, L. G., *M.D.* 28Apr.94 2 *Durh. V. A. (W. Div. R. Art.)*
Scott, I., *M.B.* 28Apr.94 2 *Midds. V. R. C.*
Jones, J. A. 12May94 2 *V. B. Welsh R.*
Graham Grant, C. 19May94 24 *Midd'x V. R. C.*
Bannie, R., *M.B.* 2June94 5 *V. B. Gord. Highrs.*
Cunningham, C. L. 2June94 1 *Devon & Som. V. E. C.*
Durran, D., *M.B.* 23June94 1 *Lanark V. A. C.*
Beatson, G. T., *M.D.* 23June94 *Vol. Med. S. C. Glasgow Co.*
Williamson, R. E., *M.B.* 27June94 3 *V. B. W. Rid. R.*
McGregor Roberston, J., *M.B.* 11July94 *Vol. Med. S.C. (Glasgow Div.)*
Somerville, W. F., *M.D.* 11July94 *Vol. Med. S.C. (Glasgow Co.)*
Moyes, A., *M.B.* 11July94 *Vol. Med. S.C. (Glasgow Co.)*
Foley, T. McC. 1Aug.94 1 *R. R. York. V. A. (W. Div. R. Art.)*
Kyle, D. H., *M.B.* 1Aug94 6 *V. B. R. Highrs.*
Strang, J., *M.B.* 1Aug.94 3 *V. B. Arg. & Suth'd. Highrs.*
Lloyd-Williams, E. 8Aug.94 4 *Midds. V. R. C.*
Rutherford, J. W. 15Aug.94 1 *North'd V. A. (W. Div. R. Art.)*
Thomas, J. T. W. 15Aug.94 1 *V. B. D. of Corn. L. I.*
Miller, W. H., *M.D.* 29Aug.94 *The Queen's R. V. Brig. R. Scots.*
Laing, J. H. A. 29Aug.94 *The Queen's R. V. Brig. R. Scots.*
Renshaw, L. J. E. 29Aug.94 *Manch. Co. Vol. Med. S. C.*
Griffiths, J., *M.D.* 5Sept.94 4 *V. B. Suff. R.*
Fairclough, J. J. K., *M.D.* 12Sept.94 *Vol. Med. S. C. (Manch. Co.)*
Symington, W., *M.B.* 26Sept.94 1 *V. B. Bord. R.*
Barrie, W. T., *M.B.* 8Oct.94 1 *Roxburgh & Selkirk V. R. C.*
Chambers, A. B., *M.D.* 24Oct.94 1 *V. B. Derby R.*
Downes, E., *M.D.* 7Nov.94 2 *Sussex V. A.*
Sankey, J. O. 14Nov.94 2 *V. B. Oxf. L. I.*
Graham, J. G., *M.D.* 14Nov.94 *Glasgow Co. Med. S. C.*
Gilbert, J. W. T. 28Nov.94 *Lond. V. A. C.*
Hodgson, J. W., *M.D.* 12Dec.94 1 *Devon V. A. (W. Div. R. Art.)*
Berry, J. B. 19Dec.94 *C. P. V. A. (E. Div. R. Art.)*
Harvey, J. 19Dec.94 2 *V. B. York R.*
Sandeman, W., *M.B.* 28Jan.95 2 *V. B. High. R. L. I.*
Ashwell, H. G. 3Apr.95 1 *Nott. V. R. C.*
Macleod, H. W. G., *M.D* 17Apr.95 *London Co. Vol. Med. S. C.*
Chepmell, C., *M.B.* 24Apr.95 1 *V. B. R. Suss. R.*
Mann, J. B. 1May95 *Manch. Co. Vol. Med. S. C.*
Whitcombe, W. P. 4May95 1 *V. B. R. War. R.*
Sinclair, W., *M.B.* 4May95 1 *Aberdeen V. C.*
Todd, D. 4May95 1 *Durh. V. A. (W. Div. R. Art.)*
Wood, W. E. R., *M.D.* 4May95 1 *V. B. Ches. R.*
Haynes, P. O. 15May95 *Woolwich Co. Vol. Med. S. C.*
Brook, H. D. 15May95 20 *Midds. V. R. C.*
Creswell, W. G., *M.D.* 23May95 2 *V. B. R. War R.*
Martin, J. M. H., *M.D.* 22May95 1 *V. B. E. Lan. R.*
Mackay, H. J., *M.B.* 29May95 2 *V. B. Wilts R.*
Stewart, W. L., *M.B.* 19June95 1 *Banff V. A. C.*
Miller, A. C., *M.D.* 26June95 1 *V. B. Cam'n Highrs.*
Fraser, W. D., *M.B.* 17July95 2 *V. B. R. W. Fus.*
Stewart, D. 7Aug.95 1 *V. B. North'd Fus.*
Atkinson, W. A., *M.B.* 14Aug.95 1 *Surrey V. R. C.*
Fuller, J. 2'Aug.(5 1 *Devon and Som. V. E. C.*
Edmond, G. M., *M.D.* 28Aug.95 1 *V. B. Gord. Highrs.*
Anderson, J., *M.B.* 18Sept.95 3 *V. B. R. Scots.*
Forrest, J. S. *M.B.* 18Sept.95 2 *North'd V. A. (W. Div. R. Art.)*
Jones, R. L. 25Sept.95 1 *Ches. & Carn. V. A. C.*
Sinclair, F. W., *M.B.* 25Sept.95 3 *Durh. V. A. (W. Div. R. Art.)*
Edwards, W. L. 9Oct.95 *Sev. Div. Subm. Min. R. Eng.*
de Wattesville, W., *M.B.* 9Oct.95 1 *V. B. Cam'n Highrs.*
Mason, J. 27Nov.95 3 *V. B. Arg. & Suth'd Highrs.*
Mackay, W. B., *M.B.* 11Dec.95 1 *V. B. North'd. Fus.*
Wilson, J. L., *M.B.* 11Dec.95 2 *V. B. K. O. Sco. Bord.*
Mitchell, B., *M.D.* 18Dec.95 1 *V. B. Lan. Fus.*
Stuart, T. E. 18Dec.95 1 *Essex V. A. (E. Div. R. Art.)*
Oakley, A. R. H. 26Dec.95 1 *V. B. Essex R.*

Digitized by Google

Cockill, W. B. 4Jan.96 2 *V. B. Bord. R.*
Adair, T. S., *M.B.* 1Feb.96 1 *W.R. York. E V.C.*
Rose, W., *M.B.* 5Feb.96 13 *Midds. R. V.C.*
Atkinson, J. P., *M.D.* 19Feb.96 3 *V. B. Suff. R.*
Nesfield, S. 11Mar.96 5 *V.B. Manch.R.*
Banks, J., *M.S.* 11Mar.96 1 *Arg. & Bute V. A. C.*
Soutter, J. 13Mar.96 2 *E. R. York V.A. (W.Div. R. Art.)*
Vise, C., *M.D.* 18Mar.96 1 *V. B. R. W. Kent R.*
Chalmers, A. K., *M.D.* 25Mar.96 1 *Lanark.V.A.C.*
South, R.E.E. 11Apr.96 2 *V. B. Linc. R.*
Smith, J. T. 11Apr.96 3 *V. B. Lan. Fus.*
Sprott, W.J., *M.D.* 11Apr.96 1 *Notts. V. R. C.*
Lawrie, C.B. 11Apr.96 1 *V. B. D. of Corn. L. I.*
Barter, W., *M.D.* 11Apr.96 3 *V. B. R. Fus.*
Mackenzie, K. W. I. 25Apr.96 5 *V. B. Hamps. R.*
Dickson, T. H., *M.B.* 9May96 12 *Midds. V. R. C.*
Whiteford, J. H. G., *M.B.* 13May96 *Clyde Div. Subm. Miners. R. Eng.*
MacKenzie, B.P., *M.B.* 13May96 1 *Shrops. Staff. V.A.C.*
Thomas, J. M. 13May96 2 *Glouc. V. E. C.*
Lang, G. A., *M.D.* 20May96 *Highland V. A. C.*
Bourke, W.H., *M.D.* 20May96 1 *Midds. V. E. C.*
McConville, J. S., *M.D.* 3June96 3 *V. B High. L. I.*
Boyd, A. J., *M.D.* 10June96 1 *V.B. Bedf.R.*
O'Grady, W. F. 24June96 1 *V. B. Manch. R.*

Honorary Assistant Surgeons ranking as Lieutenants.

Isod, C. W. 22Feb.60 3 *V.B.E.Surr.R.*
Bissill, J. H. 6Mar.60 2 *V. B. Linc. R.*
Pritchard, W. 9Mar.60 4 *V. B. Derby.R.*
Sparke, G. W. 9Mar.60 4 *V. B. Derby.R.*
Evans, G. H. 2May60 1 *V.B. Manch.R.*
Lowe, R. 14May60 5 *V.B.R. Highrs.*
Evershed, C.L. 18May60 2 *V.B.R.Sus.R.*
Forsyth, J. 21Aug.60 1 *Berw. V. A. C.*
Wilson, J., *M.D.* 2Oct.60 2 *V. B. Gord. Highrs.*
Davies, D. 12Dec.60 3 *V. B. Welsh R.*
Hughes, J. R. 23Sept.64 1 *V.B.R.W.Fus.*
vD Cottle, T. J. 11Feb.67 2 *V.B. Glouc. R.*
Spooner, E. M. 2May67 1 *V.B. Dorset R.*
vD Cocker, W. H. 1June67 5 *Lanc.V.A.C.*
Haig, D. 6Sept.67 4 *V. B. Arg. & Suth'd Highrs.*
Kay, W. 19Oct.67 3 *V. B. K. O. Sco. Bord.*
Lamb, B. W. 9Feb.69 1 *V.B.S.Staff.R*
Pern, A. 27Mar.69 1 *V.B.Hamps.R*
Pitt, C. W. 3May69 2 *V. B. Wilts R.*
Sloan, D. 25Feb.70 2 *V.B.R.Sco.Fus.*
Welsh, J., *M.D.* 9Mar.70 1 *Fife V. A. C.*
Campbell, N. M., *M.D.* 31Mar.70 1 *Arg. & Bute V. A. C.*
M'Hardy, J., *M.D.* 9Apr.70 5 *V. B. Gord. Highrs.*
Watson, R. A., *M.D.* 29Dec.70 1 *Fife V. A. C.*
Owen, R. E. 16Jan.71 1 *Ches. & Carn. V. A. C.*
Gutteridge, E. P. 25May71 2 *V. B. Essex R*
Lorimer, J. A. 23Oct.71 2 *V. B. R. W. Surr. R.*
Keith, A. D., *M.B.* 23Dec.71 5 *V. B. Gord. Highrs.*

Surgeon-Lieutenants.

vD Buswell, R. 1Oct.77 1 *Lond. V. E. C.* 9Aug.73
vD Wilkinson H. H. B. 1Oct.77 2 *V. B York & Lanc. R.* 1Nov.72
Rouse, E. 1Oct.77 4 *V. B. Devon.* 21Oct.74 *R.*
Allan, H. 1Oct.77 2 *V. B Derby.* 2Feb 76 *R.*
Mills, D. M., *M.D.* 1Oct.77 2 *V. B. R. Highrs.* 26May75
Fuller, T., *M.D.* 1Oct.77 1 *Suss. V. A. (E. Div. R. Art.)* 28Aug.75
vD Kelly, E.H. 1Oct.77 9 *Lan'k. V.R.C.* 13Nov.75
Craven, J. 1Oct.77 1 *Suth'd V.R.C.* 2Feb 76
Kite, J. A. 1Oct.77 1 *V. B. Bedf. R.* 30Dec.76
Grant, R. 1Oct.77 2 *V. B. R* 3Mar.77 *Highrs.*
Hawken, G. L. L. 1Oct.77 2 *V. B. R. Suss. R.* 21Mar.77
Halton, M. C. 1Oct.77 2 *V. B. York & Lanc. R.* 1Mar.77
Candle, A. W. 15May78 2 *V. B. R. Suss. R.*
Renshaw, W. A. 15June78 3 *V. B. Ches. R.*
Cochrane, H. 6Aug.79 1 *Ayr. & Gall. V. A. C.*
Jenkins, T. G. 8June81 1 *V. B. R. W. Fus.*
Mudge, J., *jr.* 14Sept.81 1 *Corn. V. A. (W. Div. R. Art.)*
White, E. A., *M.D.* 5July83 1 *C. Ports V. A. (E. Div. R. Art.)*
Webb, W. H. 8July83 5 *V. B. Devon.*
Wallis, A. W. 14Oct.82 1 *V. B. Essex R.*
Prosser, T. G. 21Oct.82 4 *V. B. S. Wales Bord.*
Tuckey, T., St. P., *M.B.* 28Oct.82 1 *Corn. V. A. (W. Div. R. Art.)*
Murray, J., *M.D.* 28Oct.82 1 *V. B. Cam'n Highrs.*
Phillips, J. M., *M.D.* 27Jan.83 1 *V. B. Welsh R.*
Hains, L. J. C. 23May83 5 *V. B. Devon R.*
Maclean, J. H. 16June83 2 *V. B. Derby. R.*
Lee, E. 18July83 1 *V. B. York. L. I.*
Beddie, W., *M.B.* 8May84 1 *Banff V. A. C.*
Haydon, E., *M.B.* 7June84 5 *V. B. Devon R.*
Hodgson, I. C., *M.B.* 25June84 1 *Cumb. V. A. C.*
Godson, C., *M.D.* 8Nov.84 18 *Midd'x V. R. C.*
Haldane, W., *M.D.* 9May85 4 *V. B. R. Highrs.*
Harrison, J. W. 11July85 1 *C. Ports V. A. (E. Div. R. Art.)*
Searle, G. C. 23Nov.85 1 *Devon V. A. (W. Div. R. Art.)*
McArthur, J. I., *M.B.* 16Dec.85 1 *Banff V. A. C.*
Jeffrey, J. D. 24Mar.86 2 *V. B. K. O. Sco. Bord.*
Trail, A. F., *M.B.* 24Mar.86 3 *V. B. Gord. Highrs.*
Deas, P. M., *M.D.* 17July86 1 *Devon V. A. (W. Div. R. Art.)*
Baddeley, C. E. 4Dec.86 2 *V. B. Shrops. L. I.*
Abraham, A. A. 5Mar.87 5 *V. B. Durh. L. I.*
Anderson, D. L. 13Apr.87 1 *Banff. V. A C.*
Chubb, W. L. 4May87 1 *Cinque Ports V. A. (E. Div. R. Art.)*
Soutar, R., *M.B.* 21May87 1 *Forf. V. A. C.*
Shadwell, St. C. B. 2July87 1 *V. B. Essex R*
Bailey, T. C. 9July87 2 *Ches. V. E. C.*
vD Jackson, W. F. M. 25Feb.88 1 *V. B. S. Staff. R.*
Fraser, C. L. 5May88 *Berw.-on-Tweed V. A. C.*
Jackson, J. A., *M.B.* 2June88 1 *V. B. North'd Fus.*
Jones, R. 27June88 *Mersey Subm. Miners. Div.*
Owen, W. G., *M.B.* 21July88 1 *Ches. & Carn. V. A. C.*
Brown Robertson, J., *M.B.* 4Aug.88 4 *V. B. Arg. & Suth'd Highrs.*
Torrance, R. 22Aug.88 1 *Newc.-on-Tyne V. E. C.*
Woollett, S. W. 3Nov.88 1 *Norf. V. A. (E. Div. R. Art.)*
Evans, E. *M.B.* 17Nov88 1 *V. B. Welsh R.*
Mackness, G. O. C., *M.B.* 30Feb.89 *Tay Vol. Div. Sub. Min., R Eng.*
Monckton, W. 16Mar.89 1 *Glouc. V. A. C.*
Clark, S., *M.D.* 4May89 1 *Banff V. A. C.*
Nesbitt, R. G. 23June89 1 *Corn. V. A. (W. Div. R. Art.)*
Cosgrave, A. 13July89 9 *Lanc. V. A. C.*
Wrigley, R. 20July89 1 *Norf. V. A. (E. Div. R. Art.)*
Skinner, D. 14Sept.89 2 *V. B. K. O. Sco. Bord.*
Ticehurst, C. S. 14Sept.89 3 *V. B. Hamps. R.*
Giles, W. B. 19Oct.89 1 *Hereford V.R.C.*
Oswald, D. B., *M.B.* 21Dec.89 7 *V. B. Arg. & Suth'd. Highrs.*
Macdonald, W. B., *M.B.* 3Jan.90 1 *Haddington V. A.*
Williamson, G. *M.B.* 1Feb.90 1 *Aberdeen V. A. C.*
Donald, A. 3Feb.90 2 *V. B. Arg. & Suth'd. Highrs.*
Dickson, J. H., *M.B.* 5Apr.90 1 *Cumb. V. A.*
Barr, J. B., *M.B.* 19Apr.90 1 *V. B. Arg. & Suth'd. Highrs.*
Bangay, R., *M.D.* 19July90 1 *Dorset V. A. (S. Div. R. Art).*
Fisher, A. 6Sept.90 1 *V. B. L'pool R.*
Sturrock, J. F., *M.D.* 7Jan.91 1 *Forfar V. A.*
Haworth, E. *M.B.* 10Jan.91 3 *Lanc. V. A.*
Dewar, J., *M.B.* 14Mar.91 1 *V. B. Cam'n Highrs.*
Newton, R. A. 25Apr.91 1 *V. B. R. War. R.*
Tiplady, W. 29Apr.91 5 *V. B. R. Highrs.*
Fox, J. A. 18June91 1 *Cornwall V. A. (W. Div. R. Art.)*
Sanders, H. 18June91 17 *Midds. V. R. C.*
Wilson, J. O., *M.D.* 4July91 4 *V. B. Gord. Highrs.*
Bell, B. D. C. 25July91 1 *Orkney V. A. C.*
Douty, E. H. *M.B.* 4Nov.91 3 *V. B. Suff. R.*
Maver, D., *M.B.* 4Nov.91 4 *V. B. Gord. Highrs.*
Goulston, A. 30Dec.91 1 *Devon V. A. (W. Div. R. Art.)*
Peddie, W. J., *M.B.* 30Jan.92 1 *Forfar V. A. C.*
Donald, H. C., *M.B.* 18Feb.92 2 *V. B. Arg. & Suth'd. Highr*
McKie, N. J., *M.B.* 20Feb.92 *Galloway V. R.C.*

Digitized by Google

Volunteer Medical Staff.

Compton, J. W., *M.B.* 27Feb.92 1 *Hamps. Vol. Engs.*
Hardwicke, R. R. 27Feb.92 1 *Middx. V. R.C.*
Wetwan, W. A. 23Mar.92 2 *V. B. E. York R.*
Morgan, W. P., *M.B.* 9Apr.92 18 *Sussex E. V. C.*
Williams, H. H. J.9Apr.92 1 *V. B. Welsh R.*
McWast, J., *M.B.* 13Apr.92 2 *V.B.K.O.Sco. Bord.*
Ward-Hum-phreys, G. H. 11June92 1 *Glouc.V. E. C.*
Davies, T. L. K. *M.D.* 27Aug.92 2 *V. B. R. W. Fus.*
Nicol, J., *M.D.* 3Sept.92 4 *V. B. Gord. Highrs.*
Whitefoord, J. M. 17Sept.92 1 *Lanc. V. C.*
Macdonald, T., *M.B.* 8Oct.92 1 *V.B Cam'n V. R.*
Brodrick, C. G. 17Dec.92 2 *V. B. Devon R.*
Swanson, J. *M.B.* 21Jan.93 1 *V.B. High. L.I.*
Campbell, A., *M.D.* 21Jan.93 9 *Lanark V.E.C.*
Rogers, F. C. 28Jan.93 4 *V.B.Ches. R.*
Lansdown, R. G. P., *M.D.* 18Feb.93 1 *Glouc.V.A.C.*
Whyte, A., *M.D.* 11Mar.93 1 *V. B. S. Wales Bord.*
Goode, C. F. 8Apr.93 1 *Sussex V. A. (E. Div R.Art.)*
Griffiths, W., *M.D.* 12Apr.93 4 *Middx. V. R.C.*
Mitchell G., *M.D.* W. 22Apr.93 5 *V.B.Gord. Highrs.*
Dutch, H. 20May93 1 *Tower Hamlets V R.C.*
Thomas, D., *M.D.* 27May93 1 *V. B. S. Wales Bord.*
Challis, H. T. 27May93 4 *V.B. Essex R.*
Bradford, J. 3June93 9 *Lanark V. R.C.*
Reinhardt-Anderson G. 10June93 3 *V.B.L'pool R.*
Cheatle, G. L. 10June93 3 *V. B R. W. Kent R.*
Dickie, H., *M.B* 17June93 1 *V.B.North'd Fus.*
Crawford, W. S. 17June93 1 *V.B.L'pool R.*
Urquhart, T. D., *M.B.* C. 24June93 *Aberdeen Co. Vol. Med. S. C.*
Milligan, C. *M.B.* G. 5July93 3 *S. Sea. Highrs*
Thomson, J. G. 29July93 1 *Ayr & Gall. V. A. C.*
Chambers, H. F. T. 29July93 1 *V.B Dorset R.*
Moxon, C. 29July93 2 *V. B. York. & Lanc. R.*
Thorne, A. 5Aug.93 2 *Middx.V.A.C.*
Warwick, J. L., *M.B.* 6Aug.93 1 *Tower Hamlets V R. C.*
Sadd, S. H. *M.D.* 13Aug.93 1 *Essex V. A. (E.Div.R.Art.)*
Nightingale, W. *M.B.* 12Aug.93 1 *V. B. Yorks. (W.Div R.Art.)*
Copeman, S. A. *M.D.* 13Aug.93 2 *Lond. V. R. C.*
Stacy, J. H. 19Aug.93 1 *V.B.Norf R.*
Bighet, J., *M.B.* 28Sept.93 2 *V B R. Ss. Fus.*
Stevenson, *M.D.* 28Sept.93 2 *Lanc. Vol. Art.*
Clark, R. L., *M.B.* 16Sept.93 1 *Lanc. V.A.C.*
Cornett, J. A. 4Oct.93 1 *Lanc. V.A. C.*
McIntyre, G. *M.B.* 21Oct.93 4 *V. B. Sco. Rif.*
Wigmore, A. W. 11Nov 93 19 *Middx. V. R.C.*
Hannah, W. T., *M.B.* 18Nov.93 2 *V. B. Derby R.*
Wood, T., *M.B.* 15Nov.93 5 *V. B. R. Scots.*
Meikle, A. J., *M.B.* 26Nov.93 5 *V. B. Arg. & Suthd. Highrs.*
Croucher, A. H., *M.D.* 2Dec.93 1 *Sussex V.E.C. V.R.C.*
Doig, W., *M.D.* 9Dec.93 1 *Ros. & Selk. V.R C.*
Forrest, T., *M.B.* 16Dec 93 3 *Lanark V.R. C.*
Simpson, J. P., *M.D.* 16Dec.93 1 *Tower Ham. V.R.C.*
Wiggins, C. 23Dec.93 2 *Cinque Ports V.A.(W.Div R. Art)*
Shore, L. E., *M.D.* 6Jan.94 4 *V.B. Suf.R.*
Moir, J. M., *M.D.* 13Jan.94 *Highland*
Joyce, H. W. 13Jan.94 2 *V.B. E. Kent R.*
Eyton-Jones, J. A. 13Jan.94 1 *V B. R. W. Fus*
Lace, F. 8Feb 94 1 *V.B.Som.L I.*
Roden, P. A 8Feb.94 2 *V.B.Worc.R.*
Lyon, A. B., *M.B.* 10Feb 94 1 *Bang V. A. C.*
Jackson, R. *M.B.* 1 Feb.94 2 *Lanc V. R C.*
Vickers, J. B. N. 10Feb.94 2 *V. B. Norf. R.*
Adamson, R. O., *M.B.* 17Feb 94 1 *Lanark V. E. C.*
Simpson, J. B. *M.D.* 27Feb.94 1 *Suth'd V. E. C.*
Waring, H. J., *M.B.* 17Feb.94 *Lond. Co. Vol. Med. S. C.*
Boyd, C. 24Feb.94 3 *V. B. R. W. Surr. R.*
Marr, J., *M.B.* 24Feb.94 2 *V. B. K. O. Sco. Bord.*
Buss, H. D. 24Feb.94 *Lond. Co. Vol. Med. S. C.*
DuBoulay, H. H. 8Mar.94 1 *Dorset V. A. (S.Div.R.Art.)*
Gillespie, S. A. D., *M.B.* 8Mar.94 1 *Ayr & Gallo'way V. A.*
Clark, J. A., *M.B.* 8Mar.94 *Queen's R. V. R. Scots.*
Jones, W. W., *M.B.* 8Mar.94 3 *V B. Welsh R.*
Arkle, C. J., *M.D.* 8Mar 94 14 *Midd'x. V. R C.*
Eddowes, A., *M.D.* 8Mar.94 24 *Midd'x. V. R. C.*
Lodge, S., *M.D.* 10Mar.94 3 *V.B.W.York R.*
Stevens, J. *M.D.* 1 Mar.94 2 *V. B. Arg & S.B. Suth'd Highrs*
Fletcher, G. R. J. 4Apr.94 23 *Midd'x. V. R. C.*
Hamel, J., *M B.* 4Apr.94 1 *V. B. York & Lanc. R.*
Glinn, C. F. 7Apr.94 4 *V.B Devon R.*
Holt, T., *M.B.* 7Apr 94 *V. B. E. Lan. R.*
Bryett, L. F., *M.D.* 7Apr.94 3 *V. B. R. W. Kent R.*
Richards, D. T., *M.D.* 18Apr.94 1 *Monmouth V. A. C.*
Mugford, S. A. 21Apr 94 2 *V. B. Essex R.*
Humphreys, R., *M.B.* 28Apr 94 6 *Lanc. V. A. (8 Div. R. Art.).*
Swinhoe, G. R. 28Apr.94 2 *V. B. Wilts. R.*
Dalby, A. W. 5May94 3 *V. B. Som. L. I.*
Elliot, S., *M.B.* 19May94 1 *Suthd. V. R. C.*
Hammond, T. 26May94 1 *Lanc. V.A.C.*
Beveridge, R. E., *M.B.* 26May94 3 *V. B. Durh. L. I.*
Reid, H. C. *M.B.* 28May94 *Glasgow Co. Vol. Med. S. C.*
Herschell, G., *M.D.* 2June94 22 *Middx. V. R.C.*
Cowan, J., *M.B.* 9June94 *Galloway V. R.C.*
Benson, T. 9June94 4 *V. B. Durh. L. I*
Turner, J. G. 9June94 7 *Middx. V R.C*
Anderson, S. M., *M.B.* 9June94 *Glasgow Co., Vol. Med. S. C.*
Gabriel, W. *M.* R. 16June94 3 *V. B. W. Rid. R.*
Griffiths, W. A. 16June94 1 *V. B. Hamps. R.*
Collinson, H. A., *M.B* 16June94 4 *V. B. Durh. L. I.*
Falkner, H. G. 23June94 1 *V.B.E. York. R.*
Mackay, J. S., *M.B.* 23June94 6 *V. B. R Highrs.*
Murdoch, W., *M.D.* 7July94 3 *V. B K. O. Sco. Bord.*
James, W. E. 11July94 1 *Monmouth V. A. C.*
Solly, E., *M.B.* 2 July94 1 *V. B. W. York R.*
Selby, T. J., *M.B.* 25July94 2 *V. B. Ches. R.*
Callender, E. M. 28July94 12 *Middx. V. R. C.*
Bowen, D. R. 1Aug 94 1 *Glamorgan V. A. C*
Harper, J., *M.D.* 1Aug.94 *London Co. Vol. Med. Sc*
Thomas, J. L. 15Aug 94 2 *Glam. V. A. C*
Robinson, H. *M.B.* 15Aug.94 2 *V. B York. V. A. (W. Div R.Art.)*
Payne, W. A. *M.B.* 8Sept.94 1 *Devon.V.A. (W.Div.R.Art.*
McNair, S. *M.B.* 30Oct.94 3 *V. B. Lan. Fus.*
Mariette, E. P. A., *M.B.* 10Oct 94 2 *V. B. Devon R.*
Grant-Mac-donald, A., *M.B.* 24Oct 94 1 *Fife Lt. Horse V. C.*
Morton, E., *M.D.* 24Oct.94 2 *N. B. Worc. R.*
Wreford, J. T., *M.D.* 7Nov.94 1 *North'd V. A.(W.Div.R.Art.)*
Livingstone, T., *M.D.* 7Nov.94 1 *V. B. Durh. L. I.*
Dickin, P. 14Nov.94 1 *V. B. North'n R.*
Ward, J. S. 21Nov.94 2 *Devon. V. A. (W. Div. R. Art.)*
Reid, E. 21Nov.94 3 *Glamorgan V. R C.*
Dickson, G. W. 28Nov.94 5 *V. B R Highrs.*
Little, W., *M.D.* 28Nov.94 1 *Dumbarton R.*
O'Hagan, J., *M.B.* 5Dec.94 5 *V. B. L'pool R.*
Coombe, R. J., *M.B.* 1Dec 94 1 *V.B.Devon R.*
Ferguson, R. T., *M.B.* 5Dec.94 6 *V. B. R. Highrs.*
Middleton, J. *M.B.* 12Dec.94 3 *V. B. Gord. Highrs.*
Odell, R. 19Dec 94 1 *V.B.Bedf R.*
Langran, W. 2Jan.95 3 *V.B.Devon R.*
Laing H. W., *M.D.* 9Jan.95 1 *Fifesh. V. A. C.*
Blakeney, J. H. 16Jan 95 1 *Worc. & Warw.V.R.C.*
MacLeroy, A. L., *M.B.* 16Jan.95 1 *Devon (W. Div. R. Art.)*
Bond, W. A., *M.D.* 16Jan.95 2 *Lond.V.R.C.*
Halley, G., *M.B.* 23Jan.95 1 *Forf. V. A. C.*
Job, H. P. 23Jan.95 4 *V.B.Derby R.*

Digitized by Google

Volunteer Medical Staff.

Whait, J.n., 23Jan.95 *London Co. M.B. Vol.Med.S.C.*
O'Connor, J. 23Jan.95 1 *V.B.Leic.R.* E., *M.B.*
Davidson, S. 6Feb.95 4 *V. B. Gord.* G., *M.B. Highdrs.*
Given, J. C. 18Feb.95 4 *Lanc. V.* M., *M.D. A. C.*
Lunt, G. O. 18Feb.95 1 *Flintsh. V.* M., *M.B. R. C.*
Cox, L. F. 18Feb.95 1 *V. B. R. W. Fus.*
Keiffenheim-Trubridge, L. W. A., *M.D.* 27Feb.95 3 *Kent. V. A. C.*
Collett, H. G. O. 27Feb.95 1 *N. R. York. V.A.(W. Div.R.Art.)*
Macdonald, A., *M.B.* 27Feb.95 *Q. R. V. Brig. R. Scots.*
Ker, C. B., *M.B.* 27Feb.95 *Q. R.V. Brig. R. Scots.*
Bowman, R. O. *M.D.* 6Mar.15 1 *V. B. Lanc. R.*
Young, J., *M.B.* 6Mar.95 1 *V.B.Glouc. R.*
Pirie, J., *M.B.* 13Mar.95 *Q.R.V.Brig. R. Scots.*
Rogers, J. S. Y., *M.B.* 20Mar.95 1 *V. B. R. Highrs.*
Atkinson, J. 27Mar.95 2 *V. B. Durh. L. I.*
Brushfield, T. *M.D.* 24Apr.95 2 *V.B.E.Surr. R.*
Bird, F. R. 24Apr 95 2 *V. B. E Surr.R.*
Sprally, E. W. 1May95 1 *V.B.Ches.R.*
Lunn, P. T. 1May95 2 *V.B.Glouc.R.*
Penney, J. *M.B.* 4May95 1 *Arg & Bute V. A. C.*
Penney, D. J., *M.B.* 4May95 1 *Arg. & Bute V. A. C.*
Jessop, J. W. 8May95 1 *V B. Line. R.*
Howatson, C. W. *M.B.* 8May95 4 *V. B. R. Highrs.*
Duguid, R., jun., *M.B.* 8May95 6 *V B. Gord. Highrs.*
Marnoch, J., *M.B.* 15May95 1 *Aberd. V. A. C.*
Evans, H. *M.D.* 22May95 1 *Norf. V.A. (R.Div.R.Art.)*
Quick, J. 22May95 5 *V.B.Devon R.*
Jones, E. 22May95 2 *Middx V.R.C.*
Anderson, C. M., *M.B.* 29May95 1 *Kent V. A. (E.Div.R.Art.)*
Monro, D. K., *M.B.* 29May95 *Galloway V. R.C.*
Lyon, G., *M.B.* 13June95 6 *V. B. Gord. Highrs.*
Soden, J. E. J. 19June95 3 *Glam.V.R.C.*
Jones, A. L., *M.B.* 19June95 3 *Glam.V.R.C.*
Jacomb-Hood, C. J. 19June95 1 *V. B. R. Suss. R.*
Fergusson, W. *M.D.* 3July95 1 *Glouc.V.E. C.*
Taylor, J., *M.D.* 3July95 6 *V. B. Gord. Highrs.*
Allen, T. W. 17July95 1 *Linc. V. A. (W.Div.R.Art.)*
Grimoldby, J. G. H. 17July95 1 *Linc V. A. (W.Div R.Art.)*
Rich, M. R. 17July95 2 *Tower Hamlets V.R.C.*
Rudyard, H. A. 24July95 2 *V. B.Bedf.*
Tunstall, A. C., *M.D.* 24July95 1 *Tower Hamlets V.R C.*
Taller, G. A. 3Aug.95 1 *V. B. Shrops L. I.*
Butler, A., *M.B.* 7Aug.95 *Renf.& Dumbarton V.A.C.*
Duke, A., St. V. 7Aug.95 *Tynemouth V A (W.Div & Art.)*
Ryan, E. W. 7Aug.95 16 *Middx. V. R.C.*
Houghton, L. F. 14Aug 95 1 *Corn. V. A. (W.Div R.Art.)*
Skinner, G. 14aug.95 1 *Sussex V. A. E. C.*
Kirby, S. J. 18Aug.95 2 *V. B. Suff. R.*
Bird, J. B., *M.S.* 4Sept.95 1 *Cumb. V. A. C.*
Robinson, J. 11Sept.95 1 *V.B.Worc.R.*
Milne, J. S., *M.B.* 8Sept 95 4 *W.R.Yorks (W. Div. R. Art.)*
Blake-Camp- bell, J. F. 16Oct.95 1 *Ches. V. R. C.*
Wright, R. B. 13Nov.95 1 *Ches. & Carn. V.A.C.*
Nattall, A. P., *M.B.* 13Nov 95 1 *V. B. Lan. Fus.*
Carré, L. J. G., *M.D.* 13Nov.95 1 *Surr. V. R. C.*
Martin, G. 20Nov.95 *Cumb V.A.C.*
Lloyd, T. E. 20Nov.95 4 *V. B S. Wales Bord.*
Butcher, T. W., *M.B.* 27Nov 95 5 *Lanc. V. A. C.*
Gourley, H. H., *M.B.* 27 Nov.95 4 *Herts.(W. Div.R.Art.)*
Anderson, A. J., *M.B.* 4Dec.95 1 *V.B.Welsh R.*
Fennett, W. H., *M.B.* 11Dec.95 1 *V. B. York L. I.*
Moynihan, B. A., *M.B.* 19Dec 95 3 *V. B. W. York R.*
Hill, W. J. 25Dec 95 1 *Glouc.V.A.C.*
Farquharson, J. D., *M.B.* 25Dec.95 1 *Newcastle Tyne V. A. (W. Div R.Art.)*
Ducat, A. D., 25Dec.95 1 *Lond. V. R. C.*
Handfield-Jones, C. R. 25Dec.95 24 *Middx. V. R. C.*
Berkley, E. J. B. 4Jan.96 4 *V. B. R. W. Surr. R.*
Murdoch, A. 4Jan.96 1 *V. B. E. Kent R.*
Johnston, B. A. 4Jan.96 1 *V.B. Derby R.*
Gill, W. 4Jan.96 *Manch. Co. Vo. Med. S C.*
Wiggin, H. P. 8Jan.96 1 *Devon & Som. V.R.C.*
Malcolmson, A. 14Jan.96 4 *V. B. R.W. Surr. R.*
Stoddart, A. R. M. B. 22Jan.96 1 *V. B. W. York R.*
Skrimshire, W. 1Feb.96 1 *V.B.North'd. Fus.*
Maclagan, C. G., *M.B.* 1Feb.93 1 *V.B.North'd. Fus.*
Vernon, A. H. 1Feb.96 4 *V.B. Hamp. R.*
Brown, R. C., *M.B.* 5Feb.96 2 *V. B. W. Rid.*
Spokes, P. S. 4Feb.96 17 *Middx. V. R. C.*
Parr, J. W., *M.D.* 5Feb.96 17 *Middx. V.R.C.*
Macnab, J. 12Feb.96 1 *Fifesh. V. C. G., M.B. A. C.*
Smart, D., *M.B.* 19Feb 93 2 *V. B. L'pool R.*
Oldershaw, J., *M.D.* 26Feb.93 1 *Ches. & Carn. V. A. C.*
Forsyth, W. D., *M.B.* 25Feb 96 1 *Berw. V. A.C.*
Paget, P. 26Feb.93 2 *V. B. E. Kent R.*
Mair, R., *M.B.* 23Feb.96 1 *V. B. K. O. Sco. Bord.*
Young, J., *M.B.* 26Feb.96 2 *V. B. K. O. Sco. Bord.*
Mumby, B. H., *M D.* 23Feb.96 3 *V. B. Hamps R.*
Leitch, A., *M.B.* 23Feb 93 1 *V. B. Arg. & Suth'd Highrs.*
Phillips, A. 26Feb 96 *Manch. Co. Vol. Med. S. C.*
Howell, A. A. 4Mar.96 3 *V B.R Fus.*
Richardson, W., *M.B.* 18Feb.96 7 *V. B L'pool R.*
Shepherd, A. W. 11Mar.96 2 *V. B. Welsh R.*
Martin, L., *M.B.* 18Mar 96 4 *V. B. R. Scots.*
Palmer, C., *M.B.* E 2 Mar.96 1 *V. B. Line. R.*
Blake, V. J., *M.B.* 4Apr.93 1 *Hampe. V.A. (S. Div. R. Art.)*
Pockett, W. L. 4Apr 96 1 *Linc. V.A. (W. Div. R. Art.)*
Dyer, S. R., *M.D.* 4Apr.93 1 *Lond. V. E. C.*
Melvill'e G., *M.B.* 4Apr.96 6 *V. B. R. Scots.*
Banks, T. W., *M.B.* 4 pr.96 9 *Lanark V. R. C.*
Syers, H. W., *M. D.* 11Apr 93 3 *Middx. V. A. C.*
Geddes, G., *M.S.* 11Apr.96 *Highland V. A. C.*
Fullerton, W., *M.D.* 11Apr.96 *V. B. E. York. R.*
London, J. F., *M.B.* 18Apr.93 2 *V. B. Sco. Rif.*
Mackintosh, A. J., *M.S.* 25Apr.96 1 *Ayr & Gall. V. A. C.*
Moir, W., *M.B.* 9May96 1 *V. B. E. Lan R.*
Wilson, J. A., *M.D.* 9May96 8 *V. B. High. L. I.*
Kyffin, J. 13May96 1 *Hamps. V. R. C.*
Cameron, J., *M.B.* 13May96 6 *V. B. R. Scots.*
Weightman, E. J., *M.B.* 13May93 4 *V. B. Ches. R.*
Brook, W. F. 13May96 2 *V. B. Welsh R.*
Husband, K. 19May96 2 *V. B. Manch. R.*
Allport, A. 20May96 1 *Lond. V. A. C.*
Lowe, G., *M.D.* 20May96 4 *V. B. Norf. R.*
Clark, J. S. F. 20May96 5 *V. B. Devon R.*
Hughes, E. T. 20May93 2 *V. B. R. W. Fus.*
Bullmore, C. C. 20May96 1 *V B. D. of Corn. L. I.*
Okell, J. B. 20May96 1 *Notts V. R. C.*
Oliver, S. 20May96 *London Comp. Vol.Med S C.*
Simons, R. J. R. C. 10June96 3 *Glam. V. A. (W. Div. R. Art).*
Graham, C. W. 10June96 1 *V. B. Bord. R.*
Shaw, J., *M.D.* 10June96 1 *Bucks. V.R. C.*
Richardson, W. G., *M.B.* 17June93 3 *V. B. Northd. Fus.*
Gough, J. 17June96 3 *V. B. Devon R.*
Peake, W. P. 17June96 1 *V. B. Leic R.*
Davies, J. E. H. 17June96 1 *V. B. R. W. Fus.*
Luce, R. H., *M.B.* 17June96 1 *V. B. Derby R.*
Wright, J. D., *M.B.* 24June96 8 *Lanc. V. A. C.*
Stivens, B. L., *M.D.* 4June96 13 *Middx. V. R. C.*

Digitized by Google

*VOLUNTEER MEDICAL STAFF CORPS.

Uniform—Blue. *Facings*—Black Velvet.

Honorary Commandant.

Munster, Surg.-Gen. Sir *W. G.*, M.D., K.C.M.G., Q.H.S. ret. Bo. Med. Estab. 12Sept.85

Home District, London Companies (5.) Hd. Qrs., London.

(Calthorpe St., Gray's Inn Rd., W.C.)

Commandant.

vbNorton, A. T., *p.s.* 2Mar.86
Surg.-Lt.-Col. 1Feb.89

Adjutant.

Rawnsley, Surg.-Capt. G. T. 18Dec.95
(*Surg. Capt. Army Med. Staff* 27July87)

Quarter-Master.

Robertson, G., *hon. capt., p.* 13June85

Company Officers. (15)

8Squire, J. E., *M.D.* (*in command*), *Surg.-Capt., p.* 13June85
2Raw, W. E. St. M. (*in command*), *Surg.-Capt., p.* 13June85
1Matthews, V. (*in command*), *Surg.-Capt. p.* 27Nov.86
3Dodd, H. W. (*in command*), *Surg.-Capt., p.* 29Dec.86
6Openshaw, T. H., *M.B.* (*in command*), *Surg.-Capt., p.s.* 14Jan.88
2Woodhead, G. S., *M.D., Surg.-Capt., p.* 11Dec.86
2Waring, H. J., *M.B., Surg.-Lt.* 17Feb.94
1Bruce, H. D., *Surg.-Lt., p.* 24Feb.94
4Harper, J., *M.D., Surg-Lt., p.* 1Aug.94
2Whait, J. R., *M.B., Surg.-Lt.* 23Jan.95
3Macleod, H. W. G., *M.D., Surg.-Capt.* 17Apr.95
Oliver, S., *Surg.-Lt.* 20May96

Quarter-Masters. (5)

3Thomson, J. J., *p.* 20Nov.86
1Nixon, N. H., *hon. capt., p.* 4June87
5Glanfield, G. B., *p.* 2Feb.89
4Bennett, J. W., *p.* 20Feb.89
3Pilling, W., *p.s.* 7Nov.94

Acting Chaplain.

Savory, *Rev. Sir B., Bt., M.A.* 17June96

Scottish District, Edinburgh Company (1.) Hd. Qrs., Edinburgh.

Company Officers. (3)

Hepburn, D., *M.D.* (*in command*), *Surg.-Capt., p.* 22May86
Wallace, D., *M.B., Surg.-Capt., p.* 21Feb.91

Quarter-Master. (1)

Bashford, W. T., *p.* 26Nov.87

Woolwich District, Woolwich Company (1.) Hd. Qrs. Woolwich.

Company Officers. (3)

Stephenson, F. L., *M.B.* (*in command*), *Surg.-Capt., p.* 22Aug.85
Bartè, C. H., *Surg.-Capt., p.* 22May86
Greenway, A. S., *M.D., Surg.-Capt., p.* 10Mar.94
Haynes, P. O., *Surg.-Capt., p.* 15May95

Quarter-Master. (1)

Norman, H. J., *p.* 21Nov.91

North Western District, Manchester Companies (2.) Hd. Qrs., Manchester.

Company Officers. (6)

vbCrockwell, W. H. B. (*in command*), *Surg.-Capt., p.* 14May87
Coates, W., *Surg.-Capt., p.* 11June87
Renshaw, I. J. E., *Surg.-Capt., p.* 29Aug.94
Fairclough, J. J. K., *M.D., Surg.-Capt., p.* 12Sept.94
Mann, J. B., *Surg.-Capt., p.* 1May95
Gill, W., *Surg.-Lt* 4Jan.96
Phillips, A., *Surg.-Lt.* 26Feb.96

Quarter-Masters. (2)

Howell, B. R., *hon. capt., p.* 29Oct.87
Dickinson, W. F., *p.* 7June90

Acting Chaplain.

Kelly, *Rev. Canon* J. D., *M.A.* 21Sept.89

Thames District, Maidstone Company (1.) Hd. Qrs., Maidstone.

Company Officers. (3)

Oliver, C. P., *M.B., Surg.-Capt., p.* 27June91

Quarter-Master. (1)

Saveall, W. J., *p.* 3May90

Acting Chaplain.

Watson, *Rev.* H. A., *M.A.* 22Nov.90

North Eastern District, Leeds Company (1.) Hd. Qrs., Leeds.

Company Officers. (3)

Birch, de B., *M.D.* (*in command*), *Surg.-Capt., p.s.* 28Apr.88

Quarter-Master. (1)

Gardner, W., *p.* 5Mar.92

Scottish District, Aberdeen Company (1) Hd. Qrs., Aberdeen.

Company Officers. (3)

MacGregor A., *M.D.* (*in command*), *Surg.-Capt., p.* 8Aug.91
Booth, J. MacK., *M.D., Surg.-Capt., p.* 8Aug.91
Riddell, J. S., *M.B., Surg.-Capt., p.* 8Aug.91
Urquhart, C. T. D., *M.B., Surg.-Lt., p.* 24June93

Quarter-Master. (1.)

De Lessert, A. A., *p.* 3June89

Acting Chaplain.

Smith, *Rev.* J., *M.A., B.D.* 3June89

Scottish District, Glasgow Companies (2.) Hd. Qrs., Glasgow.

Company Officers.

Beatson, G. T., *M.D.* (*in command*), *Surg.-Capt., p.* 23June94
McGregor Robertson, J., *M.B., Surg.-Capt., p.* 11July94
Somerville, W. F., *M.D., Surg.-Capt., p.* 11July94
Moyes, A., *M.B., Surg.-Capt., p.* 11July94
Graham, J. G., *M.B., Surg.-Capt., p.* 14Nov.94
Reid, H. C., *M.B., Surg.-Lt., p.* 26May94
Anderson, J. B. M., *M.B., Surg.-Lt. p.* 9June94

Quarter-Masters.

Kidston, W. *p.* 17Oct.91
Bell, T. K., *M.B., p.* 19Dec.94

* Companies of Volunteer Medical Staff Corps are attached to the Company of the Medical Staff Corps serving in same District.

Digitized by Google

INDIAN MEDICAL SERVICE.

BENGAL.

Surgeon-Major-Generals.

Cleghorn, J., *M.D.* [R] 29 Mar. 95
Harvey, R., *M.D., D.S.O.* [R] 1 Apr. 95

Surgeon-Colonels.

Spencer, L. D., *M.D., C.B.* [R] 24 Oct. 92
Thomson, G., *M.S., C.B.* 1 Apr. 93
Ross, G. C. 1 Jan. 94
Warburton, W. P., *M.D.* 17 Jan. 94
Raye, D. O'C., *M.D.* 2 Apr. 94
Stephen, A., *M.S.* 19 May 94
Newman, J. H., *M.D.* 29 Mar 95
Carmichael, J. C. G., *M.D.* 29 Mar. 95

Brigade Surgeon-Lieut.-Colonels.

King, G., *M.B., C.I.E.* 2 Apr. 89
2 Oct. 86
Massy, G. 29 Mar. 90
2 Oct. 85
Jameson, R., *M.D.* 1 Mar. 91
2 Oct. 85
Finden, W. 2 Nov 91
1 Oct. 86
ffrench-Mullen, T., *M.D.* 2 Sept. 91
1 Oct. 86
Lethbridge, A. S., *M.D., K.C.S.I.* 9 Apr. 92
30 Sept. 87
Cunningham, D. D., *M.B., C.I.E.* 24 Oct. 92
1 Apr. 88
Hutcheson, G., *M.D.* 27 June 93
1 Oct. 88
Sanders, R. C., *M.D.* 4 Oct. 93
1 Apr. 89
Franklin, B, *C.I.E.* 1 Jan. 94
1 Apr. 89
Davis, G. McB., *M.D., D.S.O.* 17 Jan. 94
1 Apr. 89
Hendley, T. H., *C.I.E.* 2 Apr. 94
1 Oct. 89
Johnstone, H., *M.D.* 19 May 94
30 Sept. 87
Gregg, W. H. 20 June 94
1 Oct. 89
Seaman, A. B. 2 Oct. 94
1 Oct. 89
Smyth, F. A. 12 Jan. 95
1 Oct. 89
Calthrop, C. W. 29 Mar. 95
Roe, W. A. C. 29 Mar. 95
Meadows, C. J. W. 1 Apr. 95
1 Oct. 89
Deane, A., *M.D.* 4 Dec. 95
1 Oct. 89

Surgeon-Lieut.-Colonels.

Gupta, K. P. 1 Apr. 89
Martin, D. N., *M.D.* 1 Oct. 89
Murray, W. F. 1 Oct. 89
M'Connell, J. F. P. 1 Apr. 90
O'Brien, J., *M.D.* 1 Apr. 90
Crombie, A., *M.D.* 30 Mar. 92
Murphy, W. R., *D.S.O.* 30 Mar. 92
Joubert, C. H. 30 Mar. 92
Russell, E. G. 30 Mar. 92
Scully, J. 30 Mar. 92
Hall, G. C. 30 Mar. 93
Reid, A. S. 30 Mar. 92
Fasken, W. A. D., *M.D.* 30 Mar. 92
Lawrie, E. 30 Mar. 92
Zorab, J. M. 30 Mar. 92
Dutt, R. L., *M.D.* 30 Mar. 92
Bookey, J. T. B. 30 Mar. 92
Young, J. 30 Mar. 92
Duke, J. 30 Mar. 92
McConaghey, J., *M.D.* 30 Mar. 92
Palmer, E. 30 Mar. 92
Williams, A. H. 30 Mar. 92
Holmes, R. A. K., *M.D.* 30 Mar. 93
Moriarty, M. D. 1 Oct. 92
Price, G., *M.D.* 1 Oct. 92
Bovill, E. 1 Oct. 92
O'Brien, B., *M.D.* 1 Oct. 92
Ahmed, Z. A., *M.D.* 1 Oct. 92
Griffiths, W. E. 1 Oct. 92
Wilkie, D. 1 Apr. 93
Macdonald, D.P., *M.D.* 1 Apr. 93
Baker, O. 1 Apr. 93
Wright, F.W., *D.S.O.* 1 Apr. 93
Willcocks, A. J., *M.D.* 30 Sept. 93
McKay, H. K. 30 Sept. 93
Swaine, F. R. *M.D.* 30 Sept. 93
Browne, S. H. *M.D., C.I.E.* 31 Mar. 94
Mair, E. 31 Mar. 94
Armstrong, J. 31 Mar. 94
Fullerton, J. C. 31 Mar. 94
Warden, C. J. H. 31 Mar. 94
Stoker, R. N. 30 Sept. 94
Bomford, G., *M.D.* 30 Sept. 94
McCartie, C.J., *M.D.* 30 Sept. 94
Ranking, G. S. A. 31 Mar. 95
Murray, R. D. 31 Mar. 95
Comins, D. W. D. 31 Mar. 95
O'Connor, P. F. 31 Mar. 95
Moran, J., *M.D.* 31 Mar. 95
Simmonds, W. A. 31 Mar. 95
Macrae, R. 31 Mar. 95
Bate, T. E. L. 31 Mar. 95
Borah, S. 31 Mar. 95
Weir, P. A. 30 Sept. 95
Haig, P. de H. 30 Sept. 95
Lewtas, J., *M.D.* 30 Sept. 95
Tomes, A. 31 Mar. 96
Mawson, W. A. 31 Mar. 96
Dantra, S. H., *M.D.* 31 Mar. 96
Hamilton, H., *M.D.* 31 Mar. 96
Doyle, B. 31 Mar. 96
Cobb, R. 31 Mar. 96
Stephens, A. E. R. 31 Mar. 96
Cadge, W. H. 31 Mar. 96

Surgeon-Majors.

Moorhead, J., *M.D.* 30 Sept. 88
Owen, C. W., *C.M.G., C.I.E.* 30 Sept. 88
Griffiths, G. S. 30 Sept. 88
Owen, W., *M.D.* 31 Mar. 89
Conry, W. 31 Mar. 89
Kellie, G. J. 31 Mar. 89
Basu, D. 31 Mar. 89
Mackenzie, A. W. 31 Mar. 89
Mullane, J., *M.D.* 31 Mar. 89
ffrench-Mullen, D., *M.D.* 31 Mar. 89
Nellis, J. A. 31 Mar. 89
Crofts, A. M. 31 Mar. 89
Crofts, J., *M.D.* 31 Mar. 89
Coates, W., *M.D.* 31 Mar. 89
Beatson, C. H. 16 May 89
Thomson, S. J. 1 Oct. 89
Campbell, R. N. 1 Oct. 89
Brander, E. S. 1 Oct. 89
Chatterjee, F. C. 1 Oct. 89
Emerson, G. A. 1 Oct. 89
ffrench-Mullen, J. *M.D.* 30 Mar. 90
Cretin, E. 30 Mar. 90
Duncan, A., *M.D.* 30 Mar. 90
Nicholson, G. F., *M.D.* 30 Mar. 90
Bigger, S. F. 30 Mar. 90
Robertson, *Sir* G. S., *K.C.S.I.* 30 Mar. 90
Niton, G. M. 30 Mar. 90
Sweeny, T. H. 30 Sept. 90
Barry, D. F., *M.D.* 30 Sept. 90
Harris, G. F. A. 30 Sept. 90
Anderson, J. 30 Sept. 90
Bamber, C. J. 30 Sept. 90
O'Dwyer, M. 30 Sept. 90
Perry, F. F. 31 Mar. 91
Little, S., *M.D.* 31 Mar. 91
Gimlette, G. H. D., *M.D.* 31 Mar. 91
Hunter, C. B. 31 Mar. 91
Smith, J. C. C. 31 Mar. 91
Dennys, G. W. P. 31 Oct. 91
Macnamara, J. W. U. 31 Oct. 91
Sykes, J. 31 Oct. 91
Tuohy, J. F., *M.D.* 31 Oct. 91
Lukis, C. P. 31 Mar. 92
Whitwell, R. R. H. 31 Mar. 92
Waddell, L. A. 31 Mar. 92
Money-Shewan, G. 31 Mar. 92
Spencer, D. B. 31 Mar. 92
Clarke, J., *M.D.* 31 Mar. 92
Vaid, C. C. 31 Mar. 92
Pank, P. D. 31 Mar. 92
Mulroney, T. R., *M.D.* 31 Mar. 92
Macdonald, T. R. 31 Mar. 92
Giles, G. M. J. 2 Oct. 92
Sedgefield, A. R. W. 2 Oct. 92
Dobson, E. F. H. 2 Oct. 92
Shearer, J. 2 Oct. 92
Hassan, S. 2 Oct. 92
Banerji, H. C. 2 Oct. 92
Nandi, S. C. 2 Oct. 92
Peck, F. S. 2 Oct. 92
Hawkins, F. D. C. 2 Apr. 93
Cunningham, J. A., *M.D.* 2 Apr. 93
Hudson, H. C. 2 Apr. 93
Silcock, A. 2 Apr. 93
Mullane, P., *M.D.* 2 Apr. 93
Rodgers, J. W. 2 Apr. 93
Maclaren, J. F. 2 Apr. 93
Young, L. T., *M.D.* 1 Oct. 93
Gibbons, J. B. 1 Oct. 93
Grant, D. St. J. D. 1 Oct. 93
Crawford, D. G 1 Oct. 93
Charles, R. H., *M.D.* 1 Apr. 94
Duncan, G. 1 Apr. 94
Sykes, W. A., *D.S.O.* 1 Apr. 94
Leahy, A. W. D, *M.D.* 30 Sept. 94
Weir, R. R. 30 Sept. 94
Jameson, G. 31 Mar. 95
Pratt, J. J. 29 Sept. 95
Shore, R., *M.D.* 29 Sept. 95
Walsh, J. H. T. 31 Mar. 96
Hendley, H. 31 Mar. 96
Fink, G. H. 31 Mar. 96
Banatvala, H. E. 31 Mar. 96
Alpin, W. G. P. 31 Mar. 96

Surgeon-Captains.

Leslie, J. T. W. 1 Oct. 84
Prain, D. 1 Oct. 84
Bown, A. T. 1 Oct. 84
Mukerji, U. N. 1 Oct. 84
Price, W. L. 1 Oct. 84
Drury, F. J. 1 Apr. 85

Digitized by Google

Indian Medical Service.

Dyson, H. J. 1Apr.85
Rogers, F. A., *D.S.O.* 1Apr.85
Carroll, E. R. W. C. 1Apr.85
Woolbert, H. R. 1Oct.85
Baker, G. H. 1Oct.85
Grainger, T., *M.D.* 1Oct.85
Adie, J. R. 1Oct.85
Younan, A. G. 1Oct.85
Alcock, A. W. 1Oct.85
Cadell, J. M. 1Oct.85
Thorold, W. G. 1Apr.86
Hehir, P. 1Apr.86
Pinsent, L. J. 1Apr.86
Basu, B. K. 1Apr.86
Sinha, N. P. 1Apr.86
Edwards, W. R. 1Apr.86
Macdougart, C. 1Apr.86
Evans, J. F. 1Apr.86
Bell, G. J. H. 1Apr.86
Daly, J. T. 1Apr.86
Peake, H. 1Apr.86
Hudson, E. 1Apr.86
Dawson, A. W. 1Apr.86
Robinson, W. H. B. 1Apr.86
Macnamara, R. J., *M.D.* 30Sept.86
Pilgrim, H. W. 30Sept.86
French, G. B. 30Sept.86
Thomson, F. W. 30Sept.86
Brown, E. H. 30Sept.86
Beasley, C. N. 30Sept.86
Henderson, S. H. 30Sept.86
Scotland, D. W. 30Sept.86
Green, C. B. M. 30Sept.86
Sellick, J. H. 30Sept.86
Hare, E. C. 30Sept.86
Clarkson, F. C. 30Sept.86
Jordan, J. G. 30Sept.86
Morris, H. M. 30Sept.86
Russell, A. R. P. 30Sept.86
Morwood, J., *M.D.* 30Sept.86
Hall, E. A. W. 30Sept.86
Elliot, W. H. W. 31Mar.87
Murray, 31Mar.87
Clark, W. R. 31Mar.87
Braide, G. F. W. 31Mar.87
Marks, R. J. 31Mar.87
Sunder, C. E. 31Mar.87
Ker, M. A. 31Mar.87
Buchanan, A. 31Mar.87
Fischer, L. G. 31Mar.87
Vost, W. 31Mar.87
Garvie, J. 31Mar.87
Gilbert, C. E. L. 31Mar.87
Manifold, C. C. 31Mar.87
Irvine, G. B. 31Mar.87
Roberts, A. E. 1Oct.87
Davidson, D. K. 1Oct.87
Maynard, F. P. 1Oct.87
Lamont, J. C. 1Oct.87
Nott, A. H. 1Oct.87
Coleman, A. 1Oct.87
White, W. W., *M.D.* 1Oct.87
Lane, D. T., *M.D.* 1Oct.87
Macwatt, R. C. 1Oct.87
Woodwright, W. H. E. 1Oct.87
Buchanan, W. J. 1Oct.87
Close, J. K., *M.D.* 1Oct.87
Marshall, D. G. 31Mar.88
Moir, D. M. 31Mar.88
M'G. Whitchurch, H. F. 31Mar.88
Roberts, J. R. 31Mar.88
Gee, F. W. 31Mar.88
Prasad, K. 31Mar.88
O'Gorman, P. W. 31Mar.88
Gray, W. H. 31Mar.88
Mould, G. T. 31Mar.88
Drake-Brockman, H. E. 29Sept.88
Lane, W. B. 29Sept.88
Lumsden, P. J. 29Sept.88
Ozzard, F. R. 30Mar.89
Anderson, A. R. S. 30Mar.89
Calvert, J. T. 30Mar.89
Jennings, E. 30Mar.89
Hendley, A. G. 30Mar.89
Melville, H. B. 30Sept.89
Vaughan, J. C. S. 30Sept.89
Duke, A. L. 30Sept.89
White, J. C. 30Sept.89
Elphick, H. W. 30Sept.89
Bedford, C. H. 30Sept.89
Macnab, A. J. 31Mar.90
Smith, H., *M.D.* 31Mar.90
Luard, H. B. 31Mar.90
Wimberley, C. N. C. 31Mar.90
Hore, E. W. 31Mar.90
Crawford, J. M. 31Jan.91
Wolfe, J. W. 31Jan.91
Singh, B. J. 31Jan.91
Barber, H. R. C. 31Jan.91
James, C. H. 31Jan.91
O'Kinealy, F. 31Jan.91
Cassidy, C. C. 31Jan.91
Buist-Sparks, A. W. T. 31Jan.91
Burton-Brown, F. H. 28July91
Deare, B. H. 28July91
Oldham, B. C. 28July91
Bird, R., *M.D.* 28July91
Smith, S. B. 28July91
Henvey, W. 28July91
Lumsden, J. S. S. 28July91
Frost, G. H. 28July91
Wilkinson, E. 28July91
Ewens, G. F. W., *M.D.* 28July91
Duer, C. 28July91
Wood, H. S. 28July91
Seton, B. G. 30Jan.95
Haig, P. B. 27July95
Fullerton, T. W. A. 27July95
Maddox, R. H. 27July95
Hugo, E. V., *M.D.* 27July95
Melville, H. G. 27July95
Hubbard, A. O. 27July95
Scott, C. G. R. 27July95
Smith, H. A. 27July95
Green, D. R. 27July95
Smith, G. Mc.I. C. 27July95
Earle, H. M. 27July95
Hulbert, J. G. 27July95
Milne, C. 30Jan.95
Drake-Brockman, V. G. 30Jan.96
Young, W. 30Jan.96
Bourke, J. J. 30Jan.96
Hunter, G. Y. C. 30Jan.96
Chatterton, B. R. 30Jan.96
Prall, C. B. 30Jan.96
Williams, C. E. 30Jan.96
MacLeod, J. N. 30Jan.96
Ogilvie, W. H. 30Jan.96
Langston, T. A. O. 30Jan.96
Heard, R. 30Jan.96
Parry, E. B. 30Jan.96
Orr, W. H. 30Jan.96
More, P. St. C. 30Jan.96

Surgeon-Lieutenants.

Stevens, C. R. 29July98
Barry, C. O. S. 29July98
Rogers, L. 29July98
Newman, E. A. R. 29July98
Birdwood, G. T. 29July98
Gould, J. 29July98
Turner, R. G. 29July98
Davidson, J. 29July98
Mulvany, J. 29July98
Lamb, G. 29Jan.94
Burden, H. 29Jan.94
Fisher, J. 29Jan.94
Peck, E. S 29Jan.94
Evans, C. H. 29Jan.94
Harriss, S. A. 29Jan.94
MacLeod, E. C. 29Jan.94
Thomson, C. 29Jan.94
Ramsay, G. 29Jan.94
Sutherland, D. W. 29July94
Selby, W. 29July94
Granger, T. A. 29July94
Bamfield, H. J. K. 29July94
Grant, J. W. 29July94
Moorhead, A. H. 29July94
Hayward, W. D. 29July94
Russell, A. W. F. 29July94
Scott-Moncrieff, W. E. 29July94
Milne, C. J. 29Jan.95
Stevens, A. F. 29Jan.95
Bensley, C. H. 29Jan.95
Watling, F. H. 29Jan.95
McMillan, J. D. 29Jan.95
Gwsther, A. 29Jan.95
Morgan, E. J. 29Jan.95
Carr, W. 29Jan.95
Hamilton, J. A. 29Jan.95
Stephenson, J. 29July95
Windsor, F. N. 29July95
Turnbull, W. B. 29July95
Waters, E. S. 29July95
Leventon, A. 29July95
Chapman, P. F. 29July95
Cocorane, A. W. R. 29Jan.96
Clemesha, W. W. 29Jan.96
Black, J. A. 29Jan.96
Wilson, R. P. 29Jan.96
Lindesay, V. E. H. 29Jan.96
Robertson, J. C. 29Jan.96
Painter, N. R. J. 29Jan.96
Dawes, C. D. 29Jan.96
Perry, E. L. 29Jan.96

MADRAS.

Surgeon-Major-Generals.

Slytherpe, C. 18May94
McVittie, C. E. 1Apr.95

Surgeon-Colonels.

Hunt, S. B. 1Mar 93
Bateman, D. F. 1July93
Medham, T. J. 1Apr.93

Brigade-Surgeon-Lieut.-Colonels.

Harlett, H. J. 7Mar.91
1Apr.87
Bienzinsop, F. H. 28May92
1Oct.88
Sinclair, D. 18May98
1Oct.89
North, J. 1July93
1Oct.89
Fawcett, E. 4Apr.94
1Oct.89
Branfoot, A. M. 1Apr 95
30Mar.92
Johnson, W. E., *M.D.* 4May95
30Mar.92
Bevan, G. F. 10May95
30Mar.92
Dobson, A. F. 21July95
30Mar.92

Surgeon-Lieut.-Colonels.

Mookerjee, P. N. 1Apr.88
Fitzpatrick, J. F., *M.D.* 1Apr.88
Backhouse, J. 1Apr.89
Cook, H. D. 1Apr.90
Dobie, S. L. 30Mar.92
Little, C., *M.D.* 30Mar.92
Mayne, T. 30Mar.92
Rogers-Harrison, A. N. 1Oct.92
Esmonde-White, H. FitzL. P. F. 1Oct.92
Browne, W. B., *M.D.* 1Apr.93
Leapingwell, A. H. 1Apr.93
Allison, H., *M.D.* 30Sept.93
Wilkins, T. J. H. 30Sept.93
Benson, P. H., *M.B.* 31Mar.94
Lancaster, J., *M.B.* 31Mar.94
King, W. G., *M.D.* 31Mar.94
O'Hara, W. 30Sept.94
Thomas, G. T. 31Mar.95
Sturmer, A. J. 31Mar.95
Adams, A., *M.D.* 31Mar.95
Ferrand, E. 30Sept.95
Maitland, J., *M.D.* 31Mar.96
Walker, G. L., *M.D.* 31Mar.96
Swaine, C. L. 31Mar.96
Smith, M. H. 31Mar.95

Surgeon-Majors.

Lee, W. A. 30Sept.88
Eyre, M. S. 30Sept.88
Nailer, H. A. F. 31Mar.89
Chatterjie, N. 31Mar.89
Bennett, C. H., *M.D.* 1Oct.89
Thorahill, W. H., *M.D.* 1Oct.89
Reporter, M. E. 1Oct.89
Pope, T. H. 30Mar.90
Pemberton, R. 30Mar.90
Warlikar D. P. 30Mar.90
Moran, J. J., *M.D.* 30Mar.90
Quayle, W. A., *M.D.* 30Mar.90
Armstrong, H. 30Mar.90
Mallins, C., *M.D.* 30Sept 90
Damla, E. M. 30Sept.90
Carruthers, H. St. C. 30Sept.90
Thomas, W. F. 31Mar.91
Wortabet, H. G. L., *M.D.* 31Mar.91
Frenchman, E. P. 31Mar.91
James, R. 31Mar.91
Sarkies, S. C. 31Mar.91
Bain, D. S. E. 31Mar.91
Marsden, J. C. 31Oct.91
Reeves, F. C. 31Oct.91
Poynder, J. L. 31Oct.91
Hoey, J. 31Oct.91
Dymott, D. F. 31Mar.92
Cama, R. H. 31Mar.92
Browning, W. B. 31Mar.92
Henderson, C. 31Mar.92
Divecha, F. R. 31Mar.92
Thompson, C. M. 31Mar.92
Bundle, C. S. 31Mar.92
Evans, J. W. 31Mar.92
Van Geysel, J. L., *M.B.* 2Oct.92
Harington, H. N. V. 2Oct.92
McKee, G. M. E. 2Oct.92
Sanjana, K. C. 2Oct.92
Hakim, H. M. 2Oct.92

Digitized by Google

Indian Medical Service.

Burton, J. A. 20Oct.92
Doyle, F. J. 20Oct.92
Kelawálá, M. J. 20Oct.92
Kharegat, M. P. 20Oct.92
Newland, A. G. E. 2Apr.93
Patch, J. T. L. 2Apr.91
Ross, R. 2Apr.93
Adams, C. 2Apr.93
Kanga, J. K. 2Apr.93
O'Hara, A. J. 2Apr.93
Da Costa, E. R. 2Apr.93
Roe, R. B. 10Oct.93
Smyth, J., *M.D.* 10Oct.93
Greany, H., *M.D.* 10Oct.93
Youngerman, E. P. 10Oct.93
Reilly, E. W. 1Apr.94
Scott, J. 1Apr.94
Davis, R. E. S. 30Sept.94
Neilson, W. H. 30Sept.94
Evans, A. O. 31Mar.95
Bannerman, W. B. 29Sept.95
Thomson, H. 29Sept.95

Surgeon-Captains.

Castor, R. H. 30Sept.86
Maidment, F. G. 30Sept.86
Doyle, I. P., *D.S.O.* 30Sept.86
Crawford, F. J., *M.D.* 31Mar.87
Simpson, D. 31Mar.87
Robertson, R. 31Mar.87
Moore, T. C. 31Mar.87
Dewes, F. J. 10Oct.87
Pinto, J. O. 10Oct.87
Strickland, P. C. H. 10Oct.87
Stewart, T. W. 10Oct.87
Grant, A. E. 31Mar.88
Pereira, F. C. 31Mar.88
Williams, C. L. 30Sept.89
Vickers, W. C. 30Sept.89
Sutherland, W. D. 31Mar.90
Carr-White, P. 31Mar.90
Wright, E. H. 31Mar.90
Molesworth, W. 31Mar.90
Fearnside, C. F. 31Mar.90
Johnston, C. A. 31Mar.90
Giffard, G. G. 31Mar.90
Entrican, J., *M.D.* 28July91
Pridmore, W. G. 28July91
Donovan, C., *M.D.* 28July91
Penny, J. 28July91
Graves, D. H. McD. 28July91
Dallas, S. A. C. 28July91
Palk, C. H. L. 28July91
Elliot, R. H. 30Jan.95
Mitter, R. K. 30Jan.95
Armstrong, W. E. A. 30Jan.95
Gabbett, P. C. 27July95
Macrae, J. L. 27July95
Bidie, G. 30Jan.96
Morton, J. P. 30Jan.96

Surgeon-Lieutenants.

Sharman, E. H. 29July93
Stodart, T. 29July93
Nauth, B 29July93
Foulkes, T. H. 29July93
Berry, A. E. 29Jan.94
Fraser, R. St. J. 29Jan.94
Pearce, C. R. 28July94
Wall, F. 29Jan.95
Mathew, C. M. 29Jan.95
Blenkinsop, F. L. 29July95
Moore, A. 29July95
Ilbarton, E. M. 29July95
Watson, T. E. 29July95
Webster, C. G. 29July95
Pinchard, M. B. 29Jan.96
Niblock, W. J. 29Jan.96
Harrison, C. B. 29Jan.96
Payne, E. Le F. 29Jan.96
Lalor, N. P. O'G. 29Jan.96
Symons, T. H. 29Jan.96
Rost, E. R. 29Jan.96

On Temporary Half-pay.

Surgeon-Captain.

Hall, G. C. ... ... 30Sept.86.

BOMBAY.

Surgeon-Major-General.

Surgeon-Colonels.

Cook, H., *M.D.* 18Sept.90
Hughes, D. E., *M.D.* 18Sept.92
Bowman, R. 26Feb.93
Banks, S. O'B. 18Sept.95

Brigade-Surgeon-Lieut.-Colonels.

Maconachie, G. A., *M.D.* 1May90
1Apr.87
Bainbridge, G., *M.D.* 18Sept.90
1Apr.87
Arnott, J., *M.D.* 30Apr.91
1Apr.87
Hay, G. W. R., *M.D.* 3Dec.92
1Apr.88
Peters, C. T. 26Feb.98
1Apr.89
Salaman, S. M., *M.D.* 7May94
Barker, F. C., *M.D.* 31Aug 95
10Oct.89

Surgeon-Lieut.-Colonels.

Halliday, S. B. 1Apr.87
Jayakar, A. S. G. 30Sept.87
Caldecott, R. 10Oct.89
Watters, G. 10Oct.89
M'Conaghy, W., *M.D.* 10Oct.89
Weir, T. 1Apr.90
Bartholomeusz, M. L. 30Sept.93
Wilkins, J. S., *D.S.O.* 31Mar.94
Barren, W. A. 31Mar.94
Parakh, D. N. 30Sept.94
Dane, A. H. C., *M.D.* 31Mar.95
Greany, J. P., *M.D.* 31Mar.95
McCloghry, J. 31Mar.95
Clarkson, J. W. 30Sept.95
Parker, J., *M.D.* 30Sept.95
Macgregor, J., *M.D.* 31Mar.93
Stewart, A. K. 31Mar.96
Henderson, W. G. H. 31Mar.96
Dalal, K. A. 31Mar.96
Boyd, H. W. B. 31Mar.96

Surgeon-Majors.

Channer, O. H. 30Sept.88
Young, E. W. 30Sept.88
McCalman, H., *M.D.* 30Sept.88
Hatch, W. K. 31Mar.89
Masani, H. D. 31Mar.89
Kirtikar, K. R. 31Mar.89
Manser, R. 10Oct.89
Adey, H. 10Oct.89
Street, A. W. F., *D.S.O.* 10Oct.89
Jervis, H. P. 10Oct.89
Davidson, D. C. 10Oct.89
Peacocke, J. C. H. 10Oct.89
Nariman, K. S. 10Oct.89
Monks, C. 30Mar.90
Damania, P. J. 30Mar.90
Bull, G. H., *M.D.* 30Mar.90
MacCartie, F. F. 30Mar.90
Lowdell, C. G. W. 30Sept.90
Briggs, H. B. 30Sept.90
Carson, W. P. 30Sept.90
Willis, C. F., *M.D.* 31Oct.91
Dimmock, H. P. 31Mar.92
Maitland, C. B. 31Mar.92
Ferguson, A. F. 2Oct.92
Mistri, K. H. 2Oct.92
Fooks, G. E. 2Oct.92
Anderson, J. W. T. 2Oct.92
Milne, A. 2Apr.93
Baker, E. J., *M.D.* 2Apr.93
Corkery, W. A. 2Apr.93
Braganza, M. B. 2Apr.93
Avetoom, S. T. 2Apr.93
Stevenson, H. W. 2Apr.93
Lyons, R. W. S., *M.D.* 1Apr.94
Barry, J. P. 1Apr.94
Anderson, A. V. 1Apr.94
Burke, W. H. 30Sept.94
M'Crimmin, J. 30Sept.94
Collie, M. A. T. 31Mar.95
Quicke, W. H. 31Mar.95
Sarkies, C. J. 29Sept.95

Surgeon-Captains.

Grayfoot, B. B. 30Sept.86
Dyson, T. E. 30Sept.86
Meyer, C. H. L. 31Mar.87
Childe, L. F. 31Mar.87
Herbert, H. 31Mar.87
Barry, T. D. C. 31Mar.87
Jones, J. L. T. 10Oct.87
Jennings, W. 10Oct.87
Hoiel, J. G. 31Mar.88
Arnim, H. C. L. 31Mar.88
Thomson, G. S. 31Mar.88
Prall, S. E. 29Sept.88
Ricketts, W. S. P. 30Mar.89
Moore, C. M. 30Mar.89
Jenney, G. W. 30Mar.89
Hudson, C. T. 30Mar.89
Smith, J. B. 30Sept.89
Cleveland, H. F. 30Sept.89
Shaw, T. W. 30Sept.89
Jackson, J. 31Mar.90
Street, A. 31Mar.90
Heath, A. J. 31Mar.90
Jameson, J. B. 31Mar.90
Whitcombe, E. G. R. 31Jan.91
Basu, B. D. 31Jan.91
Irvine, T. W. 28July91
Sprague, W. C., *M.D.* 30Jan.95
Swinton, F. E. 27July95
Burnett, S. H. 27July95
Jackson, T. 27July95

Surgeon-Lieutenants.

Kilkelly, P. P. 29July93
Leumann, B. H. F. 29Jan.94
Bennett, H. 29Jan.94
Bennett, V. B. 18July94
Moore, H. M. 28July94
Johnston, D. C. 28July94
Evans, S. 29Jan.95
McDonald, J. H. 29Jan.95
Hooton, A. 29July95
King, A. F. W. 29July95
Standage, R. F 29July95
Gibbs, A. A. 29July95
Knapton, H. A. 29July95
Bakhle, C. R. 29Jan.96
Kukday, K. V. 29Jan.96

Digitized by Google

SUBORDINATE MEDICAL ESTABLISHMENT.

BENGAL.

Senior Assistant Surgeons, with the honorary rank of Surgeon-Major.

Hill, T. H. 10Mar.92
Forsyth, J. 13Oct.93
Hodgkins, H. C. 12June95

Senior Assistant Surgeons, with the honorary rank of Surgeon-Captain.

Cordell, C. 28May83
Wade, W. 18June86
Fitzpatrick, J. 4Sept.83
Mitchell, W. M. 1Sept.89
Knight, R. F. 31Aug.99
Johnson, R. 8Mar.92
Holmes, J. 22Oct.92
Barker, J. 29Aug.93
Finnamore, H. I. 8Dec.93
McNaught, J. 1Dec.94
15June95
Davis, T. 5June95
Campbell, G H. 8July95

Senior Assistant Surgeons, with the honorary rank of Surgeon-Lieutenant.

Leopold, G. T. 16July85
Barrett, P. 15July91
Lowty, W. H. 5Oct.91
Blaker, R. M. 8Mar.92
Eates, A. B. 25July92
Pierce, C. 22Oct.92
Munrowd, J. 17Dec.92
Swainson, E. 29Aug.93
Reid, J. 8Dec.93
Fox, G. F. 23Feb.94
Campbell, J. E. 24Feb.94
Kelly, J 2Jan.95
Crabbe, R. D. 15June95
Hyde, W. 8July95
Baptist, F. 21Aug.95

MADRAS.

Senior Assistant Surgeons, with the honorary rank of Surgeon-Captain.

White, S. C. 12Apr.93
Chalke, S. 21Sept.93
Duckworth, G. J. 17Jan.94
O'Leary, D. 12Mar.95
Carrapiett, S. E. 11July95

Senior Assistant Surgeons, with the honorary rank of Surgeon-Lieutenant.

Green, F. 24Feb.94
Menesaud C. R. 12Jan.95
Hawkes, H. 12Mar.95
Tallent, H. 11July95
Hollingsworth, R. 17Aug 95

BOMBAY.

Senior Assistant Surgeon, with the honorary rank of Surgeon-Major.

Fearn, W. 14Dec.95

Senior Assistant Surgeons, with the honorary rank of Surgeon-Captain.

Maloney, J. B. 18Aug.88
Mullen, A. 24June92
Scroggie, W. R. 14Sept.92
Gallagher, J. 18Apr.94

Senior Assistant Surgeons with the honorary rank of Surgeon-Lieutenant.

Rebeiro, S. 24June92
Easden, C. 14Sept.92
Church, W. 8June93
Fernandez, A. P 6Mar.94
Barretto, P. 18Apr.94

Digitized by Google

ORDNANCE STORE DEPARTMENT.

Uniform—Blue. *Facings*—Scarlet. *Edgings*—Scarlet.

Agents for payment of Officers of Ordnance Store Department at Home Stations—Sir C. R. M'Grigor, Bt. & Co., 25, Charles Street, St. James's Square, S.W.

Stations of the Head Quarters of Companies of the Ordnance Store Corps.

No. 1 Co.	Aldershot	No. 6 Co.	Haulbowline
„ 2 Co.	Aldershot	„ 7 Co.	Egypt
„ 3 Co.	Aldershot	„ 8 Co.	Gibraltar
„ 4 Co.	Woolwich	„ 9 Co.	York
„ 5 Co.	Dublin	„ 10 Co.	Devonport
Depot Co.	Woolwich		

N.B.—The second date opposite an Officer's name, is that of his honorary rank. Officers with the prefix † have completed a practical course of instruction in the Manufacturing Departments.

Commissary General of Ordnance (1), *ranking as Major General.*

Ridham, F. (hon. c) 1Apr.93 *Wool. Arsnl.*

Deputy Commissaries General of Ordnance (5).
With honorary rank of Colonel.

Colly, G. A. 16June92 *Wool. Arsnl.*
Stevens, J., s. 1Aug.94 *War Office*
Skinner, E. G., C.B. 10Oct.94 *Ireland*
Bridgman, A. W. 24Apr.95 *Malta*
Wintle, F. G., D.S O. 24Apr 95 *Aldershot*
Mulcahy, F. E. 1Apr.90 *Westrn. Dist.*

Assistant Commissaries General of Ordnance (30)
With honorary rank of Lieutenant Colonel.

Vansittart, C.E. 30Nov.81 *Malta*
30Nov.86
Graham, L. F. 24Aug.83 *S. E. Dist.*
24Aug.88
St. George, H.H. 19Dec.83 *Scottish Dist.*
12Dec.88
Houghton, E. 21May84 *Pemb. Dock.*
21May89
Markwick, E. E. 9Dec.85 *Gibraltar*
9Dec.90
Stainforth, R.T. 6Jan.86 *Bermuda*
6Jan.91
Cooke, W. B. 12Mar.86 *Bermuda*
12Mar.91
Legrett, F. O. 30Sept.87 *Wool. Arsnl.*
30Sept.92
Wheeler, J. L. 10Oct.88 *Dublin Dist.*
10Oct.93
Clarke, R. F. N. 6Jan.89 *China*
6Jan.94
Wyon, H. T. 9July90 *Montp. Hill*
9July95
Tate, C. W. H., s. 20Dec.90 *War Office*
20Dec.45
Heath, E. 24Dec.90 *Portsmouth*
24Dec.95
Jeans, C. G. 12Jan.91 *South Africa*
12Jan.96

With honorary rank of Major.

Hobbs, G. R. 12July91 *Weedon*
Purchas, C. 1Apr.92 *Purfleet*
Atkinson, G. R. 1Apr.92 *Halifax, N.S.*
Sadler, A. 1Apr.92 *Ceylon*
Heron, T. 4May92 *N. E. Dist.*
Barrett, H. W. 2July93 *Wool. Arsnl.*
Collingwood, W. G. 14Sept.92 *Egypt*
Appelbe, E. B. 21Jan.93 *O. S. Corps, Woolwich*

With rank of Major in Army.

Battersby, T.P. 1Apr.93 *Eastern Dist.*
Archdale, J. B. 20Apr.94 *Cork Dist.*
†Parkinson, P. G. 1Aug.94 *Home Dist.*
Law, R. T. H. 10Oct.94 *Burrsough*
†Stanley, E. T. 24Apr.95 *Natal*
†Butcher, G. J. 24Apr 95 *Thames Dist.*
Samut, A. 11Sept 95 *Woolwich*
†Smyth, H. W. N. 22 Nov.95 *Stirling*

Deputy Assistant Commissaries General of Ordnance (54).

†Bury, C. Capt. 3Oct.85 *Wool. Arsnl.*
†Moulton-Barrett, E. A., Capt. 10Oct.85 *Aldershot*
†Crawford, R. (under inst.) Capt. 31Oct.85 *Art. College*
Jackson, R. W. M., Capt. 30Mar.86 *Malta*
Seymour, E. H., Capt. 24Mar.86 *St. Helena*
Angell, F. J., Capt. 5Apr.86 *Bermuda*
Hearn, G. Capt. S. Staff. R. 15Feb.87 *Portsmouth*
†Taylor, R. H. B. K. O. Sco. Bord. 3May87 *Aldershot*
Bunny, F. W. Capt. McT., R. Berks. R. 11Aug.87 *Colombo*
Tribe, C. W. Capt. Leins. R. 19Aug.87 *Cairo*
Audain, M. R. P., Capt. R. Dub. Fus. 1Feb.88 *Chester*
Gardiner, R. J. Capt. Durh. L. I. 1Mar.88 *Pigeon H. Port*
†Simpson, F. B. Capt. 2 Drs. 5Mar.88 *York*
Hall, C. Capt. Conn. Rang. 16Apr.88 *Alexandria*
Perry, H. W. Capt. R. Art. 27Dec.88 *Cape Town*
†Caird, E. D., Capt. R. W. Kent R. 26Oct.89 *Devonport*
†Jones, W. L. Capt. Leic. R. (*under inst.*) 8Nov.89 *Art. College*
Pease, L. W. Capt. York L. I. 9July90 *Natal*
Davies, W. T. E. Capt. York R. 8Aug.90 *Dover*
Gill, R. H., Capt. Hamps. R. 16Aug.90 *Barbadoes*
Salmon, J. N. Capt. R. Art. 24Aug.90 *Jamaica*
Palmer, A. S. Capt. York & Lanc R. 26Sept.90 *Hong Kong*
†Parsons, H. D. E., Capt. R. W. Surr. R. 8Oct.90 *Straits Settlements*
Tod, A. G. W. Capt. Ches. R. 20Oct.90 *Malta*
Tracy, W. M. Capt. R. W. Surr. R. 30Oct.90 *Mauritius*
Sherwood, O. C. Capt. W. I. R 30Dec.90 *So. Africa*

Digitized by Google

Ordnance Store Department.

Dep. Asst. Com. Gen. of Ord.—cont.

†Mathew, C. M. 17June91 *Egypt*
Capt. Durh. L. I.
Keith, C. S., 27Apr.92 *Colchester*
Capt. 3 D. G.
Hale, J. H., 4May92 *Guernsey*
Capt. E. Lan. R.
†Anley, H. A., 2July92 *Art. College*
Capt. E. Surr. R.
(*under inst.*)
Trevor, P. C. W. 14Sept 92 *Harwich*
Capt. Nerf. R.
Greene, C. E., 14Dec.92 *Belfast Dist.*,
Capt. E. Kent R. *Enniskillen*,
†Marquis, T. S., 21Jan.93 *Jersey*
Lieut.
S. Wales Bord.
(*temp. capt.*)
†Dickinson, N. H. C. 1Apr.93 *Woolwich*
Capt. Leins. R. *Arsenal.*
†Hale, T. W., 18Sept.93 *Curragh*
Capt. Wilts. R. *Dist.*
†Barrington, R. M. 6Dec.93 *Natal*
Capt. Hamps. R.
Trim, R. W., 1Feb.94 *Devonport*
Capt. Wilts. R.
Moore, H. A., 30Apr.94 *Gibraltar*
Capt. S. Wales Bord.
Brooks, L. A., 16June94 *Bermuda*
Capt. W. I. R.
†Basevi, W. H., 1Aug.94 *Weedon*
Capt. R. Mar.
Milward, F. P., 18Sept.94 *Art. College*
Capt. Lan. Fus.
(*under inst.*)
†Iredgold, W. L. 24Oct.94 *Depôt Co.*
Capt. W. I. R. *O.S.C. Woolwich*

2nd Lieutenants. (13)

Quartermasters. (24)

Morton, J. { 31Jan.80 *Woolwich*
{ 27Mar.78
hon. capt. 27Mar.83
Moore, R. { 31Jan.80 *Tower of*
{ 23Oct.78 *London.*
hon. capt. 23Oct.83
Time, F. 30Nov.81 *Wool. Dock*
hon. capt. 30Nov.91
Ward, W. H. 17Dec.83 *Malta*
hon. capt. 17Dec.93
Hunter, C. F. 31May84 *Egypt*
hon. capt. 31May94
Lenham, J. 30Mar.86 *Natal*
hon. capt. 30Mar 96
Hodgson, J. 30Mar.86 *War Office*
hon. capt. 30Mar.96
Roche, J. M. 30Apr.88 *Wool. Arsnl.*
hon. capt. 30Apr.95

Quartermasters—cont.

Warnes, T. J. 6Feb.89 *Leith Fort*
hon. lt.
Heaton, T. 17Apr.89 *China*
hon. lt.
Roberts, J. A. 25Dec.89 *Portsmouth*
hon. lt.
Genders, J. 29Jan.90 *Burscough*
hon. lt.
Thompson, J. 24July90 *Hong Kong*
hon. lt.
Bath, J., hon. lt. 26Aug.91 *War Office*
Cox, W., *hon. lt.* 6Apr.92 *Aldershot*
Collins, D. E., 6Apr 92 *Aldershot*
hon. lt.
Cooper, H., 6Apr.92 *Cape Town*
hon. lt.
Brooks, J., 6Apr.92 *Trincomalee*
hon. lt.
Hamlin, R. J., 18May92 *Athlone*
hon. lt.
Andrews, H. G., 25May92 *Alderney*
hon. lt.
Walker, S. Mc. A. 22Dec.94 *Woolwich*
hon. lt., s.
Hunter, J, *hon lt.* 4Jan.95 *Sheerness*
Swan, W., *hon. lt.* 18Mar.95 *Fleetwood*
Stewart, G, *hon. lt.* 7May95 *Stirling*
Staple, J, *hon. lt.* 7May95 *Dep. Co.*
O.S.C. Woolwich
Hall, J. S., *hon. lt.* 7May95 *War Office*
Emberton, F. 10July95 *Chatham*
hon. lt.
Stoyle, G. H., *hon. lt.* 10July95 *Warley*
Staples, A. G., 2Aug.95 *Weedon*
hon. lt.
Young, J., *hon. lt.* 10Sept.95 *Hawbowline.*
Crotigan, J. L., 13Sept 95 *Halifax,*
hon. lt. *N.S.*
Saunders, J., 19Sept.95 *Devonport*
hon. lt.
Spedding, C. G., 18Nov.95 *St. Lucia*
hon. lt.
Kirby, W. E., *hon. lt.* 21Dec.95 *Gibraltar*
Coar, D., *hon. lt.* 28Dec.95 *York*
Booth, R. H., 21Jan.96 *Purfleet*
hon. lt.
Browne, W., 12Jan.96 *Dublin*
hon. lt.
McCann, J., 26Feb.96 *Ceylon*
hon. lt.
Howes, W., 4Mar 96 *Dover*
hon. lt.
Hirst, W. M., 29Apr.96 *Dublin*
hon. lt.
Hutchings, W. 20Apr.96 *Aldershot*
hon. lt.
Yallop, J., 6May96 *Burscough*
hon. lt.
Spencer, M., 6May96 *Chatham*
hon. lt.
Macrae, F., 10June96 *Halifax,*
hon. lt. *N.S.*
Robertson, A. P., 17June96 *Woolwich*
hon. lt.
Lee, J. V., *hon. lt.* 24June96 *Woolwich*

Ordnance Store Corps. Instructor.

Appelbe, E. B., 1Feb.95 *Woolwich*
Asst. Com. Gen. of Ord. (*hon. m.*)

Adjutant.

Regimental Officers temporarily attached. (12)

Eustace, H. M., 25Nov.93 *Chattenden*
Capt. Middx. R.
Church, A. J. B., 1Oct.94 *Dublin*
Lieut. Conn. Rang.
Bennett, R. 22Apr.95 *Woolwich*
Capt. Devon. R.

Retired Officers temporarily attached.

Booth, W., 1Aug.88 *Wool. Arsnl.*
A.C.G. of Ord.,
ret. pay (*hon. lt.-col.*)
Crawford, G. 17Aug.88 *Wool. Arsnl.*
A., Col. ret. pay
Hendley, J. 1Jan.89 *Wool. Arsnl.*
Qr. Mr.,
ret. pay (*hon. capt.*)
Berry, J. 30Jan.89 *Wool. Arsnl.*
Qr. Mr.,
ret. pay (*hon. capt.*)
Graham, W. 24July90 *Wool. Arsnl.*
Qr. Mr.,
ret. pay (*hon. capt.*)

Digitized by Google

ARMY PAY DEPARTMENT.

Uniform—Blue. *Facings*—Yellow.

Agents for Payment of Officers of Army Pay Department at some Stations—Messrs. Cox & Co., 16, Charing Cross, S.W.

The second date opposite an Officer's name is that of his honorary rank.

Chief Paymasters (16),

with the honorary rank of Colonel.

Senior, T. P.	24Dec.84 1Nov.87	*Home Dist.*
Hugues, W.	24Dec.84 1Nov.87	*Southern Dist.*
Drage, T. W	15June85 1Nov.87	*Gibraltar*
Chauncy, C. H.	3June86 1Nov.87	*Woolwich Dist.*
Hamilton, J. G.	13Nov.86	*North Western Dist.*
Roberts, E.	25Dec.88	*Scottish Dist.*
Gorges, E. H.	8May89	*Ireland*
Anson, G. H.	5June89	*C. of Good Hope*
Treffry, F.	10Sept.90	*Egypt*
Tuck, J. J.	7June91	*S. E. Dist.*
Whittington, G. J. C.	13Dec.91	*Western District*
Barr, W. L.	4Jan.93	*Hong Kong*
Costa, P. D.	9Apr.93	*N.E. Dist.*
Hewson, J. L.	17Mar.94	*Malta*
Playfair, W	16Oct.94	*Aldershot*
Richmond, R. O.	16Nov.94	*East District*
Compigné, H. M.	25Mar.96	*Shorncliffe*

Staff Paymasters (68),

with the honorary rank of Lieutenant Colonel.

Potter, R.	1Apr.78 1Nov.87	*Jamaica*
Sergeant Openshaw, F. O.	1Nov.79 1Nov.87	*Colchester*
Ryder, H. O.	1Feb.81 1Feb.88	
Hobbs, F. F. T.	15Aug.81 15Aug.88	*Carlisle*
Hignett, C. H.	1Oct.81 1Oct.88	*Reading*
Kaye, W. B.	8Mar.82 8Mar.89	*Cork Dist.*
Creagh, D.	27Apr.82 27Apr.89	*Nova Scotia*
Noyes, A. F.	6May82 6May89	*Lincoln*
Bell, W.	14Oct.82 14Oct.89	*Stirling*
Bateman, H. W.	1Apr.83 1Apr.90	*Egypt*
Wade, W. B.	17Sept.83 17Sept.90	*Newcastle-on-Tyne*
Kennedy, W.C.	1Oct.83 10Oct.90	*London Pens. Off. & Recg. Dep.*
Brockman, W. L.	27Feb.84 27Feb.91	*Devizes*
Coote, E. E.	16Mar.84 16Mar.91	*Galway*
Mortimer, W. H.	22Mar.84 22Mar.91	*Ashton-under-Lyne*
Jackson, J. H.	24May84 24May91	*Portsmouth*
Ireland, R. M.	21June84 21June91	*Derby*
Gelston, A. W. H.	25June84 25June91	*Belfast Dist.*
Gahan, M. C.	10Sept.84 10Sept.91	*Lancaster*
Carey, C. F.	10Sept.84 10Sept.91	*Thames Dist.*
Bell, T.	11Nov.84 11Nov.91	*Woolwich*
Brereton, J. S.	24Dec.84 24Dec.91	*Armagh*
Longley, A.	24Dec.84 24Dec.91	*Edinburgh*
Stockley, J. C.	1Apr.85 1Apr.92	*Cape Town*
Fox, T. C. A.	1Apr.85 1Apr.92	
Phillips, H. W.	1Apr.85 1Apr.92	*R. V. Hosp., Netley*
Burge, B. H.	1Apr.85 1Apr.92	*Rifle Depôt, Gosport*
Crookenden, S. D.	3June85 3June92	*Barbados*
Dowdall, A. P. G.	15June85 15June92	*Chester*
Healy, M. B.	30July85 30July92	*Fermoy*
Coppinger, T. S.	28Sept.85 28Sept.92	*Bedford*
Langford, G. E.	8Dec.85 6Dec.92	*Hounslow*
Barnes, G. W.	6Jan.86 6Jan.93	*Tralee*
Dougherty, E. M.	8May86 8May93	*Oxford*
Booth, T. G.	17June86 17June93	*Bury St. Edmunds*
Caulfeild-Stoker, W. B.	10Sept.86 10Sept.93	*Natal Dist.*
Johnston, O. H.	16Sept.86 16Sept.93	*Discharge Depôt, Gosport*
Brett, A.	18Nov.86 18Nov 93	*Devonport*
Caine, H. M.	16July87 16July94	*Jersey*
Taylor, C. W. J.	21Aug.87 21Aug94	*Northampton*
Kitson, J. E.	21Dec.87 21Dec.94	*War Office*
Dawson, H. C.	4May88 1Apr.95	*Warrington*
Ward, C.	12Nov.88 1Apr.95	*Ceylon*
D'Aguilar, J. S.	19Dec.88 1Apr 95	*Canterbury*
Moore-Lane, G. H.	5May89 1Apr 95	
Shields, G.	5June89 1Apr.95	*Aldershot*
Bromfield, J.	30June89 1Apr.95	*York*
Orange, J. E.	15July89 1Apr.95	*Taunton*
Webster, H. F. G.	5Dec.89 1Apr 95	*Cardiff*
Nott, W. C. J. F.	18Dec 89 1Apr.95	*Kingston-on-Thames.*
Maunsell, E. H.	6Jan 90 1Apr.95	*Inverness*
Lloyd, T. P.	12Jan.90 1Apr 95	*Dover*
Dowdall, L. B.	2Apr.90 2Apr.95	*Maidstone*
Churchill, S.	10Sept.90 10Sept.95	*Lichfield*
Walker, J. S.	25Dec.90 25Dec.95	*Preston*
Fleury, W. L.	11Feb.91 11Feb 96	*Clonmel*
Souper, C. E.	11Feb.91 11Feb 96	*Warley*
Ferrier, G. H.	11Feb.91 11Feb.96	*Worcester*
Davidson, T. R. W.	7June91 7June96	*Hamilton*
Pearson, J.	23June91 23June96	*Dorchester*

Staff Paymasters.

with the honorary rank of Major.

Robinson, De la P.	9Aug.91 28Mar.85	*Straits Settlements.*
Croft, J. H. H.	7Oct.91 7July85	*Exeter*
Ternan, B. B. B.	18Dec.91 3Mar.85	*Malta*
Howard, W.	17Feb.92 12July85	*Guildford*
Brooke, R. O'S.	4May92 19July85	*Perth*
Humfrey, J. C. T.	18Aug.92 8Aug.85	*Woolwich*
Haynes, F. H.	19Oct.92 13Nov.85	*Leicester*

Digitized by Google

Army Pay Department.

Singer, G. H., 14Dec.93 *Gibraltar*
13Nov.95
Dewar, G. 4Jan.93 *Curragh*
13Nov.95 *District.*
Gilbert, R. H. 3Mar.93 *Norwich*
27Dec.95
Reid, J. 9Apr.93 *Pontefract*
1Jan.96
Drury, J. O'B. 24Aug 93 *Omagh*
8Jan.96
Reid, E. R. 31Aug.93 *Beverley*
11Mar.96
Parkinson, 14Nov.93 *Dublin*
F. F. 16Mar.96
Rathbone, H. 18Dec.93 *Wrexham*
M. 1Mar.96
Sell, J. A. R. 17Mar.94 *Naas*
12Apr.96
Angus, J. 28Mar.94 *Berwick*
29Apr.96
Montgomery, 18Apr.94 *Warwick*
W. 29Apr.96
Mackie, W 4May94 *Richmond,*
1May96 *Yorks*
Cowell, H. C. 29Aug.94 *Burnley*
7May96
Small, W. G. 28Sept.94 *Stirling*
12May96
Lyaght, J. D. 7Oct.94 *London*
27May96
Irving, J. C. S. 16Oct.94 *Brecon*
30May96
Newbury, J. B 16Nov 94 *Chatham*
T. 6June96
Caisholm-Bat- 8Jan.95 *Bristol*
tem, J. F. 6June96
Webb, E. A. H. 27Feb.95 *Halifax, Yorks*
10June96
Hood, T. C. 11Mar.95 *Aldershot*
8June96
Robinson, T. 15May95 *Chichester*
M. 11Aug.91
Robinson, P. A. 31July95 *Aberdeen*
6Aug.91
Sherrard, J. M. 21Oct.95 *Guernsey.*
7May96
Yaldwyn, P. 3Jan.96 *Ayr*
J. M. 26Aug.51

Paymasters (125),

with the hon. rank of Major.

Bennett, L. H. 15Sept.81 *Aldershot*
15Sept.91
Hamley, F. G. 22Sept.81 *Bermuda*
22Sept.91
Maycock, F. M. 4Nov.81 *Shrewsbury*
4Nov.91
Lane, H. F. 9Nov 81 *Portsmouth*
9Nov.91
Delby, S. S. C. 14Nov.81 *Gleacorse*
14Nov.91
Wynne S. J. 20Dec.81 *Dublin*
20Dec.91
Dick, J. R. 6Apr.82 *Portsmouth*
6Apr.92
Burnett, W. A. 11Apr.82 *Devonport*
11Apr.92
White, L. O. 16May82 *Birr*
16May92
Fuller, G. C. 19May82 *Sierra Leone*
19May92
Burke, W. H. 1June82 *Warrington*
1June92
McCausland, 11Sept.82 *Cork*
J. K. 11Sept.92
Deane, W. H. 20Nov.82 *Egypt*
A. 20Nov.92
Sandes, C. 26Feb.88 *Aldershot*
26Feb.93
Wellesley, G. V. 9July88 *Aldershot*
9July93
Gaussen, J. B. 10July88 *Athlone*
10July93
Harward, H. B. 19Nov.88 *London*
19Nov.93
Thackwell, E. L. R. 16Nov.83 *Clonmel*
16Nov 93
Smythe, I. W. T. S. 11Feb.84 *Bermuda*
11Feb.94
Beardmore, C. F. H. 1Apr.84
1Apr.94
Simonet, J. L. 16May84 *Winchester*
16May94
Herapath, E. L. 24May84 *Portsmouth*
24May94
Becher, C. L. 18July84 *Dover*
18July94
Brock, M. W. 9Aug.84 *Devonport*
9Aug.94
Collings, G. D. 13Aug.84 *London*
13Aug.94
Thwaytes, H. J. 6Sept.84 *London*
6Sept.94
Moore, G. K. 8Oct.84 *Hong Kong*
8Oct.94
Low, P. 20Oct.84 *London Pen.*
20Oct.94 *Off. & Recr. Dep.*
Minchin, W. C. 20Oct.84 *Woolwich*
20Oct.94
Duckett, W. M. 18Nov.84 *Bury (Lanc.)*
18Nov.94
Trotman, W. M. V. 17Jan.85 *Halifax N.S.*
17Jan.95
Sheehan, P. E. C. 23Feb.85 *Malta*
23Feb.95
Crozier, B. B., 2Mar.85 *Gibraltar*
2Mar 95
Lowry, J. 26Mar.85 *Ceylon*
26Mar.95
Nugée, A. R. 1May85 *York*
1May95
Eyre, H. A , 18May85 *Cardiff*
13May95
Swire, H., 4July85 *Woolwich*
4July95
Ditmas, L. P., 20Aug.85 *Belfast*
20Aug.95
Maunsell, J. D. 28Sept.85 *R. V. Hosp.*
28Sept 95 *Netley*
Carden, H. W. 17Nov.85 *Bodmin*
1Apr 95
Duberly, G. 28Nov.85 *Colchester*
10Sept.95

Paymasters.

Worlledge, A. 28June86 *York*
C., *hon. capt.*
Burnett, J. J., 9July86 *Jamaica*
hon. capt.
Lindop, A. H., 18Sept.86 *Mauritius*
hon. capt.
Stubbs, A. G. B., 12Oct.86 *Shorncliffe*
hon. m. 9Sept 95
Medhurst, C. F. 14Mar.90 *Gibraltar*
H. (*ret. maj.*), 28Jan.91
hon. capt.
Arnold, F. A. M., 15May95 *Halifax, N.S.*
hon. capt. 28Sept.84
Morgan, W. J. F., 16May91 *Singapore*
(*ret. maj.*), *hon. capt.*
Vigors, T. M., 19May91 *Malta*
hon. capt.
Winter, B. E., 16July91 *Barbadoes*
Capt. Wilts R.
Graham, R. W., 10Aug 91 *Hounslow*
(*ret. maj.*), *hon. capt.*
Bray, C. A., 25Aug.91 *York*
Capt., E. Lan. R.
Woollett, W. C., 26Sept.91 *Woolwich*
hon. capt.
Molyneux, 28Sept.91 *Hounslow*
G. P. B., *hon. capt.*
Stacpole, H. D., 1Oct.91 *Cape Town*
Capt., E. York R.
Lodwick, R. W. 12Oct.91 *Dublin*
P. (*ret. maj.*), *hon. capt.*
Hill, F. W., 4Nov.91 *Dublin*
Capt. E. York R.
Newland, E. W., 1Dec.91 *Pietermaritz-*
Maj., N. Staff. R. *burg.*
Goold-Adams, 8Dec.91 *Cork*
W. R. (*ret. maj.*),
hon. capt.
Smith, A. G., 10Mar.92 *Egypt*
Capt. Worc. R.
Magee, A. H., 3May92 *Edinburgh*
Capt. K. O., Scc. Bord.
Carter, J. T., 3July92 *Woolwich*
hon. capt.
Smith, G. B., 18Sept.92 *Newcastle-on-*
Capt. N. Staff. R. *Tyne.*
Patten, G. R. 12Nov. 92 *Woolwich*
B. (*ret. maj.*), *hon. capt.*
Eicke, E. C., 5Jan.93 *Aldershot*
Capt. Wilts. Reg.
Critchley-Sal- 16Jan.93 *Cork*
monson, H. B. S.,
Capt. W. York. R.
Inglis, A. G., 1Mar.93 *Devonport*
Capt. E. Lan. R.
Dorling, L., 27Mar.93 *Chester*
hon. capt.
Edwards, T., 1Apr.93 *Curragh*
Capt. R. Ir. Bif.
Smerdon, F. 4Apr.93 *Canterbury*
G. B., Capt. 7 D. Gds.
Triggs, W., 5Apr.93 *Ashton-under*
Capt. 3 D. G. *Lyne*
Dyson, P. S., 31Aug.93 *Hong Kong*
Capt. N. Staff. R.
Vowell, R. A., 8Oct.93 *Curragh*
Capt. Leic. R.
Maclure, J. E. S. 15Jan.94 *Hamilton*
Lt. Manch. R. *hon. capt.*
Trevelyan, W. F., 30Jan.94 *Dublin*
Capt. N. Staff. R.
Benbow, J. E., 8May94 *Dover*
Maj. 1 D. G.
Pereira, A. F., 9May94 *Devonport*
Capt. Bedf. R.
Westmorland, 12May94
P. T., Capt. W. I. R.
Bird, G. E. G. 11Sept.94 *Portsmouth*
W., Capt. R.
War. R.
Samuel, H. S., 29Sept 94 *Canterbury*
Lt. h.p *hon. capt.*
Jennings- 13Oct.94 *Shoeburyness*
Bramley, G. L.,
Capt. 6 Dra.
Benson, W. G. S., 10Nov.94 *Belfast*
Capt. Essex R.
Harvest, E. D., 21Nov.94 *Belfast*
Capt. Middx. R.
Lethbridge, R. 10Dec.94 *Lichfield*
t. M., Capt. E. Lan. R.
O'Hara, J. 26Jan.95 *Discharge*
Lt. 2 D. G. *Depot Gos-*
hon. capt. *port*
Fitton, G. W., 1Mar.95 *Aldershot*
Capt. Manch. R.
Cox, A. F. H., 19June95 *Shorncliffe*
Lt. R. Innis. Fus.,
hon. capt.
Bass, P. de S., 1July95 *Chatham*
Capt. R. Ir. R.
Owen, I. T., 28Aug.95 *Devonport*
Capt. R. Berks. R.
Payne, H. C. S., 30Aug.95 *Gosport*
Capt. N. Staff. R

Digitized by Google

Paymasters (on probation).

Alexander, F 6Sept.95 *Aldershot*
H. T., Capt.
Leic. R.
Pinhorn, H Q., 11Sept.95 *Pontefract*
Capt. E. Lan. R.
Buckle, A. W. 21Oct.95 *Colchester*
R., Capt. W Rid R.
Northey, F. W. 21Jan.96 *Colchester*
Capt. Worc R.
Gillespie, A. K. 1Apr 96 *Belfast*
Capt. A. S. Corps.
Morgan, A.B., 15Apr 96 *Dublin*
Lt. Staff. R.
Badow, N.P. 24Apr.96 *Chester*
M., Capt. W. I. R.
Lauder, W. B. 2 Jun96 *Portsmouth*
Lt. Devon R.

Temporarily attached to Army Pay Department.

Savona, Capt. W., R. Malta Art. *Malta (Pay Office).*

STATION PAY OFFICES.

Station.	Station Paymaster.	Station.	Station Paymaster.
Aberdeen ...	Robinson, Staff Paym. P. A., *hon. m.*	Cape Colony ...	Dist. Paym.
Africa, West Coast.	Acting Dist. Paym.	Cardiff ...	Webster, Staff Paym. H. F. G., *hon. l.c.*
Alderney ...	Dist. Paym., Guernsey.	Carlisle ...	Hobbs, Staff Paym. F. F. T., *hon. l.c.*
Aldershot ...	Dist. Paym.	Ceylon ...	Dist. Paym.
Armagh ...	Brereton, Staff Paym. J. S., *hon. l.c.*	Chatham*	Dist. Paym.
Ashton-under-Lyne.	Mortimer, Staff Paym. W. H., *hon. l.c.*	Chester ...	Dist. Paym.
Athlone ...	Gaussen, Paym. J. S., *hon. m.*	Chichester	Robinson, Staff Paym. T. M., *hon. m.*
Ayr ...	Yalawyn, Staff Paym. J. M., *hon. m.*	China ...	Dist. Paym.
*Ballincollig**	Dist. Paym., Cork.	*Christchurch*	Station Paym., Winchester.
Barbados	Dist. Paym.	Clonmel ...	Bleury, Staff Paym. W. L., *hon. l.c.*
Bedford ...	Coppinger, Staff Paym. T. S., *hon. l.c.*	Colchester*	Dist. Paym.
Belfast ...	Dist. Paym.	Cork* ...	Dist. Paym.
Bermuda ...	Dist. Paym.	*Coventry* ...	Station Paym., Warwick.
Berwick-on-Tweed.*	Angus, Staff Paym. J., *hon. m.*	Curragh ...	Dist. Paym.
Beverley ...	Reid, Staff Paym. E. R., *hon. m.*	Cyprus ...	Acting Dist. Paym.
Birmingham	Station Paym., Warwick.	Derby ...	Ireland, Staff Paym. R. M., *hon. l.c.*
Birr ...	White, Paym. L. O., *hon. m.*	Devizes ...	Brockman, Staff Paym. W. L., *hon. l.c.*
Bodmin ...	Carden, Paym. H. W., *hon. m.*	Devonport*	Dist. Paym.
Bradford	Station Paym., Halifax.	Dover*	Pearson, Staff Paym. J., *hon. l.c.*
Brecon ...	Irving, Staff Paym. J. C. S., *hon. m.*	Dublin* ...	Dist. Paym.
Brighton	Station Paym., Chichester.	*Dundalk**	Station Paym., Armagh.
Bristol ...	Chisholm-Batten, Staff Paym. J. F., *hon. m.*	Edinburgh*	Dist. Paym.
Burnley ...	Cowell, Staff Paym. H. C., *hon. m.*	Egypt ...	Dist. Paym.
Bury ...	Duckett, Paym. W. M., *hon. m.*	*Enniskillen*	Station Paym., Omagh.
Bury St. Edmund's.	Booth, Staff Paym. T. G., *hon. l.c.*	Exeter ...	Croft, Staff Paym. J. H. H., *hon. m.*
*Buttevant**	Station Paym., Fermoy.	*Felixstowe*	Station Paym., Bury St. Edmund's.
Cahir ...	Station Paym., Clonmel.	Fermoy ...	Healy, Staff Paym. M. R., *hon. l.c.*
Canterbury ...	D'Aguilar, Staff Paym. J. S., *hon. l.c.*	*Fort George*	Station Paym., Inverness.
		Galway ...	Coote, Staff Paym. E. E., *hon. l.c.*
		Gibraltar	Dist. Paym.
		Glasgow ...	Station Paym., Hamilton.

* Except Militia and Volunteers.

Digitized by Google

Army Pay Department.

Station.	Station Paymaster.
Gloucorse	Dolby, Paym. S. S. C., hon. m.
*Gosport**	Dist. Paym., Portsmouth (except Discharge and Rifle Depôts).
Gravesend	Station Paym., Maidstone.
Great Yarmouth	Station Paym., Norwich.
Guernsey	Dist. Paym., Guernsey.
Guildford	Howard, Staff Paym. W., hon. m.
Halifax, N.S.	Dist. Paym.
Halifax, Yorkshire.	Webb, Staff Paym. E. A., H., hon. m.
Hamilton (Scotland).	Davidson, Staff Paym. T.R.W., hon. l c.
Harwich	Station Paym., Warley.
*Hilsea**	Dist. Paym., Portsmouth.
Hounslow	Langford, Staff Paym. G. E., hon. l.c.
Hythe School of Musketry.	Station Paym., Shorncliffe.
Inverness	Maunsell, Staff Paym. E, H., hon. l.c.
Ipswich	Station Paym., Bury St. Edmund's.
*Isle of Wight**	Dist. Paym., Portsmouth.
Jamaica	Dist. Paym.
Jersey	Dist. Paym.
Kilkenny	Station Paym., Clonmel.
Kingston-on-Thames.	Nott, Staff Paym. W. C. J. F., hon. l.c.
*Kinsale**	Dist. Paym., Cork.
Kneller Hall	Station Paym., Hounslow.
Lancaster	Gahan, Staff Paym. M. C., hon. l.c.
Landguard Fort	Station Paym., Bury St. Edmund's.
Leeds	Dist. Paym., York.
Leicester	Haynes, Staff Paym. F. H., hon. m.
Lichfield	Churchill, Staff Paym. S., hon. l.c.
Limerick	Station Paym., Tralee.
Lincoln	Noyes, Staff Paym. A. F., hon. l.c.
Liverpool	Station Paym., Warrington.
London	Station Paym., Hounslow.
Londonderry	Station Paym., Omagh.
*Longford**	Station Paym., Athlone.
Maidstone	Dowdall, Staff Paym. L. R., hon. l.c.
Malta	Dist. Paym.
Manchester	Station Paym. Ashton-under-Lyne.
Mauritius	Dist. Paym.
*Mullingar**	Station Paym., Athlone.
Naas	Bell, Staff Paym. J. A. R., hon. m.
Natal	Dist. Paym.
Netley Hospital	Phillips, Staff Paym. H. W., hon. l.c.
*Newbridge**	Station Paym., Curragh.

Station.	Station Paymaster.
Newcastle-on-Tyne.	Wade, Staff Paym. W. B., hon. l.c.
Newhaven	Station Paym., Chichester.
Newport (Mon.)	Station Paym., Brecon.
Newry	Dist. Paym., Belfast.
Northampton	Taylor, Staff Paym. C. W. J, hon. l.c.
Norwich	Gilbert, Staff Paym. H. H., hon. m.
Omagh	Drury, Staff. Paym. J. O. B., hon. m.
Oxford	Dougherty, Staff Paym. E. M., hon. l.c.
*Pembroke Dock**	Station Paym., Cardiff.
Perth	Brooke, Staff Paym. R O'S., hon. m.
*Plymouth**	Dist. Paym., Devonport.
Pontefract	Reid, Staff Paym. J., hon. m.
Portland	Station Paym., Dorchester.
Portsmouth*	Dist. Paym.
Preston	Walker, Staff Paym. J. S., hon. l.c.
Reading	Hignett, Staff Paym. C. H., hon. l.c.
Richmond	Mackie, Staff Paym. W., hon. m.
Scarborough	Station Paym., Richmond, York.
*Sheerness**	Station Paym., Maidstone.
St. Helena	Acting Dist. Paym.
St. Lucia	District Paym., Barbados.
*Sheffield**	Station Paym., Pontefract.
Shoeburyness	Jennings-Bramly, Paym. G. L., Capt. 6 Drs.
Shorncliffe	Compigné, Chief Paym. H. M., hon. c.
Shrewsbury	Maycock, Paym. F. M., hon. m.
Sierra Leone	Dist. Paym.
Southampton	Station Paym., Winchester.
Stirling	Bell, Staff Paym. W., hon. l.c.
Straits Settlements.	Dist. Paym.
Sunderland	Station Paym., Newcastle-on-Tyne.
Taunton	Orange, Staff Paym. J. E., hon. l.c.
Templemore	Station Paym., Clonmel.
Tilbury Fort	Dist. Paym., Chatham.
Tipperary	Station Paym., Clonmel.
Tralee	Barnes, Staff Paym. G. W., hon. l.c.
Trowbridge	Station Paym., Devizes.
Tynemouth	Station Paym. Newcastle-on-Tyne.
Warley	Souper, Staff Paym. C. E., hon. l.c.
Warrington	Dawson, Staff Paym., H. C., hon. l.c.
Warwick	Montgomery, Staff Paym. W., hon. m.
Weedon	Station Paym., Northampton.
Weymouth	Station Paym., Dorchester.
Winchester	Simonet, Paym. J. F., hon. m.
Woking	Dist. Paym., Aldershot.
Woolwich*	Dist. Paym.
Worcester	Ferrier, Staff Paym. G. H., hon. l.c.
Wrexham	Rathborne, Staff Paym. H. R., hon. m.
York	Dist. Paym.

MISCELLANEOUS PAY OFFICES.

Discharge Depôt, Gosport.	Johnston, Staff Paym. O. M., hon. l.c.
Rifle Depôt, Gosport.	Burge, Staff Paym. B. H., hon. l.c.
London Pension Office and Recruiting Depôt.	Kennedy, Staff Paym. W. C., hon. l.c.

* Except Militia and Volunteers.

Digitized by Google

ARMY VETERINARY DEPARTMENT.

Uniform—Blue. *Facings*—Maroon Velvet.

Agents for Payment of Officers of Army Veterinary Department at Home:—

Messrs. Holt & Co., 17, Whitehall Place, S.W.

Director-General.—Drummond Lambert, Veterinary-Colonel J., *C.B.* 23June90 *War Office* (5, *King Street, Westminster, S.W.*)

Veterinary-Lieutenant-Colonels.

Duck, F. (*temp. Vety.-Col.*) 23June90 *Bengal*
Clayton, C. 7Aug.90 *Dublin*
Thomson, H. 3Oct.90 *Aldershot*
Queripel, *A. E.* (*temp. Vety.-Col.*) 25Nov.93 *Insp.-Gen., Civil Vety. Dept., India*
Ewing, E. 18Feb.95 *Madras*
Poyser, R., *D.S.O.* 14Mar.97 *Bengal*
Adams, W. S. 15June93 *Bombay*
Kettle, J. 6Jan96 *Woolwich*
Berne, J. C. 15Jan.95 *London*

Veterinary-Majors.

Reilly, J. 2Feb.88 *Roy. H. Gds.*
Hammond, J. 3June90 *Egypt*
Glover, B. L. 4Sept.90 *Portsmouth*
Durrant, G. 4Dec.90 *Woolwich*
Dwyer, J. C. 23Dec.90 *Remt. Est.*
Woods, J. A. 2Mar.91 *Colchester*
Rowe, R. 14July91 *Chelsea*
Wilson, S. M. 21July92 1 *Dn. Gds.*
Frost, R. F. 14Jan.93 *South Africa*
Evans, J. W. 15Feb.93 *Bombay*
Matthews, I. 15Feb.93 *Remt. Est.*
Rayment, G. J. R. 15Feb.93 *Bengal*
Whitfield, G. D. 1Apr.93 *South Africa*
Grainger, J. K. 1Apr.93 *Weedon*
Phillips, J. J. 1Apr.93 *Bengal*
Powell, B. A. W. 1Apr.93 *Dorchester*
Burton, J. 14June93 *Shorncliffe*
Longhurst, S. 14June93 *A. V. School*
Crawford, F. F. 14June93 *Bengal*
Gladstone, W. 10June94 4 *Hussars*
Spooner, W. B. 26Sept.94 *Sheffield*
Duff-Gillespie, S. 26Sept.94
Bostock, A. 30Apr.96 *Madras*
Mills, J. 23June95 *Bombay*
Flintoff, T. 23June95 2 *Life Gds.*
Davis, G. F. 9Feb.96 *Curragh*

Veterinary-Captains.

Edwards, J. D. 26Aug.86 1 *Life Gds.*
Crow, W. A. 2Oct.86 *Chatham*
Smith, F. 9Dec.86 *Remount Est.*
Pallis, D. C. 31Apr.87
Nunn, J. A., *C.I.E. D.S.O* 31Apr.87 *Bengal*
Morgan, J. W. A. 12June88 *Bombay*
Hagger, W. R. 14July88 *Bengal*
Angre, R. H. 3Oct.88 *Aldershot*
Pringle, R. 3Oct.88 2 *Dragoons*
Killick, T. A. 30Oct.88 *Exeter*
Savage, J. B. 30Oct.88 *Cav. Depôt*
Moore, R. 30Nov.88 9 *Lancers*
Raymond, F. 14Dec.88 *Bengal*
Dibben, J. T. 18Mar.89 17 *Lancers*
Fenton, G. H. 27Apr.89 *Woolwich*
Dey, E. 17May89 13 *Lancers*
Rutherford, C. 17May89 *Bengal*
Lees, K. 17May89 *Bengal*
Fordyke, F. W. 24May89 *Bengal*
Gunn, W. D. 25Dec.89 *Bengal*
Short, F. J. 24Jan.90 *Madras*
Mann, H. T. W. 26May90 *Bengal*
Griffith, G. E. 26May90 *Egyptian Army*
Cooper, J. 11Sept.90 *Bengal*
Bennett, E. E. 26Feb.91 *Limerick*
Burke, R. W. 27July91 *Madras*
Smith, S. M. 1Oct.91 *Bengal*
Kelly, E. B. 26Feb.91 *South Africa*
Appleton, A. F. 12Sept.93 6 *Dragoons*
Hamilton, E. H. 12Sept.93 *Madras*
Blenkinsop, L. J. 12Sept.93 *Woolwich*
Raymond, R. W. 3Oct.93 8 *Hussars*
Braddell, J. A. 19Dec.93 *Madras*
Finlayson, J. 13Jan.94 13 *Hussars*
Joelen, F. 9May94 *Bengal*
Maxwell, H. M. 11June94 *Bengal*
Nuthall, C. E. 30July94 1 *Dragoons*
Marriott, T. 27Aug.94 7 *Dn. Gds.*
Pease, H. T. 27Aug.94 *Bengal*
Evans, G. H. 27Aug.94 *Madras*
Butler, E. R. C. 27Aug.94 *A. V. School*
Fowler, G. C. O. 10Dec.94 3 *Dn Gds.*
Meredith, J. A. 10Dec.94 15 *Hussars*
Sharp, F. W. 31Dec.94 *Aldershot*
Taylor, E. 4Feb.95 *Bombay*
Haslam, A. J., *M.D.* 4Feb.95 *Dublin*
Barry, D. J. 13May95 3 *Dn. Gds.*
O'Donel, J. G. 13May95 14 *Hussars*
Richardson, A. E. 15May95 *Bengal*
Walker, W. R. 13May95 *Bengal*
Lawson, E. J. 20May95 *Egypt*

Veterinary-Lieutenants.

Drage, F. B. 18July88 10 *Hussars*
Jackson, J. H. 18July88 3 *Hussars*
Lewis, T. E. W. 26Nov.88 *Woolwich*
Larnder, E. W. 26Nov.88 *Bengal*
Newsom, A. C. 12June89 *Woolwich*
Eassie, F. 11Sept.89 *Madras*
Moore, J. 14Dec.89 *Bengal*
Stratton, F. C. 5Mar.90 *Aldershot*
Loughlin, J. 2July90 *Bengal*
Harris, C. B. M. 27Aug.90 *Madras*
Wilkinson, E. 10Sept.90 *Madras*
Cranford, R. L. 29Oct.90 *Bengal*
Peacocke, T. G. 7Jan.91 *Bombay*
Tatam, W. J. 18Feb.91 *Madras*
Trydell, A. S. 3June91 *Bombay*
Turnbull, H. P. 10June91 *Bengal*
Rose, C. 2Sept.91 *Bengal*
Axe, H. J. 3Feb.92 *Bombay*
Hunt, F. D. 3Feb.92 *Bombay*
Martin, E. E. 3Feb.92 *Bengal*
Knight, H. B. 17Feb.92 *Bengal*
Sullivan, H. A. 18Apr.92 *Madras*
Smith, W. D. 27July92 *Egypt*
England, A. 28Sept.92 *South Africa*
Sawyer, H. T. 21June93 *Bengal*
Farmer, J. 21June93 *Bombay*
Smith, A. 21June93 *Madras*
Williams, G. M. 21June93 *Bengal*
Clarke, A. E. 21June93 *Madras*
Wright, W. N. 21June93 *Bengal*
Harris, R. C. 21June93 *Bengal*
McDougall, W. A. 21June93 *Bengal*
Lane, A. H. 29Nov.93 *Egyptian Army*
Baldrey, F. S. H. 28Feb.94 *Bombay*
Wilson, F. W. 14Mar.94 *Bombay*
Shore, W. F. 25July94 *Madras*
Walker, G. K. 25July94 *Bombay*
Barry, E. P. J. 22Aug.94 *Bombay*
Russell, W. E. 17Oct 94 *Egypt*
Carr, F. U. 12Mar 95 *Bengal*
Hunt, F. W. 20Mar.95 *Newbridge*
Edwards, W. B. 13June95 14 *Hussars*
Rudd, T. W. 2*Aug 95 *Athlone*
Holmes, J. D. E 28Aug.95 *Newcastle-on-Tyne*
Dawson, W. O. C. 4Sept.95 *Aldershot*
Holmes, R. H. 25Sept.95 *Okehampton*
Coley, J. T. 26Feb.96 *Aldershot*
Millar, W. M. 26Feb 96 *Shorncliffe*
Wilson, A. C. 8June96

On temporary Half-Pay.

Veterinary-Major.

Gillard, C. W. 15Feb.93

Veterinary-Captains.

Mitchell, M. C. 1Apr.84

Digitized by Google

ROYAL MARINES.

"Gibraltar"—"The Globe"—"Per Mare, per Terram."

Uniform { R. M. Art. - Blue. R. M. L. I. - Scarlet
Facings { R. M. Art. - Scarlet. R. M. L. I. - Blue.

Agent.—

(*Royal Marine Office—Avenue House, Northumberland Avenue, W.C.*)

[1. *Chatham*; 2. *Portsmouth*; 3. *Plymouth*; *d. Depôt, Walmer*; *r. Recruiting*; *i.m. Instructor of Musketry, i.g. Instructor of Gunnery.*]

Honorary Colonel.

H.R.H. Alfred Ernest Albert, Reigning Duke of Saxe Coburg-Gotha (*Duke of* Edinburgh), *K.G., K.T., K.P., G.C.B., G.C.S.I., G.C.M.G., G.C.I.E.*, Personal A.D.C. to the Queen 9Dec.82

STAFF OF THE CORPS.

Dep. Adj. Gen.

Tuson, Lt. Gen. *Sir* H. B., *K.C.B.* 20Aug.93

Assist. Adj. Gen.

Bird, Col. and 2nd Commdt F. V. G. 29Aug.93

Dep. Assist. Adj. Gen.

Seale, Col. and 2nd Commdt. C.H. 28Sept.92

Quarter Master.

Davies, T. W. 5June84
hon. m. 1Feb.89
Hoare, J. J. 25Dec.90
Gr. Mr. 1April89
hon. m. 24Sept.91

ROYAL MARINE ARTILLERY.

Generals.

Halliday, F. E. 6Aug 93

Lt.-Generals.

Tuson, *Sir H. B.*, K.C.B., *Dep. Adjt. Genl.* 6Aug.93
Suther, C. C. 29Aug.93

Major General.

French, A., *C.B.* 29Aug.93

Col. Commandant.

Ogle, F. A., *C.B.* 29Aug.93
*col.*18Nov.76

Col. and 2nd Commandant.

Peore, F. H. 6Aug.93

Lt. Colonels.

Pengelley, G. F. 16May91
*bt. col.*19May93
Tucker, W. G., *C.B.* 21May91
*bt. col.*21May95
Hall, B.G., *p.s.c.* 13June91
*bt. col.*13June95
Campbell, W., *A.D.C., r.* 23June93
*col.*29Aug.93

Majors.

Leslie, J. B., *p.s.c.* 1Dec.86
*l.c.*1Dec.93
Burrowes, A. L. S. 31Dec.86
*l.c.*31Dec.93
Rawstorne, G. A. L. 22June87
l.c. 22June94
Wheeler, E. 13Sept.87
*l.c.*13Sept.94
Shakespear, A. B. 21May88
*l.c.*29July91
Le Quesne, A. S. 13June91
Grant, J. W. 2May93
Baitt, G. D. C., *i.g.* 6Aug.94
15July93
Nicholls, W. C. (*Staff Officer*) 21May95
15July93
Eastman, W. I., *p.s.c., i.g.* 30May93
1Oct.94
Bor, J. H. 17Aug.95
Tatham, A. G. 3Jan.96
1Oct.55
*s.*Pease, L. T., *p.s.c.* 10Apr.96

Captains.

Alexander, R. H. 21May84
*m.*15July94
Gaitskell, W. J. 23Mar.86
Orford, A., *i.g.* 26Mar.86
Trotter, W. F., *i.g.* 5Apr.86
Talbot, H. L. 15June86
s.Bishop, C. L. N. 1Aug.86
Drake, H. D., *p.s.c.* 1Dec.86
Kappey, F. G., *r.* 31Dec.86
Fym, H. R. L. 13Sept.87
Aston, G. G., p.s.c. Prof. R. N. Col. 28Jan.88
Brittan, E. P. 19Oct.89
m.Paris, A., p.s.c. 7May90
m.Campbell, G. M. 23Mar.91
Slessor, H. 13June91
Cox, A. H. 18Sept.91
Conway-Gordon, L., *p.s.c.* 6Feb.92
Barton, A. T. 2July92
Hire, A. H. 18Sept.92
Mackay, H. F., Naval Intell. Dept. Admiralty 18Sept.93
Rose, J. M., *p.s.c.* 18Sept.93
m.Harkness, W. B. 18Sept.96
Captains—cont.
Dobrée, De S. 18Sept.94
Whitton, W. J. (Asst. to Prof. of Fortn., R N. Coll.) 18Sept.94
Barnes, G. E. 18Sept.94
Homer, J. L. 18Sept.94
Francis, C. A. W. 18Sept.94
Osmaston, C. A. F., adjt. 18Sept.95
Oldfield, H., e.a. 18Sept.95
Gaitskell, S. 18Sept.95
Cottingham, E. R. 18Sept.95
Harris, G. N. A. 18Sept.95

Lieutenants.

Poole, G. R. 18Sept.85
Brooke, C. L., *i.m.* 18Sept.85
Brown, R. C., *m.* 18Sept.85
Phillipps, P. 18Sept.86
Pym, F. H. N. 18Sept.86
Peacock, P., *a.i.g.* 18Sept.86
Worthington, H. 18Sept.86
Dixon, W. 18Sept.86
Homfray, J. R. H. 18Sept.86
Henderson, E. 18Sept.87
Binney, A. F. 18Sept.87
Geddes, E. D. E. 18Sept.87
French, F. J. F. 18Sept.87
Dyer, T. W. P. 18Sept.87
Dibblee, F. L. 18Sept.88
McCarthy, E. 1July91
Lumsden, F. W. 1July91
Wyley, J. D. N. 1July91
Rombulow-Pearse, A. B. 1July91
Brough, J. 1July93
Nugent, T. G. H. 1July93
Schreiber, A. T. 1July95
Spurway, H. W. 1July96
Foulis, A. P. L. 1July93
Senior, G. 1July94
Beyts, H. W. H. 1July94

2nd Lieutenants.

Hankey, M. P. A. 18Sept.95
Shaw, J. D. H. 18Sept.95
Trotman, N. F. 18Sept.95
Harding, E. W. 18Sept.95
Temple, R. C. 18Sept.95

ROYAL MARINE LIGHT INFANTRY.

Generals.

Meade, J. M. de C. 8Sept.81
Thomas, F. W. 20Nov.89

Lieut. Generals.

Mairis, G. 8Sept.81
Jones, H. S., *C.B.* 20Nov.89
Le Grand, F. G. 20Nov.89

Major Generals.

Graham, S. J., *C.B.* 23June87
Barnes, A. H. F. 20Aug.88
Munro, G. F. 23Mar.89
Walsh, A. H. H. 8Sept.89
Cairncross, J. 20Nov.89

Colonels Commandant.

1Colwell, G. H. T., *C.B.* 23Mar.95
*col.*21May88
3Rose, E. L. 8Sept.95
*col.*1Feb.90
2Byam, E. W. G. 20Nov.95
*col.*8Sept.92

Cols. and 2nd Commandants.

*d.*Morris, J. I. 20Nov.92
Bird, F. V. G. 23Mar.96
Asst. Adj. Gen.
bt. col. 29Aug.93
2Sweny, J. A. 23Mar.95
bt. col. 23Dec.93
Seale, C. H., Dep. Asst. Adj. Gen. 8Sept 95
bt.col. 25May94
1Fagan, C. S. F. 8Sept.95
*bt.col.*28May95
3Wright, W. P. 20Nov.95

Lt. Colonels.

1Crosbie, A. B., *A.D.C.* 18July93
*bt. col.*23Mar.95
3Schomberg, H. St. G. 8Sept.92
24June91
3Baldwin, F. 28Sept.92
*l.c.*1Jan.93

Digitized by Google

Royal Marines.

Lt. Colonels—cont.

8Kirchhoffer, R. B. 29Aug.93
7Nov.93
1Dowding, T. W. 11Sept.93
11Dec.93
*d.*Coffin, R. P. 5Dec.93
23Dec.93
8Corbet, A. D., *C.B.* 28Nov.94
29Sept 95
1Chapman, A. E. 24Mar.95
28June95
3Bridge, T. F. D. 1May95
28June94
Edye, L., *Naval Intell. Dept. Admiralty* 8Sept.95
8Dec.94
2Robbins, H. E. 18Sept.95
23June96
3Gordon, C. G. 10Nov.95
23June95
1Adair, W. T., *p.s.c.* 7Feb.96
6Dec.95

Majors.

2Thompson, H. S. 28Sept.89
*l c.*6Dec.95
8Nepean, A. O. De B. 28Dec.89
*l.c.*6Dec.95
1Newington, F. A. 10Mar.90
*l.c.*24June96
3Quill, J. J. 21Apr.90
*l.c.*24June96
1Hearle, P. 25Apr.90
16Dec.89
1Kitching, C. W. R. 16July90
8Skipwith, G. 1Aug.90
1Houghton, A. R. 10Aug.90
8Evans, T. J. P. 9Jan.91
8Roche, T. H. de M. 27Sept.91
8Robyns, J. W. 31Oct.91
8Wilkinson, E. G. 1Feb.92
2Onslow, G. T. 3Feb.92
3Eagles, H. C., *r.* 3June92
3*m.s.*Gaitliff, A. F., *p.s.c.* 18July92
*d.*Wylde, E. A. 8Sept.92
1Hornibrook, A. E. 28Sept.92
1Darling, J. B. 18Nov.92
2Kyan, D. J. 1July93
2Parish, C. W. 19Aug.93
*d.*McCausland, E. L. 11Sept.93
1Money, H. C. 11Sept.93
3Cotter, F. G. 6Oct.93

Majors—cont.

1Congdon, E. C. L. 5Dec.93
8Johnstone, J. R. 1May94
3Barrett, D. L., *i.g.* 11July94
1Cochran, A. G. 5Nov.94
1Langford, W. J. 25Nov.94
*v.*Kelly, H. C. T. 15Dec.94
3Plumbe, J. H. 22Jan.95
2Maclurcan, J. L. R., *t.m.* 25Jan.95
1Daniell, *J. F., p.s.c.* 23Mar 95
*v.*Johnson, F. C. G. 25Mar 95
3Clavell, E. K. W. R., *t.m.* 1May95
8Brittan, C. G., *Staff Officer* 17July95
(*d*)Oldfield, J. R. H *t.m.* 28Sept.95
1Hadley, L. J. 8Sept.95
1Willis, C. H., *Staff Officer* 18Sept.95
1Roberts, H. H , *i.g.* 15Oct.95
1Pelle, S. P., *t.m.* 30Nov 95
3Matson, C. G. 29Nov.95
*d.*Percy, R. F., *Staff Officer* 7Feb.96
8Swanton, J. H. 17Mar 96
Captains.
1Fraser, H. C. 9May86
1Cumming, W. S. 26Sept.86
3Whitr, *F., Staff Officer* 26Aug.88
1Palmer, W. H. 29Aug.88
c.Field, C. 24Nov.88
*d.*Raitt, F. J., *Instr. Gym.* 23Jan.89
2Harvest, W. S. S. 8Feb.89
2Bernard, J. 8Feb.89
2Clarke, O. 8Feb.89
1Cotterill, H. G. 25Mar.89
3Kennedy, C. H. 3May89
c.Luke, E. T. 17June89
c.Perry, L. C. 18Aug.89
1Montgomery, R. H. 8Sept.89
3Anderson, G. D'Ar, *i.g.* 28Sept.89
2Huggins, M. A. C. 17Oct.89
3Scott, F. T. H., *Instr. of Signalling* 20Nov.89
3Byrne, G. T. 28Dec.89
3Drury, W. P. 1Jan.90
1Prendergast, F. L r. 10 Mar.90
*d.*Urmston, A. G. B. 10Mar.90
1Crowther, E. S. D. 17 Apr.90
Holman, H. F. L., Naval Intell. Dept. Admiralty 21Apr.90
*d.*Robertson, F. A. 25Apr.90
David, E. F., e.s. 31May90
*m.*1June90
1Byne, R. M. *Instr. of Signalling* 31May90
2Vincent, A. G. 16July90
3Marchant, A. E. 1Aug.90
(*d*)Gordon, C. L. 10Aug.90
3Roe, E. C. B. 12Aug.90
1Grant, W. A. C. 15Sept.91
3Conchman, R. C. 16Nov.91
1White, H. S. N. 1June92
3Curtoys, C. E E. 13July92
*d.*Hailes, D. A. 8Sept.92
1Trotman, C. N., 28Sept.92
3Cox, G. A. 0Nov.92
3Abrahall, J. H., *a.i.m.* 3July93
3Chown, E. E. 29Aug.93
3Binney, W. E. 11Sept.93
1Goddard, J. R. 11Sept.93
1Parsons, C. M' N. 6Oct.93
3Curtois, H. St. L. 28Nov.93
2Shubrick, C. L. 5Dec.93

Captains—cont.

1Saumarez, R. J. 6Jan.94
3Mercer, D. 20Jan.94
1Henderson, C. 1Feb.94
3Orlebar, E. H. 1Apr.94
1Eady, F. W. E. *Malta* 1Apr.94
2Daniel, E. Y. 16Aug.94
1Connolly, A. M. 5Nov.94
2*Luard, F. W., adjt* 25Nov.94
1*Matthews, G. E., adjt.* 15Dec.94
1Gibsone, H. J. C. 5Jan.95
2Bayliff, R. L. 26Jan.95
3Wolfe, G. C. B. 1Feb.95
(to take rank and precedence 1Feb 95)
8Beaumont, G. L. 20Feb.95
2Beith, R. D. 21Mar.95
1Athow, F. 23Mar.95
2Lywood, E. G. 25Mar.95
m.Pym, J. B. 1Apr.95
Bascvi, W. H. 1Apr.95
3*Bandyste, R.N. adjt.*1Apr.95
*d Palmer, H. D., adjt.*1Apr.95
1Brabazon, A. H. 1Apr.95
2Ward, H. 1Apr.95
2Evelegh, E. G. 1Apr.95
2Graham, H. M. C. W. 1May95
3Parker, J. H. 8Sept.95
3Godfrey, F. R. 8Sept.95
3Eagle, *F. E. B.* 20Nov.95
2Stroud, E. J. 29Nov.95
1Evans, H. C. 7Feb.96
3Wylde, A. W. 2Mar.96
*d.*Hobbs, F. M. B. 17Mar.96
1Frankis, W. W. 1Apr.96

Lieutenants.

1Connolly, W. E. G. 18Sept.86
1Lambert, J. H., *a i.g.* 24Mar.88
*d.*Harris, W. A. 24Mar.88
Marehant, J. 24Mar.88
*d.*Smith, W. N. E. 18Sept.86
(to take rank and precedence 25Mar.88)
2Watson, C. S. 28Sept.88
2Smith, W. H. M. 28Sept.88
3Garrett, J. R., *a.i.m.* 28Sept.88
2Collard, C. E., *a.i.m.* 28Sept.88
3Blumberg, H. E. 1Apr.89
.Crowther, J.E., NavalIntell Dept., Admiralty 1Apr.89
*d.*Phillips, F.T. 1Apr.89
2Drake-Brockman, C. E. F. 1Apr.89
8Prynne, R. P. 1Apr.89
1Noble, J. B. 27Sept.89
1Tupman, J. A., *a.i.m.* 27Sept.89
3Rombulow-Pearse, A. E. 27Sept.89
a.i.g. 27Sept.89
3Cox, E. S. 27Sept.89
*d.*Stroute, E. M., *a.i.m.* 27Sept.89
3Ommanney, E. M. C. 27Sept.89
2Farquharson, H. D., *a.i.g.* 27Sept.89
2Meister, R. H. J. 28Mar.90
3Armstrong, St. G. B. 28Mar.90
1Gardner, F. S. 28Mar.90
1Anderson, G. I. 28Mar.90
3Hutchison, A. B. H. 28Mar.90
3Mullins, G. J. H. 28Mar.90

Lieutenants—cont.

2Whitmarsh, J. F. V. S. 28Mar.90
2Robertson, C. W. 1July90
3Halliday, L. S. T. 1July90
3Crozier, H. J. 1July90
d Morres, E. H. 1July90
3Heriot, G. M. 1July90
3Barker, E. H. P. 1July90
1Bourchier, P. L. W. 1July90
1Drage, G. 1July91
*d.*Doig, R. O. M. 1July91
2Morgan, R. H. 1July91
2Edwards, F. C. 1July91
8Finlaison, J. B 1July91
8Bridges, F. D. 1July91
3Colquhoun, R. C. 1July91
3Sewell, A. E. *Instr. of Signalling* 1July91
3Kitcat, A. de W 1July91
3Pryce-Browne, W. H. 1July91
1Darley, H. La T. 1July91
Brogden, J. S. 1July91
2Boyle, F. R. 1July91
3Dalton, C. W. R. 1July91
*d.*Robinson, G. V. 1July91
1Abrahall, C. H. H. 1July91
*d.*Bockett-Pugh, E. H. 1July91
2Lloyd, H. T. R. 1July91
2Wray, E. 1July92
2Story, E. K. 1July92
Hopwood, H. R. (prob.) 1July92
1Hawkins, T. H. 1July92
3Miller, L. W. 1July92
3Howard, H. M. 1July93
3O'Sullivan, H. D. E 1July93
1Burnard, F. E. C 1July93
2Harvey, F. J. W. 1July93
3Grattan, A. P 1July93
3Clark, J. A. M. A. 1July93
1Buckle, R. S. 1July93
*d.*Wray, N. Fitz F. G. 1July93
1Brownjohn, C. W. 1July93
3Cator, R. 1July93
1Dustan, J. W. 1July93
3Cumberlege, H. C. F. 1July94
2Jones, W. T. C. 1July94
2Luard, T. E. 1July94
1Little, W. C. 1July94
3Scott, N. A. W. 1July94
2Shine, J. P. 1July94
3Morse, A. S. 1July94
1Eason, W. 1July94
3Rigby, J. C. H. 1July94
1Thoroton, C. J. 1July94
3Simmons, P. W. 1Jan.95
8Nelson, F. A. 1Jan.95
3Cartwright, F. J. W. 1Jan.95
3Deed, J. C. 1Jan.95
2Molloy, P. 1Jan.95
1Coles, H. J. 1Jan.95
2Willis, R. ff. 1Jan.95
1Strong, F. L. H. 1Jan 95
2Buller, G. F. 1July95
2Heard, S. F. 1July95
3Grover, J. 1July95
3Headlam, T. E. 1July95
1Little, A. G. 1July95
1Manley, G. E. D. 1July95
1French, A. H. 1July95
3Wilson, L. O. 1Jan.96
8Simpson, W. G. 1Jan.96
1Mayhew, C. L. 1Jan.96
3Burge, N. O. 1Jan.96
1Hall, F. H. H. 1Jan.96
8Saunders, F. J. 1Jan.96
3Heycock, A. G. S. 1Jan.96
4Walthall, R. J. D 1Jan 96
8Nixon, J. R. 1Jan.96

Digitized by Google

Royal Marines and Naval Ordnance.

2nd Lieutenants.

Fisher, C. T. 18Sept.95
Paterson, R. O. 18Sept 95
Houghton, st. N. H. 18Sept 95
Barber, C. F. 18Sept 95
Lees, T. O. H. 18Sept 95
Dissny, J. W. K. 18Sept.95
Orpen-Palmer, E. O. 18Sept.95
Griffiths, F. H. 18Sept 95
Lipps, I. M. 18Sept.95
Usher, J. 18Sept 95
Magahman, M. H. 18Sept 95
Milner, A. G. C. 18Sept 95
Mosris, E. S. 18Sept 95
Bassat, H. C. 1Jan.96
Graham, C. F. O. 1Jan 96
Reid, F. J. 1Jan 96
Hood, C. H. 1Jan 9
Rooney, G. C. 1Jan 96
Jones, H. A. H. 1Jan 96
Carpenter, R. C. 1Jan.96
Musson, S. F. 1Jan 96
Cuffe, J. A. F. 1Jan.96
Lawrie, F. B. A. 1Jan.96
Arnoldie, F. J. V. 1Jan 96

STAFF OF DIVISIONS.

Paymasters.

1Gritton, H. 1Aug.90
*maj.*18Sept.88
*d.*Innes, E. S. 27Sept.91
*maj.*11July89
2Dick, C. B. G. 1July93
maj. 8Dec.87
2Hobart, G. 21Jan 95
*bt.lt.col.*29Sept.93
*maj.*29Sept.86
*a.*Connolly, L. R. 21May95
*maj.*7May90

Staff Officers.

3Brittan, C. G. *maj.* 1May94
1Willis, C. H., *maj.* 6Aug.94
*a.*Nicholls, W. C., *maj* 23Oct.94
*d.*Percy, R. F., *maj.* 15Oct.95
2White, F., *capt.* 29June96

Adjutants.

1Matthews, G. E., *capt.* 1stSept.91
*a.*Osmaston, C. A. F., *capt.* 12Feb.94
*d.*Palmer, H D., *capt.* 17June9
2Luard, F. W., *capt.* 18Aug.95
3Bendyshe, H. N., *capt.* 30Mar.96

Quarter Masters.

*a.*Muir, J. 3Dec.81
*hon.maj.*17Mar.95
*d*Rowe, W. A. S. 27Apr.83
*hon. maj.*12Nov.95
1Murphy, J. 1July93
*hon. capt.*1July92
3Syms, E. A. 31Mar.83
*hon.capt.*31Mar.93
1Burtenshaw, J. 4July88
hon. asst. 4July93
1Powell, F., *hon. lt.*18June88
*d.*Harding, G. F., *hon. lt.* 3Aug.89
3Powell, W., *hon. lt.*15Dec.90
*a.*Hill. A., *hon. lt.* 27Sept.94
*a*Callaway, F., *hon. lt.* 17Mar.95
2Tucker, B., *hon. lt.* 1Apr.95
d White. J., *hon. lt.* 1Apr.95
3Pawsey, W.I.,*hon.lt.*1Apr.95
2Slaney C.W.,*hon.lt.* 1Apr.96
1Marriott, W., *hon. l.t.* 12Nov 95

Barrack Masters.

*d.*Hungerford, T. E.21Jan.87
*maj.*1July91
hon. l.t. 21Jan 94

2Liardet, A. B. 27Sept.91
*bt.lt.col.*11Feb.91
*a.*Allen, A. 2July92
maj. 11July93
3Denny, R. 15Oct.95
*maj.*24June99
1Pyne, E. E. 17Mar.96
br. lt. col. 1Dec.95

Medical Officers, R.N., attached.

Fleet Surgeons.

*a.*Mahon, E. E., *C.B.*, 2/Aug 94
2White, R. D ,*M.D.* 12Mar.96
3Murray, G. B 20Apr.95
*d.*Conway, J. K., *M.D.* 2Aug.96

Surgeons.

3Jenkins, J. 28Aug.94
*a.*Iliewicz, H. F. 26Sept 94
2whitelegge, W. A., *M.D.* 28Sept.95
2*Lomas E C*, M.B. 1Apr.96
*a.*Home, W. E , *M.B* 5May96
*d.*Page, A. M. 9May96
d Bate, R. F. 15May16
3Stenhouse, J. H., *M.B.* 24May9

Officers of Royal Marines employed on the Recruiting Service.

Campbell, Col. W., *A.D.C.* 1Dec.92 *London*
Wylde. Capt. A. W. 1July96 *Derby*

Recruiting Staff Officers, 1st Class.

McCheane, Bt. Lt. Col. W. H., ret pay 1May96 *Bristol*
Cheetham, Bt. Lt.-Col. C. J., ret. pay 1July96 *Birmingham*
Smyth, Msj. A. C., ret. pay 1Jan. 96 *Liverpool.*

Recruiting Staff Officers, 2nd Class.

Heathcote, Msj. R. W. ret. pay 1May95 *Southampton*
Stephens, Bt. Msj. E. B. ret pay 1July95 *Hull*
Pearson. Bt. Msj. A C. ret. pay 1 sept.95 *Cambridge*
Brown. Hon. Msj. V., Qr. Mr., ret. pay 23Nov.95 *Glasgow*
Crooke, Bt. Lt. Col , E. R M., ret. pay 1May96 *Edinburgh*
Milne, Bt. Lt. Col., B. A., ret. pay 1July96 *Exeter*

Officers of the Ordnance Store Department transferred to the Naval Ordnance Store Department under the terms of the Order in Council dated 9 May 1891.

Assistant Commissaries General of Ordnance, with honorary rank of Lieutenant-Colonel.

Baker, R. B. 4July92 *Plymouth*
de Salis, H. J. 1Oct.92 *Portsmouth*
*St. Quintin, A. N.*23Dec.92 *Woolwich*
Hain, H. A. D. 30Nov.93 *Chatham*
Arnold, F. H. 8Aug.95 *Priddy's Hard*
Wright, W. F. 8Oct.95 *Woolwich*
Bruno, H. W. B. 17June96 *Portsmouth*

Assistant Commissaries General of Ordnance, with honorary rank of Major.

Owanne, C. H. 1Apr.92 *Admiralty*
Edyvean, F. G. 1Apr.93 *Bull Point*

Assistant Commissary General of Ordnance, with rank of Major in Army.

Aplin, H. M 1Apr.93 *Upnor.*
Brabazon, W. B 11Sept.95 *Chatham*

Quartermasters.

Harris, G. 30Sept.81 *Woolwich*
hon. capt. 10Jan.88
Sheppard, C. L. 30Mar.86 *Woolwich*
hon. capt. 15June88

Digitized by Google

INDIAN STAFF CORPS.

FIELD MARSHAL.

Stewart, *Sir* D. M., *Bt., G.C.B., G.C.S.I., C.I.E., Gov. of Chelsea Hosp.* 26May94

GENERALS.

Lumsden, *Sir* P. S., *G.C.B., C.S.I.* ⓑ 17Aug.90
Gordon, J. J. H., *C.B.*, *s.* ⓑ 1Apr.94
Gough, *Sir* H. H., *G.C.B.* ⓑ 16May94

LIEUT. GENERALS.

Anderson, H.S., *C.B.* 20Sept.94
Harris, P. H. F., *C.B.*, 22Oct.94
Beville G. F., *C.B.* [R] 1May95
McQueen, *Sir* J.W., *K.C.B.* 29Oct.95
Mackesy W. H., ⓑ 27Dec.95

MAJOR GENERALS.

Channer, G. N., *C.B.*, *s.* [R] 27Apr.93
Little, H. A., *C.B.*, *p.s. c.*, ⓑ 10June93
Palmer, *Sir* A.P., *K.C.B.* [R], *s.* 10June93
Faunce, E., *C.B.* ⓑ 13Nov.93
Camptel R. B. P. P., *C.B.* ⓑ 19Nov.93
Ross, A. G., *C.B.*, [R] 26Jan 94
Hennessy, G. R., *C.B.* 1Apr.94
Boyd, J. M. 9June94
La Touche, W. P. 20Sept.94
Browne, S. J., *C.B.* 20Sept.94
Jacob, W. 22Oct.94
Lance, F., *C.B.*, ⓑ 24Dec.94
Smith, J. B. 3Mar.95
Bird, G. C., *C.B.* ⓑ, *s.* 1May95
Clifford, R. C. R., *C.B.* ⓑ 19Sept.95
Stewart, J. C., *C.B.* ⓑ 29Oct.95
Pennington, C. R., *C.B.* ⓑ 27Dec.95
Evans, H. M., *C.B.*, *s.* [R] 1Feb.96

LIEUT. COLONELS.

Wroughton, W. N., *c.* 28Sept.82
Jopp, J., *C.B.*, *c. A.D.C.* 20Oct.82
Jarrett, H. S., *C.I.E.*, *c.* 13Dec.82
Grey, L. J. H., *C.S.I.*, *c.* 13Dec.82
Jacob, G. A., *s.* 13Dec.82
Porteous, C. A., *C.I.E.*, *c.* 13Dec.82
Sanderson, H. B., *C.I.E.*, *c.* 20Dec.82
Atkins, G., *c.* 20Dec.82
Chambers, C.J.O., *c.* 20Dec.82
Wilson, W. H., *c.* 20Dec.82
Furlong, M., *c.* 4Jan.83
Strover, G. A., *c.* 20Jan.83
Vertue, W., *c.* 20Jan.83
Ewart, C. H., *c.* 20Feb.83
Prendergast, J. H., *c.*, *s.* (*Brig. Gen. India*) 3Mar.83
FitzGerald, C. J. O., *C.B.*, *c.* 4Mar.83
Vanderzee, F. H., *c.* 7Apr.83
Szczepanski, H. C. A., *c.* 13June83
Scott, T. A., *c.* 13June83
Gatacre, J., *C.B.*, *c.*, 13June83
s. (*Brig. Gen. India*).
Kilgour, F., *c.* 11July83
Hills, G. S., *c.* 4Aug.83
Waterfield, H. G., *C.B.*, *c.*, *s.* 4Aug.83
Luxmoore, C. T. P., *c.* 4Aug.83
Sartorius, G. C., *C.B.*, *c.* [R] 1Oct.83
Crawford, R. I., *C.I.E.*, *c.* 4Oct.83
Dodd, C. A., *c.* 4Oct.83
Horsford, N.M. T., *c.* 20Nov.83
Cox, H. W. H., *c.* 20Nov.83
Hogg, T. W., *c.* 4Dec.83
Wilkins, W. H., *c.* 12Dec.83
Grierson, J., *c.* 12Dec.83
Shaw, E., *c.* 12Dec.83
Chrystie, G., *c.* 12Dec.83
Spearman, H. R., *c.* 18Dec.83
Macpherson, J. D., *c.* 19Dec.83
Jacob, H. B., *c.* 20Dec.83
Cotton, T. J., *c.* 4Jan.84
Protheroe, M., *C.B.*, *C.S.I.*, *c.*, *A.D.C.* [R] 4Jan.84
Atkins, R., *c.* 4Feb.84
Marett, J. R., *c.* 4Feb.84
Whitlock, C. J. T., *c.* 20Feb.84
Magrath, H. M. S., *c.* 4Mar.84
Bunbury, W. R., *c.* 31Mar.84
Michell, J. W. A., *c.* 4Apr.84
Mackenzie, K. J. L., *C.I.E.*, *c.* 11June84
Macdougall, J.W., *c.* 11June84
Trevor, G. H., *C.S.I.*, *c.* 12June84
Morse, H. C., *c.* 12June84
Grove, A. S., *D.S.O.*, *c.*, *s.* 12June84
Cuningham, C. A., *c.*, *s.* (*Brig. Gen. India*) 20June84
Clifford, R. M., *c.*, *s* 25June84
Hallett, H. H. H., *c.* 4July84
Hoskins, W. H., *c.* 20July84
Young, G., *c.* 20Aug.84
Rowlandson, M. A., *c.* 20Aug.84
Goldie, J. O., *c.* 4Sept.84
Vallings, A., *c.* 20Sept.84
Elton, H. S., *c.* 20Oct.84
Doveton, J. C., *c.* 20Oct.84
Parker, W. J., *c.* 4Nov.84

Digitized by Google

Indian Staff Corps.

Willis, J. L. N., *c.* 12Nov.84
Butler, J. W. S., *c* 20Nov.84
Stewart, H. S., *c.* 4Dec.84
Collis, F. W., *C.B., c.* [R] 10Dec.84
Jacob, S.S., *C.I.E., c.* 10Dec.84
Major, F. W., *c.* 10Dec.84
Godfrey, C. W., *c.* 11Dec.84
Lane, C.T., *C.I.E., c.* 11Dec.84
Brooke, W. S., *c.* 11Dec.84
Sym, J. M., *C.B., c.* [R] 11Dec.84
Hemdcock, A. G., *C.B., c.* [R] 11Dec.84
Ludlow, E.S., *C.I.E.*, 11Dec.84 *c.*
Nutt, H. L., *c.* 11Dec.84
Reeves, A. J. D., *D.S.O., c.* 6Jan.85
Thomas, R. M. E., *c.* 6Jan.85
Bruce, E. A., *c.* 6Jan.85
Bromhead, *Sir* B.P., *Bt., C.B., c.* 13Jan.85
Senior, H. W. J., *c.* 4Mar.85
Westmacott, R., *C.B., D.S.O., c.* 19Mar.85
Salmon, W. A., *c.* 12Apr.85
Waterhouse, J., *c.* 16June85
Hancock, G. E., *c.* 10June85
Hay, J., *c.* 11June85
Pagan, J. L., *c.* 11June85
Byng, T. R., *c.* 11June85
Wilmer, J. R., *c.* 22June85
Garbett, C. H., *c.* 27June85
Peart, G. R., *c.* 12Aug.85
Lillingston, E.G., *c.* 30Aug.85
Pitcher, D. G., *c.* 8Sept.85
Skinner, G. J., *D.S.O., c.* 16Sept.85
Marshall, C. H. T., *c.* 19Oct.85
Reynolds, E. S., *c.* 27Oct.85
Campbell, J. E., *c.* 10Dec.85
Wingate, T. O., *c.* 20Dec.85
Swinton Skinner, E., *c.* 4Jan.86
Prideaux, W. F., *C.S.I., c.* 12Jan.86
Scott, Walter, *c.* 12Mar.86
Tobar, A. C., *S.B., c.* 4May86
Wilson, F. A., *c.* 8June86
Rives, V., *c.* 8June86
Cowie, T. R., *c.* 4July86
Money, E. A., *c. c.* 16July86
Shakespear, G. E. J., *c.* 7Sept.86
King-Harman, T. J., *c., c.* 20Oct.86
Lecky, G., *c.* 12Nov.86
Shepherd, C. F., *c.* 19Dec.86
Temple, J. A., *c.* 19Dec.86
Stedman, E., *C.B., c., c.* (*Maj. Gen. India*) 19Dec.86
Dalrymple, R. G. E., *c.* 20Dec.86

Ebden, F. T., *c.* 29Dec.86
Carey, H. E. Le M. 5Jan.87
Lawrence, W. A., *c.* 4Feb.87
Turner, A. H., *c, c.* 24May87
Hammond, A.G., *C.B., D.S.O., A.D.C., c., c.* 7June87
Molloy, E., *bt. col.* 7June87
Sandeman, J. E., *bt. col.* 7June87
Abbott, H. B. 7June87
Hughes, C. F., *c.* 7June87
Brownlow, C. C., *bt. col.* 8June87
Cook, J., *c.* 8June87
Cummins, J. T., *D.S.O., c., c* (*temp. Brig. Gen.*) 8June87
Mayhew, A. H. 8June87
Hunter, F. M., *C.B., C.S.I.* 8June87
Tandy, H. S., *bt. col., s* 14June87
Stace, E. V., *C.B* 1July87
McNair, A.L., *bt. col.* 27Aug.87
Badcock, A. R., *C.B., C.S.I., c.* (*temp. Maj. Gen.*) 1Oct.87
Biddulph, J., *c.* 22Oct.87
Simpson, G., *c., c.* (*temp. Brig. Gen.*) 27Nov.87
Hogg, A. M., *bt.col.* 12Dec.87
Warburton, R., *C.S.I., bt. col.* 18Dec.87
Rennick, R. H. F., *bt. col.* 18Dec.87
Deane, T., *c., c.* 4Mar.88
Burne, J., *bt. col.* 6May88
Ellis, W. V., *bt.col.* 10June88
Clark-Kennedy, A., *c.* 29July88
Vanrenen, J. P. D., *bt. col.* 8Aug.88
Rogers, G.W., *D.S.O., bt. col.* 18Sept.88
Paterson, H., *bt. col.* 28Sept.88
Bishop, E. B, *bt. col.* 2Dec.88
Gaselee, A., *C.B., A.D.C., bt. col.* 9Jan.89
Wood, H. M. M. 17Jan.89
Thompson, W. O, *D.S.O, bt. col.* 18Mar.89
Davidson, J. 24Mar.89
Abbott, G. M. 31Mar.89
Patch, R., *C.B., c.* 12June89
Collen, *Sir* E. H. H., *K.C.I.E., c., (Member of Council of Gov. Gen. of India), p.s.c.* (*temp. Maj. Gen.*) 1July89
Graves, H. A. 16July89
Hutchinson, J. B. 17July89
Campbell, L. B. H. D., *bt.col.* 23Aug.89
Hunt, H. V., *bt col.* 11Sept.89
Stoddart, C. H, *bt. col.* 11Sept.89
Kelly, J. G. *C.B., A.D.C., bt col.* 11Sept.89
Watts, J. B. 20Oct.89
Hailes, W., *c., c.* 15Oct.89

Burlton-Bennet, J. R., *col.* 24Nov.89
Vousden, W. J., *bt col.* 3Jan.90
Fishe, A., *bt. col.* 15Jan.90
Carruthers, J. T., *bt. col.* 2Feb.90
Harvey-Kelly, H. H. 16Feb.90
Miller, J. F.J. 1Mar.90
Cooke, C. B. 3Mar.90
Hervey, H. De la M. 5Apr.90
Hunter, J. M. 12Apr.90
Gerard, M.G., *C.B., C.S.I., c., s.* (*temp. Brig.Gen.*) 19Apr.90
Proudfoot, J. G. 26Apr.90
Browne, W. H. 3May90
Sawyer, G. W. 28June90
Leckie, F. W. V., *bt. col.* 6July90
Rennick, A. de C. 6July90
Jones, W. H. D. 26July90
Gordon, S. V., *D.S.O.* 9Aug.90
Halkett, W. G. C., *bt. col.* 9Sept.90
Fraser, E. A. 18Sept.90
Barr, D. W. K., *C.S.I.* 20Sept.90
Martelli, N. C. 11Oct.90
Dyce, G. H. C., *C.B., bt. col., s.* 30Dec.90
Turnbull, S. D. 8Jan.91
Walker, C. W. 31Jan.91
Gordon, A. E. 18Apr.91
Morse, W. J. 25Apr.91
Massy, C. F. 26May91
Sweetenham, R. A. *bt. col.* 26May91
Forjett, F. H. 10June91
Young, G. F., *c., s.* 30June91 (*Brig. Gen., India*)
Melliss, H., *C.S.I., c.* 30June91
Grant, J., *bt col.* 30June91
Newill, J. H. 4July91
Burton, F. C. 11July91
Miley, J. A., *c.* 18July91
Hobday, T. F., *c.* (*temp. Maj. Gen.*), *s.* 28July91
Wilson, E. H., *C.B., bt. col.* 28July91
Gilchrist, R. A., *bt. col, s.* 4Aug.91
Robertson, D. 8Aug.91
Johnstone, W. G. C. 8Aug.91
Kirkwood, J. N. S., *bt. col.* 18Sept.91
Porteous, J. E., *bt. col.* 23Sept.91
Cooke, W., *bt col.* 7Nov.91
Fenwick, G. O. 21Nov.91
Birch, W. J. A., *bt.col.* 1Dec.91
Cuninghame, D. D. 1Dec.91
Thomson, T. G. 8Dec.91
Macpherson, A. K. 10Dec.91
Hill, W., *c., s.* 5Jan.92
Black, W. C., *bt.col.* 12Jan.92
Cresswell, C. A. 12Jan.92
Salmon, W. H. 12Jan.92
Graves, B. C. 30Jan.92
Wetherall, W. A, *bt. col.* 30Jan.92
Bingham, E. H. 13Feb.92
Butler, J. 20Feb.92
Loch, W. 2Mar.92
Bishop, L. T. 2Mar.92
Jenkins, T. M. 2Mar.92
Macintire, A. H. 9Mar.92
Richardson, G. L.B., *C.I.E., bt. col.* 28Mar.92
Lydiard, A. C. G. 5Apr.92
Woodhouse, H. O. 16Apr.92
Maitland, F. J., *C.B., c.* 1May92

Garrett, A. J. 29May92
Scaly, C. W. H. 17July92
Begbie, F. R. 20July92
Yaldwyn, A. G., *D.S.O.* 14Sept.92
Rind, A. T. S. A., *C.M.G.* 3Oct.92
Creagh, O'M, *s.* 3Oct.92
Sawyer, H. A., *p.s.c.* 3Oct.92
Gouldsbury, D. E. 16Oct.92
Lyster, W. H. 16Oct.92
Maltby, F. C. 16Oct.92
Wyllie, W. H. C., *C.I.E.* 30Oct.92
Jamieson, A. W. 9Nov.92
Rolland, S. E., *col.* 9Nov.92
Vincent, H. A. 9Nov.92
Neville, J. P. C. 11Dec.92
Leslie, *Sir* C. H., *Bt., C.B.* 11Jan.93
Anson, G. W. 11Jan.93
Gompertz, B. T. M. 11Jan.93
James, M. 11Jan.93
Money-Simons, J. J. 11Jan.93
Talbot, *Sir* A. C., *K.C.I.E.* 15Jan.93
Reid, A. J. F., *bt. col.* 18Jan.93
Greenaway, T. 12Feb.93
Channer, B., *D.S.O.* 18Feb.93
Aberigh-Mackay, J. L. 18Feb.93
Anderson, E. B. 19Feb.93
Rose, H. M., *D.S.O.* 8Mar.93
Christopher, L. W. 9Mar.93
Macbay, W. G. W. 23Mar.93
Keighley, C. M., *D.S.O.* 2Apr.93
Welch, F. G. T. 20Apr.93
Dening, L., *D.S.O.* 11May93
Egerton, C. C., *C.B., D.S.O., c.* 8June93
Mercer, C. A. 8June93
Goldney, T. H. 9June93
Martin, G. W. 23June93
Maltby, F. G. 6July93
Hutchinson, H. D. 6July93
Ditmas, F. R. 10July93
Elliott, G H. 18July93
Walker, J. N. 20July93
Chalmers, E. W. 14Aug.93
Montgomery, J. A. L. 14Sept.93
Thornton, A. P. 14Sept.93
Brander, A. J. 6Nov.93
Yate, C. E., *C.S.I., C.M.G.* 9Nov.93
Pollard, B. H. 25Dec.93
Adamson, C. H. E., *C.I.E.* 8Jan.94
Ridgeway, R. K., *p.s.c.* 8Jan.94
Eliot, G. L. 8Jan.94
Pelle, F. B. 8Jan.94
Lynch, J. B. 8Jan.94
Gordon, R. 8Jan.94
Penton, H. E., *p.s.c.* 8Jan.94
Elliot, E. L., *D.S.O.* 22Jan.94
Hingston, C. W. J. 22Jan.94
Mills, A. McL, *bt. col.* 1Feb.94
Abbott, H. A. 15Feb.94
Gaisford, G. 22Feb.94
Ternan, H. B. 22Feb.94

Digitized by Google

Raikes, F. D., *C.I.E.* 14Mar.96
Macgregor, C. R., *D.S.O. bt.-col.* 14Mar.94
Newall, W. P. 3June94
Grey, W. F. H. 3June94
Mansel, C. G. 3July94
Bingham, C. T. 3July94
Parrott, B. A. N. 3July94
Pryce, D. D. 3July94
Sage, C. A. R. 3July94
Burgess, F. F. R. 3July94
Dempster, C., *bt. col.* 3July94
Bruce, E. 10July94
Spencer, T. E. 23July94
Abbott, F. 23July94
Radcliffe, G. B. E. 23July94
Halkett, H. C. 2Aug.94
Howlett, A. 23Aug.94
Graves, S. H. P. 28Sept.94
Hay, H. 16Sept.94
Muir, A. M. 30Sept.94
Broome, W. A. 30Sept.94
Gray, M. A. 7Nov.94
Hobday, J. R. 14Jan.95
Deane, G. W. 18Jan.95
Snell, F. W. 23Jan.95
Mackenzie, T. H. 8Feb.95
Fordyce, J. F. D. 4Feb.95
Maxwell, H. St. P., *C.S.I.* 6Feb.95
Thomas, H. R. D. 10Feb.95
Nuthall, A. J. P. 10Feb.95
Newnham-Smith, E. D. 27Feb.95
Wilson, W. B., *s.* 24Apr.95
Monteith, E. V. P. 5May95
Lamb, H. C. 5May95
Schalch, V. A. 20May95
Eyre, G. S. 13June95
Balfe, E., *p.s.c., s.* 30June95
Orr, W. J. 7July95
Bell, A. W. C. 7July95
Dobbs, G. C. 7July95
Macpherson, D. A. A. 7July95
Reilly, B. L. P. 7July95
Muir, C. W., *C.I.E.* 7July95
Macpherson, T. R. M. 7July95
Bignell, E. D. F. 7July95
Austin, G. B. 8July95
Money, G. E. 14July95
Clibborn, J. 14July95
Ferris, W. B. 18Aug.95
Barrow, A. F., *C.M.G., D.S.O., p.s.c.* 18Aug.95
Lucas, H. C. E. 21Aug.95
Porter, A. R. 21Aug.95
Kellie, E. C. 21Aug.95
Gordon, J. C. F. 10Nov.95
Garbett, C. H. V. 17Nov.95
Proudfoot, A. W. 24Nov.95
Michell, St. J. F., *col., s.* 1Dec.95
Alexander, A. de V. 8Dec.95
Trotter, R. F. 8Dec.95
Young, E. A., *s.* 15Dec.95
More-Molyneux, G. H., *c., p.s c., s.* 5Jan.96
Fenton, L. L. 8Jan.96
Kennedy, W. P. 8Feb.96
Mason, H. M. 8Feb.96
Stevenson, F. 8Feb.96
Pearson, A. A. 8Feb.96
Hawkes, G. 19Feb.96

Majors.

Hadow, R. C., *D.S.O.* 27Apr.90
Barclay, E. A. 6July90
Nicholetts, C. O. 6July90
Sadler, J. H. 6July90
Mein, J. E. 6July90
Welch, M. E. H. O. 20July90
Wheatley, H. S. 8Aug.90
Young, H. H. 27Aug.90
Kenny, E. E. 8Sept.90
Gastrell, G. D. C. 8Sept.90
Garstin, G. L. 8Sept.90
Anderson, W. R. L. 6Oct.90
Angelo, J. W. E. 20Oct.90
Francis, G. F. 5Nov.90
Weller, A. T. 12Nov.90
Wray, J. W. 12Nov.90
Masters, A. 20Nov.90
Alexander, F. G. 7Dec.90
Leigh, H. P. P., *C.I.E.* 3Jan.91
Temple, R. C., *C.I.E.* 3Jan.91
Vivian, F. G. 3Jan.91
McRae, H. N. 25Mar.91
Maisey, F. C. 28Sept.91
Hogge, C. 28Sept.91
Wingate, G. 28Sept 91
Hogge, J. W., *C.I.E., p.s.c.* 28Sept.91
Radford, O. C. 28Sept.91
Montanaro, A. 14Oct.91
Macmullen, W. H. F., *s.* 28Oct.91
Sorell, F. S. 28Oct.91
Pulley, C. 28Oct.91
Browne, L. J. 28Oct.91
Jameson, R. F. 28Oct.91
Haughton, J. 28Oct.91
Browne, A. G. F., *D.S.O.* 28Oct.91
Wapshare, A. 28Oct.91
Coote, G. H. B. 28Oct.91
Bird, W. J. B. 15Dec.91
Stewart, N. R., *s.* 30Dec.91
Campbell, A. W. D. 30Dec.91
Wheler, C. S 30Dec.91
Barrow, E. G., *l.c., s.* 30Dec.91
Smith, A. 30Dec.91
Mansel, W. G. 30Dec.91
Cooke-Collis, M. C. 30Dec.91
Gambier, C. F. 30Dec.91
Hewett, W. S. 30Dec.91
Mainwaring, F. G. L. 30Dec.91
Mein, A. B. 30Dec.91
Gibbs, M. I. 30Dec.91
FitzGerald, C. M. 30Dec.91
Bunny, A. C. 30Dec.91
Des Vœux, C. H. 10Jan.92
Fulton, R. 17Feb.92
Rundall, F. M., *D.S.O.* 9Mar.92
Gwatkin, F. S., *l.c.* 27Mar.92
Renny, G. B. 27Mar.92
Buckland, F. A. 24Apr.92
Allen, B. M. 24Apr.92
Sandys, E. C. C. 2May92
Ravenshaw, C. W. 8May92
Field, W. C. F. 8May92
Pears, T. C. 29May92
Temple, H. M. 8June92
Heath, H. R. H., *l.c* 24July92
Reilly, R. E. D. 31Aug.92
Lean, W. W. 11Sept.92
Money, G. A. 11Sept.92
MacIvor, I., *C.I.E.* 19Oct.92
Torrie, L. J. 19Oct.92
MacLeod, R. W. 19Oct.92
Plowden, W. F. C. C. 19Oct.92
Bairnsfather, P. R. 1Nov.92
Macausland, R. C. S. 13Nov.92
Monteith, J. 13Nov.92
Marrets, H. R. 13Nov.92
Adye, G. 13Nov.92
Hawkes, H. M. P. 23Nov.92
Durand, A. G. A., *C.B., l.c. p.s.c., s.* 21Dec.92
Mayne, R. C. G. 21Dec.92
Pringle, A. 30Dec.92
Wood, E. J. F. 1Jan.93
Read, H. 15Jan.93
Robarts, C. J. 13Feb.93
O'Mealy, W. A. D'O., *l.c.* 11Feb 93
Molesworth, E. H. 24Feb.93
Sturt, R. R. N. 9Mar.93
Thornhill, H. B. 23Apr.93
Montresor, E. H. H. 8May93
Young, W. h. 20May93
White, F. P. L. 24July93
Gartside-Tipping, R. F. 3Aug.93
Tonnochy, V. C. 9Aug.93
Meade, M. J. 9Aug.93
Meade, J. de C. D. 9Aug.93
Passy, H. E. 9Aug.93
Masters, E. S. 9Aug.93
Lawford, E. E. M. 9Aug.93
Egerton, F. W. 9Aug.93
Nedham, E. M. 9Aug.93
Beatson, S. B., *s.* 9Aug.93
Monteith, A. M. 9Aug.93
Robinson, G. H., *l.c.* 9Aug.93
Radcliffe, A. W. T. 9Aug.93
Renny, A. MacW., *p.s.c.* 11Sept.93
Hall, L. M. M. 1Oct.93
Woon, J. B. 1Oct.93
Montrésor, W. F. 19Oct.93
Candy, J. M. 2Nov.93
Lambert, W., *s.* 9Nov.93
Dawson, H. L. 9Nov.93
Yate, W. G. 9Nov.93
Fenton, A. B. 9Nov.93
Lyde, M. T. 31Jan.94
Cadell, H. F. 12Feb.94
Faithfull, H. T. 12Feb.94
Hastings, W. 28Feb.94
Ramsay, H. L. 28Feb.94
O'Bryen, J. L. 28Feb.94
Sparling, J. P. 28Feb.94
Ryland, H. G. 28Feb.94
Preston, F. G. 28Feb.94
Deane, H. A., *C.S.I.* 28Feb.94
Macdonald, C. R. W. 28Feb.94
Hastings, E. S., *D.S.O.* 28Feb.94
Worlledge, J. F. 28Feb.94
Massy, H. S. 28Feb.94
Jones, A. E., *p.s.c.* 28Feb.94
Drury, F. M. 6Mar.94
Deanys, C. J. 26Mar.94
Juxon Jones, J. H. 10June94
Herbert, C. 13June94
Oszard, H. H. 13June94
Collins, G. A. 13June94
Aslett, W. C. 13June94
Peyton, L. S. 13June94
Bayly, A. W. L. *D.S.O., p.s.c.* 13June94
Jameson, W. H. 13June94
Adye, A. 13June94
Pollock, J. A. H. 13June94
Fasken, C. G. M. 13June94
Beckham, L. G. 13June94
Stuart, C. J. L. 27June94
Welchman, E. W. St. G. 11July94
Chamberlain, N. F. *bt.-col.* FitzG., 9Aug.94
Spankie, J. P. W., *s.* 9Aug.94
Pelle, S. C. F., *l.c.* 9Aug.94
Duff, B *p.s.c., l.c. s.* 17Aug 94
Westmorland, C. H. 21Sept.94
Gordon, S. D. 21Sept.94
Preston, J. E., *D.S.O.* 21Sept.94
Hawkins, F. 21Sept.94
Pigot, H. P., *Mil. attaché.* 21Sept.94
Birdwood, W. S. 21Sept.94
Marshall, W. S. 21Sept.94
Faithfull, W. C. 21Sept.94
Butler, J. B. B. 1Oct.94
Hayes, C. H. 1Oct.94
Stockley, V. M. 5Oct.94
Enriquez, A. D. 14Nov.94
Martin, A. R., *l.c.* 2Dec.94
Sinclair, A. L., *D.S.O.* 2Dec.94
Lamb, J. 2Dec.94
Fairbrother, W. T. 11Feb.95
Ramsay, J. G. 11Feb.95
Williamson, A. P. 11Feb.95
Minchin, H. D. M. 11Feb.95

Digitized by Google

Musgrave, E. R. J. *D.S.O.* 11Feb.95
Nash, F. A. 11Feb.95
Norcott, A. L., *D.S.O.* 11Feb.95
Parker, J. W. 11Feb.95
Pigou, C. G. F. 11Feb.95
Richardson, W. St. J. 11Feb.96
Drummond, F. H. B. 11Feb.95
Shawe, R. B. 11Feb.95
Sim, A. G. 10Mar.95
Aiken, C. F. S. 18June95
Jones, R. G. 13June95
Lyons-Montgomery, H. F. 18June96
Thatcher, J. F. C. 18June96
Sanderson, H. A. B. 18June95
Lassington, E. C. M. 27June96
Pollock, F. G. 9Aug.95
Prichard, G. P. M. 9Aug.95
Clothier, R. F., *s.* 12Aug.96
Lawson, H. 12Aug.95
Davison, K. S. 19Aug.95
Martin, E. W. F. 30Sept.95
Phillipps, C. B. 10Sept.95
Barrett, A. A., *s.* 10Sept.95
Swann, J. C., *s.* 10Sept.95
Tate, H. B., *l.c.* 10Sept.95
Ramsden, H. F. S. 10Sept.95
Good, H. 10Sept.95
Nixon, J. E., *l.c.* 10Sept.95
Retadrick, J. M. A. 10Sept.95
Bell, J. A. 10Sept.95
Travers, E. A., *s.* 10Sept.96
Godfray, H. 10Sept.95
W. C. Chase, W. St. L. 10Sept.95
Hutchins, H. L. 10Sept.95
Seymour, H. W. 10Sept.95
Brownlow, C. B. 10Sept.95
Poynder, C. E., *p.s.c., s.* 10Sept.95
Williams, G. A. 10Sept.95
Cook, W. 10Sept.95
Gray, W. du G. 10Sept.95
Tewersham, R. K., *D.S.O.* 10Sept.95
Batten, A. C. *l.c.* 10Sept.95
Wilson, J. F. 10Sept.95
Cunliffe, E. W. 10Sept.95
Bradshaw, L. J. E. 10Sept.95
Ryan, G. E. 21Sept.95
Smith, J. G. 21Sept.95
Younghusband G. W. 21Sept.95
Burn, A. E. P. 21Sept.95
Farrant, H. Fitz L. 1Oct.95
Peirce, C. E. 18Nov.95
Downing, J. G. 20Nov.95
Mansfield, H. 20Nov 95
Crester, J. C. B. 20Nov.95
Paul, E. T., *s.* 1Jan.96
Taylor, W. W. 1Jan.96
O'Donnell, G. R. 19Jan.96
Hickman, D. W., *s.* 11Feb.96
Garrett, E. V. 11Feb.96
Rivett-Carnac, E. H. 12Feb.96
Geoghegan, T. P., *p.s.c.* 12Feb.96
Currie, J. W., *s.* 12Feb.96
Scallon, R. I., *D.S.O.* 12Feb.96
Delamain, F. G. 12Feb.96
Gent, G. A. 23Feb.96

Penrose, E. B. 26Feb.96
Lyster, A. W. 9Mar.96
Ashby, J. S. 23Mar.96
Ravenshaw, H. A. 24Mar.96
Walter, G. E. 15Apr.96
Stevens, C. F. 19Apr.96
Huggins, P. G., *D.S.O.* 19Apr.96

Captains.

Marriott, E. F. 21Sept.86
Williamson, C. V. W. 27Jan.87
Powell, C. H. 27Jan.87
Baillie, R. 27Jan.87
Abud, H. M. 27Jan.87
Quentin, W. 27Jan.87
Sandwith, J. B. 28Apr.87
Manera, J. S. G. 23May87
Evans-Gordon, W. E. 15July87
Pollard, W. C. 14Aug.87
Swiney, G. W. B. 26Aug.87
Atkinson, F. G. 18Sept.87
Lumsden, H. R. W. 6Sept.87
Downes, W. K., *D.S.O.* 10Sept.87
Leslie, A. E. 10Sept.87
Wyllie, J. A. 10Sept.87
Mason, H. E. M. 10Sept.87
Tinley, G. F. N. 10Sept.87
Deane, F. B. 10Sept.87
Harris, C. W. 10Sept.87
MacMullen, G. R. 11Sept.87
Burne, N. A. K. 11Sept.87
Onslow, R. C., *s.* 11Sept.87
Dressmer, C. J. B. H. 11Sept.87
Wallace, A. 11Sept.87
Lindsell, P. B. 11Sept.87
Bowring, G. 11Sept.87
Parsons, J. H. 11Sept.87
Watson, G. H. 11Sept.87
De Brath, E., *p.s.c.* 11Sept.87
Cates, G. E. H. 11Sept.87
Wharry, H., *D.S.O.* 11Sept.87
Grover, M. H. S., *s.* 11Sept.87
Adams, R. B. 11Sept.87
Yate, A. C. 23Sept.87
Balfour, J. H. 6Oct.87
Wilmer, A. H. 6Oct.87
Maxwell, G. W. 11Oct.87
Middleton, H. J. J. 28Oct.87
Watson, G. F. 28Oct.87
Andrews, R. C. 28Oct.87

Stevens, C., *s.* 11Nov.87
Yeilding, W. E., *C.I.E., D.S.O.* 29Nov.87
Bond, W. J. H., *m.* 30Nov.87
Meade, J. W. B. 25Jan.88
Haughton, T. H., *s.* 11Feb.88
Congreve-Schneider, S. M. 12Feb.88
Eardley-Wilmot, H. 12Feb.88
Prior, H. M. 12Feb.88
Inglis, E. 12Feb.88
Aspinall, H. H. H. 23Mar.88
Melvill, H. 3May88
Lowry, W. H. 30May88
Gorson, L. A. 14June88
Foss, K. M. 14June88
Willes, G. F. 24June88
Biddulph, S. F. 8Sept.88
Keary, H. D'U., *m., D.S.O.* 10Sept.88
Vansittart, E. 10Sept.88
Jones, F. L. 10Sept.88
Forbes, A. W. 11Sept.88
Welman, G. A. 11Sept.88
Burton, C. W. W. 11Sept.88
Carpendale, J. M., *s.* 11Sept.89
Stevens, G. B., *m., s.* 19Sept.88
Carleton, H. A. 9Oct.88
Dobbin, W. J. K. 18Oct.88
Baker, L. S. H. 23Oct.88
Atkinson, G. C. 28Oct.88
Elston, H. 11Nov.88
Iremonger, R. G. 11Nov.88
Clark-Kennedy, A. H., *m.* 11Nov.88
Porter, H. E. 11Nov.88
Westlake, A. P., *D.S.O.* 20Nov.88
Mackintosh, W. C. H. 30Nov.88
Gordon, W. D. 19Dec.88
Carbonaro, E. 19Dec.88
Taylor, R. E. S. 23Jan.89
Gastrell, E. T. 30Jan.89
Fakenham, W. W. V. 30Jan.89
Whistler, J. E. 30Jan.89
O'Donnell, H., *D.S.O.* 30Jan.89
Priestley, F. J. B. 30Jan.89
Angelo, F. W. P. 30Jan.89
Judge, C. B. 30Jan.89
Rodwell, F. H. 30Jan.89
Rattray, R. H. 30Jan.89
Cole, R. A. 30Jan.89
Edwards, J. B, *D.S.O.* 30Jan.89
Carr, A. N. 30Jan.89
Shipley, M. L. 30Jan.89
Boswell, W. L. 30Jan.89
Dalusac, W. F. 30Jan.89
Bunbury, W. E., *p.s.c., s.* 30Jan.89
Crawley, G. B. 30Jan.89
Marrett, E. U. 31Jan.89
Western, J. S. E., *p.s.c.* 13Feb.89
Chapman, F. B. H. 12Feb.89
Davies, J. 16Feb.89
Younghusband, F. E., *C.I.E.,* 18Feb.89
Georges, H. W. E. 26Feb.89
Shaw, G. J. 1Apr.89
Kreyer, F. A. C. 1May89
Purdon, D. W. 1May89
Hodgson, G. B. 1May89
Allen, W. H. 1May89
Thackwell, C. G. R. 1May89
Davies, H. S. P. 1May89
Tuite, M. A. 1May89
Thomson, W. D 1May89
Christie, J. H. 1May89
Melvill, W. J. 1May89
Lowry, F. J. S. 1May89

Johnson, T. G. 1May89
Taylor, D. J. O. 1May89
Kerrich, G. S. 1May89
Hunter, J. G. 1May89
Waldron, H. F. K. 1May89
Reid, L. H. 1May89
Young, C. F. G., *s.* 1May89
Young, J. H. 1May89
Younghusband, G. J., *m., p.s.c.* 1May89
Hutchinson, F. P. 1May89
Saulez, P. H. 1May89
Vidal, L. H., *s.* 1May89
Dobbs, A. H. 1May89
Aplin, P. J. H. 1May89
Phayre, A. 1May89
Templer, H. 1May89
King, H. T., *s.* 1May89
Ommanney, G. S. 1May89
Parkin, H. 1May89
Dobbie, H. H., *s.* 1May89
Piers, W. B. 1May89
Eardley-Wilmot, I. 1May89
Johnstone, R. F. M. 11May89
Armstrong, O. C. 11May89
Richardson, F. B. W. 11May89
Steele, St. G. L., *s.* 11May89
Hight, E. L. 11May89
Mitchell, G. W. 11May89
McCarthy, G. A. 11May89
Lewis, D. S. 11May89
Justice, C. Le G. 11May89
Robertson, E. E. 11May89
Broome, R. C. 11May89
Hogge, A. F. 11May89
James, H. 11May89
Ostrehan, F. G. R. 11May89
Rose, H. 11May89
Newell, W. J. 11May89
Medley, E. J. 11May89
Carpendale, P. M. 11May89
Watkis, H. B. B., *p.s.c., s.* 11May89
Giles, W. 11May89
Lloyd, A. M. 11May89
Fagan, H. H. F. 11May89
Hall, H. S. G. 11May89
O'Donoghue, M. E. 11May89
Thomson, M. T. 11May89
Pirie, C. P. W. 11May89
Wright, E. L. 11May89
Mein, F. B. 11May89
Stewart, W. H. M. 25May89
Unwin, C. B. 25May89
Wright, H. 12June89
Carnegy, P. M. 27July89
Fryer, G. W. S. 21Aug.89
Lock, G. H. 21Aug.89
Westropp, G. R. C. 14Sept.89
Montgomery, T. B. A. G. 5Oct.89
Rich, W. H. D. 5Oct.89
O'Donnell, A. C. 5Oct.89
Pritchard, A. B. 11Nov.89
Corfield, C. J. 4Dec.89
Hollway, J. C. 4Dec.89
Jones, G. G. J. S. 4Dec.89
Turner, J. G, *m.* 18Dec.89
Grantham, C. F. 6Jan.90
Burlton, R. D. 23Jan.90
Fordyce, A. D. 23Jan.90
McSwiney, E. F. H., *D.S.O., s.* 23Jan.90
Yate, F. H. 23Jan.90
Moore, G. H. 23Jan.90
Hutchinson, J. W. C. 23Jan.90
Phillips, W. E. 23Jan.90

Digitized by Google

Raikes, F. D., *C.I.E.* 14Mar.94
Macgregor, C. E., *D.S.O. bt.-col.* 14Mar.94
Newall, W. P. 8June94
Grey, W. F. H. 8June94
Mansel, C. G. 8July94
Bingham, C. T. 8July94
Parrott, B. A. N. 8July94
Pryce, D. D. 8July94
Sage, C. A. R. 8July94
Burgess, F. F. R. 8July94
Dempster, C., *bt. col.* 9July94
Bruce, E. 10July94
Spencer, T. E. 22July94
Abbott, F. 22July94
Radcliffe, G. B. E. 22July94
Halkett, H. C. 2Aug.94
Howlett, A. 22Aug.94
Graves, S. H. P. 2Sept.94
Hay, H. 16Sept.94
Muir, A. M. 20Sept.94
Broome, W. A. 20Sept.94
Gray, M. A. 7Nov.94
Hobday, J. R. 18Jan.95
Deane, G. W. 18Jan.95
Snell, F. W. 23Jan.95
Mackenzie, T. H. 3Feb.95
Fordyce, J. F. D. 4Feb.95
Maxwell, H. St. P., *C.S.I.* 6Feb.95
Thomas, H. R. D. 10Feb.95
Nuthall, A. J. P. 10Feb.95
Newnham-Smith, E. D. 27Feb.95
Wilson, W. B., *s.* 24Apr.95
Monteith, E. V. P. 5May95
Lamb, H. C. 5May95
Schalch, V. A. 20May95
Eyre, G. S. 19June95
Balfe, E., *p.s.c., s.* 30June95
Orr, W. J. 7July95
Bell, A. W. C. 7July95
Dobbs, G. C. 7July95
Macpherson, D. A. A. 7July95
Reilly, B. L. P. 7July95
Muir, C. W., *C.I.E.* 7July95
Macpherson, T. R. M. 7July95
Bignell, E. D. F. 7July95
Austin, G. B. 8July95
Money, G. E. 14July95
Gibborn, J. 14July95
Ferris, W. B. 18Aug.95
Barrow, A. F., *C.M.G., D.S.O., p.s.c.* 18Aug.95
Lucas, H. C. E. 21Aug.95
Porter, A. R. 21Aug.95
Kellie, E. C. 21Aug.95
Gordon, J. C. F. 10Nov.95
Garbett, C. H. V. 17Nov.95
Proudfoot, A. W. 24Nov.95
Michell, St. J. F., *col., s.* 1Dec.95
Alexander, A. de V. 3Dec.95
Trotter, R. F. 3Dec.95
Young, E. A., *s.* 15Dec.95
More-Molyneux, G. H., *c., p.s.c., s.* 5Jan.96
Fenton, L. L. 8Jan.96
Kennedy, W. P. 8Feb.95
Mason, H. M. 8Feb.96
Stevenson, F. 8Feb.96
Pearson, A. A. 8Feb.96
Hawkes, G. 19Feb.96

MAJORS.

Hadow, R. C., *D.S.O.* 27Apr.90
Barclay, E. A. 6July90
Nicholetts, C. O. 6July90
Sadler, J. H. 6July90
Mein, J. E. 6July90
Welch, M. E. H. O. 20July90
Wheatley, H. S. 8Aug.90
Young, H. H. 27Aug.90
Kenny, E. E. 8Sept.90
Gastrell, G. D. C. 8Sept.90
Garstin, G. L. 8Sept.90
Anderson, W. R. L. 1Oct.90
Angelo, J. W. E. 9Oct.90
Francis, G. F. 5Nov.90
Weller, A. T. 12Nov.90
Wray, J. W. 12Nov.90
Masters, A. 30Nov.90
Alexander, F. G. 7Dec.90
Leigh, H. P. P., *C.I.E.* 3Jan.91
Temple, R. C., *C.I.E.* 3Jan.91
Vivian, F. G. 3Jan.91
McRae, H. N. 25Mar.91
Maisey, F. C. 23Sept.91
Hogge, C. 23Sept.91
Wingate, G. 23Sept.91
Hogge, J. W., *C.I.E., p.s.c.* 23Sept.91
Radford, O. C. 26Sept.91
Montanaro, A. 14Oct.91
Macmullen, W. H. F., *s.* 28Oct.91
Sorell, F. S. 28Oct.91
Pulley, C. 28Oct.91
Browne, L. J. 28Oct.91
Jameson, R. F. 28Oct.91
Haughton, J. 28Oct.91
Browne, A. G. F., *D.S.O.* 22Oct.91
Wapshare, A. 22Oct.91
Coote, G. H. B. 22Oct.91
Bird, W. J. B. 15Dec.91
Stewart, N. B., *s.* 30Dec.91
Campbell, A. W. D. 30Dec.91
Whaler, C. S 30Dec.91
Barrow, E. G., *l.c., s.* 30Dec.91
Smith, A. 30Dec.91
Mansel, W. G. 30Dec.91
Cooke-Collis, M. C. 30Dec.91
Gambier, C. F. 30Dec.91
Hewett, W. S. 30Dec.91
Mainwaring, F. G. L. 30Dec.91
Mein, A. B. 30Dec.91
Gibbs, M. I. 30Dec.91
FitzGerald, C. M. 30Dec.91
Bunny, A. C. 30Dec.91
Des Vœux, C. H. 10Jan.92
Fulton, R. 17Feb.92
Rundall, F. M., *D.S.O.* 9Mar.92
Gwatkin, F. S., *l.c.* 27Mar.92
Renny, G. B. 27Mar.92
Buckland, F. A. 24Apr.92
Allen, B. M. 24Apr.92
Sandys, E. C. C. 2May92
Ravenshaw, C. W. 3May92
Field, W. C. F. 3May92
Pears, T. C. 20May92
Temple, H. M. 8June92
Heath, H. R. H., *l.c.* 24July93
Reilly, R. E. D. 31Aug.92
Lean, W. W. 11Sept.92
Money, G. A. 11Sept.92
MacIvor, I., *C.I.E.* 19Oct.92
Torrie, L. J. 19Oct.92
MacLeod, R. W. 19Oct.92
Plowden, W. F. C. C. 19Oct.92
Bairnsfather, P. R. 2Nov.92
Macausland, R. C. S. 18Nov.92
Monteith, J. 18Nov.92
Marrett, H. R. 18Nov.92
Adye, G. 18Nov.92
Hawkes, H. M. P. 28Nov.92
Durand, A. G. A., *C.B., l.c., p.s.c., s.* 21Dec.92
Mayne, R. C. G. 21Dec.92
Pringle, A. 30Dec.92
Wood, E. J. F. 1Jan.93
Read, H. 15Jan.93
Robarts, C. J. 13Feb.93
O'Mealy, W. A. D'O., *l.c.* 11Feb 93
Molesworth, E. H. 24Feb.93
Sturt, R. B. N. 9Mar.93
Thornhill, H. B. 23Apr.93
Montresor, E. H. H. 8May93
Young, W. h. 29May93
White, F. P. L. 24July93
Gartside-Tipping, R. F. 3Aug.93
Tonnochy, V. C. 9Aug.93
Meade, M. J. 9Aug.93
Meade, de C. D. 9Aug.93
Passy, H. E. 9Aug.93
Masters, E. S. 9Aug.93
Lawford, E. E. M. 9Aug.93
Egerton, F. W. 9Aug.93
Nedham, E. M. 9Aug.93
Beatson, S. B., *s.* 9Aug.93
Monteith, A. M. 9Aug.93
Robinson, G. H., *l.s.* 9Aug.93
Radcliffe, A. W. T. 9Aug.93
Renny, A. MacW., *p.s.c.* 11Sept.93
Hall, L. M. M. 1Oct.93
Woon, J. B. 1Oct.93
Montrésor, W. F. 19Oct.93
Candy, J. M. 2Nov.93
Lambert, W., *s.* 9Nov.93
Dawson, H. L. 9Nov.93
Yate, W. G. 9Nov.93
Fenton, A. B. 9Nov.93
Lyde, M. T. 21Jan.94
Cadell, H. F. 13Feb.94
Faithfull, H. T. 13Feb.94
Hastings, W. 28Feb.94
Ramsay, H. L. 28Feb.94
O'Bryen, J. L. 28Feb.94
Sparling, J. P. 28Feb.94
Ryland, H. G. 28Feb.94
Preston, F. G. 28Feb.94
Deane, H. A., *C.S.I.* 28Feb.94
Macdonald, C. A. W. 28Feb.94
Hastings, E. S., *D.S.O.* 28Feb.94
Worlledge, J. F. 28Feb.94
Massy, H. S. 28Feb.94
Jones, A. E., *p.s.c.* 28Feb.94
Drury, F. M. 6Mar.94
Dennys, C. J. 26Mar.94
Juxon Jones, J. H. 10June94
Herbert, C. 18June94
Oxnard, H. H. 18June94
Collins, G. A. 18June94
Aslett, W. C. 18June94
Peyton, L. S. 18June94
Bayly, A. W. L. *D.S.O., p.s.c.* 18June94
Jameson, W. H. 18June94
Adye, A. 18June94
Pollock, J. A. H. 18June94
Fasken, C. G. M. 18June94
Beckham, L. G. 18June94
Stuart, C. J. L. 27June94
Welchman, E. W. St. G. 11July94
Chamberlain, N. F. FitzG., *bt.-col.* 9Aug.94
Spankie, J. P. W., *s.* 9Aug.94
Pelle, S. C. F., *l.c.* 9Aug.94
Duff, B., *p.s.c., l.c., s.* 17Aug.94
Westmorland, C. H. 21Sept.94
Gordon, S. D. 21Sept.94
Preston, J. E., *D.S.O.* 21Sept.94
Hawkins, F. 21Sept.94
Picot, H. P., *Mil. attaché.* 21Sept.94
Birdwood, W. S. 21Sept.94
Marshall, W. S. 21Sept.94
Faithfull, W. C. 21Sept.94
Butler, J. B. R. 1Oct.94
Hayes, C. H. 1Oct.94
Stockley, V. M. 5Oct.94
Enriquez, A. D. 14Nov.94
Martin, A. B., *l.c.* 2Dec.94
Sinclair, A. L., *D.S.O.* 3Dec.94
Lamb, J. 3Dec.94
Fairbrother, W. T. 11Feb.95
Ramsay, J. G. 11Feb.95
Williamson, A. P. 11Feb.95
Minchin, H. D. M. 11Feb.95

Digitized by Google

Pengrave, E. R. J. *D.S.O.* 11Feb.96
Pigott, F. A. 11Feb.95
Barrett, A.L., *D.S.O.* 11Feb.95
Parker, J. W. 11Feb.96
Pagan, C. G. F. 11Feb.96
Richardson, W. St. J. 11Feb.96
Drummond, F. H. R. 11Feb.95
Shawe, R. B. 11Feb.95
Bura, A. G. 10Mar.95
Atkas, C. F. S. 18June95
Jones, R. G. 13June95
Lyons-Montgomery, H. F. 18June96
Thatcher, J. F. C. 18June96
Boulderson, H.A.B. 13June95
Lushington, E.C.M. 27June95
Pollock, F. G. 9Aug.95
Prichard, G. P. M. 9Aug.95
Clothier, R. F., *s.* 13Aug.95
Lawson, H. 12Aug.95
Davison, K. S. 19Aug.95
Martin, E. W. F. 10Sept.95
Phillippe, C. B. 10Sept.95
Barrett, A. A., *s.* 10Sept.95
Swann, J. C., *s.* 10Sept.95
Tate, H. R., *l.c.* 10Sept.95
Ramsden, H. F. S. 10Sept.95
Gead, H. 10Sept.95
Nixon, J. E., *l.c.* 10Sept.95
Retallick, J. M. A. 10Sept.95
Bell, J. A. 10Sept.95
Travers, E. A., *s.* 10Sept.96
Godfray, H. 10Sept.95
Ψ Chase, W. St. L. 10Sept.95
Hutchins, H. L. 10Sept.95
Seymour, H. W. 10Sept.95
Brownlow, C. B. 10Sept.95
Poynder, C. E., *p.s.c., s.* 10Sept.95
Williams, G. A. 10Sept.95
Cook, W. 10Sept.95
Gray, W. du G. 10Sept.95
Tweersham, R. K., *D.S.O.* 10Sept.95
Batten, A. C. *l.c.* 10Sept.95
Wilson, J. F. 10Sept.95
Cunliffe, E. W. 10Sept.95
Bradshaw, L. J. E. 10Sept.95
Ryan, G. E. 21Sept.95
Smith, J. G. 21Sept.95
Younghusband G. W. 21Sept.95
Burn, A. F. P. 21Sept.95
Farrant, H. FitzL. 1Oct.95
Peirce, C. E. 18Nov.95
Downing, J. G. 20Nov.95
Mansfield, H. 20Nov 95
Crester, J. C. B. 20Nov.95
Paul, E. T., *s.* 1Jan.96
Taylor, W. W. 1Jan.96
O'Donnell, G. R. 19Jan.96
Hickman, D. W., *s.* 11Feb.96
Garrett, R. V. 11Feb.96
Rivett-Carnac, E.H. 12Feb.96
Geoghegan, T. P., *p.s.c.* 12Feb.96
Currie, J. W., *s.* 12Feb.96
Scallon, R. I., *D.S.O.* 12Feb.96
Delamain, F. G. 12Feb.96
Gott, G. A. 23Feb.96
Penrose, E. R. 26Feb.96
Lyster, A. W. 6Mar.96
Ashby, J. S. 22Mar.96
Ravenshaw, H. A. 24Mar.96
Walter, G. E. 18Apr.96
Stevens, C. F. 19Apr.96
Huggins, P. G., *D.S.O.* 19Apr.96

Captains.

Marriott, E. F. 21Sept.86
Williamson, C.V.W. 27Jan.87
Powell, C. H. 27Jan.87
Baillie, R. 27Jan.87
Abud, H. M. 27Jan.87
Quentin, W. 27Jan.87
Sandwith, J. R. 23Apr.87
Manera, J. S. G. 22May87
Evans-Gordon, W. E. 15July87
Pollard, W. C. 14Aug.87
Swiney, G. W. B. 26Aug.87
Atkinson, F. G. 18Sept.87
Lumsden, H. R. W. 6Sept.87
Downes, W. K., *D.S.O.* 10Sept.87
Leslie, A. E. 10Sept.87
Wyllie, J. A. 10Sept.87
Mason, H. E. M. 10Sept.87
Tinley, G. F. N. 10Sept.87
Deane, F. B. 10Sept.87
Harris, C. W. 10Sept.87
MacMullen, G. R. 11Sept.87
Burne, N. A. K. 11Sept.87
Onslow, R. C., *s.* 11Sept.87
Dressner, C. J. B. H. 11Sept.87
Wallace, A. 11Sept.87
Lindsell, P. B. 11Sept.87
Bowring, G. 11Sept.87
Parsons, J. H. 11Sept.87
Watson, G. H. 11Sept.87
De Brath, E., *p.s.c.* 11Sept.87
Cates, G. E. H. 11Sept.87
Wharry, H., *D S O.* 11Sept.87
Grover, M. H. S., *s.* 11Sept.87
Adams, R. B. 11Sept.87
Yate, A. C. 23Sept.87
Balfour, J. H. 6Oct.87
Wilmer, A. H. 6Oct.87
Maxwell, G. W. 11Oct.87
Middleton, H. J. J. 28Oct.87
Watson, G. F. 28Oct.87
Andrews, R. C. 28Oct.87
Stevens, C., *s.* 11Nov.87
Yeilding, W. R., *C.I.E., D.S.O.* 29Nov.87
Bond, W. J. H., *m.* 20Nov.87
Meade, J. W. B. 25Jan.88
Haughton, T. H., *s.* 11Feb.88
Congreve-Schneider, S. M. 12Feb.88
Eardley-Wilmot, H. 12Feb.88
Prior, H. M. 12Feb.88
Inglis, E. 12Feb.88
Aspinall, H. H. H. 22Mar.88
Melvill, H. 3May88
Lowry, W. H. 30May88
Gordon, L. A. 14June88
Foss, K. M. 14June88
Willes, G. F. 24June88
Biddulph, S. F. 58ept.88
Keary, H. D'U., *m., D.S.O.* 10Sept.88
Vansittart, E. 10Sept.88
Jones, F. L. 10Sept.88
Forbes, A. W. 11Sept.88
Welman, G. A. 11Sept.88
Burton, C. W. W. 11Sept.88
Carpendale, J. M., *s.* 11Sept.89
Stevens, G. B., *m., s.* 19Sept.88
Carleton, H. A. 9Oct.88
Dobbin, W. J. K. 13Oct.88
Baker, L. S. H. 23Oct.88
Atkinson, G. C. 28Oct.88
Elston, H. 11Nov.88
Iremonger, R. G. 11Nov.88
Clark-Kennedy, A. H., *m.* 11Nov.88
Porter, H. E. 11Nov.88
Westlake, A. P., *D.S.O.* 29Nov.88
Mackintosh, W. C. H. 30Nov.88
Gordon, W. D. 19Dec.88
Carbonaro, E. 19Dec.88
Taylor, R. E. S. 23Jan.89
Gastrell, E. T. 30Jan.89
Yakenham, W. W. V. 30Jan.89
Whistler, A. E. 30Jan.89
O'Donnell, H., *D.S.O.* 30Jan.89
Priestley, F. J. B. 30Jan.89
Angelo, F. W. P. 30Jan.89
Judge, C. B. 30Jan.89
Rodwell, E. H. 30Jan.89
Rattray, R. H. 30Jan.89
Cole, R. A. 30Jan.89
Edwards, J. B, *D.S.O.* 30Jan.89
Carr, A. N. 30Jan.89
Shipley, M. L. 30Jan.89
Boswell, W. L. 30Jan.89
Cahusac, W. F. 30Jan.89
Bunbury, W. E., *p.s.c., s.* 30Jan.89
Crawley, G. B. 30Jan.89
Marrett, E. U. 31Jan.89
Western, J. S. E., *p.s.c.* 12Feb.89
Chapman, F. B. H. 12Feb.89
Davies, J. 16Feb.89
Younghusband, F. E., *C.I.E.,* 16Feb.89
Georges, H. W. E. 20Feb.89
Shaw, G. J. 1Apr.89
Kreyer, F. A. C. 1May89
Purdon, D. W. 1May89
Hodgson, G. B. 1May89
Allen, W. H. 1May89
Thackwell, C. G. B. 1May89
Davies, H. S. P. 1May89
Tuite, M. A. 1May89
Thomson, W. D 1May89
Christie, J. H. 1May89
Melvill, P. J. 1May89
Lowry, F. J. S. 1May89
Johnson, T. G. 1May89
Taylor, D. J. O. 1May89
Kerrich, G. S. 1May89
Hunter, J. G. 1May89
Waldron, H. F. K. 1May89
Reid, L. H. 1May89
Young, C. F. G., *s.* 1May89
Young, J. H. 1May89
Younghusband, G. J., *m., p.s.c.* 1May89
Hutchinson, F. P. 1May89
Saulez, P. H. 1May89
Vidal, L. H., *s.* 1May89
Dobbs, A. H. 1May89
Aplin, P. J. H. 1May89
Phayre, A. 1May89
Templer, H. 1May89
King, H. T., *s.* 1May89
Ommanney, G. S. 1May89
Parkin, H. 1May89
Dobbie, H. H., *s.* 1May89
Piers, W. B. 1May89
Eardley-Wilmot, I. 1May89
Johnstone, R. F. M. 11May89
Armstrong, O. C. 11May89
Richardson, F.B.W. 11May89
Steele, St. G. L., *s.* 11May89
Hight, E. L. 11May89
Mitchell, G. W. 11May89
McCarthy, G. A. 11May89
Lewis, D. S. 11May89
Justice, C. Le G. 11May89
Robertson, E. E. 11May89
Broome, R. C. 11May89
Hogge, A. F. 11May89
James, H. 11May89
Ostrehan, F. G. R. 11May89
Rose, H. 11May89
Newell, W. J. 11May89
Medley, E. J. 11May89
Carpendale, P. M. 11May89
Watkis, H. B. B., *p.s.c., s.* 11May89
Giles, W. 11May89
Lloyd, A. M. 11May89
Fagan, H. H. F. 11May89
Hall, H. S. G. 11May89
O'Donoghue, M. E. 11May89
Thomson, M. T. 11May89
Pirie, C. P. W. 11May89
Wright, E. L. 11May89
Mein, F. B. 11May89
Stewart, W. H. M. 25May89
Unwin, C. B. 25May89
Wright, H. 13June89
Carnegy, P. M. 27July89
Fryer, G. W. S. 21Aug.89
Loch, G. H. 21Aug.89
Westropp, G. R. C. 14Sept.89
Montgomery, T. B. A. G. 5Oct.89
Rich, W. H. D. 5Oct.89
O'Donnell, A. C. 5Oct.89
Pritchard, A. B. 11Nov.89
Corfield, C. J. 4Dec.89
Hollway, J. C. 4Dec.89
Jones, G. G. J. S. 4Dec.89
Turner, J. G, *m.* 18Dec.89
Grantham, C. F. 6Jan.90
Burlton, R. D. 23Jan.90
Fordyce, A. D. 23Jan.90
McSwiney, E. F. H., *D.S.O., s.* 23Jan.90
Yate, F. H. 23Jan.90
Moore, G. H. 23Jan.90
Hutchinson, J.W.C. 23Jan.90
Phillips, W. E. 23Jan.90

Digitized by Google

Indian Staff Corps.

Kerrich, L. W. C. 21Jan.90
Swanston, N. S. 21Jan.90
Macartney, H. F. T. 21Jan.90
Legh, P. R. 21Jan.90
Thompson, W. A. 21Jan.90
Fry, C. I. 21Jan.90
Hancock, F. H. 21Jan.90
Hodges, H. F. E. 21Jan.90
Chenevix-Trench, G. F. 21Jan.90
Rideout, F. C. W. 21Jan.90
Howell, L. J. 21Jan.90
Sherard, R. W. 21Jan.90
Brown, J. A. 1Feb.90
Kellie, A. H. 21Feb.90
Wyllie, F. 8Mar.90
Broome, R. D. 26Mar.90
Carthew-Yorstoun, M. E. 17May90
Custance, H. L. 7June90
Merewether, H. A. 21June90
Burrows, G. V. 21June90
Williams, R. 21June90
Shaw, D. G. L. 21June90
Stewart, W. 9July90
Fraser, W. F. M. I. 9July90
Strachey, J. 9July90
Walker, P. G. 9July90
Alexander, E. S. 23July90
Dawson, F. W. 23July90
Colomb, R. P. 6Aug.90
Anderson, W. P. 13Aug.90
Campbell, F., *m.* 13Aug.90
Weller, G. H. 13Aug.90
Bremner, H. J. 13Aug.90
Ranken, G. P. 13Aug.90
Campbell, C. P., *m.* 13Aug.90
Fleming, J. M. 13Aug.90
Battiscombe, W. W. 13Aug 90
Dennys, W. A. B. 13Aug.90
Lampen, J. 13Aug.90
Dobbie, W. H. 13Aug.90
Perkins, N. C. 13Aug.90
Vans-Agnew, J. 13Aug.90
Plumer, T. H. 13Aug.90
Alban, W. G., *m.* 13Aug.90
Kettlewell, E. A. 13Aug.90
Edwards, C. G. F. 13Aug.90
Twigg, R. H., *m.* 13Aug.90
Hamilton, H. 13Aug.90
Dunlop-Smith, J. R. 13Aug 90
Light, R. H. 13Aug.90
Repton, F. W. 13Aug.90
Egerton, R. G. 13Aug.90
Anderson, R. F. H., *s.* 13Aug.90
Maxwell, R. M., *m.* 13Aug.90
Bairnsfather, T. H. 13Aug.90
Mackenzie-Kennedy, E. C. W. 13Aug.90
Newmarch, L. S. 13Aug.90
Smith, J. H. 13Aug.90
Thuillier, W. 13Aug.90
Searle, A. E. S. 13Aug.90
Carter, E. J. 13Aug.90
Cooper, L. E. 13Aug.90
Burton, E. B. 13Aug.90
Rowcroft, G. F. 13Aug.90
Prior, W. 13Aug.90
Kerr, M. A. 13Aug.90
Macintyre, D. C. F. 13Aug.90
Browning, A. R. 13Aug.90
Beale, A. 13Aug.90
Heyman, C. H. C. 13Aug.90

Colvin, J. R. C. 13Aug.90
Wickham, W. J. R. 13Aug.90
Sutton, H. G. 13Aug.90
Vaughan, P. B. 13Aug.90
Gough, S. C. 11Oct 90
Pond, A. D. C. 1Nov.90
Ffrench, A. 15Nov.90
Tennant, C. C. 26Nov.90
Hogge, G. S., *s.* 14Jan.91
Brander, H. R. 14Jan.91
Cracroft, B. W. 14Jan.91
Davidson, C. 14Jan.91
Borradaile, H. B., *m.* *D.S.O.* 14Jan.91
Welman, H. 14Jan.91
Thompson, D. M. 14Jan.91
Murray, G. 14Jan.91
Crowther, R. T. 14Jan.91
Mardall, C. E. 14Jan.91
Phillott, D. C. 14Jan.91
Hatch, A. V. 14Jan.91
Codrington, E. W. 14Jan.91
Cowley, J. W. 14Jan.91
Little, W. R. 14Jan.91
Southey, R. 14Jan.91
Aitken, A. E., *s.* 14Jan.91
Campbell, F. J. B. 14Jan.91
McIntyre, H. D. 14Jan.91
Robinson, J. G. 14Jan.91
Browne, W. 14Jan.91
Mullins, W. B. 14Jan.91
Parsons, C. G. 14Jan.91
Cave, H. C. E. 14Jan.91
Cox, H. V. 14Jan.91
Caulfeild, F. W. J. 14Jan.91
Bradley, F. G. 31Jan.91
Smith, T. H. 31Jan.91
Hitchins, C. H. M. 31Jan.91
Hamilton, G. F. D. 31Jan.91
Wapshare, R. 1Feb.91
Hartigan, E. R. 1Feb.91
Shewen, M. T. 1Feb.91
Anderson, C. C. 18Feb.91
Montgomery, C. A. S. 25Feb.91
Holloway, E. L. 25Feb.91
O'Brien, D. J. T. 25Feb 91
Priestley, H. W. 25Feb.91
Vaughan, H. B. 17Apr.91
Tritton, C. 17Apr.91
Wadeson, F. W. G. 17Apr.91
Grant, C. J. W., *m.* 10May91
Cowper, M. 11Aug.91
Lewin, W. H. 11Aug.91
Loch, H. F. 11Aug.91
Eliott, L. E. 11Aug.91
Cronin, J. J. 11Aug.91
Grey, E. 11Aug.91
Rippon, G. 11Aug.91
Templer, C. B. 11Aug.91
Martindale, C. S. de B. 11Aug.91
Quin, T. 11Aug.91
Thornton, H. 11Aug.91
Jackson, J. 11Aug 91
Watson, W. A. *p.s.c., s.* 11Aug.91
Cawood, G. C. 11Aug.91
Thwaytes, E. C. 11Aug.91
Peyton, A. G. 11Aug.91
Couper, E. E. 11Aug.91
Kemball, A. H. G. 11Aug 91
Acton, H. L. B. 11Aug.91
Hamilton, A. 11Aug.91

Malcolm, P. 11Aug.91
Tulloch, J. W. G. 11Aug.91
Melville, J. S. 11Aug.91
Grant, F. C. 11Aug.91
Jackson, C. 11Aug.91
Macdonald, C. H. 18Sept.91
Cookson, G. A. 11Sept.91
Burne, K. P. 23Oct.91
Comins, H. 23Oct.91
Bower, H., *s.* 23Oct.91
Mosse, W. O. M. 23Oct.91
Dawson, C. H. 23Oct.91
Smart, E. de S. 23Oct.91
Kenny, H. T. 23Oct.91
Strickland, W. A. W. 23Oct.91
Norman, W. W. 23Oct.91
Belli-Bivar, C. E. 23Nov.91
Dallas, C. M. 22Jan.92
Wood, E. P. 22Jan.92
Rynd, F. C. 22Jan.92
Young, A. T. 22Jan.92
Keate, C. R. 22Jan.92
Mayne, A. B. 22Jan.92
Godfrey, S. H. 22Jan.92
Ducat, C. M. 22Jan.92
Nurse, C. G. 22Jan.92
Gordon, P. J. 22Jan.92
Johnson, C. E., *m.* 21Jan.93
Colomb, F. C., *s.c.* 22Jan.92
Rainey, R. M. 22Jan.92
Whittall, F. V. 22Jan.92
Hobbs, S. H. B. 22Jan.92
Browning, H. A. 22Jan.92
Phillips, A. L. 22Jan.92
Herbert, L., *m.*, *s.* 22Jan.92
Dick, A. R. 22Jan.92
Trevor, H. 22Jan.92
Eales, C. M. 22Jan.92
Thring, R. H. D. 22Jan.92
Rawlins, G. W. 21Jan.92
Williams, A. B. C. 22Jan.92
Cuppage, W. A. 22Jan.92
Fayrer, J. O. S. 22Jan.92
Chesney, K. 22Jan.92
Kemball, C. A. 22Jan.92
Peyton, W. J., *C.M.G.* 22Jan.92
Hazelgrove, H. S. 22Jan.92
Row, G. R. 22Jan.92
Williams, F. T. 22Jan.92
Dodgson, H. L. 22Jan.92
Johnstone, A. A. J. 22Jan.92
Stainforth, L. C. H. 22Jan.92
Caulfeild, G. N., *D.S.O.* 22Jan.92
Shakespear, L. W. 22Jan.92
Jones, J. 22Jan.92
Newnham, A. T. H. 22Jan.92
Ransom, J. M. 1Feb.92
Mardall, W. S. 1Feb.92
Townshend, C. V. F., *C.B., m., s.* 1Feb.92
Radcliff, S. G. 19Feb.92
Brown, C. A. 19Feb.92
Formby, R. F. B. 19Feb.92
Rooke, A. S. 19Feb.92
Lowry, H. W. 19Feb.92
Dawes, W. M. 19Feb.92
Reed, E. M., *s.* 19Feb.92
Grimston, R. E., *s.* 23Apr.92
Tighe, M. A. 23Apr.92
Wimble, W. E. 23Apr.92
Holland, H. F. 23Apr.92
Evatt, J. T. 23Apr.92
Fryer, L. C. 23Apr.92
Boileau, H. E. 23Apr.92
Logan-Home, F. C. 23Apr.92

Barton, F. J. H. 23Apr.92
Johnstone, B. A., *s.* 23Apr.92
Hawks, G. W. S. 23Apr.92
Rich, C. L. M., *s.* 23Apr.92
Davis, C. 23Apr.92
Clements, C. H. 23Apr.92
Turner, G. H. 23Apr.92
Stratton, W. C. R. 26July92
Lloyd, C. E. 18Sept.92
Daly, H., *C.I.E.* 22Oct.92
Houison-Craufurd, J. A. 22Oct.92
Brown, H. T. 22Oct.92
Macdonald, F. W. P. 22Oct.92
Cartwright, C. M. 22Oct.92
Holloway, B., *s.c.* 22Oct.92
Edwards, Fitz J. M., *p.s.c., s.* 22Oct.92
Delamain, W. S. 22Oct.92
Wingate, A. W. S. 22Oct.92
Jermyn, T. 22Oct.92
Carpendale, W. M. 22Oct.92
Eliott, F. H. 22Oct.92
Crommelin, C. Y. 22Oct.92
Duncan, F. 22Oct.92
Harris, A. P. D. 22Oct.92
Nicholls, A. 22Oct.92
Warren, R. P. 22Oct.92
Burton, H. G. 22Oct.92
Mason, S. M. 22Oct.92
Price, C. H. U. 22Oct.92
Stewart, J. M. 22Oct.92
Hudson, H., *s.* 22Oct.92
Holland, P. 22Oct.92
Crawford, G. R. 22Oct.92
Mathias, L. J. 22Oct.92
Reid, C. C. 22Oct.92
Woods, A. E. 22Oct.92
Hatherell, W. G. 22Oct.92
Ievers, O. G. 22Oct.92
Bernard, E. H. 22Oct.92
Churchill, F. 22Oct.92
Brett, W. E. 22Oct.92
Lincoln, S. W. 28Jan.93
Masconchy, E. W. S. K., *D.S.O.* 28Jan.93
Taylor, H. N., *D.S.O.* 28Jan.93
Pressey, A. 28Jan.93
Poingdestre, A. 28Jan.93
Thornhill, J. 28Jan.93
Denne, A. R. 28Jan.93
Green, G. E. T. 12Feb.93
Pinhey, A. F. 10May93
Pritchard, C. H. 10May93
Shore, O. B. S. F., *p.s.c., s.* 10May93
Whyte, C. W. F. 10May93
Mathewes, J. B. 10May93
Thomson, D. B. 10May93
Johnston, H. McA. 10May93
De Lisle, G. de S. 10May93
Fasken, W. H. 10May93
Schneider, C. V. 10May93
Cotgrave, E. C. E. 10May93
Campbell, A. A. E., *s.* 10May93
Mocatta, D. E. 10May93
Thomas, F. H. S. 10May93
Lang, A. G. B. 10May93
Minchin, C. F. 10May93
Hodson, G. B. 10May93
Bond, C. R. A., *s.* 10May93
Leslie, W. C. C. 10May93
Broome, G. S. 10May93
Daly, H. D. 10May93
Conran, W. L. 10May93
Loudon, F. A. 10May93
Hall, G. J. C. 10May93
Blakeney, W. E. A. 10May93

Digitized by Google

Indian Staff Corps.

Cooke, W. N. M. 10May93
Griffiths, C. 10May93
Hamilton, C. L. 10May93
Lang, E. B. 25July93
Dillon, G. F. H. 29July93
Maxwell, F. D. 29July93
Brotherton, G. H., D.S.O. 29July93
Wimberley, C. I. 29July93
Jones, A. A. 29July93
Nicholson, R. W. 2Aug.93
Shakespear, W. F. 9Aug.93
Stirling, W. G. H. 9Sept.93
Archer, C. 9Sept.93
Gordon, P. R. T. 9Sept.93
Jacob, C. W. 9Sept.93
Hawks, T. B. 9Sept.93
Erck, J. C. 9Sept.93
Savage, W. H. 9Sept.93
Oswald, W. A. 9Sept.93
Campbell, C. F. 9Sept.93
Arbuthnot, G. H. 9Sept.93
Woodward, J. A. H. 9Sept.93
Ramsay, J. 9Sept.93
Herbert, L. N. 9Sept.93
McKay, T. 9Sept.93
Ryall, E. C. 9Sept.93
Giles, A. 9Sept.93
Melliss, C. J. 9Sept.93
Campbell, H. W. 9Sept.93
Birdwood, G.C.MeD. 9Sept.93
Raye, J. L. 9Sept.93
Brownrigg, G. A. 9Sept.93
Leslie, T. D. 9Sept.93
Cripps, A. W. 9Sept.93
Crawford, C. M. 9Sept.93
Merewether, H. D. 9Sept.93
Beames, D. 9Sept.93
Priestley, G. W. 9Sept.93
O'Bryen, C. W. 9Sept.93
Holland, G. L. 27Jan.94
Sullivan, R. E. 27Jan.94
Whiffin, H. E. 27Jan.94
Young, W. B. 27Jan.94
Horsbrugh, R. P. 27Jan.94
Buchanan, K. J. 1Feb.94
Baker, D. 1Feb.94
Baynes, C. E. 14Feb.94
Davidson, W. L. 14Feb.94
Kennedy, H. 28Feb.94
Brockman, P. W. D. 7Mar.94
McMahon, A. H., *C.I.E.* 10Mar.94
Lindesay, A. L. 10Mar.94
de Wilton, A. W. 10Mar.94
W. Smith, J. M., *C.I.E.* 10Mar.94
Commeline, F. H. B. 10Mar.94
Hoghton, F. A. 10Mar.94
Schofield, C. 10Mar.94
Cardew, F. G 10Mar.94
Johnson, A. C. B. 10Mar.94
Hartigan, A. E. S. 10Mar.94
Andrews, L. J. 10Mar.94
Betham, R. M. 10Mar.94
Falcon, R. W. 10Mar.94
Swayne, E. J. E. s. 10Mar.94
Mead, H. R., *s.* 10Mar.94
Gayer, E. A. 10Mar.94
Wilkieson, C. W. 10Mar.94
Fisher, J. 10Mar.94
Stewart, J. F. 10Mar.94
Bruce, A. F. 10Mar.94
Fischer, T. A. 10Mar.94
Baugh, M. W. 10Mar.94
Crocker, S. F. 10Mar.94

Knatchbull, G.W.C. 10Mar.94
Impey, L. 10Mar.94
de Vismes, R. G. R. 10Mar.94
Loudon, J. A. 10Mar.94
Carruthers, R. A. 10Mar.94
Connell, C. E. H. 10Mar.94
Raitt, H. G. B. 10Mar.94
Mainwaring, C. V. 10Mar.94
Leonard, A. W. 10Mar.94
Vanrenen, A. J. H. 10Mar.94
Brown, R. J. R. 10Mar.94
Sillery, C. C. A. 10Mar.94
Mauduit, F. R. M. C. de R. 31Mar.94
Philipps, I. 12May94
Binsteed, C. H. F. 12May94
Faulknor, A.A.M.M. 12May94
Woodyatt, N. G., *s.* 12May94
Palin, G. W. 12May94
Showers, H. L. 12May94
Chaldecott, A. W. 28July94
Fowler, F.J., *D.S.O.* 35Aug.94
Kirkpatrick, W. 25Aug.94
Townsend, E. C. 25Aug.94
Roberts, H. L. 25Aug.94
Selwyn, C.H., *p.s.c.* 25Aug.94
Amesbury, F. C. D. 25Aug.94
Field, C. W. 25Aug.94
Maxwell, W. L. 25Aug.94
Millar, W. H. 25Aug.94
Hardy, T. H. 25Aug.94
Douglas, J. A., *s.* 25Aug.94
Tighe, M. J., *D.S.O.* 25Aug.94
Moseley, R. J. D. 25Aug.94
Knight, W. C. 25Aug.94
Sutherland, J. G. 25Aug.94
Banbury, W. E. 25Aug.94
Bourchier, A. C. F. 25Aug.94
Hatch, A. E. 25Aug.94
Davidson, R. V. 25Aug.94
Searle, C. T. A 25Aug.94
Hudson, W. 25Aug.94
Anderson, H. R. F. 25Aug.94
Ewart, R.H., *D.S.O.* 25Aug.94
Jackson, R. P. 25Aug.94
Eckford, J. J. H. B. 25Aug.94
Hamilton, C. 25Aug.94
Aplin, S. L. 1Sept.94
Creagh, R. C. O. 1Sept.94
Dann, H. C. B. 20Oct.94
Palmer, H. I. E. 5Dec.94
Webster, T. 5Dec.94
Stevens, M. 5Dec.94
Sanders, G. I'H. 5Dec.94
Barratt, W. C. 5Dec.94
Cole, E. H. 19Dec.94
Shaw, A. J. 19Dec.94
Cooper, E. S. 19Dec.94
Somerset, C. W. 30Jan.95
Finch, C. 30Jan.95
Renton, R. B. 30Jan.95
Keown, J. C. 1Feb.95
Clay, C. H., *s.c.* 6Feb.95
Willoughby, M. E., *s.c.* 6Feb.95
Elphinstone, A. P. A. 6Feb.95
Haig, T. W. 6Feb.95
Tod, J.K., *s.c.* 6Feb.95
Henderson, T. H. 6Feb.95
Bradshaw, F. E. 6Feb.95
Wake, E. St. A. 6Feb.95
Robertson, G. A. 6Feb.95
Roche, H. J. 6Feb.95
Walton, W. C. 6Feb.95
Grimston, S. B. 6Feb.95
Pollard, J. H. 6Feb.95
Ayerst, W. 6Feb.95
Colomb, G. H. C. 6Feb.95
Brooking, H. T. 6Feb.95
Ross, C. E. 6Feb.95
Burne, K. O. 6Feb.95
Cox, P. Z. 6Feb.95
Foster, L. M. 6Feb.95

Egerton, C. P. 6Feb.95
Beadon, G. C. 6Feb.95
Medley, A. G. 6Feb.95
Graham, S. B. 6Feb.95
Johnson, T. S. 6Feb.95
Watson, E. Y. 6Feb.95
Cox, F. W. H. 6Feb.95
Mennie, J. O 6Feb.95
Murray, C. F. T. 6Feb.95
Warden, A. W. 6Feb.95
Douglas, M. W. 6Feb.95
Erskine, K. D. 6Feb.95
Warde, H. N. 6Feb.95
Soady, G. J. FitzM. 6Feb.95
Henegan, J., *D.S.O.* 6Feb.95
Bayley, S. F. 6Feb.95
Winkle, E. de V. 6Feb.95
Campbell, W. N. 6Feb.95
Barnes, J. P. 6Feb.95
Williams, C. S. 6Feb.95
Peach, E. 6Feb.95
Warren, P. B. 14May95
Pearse, S. A. 14May95
Wynch, F. J. H. 14May95
Lilly, G. W. 14May95
Montagu, A. H. 14May95
Brasier-Creagh, G. P. 14May95
Thomas, H. St. G. 14May95
Bolleau, C. C. 14May95
Pfrench, T. 14May95
Murray, H. B. 14May95
Baldwin, A. C. 14May95
Ward, G. A. 2July95
Richards, E. W. 5July95
Boudier, E. W. 5July95
Moberly, F. J., *D.S.O.* 10July95
Lewis, C. H. 30July95
McConaghey, A. 23Aug.95
Jackson, E. M. 23Aug.95
Watson, E. H. 23Aug.95
Bradley, H. V. 23Aug.95
Crichton, R. T. 23Aug.95
Barrow, G. de S. 23Aug.95
Burton, R. G. 23Aug.95
Hay, H. T. H. 23Aug.95
Cubitt, W. M. 23Aug.95
Chatterton, J. B. 23Aug.95
Baynes, D. D. 23Aug.95
Napier, *Hon.* H. D., *s* 23Aug.95
Clowes, H. 23Aug.95
Tweddell, F. 23Aug.95
Bernard, H. C. 23Aug.95
Dewing, R. H. 23Aug.95
Jones, H. J., *D.S.O.* 23Aug.95
Hill, J. P. 23Aug.95
Prendergast, C. G. 23Aug.95
Carnegy, C. G. 23Aug.95
Gordon, R. F. C. 23Aug.95
Ryder, W. I. 23Aug.95
Edwardes, S. M., *D.S.O.* 23Aug.95
Dunsterville, L. C. 23Aug.95
Macnabb, D. J. C. 23Aug.95
Evans, G. M. 23Aug.95
Young, F. P. 23Aug.95
Audain, G. M. 23Aug.95
Newbold, A. W. 23Aug.95
Goodenough, H. L. 23Aug.95
Whyte, J. F. 1Sept.95
Barry, J. F. 25Oct.95
Marlow, B. W. 12Nov.95
Hendley, C. E. 12Nov.95
Herbert, C., *D.S.O.* 12Nov.95
Bailey, C. 12Nov.95
Hill, J. R. 12Nov.95
Fane, V. B. 12Nov.95
Hilliard, H. N. 12Nov.95
Pritchard, H. E. 12Nov.95
Battye, A. H. 12Nov.95
Mercer, W. H. W. 12Nov.95
Rainsford, J. A. G. 22Nov.95
Young, F. de B., *s.c.* 9Dec.95
Caruana, A. J. 14Jan.96

Camilleri, J. M. 14Jan.96
Miles, P. J. 1Feb.96
Dennys, A. H. 1Feb.96
Muspratt, F. C. 7Feb.96
Younghusband, L.N. 7Feb.96
Fowler, C. A. 7Feb.96
Moore, F. L. 7Feb.96
Chitty, W. W. 7Feb.96
Wilkins, E. G. R. 7Feb.96
Williams, A. H. 7Feb.96
Lye, R. C. 7Feb.96
Grant, A. 7Feb.96
Bingley, A. H. 7Feb.96
Ditmas, A. R. 7Feb.96
Waller, E. 7Feb.96
Murray, F. 7Feb.96
Foley, R. E. 7Feb.96
Drew, A. B. H. 7Feb.96
Pilleau, A. L. 7Feb.96
Edwards, R. M. 7Feb.96
Watson, H. D. 7Feb.96
Carrick, E. W., *s.* 7Feb.96
Smith, F. A. 7Feb.96
Harrison, T. A. 7Feb.96
Berkeley, R. B. 7Feb.96
Richardson, H. L. 7Feb.96
Low, R. B., *D.S.O.* 7Feb.96
Stuart, D. F. 7Feb.96
Waymouth, H. N. 7Feb.96
Ormsby, V. A. 7Feb.96
Erskine, C. E. H. 7Feb.96
Jephson, J. N. 7Feb.96
Griffin, C. P. G. 7Feb.96
Pilleau, A. L. 7Feb.96
Stainforth, H. G. 7Feb.96
Taylor, N. C. 7Feb.96
Coles, C. H. R. 7Feb.96
Nelson, F. J. 28Feb.96
Paxton, A. F. P. 28Feb.96
Dobbie, C. F. 28Feb.96
Moore, A. G. W. 28Feb.96

Lieutenants.

Robin, N. E. 6May85
Edwards, C. A. 6May85
Woodcock, W. C. M. 6May85
Eustace, A. H. 6May85
Walters, H. F. 6May85
Evatt, F. W. 6May85
Batten, F. G. 6May85
Forth, C. T. W. 6May85
Webber, F. P. 6May85
Swiney, E. R. R. 6May85
Budd, N. A. H. 9May85
Burlton, P. S. M. 9May85
Campbell, A. J. 9May85
Rawlinson, C. B. 9May85
Hughes, F. T. C. 9May85
Birdwood, W. R. 9May85
Kendall, J. 9May85
Weeks, H. E. 9May85
Tottenham, R. L. 9May85
Norie, C. E. de M. 9May85
Gilbert, G. E. L. 9May85
Swanston, C. O. 9May85
Wright, E. G. 9May85
Seddon, T. Y. 9May85
Lockhart-Mure, W.C. 9May85
Beresford, J. H. B. 23May85
Lowther, H. 23May85
Cowie, W. A. L. 23May85
Morris, G. S. 23May85
Roberts, M. B. 23May85
Allenby, A. H. 23May85
Young, T. S. 23May85
Colquhoun, H.W.C. 23May85
Roome, H. N. 23May85
Burlton, W. E. F. 23May85
Walker, W. G. 29Aug.85
Drummond, E. J. 29Aug.85
Harvey, A. B. 29Aug.85
Fox-Strangways, H. S. 29Aug.85
Trydell, B. 29Aug.85

Digitized by Google

Indian Staff Corps.

Fraser, C. n.	29Aug.85
Davies, F. G. H.	29Aug.85
Bannerman, A. D'A. G.	29Aug.85
Spence, P. T. A.	29Aug.85
Beville, C. R.	29Aug.85
Dennys, H. T.	29Aug.85
Parker, H. P. E.	29Aug.85
Reid, C. L. O.	29Aug.85
Rea, F. W.	29Aug.85
Fagan, H. R.	29Aug.85
Widdicombe, F. S.	29Aug.85
Dyer, R. E. H., *s.c.*	29Aug.85
Cockerill, R. C.	29Aug.85
Davies, C. Hugh	29Aug.85
Wintle, Fitz H.	29Aug.85
King, H.	29Aug.85
Thompson, C. F	29Aug.85
Tighe, S. M.	29Aug.85
Walton, H.	29Aug.85
Barton, A. E.	29Aug.85
Obbard, C. J.	29Aug.85
Baldock, C. B.	29Aug.85
Cole, H. W. G.	29Aug.85
Cooper, H. A.	29Aug.85
Lane, H. P.	29Aug.85
Cadell, A.	29Aug.85
Ray, M. R. E.	29Aug.85
Geoghegan, S.	29Aug.85
Rennick, F.	29Aug.85
Kaye, W. J. P.	29Aug.85
Howell, A. A.	29Aug.85
Gough, C. H., *s.*	29Aug.85
Hildebrand, W. H.	29Aug.85
Elsmie, G. R. D.	29Aug.85
Nepean, H. E. C. B.	29Aug.85
Ward, T. M.	29Aug.85
Harris, E. W.	29Aug.85
Luck, C. A.	18Sept.85
Le Mesurier, E.	18Sept.85
Venour, W. E.	28Sept.85
Parker, N. T.	26Nov.85
Morton, E. R.	26Nov.85
Buist, D. S.	26Nov.85
Sullivan, E. L.	26Nov.85
Bower, D. M	26Nov.85
Bell, R. M.	26Nov.85
Dunlop, H. H.	26Nov.85
Shewell, P. G.	26Nov.85
Vesey, H. C.	26Nov.85
Peterson, F. H., *D.S.O.*	25Nov.85
Herbert, D.	25Nov.85
Vickers, H.	25Nov.85
Browne, A. J. W.	16Dec.85
Johnston, H. W	30Jan.86
Andrew, D. C. A.	30Jan.86
Beville, F. G.	30Jan.86
Elliot, C. R.	30Jan.86
James, W. B.	30Jan.86
Jacob, A. Le G.	30Jan.86
Anwyl-Passingham, R. T.	30Jan.86
Sartorius, G. C. F.	30Jan.86
Leeds, L. N.	30Jan.86
Ducat, H. C. C.	30Jan.86
Wall, A. W	30Jan.86
Campbell, L. W. Y.	30Jan.86
Purvis, H. J. E.	30Jan.86
Domenichetti, F. H.	30Jan.86
Tytler, H. C.	30Jan.86
Jollie, F.	30Jan.86
Mullally, A.	30Jan.86
Humfrey, B. J. H.	30Jan.86
Parker, J.	30Jan.86
Campbell, G. P.	30Jan.86
Baldwin, G. M., *D.S.O.*	30Jan.86
Walling, A. T.	30Jan.86
Carey, O. W.	30Jan.86
Drever, J. W.	30Jan.86
Halliday, H. M.	30Jan.86
Arnold, A. S.	30Jan.86
Strachey, B.	30Jan.86
Marson, H. W. A.	30Jan 86
Widdicombe, G. T.	30Jan.86
Lowry, J. H.	30Jan.86
Carnegy, H. G.	30Jan.86
Campbell, A. McI.	30Jan.86
Kingston, F. A.	30Jan.86
Errington, W. H.	30Jan.86
Southey, W. M.	30Jan.86
Stevens, S. R.	30Jan.86
Wallace-Dunlop, A.	30Jan.86
Bateman-Champain, A. P.	30Jan.86
Wodehouse, F. W.	30Jan.86
Chesney, N. R.	30Jan.86
Kappey, M. A. B.	1Feb.86
Magrath, H. A. F.	1Feb.86
Berger, E. L. C.	1Feb.86
Hurly, M. R.	1Feb.86
Taylor, A. W. N.	13Feb.86
Cook, C. C.	13Feb.86
Home, J. M.	13Feb.86
MacGeorge, H. K.	3Mar.86
Armstrong, A. K.	24Mar.86
Lewson-Gower, C. C.	28Apr.86
Thacker, H. J.	28Apr.86
Rooke, E. P. S.	28Apr.86
Palin, P. C.	28Apr.86
Hawkins, G. A.	19May86
Burrard, C.	24July86
Smith, O. A.	24July86
Robinson, G. T.	24July86
Burlton, A. R.	24July86
Rowlandson, A. T.	25Aug.86
Lucas, F. G.	25Aug.86
Begbie, A. S.	25Aug.86
Babcock, F. F., *D.S.O.*	25Aug.86
Lewarne, N. A.	25Aug.86
Senior, H. W. R.	25Aug.86
Grant, I. H.	25Aug.86
Harman, B., *D.S.O.*	25Aug.86
Hall, E. S.	25Aug.86
Turner, F. W. C.	25Aug.86
Wood, k J. M.	25Aug.86
Daunt, W. D.	25Aug.86
Walker, H. G.	25Aug.86
Brandreth, E.	25Aug.86
Symonds, C. W. H.	25Aug.86
Swan, C. T.	25Aug.86
Gordon, McL J.	25Aug.86
Barwell, A. R.	25Aug.86
Waller, F. C. L.	25Aug.86
Tomkins, W. E.	25Aug.86
Vincent, F. L.	25Aug.86
Moore, H. A.	25Aug.86
Hallowes, F. W.	25Aug.86
Peart, D. G.	25Aug.86
Hodgson, W. G.	25Aug.86
Lock, F. B. E.	25Aug.86
Manning, W. H.	25Aug.86
Schneider, R. P. C.	25Aug.86
Brown, W. H.	25Aug.86
Lowis, R. M.	25Aug.86
Pritchard, H. T.	25Aug.86
Wood, C. E.	25Aug.86
Richards, J. S.	25Aug.86
Walton, L. B.	25Aug.86
Watson, A. C.	25Aug.86
Sexton, J. J. O'B.	25Aug.86
Hogg, T. C. MacK. T.	25Aug.86
Ingles, C. C.	25Aug.86
Macnamara, W. C. F. B.	25Aug.86
Gurdon, B. E. M., *D.S.O.*	25Aug.86
Merewether, J. W. B.	25Aug.86
Grey, W. G.	25Aug.86
Chalmers, R. C. H.	25Aug.86
Bell, L. M.	25Aug.86
Windham, C. J.	18Sept.86
Andrew, A.	8Sept.86
Peacock, H. B.	18Oct.86
Malcolm, W. L.	27Oct.86
Lugard, E. J., *D.S.O.*	10Nov.86
Ricketts, H. C.	10Nov.86
Forbes, L. A.	10Nov.86
Tanner, C. O. O.	10Nov.86
Fleming, H. L.	10Nov.86
Forster, P. B. E.	10Nov.86
Williams, C. H.	10Nov.86
Sangster, A. B.	10Nov.86
Stewart, F. T.	10Nov.86
Jamieson, A. J.	10Nov.86
Benn, H. G.	10Nov.86
Macandrew, H. J. M.	10Nov.86
Orchard, J. W.	10Nov.86
Bullock, A. M.	10Nov.86
Jacob, W. S.	8Dec.86
Laing, F. C.	8Dec.86
Napier, *Hon.* A. F.	8Dec.86
Hickley, A. C.	8Dec.86
Denne, R. W. A.	8Dec.86
Kirkwood, T. M.	8Dec.86
Stuart, A. P. D. C.	8Dec.86
Dunoll, K. J. G.	8Dec.86
Howe, S. B. B.	8Dec.86
Smithett, A. C. H.	20Dec.86
Southey, H. H.	28Nov.87
Patterson, H. McN.	10Dec.87
Nottes, H. H.	30Dec.87
Scott, W. C.	2Jan.88
Eardley-Howard, W. S.	21Jan.86
Creagh, A. H. D.	24Jan.88
Powell, N. J. H.	24Jan.88
Carter, J. R. B. G.	29Jan.88
Ross, J. W.	29Jan.88
Maxwell, H. G.	29Jan.88
Chitty, E. R. I.	1Feb.88
Ducat, C. T.	2Feb.88
Des Vœux, H.	5Feb.88
Taylor, F. H.	11Feb.88
Hill, J.	11Feb.88
Priestley, C. E. N.	21Feb.88
Bruce, F.	21Feb.88
Jacob, H. F.	22Feb.88
Mockler, G. H. G.	22Feb.88
Brown, H. G.	23Feb.88
Fraser, N. G.	23Feb.88
Wintour, E.	23Feb.88
Prendergast, W. H.	24Feb.88
Savi, R. J. T.	25Feb.88
Warner, W. W.	26Feb.88
Sillery, J. J. D.	27Feb.88
Twigg, E. F.	27Feb.88
Cunningham, P. H.	29Feb.88
Oakes, G. B.	29Feb.88
Robinson, G. W.	29Feb.88
Clarke, A. C. S.	2Mar.88
Fraser, W. S.	3Mar.88
Stanton, H. L.	9Mar.88
Adye, D. R.	10Mar.88
Hennessy, J. P. C.	21Mar.88
Lethbridge, F. W.	21Mar.88
Drake-Brockman, D. H.	24Mar.88
Allen, H. M.	25Mar.88
Shakespear, F.	30Mar.88
Chaplin, R. E.	31Mar.88
Stotherd, E. A. W.	1Apr.88
Burton, F. N.	1Apr.88
Chichester, A. G. de V.	1Apr.88
Beddek, E. E.	2Apr.88
Lester, C. D.	7Apr.88
Codrington, H. W.	9Apr.88
Holmes, G. V.	12Apr.88
Roome, E.	20Apr.88
Smith, G. D. de H.	21Apr.88
Wikeley, J. M.	4May88
Barton, T. S.	8May88
Browne, A. P.	10May88
Waterfield, A. C. M.	12May88
Roddy, H. H.	18May88
Kennlon, R. L.	9June88
Wallis, H. R.	20June88
Grant, F. D.	2July88
Saulez, E.	13July88
Thompson, H. A. H.	31July88
Tweddell, H.	2Aug.88
James, M. G.	17Aug.88
Macquoid, C. E. E. F. K.	26Aug.88
Keays, R. W. C.	31Aug.88
Harward, A. J. N.	18Sept.88
Stack, C. S.	18Sept.88
Britten, T. X.	21Sept.88
Birch, F. W.	21Sept.88
Tribe, C. W.	28Sept.88
Lucas, H. M. A.	14Oct.88
Vaughan, R. R.	17Oct.88
Dale, G. A.	17Oct.88
Rainey, E. F.	17Oct.88
Firth, E. W. A.	17Oct.88
Vaughan, R. E.	27Oct.88
Bruce, *Hon.* C. G.	29Oct.88
Thomasson, A. F.	30Oct 88
Grove, H. M.	1Nov.88
Gunning, C. J.	5Nov.88
Coape-Smith, H.	21Nov.88
Peterson, C. H.	24Nov.88
Macmullen, F. C. K.	4Dec.88
Williamson, M.	7Dec.88
Dunsford, F. P. S.	7Dec.88
Bruce, W. A. M.	23Dec.88
Nisbett, W. G.	4Jan.89
Lindsay, H. A. P.	16Jan.89
Stone, W. R.	21Jan.89
Johnson, G. W.	28Jan.89
Griffith, W. W. G	29Jan.89
ffrench-Mullen, J. L. W.	30Jan.89
Renton, C. C.	4Feb.89
Badcock, A. J.	5Feb.89
Sentinck, R. J.	6Feb.89
Lane, H. A.	7Feb.89
Bourne, E. H.	11Feb.89
Scharlieb, W. K.	26Feb.89
Bowen, C. E.	26Feb.89
Bell, H. P.	27Feb.89
Morris, G. M.	7Feb.89
Barnett, C.	8Feb.89
Ware, F. C. W.	8Feb.89
Ridgway, R. T.	3Mar.89
Solbé, C. E. De L.	3Mar.89
Powell, W. H.	10Mar.89
Sutton, F. G. H.	17Mar.89
Leslie, C. S. D.	22Mar.89
Bowcroft, E. C.	23Mar.89
Bailey, W. A.	24Mar.89
Howell, E. A. B.	30Mar.89
Turner, H. H. F.	1Apr.89
Murray, E. R. B.	1Apr.89
Harding, M. F.	1Apr.89
How, A. P.	1Apr.89
Dickson, J. H.	2Apr.89
Anderson, A. M.	4Apr.89
McCrea, A. C.	12Apr.89
Harvest, H. de V.	10Apr.89
White, I. G.	10Apr.89
Fraser, W. A.	20Apr.89
Newnham, W. F.	30Apr.89
Cockcraft, C. M.	2May89
Turner, A. G. B.	6May89
Beatty, L. N.	8May89
Pirrie, F. W.	8May89
Watling, G.	12May89
Rose, J. L.	15May89
Thornton, C. E.	22May89
Porteous, C. McL.	30May89
Boddam, E. B. C.	5June89
Eliott-Lockhart, P. C.	5June89
Obard, E. N.	10June89
Daniell, F. W.	20June89
Cockerill, G. K., *s.*	26June89
Lloyd, W. E. E.	26June89
Hodding, J. S.	26June89
Fordyce, H. L. D.	28June89
Cobham, H. W.	29June89
Orr, J. L.	30June89
Vanderzee, J. H.	3July89
Ford, C. A. W.	3July89
Pennington, A. W.	3July89
Bell, B. C.	5July89
Congden, A. B.	5July89
Climo, S. H.	11July89
Eastmead, C. S.	13July89
Vaughan, E. G.	26July89
Brakspear, W. B.	27July89
Martin, E. V.	31July89
Jackson, R. P.	31July89

Digitized by Google

Indian Staff Corps.

Vanrenen, G. R. 31July89
Stevens, N. M. C. 31July89
Baker, H. R. 31July89
Annesley, A. S. R. 1Aug.89
Heffernan, H. W. 10Aug.89
Donnan, W. 12Aug.89
Scott, B. 26Aug.89
Faunce, R. De L. 27Aug.89
Davies, C. Henry 1Sept.89
Robson, C. G. 1Sept.89
Wilson, J. A. 4Sept.89
Harrington, J. L. 11Sept.89
Parr, H. O. 18Sept.89
Lyne, C. V. N. 18Sept.89
Bagshawe, F. W. 19Sept.89
McConaghey, H. 23Sept.89
Garden, A. R. H. 25Sept.89
Fenner, C. C. 25Sept.89
Searle, P. C. 30Oct.89
Major, F. F. 10Oct.89
Fisher, F. 20Oct.89
Brooke, H. M. M. 22Oct.89
Henslowe, F. J. D. 24Oct.89
Petre, B. J. 26Oct 89
Quinn, J. J. P. 26Oct.89
Troup, H. R. 26Oct.89
Rampini, F. C. 27Oct.89
Beale, W. 31Oct.89
Sherer, J. C. 3Nov.89
Beadon, W. 4Nov.89
Evans, W. N. 6Nov.89
Bell, J. B. 6Nov.89
Pearson, H. F. A. 6Nov.89
Johnstone, F. H. 16Nov.89
Foord, E. R. 17Nov.89
Dallas, J. S. 18Nov.89
Pigou, F. H. 19Nov.89
Benn, R. A. E. 20Nov.89
Lloyd-Jones, F. L. 20Nov.89
White, W. E. 25Nov.89
Rigley, R. G. 25Nov.89
Clarke, G. L. P. 27Nov.89
Hitchins, H. E. 2Dec.89
Norman, H. E. 4Dec.89
Windsor, W. J. 4Dec.89
Playfair, A. 4Dec.89
Beynon, W. G. L., *D.S.O.* 11Dec.89
Dew, A. B. 16Dec.89
Perkins, J. C. C. 18Dec.89
Bleckley, F. C. C. 18Dec.89
Scott, T. E. 18Dec.89
Dalyell, H. K. 30Dec.89
Barnard, A. E. 1Jan.90
Randall, J. 1Jan.90
Jeffcoat, F. H. H. 4Jan.90
Price, C. U. 4Jan.90
Hughes, V. 4Jan.90
Doveton, A. M. 4Jan.90
Clay, S. 5Jan.90
Roberts, A. 6Jan.90
Codrington, E. 7Jan.90
Crosthwaite, J. G. 13Jan.90
Whitehead, J. H. 13Jan.90
Hay, A. 14Jan.90
Prince, W. C. S. 22Jan.90
Gray, F. W. B. 22Jan.90
Murray, A. B. 2Feb.90
Black, W. C. 14Feb.90
Staunton, W. B. 15Feb.90
Saunders, A. R. 16Feb.90
Shea, J. S. M. 18Feb.90
Pierce, F. G. 23Feb.90
Talbot, J. 24Feb.90
Anderson, P. G. 24Feb.90
Sheppard, G. S. 26Feb.90
Rattray, C. 27Feb.90
Watson, L. A. 2Mar.90
Jones, H. H. 7Mar.90
Gordon, J. L. R. 7Mar.90
Eardley-Wilmot, E. 12Mar.90
Chatterton, G. D. L. 13Mar.90
Sandford, H. C. 17 Mar.90
Davis, E. N. 18Mar.90
Shewell, A. P. 19Mar.90
Grace, C. H. C. 19Mar.90
Blois-Johnson, T. G. 19Mar.90

Vallings, H. A. 19Mar.90
Wallis, F. J. 19Mar.90
Trotter, F. W. D. 21Mar.90
Cooper, W. G. 21Mar.90
Jacques, F. A. 22Mar.90
Elderton, M. T. 25Mar.90
Walker, W. R. 25Mar 90
Wooldridge, W. H. 25Mar 90
Anderson, H. L. 26Mar.90
Ricketts, L. H. 26Mar.90
Down, C. P. 1Apr.90
Kauntze, C. R. 2Apr.90
Clery, C. B. L. 2Apr.90
Ford, H. B. 4Apr.90
Harington, H. H. 4Apr.90
Molyneux, E. M. J. 8Apr.90
Waterfield, B. C. 14Apr.90
Richardson, C. W. G 23Apr.90
Elsmie, A. M. S. 3May90
Mears, A. 3May90
Lillingston, W. E. G. 3May90
Gaisford, J. 9May90
Codrington, H. de B. 10May90
Webb, A. E. 14May90
Cooke, A. H. 14May90
Hood, E. F. 20May90
Hill, F. B. 6June90
Blakeway, D. B. 14June90
Ricketts, P. E. 17June90
Nethersole, F. R. 18June90
Ralph, A. C. 23June90
Keyworth, W. 25June90
Shaw, H. S. 1July90
Gunning, J. O. G. 9July90
Stewart, J. A. 9July90
Garden, A. H. 9July90
Condon, J. K. 9July90
Fraser, F. J. 9July90
Gough, G. B. 9July90
Jackson, C. C. 9July90
Lightfoot, T. W. 15July90
Macdonald, N. A. 19July90
Cameron, D. H. 23July90
Tayler, W. F. C. 24July90
Maxwell, L. L. 31July90
McBarnet, A. E. 24Aug.90
Lees, C. E. 27Aug.90
Lee, A. W. H. 28Aug.90
Forteath, F. W. H. 30Aug.90
Hughes, E. M. 10Sept.90
Strahan, G. A. 11Sept 90
Turner, W. D. 17Sept.90
Moore, C. H. G. 24Sept.90
Hutchinson, C. R. M. 24Sept.90
Haldane, C. L. 24Sept.90
Moore, F. T. T 24Sept.90
Moore, A. 24Sept 90
Pinney, J. C. D. 25Sept.90
Douglas, W. B. 1Oct.90
Carter, G. L. 5Oct.90
Macpherson, R. G. 15Oct.90
Cruddas, H. W. 15Oct.90
Andrew, F. A. 15Oct.90
Hill, W. A. 15Oct.90
Copeland, F. 19Oct 90
Bayley, E. C. 25Oct.90
Hanmer, L. A. G. 29Oct 90
Bannerman, W. P. 29Oct.90
Humfrey, F. G. C. 31Oct.90
Thompson, I. F. R. 1Nov.90
Anderson, W. C. 1Nov 90
Kaye, C. 1Nov.90
Munn, R. G. 1Nov.90
Payne, E. H. 8Nov.90
Alexander, H. S. 13Nov.90
Clark, C. H. B. 18Nov.90
Ainslie, H. P. 17Nov.90
Tennant, E. 17Nov.90
Maxwell, A. G 1Dec.90
RoosmaleCocq, C. A. 13Dec.90
Kemball, J. S. 15Dec.90
Bell, G. H. 15Dec.90
Burton, R. W. 16Dec.90
Tancred, T. S. 17Dec.90
Barff, R. M. 18Dec.90

Darley, J. R. 20Dec 90
Plowden, T. C. 24Dec.90
Carden, J. R. 3Jan.91
Bateman-Champain, H. F. 3Jan.91
Holland-Pryor, P. 14Jan.91
Money, E. D. 14Jan.91
Smith, G. de H., e.s. 14Jan.91
Cummins, H. A. V. 15Jan.91
Young, M. G. 16Jan.91
Cheyne, R. E. 16Jan.91
Dallas, A. E. 16Jan 91
Wardell, W. H. 16Jan.91
West, G. W. M. 5Feb.91
Travers, R. E. 12Feb.91
Geoghegan, F. E. 12Feb.91
West, A. A. 12Feb.91
Morris, D. O. 17Feb.91
MacLean, H. L. S. 17Feb.91
Cassels, G. R. 18Feb.91
Nuttall, M. E. 27Feb.91
Hannyngton, J. A. 2Mar.91
Baker, C. N. 4Mar.91
Lawrenson, T. G. P. 8Mar.91
Ewart, C. G. E. 11Mar.91
Taylor, G. A. C. 11Mar.91
Amesbury, W. L. R. 18Mar.91
Hornby, M. L., *D.S.O.* 18Mar.91
Bunbury, W. C. H 18Mar 91
Lavie, L. J. G. 21Mar.91
Marriott, L. H. 24Mar.91
Holman, H. C. 25 Mar 91
Samborne, F. C. S. P. 25Mar 91
Field, C. D. 25Mar.91
Brand, H. 20Mar.91
Firth, R. A. 2Apr.91
Alexander, A. V. 5Apr.91
Smith, W. F. 6Apr.91
Kelly, E. W. 7Apr.91
Knox, S. G. 14Apr.91
Hudson, A. K. 15Apr.91
Greig, P. 15Apr.91
Raven, A. W. N. 15Apr.91
Bethune, H. 22Apr.91
Ralph, A. J. 29Apr.91
Beatty, G. A. H. 29Apr.91
Carleton, H. A. 3May91
Jones, E. G. 8May91
Thornhill, C. B. 15May91
Morris, G. M. 19May91
Blair, A. K. 23May91
King, s. w. 23May91
Battine, R. St. C. 23May91
Kindersley, M. F. 30May91
Nethersole, A. R. 8June91
Cassels, K. S. 12June91
Grimshaw, E. W. 14June91
Cooke, S. A. 14June91
Glasfurd, A. I. R. 17June91
Paul, R. S. 23June91
Alexander, J. L. 24June91
MacTier, H. M. 2July91
Young, W. E. 4July91
Garratt, H. S. 10July91
Cobbe, H. H. 11July91
Raymond, R. H. 12July91
Harington, H. A. 14July91
Moberly, C. 15July91
Marsden, H. W. 15July91
Carter, C. M. 17July91
Harold, C. F. 19July91
Smith, F. V. 21July91
Brown, W. M. 26July91
Morris, R. L. 31July91
Rolland, G. M. 2Aug.91
Hawks, F. W. 4Aug.91
Gaussen, C. L. 5Aug.91
Van der Gucht, R. L. 5Aug.91
Peck, J. H. 10Aug.91
O'Reilly, C. M. 12Aug.91
Fisher, W. A. 14Aug.91
Paleologus, W. C. 15Aug.91
Lyon, J. W. H. 22Aug.91
Drever, T. I. 22Aug.91
Maclachlan, T. R. 26Aug.91

Cumberlege, C. J. 29Aug.91
Gough, H. A. K. 31Aug.91
Hocken, C. A. F. 18Sept.91
Bedford, J. B. 14Sept.91
Macpherson, N. 14Sept 91
Johnson, C. A. K. 15Sept 91
Milne, F. M. 20Sept.91
Harrison, W. C. W. 20Sept.91
Perry, G. E. J 21Sept.91
Anderson, C. K. 23Sept 91
Brownlow, d'A. C. 23Sept.91
Vivian, A. G. 25Sept.91
Clay, S. 26Sept.91
Crocker, A. G. 5Oct 91
Gregory, C. L. 7Oct.91
Fagan, L. E. 9Oct.91
Ferguson-Davie, A. F. 12Oct 91
Alexander, C. H. 12Oct 91
Pritchard, A. G. 13Oct.91
Ward, C. H. 13Oct.91
Wheeler, J. C. M. 15Oct 91
Roe, B. O. 20Oct.91
Becher, G. A. 21Oct.91
Finnis, J. F. 21Oct.91
O'Meara, C. A. E. 21Oct.91
Chandler, H. G. W. 22Oct 91
Nicholson, W. C. 31Oct.91
Poole, W. T. C. 31Oct.91
Basevi, W. H. F. 3Nov.91
Lloyd, J. H. 10Nov.91
Edwardes, J. G. 24Nov 91
Carwithen, E. T 26Nov.91
Bliss, J. A. 4Dec.91
Barratt, E. B. 7Dec 91
Creagh, E. C. 9Dec.91
Colan, W. R. B. 14Dec.91
Rawlins, A. K. 15Dec.91
Carnegy, R. L. 17Dec.91
Johnson, C. R. 18Dec.91
Lovell, A. N. 21Dec.91
Norman, W. H. 22Dec.91
Nightingale, M. R. W. 23Dec.91
Elliott, A. C. 31Dec.91
Kelly, G. H. F. 13Jan.92
Bousfield, E. E. 13Jan.92
Sanford, G. B. 17Jan.92
Cullen, E. H. S. 21Jan.92
Hickie, W. B. 23Jan.92
Tillard, A. B. 30Jan.92
Pottinger, R. S. 4Feb.92
Hay, L. T. 2Feb.92
Stevenson, W. F. 6Feb.92
Ketchen, S. D. B. 11Feb.92
Templer, C. F. 15Feb.92
Barnes, E. 15Feb.92
Parsons, F. C. A. 15Feb.92
Davis, G. J. 15Feb 92
Young, D. C. 17Feb.92
Bailey, A. W. 17Feb.92
Higginson, A. J. M. 18Feb.92
Thomas, F. W. 19Feb.92
Rattray, H. B. 1Mar.92
Baldwin, L. H. 1Mar.92
Moore, G. D. M. 1Mar.92
Drage G. 2Mar.92
Byers, C. B. 2Mar.92
Young, H. G. 3Mar.92
Cobbe, A. S. 4Mar.92
Goldthorp, F. H. 4Mar.92
Nangle, K. E. 5Mar.92
Bryce, D. G. 7Mar.92
Laing, E. M 9Mar.92
Wooldridge, H. C. 9Mar.92
Battye, R. M. 10Mar.92
Peck, A. W. 10Mar.92
Ross, F. G. C. 14Mar.92
Greig, W. B. 16Mar.92
Browne, E. T 27Mar.92
Kennedy, J. R. 29Mar.92
Winter, C. B. 30Mar.92
Walker, F. S. 1Apr.92
Mackenzie, C. 5Apr.92
Browning, T. C. 5Apr.92
Ormiston, T. L. 5Apr.92
Newell, H. A. 5Apr.92

Digitized by Google

owne, F. D. 9Apr.92
inefather Evans, G. 12Apr.92
thon, H. W. 14Apr.92
Costa, O. M. J. 15Apr.92
rille, H. G. P. 18Apr.92
rd, G. L. S. 16Apr.92
nnedy, W. M. 21Apr.93
ob, A. L. 21Apr.92
s, H. 24Apr.92
idon, H. C. 1May92
ntis, W. S. 2May92
tt, H. C. 2May92
kin, R. C. W. 11May92
wson, O. H. 11May92
deaux, F. B. 11May92
holas, S. H. E. 19May92
ngtry, H. V. M. 21May92
mmond, A. B. 23May93
lch, A. Le F. 24May92
ridson, S. R. 3June92
ll, H. C. 3June92
stwood, R. J. C. 3June92
nscombe, N. B. 9June92
nes, L. C. 11June92
rley, H. K., B.S.O. 18June92
rkpatrick, E. 14June91
nch, W. C. 15June92
illips, R. S. 16June92
oke, H. W. F. 22June92
dfrey, C. 26June92
isgrave, W. W. F. C. 27June92
dden, T. E. 1July91
'Conaghey, F. 2July92
cock, P. F. 6July92
dl, E. A. F. 7July92
idges, A. H. 8July92
aydon, W. P. 12July92
range, A. J. 10July92
bbs, A. C. 21July92
slie, P. N. 21July91
ancock, F. De B. 25July92
an, J. S. 27July92
ine, J. W. 31July92
ence, A. H. O. 3Aug.92
arver, A. L. 6Aug.92
iddell, H. J. 10Aug.92
ott, H. A. 10Aug.92
afley, G. 17Aug.92
cLeod, T. J. 23Aug.92
utler, A. H. 28Aug.93
udson, J. H. 18Sept.92
arclay, P. C. R. 28Sept.91
uthrie-Smith, W. M. 28Sept.92
winhoe, E. A. 28Sept.92
ourne, W. FitzG. 28Sept.92
yerst, C. E. 7Sept.92
eed, A. S. H. 18Sept.92
regear, V. F. W. 24Sept.92
aillie, H. 29Sept.92
lemball, A. G. 8Oct.92
urn, G. C. 11Oct.92
rvine, A. A. 12Oct.92
ristram, C. E. 16Oct.92
outer, A. B. 18Oct.92
mith, F. M. 19Oct.92
ampbell, I. H. 26Oct 93
uck, C. H. 26Oct.92
ouse, A. H. T. 30Oct.92
idwell, R. F. 31Oct.92
ole, H. L. 2Nov.92
ackson, K. H. 6Nov.92
arlow, M. H. P. 10Nov.92
rr, S. A. M. 13Nov 92
wifte, E. L. 14Nov.92
lenderson, M. H. 17Nov.92
tephen, A. S. 18Nov.92
ox, L. W. 28Nov.92
cTaggart, W. A. T. 10Dec.92
eeds, T. L. 14Dec.92
argent, H. G. F. 14Dec.92
rimley, W. M. 17Dec 91
rman, F. L. 6Jan.93
reston, G. A. 14Jan.93
indsay, A. B. 16Jan.93

James, F. P. 1Feb.93
Prevost, G. H. 7Feb.93
Ommanney, A. H. 15Feb.93
Ballantyne, E. W. McK. 22Feb.93
Wimberley, F. G. A. 21Feb 93
Hamilton, R. E. A. 24Feb 93
Crawford, J. H. 3Mar.93
Setor-Browne, C. L. F. 6Mar.93
Owen-Lewis, F. 15Mar.93
Stewart, A. C. 21Mar.93
Macpherson, A. D. 6Apr.93
Sarel, G. B. M. 7Apr.93
Mitchell, W. J. 11Apr.93
Downes, O. L. 11Apr.93
Thomson, A. H. G. 14Apr.93
Browne, H. J. P. 14Apr.93
Rice, H. A. H. 23Apr.93
Fenn, E. H. McB. 24Apr.93
Mathew, C. T. 24Apr.93
Macdonald, H. 30Apr.93
Loring, C. R. 6May93
Hogg, J. McK. T. 10May93
Claridge, P. S. F. 12May93
Crawford, A. G. 15May93
Preston, E. E. 16May93
Pennington, W. H. 18May93
Scott, W. 24May93
Cox, A. D. 29May93
O'Brien, E. 30May93
Casserly, J. H. 5June93
Harington, A. W. D. 8June93
Martin, R. 15June93
Kirkwood, A. T. 15June93
Lindesay, G. W. G. 28June93
Minchin, A. B. 28June93
Codrington, H. O. 3July93
McCaskill, J. C. H. 11July93
Cotton, W. L. 13July93
Campbell, C. G. 14July93
Holden, H. N. 19July93
Firth, H. V. 20July93
Ellwood, B. P. 23July93
Hay, W. N. 4Aug.93
Kelly, F. P. C. 9Aug.93
Capper, A. S. 12Aug.93
Waller, A. A. P. 14Aug.93
Jackson, H. W. 25Aug.93
Wynter, C. P. 19Sept.93
Skeen, A. 2Oct.93
Ottley, W. J. 11Oct.93
Harding, E. F. 28Oct.93
Benwell, R. L. 3Nov.93
Knox, A. W. F. 18Nov.93
Maxwell, F. A. 24Nov.93
Cooke, H. F. 24Nov 93
Coghill, N. S. 29Nov.93

Strong, N. B. G. 10Nov 93
Vickers, C. 13Dec 93
Bickford, A. L. 19Dec.93
Patterson, S. B. A. 31Dec.93
Chitty, A. W. 10Jan.94
Gaussen, J. R. 31Jan 94
Warburton, R. F. 31Jan.94
Turton, H. M. 2Feb.94
Nuttall, J. R. 26Feb.94
James, A. A. 9Apr.94
Anderson, H. H. B. 11Apr 94
Badcock, G. H. 28Apr.94
Owens, J. C. 2May94
Fagan, E. A. 3July94
Naylor, H. T. 11July94
Fulton, H. T. 24July94
Hislop, A. F. 31July94
Dundas, P. H. 3Dec.94
Johnes, C. I. F. O. 3Dec.94
Cadell, J. D. 3Dec.94
Abbey, W. B. T. 3Dec.94
Hughes, J. E. 3Dec.94
Stewart, J. H. K. 3Dec 94
Brodhurst, B. M. L. 3Dec.94
Corlett, J. S. 3Dec.94
Parker, G. M. G. 3Dec.94
Corbyn, E. C. 3Dec 94
Harbord, C. R. 3Dec.94
Pratt, E. G. W. 3Dec.94

Hall, R. M. 3Dec 94
Stewart, W. Fitz A. 3Dec.94
Rice, S. K. B. 30Jan.95
Keen, W. J. 10Feb.95
Marshall, H. T. 19Feb 95
Bolland, T. J. 23Feb.95
Dudgeon, R. de S. 27Feb 95
Kriekenbeek, R. E. E. 1Mar.95
Browne, L. S. 5Mar.95
Ricketts, R. L. 4Apr.95
Loch, E. C. 11Apr.95
Bowring, J. B. 21Apr.95
Elliott, R. W. S. 28Apr.95
Rice, S. M. 28Apr.95
Hope, A. V. W. 28Apr.95
Murray, W. G. P. 28Apr.95
Hewlett, A. 28Apr.95
Palin, R. H. 28Apr.95
Knollys, B. W. E. 28Apr.95
Byland, S. V. 28Apr 95
Taylor, E. M. 28Apr.95
Light, W. A. 28Apr.95
Perrin, C. L. 28Apr.95
Scott-Elliot, C. B. 28Apr.95
Wylie, G. M. 28Apr.95
Peacock, E. B. 28Apr.95
Bogle, J. S. 28May95
Costello, E. W. 4June95
Magrath, B. H. B. 8June95
Hawkes, R. 29July95
Watts, G. A. R. 21Aug.95
Harrison, A. H. P. 28Sept.95
Davidson-Houston, C. E. D. 28Sept.95
Holbrooke, B. F. R. 28Sept.95
Pritchard, F. V. L. 9Nov.95
O'Grady, H. de C. 30Nov.95
Coldstream, J. C. 30Nov.95
Storr, C. L. 30Nov.95
Mackenzie, K. L. W. 30Nov.95
Moberly, H. S. 30Nov.95
Russell, F. D. 30Nov.95
Barrett, A. L. 30Nov.95
Heyland, A. K. 30Nov.95
Nicolas, F. C. 30Nov.95
Ames, L. H. R. 30Nov.95
Rooke, G. 30Nov.95
Barweil, E. E. 2Dec.95
Gordon, G. A. S. 19Dec.95
Steen, H. C. 11Jan.96
Furney, J. L. 23Mar.96
Fenning, W. M. 23Mar.96
Hawkes, W. C. W. 23Mar.96
Frisnick, C. 23Mar.96

2nd Lieutenants.

deLabilliere, E. G. D. 28Nov.92
Vivian, C. A. 10Aug.93
St. John, H. B. 30Aug.93
Johnson, J. E. B. 30Aug 93
Dalrymple-Hay, S. F. B. 30Aug.93
Fellowes, H. I. e M. 31Jan.94
Keen, F. S. 31Jan 94
Anderson, M. H. 31Jan.94
Babington, A. H. 31Jan.94
Moore, H. H. 31Jan 94
Strong, H. S. 31Jan 94
Fitzpatrick, B. D. 31Jan 94
Lane, T. E. 31Jan.94
Villiers-Stuart, W. D. 2June94
Adams, F. 2June94
Cordeaux, H. E. S. 2June94
Duhan, F. T. 10Oct.94
Anderson, N. R. 10Oct.94
Watson, S. B. 10Oct.94
Walker, W. A. S. 10Oct.94
Stewart, J. L. 10Oct.94
Henderson, R. W. 10Oct.94
Macaulay, D. I. M. 10Oct.94
Robinson, C. E. B. 10Oct.94
Young, H. N. 10Oct.94
Browne, H. E. 10Oct.94
Leith, R. T. D. 10Oct.94
Cox, T. S. 10Oct.94

Logan, L. S. 10Oct.94
Hogg, A. G. M. 10Oct.94
Bateman-Champain, C. E. 10Oct.94
Walker, H. 10Oct.94
Carey, C. W. 10Oct.94
Sangster, P. B 28Nov.94
Hesketh, W. 28Nov.94
Shairp, A. 28Nov.94
Humpareys, D. W. H. 28Nov.94
Synge, M. 28Nov.94
Henderson, A. F. 16Jan.95
Rivett-Carnac, J. S. 16Jan.95
Villiers-Stuart, C. 16Jan.95
Ashburner, L. F. 16Jan.95
Swinley, G. D. P. 16Jan.95
Skeen, O. St. J. 16Jan.95
Lance, F. F. tzH. 16Jan.95

PROBATIONERS.

Lieutenants.

Bolleau, E. R. P. 2Oct.92
Lash, A. O. 2Mar.92
Hopwood, H. B. 1July92
Norie, F. R. 29Aug.92
Conlogham, F. E. 6Oct.92
O'Brien, A. J. 12Dec.92
Firdwood, H. B. 1Jan.93
Wake, H. St. A. 8Feb.93
Haughton, H. L. 2 Feb.93
Carmichael, G. G. I. 20Mar.93
Hawes, C. B. 22Mar.93
Tregear, F. C. 5Apr.93
Newnham, P. F. 7Apr.93
Chamier, W. St. G. 15Apr.93
Churchill, G. B. D. 22Apr.93
Walton, G. 24July93
Seaty, A. E. 1June93
Home, P. M. 1June93
Mears, C. D. 1June93
Dobbs, C. F. 14June93
Hicks, P. S. 4July93
Purvis, E. W. M. 25July93
Tomkins, H. L. 28July93
Collard, J. M. M. 28July93
Stansfeld, H. H. G. 26Aug.93
Wood, F. L. 19Sept.93
Wood, W. M. P. 20Sept.93
Lees, C. H. B. 2Oct.93
Harrison, H. 25Oct.93
Burton, A. de S. 4Nov.93
Wall, A. C 6Nov 93
Fellows, C. S. 26Nov 93
Angelo, J. C. C. 30Nov.93
Burton, A. R. 1Dec.93
Keogh, J. B. 30Dec.93
Chimo, W. H. 1Jan.94
Adamson, J. T. G. 1Jan.94
Hodgkinson, C. 24Jan 94
McNeile, D. H. 18Feb.94
Davidson, A. N. 18Feb.94
Branson, V. H. 25Feb.94
Newnham, C. C. 7Mar.94
Faunce, A. de L. 1Apr.94
Beaman, G. P. R. 4Apr.94
Searle, A. V. 2May94
Cates, W. J. 2May94
Fagan, A. N. D. 5May94
Muscroft, J. 18May94
Pennell, R. H. E. 8June94
Bainbridge, W. F. 13June94
Luard, C. E. 13June94
Hunter, W. J. H. 16June94
Gib, H. A. 11July94
Stewart, R. J. T. 18July94
Hunt, V. de V. 24July94

Digitized by Google

Indian Staff Corps, &c.

Frizelle, J.	24Aug.94
Tuning, A. H.	8Sept.94
Ames, A. G.	8Sept.94
Barr, H. K.	19Sept.94
Crasier, J. C. P.	27Oct.94
Thomas, G.	28Nov.94
Greig, J. G.	3Dec.94
Heale, E. N.	21Jan 95
Cooke, A. St. J.	28Jan.95
Hobson, A. C.	21Jan.95
Lang, W. F.	12Feb.95
Hodgkinson, J.	5Mar.95
Annand, E. F.	1May95
Anderson, W. C.	25May95
Connell, C. F.	26May95
Bromhead, E. G.	31July95
Barnett, H. J. de B.	28Aug.95

2nd Lieutenants.

McVean, D. A. D.	7Nov.91
Smith, C. A.	7Nov.91
Warre Cornish, F.T.	9Mar.92
Corbett, H. G. L.	9Apr.92
Humphreys, G.G.P.	13July92
Gaskell, T. K.	19Oct.92
Savile, A. R. C.	16Nov.92

On Temporary Half Pay.

Captains.

Billings, C. H.	18Aug.90
Smurthwaite, P. A.	98Sept.93

Lieutenants.

Walker, L. H.	29Aug.85
Oldfield, T. A. F. R.	29Aug.85
Ward, A.	1July89
Hamilton, A. S.	3Oct.89
Lash, H. A.	19Mar.90

INDIAN ARMY.

(BENGAL.)

LIEUT.-GENERAL.

Lockhart, *Sir* W. S. A., *K.C.E., C.B.*, I., *s.* 1Apr.94

MAJOR-GENERALS.

Low, *Sir* R. C., *G.C.B., Cav.* 5Oct.93
May, J., *C.B.* 1Apr.94
Primrose, A. H., *C.B.* [R] *Cav.* 10May94
Walker, J. E. 1Aug 94
Biscoe, W. W., *C.B., Cav.* 8Jan.95
Eardley-Wilmot, R., *C.B.* 12Feb.95
Sartorius, R. W., *C.M.G.* 15Apr.95
Jennings, R. M., *C.B., s., Cav.* 10June95
Morris, R., *Cav.* 30Aug.95

LIEUT.-COLONELS.

Currie, F., *s., Cav.* 20Nov.84
Halliday, G. T., *s., c., Cav.* 20Dec.84
Roberts, A. W., *s., Cav.* 20Feb.85
Quin, T. J., *c.* 4Mar.85
Parker, N. F., *s.* 9Apr.85
Marsh, F. H. B., *c.* 20May85
Tregear, V. W., *C.B., s., c.* 11June85
Marriott, E. M. L., *c.* 9July85
Reade, G. E., *c.* 15July85
Inglis, D. W., *c.* 20Aug.85
Cowper, H. H. P., *c., Cav.* 4Sept.85
Jackson, G. D'A., *c., Cav.* 20Nov.85
Mainwaring, E.P., *c.* 30Dec.85
Thomas, F. H., *c.* 4Jan.86
Prendergast, C. L., *c.* 4Mar.86
Carruthers, J.G.T., *c.* 8June86
Ramsay, H. M., *c.* 4Aug.86
Bruce, A. McC., *c., s., Cav.* 4Nov.86
Tucker, L. H. E., *c., C.I.E.* 19Dec.86
Harrison, W. P. 4Jan.87
Farwell, W. C. 20Jan.87
Grigg, E. E. 7June87
Ransford, C. 7June87
Smyth, E. W., *C.B., bt.col.* 7June87
Scott, W. W. H., *C.B., bt.-col.* 7June87
Percy-Smith, P. W., *bt. col.* 8June87
McNeale, J. A. 8June87
Thomas, C. F., *bt.col.* 8June87
Wylie, H., *C.S.I., bt. col.* 4Oct.87
Meiklejohn, W. H., *C.B., C.M.G., bt. col* 4Dec.87
Bigg-Wither, A. C. 2Jan.88
Loch, W. 4Jan.88
Wemyss, B., *bt. col.* 20Jan.88

Digitized by Google

(MADRAS.)

Lieut.-Generals.

Stewart, *Sir* R. C., *K.C.B., Cav.* 8Jan.95

Seward, C. S., *Cav.* 30Aug 95

Major-Generals.

Galloway, J. M. C., *Cav.* [R] 25May94

Hope, H. R., *C B., Gen.* 16Sept.95

Colonel.

Stenhouse, W. 26Nov.87

Lieut.-Colonels.

Walker, J. G. D., *c., Cav.* 4Oct.84

Hutchins, A. G., *c* 20Feb.85

Begbie, E.W., *C.B., D.S.O., c.* 4Apr.85

Ranking, W. L., *c., s.* 4Apr.85

Law, V. E., *c., Cav.* 20Apr.85

Smalley, F., *c.* 20May85

Cox, R. E., *c.* 16June85

Shelley, H. R., *c.* 20July85

Weston, G. E., *c.* 4Aug.85

Anderson, A., *c.* 20Oct.85

Anderson, A. W. L., *c.* 4Dec.85

Macneill. J. G. R. D., *C.B., c.* 22Dec.85

Chaplin, A., *c., s.* 12Nov.86

Buller, F. W., *c., Cav.* 4Dec.86

Shaw, A. J., *c.* 20Dec.86

Warner, W. B., *c., Cav., s.* 1July87

McLeod, D. J. S., *D.S.O., Cav., c., s.* (*Brig. Gen. India*). 20July87

(BOMBAY.)

Major-Generals.

Nicolson, M. H., *C.B. s.* [R] 1Nov.64

Moore, C. A., *Cav. C.B.* [R] 25Apr.96

Lieut.-Colonels.

Erskine, G. E., *c., Cav.* 4Nov.83

Hogg, G. C., *C.B., c., s. Cav.* (*Brig. Gen. India*). 27Oct.84

Currie, A., *c., s., Cav.* 27Oct.84

Peat, W. S., *c., Cav.* 27June85

Mockler, E., *c.* 2Aug.85

Mander, F. D., *c.* 2Aug.85

Rutherfurd, J., *c.* 4Aug.85

Fagan, J. G., *c., Cav.* 27Dec.86

Willoughby, J. F., *bt. col.* 7Jan.87

Prideaux, R. A. 7Mar.87

Jackson, F. H. 7June87

Browne, C. M. 8June87

Hore, W. S., *bt. col.* 25Sept.87

Stevens, M. W. 17Dec.87

Digitized by Google

WARRANT OFFICERS.

STAFF.

Staff or Garrison Serjeant Majors.

Name.	Date of Appt.	Station.	Name.	Date of Appt.	Station.
Geddes, R.	17Apr.83	*Colchester.*	Haines, H.	1Aug.93 31Dec.89	*Halifax, N.S.*
Cooper, J.	1Apr.84	*Dover.*	Coxe, W.	21Oct 93	*Chatham.*
Dunbar, G. A. ...	7May84	*Discharge Depôt.*	Burke, W.	30Oct.93 5Apr.88	*York.*
Rae, A. M.	1Apr.85	*Portsmouth.*	Adamson, T. ...	1June94 26Feb.91	*Dublin.*
Burke, J. W.	26June85	*Barbados.*	Tuck, J.	22Dec.84 13May91	*Aldershot.*
Cockburn, W....	1Apr.90	*Aldershot.*	Carnell, C.	23Jan.95 1May92	*Devonport.*
Pratt, A.	1Apr.90	*Malta.*	Sparkes, J.	3Apr.95 13May91	*Home Dist.*
Acrid, H. J.	4Apr.92	*Curragh.*	Duneclift, W. ...	1June95 8May89	*Musk. Dep., Gravesend*
Beattie, W. D. H. ...	8Apr.92	*Cape of Good Hope.*	Potter, G.	18June95 4Feb.84	*Cork.*
Newberry, J. G. ...	21Dec.92 10Apr.89	*Hong Kong.*	Gallagher H.... ...	— 9Jan.89	*Cairo.*
Howell, H.	9Jan.93 22June87	*Belfast.*			
Brace, J.	1Feb.93 7Oct.85	*Portsmouth.*			
Wallington, C. ...	10May93 1June91	*Gibraltar.*			

Superintending Clerks.

Mabin, G. W.	1July81	*Natal.*	Hennegan, B. ...	1Jan.93	*Dublin.*
Day, J.	18May86	*Head Qrs. Staff.*	Flanagan, T.	21Jan.93	*Dublin.*
Powles, T.	1July91	*Office of D.A.G., Ireland.*	Prentice, J.	22June94	*York.*
			McPherson, J. ...	11Sept 94	*Edinburgh.*
			Brown, W.	24Oct.94	*Curragh.*
Jones, O. G.	2Dec.91	*Gibraltar.*	Farmer, M. E. ...	1Feb.95	*Dublin.*

Superintending Clerks.—Royal Marines.

Oldham, J. T.... ...	7Mar.91	*Admiralty.*	Waldron, R. J. ...	17Mar.95	*Admiralty*
Diggon, R. W. ...	1Apr.93	*Admiralty.*			

EDUCATIONAL.

School Masters.

Gooding, R.	1July81	*Hd. Qrs. Staff.*	Gyde, W.	18July82	*Warley.*
Palmer, R.	1July81	*Lichfield.*	Bird, H. J.	6Jan.83	*Parkhurst.*
Read, W. J.	1July81	*Kneller Hall.*	Tomlinson, G....	16July84	*India.*
Munro, W.	1July81	*India.*	Flanagan, M.	20July84	*Birr.*
Cochrane, H. P. ...	1July81	*York.*	Gardiner, J.	20July84	*York.*
Morrison, T.	1July81	*Windsor.*	Nugent, C.	31July84	*Sheffield.*
Wilson, A.	1July81	*Preston.*	Toombs, H.	31July84	*Manchester.*
Ovens, H.	1July81	*Pembroke Dock.*	Yaxley, V.	8Jan.85	*Pontefract.*
Bacon, W.	1July81	*Shoeburyness.*	Southgate, E. ...	21July85	*Winchester.*
Henry, J.	1July81	*Plymouth.*	Myatt, F.	24Dec.85	*Shorncliffe.*
Douthett, A.	1July81	*India.*	Carnegie, R. W. ...	24Dec.85	*Curragh.*
Shields, W.	1July81	*Chatham.*	Eccles, J.	26Jan.86	*India.*
Treacy, M.	1July81	*Dublin.*	Simms, T.	26Jan.86	*India.*
Holmes, W.	1July81	*Enniskillen.*	Evans, T. E.	30July86	*Canterbury.*
James, J.	1July81	*Leeds.*	Crossley, A.	30July86	*Hilsea.*
Brown, J. A.	2July81	*Edinburgh.*	Tough, J.	15July87	*Dublin.*
Splane, J. V.	15July81	*Cahir.*	Allan, R.	15July87	*Chatham*
			Osborne, J. A. ...	15July87	*Gosport.*
			Holland, P.	4Jan.88	*R. Hib. Mil. Sch.*
			Woodthorpe, J. W. ...	4Jan.88	*London.*
			Bull, J. C.	14July88	*Egypt.*
			Burd, B.	14July88	*Colchester.*

Digitized by Google

School Masters—continued.

Name.	Date of Appt.	Station.	Name.	Date of Appt.	Station.
Barton, A.	14July88	*Aldershot.*	Morgan, F.	25July94	*Warwick.*
Wheeler, W.	14July88	*Lichfield.*	Gibbs, L.	25July94	*Aldershot.*
Barrett, G. S.	14July88	*Devonport.*	Lee, J. E.	25July94	*Aldershot.*
Walker, T.	14July88	*Egypt.*	Smyth, J.	25July94	*India.*
Baldwin, H.	14July88	*Hounslow.*	Beawick, H.	3Jan.95	*India.*
Peebles, D.	2Jan.89	*Aldershot.*	Wheeler, B. E.	3Jan.95	*Edinburgh.*
Ferguson, W.	2Jan.89	*Sch. of Gun., Shoeburyness.*	Eely, J. F.	3Jan.95	*Pietermaritzburg.*
			Smith, W. A.	3Jan 95	*Aldershot*
Bridges, A. J.	2Jan.89	*Worcester.*	Grossmith, G.	3Jan.95	*India.*
Elliott, H. C.	2Jan.89	*India.*	Hampton, I., *B.A.*	3Jan 95	*Shoeburyness.*
Vasey, C. J.	2Jan.89	*Aldershot.*	Adderley, E. J.	3Jan.95	*Cork.*
Donn, E.	2Jan.89	*Canterbury.*	Wheeler, A. E.	3Jan.95	*India.*
O'Shea, C.	2Jan.89	*Aldershot.*	Spendlove, L. J.	1Feb.95	*India.*
Stepto, A.	2Jan.89	*London.*	McDougall, J. C.	1Feb.95	*Glasgow.*
Gardner, W. H.	16July89	*Aldershot.*	Arthur, A. B.	1Feb.95	*London.*
Cooke, R. G.	31July89	*Colchester.*	Meckiff, J. W.	1Feb.95	*Aldershot.*
Townley, W.	5Jan.90	*D. of York's R. M. Sch.*	Tuppen, R. D.	1Feb.95	*India.*
Goater, J. G.	5Jan.90	*India.*	Shaw, G. R.	1Feb 95	*Aldershot.*
Head, J.	5Jan.90	*R. Hib. Mil. School.*	Mackinder, W.	1Feb.95	*Dublin.*
Cowie, A. F.	19July90	*Malta.*	Kimm, D. W. D.	1Feb.95	*Malta.*
Walker, W.	19July90	*India.*	Hill, R.	1Feb.95	*Dover.*
Howell, J. H.	19July90	*Bermuda.*	Bigien, J.	1Feb.95	*India.*
Morrison, J.	19July90	*Egypt*	Godden, F.	1Feb.95	*Portland.*
Chapman, R. J.	19July90	*Fermoy.*	Bowen, E. J.	1Feb.95	*Aldershot.*
Greenwood, T.	19July90	*Aldershot.*	O'Kelly, J.	1Feb.95	*Sharncliffe.*
Chandler, F.	7Jan.91	*Fort Rowner.*	Underdown, G. H.	1Feb.95	*India.*
Collier, W.	7Jan 91	*Aldershot.*	Springate, F. J.	1Feb.95	*Norwich.*
Evens, P.	7Jan.91	*Egypt.*	McGrath, J.	1Feb.95	*Limerick.*
Butler, C.	20July91	*Dover.*	Wilkins, W.	1Feb.95	*Sheerness.*
Goddon, H. J.	20July91	*Malta.*	Valpied, A. T.	1Feb.95	*India.*
Hodgkins, A. E.	20July91	*Halifax, N.S.*	Beale, W.	1Feb.95	*India.*
Kingsnorth, A.	20July91	*Gibraltar.*	Ingram, W.	1Feb.95	*Caterham.*
Studd, H.	20July91	*Alderney.*	Midlane, E. A.	1Feb.95	*India.*
Ross, H.	20July91	*Kinsale.*	Middleton, G.	1Feb.95	*Chatham.*
Cunningham, J.	14Jan.92	*London.*	Somers, W. V.	1Feb 95	*India.*
Rogers, P. D.	14Jan.92	*R. Hib. Mil. Sch.*	Price, O. A.	1Feb 95	*India.*
Thomas, J. W.	14Jan.92	*Newry.*	Richardson, J.	1Feb.95	*India.*
Martin, F. A.	14Jan.92	*Landguard Fort.*	Clover, F. W.	1Feb.95	*India*
Abbott, J. C.	14Jan.92	*India.*	White, W. L. B.	1Feb.95	*Cape Town.*
Atkinson, G. H.	28July92	*Aldershot.*	Dryer, E. R.	1Feb.95	*India.*
Johnstone, E.	28July92	*Wynberg.*	Geithing, W. J. B.	1Feb.95	*India.*
Charman, J. H.	28July92	*India.*	Fairbrother, W. G.	1Feb 95	*Gosport.*
Ward, W. J.	28July92	*Aldershot.*	Tyrrell, F.	1Feb.95	*India.*
Dominic, D.	28July92	*India.*	Spiegelhalter, L.	1Feb.95	*India.*
Gott, A.	13Jan.93	*D. of York's R.M Sch.*	Atkinson, E. A.	1Feb.95	*India.*
Apps, A.	13Jan.93	*Malta.*	O'Connor, G.	1Feb.95	*Mullingar.*
Shine, B.	13Jan.93	*India.*	Bennett, W. T.	1Feb.95	*Netley.*
Hughes, J. B.	13Jan.93	*Woolwich.*	O'Connor, J. J.	1Feb.95	*India.*
Seed, R. T.	13Jan.93	*Portsmouth.*	Stevens, H. G.	1Feb.95	*India.*
Glynn, T.	23July93	*D. of York's R. M.Sch*	Steele, G. A.	1Feb.95	*India.*
Wood, H.	23July93	*Jersey.*	Hurst, J.	1Feb.95	*Aldershot.*
Cockell, J. J.	23July93	*Aldershot.*	Sutton, G. W.	3ist apr.95	*Fort Westmoreland.*
Ferris, T.	23July93	*Curragh.*	Goldsmith, W. S.	24June95	*Portsmouth.*
West, T. H.	23July93	*Chatham.*	Cole, W. A.	9July95	*India.*
Dimick, T. H.	23July93	*Sheffield.*	Pearce, J. F.	9July95	*India.*
Molloy, J.	27July93	*Belfast.*	Abrehart, J.	9July95	*Hong Kong.*
Schofield, J.	10Sept.93	*Woking.*	Rellie, W. A.	9July95	*India.*
Whittle, E. C.	6Jan.94	*D. of York's R. M.Sch.*	Irving, W. M.	9July95	*India.*
Caselton, C. J.	6Jan.94	*India.*	Gould. D.	9July95	*India.*
Yeabsley, G. N.	6Jan.94	*Tipperary.*	Bowler, J. H.	9July95	*India.*
Thomas, J. W.	6Jan.94	*Aldershot.*	McCleesh, A. J. H.	9July95	*Bermuda.*
Winefield, W. S.	25July94	*Gibraltar.*	Mills, E. F.	10Oct.95	*India.*
McIlroy, T.	25July94	*Gibraltar.*	Wilkins, F. E.	22Dec.95	*India.*
Smith, J.	25July94	*India.*	Bonning, W. B.	22Dec.95	*Jamaica.*
Russell, C. P.	25July94	*India.*	Chaser, C. J.	21Dec.95	*India.*
			Hurley, V.	22Dec.95	*India.*
			Jowett, F. W.	3Jan.96	*Ballincollig.*
			Ginn, R. M.	8Apr.96	*Aldershot.*

Royal Marines.

Askew, T.	1July81	*Gosport.*	Westaway, J.	1Jan.84	*Plymouth.*
Harnett, H.	1July81	*Eastney.*	Keighley, H. E.	1Feb.93	*Walmer.*
Sheppard, J. B.	1July81	*Walmer.*	Hawkins, E.	17June96	*Walmer.*
Hore, F. F.	1July81	*Eastney.*			
Williams, C	1July81	*Chatham.*			

Digitized by Google

Serjeant Majors.

Bradshaw, F. H. ...	13Aug.86	*School of Inst. Yeo. & Vol. Cav., Aldershot.*	Cuffling, J.	29Nov.91	*Staff College.*
	31May93		Palmer, W.	16Dec.93	*Gymnastic Staff.*
Sibbald, F. W. ...	1Dec.87	*School of Army Signalling.*	McLaren, J.	26June94	*R. Mil. Coll.*
				16Apr.91	
Thompson, H. H. ...	15June89	*School of Cookery.*	Fear, W.	1May93	*D. of York's R. Mi Sch.*
White, S. H.	1Oct.91	*School of Musketry.*			

Superintending Clerk.

Reid, J. J. ... ... 4July92 *School of Musketry.*

REGIMENTAL.

1st Class Staff Serjeant Majors, Army Service Corps.

Name.	Date of Appt.	Station.	Name.	Date of Appt.	Station.
Ludford, H. A.	7Mar.81	*Gravesend.*	Stott, C. W.	12Dec.94	31 *Co., Devonport.*
Gooding, W.	22July82	*Natal.*		1Jan.90	
Connell, R. E.	22July82	*Bureseugh.*	Palmer, H.	1Jan.95	*Dublin.*
Findlay, A. S.	22July82	*St. Lucia.*		8Jan.90	
McDonnell, T.	22July82	*Portsmouth.*	Martin, S. J.	9Jan.95	*Curragh.*
Hart, W.	22July82	*Belfast.*		11Feb.90	
Lyons, J. H.	8Aug.82	28 *Co., London.*	Gavigan, J.	26Jan.95	*Lydd.*
Colvin, R.	8Aug.82	*Egypt.*		12Apr.90	
Stannard, F.	8Aug.82	10 *Co., Devonport.*	Robertson, J.	22Jan.95	*War Office.*
Bradley, B.	8Aug.82	*Portsmouth.*		26Aug.90	
Heape, J.	8Aug.83	*Cyprus.*	Patterson, H H. ...	14Feb.95	*Windsor.*
Box, W. F.	15Dec.91	*Devonport.*		15Mar.91	
	11Apr.85		Isles, G.	5Mar.95	*Alderney.*
Martin, G.	8Mar.93	*Gibraltar.*		22Apr.91	
	15May85		McCarthy, J.	6Mar.95	*Trincomali.*
Bradshaw, T.	8Mar 94	*Bermuda.*		19May91	
	15May85		Staff, F. W.	8Mar.95	*Egypt.*
Graham, A.	4Apr.94	*London.*		26June91	
	23Nov.85		McFarlane, G. ...	2May95	*War Office.*
Kearns, T. J.	8Aug.94	34 *Co., Aldershot.*		2Aug.91	
	15Sept.88		Davis, J.	3May95	3 *Co., Woolwich.*
Fisher, J.	22Aug.94	*Dublin.*		11Apr.85	
	9Oct.88		Kelly, W. J.	22May95	*Penang.*
Grapes, J.	22Aug.94	*Shoeburyness.*		17Aug.91	
	1Feb.89		Gourlay, J.	8June95	*Netley.*
Higgins, J. T.	21Aug 94	*Hd. Qrs., Ireland.*		1Jan.92	
	1Feb.89		Archer, H.	26June95	*Egypt.*
Field, F.	10Oct.94	*South Africa.*		10Apr.92	
	1Apr.89		Sullivan, M.	2July95	*Stretsall.*
Noble, W	23Oct.94	*Sheerness.*		18Apr.92	
	1May89		Walsh, J.	2?Oct.95	*Gibraltar.*
Johnson, J.	8Nov.94	26 *Co., Aldershot.*		20Apr.92	
	1Nov.89		McBride, T.	21Dec 95	*Cork.*
Tull, F. K.	13Dec.94	*Belfast.*		1Nov.89	
	17Dec.89				

Conductors, Ordnance Store Corps.

Mendez, T. S.	29Apr.80	*Curragh.*	Moss, J.	10July95	*Jamaica.*
Scrimshaw, T. ...	29Apr.80	*Selby, York.*		1Apr.92	
Shaw, J.	8Aug.82	*Singapore.*	Linnell, A.	11Aug.95	
Nelson, R.	8Sept.84	*Blackness Castle.*		4July92	
Box, W. J.	5Dec.84	*Egyptian Army*	Robertson, T. A. ...	27Aug.95	*Aldershot.*
Barlow, G. E.	31Dec.84	*Woolwich Arsenal.*		4July92	
White, J.	22Jan.85	*Stornecliffe.*	Wyatt, F. H.	19Sept.95	*Portsmouth.*
Linington, J.	22Jan.85	*Egypt.*		29Mar 93	
Bilton, J.	17Apr.85	*Hong Kong.*	Marsden, L. J. ...	18Oct 95	*Natal.*
Hounsom, H. ...	20Apr.85	*Lydd.*		1May90	
Walker, G. F.	9May85	*Egypt.*			
Renton, E. I.	21May85	*Woolwich Arsenal.*			

Digitized by Google

Master Gunners, Royal Artillery (1st Class).

Name.	Date of Appt.	Station.	Name.	Date of Appt.	Station.
Pierce, R.	1May82	*Portobello, Dublin.*	Hawkes, H. H.	14Dec.92	*Portland.*
	1July81			18Dec.87	
Hearn, T. H.	20Dec.82	*Gibraltar.*	Morris, T. C.	27Mar.93	*Colchester.*
	1July81			5Oct.87	
Copsey, E. S.	12May88	*Barrackpore.*	Cole, R.	19Oct.94	*Golden Hill, I. of W.*
Callowhill, J.	20Feb.89	*Malta.*		1Jan.89	
	1Jan.84		Gurney, G.	21Nov.94	*Halifax, N.S.*
Dawe, W.	1June89	*Tynemouth.*		24Apr 89	
	1Apr.88		Jarrett, W.	1Jan.95	*Devonport.*
Harris, W.	6Dec.90	*Hong Kong.*		1June89	
	3Feb.86		McCahey, W.	1Apr.95	*Shoeburyness.*
Prior, F.	25July91	*Shoeburyness.*		2Aug.90	
	16Nov.87		Bennett, T.	21May95	*Bombay.*
Humphreys, G.	5July91	*Edinburgh.*		17July89	
	20Oct.86		Adams, W.	1Nov.95	*Bermuda.*
Woodage, G.	6Dec.91	*Dover.*		19Oct.89	
	14Apr.86		Liddy, T. H.	17Nov 95	*Pembroke Dock.*
Furness, W.	21Jan.93	*Gibraltar.*		1Apr.90	
	19Jan.87		King, A.	22Jan.93	*Aden.*
Fisher, A. E.	21Feb.93	*Tilbury Ft., Gravesend.*		18May92	
	9Feb.87		Wager, B.	26Feb 96	*Malta.*
				21Feb 92	

Master Gunners, Royal Artillery (2nd Class).

Wilde, H.	9Jan.86	*Crownhill Ft., Plymth.*	McDonald, J.	19Aug.93	*Jersey.*
Howlett, W.	27Aug.90	*Plymouth.*	McKay, W. R.	30Sept 93	*Guernsey.*
Harvey, J.	1Oct.90	*St. Helena.*	Williams, W. J.	14Nov.93	*Devonport.*
Hunt, C.	6Dec.90	*Cliff End, I. of W.*	Wright, T. H.	24Nov.93	*Hong Kong.*
Walker, E.	15Apr.91	*Portsmouth.*	Brown, R. P.	23Feb 94	*Nothe Fort, Weymouth.*
Nutty, G.	6Dec.91	*Bermuda.*	Rouse, H.	24Nov 94	*Cape Town.*
Barnes, W.	10Dec.91	*Gibraltar.*	Gracie, W. F.	15Dec.94	*Cape Town.*
Riddell, T. T.	19Jan.92	*Plymouth.*	Duncan, J.	1Jan 95	*Rangoon.*
Lown, W.	21Jan.92	*Ceylon.*	Somerville, R. A.	18Jan.95	*Quetta.*
Thompson, R. J.	21Feb.92	*Gibraltar.*	Ross, A.	21May95	*Dover.*
Ware, E.	1Apr.93	*St. Lucia.*	West, G.	26June95	*Malta.*
Munro, T.	20July92	*Sheerness.*	Rowley, W. H.	29July95	*Windsor Castle.*
Hay, G.	13Sept.92	*Karachi.*	Newton, J. T.	3Aug.95	*Tower of London.*
Murray, H.	10Dec.92	*India.*	Cockings, A. E.	24Oct.95	*Cork.*
Hinks, J.	14Dec.92	*Fr. St George, Madras.*	Gregory, W.	29Oct.95	*Dover.*
Gorman, G.	27Mar.93	*Aberdeen.*	Horton, H. E.	1Nov.95	*Sandown, I. of W.*
Little, E.	16Apr.93	*No Man's Land, Portsmouth.*	Ashling, C.	1Nov.95	*Dublin.*
			Styran, J. H.	17Nov.95	*Hurst Castle.*
Green, A.	25May93	*Dover.*	Coley, W.	12Dec.95	*Gibraltar.*
Dingle, W. J.	1June93	*Coalhouse Fort.*	Buckland, C.	24Dec.95	*Devonport.*
			Betenson, A.	2Jan.96	*Gibraltar.*
			Crowe, W. J.	10Feb.96	*Portsmouth.*
			Guthrie, G. A.	26Feb.96	
			Stretton, W. T.	14Mar.96	*Malta.*
			Mills, D. P.	19Apr.96	

Corporal Majors.

Name.	Date of Warrant.	Regiment.	Name.	Date of Warrant.	Regiment.
Sedgwick, H.	18Oct.86	2 L. G.	Candler A. B.	28Nov.91	1 L. G.
McCowan, D.	29Oct.91	R. H. Gds.			

Serjeant Majors.

Cavalry of the Line.

Name.	Date of Appt.	Regiment.	Name.	Date of Appt.	Regiment.
Bullock, A.	29Oct.81	5 D. G.	Millner, A.	24Dec.92	16 Lrs.
Balch, F.	18July88	18 Hrs.	Parsons, C. W.	8Jan.93	1 Drs.
Sargeaunt, E.	5Dec.88	13 Hrs.	Kimber, J.	23May93	10 Hrs.
Mountford, W.	19Mar.90	8 Hrs.	Marsh, F. C.	18Oct.93	15 Hrs.
Davis, G. L.	26Apr.90	5 Lrs.	Duncan, G.	18Dec.93	2 Drs.
Meates, W. W.	19Sept.90	9 Lrs.	Percival, J. F. W.	23Dec.93	Cav. Dep. Staff.
Gregory, J.	16Feb.91	Mil. Mtd. Police.	Smith, A.	1Jan 94	14 Hrs.
Digrory, C. J.	23July91	4 D. G.	Carter W.	19July94	3 D. G.
Brown, C.	6Oct.91	19 Hrs.	Innes, C.	15Aug.94	11 Hrs.
Wood, H.	1Dec.91	3 Hrs.	Willson, A.	26Mar.15	7 Hrs.
Cobb, W.	10Aug.92	12 Lrs.	Brown, H. J.	10Apr 95	4 Hrs.
Greenwood, T.	26Aug.92	1 D. G.	Barry, J.	28June95	1 D. G.
Wood, F.	1Dec.92	21 Hrs.	Wheeler, L. J.	10July95	6 D. G.
Kennedy, W.	21Dec.92	17 Lrs.	Birt, C.	26Oct 95	7 D. G.
			Robinson, C. A.	17Nov.95	6 Drs.

Digitized by Google

Serjeant Majors—continued.

Royal Artillery.

Name.	Date of Appt.	Station.
Jordan, E.	19Sept.85	*Scarborough.*
Morley, E.	14Aug.86	*Edinburgh.*
Syme, R.	18Mar.87	*Swansea.*
Smith, G.	11Apr.87	*Cork.*
Penner, H.	30Nov.87	*Hartlepool.*
Dennis, W. J. ...	1Apr.84	*Dover.*
Newall, J.	20June88	*Fld. Art., Woolwich.*
Patterson, A.	21May89	*Dungannon.*
Mott, W.	10Aug.89 24Apr.89	*School of Gunnery.* *Shoeburyness.*
Haley, W. C.	4Dec.89	*r.h.a. Depôt, Woolwich.*
Cockaday, G. L. ...	4Dec.89	*Southampton.*
Graham, W.	6July90	*r.h.a., Meerut.*
May, J. W.	8Oct.90	*r.h.a., Kirkee.*
Farrell, J.	1Apr.91	*Aldershot.*
Renton, R.	1Apr.91	*Tilbury.*
Martin, R.	1Aug.91	*Sheerness.*
Wiebkin, S.	14Oct.91	*Caterham.*

Name.	Date of Appt.	Station.
Nicoll, T.	1Dec.91	1 *Div., Field Art., Woolwich.*
Moore, R.	27Jan.92	*Roorki.*
Bass, W.	1Feb.91	*Chatham.*
Hughes, W. H. ...	1Feb 92	*Dublin.*
Couper, T. J. ...	1Feb.91	*Aldershot.*
Gray, C.	5Mar.92	*R. M. Acad., Woolwich*
Beardsley, W. J. ...	9Mar.92	*r.h.a., Aldershot.*
Griffiths, T. R. ...	6Apr.92	*Gosport.*
Lovegrove, J.	1June92	*Secunderabad.*
Simpson, J.	21July92	*Aden.*
Mullane, J.	10Aug.92	*Ipswich.*
Bolph, C. T.	15Oct.92	*Bangalore.*
Turner, C. H. ...	26Sept.92	*Gibraltar.*
Birch, J.	1Feb.94	*Warley.*
Robertson, F.	2Feb.94	*Malta.*
Smith, W.	17Feb.94	*Rawal Pindi.*
Chapman, J. T. ...	8Apr.94	*Chatham.*
Windrum, F.	1Aug 94	*Portsmouth.*
Anderson, S.	1Oct.94	*Caterham.*
Ridout, C.	22Dec.94	*Chatham.*
Johnson, W.	17Jan.95	*Weedon.*
Bliss, C. M.	27Mar.95	*Woolwich.*
Ricketts, J. T. ...	27Mar.95	*Colchest r*
Aherne, D.	27Mar 95	*Ridg. Estabt., Woolwich.*
Dale, R. W.	17Nov 95	*Bombay.*
Murray, J.	5Jan 96	*Halifax.*

Royal Engineers.

Wood, R.	30May85	*R. Monmouthshire Mil. Eng.*
Barnes, J. B.	2Apr.87	*Milford Haven, Mil. Div. R. Eng.*
Sheldon, R. E. ...	15June88	*Plymouth.*
Wheeler, G. H. ...	17May89	*Cardiff.*
Archbold H.	1July91	*Liverpool.*
Onn, H. J.	1Apr.93	*Chatham.*
Crippe, H.	10Apr.93	*Southampton.*

Clark, T. J.	19Apr.93	*Malta.*
Huggett, R.	3May93	*Malta.*
Hopkins, E.	3May93	*Chatham.*
Bazley, W. T.	23Oct 94	*Chatham.*
Field, W. F.	4May95	*Gibraltar.*
Fairchild, W.	15June95	*Aldershot.*
Ballance, W.	29Nov.95	*Dublin.*

Digitized by Google

Serjeant Majors—continued.

Foot Guards and Infantry of the Line.

Name.	Date of Appt.	Regiment.
Day, J. H.	1July51	8 Regtl. Dist.
Collopy, T.	1July51	87 Regtl. Dist.
Poole, T.	1Dec.51	29 Regtl. Dist.
Stirling, W.	13July52	4 Bn. N. Lan. R.
Keyworth, G.	8Sept.52	8 R. Jersey L. I. Mil.
Gallagher, W.	26Sept.52	8 Bn. Derby. R.
Pillow, H. A.	8Nov.53	R. Malta Art.
Foley, T.	16Nov.53	101 Regtl. Dist.
Birkby, J.	14Apr.53	*Ches. R.*
Kelly, J.	1May53	71 Regtl. Dist.
Farmer, H. G.	1Apr.54	100 Regtl. Dist.
Palmer, T.	3May54	7 Bn. K. R. Rif. C.
Bethune, D.	23May54	91 Regtl. Dist.
Mars, R.	30May54	65 Regtl. Dist.
Dwyer, W.	1Oct.54	47 Regtl. Dist.
Hardwick, J.	3Oct.54	21 Regtl. Dist.
Lee, S. G.	14Jan.55	3 Bn. R. Muns. Fus.
Stanton, J.	1Apr.55	33 Regtl. Dist.
Page, J. A.	11Apr.55	27 Regtl. Dist.
Munro, G.	13May55	72 Regtl. Dist.
Richardson, J.	16Oct.55	4 Bn. Bedf. R.
Murray, E.	2Jan.56	2 Bn. Lan. Fus.
Counter, G.	28Apr.56	3 Bn. Arg. & Suth'd Highrs.
Haines, W.	5May56	57 Regtl. Dist.
McEnerney, M.	12May56	18 Regtl. Dist.
Fraser, J.	24May56	2 Bn. North'd Fus.
Moran, P.	3June56	13 Regtl. Dist.
Collins, T. P.	23June56	15 Regtl. Dist.
Westcott, W. T.	14July56	14 Regtl. Dist.
Swift, R.	28July56	4 Bn. Oxf. L. I.
Ryder, J. J.	1Aug.56	2 Bn. Worc. R.
Morrell, J.	18Aug.56	2 Bn. S. Lan. R.
Birch, W.	18Sept.56	1 Bn. S. Staff. R.
Dillon, J.	8Nov.56	8 Bn. R. Ir. R.
Gardiner, H	6Nov.56	4 Bn. R. Fus.
Hill, J. G.	29Jan.57	43 Regtl. Dist.
Bowers, T.	2Mar.57	3 Bn. Leins. R.
Ward, J.	30Apr.57	102 Regtl. Dist.
Coppins, T.	11May57	97 Regtl. Dist.
Baldwin, W.	14May57	2 Bn. R. Highrs.
Barrow, W.	29May57	50 Regtl. Dist.
Williamson, R. C.	6July57	1 Bn. Arg. & Suth'd. Highrs.
Dormand, R.	13July57	2 Bn. R. W. Surr. R.
Leonard, P.	23July57	Mil. Foot Police.
Scudamore, R.	3Aug.57	4 Regtl. Dist.
Dunne, F.	16Oct.57	90 Regtl. Dist.
Woodward, J.	31Dec.57	2 Bn. York R.
Moore, H. J.	20Jan.58	2 Bn. Middx. R.
Waller, A.	28Jan.58	33 Regtl. Dist.

Digitized by Google

Serjeant Majors—continued.

Foot Guards and Infantry of the Line—continued.

Name.	Date of Appt.	Regiment.
Nicholls, J. H.	11Mar.88	45 Regtl. Dist.
Aberne, J.	18Apr.88	2 Bn. E. Kent. R.
Kirk, T.	23May88	2 Bn. R. Scots.
O'Brien, J.	20June88	43 Regtl. Dist.
Westcott, G. A.	25July88	1 Bn. W. York R.
Quinlan, P.	18Sept.88	2 Bn. Bedf. R.
Wilson, T.	2Sept.88	1 R. Jersey Mila.
Davies, W. H.	12Sept.88	3 Bn. Rif. Brig.
Griffiths, J.	6Oct.88	Dep. W. I. R.
Buckley, F. C.	24Oct.88	35 Regtl. Dist.
Dwane, C.	7Nov.88	1 Bn. K. R. Rif. C.
McKenzie, W.	13Nov.88	1 Bn. K. O. Sco. Bord.
Hamilton, J.	20Feb.89	25 Regtl. Dist.
Collins, T.	28Mar.89	2 Bn. Derby R.
Morrison, W.	1Apr.89	R. Malta Mil.
Dockrill, H.	11Apr.89	2 Bn. R. Fus.
Jupp, J.	12June89	R. Anglesey Eng. Mil.
Thorne, W.	24July89	2 Bn. Bord. R.
Mason, E.	9Sept.89	39 Regtl. Dist.
Woods, W.	1Nov.89	2 Bn. R. War. R.
Mitchell, C.	18Dec.89	Rif. Depôt.
Garton, W. G. A.	8Jan.90	3 Bn. G. Gds.
Cobbett, C.	16Mar.90	2 Regtl. Dist.
Cuttle, J.	23July90	2 Bn. W. York. R.
Harrington, W. C.	18Sept.90	3 Bn. K. R. Rif. C.
Kersley, J.	1Oct.90	51 Regtl. Dist.
Kelly, J.	22Oct.90	1 Bn. N. Lan. R.
Fowles, J.	3Dec.90	1 Bn. G. Gds.
Miller, J. M.	7Dec.90	2 Bn. Leic. R.
Liddle, W. E.	8Dec.90	1 Bn. Shrops. L. I.
Fletcher, W.	18Feb.91	2 Bn. G. Gds.
Cave, C.	1Apr.91	1 Bn. Wilts R.
Parrott, P.	16Apr.91	1 Bn. Som. L. I.
Field, A. S.	1May.91	Prov. Bn.
Jones, W. W.	16May91	23 Regtl. Dist.
Howe, W.	27May91	1 Bn. Leins. R.
Blackwell, W.	3June91	3 Bn. Suff. R.
Noon, C.	15July91	1 Bn. North'n R.
Peel, R.	23July91	1 Bn. D. of Corn. L. I.
Bull, E.	29Aug 91	Rif. Brig.
Bergin, J.	1Sept 91	1 Bn. R. Ir. R.
Thorselow, C.	18Sept.91	3 Bn. R. Muns. Fus.
Best, R.	18Sept.91	31 Regtl. Dist.
King, J.	23Sept 91	41 Regtl. Dist.
Carpenter, J.	12Oct.91	2 Bn. Sco. Rif.
Turner, W.	18Oct.91	3 Bn. R. W. Kent R.
McDonnell, P.	21Oct.91	1 Bn. R. Ir. Fus.
Mitchell, J.	25Oct.91	2 Bn. Essex R.
Mankelow, H.	8Nov.91	67 Regtl. Dist.
Elliott, J.	2Dec 91	42 Regtl. Dist.
Shields, J. J. A.	3Dec.91	1 Bn. R. Dub. Fus.
Pickersgill, H.	31Dec.91	1 Bn. R. Scots.
Caunter, F.	9Jan.92	1 Bn. R. Suss. R.

Name.	Date of Appt.	Regiment.
Dutton, T.	6Feb.92	22 Regtl. Dist.
Brightman, F.	7Feb 92	26 Regtl. Dist.
Mumford, E.	23Feb.92	1 Bn. Devon R.
Bowes, W.	11Mar.92	2 Bn. N. Lan. R.
Cunningham, E.	12Mar.92	1 Bn. N. Staff. R.
Carroll, E.	18Mar.92	1 Bn. Regtl. Dist.
Hicks, F. A.	30Mar.92	12 Regtl. Dist.
Warrener, J.	5Apr.92	1 Bn. R. Fus.
Riordan, T. M	14Apr.92	1 Bn. York R.
Walkley, D.	19Apr.92	2 Bn. Manch. R.
Ward, F.	23Jan.92	53 Regtl. Dist.
Blunden, R.	1July92	44 Regtl. Dist.
Bowden, G.	20July92	2 Bn. E. York. R.
Gair, S.	1Aug.92	2 Bn. Sea. Highrs.
Gordon, J.	17Aug.92	1 Bn. R. Ir. Rif.
Walker, F.	24Aug.92	2 Bn. S. Gds
Featherstone, H. E.	8Oct.92	1 Bn. E. Kent R.
Delmage, W.	19Oct.92	40 Regtl. Dist.
Carlin, J.	9Nov.92	6 Regtl. Dist.
McCabe, J.	16Nov.92	79 Regtl. Dist.
Marchant, F. G.	25Nov.92	35 Regtl. D'st.
Thorpe, A.	28Dec.92	1 Bn. Bedf. R.
Crowe, W.	9Jan.93	1 Bn. York & Lanc.
Russell, J.	1Feb.93	63 Regtl. Dist.
Armstrong, J. H.	15Feb.93	2 Bn. S Staff R.
Colgan, P.	1Mar.93	2 Bn. Norf. R.
Duffield, J.	1Mar.93	2 Bn. Leins. R.
Shannon, J.	22Mar.93	2 Bn. R. Ir. Fus.
McEwen, J.	1Apr.93	34 Regtl. Dist.
Parkinson, B. E.	26Apr.93	2 Bn. K. O. Sco. Bord.
Anderton, J.	7Apr.93	2 Bn. E Surr. R.
Jackson, T.	17Apr.93	1 Bn. Dorset R.
Barron, A. F. H.	1May93	1 Bn. E. Surr. R.
Black, A.	3May93	24 Regtl. Dist
Masson, J.	11May93	3 Bn. R. Sc. Fus.
Barton, S. J.	21May93	1 Bn. R. W. Kent R.
Quick, A.	14June93	2 Bn. Ches. R.
Gibbs, W. J.	5July93	2 Bn. K. R. Rif. C.
Walker, G.	2Aug.93	16 Regtl. Dist.
Grant, S.	23Aug.93	2 Bn. Wilts. R.
Long, T. F.	16Sept.93	2 Bn. Durh. L. I.
Devlin, G.	16Sept.93	1 Bn. S. Lan. R.
Presson, J.	27Sept.93	2 Bn. N. Staff. R.
Flynn, D. J. C.	4Oct.93	68 Regtl. Dist.
Gilby, C.	30Oct.93	2 Bn. York & Lanc. R
Boyce, R.	31Oct.93	1 Bn. E. York R.
Barnes, W.	1Nov.93	1 Bn. Hamps. R.
Cairley, R.	6Dec.93	2 Bn. D. of Corn. L. I
Wilkins, W. J.	10Jan.94	4 Bn. K. R. Rif. C.
Atkins, G.	23Jan.94	5 Regtl. Dist.
Sprent, T. M.	24Jan 94	2 Bn. Welsh R.
Wellbelove, G.	31Jan.94	1 Bn. York L. I.
Nunn, A.	7Feb.94	1 Bn. Suff. R.
Fricker, W.	26Feb.94	2 Bn. North'n R.
Scott, J.	28Feb.94	2 Bn. R. Ir. Rif.
Kerns, G.	7Apr.94	1 Bn. W. Rid. R.
O'Callaghan, P.	11Apr.94	1 Bn. R. Muns. Fus.
Garvin, J. E.	9May94	1 Bn. R. W. Surr. R.
Beal, J. W.	30May94	49 Regtl. Dist.
Martin, W.	1June94	1 Bn. R. Innis. Fus.
Halligan, R.	6June94	2 Bn. Conn. Barg.
Lomax, J.	13June94	83 Regtl. Dist.
Redhead, G.	4July94	1 Bn. North'd Fus.
Dempsey, H. H.	18July94	2 Bn. Oxf. L. I.
Finlan, P.	8Aug.94	2 Bn. E. Lan. R.
Trevelyan, J.	15Aug.94	2 Bn. Glouc. R.
Best, A.	18Sept.94	1 Bn. C. Gds.
Stewart, J.	18Sept.94	2 Bn. Shrops. L. I.
Guilfoyle, J.	12Sept.94	1 Bn. W. I R.
Powell, F.	10Sept.94	2 Bn. W. Rid. R.
Smith, J.	17Oct.94	64 Regtl. Dist.
Lees, D.	21Oct.94	1 Bn. Welsh R.
Wallace, G.	24Oct.94	2 Bn. W. I R.
Bath, E. W.	24Oct 94	2 Bn. Som. L. I.

Digitized by Google

Serjeant Majors—continued.

Foot Guards and Infantry of the Line—continued.

Name.	Date of Appt.	Regiment	Name.	Date of Appt.	Regiment.
Cross, H.	30Oct 94	2 Bn. Hamps. R.	Gray, B.	8 Aug.95	1 Bn Glouc. R.
Davis, A.	30Oct.94	1 Bn. Essex R.	Lees, W. F.	14Aug.95	1 Bn. R. Sc. Fus.
Morrish, W.	4Nov.94	1 Bn. Rif. Brig.	Sherwood. T.	16Aug.95	1 Bn. Durh. L. I.
Austin, F. W.	12Dec.94	1 Bn. Border R.	Harding, R.	25Sept 95	1 Bn. R. Berks. R.
Burke, J.	22Dec.94	2 Bn. R. Dub. Fus.	Hooper. A.	9Oct 95	28 Regtl Dist.
Duff, J. C.	22Dec.94	4 Bn. Rif. Brig.	Neale, H.	9Oct 95	1 Bn. R War R.
McKay, J. D.	22Dec.94	1 Bn. Sea. Highrs.	Hickman, E. A	22Nov.95	2 Bn. R W. Fus.
Summers, J.	16 Jan 95	2 Bn. R. Berks R.	Fox, J. J.	1Dec.95	1 Bn. Manch. R.
Saunders, H.	16Jan.95	7 Regtl. Dist.	Hackett P.	2Dec 95	2 Bn. L'pool R.
Robertson, W.	23Jan.95	2 Bn. Gord. Highrs.	Gleeson. T.	9Dec.95	31 Regtl. Dist.
Faithorn, E.	29Jan.95	1 Bn. Norf. R.	Floyd, H.	11Dec 95	2 Bn. S Wales. Bord
Yeadon, A. P.	29Jan 95	1 Bn. Camn. Highrs.	Stevens, A.	21Dec.95	1 Bn. High. L. I.
Smith, A. W.	13Feb.95	1 Bn. Lan. Fus.	Barrie, D.	21Dec.95	2 Bn. High. L. I.
Armstrong, W.	20Feb.95	1 Bn R. W. Fus.	White, F.	27Dec.95	1 Bn. Ches. R.
Wilson, G	20Feb 95	1 Bn. R. Lanc R.	Abernethy. S	30Dec 95	B. Hib. Mil Sch.
Graham, H.	26Feb 95	2 Bn R. York L I.	Hassall A.	1Jan.96	41 Regtl. Dist.
Wright, S	3Apr 95	2 Bn. C. Gds.	Slator, J.	8Jan.96	1 Bn. Linc. R.
Holdworth, J. W.	18Apr.95	19 Reg l. 1 ist.	Pirie, W.	2 Jan.94	75 Regtl. Dist.
Hurle, A. E.	20Apr.95	1 Bn. L'pool R.	MacLennan, J.	25Jan.96	1 Bn. Gord. Highrs.
Horan, W	1May95	30 Regtl. Dist.	Hatch, W.	1Feb.96	10 Regtl. Dist.
Conway, W. J.	1Jun:95	2 Bn. Linc. R.	Fulcher, W.	26Feb.96	1 Bn. Midx. R.
Bennell, J.	30June.5	3 negtl. Dist.	Hart, H.	11Mar.96	1 Bn Coan. Rang.
Jones, W. J.	1July95	9 Regtl. Dist	Nye, C. E.	14Mar.96	1 Bn. Oxf. L. I.
Butler. W.	8July95	1 Bn. E. Lan. R.	Green, J.	28Mar.96	17 Regtl. Dist.
Connett, H.	18July95	2 Bn. Devon R.	Wilkin, F. L	15Apr.96	1 Bn. R Highrs.

Army Service Corps.

Name.	Date of Warrant.	Company or Station.	Name.	Date of Warrant.	Company or Station.
Battman, W.	4Apr.88 5Aug.82	*Curragh.*	Quinlan, T. Chadwick, C. Rose, A. G.	1Apr.93 2Oct.88 1Oct.94 7Jan.93 3May95 8Aug.94	*Dublin.* *Woolwich.* *Aldershot.*

Royal Marines.

aJackson, J.	5Dec.81	*Eastney.*	McKenzie, J	1Apr 94	*Walmer.*
Snelling, A. W.	28Aug.82	*Chatham.*	Blackman, W. S.	22Sept 94	*Malta.*
Blacker, W.	5Mar.91	*Plymouth.*	Mearles, W.	16Oct 94	*Portsmouth.*
Rodway, C. G.	5Aug.91	*Eastney.*	House. J. J.	16July95	*Walmer.*
Clark, A.	18Feb.94	*Chatham.*	Perry, S. W.	16July95	*Plymouth.*
			McLachlan, J.	12Nov 95	*Portsmouth.*

Medical Staff Corps.

Milner, W. E.	27Jan.89	*2ad Co.*	Green, J.	16Apr 94	*Ceylon.*
Feaver, W. J.	5Feb.91	*War Office.*	Smith, G.	1May94	*Egypt.*
Boyd, J. G.	28Oct.91	*1th Co.*	Talbot, W J. C.	24July94	*18th Co.*
Scott, H. J.	16Mar.91	*Egyptian Army.*	Moss, E P.	8Aug 94	*9th Co.*
Allen, G. L.	16Mar.91	*Bermuda.*	Evans, F.	12Sept.94	*16th Co.*
Bruce, A.	16Mar.92	*War Office.*	Essex, B. E.	23Oct.94	*Malta.*
Burrell, D.	1Apr.92	*Malta.*	Hutton, E.	6Feb.95	*14th Co.*
Macintosh, P.	1Apr.92	*Barbados.*	McClay, J	9Mar.95	*5th Co.*
Stewart, T.	1Apr.92	*14th Co.*	Whelan, T.	30Mar.95	*Jamaica*
Hawkey, R.	1Apr.92	*3rd Co.*	Short, G. F.	17Apr.95	*Halifax, N.S.*
Riding, G. E. C.	1Sept.92	*12th Co.*	Illingworth, F.	17Apr 95	*1st Co*
Whitehorn, J. C. B.	8Nov.92	*6th Co.*	Woolley, H.	5May95	*12th Co.*
Painton, G. H.	11Jan.93	*Gibraltar.*	Duffield, S.	9June95	*Singapore.*
Exton, T.	1Apr.93	*Mauritius.*	Gillman, J.	6Sept 95	*11th Co.*
Brook, H. S.	1Apr.93	*Depôt.*	Glennon, John	11Feb.94	*17th Co.*
Spackman, H.	9Aug.93	*Hd. Qrs., Dublin.*	Ferguson, J.	12Mar.96	*Mauritius.*
Sellex, G. A.	4Oct.93	*6th Co.*	Hall, F. W.	25Mar.96	*Natal.*
Chalk A. J.	28Oct 93	*Egypt.*	Morrison, A.	22Apr.96	
Clarke, W. M.	1Apr.94	*4th Co.*	Attwood, J.	10May96	*11th Co.*

Ordnance Store Corps.

Armourer Section. Ordnance Store Corps.

Mark, W. S. T.	1Apr.93	*Taunton.*	Rowbottom, F. W.	28Aug.91	*Jersey.*
Robbins, S.	1Apr.92	*Lichfield.*	Dipple, R. C.	1Apr.91	*Wrexham.*
Warry, W. G. K.	1Apr.93	*Maidstone.*	Duffield, G.	1Apr.95	*Bury St. Edmunds.*
Allen. J.	1Apr.93	*Pontefract.*	Muir, R. T.	1Apr 95	*Cardiff.*
Spittle, B.	1Apr.93	*Reading.*	Sandman, U. H. W.	1Apr 95	*Warrington.*
Crook, G.	1Apr.92	*Ashton-under-Lyne.*	Bryant, T. H.	1Apr.95	*Hamilton.*
Leadbeter, J. H.	1Apr.92	*Hounslow.*	Speller, C.	1Apr.95	*Glenstores.*
Bailey, T.	1Apr.92	*Newcastle-on-Tyne.*	Winters, E.	1Apr.95	*Gosport.*

Digitized by Google

Staff Serjeant Majors.—Staff Clerk Section.—Army Service Corps.

Name.	Date of Appt.	Station.	Name.	Date of Appt.	Station.
Pye, J.	1Apr.93	*Office of I. G. of Cav.*	Lewis, J.	16Mar.95	*Colchester.*
	15Sept.84		Honey, C. H.	16May96	
Bathurst, J. W. ...	1Apr.93	*A. Fety. Dept. Hd. Qrs.*	Sherrin, J. P.	1July93	*Guernsey.*
	30Nov.86		Bowers, J.	8May94	*Cork.*
Finch, E. J	1Apr.93	*Home Dist.*	Dell, H.	15Nov.94	*Chester.*
	5Oct.87		Barron, A.	1Apr.95	*War Office.*
Soland, J.	1Apr.93	*Malta.*	Herridge, G. J. ...	15Sept.95	*R. Mil. Coll.*
	17Apr.88		Wright, T.	1Oct.95	*Dublin.*
Graham, J. M. ...	1Apr.93	*Discharge Depôt.*	Clark, J. E.	20Nov.95	*Devonport.*
	19Sept.88		Bristley, T.	26Feb.96	*Dublin.*
Blake, G. S.	1Apr.93	*Aldershot.*	Barrett, W.	9Mar.96	*Bermuda.*
	24July89				
Bailey, W. E.	1Apr.93	*Egyptian Army.*			
	15May91				
Canvin, W. S.	1Apr 93	*Dover.*			
	13Dec.92				

Staff Serjeant Majors.—Supply and Transport.—Army Service Corps.

Hibberd, J.	1July81	*Clonmel.*	Robinson, J. G. ...	4Apr.94	*Birmingham.*
Hodgkins, G. F. ...	18Apr.83	*Woolwich Dockyard.*	Perry, J. C.	1July94	*33 Co., Aldershot.*
Vine, H.	11Feb.85	*16 Co., Aldershot.*	Sparke, P. R.	14July94	*Aldershot.*
Cowan, P.	25Mar.85	*Aldershot.*	Wordley, T. E. ...	22Aug 94	*Woolwich.*
Reigate, A.	25Mar.85	*Woolwich.*	Williamson, H. R. ...	22Aug.94	*Portsmouth.*
Swinsur, G.	20May85	*Malta.*	Salter, G. C. B. ...	1Oct.94	*Aldershot.*
Shepherd, P.	15Sept.88	*14 Co., Curragh.*	Williams, A.	1Oct.94	*Chatham.*
Francis, E.	1Aug.89	*32 Co., Curragh.*	Scrase, G. W.	13Oct.94	*Aldershot.*
Beal, W.	1Aug.89	*2 Co., Woolwich.*	Caddy, J.	23Oct.94	*London.*
Bleach, W.	25Sept.89	*War Office.*	Evans, S. H.	25Oct.94	*Athlone.*
Holland, H.	1Nov.89	*5 Co., Woolwich.*	Gleeson, P. J.	3Nov.94	*Dover.*
Howard, E. J.	21Nov.89	*India.*	Hostock, L.	12Dec.94	*Halifax, N.S.*
Turner, W.	1June90	*30 Co., Devonport.*	Bennett, W. J. ...	12Dec.94	*Colchester.*
Elliott, J.	24Aug.90	*11 Co., Dublin.*	Tiley, W. A. M. ...	1Jan.95	*Edinburgh.*
Webb, D.	10Sept.90	*27 Co., Portsmouth.*	Curtis, T.	9Jan.95	*Woolwich Arsenal.*
Xing, W. J.	1Mar.91	*Egypt.*	Munday, A.	20Jan.95	*Aldershot.*
Reid, A.	1Nov.91	*Malta.*	Duggan, J.	22Jan 95	*Cork.*
Figgins, C. J.	18Nov.91	*15 Co., Shorncliffe.*	Browne, W. D. ...	14Feb.95	*Gibraltar.*
Folkard, A. G. ...	1Feb.92	*Limerick.*	Bell, T.	5Mar 95	*9 Co. Aldershot.*
Murphy, H.	11Feb.93	*6 Co., Aldershot.*	Eady, F. O.	6Mar 95	*35 Co., Aldersho'.*
Redman, T.	28June92	*Aldershot.*	Moore, E.	8Mar.95	*Curragh.*
Drake, W.	11Nov.92	*17 Co., Woolwich.*	Wade, W. J.	19Mar 95	*8 Co., Woolwich.*
Wilson, T.	15Dec.92	*Manchester.*	Durkan, W.	4Apr.95	*Natal.*
Bradshaw, J. W. ...	25Dec.92	*Malta*	Baker, J. W.	2May95	*Cape of G. H.*
Woodin, W. C. ...	7Mar.93	*Shorncliffe.*	Walsh, E.	8May95	*York.*
Armstrong, H. ...	8Mar.93	*Egypt.*	McCallum, D.	22May95	*Egypt.*
atkins, W. H. ...	1Apr.93	*1 Co., Aldershot.*	Kelly, H. A.	8June95	*Malta.*
Giles, G. W.	3Apr.93	*Curragh.*	Birch, A. G.	26June95	*13 Co. Woolwich.*
Dodd, A.	12June93	*Natal.*	Fair, W.	26June95	*Chatham.*
Farraday, W.	1July93	*Devonport.*	Stubbs, H.	2Aug.95	*Chester.*
Guerin, C. J.	9July93	*24 Co., Dublin.*	Digby, W. G.	15Aug.95	*36 Co., Woolwich.*
Walsh, J. P.	18Sept.93	*Fermoy.*	Morris, T.	22Aug.95	*28 Co., Aldershot.*
Jones, E. J.	22Oct.93	*Malta.*	Relf, J.	18Sept.95	*War Office*
Page, F.	9Nov.93	*Egyptian Army.*	Werndley, A.	14Oct.95	*37 Co., Chatham.*
Bamford, C. W. ...	9Nov.93	*Aldershot.*	Macey, G. H. ...	26Oct.95	*Preston.*
Spalding, C.	22Nov.93	*Glasgow.*	Rooks, T.	21Dec.95	*Aldershot.*
Bateson, W.	17Jan.94	*Aldershot.*	O'Keeffe, J. M. ...	20Jan.96	*12 Co., Portsmouth.*
Parker, W.	24Feb.94	*Curragh.*	Siddans, W.	10Feb.96	*Dover.*
Donnelly, J. J. G. ...	8Mar.94	*South Africa.*	Harlow, G.	14Feb.96	*29 Co. Shorncliffe.*

Barrack Serjeant Majors.—Barrack Section.—Army Service Corps.

Wade, J.	16May91	*York.*	Fletcher, W.	26Feb.95	*Dover.*
Moores, J. T. ...	25July91	*Halifax, N.S.*	Thorpe, H.	1June95	*Chatham.*
Butcher, T.	9June92	*Chester.*	Pain, A. W.	1Nov 95	*Dublin.*
Adams, J.	27June92	*Galway.*	Chapman, G. H. ...	1Nov.95	*Aldersho'.*
Fraser, A.	12Sept.93	*Edinburgh.*	Chester, H.	22Dec 95	*Enniskillen.*
Kiddle, T.	20Dec.94	*Colchester.*			

Digitized by Google

Staff Serjeant Majors—Ordnance Store Corps.

Name.	Date of Appt.	Regiment or Station.
Davies, C.	3Dec.84	*Aldershot.*
Brennen, W.	26Feb.85	*Horfield.*
Myers, W.	15Sept.86	*Egypt.*
Currie, A.	21Aug.91	*Cape Town.*
Manning, M.	25Sept.91	*Purfleet.*
Mansfield, S.	4July92	*Mauritius.*
Nash, A. W. H.	4July92	*Malta.*
Hehir, A. T.	25Oct.92	*Malta.*
Turner, J. D.	1Apr.93	*Dublin.*
Goodinson, W. H.	1Apr.93	*Mauritius.*
Thompson, A. E.	1May93	*Malta.*
Watson, W.	4Aug.93	*Devonport.*
Shaw, W. L. L.	17July94	*Dublin.*
Wise, W. F.	4Sept.94	*Woolwich.*
Burdall, A.	14Sept.94	*Gibraltar.*
Brown, A. J.	28Oct.94	*Colchester.*
Bartholomew, T.	1Nov.94	*Portsmouth.*
Johnson, W. R.	18Mar.95	*Egypt.*
Oldfield, J. B.	7May95	*Woolwich.*
Randall, J. R.	7May95	*Edinburgh.*
Macleay, K. P.	14May95	*Gibraltar.*
Burns, F.	10July95	*Woolwich.*
Loney, K. K.	1Aug 95	*Egyptian Army.*
Alwood, W. A.	1Aug.95	*War Office.*
Embleton, J.	11Aug.95	*Dublin.*
Parke, G. A.	27Aug.95	*S. Africa.*
Leamy, A.	5Sept.95	*Dover.*
Sidney, T. A. W.	10Sept.95	*York.*
Longstaff, G. E.	13Sept.95	*Natal.*
Leary, C.	14Sept.95	*Haulbowline.*

Staff Serjeant Majors—Army Pay Corps.

Pursglove, R.	1Apr.93 1July81	*Cape Town.*
Coombs, T.	1Apr.93 15June83	*London.*
Barker, R. G.	1Apr.93 1Apr.84	*Rifle Depôt.*
Cowan, J. W.	1Apr.93 1Apr.84	*Lichfield.*
de Carle, W. S.	1Apr.93 1Apr.85	*Cav. Dep.*
Gibson, W. C.	1Apr.93 1Apr.85	*Gibraltar.*
Hudson, S.	1Apr.93 1Apr.85	*Dover.*
Bruce, A. C.	1Apr.93 5May85	*Woolwich.*
Watson, J. C.	1Apr.93 2June86	*Warrington.*
Carrington, C. F.	1Apr.93 27Sept.86	*York.*
Ashe, A. E.	1Apr.93 1Apr.87	*Egypt.*
King, A. F.	1Apr.93 8May88	*Chatham.*
Harcourt, W.	1Apr.93 20Nov.88	*Nova Scotia.*
Lawson, D. C.	1Apr.93 17May89	*Edinburgh.*
Harding, F. W.	1Apr.93 18June89	*Clonmel.*
Martin, F. E.	1Apr.93 5May90	*Colchester.*
Clayton, C. F.	1Apr.93 25Nov.90	*Cork.*
Willson, R.	1Apr.93 12Mar.91	*Hamilton.*
Yates, H. A.	1Apr.93 1Apr.91	*Natal.*
Reid, G. H.	1Apr.93 21May91	*Newcastle-on-Tyne.*
Kelly, J.	1Apr.93 18Sept.91	*Aldershot.*
Robinson, J. R.	1Apr.93 13July92	*Pontefract.*
McDougall, W J.	1Apr.93 11Apr 93	*Belfast.*
Perry, F.	30Dec.93	*Aldershot.*
George, H.	14Mar.94	*Chester.*
Waugh, C. E.	16Aug.94	*Dublin.*
Foran, R.	9Apr.95	*Devonport.*
Hunt, F.	16June95	*Curragh.*
Chamberlain, A.	13June95	*Portsmouth.*
Conibear, J.	4July95	*Shorncliffe.*
Bishop, W. H.	16Dec.95	*Malta.*

Band Masters of the Army and Royal Marines.

Godfrey, D. (*hon. 2nd. Lt.* 21June87)	1July81	G. Gds.
Douglass, J.	1July81	R. Hib. Mil. Sch.
Dencer, W.	1July81	R. Mil. Coll.
Dunkerton, H. T.	1July81	S. Gds.
Englefield, J.	July81	1 L. G.
Miller, G. J., *Mus. Bac.*	18Nov.84 1July81	R. Mar., Gosport.
Hewitt, C. W.	1July81	1 Bn. R. Suss. R.
Campbell, J.	1July81	2 Bn. D. of Corn. L. I.
Wright, J.	1Apr.92 1July81	R. Mar., Chatham.
O'Keefe, W.	1July81	2 Bn. R. Ir. Fus.
Scott, W. J.	1July81	1 Bn. R. Highrs.
Richardson, E. J.	1July81	3 Bn. Rif. Brig.
Hazell, C.	1July81	12 Lrs.
Green, B. S.	1July81	D. of York's R. Mil. Sch.
Antoney, C.	1July81	2 Bn. K. R. Rif. C.
Birkby, W. J.	1July81	1 Bn. Ches. R.
Reardon, J. T.	1July81	1 Bn. R. Sc. Fus.
Winter, W.	1July81	9 Lrs.
Edmonds, J.	1July81	1 Bn. Essex R.
Hemsley, H.	1July81	14 Hrs.
Evans, J.	1July81	2 Bn. Conn. Rang.
Chapman, W.	1July81	2 Bn. E. Surr. R.
Phillips, J.	1July81	2 Bn. R. Ir. R.
Coleman, F. J.	1July81	2 Bn. R. Fus.
Peachey, W. D.	1July81	1 Bn. Rif. Bri
Legrove, J.	1July81	1 Bn. York L.
Godfrey, C.	1July81	R. H. Gds.
Zavertal, L.	10Dec.81	R. Art., Woolwich.
Bampton, C. J.	14Dec 81	1 Bn. Worc. R.
Quinn, E. T.	8Mar.82	1 Bn. Manch. R.
Rogan, J.	29Mar.82	C. Gds.
Gidney, F.	19Apr.82	1 Bn. N. Staff. R.
Martin, F.	28June82	1 Bn. Dorset R.
Marshall, T. J.	25Oct.82	2 D. G.
Anderson, J.	6Dec.82	1 Bn. Highland L. I.
Smith, J. J.	20Dec.82	1 D. G.
M'Gill, A.	1Feb.83	1 Bn. R. Scots.
Overall, R. E.	14Feb.83	7 D. G.
Jones, W.	14Feb.83	2 Bn. L'pool R.

Digitized by Google

Band Masters—continued.

Name.	Date of Appt.	Corps.
Evans, C.	19Feb.83	2 Bn. Worc. R.
Gladman, H.	4Apr.83	15Hrs.(attd.Cav.Dep.)
Marks, F. A.	15Aug.83	1 Bn. Linc. R.
Tyler, F.	12Feb.84	1 Bn. K. R. Rif. C.
Gregory, F.	16Apr.84	2 Bn. R. W. Fus.
Hall, C. W. H.	27Aug.84	2 L. G.
Ancliffe, J.	27Aug.84	2 Bn. Som. L. I.
O'Donnell, P.	20Sept.84	2 Bn. S. Wales Bord.
Croft, E.	1Oct.84	8 Bn. K. R. Rif. C.
Hinds, J.	1Jan.85	20 Hrs.
Bennett, T. W.	1Jan.85	1 Bn. R. W. Fus.
Marks, A.	11Feb.85	1 Bn. Glouc. R.
Birkhead, C.	10Apr.85	1 Bn. E. Kent. R.
Bartoli, E.	20Apr.85	R. Malta Fenc. Art.
Sims, H.	29Apr.85	R. Art., Aldershot.
Dunn, R.	27May85	5 D. G.
Thomas, C.	19Aug.85	1 Bn. Suff. R.
Wakelen, R. B. B.	1Nov.85	1 Bn. Cam'n Highrs.
Gornell, C.	19Dec.85	2 Bn. W. I. R.
Presser, W.	27Jan.86	1 Drs.
Mitchell, T. A.	6Feb.86	1 Bn. Som. L. I.
Keely, I.	24Feb.86	1 Bn. Conn. Rang.
Robertson, G. P.	24Feb.86	2 Bn. Middx. R.
Lee, C. W. C.	10Mar.86	4 D. G.
Shackleford, A.	10Mar.86	2 Bn. Welsh R.
Forrest, J.	31Mar.86	2 Bn. Shrops. L. I.
Wallace, L.	15Apr.86	2 Bn. North'd Fus.
Rafter, W.	21Apr.86	1 Bn. K. O. Sco. Bord.
Cunningham, F. G.	19May86	2 Bn. E. York R.
MacKinnon, J.	23June86	3 Bn. High. L. I.
Lordan, D.	24July86	3 Bn. Hamps. R.
Harvey, J. J.	1Jan.87	7 Hrs.
Butler, A. J.	12Jan.87	2 Bn. R. Suss. R.
Connor, T.	2Mar.87	2 Bn. Rif. Brig.
Barrett, W.	24Mar.87	2 Bn. R. Sc. Fus.
Guyton, W.	6Apr.87	1 Bn. York R.
Graham, J.	27Apr.87	2 Bn. R. W. Kent R.
Bradley, F.	14May87	2 Bn. Oxf. L. I.
Pepperill, W. A.	20June87	1 Bn. North'n. R.
McChesney, F.	13July87	2 Bn. Sea. Highrs.
Bradley, E. J.	7Dec.87	1Bn. Derby R.
Williams, A., *Mus. Bac.*	1Apr.97 11Feb.88	R. Mar. Art.
Wilson, A. A.	15Feb.88	3 Bn. York L. I.
Saunders, W.	25Feb.88	1 Bn. L'pool R.
Wright, S.	29Feb.88	1 Bn. Leins. R.
Russell, F. C.	16May88	1 Bn. E. Lan. R.
Finnigan, T.	12July88	2 Bn. W. York R.
Carroll, J. J.	5Sept.88	8 Hrs.
Shields, E.	3Oct.88	5 Lrs.
Kelly, J.	31Dec.88	1 Bn. W. I. R.
Hill, M.	6Mar.89	1 Bn. Arg. & Suth'd. Highrs.
Millman, F.	17Apr.89	1 Bn. R. Fus.
Cook, H. J.	22Apr.89	2 Bn. Wilts. R.
Hampton, H.	22May89	2 Bn. Devon. R.
Robinson, W.	13June89	1 Bn. Bord. R.
MacLaughlin, G.	31July89	2 Bn. York & Lanc.R
Matthews, J.	7Aug.89	1 Bn. S. Staff. R.
Dunlop, I. S.	17Aug.89	3 Drs.
Cabern, J. O.	8Sept.89	1 Bn. S. Wales Bord.
Ramsay, W. A.	20Sept.89	2 Bn. S. Lan. R.
Dore, S.	20Nov.89	2 Bn. R. Berks. R.
Clear, T.	17Jan.90	2 Bn. Bord. R.
Elliott, R.	25Jan.90	1 Bn. R. Dub. Fus.
Hill, S. J.	26Jan.90	2 Bn. Essex R.
Birmingham, J.	30Jan.90	1 Bn. Sco. Rif.
Stewart, A.	21Feb.90	1 Bn. R. W. Kent. R.
Chandler, R. T.	15Mar.90	1 Bn. R. Ir. R.
Hurst, A.	19Mar.90	2 Bn. Linc. R.
Light, A.	19Mar.90	31 Hrs.
Winterbottom, F.	23Apr.90	R. Mar. Plymouth.
Cawley, E.	3May90	2 Bn. R. Scots.
Balch, H.	7May90	11 Hrs.
Howarth, S.	9May90	2 Bn. Derby R.
Vince, J.	13May90	2 Bn. N. Lan. R.
Lamb, A.	27May90	1 Bn. Oxf. L. I.
Bilton, J. M.	28May90	17 Lrs.

Name.	Date of Appt.	Corps.
Alexander, G.	11June90	1 Bn. Middx. R.
Inkster, F. J.	2Aug.90	1 Bn. R. W. Surr. R.
Franklin, C.	23Aug.90	1 Bn. R.Ir. Rif. Egyptian Army
Hedges, H. G.	1 Nov.90	18 Hrs
Wood, F. W.	16Nov.90	1 Bn. York & Lanc.R.
Edwards, S. J.	22Nov.90	2 Bn. E. Lan. R.
Perdue, G.	24Dec.90	1 Bn. Devon R.
Windram, W. C.	2Jan.91	2 Bn. Gord. Highrs.
Blench, T.	25Feb.91	1 Bn. D. of Corn. L. I.
Sommer, J.	7Mar.91	R. Eng.
Willis, R.	11Mar.91	2 Bn. Bedf. R.
Thompson, W.	19Mar.91	2 Bn. Leic. R.
Gallway, E.	11Apr.91	2 Bn. North'd R.
Hughes, E.	22May91	1 Bn. Leic. R.
Frayling, G. E.	1July91	1 Bn. N. Lan. R.
Snell, J.	8July91	2 Bn. Durh. L. I.
Prosser, J.	15July91	6 Drs.
McNeil, D.	2Nov.91	1 Bn. R. War. R.
Ferry, J.	1Apr.92	1 Bn. R. Ir. Fus.
Scott, T.	1Apr.92	10 Hrs.
Pope, S.	1Apr.92	1 Bn. Wilts. R.
Davies, E. O.	26Apr.92	4 Hrs.
Owen, R.	10June92	2 Bn. Glouc. R.
Hassell, C. H.	2Nov.92	4 Bn. K. R. Rif. C.
Barker, T.	3Nov.92	5 D. G.
Cooper, W. F.	1Dec.92	2 Bn. K. O. Sco. Bord.
Griffiths, J.	8Dec.92	2 Bn. E. Kent R.
Carr, H.	6Jan.93	3 Hrs.
Harris, F. J.	16Feb.93	4 Bn. Rif. Brig.
Markey, J.	21Feb.93	16 Lrs.
Rogers, E.	22Mar.93	1 Bn. Lan. Fus.
Collins, H. L.	12May93	2 Bn. Lan. Fus.
Bentley, W. G. J.	18May93	1 Bn. W. York R.
Liddell, S.	26June93	2 Bn. York R.
Agness, W. J.	26Aug.93	1 Bn. R. Muns. Fus.
Barwood A. V.	7Sept.93	1 Bn. R. Berks. R.
Barwood, J.	19Nov.93	1 Bn. Hamps. R.
Clark, W.	19Nov.93	1 Bn. E. Surr. R.
Jones, R.	6Jan.94	2 Bn. R. Highrs.
Clford, E.	29Jan.94	2 Bn. Norf. R.
Livingstone, J.	6Mar.94	2 Bn. R. Muns. Fus
Haines, F.	4May94	2 Bn. R. Lanc. R.
Smith, B. H.	23May94	2 Bn. S. Staff. R.
Cocking, J. T.	23May94	2 Bn. R. War. R.
Field, W. H.	1June94	15 Hrs.
Brunt, W.	10Aug.94	1 Bn. S. Lan. R.
Lane, T.	10Oct.94	2 Bn. Leins. R.
Pipe, H. J.	30Nov.94	1 Bn. E. York R.
Runciman, J. B.	22Nov.94	1 Bn. Gord. Highrs.
Williams, A.	8Dec 94	1 Bn. R. Ir. Rif.
Davies, W.	30Jan.95	2 Bn. Arg. & Suthd. Highrs.
Ward, F.	16Feb.95	2 Bn. N Staff. R.
Monk, J. W.	1Mar.95	1 Bn. Welsh R.
Mullins, J. P.	2Mar.95	2 Bn. R. Dub. Fus
Laverock, A. R. V.	10Mar.95	2 Bn. Sco. Rif.
Wingrove, B.	27Mar 95	2 Bn. Manch. R.
Bird, A.	10Apr.95	1 Bn. Durh. L. I.
Wille, W.	11June95	1 Bn. Sea. Highrs.
Froud. W.	24Aug 95	2 Bn. Suff. R.
Neill, D.	28Sept 95	1 Bn. W. Rid R.
Edwards, W. E. E.	2Oct 95	2 Bn. W. Rid. R.
Hazell, A.	1Nov.95	2 Bn. Dorset R.
Moss, W. H.	20Nov.95	1 Bn. Shrops. L. I.
Battishill, P. F.	28Nov.95	2 Bn. R. W. Surr. R.
Tyrrell, H.	28Nov.95	1 Bn. R. Lanc. R.
Kirwan, J.	11Dec.95	1 Bn. Bedf. R.
Tucker, J. W.	1Jan 96	19 Hrs.
Joiner, A. E.	7Jan.96	6 D. G.
Ivermee, A.	22Jan 96	1 Bn. North'd. Fus.
Ramsey, R. W.	18Mar.96	2 Bn. R. Innis. Fus.
Applin, W. J.	25Mar.96	2 Bn. Ches. R.
Broughton, H. A.	1Apr.96	18 Hrs
Cunningham, A. J.	2May96	2 Bn. R. Ir. Rif.
Turner, A.	13May96	1 Bn. R. Innis. Fus.
Bartlett, G. B.	13May96	1 Bn. Norf. R.

Digitized by Google

DEPARTMENTAL.

Superintending Clerks.

Name.	Date of Appt.	Reg. or Corps.	Station.
Edwards, J. ...	1July81	R. Art.	*Rl. Arsenal, Woolwich.*
Allen, W. G. ...	17Dec.84	R. Art.	*R.M.Academy, Woolwich.*
Theaker, H. ...	22Apr.85	R. Art.	*Artillery Coll., Woolwich.*
Woolnough, F....	20July87	R. Art.	*Portsmouth.*
Mennie, W. ...	12May88	R. Art.	*Sch.ofGunnery, Shoeb'ness.*
Woods, R. J. ...	26May88	R. Art.	*War Office.*
Hardey, E. ...	18Nov.88	R. Art.	*War Office.*
Vincent, H. ...	1Apr.89	R. Art.	*York.*
Beves, A. E. ...	1Apr.90	R. Art.	*Dover.*
Smith, H. ...	1Apr.90	R. Art.	*Aldershot.*
Gibson, J. J. ...	2Aug.90	R. Art.	*War Office.*
Wells, J.	20Aug.90	R. Art.	*Rl. Arsenal, Woolwich.*
Polson, J. W. ...	17Sept.90	R. Art.	*War Office.*
Inder, J.	26July91	R. Art.	*War Office.*
Read, J. W. ...	26July91	R. Art.	*Horse & Field Art., Woolwich.*
Williams, R. C....	16Aug.91	R. Art.	*Record Office, Woolwich.*
Reed, F.	26Aug.91	R. Art.	*War Office.*
Parry, A.	1Jan.92	R Art.	*War Office.*
Berridge, W. ...	1Apr.92	R. Art.	*Sch.ofGunnery.*
O'Reilly, W. ...	18Jan.93	R. Art.	*Gibraltar.*
Hunter, J. ...	1Aug.93	R. Art.	*Rl. Arsenal, Woolwich.*
Weir, J.	1Aug.93	R. Art.	*Rl. Arsenal, Woolwich.*
Cooper, W. J.	22Sept 93	R. Art.	*Chatham.*
FitzGerald, T. P.	3Feb.94	R. Art.	*War Office.*
Spence, R. G. I.	3Feb.94	R. Art.	*R. Arsenal, Woolwich.*
Lauriston, D. ...	8Apr.94	R. Art.	*Woolwich.*
Dovey, F. W. ...	22Dec.94	R. Art.	*War Office*
Lawson, T. C. ...	1Apr.95	R. Art.	*R.M.Academy, Woolwich.*
Weston, H. ...	1Apr.95	R. Art.	*Devonport.*
Orford, F. R. N.	1Apr 95	R. Art.	*Colchester.*
Hunter, J. ...	19Oct 95	R. Art.	*War Office.*
Tallentire, M. E.	23Oct.95	R. Art.	*Malta.*
Mellwood, H. E. K.	1June95	R. Art.	

Name.	Date of Appt.	Reg. or Corps.	Station.
Scott, R. J. ...	1July81	R. Eng.	*Record Office, Chatham.*
Flanagan, G. ...	13May85	R. Eng.	*Chester.*
Moore, E. ...	29Dec.86	R. Eng.	*Intell. Div., War Office.*
Jones, C. ...	6Jan.87	R. Eng.	*Liverpool.*
Cant, S.	1Feb.87	R. Eng.	*War Office.*
Ford, G. S ...	13Mar.88	R. Eng.	*S. Africa.*
Marshall, W. ...	29Sept.88	R. Eng.	*Gibraltar.*
Perceval, E. ...	30Jan.89	R. Eng.	*War Office.*
Rennyson, W. J.	24Sept.89	R. Eng.	*Hong Kong.*
Waldron, C. ...	1Feb.90	R. Eng.	*War Office.*
Perry, H. C. ...	1July90	R. Eng.	*Malta.*
Waters, F. G. ...	20Dec.90	R. Eng.	*Chatham. (S.M.E.)*
Goddard, L. H. ...	1July91	R. Eng.	*War Office.*
Pearson, A. ...	1Aug.91	R. Eng.	*Egypt.*
Sharp, J.	27Oct.91	R. Eng.	*Plymouth*
Scott, J. T. ...	1Nov.91	R. Eng.	*London.*
Whitehead, T. L.	23Dec.91	R. Eng.	*Aldershot.*
Hinderer, H. H.	4Mar.92	R. Eng.	*Singapore.*
Shillington, T. G.	4Nov.92	R. Eng.	*Singapore.*
McLaughlin, J...	1Apr.93	R. Eng.	*Intel.Div., W.O.*
Grimbly, F. J. ...	1Apr.93	R. Eng.	*War Office.*
Baker, W. E. ...	19Apr.93	R. Eng.	*War Office.*
Wilson, C. G. ...	3May93	R. Eng.	*Colchester.*
Clark, H. W. ...	23Sept.93	R. Eng.	*S. Africa.*
Standing, E. S. ...	13Dec.93	R. Eng.	*Intel.Div., W.O.*
Davis, W.	5May94	R. Eng.	*Belfast.*
Nicklen, J. R. ...	24July94	R. Eng.	*Halifax, N. S.*
Tennent, T. H. ...	5Feb.95	R. Eng.	*Victoria, B.C.*
Butler, G. J. ...	1Apr.95	R. Eng.	*Intel.Div., W.O.*
Shearburn, A. D.	1June95	R. Eng.	*War Office.*
Ollis, H W. ...	31Oct 95	R. Eng.	*Mauritius.*
Collier, E A. ...	1Feb.96	R. Eng.	*War Office.*
Leak, C. H. ...	9Mar.96	R. Eng.	*War Office.*
Davies, J. P. ...	21June90	S. Gds.	
Johnson, W. ...	25July94	C. Gds.	
Jones, W. C. ...	24Apr 95	G. Gds.	
Calles, C. W. ...	1July81	R. M. Art.	*Eastney.*
Ringland, J. ...	1July81	R. M. L. I.	*Chatham.*
Craze, W.	26Oct.81	R. M. L. I.	*Gosport.*
Bolton, E. P. ...	8June84	R. M. L. I.	*Plymouth.*
Grigg, H.	18Sept.88	R. M. Art	*Eastney.*
Davidson, J. ...	20Apr.89	R. M. L. I.	*Plymouth.*
Duffin, F.	3Mar.94	R. M. L. I.	*Walmer.*
Morris, A. A. ...	1June93	R. M. L. I.	*Chatham.*
Bush, O G. ...	16July95	R. M. L. I.	*Walmer.*
Simpson, J. ...	16July95	R. M. L. I.	*Portsmouth.*

Digitized by Google

Serjeant Majors.

Name.	Date of Appt.	Reg. or Corps.	——	Station.
Cooper, W.	27Feb.85	R. Art.	Inst. in Gunnery.	*Shoeburyness.*
Chew, A. C.	30Apr.90	R. Art.	Instructor in Gunnery.	*Shoeburyness.*
Croft, F.	1Apr.91	R. Art.	Foreman of Proof.	*R. Arsenal, Woolwich.*
Hutchinson, G. H.	20Feb.92	R. Art.	Instructor.	*Woolwich.*
Williams, R. A.	1Apr.92	R. Art.	Asst. Inst. School Range Finding.	*Aldershot*
Clavell, J. J.	20June92	R. Art.	Instructor.	*Shoeburyness.*
Neville, W. H.	20June92	R. Art.	Instructor.	*R.M. Repository, Woolwich*
Fowler, R.	27June94	R. Art.	Fmn. Exmnr. Laboratory Stores.	*R. Arsenal, Woolwich.*
McKiwee, P.	28Feb.95	R. Art.	Inst. Manufacturing Dept.	*Woolwich.*
Austin, T.	1Apr.96	R. Art.	Instr. Arty. College.	*Woolwich.*
Thompson, A.	26Mar.84	R. Eng.	Foreman of Works.	*Home District.*
McKean, H. R.	1Oct.84	R. Eng.	Foreman of Works.	*Edinburgh.*
Hubble, J.	6May85	R. Eng.	Foreman of Works.	*Plymouth.*
Robinson, W.	10Mar.86	R. Eng.	Foreman of Works.	*Glasgow.*
Nash, E.	11Nov.87	R. Eng.	Foreman of Works.	*Gosport.*
Benstead, B.	24Mar.88	R. Eng.	Mechanist.	*Chatham.*
Henwood, H. J.	1July88	R. Eng	Mechanist.	*S. M. E. Chatham.*
Earle, J. P.	7Aug.88	R. Eng.	Foreman of Works.	*Aldershot.*
McArthur, J.	14Nov.88	R. Eng.	Foreman of Works.	*Victoria, B. C.*
McConnell, H.	31May89	R. Eng.	Foreman of Works.	*Dover.*
Church, H.	12June89	R. Eng.	Foreman of Works.	*Jersey.*
Jones, A.	18July89	R. Eng.	Foreman of Works.	*Chatham.*
Stanton, R. H.	18Dec.89	R. Eng.	Foreman of Works.	*Aberdeen.*
Samson, H. R.	28May90	R. Eng.	Foreman of Works.	*Blackwall.*
Harrison, R.	1Sept.90	R. Eng.	Mechanist.	*Portsmouth.*
Parrott, G. W.	1Sept.90	R. Eng.	Mechanist.	*Liverpool.*
Dixon, J.	1Sept.90	R. Eng.	Mechanist.	*North Shields.*
Hutchens, H.	1Sept.90	R. Eng.	Mechanist.	*Broughty Ferry.*
Rowe, W. H.	2Nov.90	R. Eng.	Foreman of Works.	*Devonport.*
Lloyd, C.	22Dec.90	R. Eng.	Instructor.	*S. M. E. Chatham.*
Bates, J.	8Feb.91	R. Eng.	Mechanist.	*Portsmouth.*
Marsh, R. C. M.	8Feb.91	R. Eng.	Mechanist.	*Portsmouth.*
Elliott, T.	22Feb.91	R. Eng.	Foreman of Works.	*Newport (Mon.)*
Read, W.	7Mar.91 1Sept.90	R. Eng.	Mechanist.	*Plymouth.*
Cameron, S.	1Apr.91	R. Eng.	Foreman of Works.	*R. Mil. Coll.*
Berry, C.	9May91	R. Eng.	Foreman of Works.	*Cardiff.*
Robson, J	9May91	R. Eng.	Foreman of Works.	*Windsor.*
Bolton, W.	5June91	R. Eng.	Instructor.	*Chatham.*
Wood, W.	5June91	R. Eng.	Mechanist.	*Middlesborough.*
Hall, J.	1Aug.91	R. Eng.	Mechanist.	*Portsmouth.*
Lyons, D.	26Oct.91	R. Eng.	Mechanist.	*Gravesend.*
Blackwell, F.	11Dec.91	R. Eng.	Foreman of Works.	*Aldershot.*
Urquhart, R.	29Jan.92	R. Eng.	Instructor.	*S. M. E. Chatham*
Jacobs, J. J.	1Dec.92	R. Eng.	Mechanist.	*Isle of Wight.*
Felton, E.	16Dec.92	R. Eng.	Foreman of Works	*Bermuda.*
Bond, A. W.	28Mar.93	R. Eng.	Foreman of Works.	*Chatham.*
Singer, D. C.	1Apr.93	R. Eng.	Foreman of Works.	*Woolwich.*
Adams, R.	1Aug.93	R. Eng.	Foreman of Works.	*Dublin.*
Pearce, J. W.	9Sept.93	R. Eng.	Foreman of Works.	*Waterford.*
Shephard, R.	1Oct.93	R. Eng.	Foreman of Works.	*Northampton.*
Lake, E. J.	2Nov.93	R. Eng.	Instructor.	*S. M. E. Chatham.*
Dobson, C.	15Dec.93	R. Eng.	Foreman of Works.	*Preston.*
Groves, J.	1Jan.94	R. Eng.	Foreman of Works.	*Chatham.*
Hampton, W. E.	1Jan.94	R. Eng.	Mechanist.	*Chatham.*
Shrapnell, C.	5May94	R. Eng.	Foreman of Works.	*Portsea*
Cox, A.	2June94	R. Eng.	Foreman of Works.	*Woolwich.*
McIntyre, A. H. C.	27June94	R. Eng.	Instructor.	*Chatham.*
Burton, H.	30June94	R. Eng.	Instructor.	*Chatham.*
Kemp, H. W. J.	6July94	R. Eng.	Foreman of Works.	*York.*
Flynn, E.	1Aug.94	R. Eng.	Mechanist.	*Chatham.*
Donaldson, J.	1Nov.94	R. Eng.	Instructor.	*R. M. C. Sandhurst.*
Ellis, P.	1Dec.94.	R. Eng.	Foreman of Works.	*Sandown, I.W.*
Vendall, H.	1Apr.95	R. Eng.	Mechanist.	*Chatham.*
Walter, T. W	1Apr.95	R. Eng.	Instructor.	*R. M. A. Woolwich.*
Gahagan, J. J.	1May95	R. Eng.	Instructor.	*Chatham.*
Attenborough, J.	12May95	R. Eng.	Foreman of Works.	*Portsmouth.*
Lifton, G. H.	9June95	R. Eng.	Foreman of Works.	*Weymouth.*
Mitchell, H.	24July95	R. Eng.	Foreman of Works.	*Halifax, N.S.*
Dennis, G.	1Oct 95	R. Eng.	Foreman of Works.	*Hilsea.*
Johnson, W.	1Jan.96	R. Eng.	Foreman of Works.	*Gosport.*
Brookshaw, T.	1Mar.96	R. Eng.	Foreman of Works.	*Shorncliffe.*
Mills, A.	26Jan.96	R. Eng.	Mechanist.	*Isle of Wight.*
Redpath, J. T.	1Apr.96	R. Eng.	Foreman of Works.	*Portsea.*
Purse, J. W.	21Apr 96	R. Eng.	Mechanist.	*Cardiff.*
Webb, M. J.	2May96	R. Eng.	Foreman of Works.	*Chatham.*
Cornish, H. J.	13May96	R. Eng.	Mechanist	*Malta.*

Conductors of the Ordnance Store Department transferred to the Naval Ordnance Store Department under the terms of the Order in Council dated 9th May 1891.

Moore, J.	8Sept.84	*Upnor.*	*Lockwood, J.*	4Mar.85	*Plymouth.*
Johnson, R.	8Sept.84	*Woolwich.*	*Stackwood, W.*	10May85	*Woolwich.*
Hully, F.	24Feb.85	*Woolwich.*			

Digitized by Google

Digitized by Google

LIST OF OFFICERS

OF THE

ARMY

ON

RETIRED PAY.

ORDERS OF KNIGHTHOOD.

FOREIGN ORDERS.

&c. &c. &c.

Digitized by Google

TABLE OF CONTENTS.

Retired List, &c.

	Col.		Col.
Alexander Memorial Medallists	159	Parkes Memorial Medallists	159
Bath, Order of the	106	Retired Ful Pay	16
		Retired Pay	43
Departmental Officers on Half Pay or Retired Pay	66g	Rewards	94
		Royal Artillery Institution Medallists	157a
Distinguished Service Order, Companions of the	129a	Royal Red Cross, The	129e
Foreign Medals, Regulations respecting	160	Royal Victorian Order	129z
Foreign Orders	130	St. Michael and St. George, Order of	126
		St. Patrick, Order of	102
Garter, Order of the	102	Star of India, Order of the	122
General Officers on Retired Pay	1	Thistle, Order of the	102
Half-Pay or Retired Pay, Departmental Officers on	67	Unemployed Supernumerary List	10
		——— Indian Army	13
Indian Empire, Order of the	126	United Service Institution Medallists	158
Indian Army Retired List	15a, 42d	Victoria Cross	150

INDEX.

Digitized by Google

NON-EFFECTIVE OFFICERS.

OFFICERS ON RETIRED PAY.

GENERAL OFFICERS.

(N.B.—*The General Officers are arranged by seniority of their last substantive commission, the Honorary rank being shown against their respective names.*)

GENERALS.

1870.

Stransham, *Sir* A. B., *K.C.B.*, R. Mar. [R] 1Apr.

1872.

Lugard, *Rt. Hon. Sir* E., *G.C.B.* ⓑ E. Surr. R. 24Oct.

1873.

MacKinnon, G. H., *C.B.* ⓑ Sco. Rif. 19Jan.

1875.

Tate, H. C., R. Mar. Art. 22July

1876.

M'Cleverty, W. A., North'n R. *m.c.c.* 17Mar.

Cotton, *Sir* A. T., *K.C.S.I.*, R. Eng. 20Mar.

Lewis, C. A., N. Staff. R. 5Apr.

Hill, J. T., D. of Corn. L. I. 24June

1877.

Langley, *Sir* G. C., *K.C.B.* R. Mar. [R] 7May

Bridport, *Rt. Hon.* A. N., *Visct., G.C.B., Eq.* 10Oct.

Perryman, A. H., *C.B.*, R Ir. Fus. 10Oct

Crutchley, C., R. W. Fus. 10Oct.

Percival, J. M., *C.B.* Suff. R. 10Oct.

Raymond, H. P., ⓑ R. Scots. 10Oct.

Napier, W. C. E., K.O. Sco. Bord. 10Oct.

Wilbraham, *Sir* R., *K.C.B.* R. Fus. 10Oct.

Renny, H., *C.S.I.* N. Lan. R. 10Oct.

Holdich, *Sir* E. A., *K.C.B.*, Middx. R. 10Oct.

Staveley, *Sir* C. W. D., *G.C.B.*, Essex R. ⓑ 10Oct.

Schomberg, G. A., *K.C.B.*, R. Mar. Art. [R] 10Oct.

Patton-Bethune, W. D. P., High. L. I 10Oct.

V.C. Dickson, *Sir* C., *G.C.B.*, R. Art. ⓑ 10Oct.

Abbott, *Sir* J., *K.C.B.*, R. (Ben.) Art. 10Oct.

Turner, H. B., R. Eng. 21Dec.

Lambrick, G., R. Mar. 26Dec.

1878.

Kerr, *Lord* M., *G.C.B.*, Som L I. ⓑ 11Nov.

1879.

deBathe, *Sir* H. P., *Bt.*, Shrops. L. I. 1Jan.

Suther, W. G., *C.B.*, R. Mar. 15Apr.

Penrose, *Sir* P. C., *K.C.B.*, R. Mar. ⓑ 4June

Ashwith, W. H., ⓑ R. Art. 27June

Carleton, H. A., *C.B.*, R. (Ben.) Art. 10July

Lysons, *Sir* D., *G.C.B.*, Derby R. ⓑ, *Const. of the Tower of London* 14July

His Highness Prince W. A. Edward of Saxe Weimar, *K.P., G.C.B.*, 1 L. G. 14Nov.

1880.

Daubeney, *Sir* H. C. B., *G.C.B.* ⓑ, Bord. R. 4Mar.

Howe, H. W. P., *Earl, C.B.*, 2 L. G. 16 Mar.

Farren, *Sir* R. T., *K.C.B.*, N. Lan. R. ⓑ 29Apr.

Low, A., *C.B.*, 4 Huss. 22May

Kelly, *Sir* R. D., *K.C.B.*, Bord. R. ⓑ 5Nov.

Rollo, *Hon.* R., *C.B.* ⓑ R. Highrs. 19Dec.

Warre, *Sir* H. J., *K.C.B.*, Wilts R. ⓑ 26Dec.

1881.

Heyland, A. T., *C.B.* ⓑ W. York. R. 13 Apr.

1882.

Smyth, *Sir* E. S., *K.C.M.G.*, R. W. Surr. R. ⓑ 9Mar.

1883.

Taylor, *Sir* R. C. H., *K.C.B.*, Camn. Highrs. ⓑ 1Apr.

1884.

Ewart, *Sir* J. A., *K.C.B.*, Arg. & Suth'd. Highrs. *m.c.c.* ⓑ 18Jan.

Adye, *Sir* J. M., *G.C.B.*, R. Art. ⓑ 20Nov.

1885.

Herbert, *Sir* A. J., *K.C.B.* ⓑ 19Mar.

1886.

Stephenson, *Sir* F. C. A., *G.C.B.*, C. Gds. ⓑ 12Jan.

Russell, *Lord* A. G., *C.B.*, Rif. Brig. ⓑ 7Apr.

Adair, *Sir* C. W., *K.C.B.* ⓑ R. Mar. 18July

Barnard, *Sir* C. L., *K.C.B.*, R. Mar. Art. 5Oct.

Biddulph, *Sir* M. A. S., *G.C.B.*, R. Art. ⓑ 1Nov. 86

1887.

Merriman, C. J., *C.S.I.*, R. (Bo.) Eng. [R] 21Feb.

Bright, *Sir* R. O., *G.C.B.* York. R. ⓑ 1Apr.

McArthur, C., R. Mar. 15Apr.

Willis, *Sir* G. H. S., *G.C.B.*, Devon R. ⓑ 11May

1888.

Browne, *Sir* J. F. M., *K.C.B*, R. Eng. ⓑ 12Feb.

Williams, *Sir* J. W. C., *K.C.B.*, R. Mar. Art. 21May

Anderson, D., Ches R. ⓑ 17July

Chelmsford, *V.A., Lord, G.C.B.* ⓑ 16Dec.

1889.

Alison, *Sir* A., *Bt., G.C.B.* ⓑ 20Feb.

Gwyn, H. W., R. Mar. 28Mar.

1890.

Arbuthnot, *Sir* C. G., *G.C.B.* R Art. ⓑ 31 July

Higginson, *Sir* G. W. A., *K.C.B.* S., Worc. R. 11 Oct.

White, *Sir* R., *K.C.B.*, 21 Hrs. ⓑ 11Nov.

1891.

Clarina, E. C. H., *Lord, C.B.* Du h. L. I. ⓑ 28Jan.

Ross, *Sir* J., *G.C.B.*, ⓑ Leic. R. 1Apr.

Feilding, *Hon. Sir* P. R. B. ⓑ *K.C.B.* 1Apr.

Smyth, *Sir* H. A., *K.C.M.G.*, R. Art ⓑ 19May

1892.

Dillon, *Sir* M., *K.C.B.*, *C.S.I.* ⓑ 16July

1893.

Cameron, *Sir* W. G., *K.C.B.*, *m.c.c* ⓑ R. Lanc. R. 21Jan.

V.C. Walker, *Sir* M., *K.C.B.* ⓑ 15 Feb.

Lyons, T. G., *C.B.*, ⓑ 2 Jun

V.C. Lennox, *Sir* W. O., *K.C.B.*, ⓑ 18June

1894.

V.C. Rowlands, H., *C.B.* ⓑ 16 Oct

1896

Greaves, *Sir* G. R., *G.C.B*, *K.C.M.G.*, ⓑ 6May

Digitized by Google

Non-Effective Officers.

LIEUTENANT GENERALS.

1877.

Foley, *Hon. Sir* St. G. G., *K.C.B.* ⊕ (*Hon. Gen.*) S. Staff. R. 1Oct.
Raines, *Sir* J. A. R., *K.C.B.* ⊕ (*Hon. Gen.*) E. Kent R. 1Oct.
Smith, J. W. S., *C.B.* ⊕ (*Hon. Gen.*) Glouc. R. 1Oct.
Shute, *Sir* C. C., *K.C.B.* ⊕ 6 Dns. (*Hon. Gen.*) 1Oct.
D'Aguilar, *Sir* C. L., *G.C.B.*, R. Art. ⊕ (*Hon. Gen.*) 1Oct.
Hamilton, R. G., ⊕ R. Eng. (*Hon. Gen.*) 1Oct.
Hadden, W. C., ⊕ R. Eng. (*Hon. Gen.*) 1Oct.
Parke, *Sir* W , *K.C.B.* ⊕ Sea. Highrs. (*Hon. Gen.*) 1Oct.
Airey, *Sir* J. T., *K.C.B.* ⊕ (*Hon. Gen.*) R. Innis. Fus. 1Oct.
Bradford, W. H., (*Hon. Gen.*) R.Ir.Rif. 1Oct.
Forrest, W. C., *C.B.* ⊕ 11 Hrs. (*Hon. Gen.*) 1Oct.
Clarke, G. C., *C.B.* ⊕ 2 Drs. (*Hon. Gen.*) 1Oct.
Stanton, *Sir* E., *K.C.M.G.*, *C.B.*, R. Eng. (*Hon. Gen.*) 1Oct.
Erskine, G. ⊕ (*Hon. Gen.*), W. Rid. R. 1Oct.
Stannus, H. J., *C.B.* [R] (*Hon. Gen.*) 1Oct.
Montagu, H. W., *C.B.*, ⊕ R. Eng. (*Hon. Gen.*) 1Oct.

1878.

Fanshawe, C., R. Eng. (*Hon. Gen.*) 1July
V.C. Maude, *Sir* F. F., *G.C.B.* ⊕ (*Hon. Gen.*) 1Oct.
Walter, J. McN., *C.B.*, R. Suss. R. ⊕ (*Hon. Gen.*) 21Dec.
Thackwell, J. E., *C.B.*, Conn. Rang. ⊕ (*Hon. Gen.*) 22Dec.
Wilkins, H. St. C., R. Eng. (*Hon. Gen.*) 31Dec.

1879.

Roche, E. ⊕ (*Hon. Gen.*) 5Feb.
Thuillier, *Sir* H. E. L., *Kt.*, *C.S.I.*, R. (Ben.) Art. (*Hon. Gen.*) 10July

1880.

Hatch, W. S., R. Art. [R] (*Hon. Gen.*) 26Feb.
Elrington, F. R., *C.B.* ⊕ (*Hon. Gen.*) 14Mar.
Wodehouse, E. (*Hon. Gen.*), S. Wales Bord. 25Apr.
Burton, F., *C.B.*, R. W Kent. R. ⊕ (*Hon. Gen.*) 25Apr.
Grafton, A. C. L., *Duke of*, *K.G.*, *C.B.*, Eq. (*Hon. Gen.*) 31May
Thompson, C. W. ⊕ 14 Hrs. (*Hon. Gen.*) 5Oct.
Glyn, *Sir* J. R., *K.C.B.*, Linc. R. ⊕ (*Hon. Gen.*) 5Nov.
Gardiner, H. L., *C.B.*, R. Art. ⊕ Eg. (*Hon. Gen.*) 26Nov.
Fraser, R. W. M., R. War. R. (*Hon. Gen.*) 3Dec.
Bingham, G. W. P., *C.B.* L'pool R. ⊕ (*Hon. Gen.*) 19Dec.

1881.

Hope, *Sir*, W., *Bt.*, *C.B.* ⊕ (*Hon. Gen.*) 10Jan.
Knox, T. E., *C.B.*, Norf. R. ⊕ (*Hon. Gen*) 8May
Donovan, E. W. ⊕ (*Hon. Gen.*), E. York R. 18June
Chamberlayne, W. J., W. I. R. (*Hon. Gen.*) 10July

1882.

Fuller, J. A., *C.I.E.*, R. (Bo) Eng (*Hon. Gen.*) 1Feb.
Radcliffe, *Sir* W. P., *K.C.B.* ⊕ (*Hon. Gen.*) Lan. Fus. 9Mar.
Bayly, J., *C.B.*, R. Eng. (*Hon. Gen.*) 23Mar.
Pakenham, T. H., R. Lan. R. ⊕ 1Apr.
Gallwey, *Sir* T. L. J., *K.C.M.G.*, R. Eng. ⊕ 26Apr.
Seymour, W. H., *C.B.*, 2 D. G. (*Hon. Gen.*) 30Sept.

1883.

FitzWygram, *Sir* F. W. J., *Bt.* 15 Hrs. 1Apr.
Hume, *Sir* R., *K.C.B.* ⊕, York L. I. 1Aug.
Peyton, F., *C.B.* ⊕ (*Hon. Gen.*), Welsh R. 1Oct.
V.C. Hills-Johnes, *Sir* J., *G.C.B.* [R] R. (Ben.) Art. 31Dec.

1884.

Fraser, *Hon. Sir* D. M., *K.C.B.*, R. Art. ⊕ (*Hon. Gen.*) 1Apr.
V.C. Graham, *Sir* G., *G.C.B.*, *G.C.M.G.*, R. Eng. ⊕ 21May

1885.

Browne, H. R., Dorset R. ⊕ (*Hon. Gen.*) 1Jan.
Sayer, J. R. S., *C.B.*, 1 D. G. 18Mar
Macdonald, A. McI., Leins. R. 19Mar

1886.

Pipon, P. G., *C.B.*, R. Art. ⊕ (*Hon. Gen.*) 1Jan.
Willis, F. A., *C.B.* ⊕, North'd Fus. 19Mar.
Hastings, F. W., R. Art. ⊕ (*Hon. Gen.*) 5July
Fischer, J. F. R. (Mad.) Eng. (*Hon. Gen.*) 16Sept.

1887.

Newdigate Newdegate, *Sir* E., *K.C.B.* ⊕ 11May
Tupper, G. Le M., R. Art. ⊕ 23Oct.

1888.

Fraser, G. H. J. A., R. Art. 1Apr.
Ewart, C. B., *C.B.*, R. Eng. ⊕ 30July
McLeod, *Sir* J. C., *G.C.B.* ⊕ 12Aug.
MacFarlan, D., *C.B.*, R. (Sem.) Art. [R] 31Dec.

1889.

Monck, *Hon.* R. ⊕ 20Feb.
Hay, *Sir* R. J., *K.C.B.*, R. Art. ⊕ 1Apr.

1890.

Gordon, B. L., *C.B.*, R. (Mad.) Art. [R] 30Mar.
Drury-Lowe, *Sir* D. C., *G.C.B.* ⊕ 1Apr.
17 Lrs.
Pritchard, G. D., *C.B.*, R. Eng. 14June
Williams, *Sir* W. J., *K.C.B.* ⊕ R. Art. 1Nov.

1891.

Pearson, *Sir* C. K., *K.C.M.G.*, *C.B.* ⊕ 28Jan.
Thesiger, *Hon.*, C. W., 5 Lrs. ⊕ 1Apr.
Pottinger, B. H., R. (Bo.) Art. [R] 5Apr.
Edwards, *Sir* J. B., *K.C.M.G.*, *C.B.* R. Eng. 27July

1892.

Wiseman-Clarke, S. M., *C.B.* ⊕ 1Apr
Caine, W. H., R. (Mad.) Art. 1July

MAJOR GENERALS.

Wilkinson, F. G. (*Hon. Lt. Gen.*), Ord. L. I. 8Oct.63 4Nov.76
Ross, T. (*Hon. Lt. Gen.*) 23Oct.63 16Dec.76
Weare, *Sir* H. E., *K.C.B.* (*Hon. Lt. Gen.*) 9Nov.68 19Dec.76
Chichester, *Hon.* A. G. C. (*Hon. Lt. Gen.*) 24Dec.68 2June77
Cox, J. W., *K.C.B.*, *m.s.c.* ⊕ (*Hon Lt. Gen.*) Bedf. R. 23Mar.69 23Aug.77
Radcliffe, R. P., R. Art. ⊕ (*Hon. Lt. Gen.*) 17May69 1Oct.77
Rich, G. W. T., *C.B.* (*Hon. Lt. Gen.*) 17May69 1Oct.77
Thomas, J. W., *C.B.* ⊕ (*Hon. Lt. Gen.*), Hamps. R. 18July69 1Oct.77
Dickson, W. T. (*Hon. Lt. Gen.*) 16 Lrs. 18July69 1Oct.77
Lowry, R. W., *C.B.* ⊕ (*Hon. Lt. Gen.*), R. Berks R. 22July69 1Oct.77
Drysdale, *Sir* W , *K.C.B.* ⊕ (*Hon. Lt. Gen.*) 9 Lrs. 2Jan.70 1Oct.77
deRos, D. C., *Lord* (*Hon. Lt. Gen.*) 15Jan.70 1Oct.77
Spurgin, *Sir* J. B., *K.C.B.*, *C.S.I.*, ⊕, R. Dub. Fus., (*Hon. Lt. Gen.*) 1Mar.70 1Oct.77

Digitized by Google

Non-Effective Officers.

MAJOR GENERALS—*continued.*

Milman, G. B., *C.B.* (*Hon. Lt. Gen.*), *Major, Tower of London* 1Mar.70
1Oct.77

Hawley, R. B., *C.B.* Ⓒ 1Mar.70
(*Hon. Lt. Gen.*), K. R. Rif. C. 1Oct.77

Gordon, C. E. P., *C.B.*, *m.c.c.* 18Mar.70
Ⓒ, Gord. Highrs. (*Hon. Lt. Gen.*) 1Oct.77

Baynes, R. S. (*Hon. Lt. Gen.*) 26Mar.70
R. Muns. Fus. 1Oct.77

Berman, H. R., *C.B.* Ⓒ 26Mar.70
Manch. R. (*Hon. Lt. Gen.*) 1Oct.77

Stapylton, G. G. C., *m.c.c.* 26Mar.70
(*Hon. Lt. Gen.*) 1Oct.77

Robertson, J. H. C. Ⓒ 16May70
(*Hon. Gen.*), York. & Lanc. R. 1Oct.77

Calthorpe, *Hon.* S. J. G. 25July70
(*Hon. Lt. Gen.*) 5 D. G. 1Oct.77

Redmond, J. P., *C.B.* (*Hon. Lt. Gen.*) 1Oct.77

Hardy, W., *C.B.* (*Hon. Lt. Gen.*) 1Oct.77
D'Oyly, J. W., *m.c.c.* (*Hon. Lt. Gen.*) 1Oct.77

Hutchinson, C. S., 19 Hrs. (*Hon. Lt. Gen.*) 1Oct.77

Fox-Pitt-Rivers, A. H. L., S. Lan. R. (*Hon. Lt. Gen.*) 1Oct.77

Bourke, *Hon.* J. J. Ⓒ (*Hon. Lt. Gen.*) 1Oct.77

Farrington, L. (*Hon. Lt. Gen.*) 1Oct.77

Jervois, *Sir* W. F. D., *G.C.M.G.*, *C.B.*, R. Eng. (*Hon. Lt. Gen.*) 1Oct.77

Hankey, A. B. (*Hon. Lt. Gen.*) 1Oct.77

Meyrick, A. W. H. (*Hon. Lt. Gen.*) 19Oct.77

Marshall, F., *C.M.G.*, 1 Drs. (*Hon. Lt. Gen.*) 20Oct.77

Forbes, G. W., R. Mar. (*Hon. Lt. Gen.*) 25Dec.77

de Horsey, W. H. B. (*Hon. Lt. Gen.*) 18Feb.78

Ⓥ Ⓒ Havelock-Allan, *Sir* H. M., *Bt.*, *K.C.B.*, R. Ir. R. (*Hon. Lt. Gen.*) 18Mar.78

Tower, C., *C.B.*, 3 D.G. Ⓒ (*Hon. Lt. Gen.*) 20Mar.78

Crofton, J., R. (Ben.) Art. (*Hon. Lt. Gen.*) 31Dec.78

Angelo, J. A., R. Art. (*Hon. Lt. Gen.*) 31Dec.78

Cadell, A., R. (Ben.) Eng. (*Hon. Lt. Gen.*) 31Dec.78

Gulliver, H. W., R. (Ben.) Eng. (*Hon. Lt. Gen.*) 31Dec.78

Pollard, C., R. (Ben.) Eng. (*Hon. Lt. Gen.*) 31Dec.78

Macintyre, J. M'K., R. (Mad.) Art. (*Hon. Lt. Gen.*) 31Dec.78

Palmer, *Sir* R. W. H., *Bt.* (*Hon. Lt. Gen.*) 20 Hrs. 15Mar.79

Elsne, *Sir* S. J., *Bt.*, *C.B.* (*Hon. Lt. Gen.*) 27Apr.79

Dyott, R., R. Eng. (*Hon. Lt. Gen.*) 18Sept.79

Rattray, J. C., *C.B.* (*Hon. Lt. Gen.*) 14Nov.79

Randolph, C. W. (*Hon. Lt. Gen.*) 30Nov.79

Woods, H. G. Ⓒ (*Hon. Lt. Gen.*) 30Jan.80

Traill Burroughs, F. W., *C.B.* (*Hon. Lt. Gen.*) 16Mar.80

Fulton, J., R. (Ben.) Art. (*Hon. Lt. Gen.*) 25Mar.80

McLeod, W. K. (*Hon. Lt. Gen.*) 19Apr.80

Howard-Vyse, E., 8 Hrs. (*Hon. Lt. Gen.*) 25Apr.80

Williams, E. A., *C.B.*, R. Art. (*Hon. Lt. Gen.*) Ⓒ 1May80

Roberts, W. Ⓒ (*Hon. Lt. Gen.*) 4May80

Rickman, W. (*Hon. Lt. Gen.*) 19May80

Deshon, F. G. T. Ⓒ (*Hon. Lt. Gen.*) 21May80

Johnson, G. V., R. Art. (*Hon. Lt. Gen.*) 27May80

Boldero, G. N. (*Hon. Lt. Gen.*) 1July80

Young, G. S., *C.B.* Ⓒ (*Hon Lt. Gen.*) 15Dec.80

Henning, S., *C.B.* (*Hon. Lt. Gen.*) 26Dec.80

Wombwell, A. Ⓒ (*Hon. Lt. Gen.*) 8May81

Stewart, C. T., R. (Ben.) Eng. (*Hon. Lt. Gen.*) 10May81

Elliot, A. J. H., *C.B.*, Ⓒ 6 D. G. 1July81

Williams, H. F. (*Hon. Lt. Gen.*) Ⓒ 11Oct.81

Petle, F. W., R. (Ben.) Eng. (*Hon. Lt. Gen.*) 1Feb.82

Cooke, A. C., *C.B.*, R. Eng. (*Hon. Lt. Gen.*) 7Apr.82

Wray, H., *C.M.G.*, R. Eng. (*Hon. Lt. Gen.*) 26Apr.82

Cobbe, A. H., *C.B.* Ⓒ (*Hon. Lt. Gen.*) 6May82

Williams, O. L. C. *Hon. Lt. Gen.*) 21July82

Laurie, J. W. (*Hon. Lt. Gen.*) 18Sept.82

Glyn, R. T., *C.B.*, *C.M.G.* Ⓒ (*Hon. Lt. Gen.*) 30Sept.82

Page, G. H. Ⓒ (*Hon. Lt. Gen.*) 1Oct.82

Baynes, G. E. Ⓒ (*Hon. Lt. Gen.*) 1Oct.82

Cooper, W. 1Oct.82

Ⓥ Ⓒ McNeill, *Sir* J. C., *K.C.B.*, *K.C.M.G.*, *Eq.* 1Oct.82

Dawson, A. H., R. (Mad.) Art. (*Hon. Lt. Gen.*) 1Oct.82

Colville, F. M., *C.B.* Ⓒ (*Hon. Lt. Gen.*) 2Dec.82

Bowles, V. H. (*Hon. Lt.-Gen.*) 5Jan.83

Chippindall, E., *C.B.* (*Hon. Lt. Gen.*) 18Feb.83

Gloag, A. R., R. (Mad.) Art. (*Hon. Lt. Gen.*) 31Mar.83

Bancroft, W. C. (*Hon. Lt. Gen.*) 3Apr.83

Macdonell, J. I. (*Hon. Lt. Gen.*) Ⓒ 18Apr.83

Tennant, J. F., *C.I.E.*, R. (Ben.) Eng. (*Hon. Lt. Gen.*) 26May83

Sankey, *Sir* R. H., *K.C.B.*, R. Eng. (Ret.) (*Hon. Lt. Gen.*) 4June83

Dalyell, J. T. (*Hon. Lt. Gen.*) 27June83

Hog, T. I. M., R. Art. (*Hon. Lt. Gen.*) 26July83

Leslie, G., R. Art. (*Hon. Lt.-Gen.*) Ⓒ 18Sept.83

Kent, H. (*Hon. Lt. Gen.*) 23Oct.83

Bateson, R. (*Hon. Lt.-Gen.*) 7Feb.84

Clarke, *Sir* A., *G.C.M.G.*, *C.B.*, *C.I.E.*, R. Eng. (*Hon. Lt. Gen.*) 21May84

Mullins, J., R. (Mad.) Eng. (*Hon. Lt. Gen.*) 20July84

Harward, T. N., R Art. (*Hon. Lt. Gen.*) 1Aug.84

Bellairs, *Sir* W., *K.C.M.G.*, *C.B.* Ⓒ (*Hon. Lt. Gen.*) 48ept.84

Nugent, A., 7 D. G (*Hon. Lt.-Gen.*) 19Feb.85

Chamier, S. H. E., *C.B.*, R. (Mad. Art. [R]) (*Hon. Lt. Gen.*) 26Feb.85

Stokes, *Sir* J., *K.C.B.*, R. Eng. (*Hon. Lt. Gen.*) *temp.* 25Mar.85
6May85

Brice, G. T. Ⓒ 1Apr.85

Hardy, F. Ⓒ 1Apr.85

Herbert, *Hon.* W. H. 3Apr.85

Ward, *Hon.* E. M. (*Hon. Lt.Gen.*) 25Apr.85

Middleton, *Sir* F. D., *K.C.M.G.*, *C.B.*, *p.s.c.* (*Hon. Lt. Gen.*) Ⓒ 1July85

Watson, G. V. (*Hon. Lt. Gen.*) 8July85

Mostyn, *Hon.* S., *C.B.* 11July85

Sprot, J. (*Hon. Lt. Gen.*) 18July85

Manningham-Buller, E. M. 6Nov.85

Ⓥ Ⓒ Innes, J. J. McL., R. (Ben.) Eng. [R] (*Hon. Lt. Gen.*) 28Nov.85

Solly-Flood, F. R., *C.B.* Ⓒ 10Dec.85

Hale, R., 9 Hrs. 20Dec.85

MacGwire, E. T. St. L. 21Jan.86

Addington, *Hon.* C. J. 27Mar.86

Smith, T. P., R. (Ben.) Art. [R] 25May86

Campbell, P. J., R. Art. 5July86

Brownlow, H. A., R. (Ben.) Eng. (*Hon. Lt. Gen.*) [R] 8Sept.86

Fitz Roy, G. R. 1Oct.86

Hawley, W. H. 2Oct.86

Close, F., R. Art., *p.s.c.* 1Nov.86

Bonus, J. R. (Bo.) Eng. 25Nov.86

Beresford, M. de la P. (*Hon. Lt. Gen.*) 16Jan.87

Craster, G. A., R. Eng. 21Feb.87

Le Mesurier, J., R. (Bo.) Eng. (*Hon. Lt.-Gen.*) 22Feb.87

White, J. H., R. (Bo.) Eng. 24Mar.87

Chads, W. J., *C.B.* Ⓒ 8June87

Lynden-Bell, T. L. Ⓒ 21July87

Warren, A. F., *C.B.* 30Sept 87

Rocke, J. H., *C.B.* Ⓒ 18Oct.87

Dickens, W. D. S. 19Oct.87

Oldfield, R., R. Art. 26Oct.87

Thompson, J. 4Nov.87

Lambton, F. W. 22Nov.87

Ewart, *Sir* H. P., *K.C.B.* (*Crown Equerry*) 7Dec.87

Whitehead, R. C., *C.B.* 14Dec.87

Stuart, W. J., R. Eng. 12Feb.88

Ellis, A. E. A., *C.B.I.*, *Eq. to Prince of Wales* 23Feb.88

Williams, A. H. W., R. Art. 1Apr.88

Hackett, S. Ⓒ 17July88

Cook, H. 5Aug.88

Purvis, H. M. G., R. Art. 13Sept 88

Haig, T., R. (Bo.) Eng. 20Nov.88

Lloyd, T. F. 16Dec.88

Hinxman, R. W. Ⓒ 3Feb.89

Stephens, A. H., *C B* Ⓒ 22Feb.89

Tayler, J. C., R. (Mad.) Art. 21July89

McCausland, W. H., R. (Mad.) Art. 21July89

Hadow, F. E., R. (Mad.) Art. 14Aug.89

Burne, *Sir* O. T., *K.C.S.I.*, *C.I.E.* 16Oct.89

Allan, W. Ⓒ 2Dec.89

King, A. H., *C.B.* R. Art. Ⓒ 10Dec.89

Wigram, G. J., *C.B.* 23Dec.89

Mussenden, W. 29Dec.89

Bond, W. D., *C.B.* 12Feb.90

Berthon, T. P., R. (Bo.) Art. 30Mar.90

Pemberton, W. L., *C.B.* 1Apr.90

Lambton, A., *C.B.* 1Apr.90

Nicholl, C. R. H. 7June90

Gregorie, C. F., *C.B.* Ⓡ 18June90

Ralston, W. H., *C.B.* 11July90

Ketchen, I., R. (Mad.) Art. 29Sept.90

Felden, H. B., *C.B.* 8Oct.90

Smart, G. J., R Art. 1Nov.90

Stuart, E. A. 11Nov.90

Thornton, H. J., R. (Mad.) Art. 15Nov.90

Tillard, J. A., *C.B.*, R. (Ben.) Art. Ⓡ 28Nov.90

Hill, J. E. D. 10Dec 90

Hall, T. E. A., *p.s.c.* 1Apr.91

Thomason, C. S., R. (Ben.) Eng. 1Apr.91

Newmarch, G., R. (Ben.) Eng. 1Apr.91

Graham, T., *C.B.*, R. (Ben.) Art. 5Apr.91

Degacher, H. J., *C.B.* 8July91

Whigham, R. 10Mar.92

Pemberton, R. C. B., *C.S.I.*, R. (Ben.) Eng. 1Apr.92

Alderson, *Sir* R. J., *K.C.B.*, R. Art 9July92

Ryan, T. R., R. (Ben.) Art. 1Oct.92

Hercy, F. J. 22Oct.92

Lovett, B., *C.B.*, *C.S.I.*, R. (Ben.) Eng. 1Nov.92

Rawlins, A. M., R. (Mad.) Art. 8June93

MacGregor, M. J. R. 5Aug.93

Phillips, T. 25Oct 93

England, E. L., *C.B.*, *p.s.c.* 12Dec.94

Home, *Hon.* W. S. D. 1Jan.95

Twemlow, E. D'O., R. (Bo.) Eng. 1Apr.95

Digitized by Google

Non-Effective Officers.

OFFICERS ON THE UNEMPLOYED SUPERNUMERARY LIST.

GENERALS.

Younghusband, R. R., *C.B.*, Ind. S. C. 1Oct.77
Reid, *Sir* C., *G.C.B.*, Ind. S. C. 1Oct.77
Whish, G. P., Ind. S. C. 1Oct.77
Malcolm, *Sir* G., *G.C.B.*, Ind. S.C. 1Oct.77
Chamberlain, C. T., *C.S.I.*, Ind. S. C. 1Jan.80
Kemball, *Sir* A. B., *K.C.B.*, *K.C.S.I.*, R. (Bo.) Art. 26Feb.80
Kennedy, *Sir* M. K., *C.S.I.*, R. (Bo.) Eng. 10May81
Norman, *Sir* H. W., *G.C.B.*, *G.C.M.G.*, *C.I.E.*, Ind. S. C. ⓑ 1Apr.83
VC Olpherts, *Sir* W., *K.C.B.*, R. (B.) Art. ⓑ 31Mar.83
Aitken, W. D., R. (Bo.) Art. ⓑ 31Mar.83
Fuller, C. B., R. (Bo.) Art. 31Mar.83
Cadell, *Sir* R., *K.C.B.*, R. (Mad.) Art. ⓑ 31Mar.83
Hughes, *Sir* W. T., *K.C.B.*, Ind. S.C. ⓑ 23Aug.84
Walker, G. W., R. (Mad.) Eng. 28Nov.85
Rundall, F. H., *C.S.I.*, R. (Mad.) Eng. 23Nov.85
Fraser, A., *C.B.*, R. (Ben.) Eng. 16Sept.86
Maunsell, F. R., *C.B.*, R. (Ben.) Eng. ⓑ 21Feb.87
VC Prendergast, *Sir* H. N. D., *K.C.B.*, R. Eng. (R) 22Feb.87
Vaughan, *Sir* J. L., *K.C.B.*, Ind. S. C. 1Dec.88
VC Browne, *Sir* S. J., *G.C.B.*, *K.C.S.I.*, Ind. S. C. 1Dec.88
Raikes, R. N., Ind. S. C. 22Jan.89
Nicoll, H., Ind. S. C. 22Jan.89
Cooke, C., Ind. S. C. 22Jan.89
Becher, S. H., Ind. S. C. 22Jan.89
Tulloch, J. S. D., Ind. S. C. 22Jan.89
Man, H., Ind. S. C. 22Jan.89
Turner, A., Ind. S. C. 22Jan.89
Brooke, J. C., Ind. S. C. 22Jan.89
Hervey, C. R. W., *C.B.*, Ind. S. C. 22Jan.89
Thompson, T., Ind. S. C. 22Jan.89
Richards, S., Ind. S. C. 22Jan.89
Phayre, *Sir* R., *G.C.B.*, Ind. S. C. 22Jan.89
McCallum, C. C., Ind. S. C. 22Jan.89
Greenaway, T., Ind. S. C. 22Jan.89
Boyd, D., Ind. S. C. 22Jan.89
Wood, *Sir* H. H. A., *K.C.B.*, Ind. S. C. 22Jan.89
Hopkinson, H., *C.S.I.*, Ind. S. C. 22Jan.89
Mainwaring, R. R., Ind. S. C. 22Jan.89
Place, A. F., Ind. S. C. 22Jan.89
Burne, H. K., *C.B.*, Ind. S. C. 22Jan.89
Aitchison, C. T., *C.B.*, Ind. S. C. 22Jan.89
Holroyd, G., Ind. S. C. 22Jan.89
McMullin, J. R., Ind. S. C. 22Jan.89
Howlett, A., *K.C.B.*, Ind. S. C. 22Jan.89
Brownlow, *Sir* C. H., *G.C.B.*, Ind. S. C. 22Jan.89
Wright, *Sir* T., *K.C.B.*, Ind. S. C. 22Oct.89
VC Watson, *Sir* J., *K.C.B.*, Ind. S. C. 1Mar.91
Lawder, E. J., Ind. S. C. ⓑ 1Mar.91
Burton, E. F., Ind. S. C. 1Mar.91
Dennys, J. B., Ind. S. C. 1Mar.91
Hood, J. C., *C.B.*, Ind. S. C. 1Mar.91
Baldock, G., Ind. S. C. 1Mar.91
Cahusac, W. L., Ind. S. C. 1Mar.91
Drury, C. C., Ind. S. C. 1Mar.91
Fasken, E. T., Ind. S. C. 1Mar.91
Ardagh, K. D., Ind. S. C. 1Mar.91
Young, J. N., Ind. S. C. 1Mar.91
Loudon, J., Ind. S. C. 1Mar.91
Riach, W. A., Ind. S. C. 1Mar.91
Ritherdon, A., Ind. S. C. 1Mar.91
Murray J. I., *C.B.*, Ind. S. C. 1Mar.91
Gardiner, P. F., Ind. S. C. 1Mar.91
Goodfellow, W. W., *C.B.*, R. Eng. 1Apr.91
Campbell, N. G., R. (Mad.) Art. 31Dec.91
Gillilan, T., Ind. S. C. 31Mar.92
Drew, H. R., Ind. S. C. 31Mar.92
Abdy, C. H., Ind. S. C. 31Mar.92
Francis, J. T., Ind. S. C. 31Mar.92
Little, A. B., Ind. S. C. 31Mar.92
Nation, J. L., *C.B.*, Ind. S. C. 31Mar.92
Johnson, *Sir* A. B., *K.C.B.*, Ind. S. C. ⓑ 31Mar.92
Gordon, W., *C.I.E.*, Ind. S. C. 1Apr.94
Lyons-Montgomery, C., Ind. S. C. 1Apr.94
Waterman, E. F., Ind. S. C. 1Apr.94
Sonneider, F., Ind. S. C. 1Apr.94
Hight, C., Ind. S. C. 1Apr.94
Pringle, G., Ind. S. C. 1Apr.94
VC Keatinge, R. H., *C.S.I.*, Ind. S. C. 1Apr.94
Doran, *Sir* J., *K.C.B.*, Ind. S. C. 1Apr.94
Rose, H., Ind. S. C. 1Apr.94
Touch, J. G., Ind. S. C. 1Apr.94
Carnegy, A., *C.B.*, Ind. S. C. ⓑ 1Apr.94
Houghton, W. R., Ind. S. C. 1Apr.94
Buck, L. W., Ind. S. C. 1Apr.94
Marsack, A. B., Ind. S. C. 1Apr.94
Elliot, C. S., Ind. S. C. 1Apr.94
Anderson, H. C., Ind. S. C. 1Apr.94
James, H. H., Ind. S. C. 1Apr.94
Macdonald, J. A. M., *C.B.*, Ind. S. C. 1Apr.94
Macbean, G. S., *C.B.*, Ind. S.C. 1Apr.94
Mainwaring, W. G., *C.I.E.*, Ind. S. C. 1Apr.94
Gib, W. A., *C.B.*, Ind. S. C. 1Apr.94
Fraser, G. W., Ind. S. C. 1Apr.94
Boddam, H. M., Ind. S. C. 1Apr.94
Johnson, *Sir* C. C., *K.C.B.*, Ind. S. C. 1Apr.94
Hankin, G. C., *C.B.*, Ind. S. C. 1Apr.94
Bunbury, A. C., Ind. S. C. 1Apr.94
Dawson, F., *C.B.*, Ind. S. C. 1Apr.94
Hogg, G. F., *C.B.*, Ind. S.C. ⓑ 1Apr.94
Roome, F., *C.B.*, Ind. S. C. 1Apr.94
Kennedy, T. G., *C.B.*, Ind. S. C. ⓑ 1Apr.94
Dowker, H. C., *C.B.*, Ind. S.C. ⓑ 1Apr.94
Brander, M. J., Ind. S. C. 1Apr.94
Michael, J., *C.S.I.*, Ind. S. C. 1Apr.94
Clephane, A. R., Ind. S. C. ⓑ 1Apr.94
Leggatt, E. O., Ind. S. C. 1Apr.94
Moore, R. A., Ind. S. C. 1Apr.94
Bates, C. E., Ind. S. C. 1Apr.94
Miles, J., Ind. S. C. 1Apr.94
Mylne, W. C. R., Ind. S. C. ⓑ 1Apr.94
Rideout, J. W., Ind. S. C. 1Apr.94
Chitty, W. T., Ind. S. C. 1Apr.94
Baumgartner, T. M., Ind. S. C. 1Apr.94
Couper, J. K., Ind. S. C. 1Apr.94
Barlow, W. J. P., Ind. S. C. 1Apr.94
Mainwaring, R. G., Ind. S.C. 1Apr.94
Anderson, F. C., Ind. S. C. 1Apr.94
Hunter, M., Ind. S. C. 1Apr.94
Dandridge, E., Ind. S. C. 1Apr.94
Gordon, *Sir* T. E., *K.C.I.E.*, *C.B.*, *C.S.I.*, Ind. S. C. ⓑ 1Apr.94
Bannerman, W., *C.B.*, Ind. S.C. 1Apr.94
Hawks, T. S., Ind. S. C. ⓑ 1Apr.94
MacAndrew, I. F., Ind. S.C. 1Apr.94
Lees, W. M., Ind. S. C. 16May91
Williams, *Sir* E. C. S., *K.C.I.E.*, R. (Ben.) Eng. 1Apr 95
Pearse, G. G., *C.B.*, R. (Mad.) Art. ⓑ 25May95
Bayly, A. A., R. (Bo.) Art. 25May95
Coryner, J. E., R. (Ben.) Art. 25May95
Playfair, E. M., R. (Mad.) Art. 25May95
Kerrich, W. D'O., R. (Mad.) Art. ⓑ 25May95
McGrigor, D. J., R. (Mad.) Art. 25May95
Stirling-Hamilton, *Sir* W., *Bt.* R. (Ben.) Art. ⓑ 25May95
Nicholl, T., R. (Ben.) Art. 25May95
Le Cocq, H., R. (Bo.) Art. 25May95
McMahon, C. J., R. (Mad.) Art. 25May95
McLeod, H. R. (Mad.) Art. ⓑ 25May95

LIEUTENANT GENERALS.

Melliss, G. J., Ind. S. C. 6Feb.91
Grant, D. G. S. St. J., Ind. S. C. 1Mar.91
Walker, G. A., Ind. S. C. 15June91
Laughton, G. A., Ind. S. C. 15June91
Mallaby, R., Ind. S. C. 15June91
Walton, R., *C.I.E.* Ind. S. C. ⓑ 15June91
Sherriff, J. P., Ind. S. C. ⓑ 15June91
VC Lyster, H. H., *C.B.*, Ind. S. C. 1Sept.91
Moore, H., *C.B.*, *C.I.E.*, Ind. S. C. ⓑ 1July92
Dunsterville, L. D'A., Ind. S. C. 1July92
Clementson, C. D., Ind. S. C. 1July92
Lamb, T., Ind. S. C. 1July92
Munro, W., Ind. S. C. 1July92
McMahon, C. A., Ind. S. C. 1July92
Harpur, J., Ind. S. C. 1July92
Webster, T. E., Ind. S. C. 1July92
Cox, J. B., Ind. S. C. 1July92
Wallace, R. R., Ind. S. C. 1July92
Smith, C. L., Ind. S. C. 1July92
Hall, J., Ind. S. C. 1July92
Stansfeld, T. W., Ind. S. C. 1July92
Shaw, C. R., Ind. S. C. 1July92
Smith, C. J., Ind. S. C. 1July92
Hankin, E. L., Ind. S. C. 23Sept.92
Wheeler, G., Ind. S. C. 10Dec.92
Minchin, C. C., Ind. S. C. 10Dec.92
Shaw, D., Ind. S. C. 10Dec.92
Moseley, R. S., Ind. S. C. 10Dec.92
Montagu, A. W., Ind. S. C. 10Dec.92
Callander, A., Ind. S. C. 10Dec.92
Standen, D., Ind. S. C. 10Dec.92
Bamfield, A. H., Ind. S. C. 10Dec.92
Palmer, W. H. G., Ind. S. C. 10Dec.92
Hands, W., Ind. S. C. 10Dec.92
Morton, B. W. D., Ind. S. C. 10Dec.92
Osborn, W., Ind. S. C. 10Dec.92
Turton, T. T., Ind. S. C. 10Dec.92
Davies, A. M., Ind. S. C. 10Dec.92
Norman, *Sir* F. B., *K.C.B.*, Ind. S. C. 10Dec.92
Tanner, *Sir* O. V. *K.C.B.*, Ind. S. C. 10Dec.92
Rogers, R. G., *C.B.* Ind. S.C. 10June93
Hogg, A. G. F., *C.S.*, Ind. S. C. 10June93
Willoughby, M. W., *C.S.I.* ⓑ Ind. S. C. 9Dec.93
Whitlock, W. H., Ind., S C. 1Apr 94
Baker, T. N., Ind. S. C. 16May94
Hawkes, H. F., *C.B.*, ⓑ Ind. S.C. 9June94
La Touche, C. D'U., Ind. S.C. 30Sept.94
Grant, S. F. M. T., Ind. S. C. 5Mar.95
Griffin, E. C., R. (Ben.) Art 25May95

Digitized by Google

Non-Effective Officers.

Major Generals.

Davies, *Sir* W. G., *K.C.S.I.*, Ind. S. C. 29Dec.89
Stafford, B. T., Ind. S. C. 1Apr.90
Wemyss, H. M., *C.B.*, Ind. S. C. 1Apr.90
Parsons, J. E. B., Ind. S. C. 31May90
Fisher, J. F. L., Ind. S. C. 31May90
Magrath, B. H. W., Ind S. C. ℞ 31May90
Buist, D. S., Ind. S. C. 31May90
Coape-Smith, H., Ind. S. C. 31May90
Kincaid, W., Ind. S. C. 31May90
Strickland, W. G. M., Ind. S. C. 31May90
Swiney, J., Ind. S. C. 31May90
Thomson, W. B., Ind S. C. 31May90
Rowcroft, G. C., Ind. S. C. 17Aug.90
Nimmo, T. R., *C.B.*, Ind. S. C. 8Oct.90
Gordon, W., Ind. S. C. 8Oct.90
Menzies, H. C., Ind. S. C. 8Oct.90
Searle, A. T., Ind. S. C. 8Oct.90
Jackson, W., Ind. S. C. 8Oct.90
Mathias, H. V., Ind. S. C. 8Oct.90
Orr, J. W., Ind. S. C. 8Oct.90
Orchard, M. A. D., Ind. S. C. 8Oct.90
Gadsden, F., Ind. S. C. 8Oct.90
Carnegy, P. A., Ind. S. C. ℞ 8Oct.90
Chamier, F. E. A., Ind. S. C. 8Oct.90
Chester, C. W. R., Ind. S. C. 8Oct.90
Prendergast, G. A., Ind. S. C. 8Jan.91
Thomson, H. G., Ind. S. C. 13June91
Church, T. R., *C.I.E.*, Ind. S. C. 13June91
Campbell, R. D., Ind. S. C. 13June91
℣C Moore, A. T., *C.B.*, Ind. S. C. 13June91
Williams, L. H., Ind. S. C. 1Sept.91
Wardrop, A., Ind. S. C. 1Nov.91
Bell, T., Ind. S. C. 1Nov.91
Fellows, S., Ind. S. C. 1Nov.91
Westropp, G. R. C., Ind. S. C. 1Nov.91
Pasley, G. J., Ind. S. C. 1Nov.91
Chambers, B. R., Ind. S. C. 13Jan.92
Sharpe, C. F., Ind. S. C. 17Apr.92
Larpent, L. H. P. de H., Ind. S. C. 1July92
Tennant, T. B. E., Ind. S. C. 1July92
Campbell, A. E., Ind. S. C. 1July92
Barnett, H. C. B., Ind. S. C. 1July92
Le Geyt, P. H., Ind. S. C. 23Sept.92
Watson, T. J., Ind. S. C. 23Sept.92
Clarke, W. C. S., Ind. S. C. 23Sept.92
Rutherfurd, T. W., Ind. S. C. 23Sept.92
Norie, E. M., Ind. S. C. 23Sept.92
Bainbridge, F. T., Ind. S. C. 23Sept.92
Sexton, J. M., Ind. S. C. 10Dec.92
Boddam, W. W., Ind. C. S. 10Dec.92
Swanston, N., Ind. S. C. 10Dec.92
Boulton, C. F., Ind. S. C. 10Dec.92
Justice, H. A., Ind. S. C. 10Dec.92
Strutt, J. R., Ind. S. C. 10Dec.92
Gurdon, E. P., Ind. S. C. 10Dec.92
Tweedie, W., *C.S.I.*, Ind. S. C. 10June93
Hill, W., Ind. S. C. 2Sept.93
Maclean, C. S., *C.B.*, *C.I.E.*, Ind. S. C. 2Sept.93
Chapman, H., Ind. S. C. 9Dec.93
Battye, A., *C.B.*, Ind. S. C. ℞ 16May94
Birch, F. M., Ind. S. C. 20Sept.94
Plowden, G. W. C., Ind. S. C. 20Sept.94
Upperton, J., *C.S.*, Ind S. C. 2Sept.94

Colonels.

Kettlewell, T., Ind. S. C. 20Feb.82
St. Maur-Wynch, H. St. M., Ind. S. C. 12June82
Bannerman, P. W., Ind. S. C. 13June82
Worsley, H. R. B., *C.B.*, Ind. S. C. 13June82
Griffith, R., Ind. S. C. 13June82
Hunt, W. S., Ind. S. C. 6July82
Stuart, C. J., Ind. S. C. 20July82
Waterfield, W. G., *C.S.I.*, Ind. S. C. 8Oct.82
Puckle, H. G., Ind. S. C. 9Dec.82
Cox, A. T., *C.B.*, Ind. S. C. 10Dec.82
Ross, W. H. 20Dec.82
Clarke, T. G., Ind., S. C. 23Jan.83
Forteath, F. P., Ind. S. C. 20Feb.83
Anderson, C. J., Ind. S. C. 20May83
Rend, P. C., Ind. S. C. 11June83
Galloway, J. *C.B.*, Ind. S. C. 11June83
Pearse, C. J., Ind. S. C. 20June83
Pemberton, W. W., Ind. S. C. 13July85
℣C Cubitt, W. G., *D.S.O.*, Ind. S. C. 26July83
de Kantzow, C. A., Ind. S. C. 14Sept.83
Grant, G. C., Ind. S. C. 4Oct.83
Macdonald, D., Ind. S. C. 20Oct.83
Bradford, *Sir* E. R. C., *K.C.B.*, *K.C.S.I.*, Ind. S. C. 13Nov.83
Stewart, C. F., *C.B*, *C.M.G.*, *C.I.E.*, Ind. S. C. 22Nov.83
Keen, F. J., *C. B.* ℞ Ind. S. C. 22Nov.83
Collett, *Sir* H., *K.C.B.*, Ind. S. C. 22Nov.83
Humfrey, F. T., Ind. S. C. 22Nov.83
Sconce, J., Ind. S. C. 9Dec.83
Mallock, H. A., Ind. S. C. 9Dec.83
Weldon T., *C.I.E.*, Ind. S. C. 9Dec.83
Dicken, W. P., *C.B.*, *D.S.O.*, Ind. S. C. Dec.83
Holroyd, W. R. M. Ind. S. C. 10Dec.83
Watts, J. G., Ind. S. C. 10Dec.83
Lugard, H. I., Ind. S. C. 14Dec.83
Clubley, J. K., Ind. S. C. 14Dec.83
Strong, T. E., Ind. S. C. 4Jan.84
Copland, A., *C.B.*, Ind. S. C. 14Jan.84
Clarke, H. M. S., Ind. S. C. 4Feb.84
Perreau, M. C., Ind. S. C. 4Feb.84
Plowden, C. H., Ind. S. C. 14Feb.84
Grace, C. H., Ind. S. C. 14Mar.84
℣C Cadell, T., Ind. S. C. 17Apr.84
Gordon, H. W., Ind. S. C. 6May84
Tanner, H. C. B., Ind. S. C. 8June84
Bell, W. J., Ind. S. C. 8June84
Gunning, J. C., Ind S. C. 9June84
Rowlandson, G., Ind. S. C. 9June84
Knyvett, W. L. N., Ind. S. C. 10June84
Preston, B. H., Ind. S. C. 10June84
Menzies, O., Ind. S. C. 10June84
Vibart, E. D. H., Ind. S. C. 4Sept.84
O'Dowda, J. W., Ind. S. C. 12Sept.84
Boyle, *Hon.* R. E., Ind S. C. 10Dec.84
Powlett, P. W., *C.S.I.*, Ind. S. C. 4Feb.85
Birch, A. J. C., Ind. S. C. 2Mar.85
Boileau, F. W., *C.B.*, Ind. S. C. 2Mar.85
Pratt, H. M., *C.B.*, Ind S. C. ℞ 2Mar.85
Barnes, O., *C.B.*, Ind. S. C 4Mar.85
Moberly, C. M., Ind. S. C. 4Mar 85
Way, G. A., *C.B.*, Ind. S. C. 4Mar.85
Ross, *Sir* E. C., *K.C.S.I.*, Ind. S. C. 7Mar.85
Munro, C. A., Ind. S. C. 17Mar.85
McInroy, C., *C.B.*, Ind. S. C. 17Mar.85
Matthews, C. R., Ind. S. C. 20Mar.85
Fisher, C. E., Ind. S. C. 28Mar.85
Trevor, E. W., Ind. S. C. 4Apr.85
Wright, H. C., Ind. S. C. 4Apr.85
Brooke, T. H. B., Ind. S. C. 4Apr.85
Ward, H. C. E., *C.I.E.*, Ind. S. C. 20Apr.85
Smith, J. MacD., Ind. S. C. 20Apr.85
Kanntze, E. H. E., Ind. S. C. 11May85
Phillips, A. M., Ind. S. C. 8June85
Plant, W. C., Ind. S. C. 9June85
Ommanney, E. L., *C.S.I.*, Ind. S. C. 9June85
Burlton, H. M. B. Ind. S. C. 12June85
Seaton, W. J., Ind. S. C. 20July85
Swinhoe, C., Ind S. C. 27July85
Crawfurd, H. P. R. F., Ind. S. C. 1Sept.85
Weldon, F., Ind. S. C. 26Sept.85
Bythell, R., Ind. S. C. 2Oct.85
Saunders, H. G., Ind. S. C. 20Oct.85
McMullin, J., Ind. S. C. 16Nov.85
Ewing, J., Ind. S. C. 7Dec.85
McNeill, D., Ind. S. C. 8Dec.85
Chapman, A. R., *C.B.*, Ind. S. C. 4Jan.86
St. John, F. C., Ind. S. C. 20Jan.86
Woodcock, E. M., Ind. S. C. 4Feb.86
Bloomfield, A., Ind. S. C. 7Mar.86
Rolland, A. T., Ind. S. C. 4Apr.86
Young, G. G., Ind. S. C. 13June86
Garstin, E. C., Ind. S. C. 13June86
Higginson, T., *C.B.*, Ind. S. C. 26June86
Colegan, J. F. F., Ind. S. C. 29July86
Tweedie, M., Ind. S. C. 20Sept.86
Underwood, T. O., Ind. S. C. 8Dec 86
Jenkins, R. G., Ind. S. C. 13Dec.86
Cantor, G. H., Ind. S. C. 13Dec.86
Adam, F. J. S., Ind. S. C. 20Dec 86
Beddy, E., Ind. S. C. 20Feb 87
Ollivant, A., Ind. S. C. 4Mar.87
Newporr, C. P. Ind. S. C. 4Mar.87
Oakes, G. H., Ind. S. C. 4mar.87
Sewell, H. F. B., Ind. S. C. 20Mar.87
Hesketh, R. W., Ind. S. C. 20Mar 87
Cordor, J. H., *C.B.*, *D.S.O.*, Ind S. C. 20Apr 87
Codrington, G. H. F., Ind. S. C. 13June87
Swifte, J. W., Ind. S. C. 13June-7
Malden, F. V., Ind. S. C. 13June87
Fitzpatrick, F. S., Ind. S. C. 13June87
Eyre, E. H., *C.B.* [&], Ind. S. C. 1July87
Seton, *Sir* W. S., *Bt.* 20July87
Blair, H. W. 4Aug.87
Miles, S. B., Ind. S. C. 20Aug.87
Brereton, W. T. Ind. S. C. 10Oct.87
Phillips, J., Ind. S. C. 27Nov.87
Tabuteau, T. R., Ind. S. C. 11Dec.87
Pritchard, H. G., *C.S.I.*, Ind. S. C. 12Dec.87
Cahill, C. J. S., Ind. S. C. 20Jan.88
Austin, E., Ind. S. C. 12Feb.88
Bowie, M. M. Ind. S. C. 13June88
Carpendale, M. M., Ind. S. C. 13June88
Hatchell, D. F., Ind S. C. 13June88
Bredin, A., Ind. S. C. 11Mar.89
Jamieson, L. F., Ind S. C. 2Dec 89

Lieutenant-Colonels.

Little, J. A., Ind. S. C. 18Mar.88
Lynch, J. de B., Ind. S. C. 18Mar.88
Sandilands, A. N. 31Mar.89

OFFICERS OF THE INDIAN ARMY ON THE UNEMPLOYED SUPERNUMERARY LIST.

Generals.

Chamberlain, *Sir* N. B., *G.C.B.*, *G.C.S.I.*, Ben. Inf. 10Oct.77
Russell, *Sir* E. L., *K.C.S.I.*, Bo. Inf. 10Oct.77
Bishop, G. W., Ben. Inf. 10Oct.77
Blake, H. W., Mad. Inf. 18July79
Nuthall, W. F., Ben. Inf. 16Feb.80
Manson, A. R., Bo. Inf. 28Aug.84
Forbes, *Sir* J., *K.C.B.*, Bo. Cav. 3Feb.86
Montgomery, G. S., *C.S.I.*, Bo. Inf. 3Feb.86
℣C Probyn, *Sir* D. M., *G.C.V.O.*, *K.C.B.*, *K.C.S.I.*, ℞ Ben. Cav. 1Dec.88
Boyd, H. Ben. Inf 1Dec.88
Dodgson, D. S., *K.C.B.*, Ben. Inf., ℞ 1Dec.88
Watson, E. D., Gen. Inf. 1Dec.88
Schneider, *Sir* J. W., *K.C.B.*, Bo. Inf. 1Dec.88
Brown, D., Mad. Inf. 1Dec.88
Rich, A. N., Mad. Inf. 1Dec.88
Adams, H. A., Bo. Inf. 1Dec.88
Anderson, W. W., Bo. Cav. 1Dec.88
Field, *Sir* J., *K.C.B.*, Bo. In 1Dec 8

Digitized by Google

Non-Effective Officers.

GENERALS—*continued.*

Halliday, J. G., Mad. Inf. 1Dec.88	Dumbleton, C., Ben. Cav. 17Aug.90	Baillie, J. C. P., Ben. Inf. 1Apr.94
Gordon, J., *C.B.*, Ben. Inf. 1Dec.88	Burrows, G. R. S., Bo. Inf. 17Aug.90	Browne, H. A., Ben. Inf. 1Apr.94
Strangways, G., Ben. Inf. 1Dec.88	Faulkner, J. A. S., Bo. Inf. 1Mar.90	Butler-Shawe, W. B., Ben. Inf. Apr.94
Stevens, H. B., Ben. Inf. 1Dec.88	Cookson, J. G., Mad. Cav. 1Apr.94	Blair, C. R., Bo. Inf. 1Apr.94
Buchanan, J., Mad. Cav. 1Dec.88	Cockburn, H. A., Ben. Inf. 1Apr.94	Stephens, W. F., Ben. Cav. 1Apr.94
Watts, W. H., Mad. Inf. 1Dec.88	V.C. Cafe, W. M., Ben. Inf. 1Apr.94	V.C. Blair, J., *C.B.*, Bo. Inf. 1Apr.94
Radcliffe, G. T., Mad. Cav. 1Dec.88	Earle, J. M., Ben. Inf. 1Apr.94	Thomson, M., Ben. Inf. 1Apr.94
Baugh, F. W., Ben. Inf. 23Oct.89	Jackson, E. S., Ben. Inf. 1Apr.94	V.C. Gough, *Sir* C. J. S., *K.C.B.*, Ben. Cav. 1Apr.94
Snow, T. R., Ben. Cav. 17Aug.90	Smart, G., Mad. Inf. 1Apr.94	

LIEUTENANT GENERALS.

Edwardes, S. de B., *C.B.*, Bo. Inf 31Oct.89	Phelps, A., Bo. Inf. 24Dec.92	Lennox, S. W., Mad. Inf. 1Jan.93
Sale-Hill, R. S., *C.B.*, Ben. Inf. 1Apr.90	Duff, A. G., Mad. Inf. 1Jan.93	Iredell, F. S., Bo. Inf. 1Jan.93
Batchelor, C., Ben. Cav. 14Dec.90	Story, P., Ben. Inf. 1Jan.93	Stewart, J. M., Ben. Inf. 10Feb.94
Benson, C. A., Mad. Inf. 14Jan.91	Jones, G. T., Ben. Inf. 1Jan.93	Howes, A. J., Mad. Inf. 1Apr 94
Melvill, H., Ben. Cav. 13June91	Arbuthnot, G. A., Mad. Cav. 1Jan.93	Williams, D. W., Mad. Inf. 10May94
Fagan, G. H. W., Bo. Inf. 1July91	Fisher, G. B., Ben. Inf. 1Jan.93	Tyrrell, F. H., Mad. Inf. 1Aug 94
McNair, E. J., Ben. Inf. 20Dec.91		Cloeté, J. G., Mad. Inf. 18Sept.94

MAJOR GENERALS.

Rowlandson, W., Mad. Inf. 4Feb.90	Hunt, R. A. C., Bo. Inf. 6Feb.91	McNair, H. A., Ben. Inf 30Sept.93
Wheeler, P., Ben. Inf. 17Aug.90	Sturt, C. S., Bo. Inf. 1Mar.91	Bartleman, W. F., Ben. Inf. 5Oct.93
Stansfeld, H. H., Ben. Inf. 17Aug 90	Coningham, H., Mad. Inf. 17Apr.91	Inglis, R. H., Ben. Inf. 10Feb.94
Shelley, T. M., Ben. Inf. 17Aug.90	Elliot, H. R., Mad. Inf. 13June91	Macleod, C. D., Bo. Inf. 1Apr.94
Clerk, M. G., Ben. Inf. 17Aug.90	Chambers, R. M., Bo. Inf. 1July91	Tucker, H. St. G., *C.B.*, Bev, Inf. 1Apr.94
Dalmahoy, P. C., Ben. Inf. 20Aug.90	Evans, L. E., Ben. Inf. 1July91	Franks, W. A., Ben. Inf. 1Apr.94
Beatty, R., Mad. Inf. 20Aug.90	Winde, H. E., Ben. Inf. 30Dec 91	Bushe, H. K., Bo. Inf. 1Apr 94
Cole, G. W., Mad. Inf. 8Oct.90	Buckley, F. A., Ben. Inf. 28May92	Beeching, F., Mad. Inf. 1Apr.94
Warrington, H. H. C. G., Mad. Inf. 8Oct.90	Berkeley, J. C., *C.I.E.*, Mad. Inf. 1Jan.93	Howey, W., Ben. Inf. 1Apr.94
Rideout, F. G., Mad. Inf. 13Dec.90	Millett, M., Ben. Inf. 1Jan.93	Campbell, J. G., Ben. Inf. 10May94
Dixon, E. G., Mad. Inf. 3Jan.91	Worsley, R., Ben. Inf. 1Jan.93	Peacock, H. P., Ben. Cav. 25Apr.95
		Henderson, P. D., Mad. Cav. 16Sept.95

COLONELS.

Martin, C., *C.B.*, Ben. Cav. 10Oct.81	Fraser, H., Mad. Cav. 27May83	Woodhouse, H., Ben. Inf. 16July88
Elton, R. W., Ben. Inf. 1Mar.82	Macnaghten, A. W., Bo. Cav. 4Mar.84	Marshall, H. S., Ben. Inf. 21Nov.88
Mackenzie, A. R. D., *C.B.*, Ben. Cav. 23July82	Beadon, C., Mad. Cav. 4Feb.88	Beckett, W. H., Ben. Inf. 20Feb.89
Stack, C. E., Bo. Cav. 31Oct 82	Hooper, W. W., Mad. Cav. 20Apr.88	Fitzgerald, A., Ben. Inf. 16June89
Cox, G. W., Mad. Inf. 20Feb 83		Bagshawe, S. L., Mad. Inf. 4Sept.89
		Chatterton, F. W., Ben. Inf. 8Sept.89

OFFICER OF THE INDIAN ARMY.

Retired under Royal Warrant of 31 Dec. 1877.

GENERAL.

Cavaye, W. 25June70

OFFICERS ON HALF PAY RETIRED UNDER INDIAN REGULATIONS.

LIEUTENANT-COLONEL.

Aytoun, A. (Bo. Art.) 18May63

MAJOR.

Tulloch, H., *C.B.* (Mad. Eng.) 5July72

CAPTAINS.

Robinson, G. C. (Mad. Art.) 27Aug.58	Heathorn, T. B. (Bo. Art.) 19Oct.59	Thompson, P. (Ben. Art.) 1May64
Worthington, J. Y. (Ben. Art.) 27Aug.58	Pearson, J. R. (Ben. Art.) 18Feb.61	Low, J. A. (Ben. Art.) 19Aug.67
Cameron, C. (Mad. Art.) 27Aug.58	Johnson, C. (Mad. Art.) 14Sept.61	Jackson, C. S. (Ben. Art.) 22Aug.67
Maynard, C. W. (Ben. Art.) 27Aug.58	Dempster, H. L. (Mad. Art.) 25Sept.61	Garrett, N. D. (Ben. Art.) 10Dec.67
Gloag, H. D. (Mad. Art.) 11July59	Vibart, J. (Bo. Art.) 18Sept.63	Butchart, J. (Ben. Art.) 28Nov.71
		Thompson, C. H. (Ben. Art.) 31Dec.73

LIEUTENANT.

Sanderson, P. (Mad. Art.) 9Dec.59

MAJOR-GENERAL (*Honorary*).

His Highness Maharaja Partab Singh, Indar, Mahindar, Bahadur, *G.C.S.I.*, Sipar-i-Saltanat of Jammu and Kashmir 22Jan.93

LIEUTENANT-COLONELS (*Honorary*).

Maharaj Dhiraj *Sir* Partab Sing, Bahadur, *K.C.S.I.*, of Jodhpore 21June87
His Highness Maharajah Nripendra Narayan Bhup, *Bahadur of* Cooch Behar, *G.C.I.E.* 30July87
Muhammad Aslam Khan, *C.I.E.*, Sirdar Bahadur 18June90
Raja Ram Singh, *K.C.B.*, *Com.-in-Chf. Kashmir State Troops* 10June91

MAJORS (*Honorary*).

His Highness Maharaj Rana Nihal Singh Lokender, *Bahadur of* Dholpur 8Feb.82
Raja Jai Chand, of Lambagraon, Kangra 21Jan.88
Muhammad Ali Beg Nawab, Afsar-i-Jang Bahadur 16May88

Digitized by Google

Non-Effective Officers.

OFFICERS RETIRED ON FULL PAY.

CAVALRY AND INFANTRY.

LIEUTENANT COLONELS (*with honorary rank of Major-General*)

Adams, G. H., *late* R.Ir.Rif. 19Nov.81
Adams, T. E., *late* Derby R. 19May86
Allen, J. E. *late h.p.* 12Feb.87
Bartley, J. C. *late* 5 F. 5Oct.72
Bayly, P. [R], *late* Brig. Dep. 18May74
Bendon, E.M. *late* Shrops.L.I. 21June65
Beamish, C. *late* 35 F. 27July66
Bostock, J. W. *late* 16 F. 10Oct.79
Brett, H.A., *late* Oxf.L.I., *p.s.c.* 27July85
Brewster, H. C. *late* 76 F. 3Feb.73
Catty, C. P. *late* 46 F. 31May76
Dalzell, J. A. *late* 53 F. 19Dec.77
Gait, S., *C.M.G., late* R. Malta Fenc. Art. 5Sept.77
Grey, J. W. *late* 85 F. 10Oct.65
Hallowes, G. S., *late h.p.* 14Aug.81
Hamilton, T. de C. *late* 64 F. 21Jan.74
Harris, W. D. *late* 104 F. 25Feb.75 (*Indian Pension*)
Harvey, J. R. *late* K. O. Bord. 21June85
Hughes, J. W. *late* Dorset R. 31Dec.84
Hughes, R. G. *late* 52 F. 11July56
Hume, J. R. *late h.p.* 6Dec.79
Jephson, S. W., *C.B. late* 2 F. 24May61
John, T. *late h.p.* 9Dec.85
Lockhart, G. A., *C.B., late* 78 F. 13July67
Milles, T. *late* 75 F. 18Dec.75
Oldfield, E. J. *late h.p.* 28July86
Salusbury, F.O., *C.B., late h.p.* 19Aug.71 (*Indian Pension*)
Spence, F., *C.B., late* 31 F. 30June68
Swettenham, T. E., *late* E. Surr. R. 11Nov.82
Tanner, E., *C.B., late h.p.* 15Sept.86
Tompson, W. D., *C.B., late* Leic. R. 15July84
Vibart, H. C., *late* Norf. R. 20Aug.84
Wallace, C. J. S. *late* 25 F. 15July76
Watson, H. E., *late* Ches. R. 7Feb.83
Welman, W. H. D. R., *C.B., late* Wilts R. 7Jan.82
White, H. G., *late h.p.* 19May86
Williamson, J., *late* R. W. Fus. 2Apr.87

LIEUTENANT-COLONELS (*with rank of Colonel in the Army*).

Allfrey, I. S. *late* Som. L. I. 1May87
Bluett, C. E. L. *late h.p.* 21Apr.86
Braddell, T. *late* Leic. R. 5Feb.90
Collier, H. C. *late h.p.* 1July88
Grant, C. G. *late* Leic. R. 10Oct.81
Gregson, L. A., *p.s.c. late* D. A. A. G. Hd. Qrs. 22Feb.88
Hamilton, G. J., *late h.p.* 15Dec.88
McCausland, W. H. *late h.p.* 18Nov.86
Ready, J. T. *late h.p.* 1July85
Turner, T., *late* Sco. Rif. 3May88
Wahab, G. D., *late h.p.* 24Sept.88
Williamson, R. F. *late h.p.* 17May86

LIEUTENANT-COLONELS (*with honorary rank of Colonel*)

Anderson, W. J. *late h.p.* 23July79
Baring, R. *late* 19 Hrs. 6Sept.76 (*Indian Pension*)
Barlow, C. *late* 10 F. 23Apr.75
Beamish, G. P., *late* Worc. R. 27Aug.84
Briggs, J., *late* S. Lan. R. 29Oct.81
Brown, E. *late* 101 F. 30Oct.69 (*Indian Pension*)
Chadwick, E. F. *late* 33 F. 15Mar.79
Chichester, H. A. *late* N. Lan. R. 27Sept.82
Cleather, W. B. G., *late* N. Lan. R. 18Feb.85
Creagh, J. *late* Leic. R. 24Dec.84
Doran, R. H. P., *late* R. W. Kent R. 11June84
Ethelston E. P. *late h.p.* 27June88
Fanshawe, T. B. *late* 33 F. 2Mar.78
Fellowes, C. M. N. *late* 107 F. 11Mar.74 (*Indian Pension*)
Fitzgerald, A. J. *late* 60 F. 5July78
Fyler, A. E., *late* R.W.Kent R. 17Nov.83
Graham, J. H. *late* 22 F. 28Apr.75
Grattan, H., *late* R. Suss. R. 6Aug.84
Hook, L. *late* 19 F. [R] 15Mar.79
Huskisson, J. W. *late* Essex R. 5July82
Jepson, H. J. *late* 102 F. 11Nov.76 (*Indian Pension*)
Johnston, P. *late* 32 F. 12June69
Knatchbull, F., *late h.p.* 11Nov.82
Lacy, R. *late* 59 F. 12Mar.81
Lowry, H. M., *late* Suff. R. 18Mar.85
Malcolm, G. *late h.p.* 5Jan.87
Nicholson, A. L. *late* 107 F. 20Aug.71 (*Indian Pension*)
Pigott, E. C. P., *late* Essex R. 31Apr.86
Richardson, C. R. *late* 76 F. 10Nov.77
Rogers, F. J., *late* R. Suss. R. 10Oct.85
Shadwell, J. FitzT. *late h.p.* 4July80
Smyth, J. *late* 69 F. 20Apr.78
Stevenson, J. *late h.p.* 16Dec.87
Stirke, R. F. *late* Welsh R. 14Apr.86
Stroud, H. W. *late* 30 F. 10Nov.80
Thompson, H. M. *late h.p.* 13July87
Trent, G. E. P. *late* Sco. Rif. 3May84
Trotman, G.H. *late* K.R.Rif. C. 5Oct.87
Vigors, P. D. *late* 19 F., *p.s.c.* 12Jan.81
Walwyn, J. H. *late h.p.* 8Sept.86
Warner, E. C. *late* 20 Hrs. 6Mar.72 (*Indian Pension*)
White, F. *late* Shrops. L. I. 30May85
Wynen, A. G. *late* Dorset R., *p.s.c.* 14Apr.86

LIEUTENANT-COLONELS.

Blake, J. S. O'B., *late* Linc. R. 1July91
Brown, W. E., *late h.p.* 1Oct.77
Carleton, F. E., *late* K.O. Sco. Bord. 27June89
Clowes, F., *late* E. Lanc R. 1July91
Griffith, H. W., *late* R. W. Fus. 2Apr.95
Gunter, E., *late h.p., p.s.c.* 1July88
Kinloch, G.H.A., *late* Som.L.I. 21June87
Money, A. C., *late* Oxf. L. I. 1July91
Parsons, R., *late* Worc. R. 19Dec.83
Pocklington, E. B., *late* Oxf. L. I. 27July95
Prior, H. H., *late* Leins. R. 2Dec.93
Reid, H. A., *late* 7 Hrs. 19Dec.91
Salmond, F. MacK., *late h.p.* 11Mar.80
Taylor, F. F. W., *late* R. Dub. Fus. 21May92

MAJORS (*with honorary rank of Major-General*).

Clifton, T. H. *late h.p.* 12Feb.73

MAJORS (*with honorary rank of Colonel*).

Beresford, H. W. de la P. *late h.p.* 1Jan.79
Browne, M. *late h.p.* 9Aug.73
Douglas, R. *late* 13 F. 21July75
Glancy, J. *late h.p.* 15Aug.80
Hardy, E. A. *late* 21 Hrs. 20Oct.70 (*Indian Pension*)
Lovett, J. R. *late* 48 F. 31May76
Macdonald, G. F. *late h.p.* 1Jan.79
Prevost, T. W. *late h.p.* 1Jan.77
Savage, H. J. *late* 84 F. 9Mar.6/

MAJOR (*with rank of Lieutenant-Colonel in the Army*).

Logan, C. A. *late* R. Scots 21June87

Digitized by Google

Non-Effective Officers.

MAJORS (*with honorary rank of Lieutenant-Colonel*).

Arthur, A. M. *late* 11 F. 30Nov.73
Bleaymire, J. *late* 104 F. 2Mar.63 (*Indian Pension*)
Boileau, T. T. *late* 30 Hrs. 7Dec.67 (*Indian Pension*)
Bourchier, J. *late* 81 F. 25Mar.71
Brandt, E. *late* 103 F. 9Aug.73 (*Indian Pension*)
Daniell, E. S. *late* 102 F. 4Jan.71 (*Indian Pension*)
de Longueville, C. M. *late* 101 F. 10Jan.73 (*Indian Pension*)
Dysart, C. *late* 106 F. 1Jan.63 (*Indian Pension*)
Ellerman, E. J. *late* 96 F. 6Mar.67
Ferris, G. A. *late* 97 F. 17Jan.77
Gordon, J. R. *late* 106 F. 21July77 (*Indian Pension*)
Greme, L. A. M. *late* 103 F. 22May75 (*Indian Pension*)
Grindlay, R. H. *late* 21 Hrs. 11Apr.65 (*Indian Pension*)
Healey, J. *late* 32 F. 9July
Herne, G. E. *late* 103 F. 11Sept.73 (*Indian Pension*)
Herries, F. S. *late* 65 F. 17May76
Knight, H. S. G. S. *late* 19 F. 29Nov.76
Lethbridge, C. W. *late* 105 F. 30Oct.70 (*Indian Pension*)
Raikes, E. *late* 105 F. 11July77 (*Indian Pension*)
Reid, D. *late* 1 F. 30Oct.70
V.C. Rennie, W. *late h.p.* 28Mar.74
Shinkwin, R. S. *late h.p.* 17Dec.62
Shuldham, A. J. *late* 106 F. 1Jan.69 (*Indian Pension*)
Smith, A. J. D. *late* 65 F. 9Dec.76
Spratt, J. *late* 68 F. 31May76
Twynam, G. S. *late* 13 F. 1Dec.75
Whitehead, E. *late* S. Lan. R. 13July67
Woods, J. A. *late* 102 F. 24Feb.77 (*Indian Pension*)

MAJOR.

Pogson, F. G., *late* E. York R. 8May91

CAPTAINS (*with honorary rank of Colonel*).

Cole, R. S. *late h.p.* 19Aug.74
Middlemore, R. F. *late h.p.* 1Jan.73
Rawlins, T. A. *late h.p.* 26Mar.73
Somerset, H. C. C. *late h.p.* 1Oct.70
Welsh, A. T. *late* 109 F. 6Dec.75

CAPTAINS (*with honorary rank of Lieutenant-Colonel*).

Banks, W. *late* 97 F. 24Feb.73
Becher, D. W. *late* 104 F. 5July78 (*Indian Pension*)
Clarkson, W. H. *late* 30 F. 2Mar.78
Gibson, R. *late* 89 F. 6Nov.63
M'Loughlin, J. *late h.p.* 1July81
Patterson, W. *late h.p.* 28May73
Stewart, J. *late h.p.* 1Apr.75

CAPTAINS (*with honorary rank of Major*).

Beaumont, W. H. *late* 102 F. 9Aug.73 (*Indian Pension*)
V.C. Butler, T. A. *late* 101 F. 30Sept.74 (*Indian Pension*)
Cavarra, G. *late* R. Malta Fenc. Art. 1Feb.71
Dennie, H. W. *late* 28 F. 30Nov.55
Denis-de Vitre, J. *late* 103 F. 4Aug.73 (*Indian Pension*)
Dumbleton A. V. *late* 21 Hrs. 15Mar.69 (*Indian Pension*)
Emerson, E. *late* 8 F. 29July74
Ferguson, J., *late* R. Ir. Fus. 22July85
Gardiner, E. *late* 105 F. 25Nov.74 (*Indian Pension*)
Gardner, D. *late* 1 W.I.R. 8Apr.74
Grant, W. *late* 91 F. 24Dec.73
Heath, J. M. *late* 30 Hrs. 28May73 (*Indian Pension*)
Hobart-Hampden, *Hon.* H. M. *late* 103 F. 17Jan.77 (*Indian Pension*)
Kelly, T. *late h.p.* 31Mar 80
Lowrey, H. *late* 2 W.I.R. 11July74
Owen, E. H. M. *late* 105 31Oct.63 (*Indian Pension*)
Rance, F. *late* 36 F. 3Apr.78
Smythe, F. *late h.p.* 1July67
Taylor, St. J. S., *late* 11 Hrs. 1Jan.85
Virtu, G. *late* R. Malta Fenc. Art. 2Dec.62
Williams, W. *late* 103 F 24July73 (*Indian Pension*)
Wood, L. E. *late* 54 F. 1Dec.54

Digitized by Google

ROYAL ARTILLERY AND ROYAL ENGINEERS.

LIEUTENANT-GENERAL (*with honorary rank of General*).

Taylor, *Sir* A., *G.C.B.*, *late* R. (Ben.) Eng. [R] 31Dec.76

MAJOR-GENERALS (*with honorary rank of Lieutenant-General*).

Bent, G., *C.B.*, *late* R. Eng. [R] 23May78

Bourchier, E. F., *C.B.*, *late* R. Eng. [R] 1June73

Bruce, H. Le G., *C.B.*, *late* R. (Ben.) Art. [R] 31Dec.78

Dickens, C. H., *C.S.I.*, *late* R. (Ben.) Art. 31Dec.78

Foord, E. A. *late* R. (Mad.) Eng. 31Dec.78

Jones, J. *late* R. (Bo.) Eng. 31Dec.78

Nicolls, J. E. T. *late* R. (Ben.) Eng. 31Dec.78

Strachey, R., *C.S.I.*, *late* R. (Ben.) Eng. [R] 23Feb.78

Swinhoe, F. W. *late* R. (Ben.) Art. 31Dec.78

Tremenheere, C. W., *C.B.*, *late* R. (Bo.) Eng. [R] 23July74

Vanrenen, D. C. *late* R. (Ben.) Art. 31Dec.78

Worgan, J. *late* R. (Bo.) Art. 31Dec.78

COLONELS (*with honorary rank of Major-General*).

Anson, *Sir* A. E. H., *K.C.M.G.*, *late* R. Art. 27Aug.79

Aylmer, H. *late* R. Art. 20May64

Beatson, R. S. *late* R. Eng. 20Oct.69

Bolton, J. L. *late* R. Art. 17Apr.78

Bond, F. W. *late* R. (Mad.) Art. 31Dec.78

Bourchier, *Sir* G., *K.C.B.*, *late* R. (Ben.) Art. [R] 1Aug.72

Boxer, E. M. *late* R. Art. 20Dec.69

Brandon, A. *late* R. Art. 19Jan.81

Clerk, H. *late* R. Art. 24Apr.72

Clifford, M. *late* R. Art. 21June73

Collinson, T. B. *late* R. Eng. 2Aug.73

Cox, C. V., *C.B.*, *late* R. (Ben.) Art. 1Aug.72

Cox, W. H. *late* R. Art. 20July71

Crofton, R. H. *late* R. Art. 22Aug.68

Dance, E. W. *late* R. (Mad.) Art. 31Dec.78

Davidson, A. *late* R. (Bo.) Eng. 31Dec.78

De Lisle, A. *late* R. (Bo.) Eng. 12May68

Dennis, J. B. *late* R. Art. 6July67

Desborough, J., *C.B.*, *late* R. Art. 30May77

Devereux, *Hon.* G. T. *late* R. Art. 30Sept.68

Dickinson, W. R. *late* R. (Bo.) Eng. 18Sept.71

Dixon, M. C., *late* R. Art. 19Mar.69

Du Plat, *Sir* C. T., *K.C.B.*, *late* R. Art., Eq. 1May80

Elliot, W. H. *late* R. Art. 6July67

Falls, A. V. *late* R. (Mad.) Art. [R] 31Dec.78

Farmer, R. O. *late* R. Art. 1Jan.79

Freeth, J. H. *late* R. Eng. 14Dec.71

Gaitskell, F., *C.B.*, *late* (Ben.) Art. 2Jan.68

Gaye, D. *late* R. (Bo.) Art. 31Dec.78

Glanville, F. R. *late* R. Art. 14July77

Gosset, W. D. *late* R. Eng. 24Sept.73

Graydon, G. *late* R. Art. 19Aug.67

Green, A. P. S. *late* R. Art. 3Oct.73

Haig, F. T. *late* R. (Mad.) Eng. 31Dec.78

Hailes, J. C. *late* R. (Bo.) Art. 31Dec.78

Hammond, H. *late* R. (Ben.) Art. 1Aug.73

Hawkins, A. C., *C.B.*, *late* R. Art. [R] 1May80

Hutchinson, C. S., *C.B. late* R. Eng. 30Dec.76

Lewis, H. *late* R. (Ben.) Art. 1Aug.72

Lukin, W. W. A. *late* R. Art. 19Feb.81

Lyle, A. *late* R. (Ben.) Art. 31Dec.78

M'Crea, R. B. *late* R. Art. 4Feb.74

Maberly, E., *C.B.* [R] *late* R. Art. 17Jan.72

Maclean, P. *late* R. Art. 22Aug.68

Mein, J. D. *late* R. (Mad.) Art. 1Aug.72

Milman, G. H. L. *late* R. Art. 8Sept.75

Moberly, A. S. *late* R. (Mad.) Eng. 31Dec.78

Moberly, F. J. *late* R. (Mad.) Eng. 31Dec.78

Morton, W. E. *late* R. (Ben.) Eng. 1Jan.68

Newall, D. J. F. *late* R. (Ben.) Art. 31Dec.78

North, C. F. *late* R. (Bo.) Eng. 24Oct.64

Nuthall, F. G. *late* R. (Mad.) Art. 1Aug.72

O'Connell, P. P. L. *late* R. (Mad.) Eng. 31Dec.78

Oliphant, W. S. *late* R. (Ben.) Eng. 31Dec.78

Ommanney, E. L. *late* R. (Ben.) Eng 18Sept.68

Phillipps-Treby, P. W. *late* R. Art. 17May79

Pigou, A. C. *late* R. Art. 7June74

Renny, H. *late* R. Art. 16Feb.81

Riddell, C. J. B., *C.B.*, *late* R. Art. 8Aug.66

Russell, W. C. *late* R. (Ben.) Art. 13Mar.76

Digitized by Google

Non-Effective Officers.

ARTILLERY AND ENGINEERS—*continued.*

allard, S. *late* R. (Beng.) Art. 31Dec.78

ulbot, R. *late* R. Art. 30Sept.66

ulloh, J. S., *C.B. late* R. (Ben.) Art. 31Dec.78

Wallace, H., *C.B. late* R. (Bo.) Art. 31Dec.78

Wormald, B. C. *late* R. (Bo.) Art. 18Sept.66

Yorke, F. A. *late* R. Eng. 2Feb.66

Young, C. M. *late* R. (Beng.) Art. 31Dec.78

Young, R. *late* R. (Beng.) Eng. 4July71

LIEUTENANT-COLONELS (*with honorary rank of Major-General*).

nderson, D. G. *late* R. (Bo.) Art. 1Aug.72

eadle, J. P. *late* R. (Ben.) Eng. 30June66

ishop, H. P. *late* R. (Ben.) Art. 31Dec.78

lunt, C. H., *C.B. late* R. (Ben.) Art. 19Aug.67

owie, C. V. *late* R. (Ben.) Art. 1Aug.72

rown, G. R. *late* R. (Ben.) Art. 31Dec.78

rown, W. T., *C.B. late* R. (Ben.) Art. 16Oct.78

arey, de V. F. *late* R. (Ben.) Art. 17Jan.80

ookworthy, C. *late* R. (Ben.) Art. 1Aug.72

ourtenay, H. R. *late* R. (Ben.) Art. 1Aug.72

rowe, T. C. *late* R. (Bo.) Art. 31Dec.78

ennies, A. D. *late* R. (Ben.) Art. 14Dec.78

Dowell, W. *late* R. (Ben.) Art. 31Dec.78

Finch, A. U. H. *late* R. (Bo.) Eng. 31Dec.78

Fooks, W. K. *late* R. (Ben.) Art. 1Aug.72

Goddard, J. *late* R. (Mad.) Eng. 17Apr.78

Grant, E. G. H. *late* R. (Mad.) Art. 1Aug.72

Hardy, C. *late* R. Art. 29May80

Harrison, E. *late* R. (Ben.) Art. 4Oct.77

Heath, A. H. *late* R. (Ben.) Art. 9Dec.78

Hill, C. E. D. *late* R. (Mad.) Eng. 15Oct.70

Maister, G. *late* R. (Ben.) Art. 1Aug.72

Marshall, W. B. *late* R. (Ben.) Art. 1Aug.72

Mellersh, G. B. *late* R. (Bo.) Art. 1Aug.72

Murray, A. M. *late* R. (Bo.) Art. 1Aug.72

Sladen, J. B. *late* R. (Ben.) Art. 1Aug.72

Smith, C. H., *C.B. late* R. Art 18Apr.77

Stubbs, F. W. *late* R. (Ben.) Art. 16Nov.78

Thomson, D. *late* R. (Bo.) Eng. 31Dec.78

Timbrell, H. V. *late* R. (Ben.) Art. 16Nov.78

Woodcock, C. S. *late* R. (Ben.) Art. 1Aug.72

LIEUTENANT-COLONELS (*with honorary rank of Colonel*).

Biggs, T. *late* R. (Bo.) Art. 14Sept.65

Blair, G. F. *late* R. (Mad.) Art. 8Oct.75

Blunt, A. *late* R. (Bo.) Art. 1Aug.72

Carleton, G. *late* R. (Mad.) Art. 1Aug.72

Chambers, O. W. S. *late* R. (Mad.) Eng. 12Dec.64

Collyer, G. C. *late* R. (Mad.) Eng. 11Feb.62

Colomb, G. H. *late* R. Art. 7July69

Grattan, A. O'D. *late* R. Eng. 11Dec.65

Hemery, E. *late* R. (Mad.) Eng. 25Nov.62

Hoskins, A. R. *late* R. (Bo.) Art. 28Feb.77

Impey-Lovibond, A. *late* R. (Ben.) Eng. 1July64

Magrath, J. R. *late* R. (Mad.) Art. 1Aug.72

Marett, P. D. *late* R. (Bo.) Art. 1Aug.72

Mead, J. A. R. *late* R. (Ben.) Art. 14June76

Morton, R. *late* R. (Mad.) Art. 1Aug.72

Oakes, R. F. *late* R. (Mad.) Eng. 8Dec.76

Rich, F. H. *late* R. Eng. 1Feb.73

Stirling, J. S. *late* R. Art. 17May79

Tylee, A. *late* R. Art. 8Mar 55

Wilson, J. J. *late* R. Eng. 28Jan.71

LIEUTENANT-COLONEL.

Lemarchand, C. S. *late* R. (Ben.) Art. ....1Apr.70.

MAJOR (*with honorary rank of Colonel*)

Bonham, J. *late* R. (Ben.) Art.....1July74.

Digitized by Google

ARTILLERY AND ENGINEERS—*continued.*

MAJORS (*with honorary rank of Lieutenant-Colonel*).

Baker, R. A. *late* R. (Mad.) Art 1Aug.72
Beckley, T. *late* R. (Mad.) Eng. 20Nov.75
Blades, J. *late* R. Art. (Coast Brig.) 16Sept.82
Brown, W. *late* R. (Ben.) Art. 1Aug.72
Dangerfield, G. *late* R. (Mad.) Art. 1Aug.72
De Bude, F. R. *late* R. (Ben.) Art. 1Aug.72
Delane, W. *late* R. (Ben.) Art. 1Aug.72
Dobbin, G. M. *late* R. (Ben.) Art. 4Feb.74
FitzRoy, F. *late* R. (Ben.) Art. 22Sept.76
Ford, J. *late* R. (Mad.) Art. 22Jan.77
Forster, W. D. *late* R. (Mad.) Art. 1Aug.72
Gully, W. *late* R. (Ben.) Art. 10Feb.75
Hardy, J. B. *late* R. (Bo.) Art. 1Aug.72
Henchy, R. C. *late* R. (Mad.) Art. 1Aug.72
Hunter, J. *late* R. (Ben.) Art. 1Aug.72
Lawson, M. C. *late* R. (Mad.) Art. 1Aug.72
Lumsden, H. W. *late* R. (Mad.) Art. 1Aug.72
Milman, E. S. *late* R. (Mad.) Art. 1Aug.72
Murray, H. *late* R. (Ben.) Art. 1Aug.72
Ogilvie, A. J. *late* R. (Mad.) Art. 1Aug.72
Price, J. C. G. *late* R. (Ben.) Art. 25Sept.72
Rotton, A. *late* R. (Ben.) Art. 1Aug.72
Ryan, E. H. *late* R. (Ben.) Art. 30Dec.78
Rybot, G. O. *late* R. (Ben.) Art. 1Aug.72
Sheppee, F. F. *late* R. (Bo.) Art. 1Aug.72
Simeon, E. *late* R. (Ben.) Art. 1Aug.72
Steinman, M. H. C. B. *late* R. (Mad.) Art. 4Apr.79
Theobald, C. P. *late* R. (Bo.) Art. 14July75
Twiss, G. *late* R. (Bo.) Art. 1Aug.72
Warde, C. A. M. *late* R. (Ben.) Art. 19July76
Wynch, A. *late* R. (Mad.) Art. 7Nov.77

MAJOR.

Tracy, M., *late* R. Art. (Coast Brig.) .....1Apr.87.

CAPTAINS (*with honorary rank of Lieutenant-Colonel*).

Handyside, W. [E] *late* R. Art. (Coast Brig.) 25Aug.77
Pearson, A. *late* R. (Ben.) Art. 15Nov.61
Salt, T. H. *late* R. (Ben.) Art. 15Aug.69

CAPTAINS (*with honorary rank of Major*).

Anderson, D. *late* R. Art. (Coast Brig.) 25Aug.77
Battiscombe, R. C. *late* R. (Bo.) Art. 5Jan.69
Blair, J. *late* R. (Mad.) Art. 24May70
Cheetham, C. *late* R. Art. 28Nov.54
Fitzgerald, W. R. *late* R. (Ben.) Art. 1May64
Haggard, G. *late* R. (Mad.) Art. 28Dec.71
Harris, J. C. *late* R. (Ben.) Eng. 23Sept.63
Henderson, J. R. *late* R. (Bo.) Art. 1July70
M'Callum, J. L. *late* R. Art. (Coast Brig.) 7June78
McNair, J. F. A., *C.M.G. late* R. (Mad.) Art. 31Aug.70
Montgomery, G. *late* R. Art. (Coast Brig.) 1Oct.77
Papillon, A. F. W. *late* R. Art. 28Nov.54
Phillips, C. *late* R. Art. (Coast Brig.) 25Aug.77
Robinson, W. *late* R. Art. (Coast Brig.) 2Mar.78
Thomson, D. *late* R. (Ben.) Art. 17Apr.69
Troup, W. B *late* R. (Ben.) Art. 16Nov.78
Watson, C. E. *late* R. (Mad.) Art. 17Jan.73

CAPTAIN.

Daubuz, R. C. *late* R. (Ben.) Eng. .....16June75.

OFFICERS OF ROYAL ARTILLERY

Retired on Permanent Annuities.

CAPTAINS.

Deedes, G. 15Mar.71
Higgon, J. D. G. 29Aug.57
Phelips, H. P. P. 21Feb.57
Shakerley, G. J. 1Apr.59
Stirling, W. G. 1Jan.70
Walsh, L. P. 8Jan.63

LIEUTENANTS.

Allan, D. M. 22June59
Day, F. H. E. 1Nov.60
Harvey, B. R. 18Dec.60

Digitized by Google

ROYAL MARINES.

Retired on Full Pay.

COLONELS COMMANDANT (*with honorary rank of Major-General*).

a Adair, H.	12Apr.83	Crease, J. F., *C.B.*	21May91	a Mawbey, H. W.	5July8
a Alexander, G. G., *C.B.*	9Apr.67	Foote, W. F.	27Feb.69	Moody, J. M.	2 Nov.9
Stanckley, H. C. N., *p.s.c.*	12Apr.85	Heastey, G. B.	14Apr.83	Phillis, J., *C.B.*	2 Nov 9
Connolly, E. J. R.	4June83	Heriot, M. A. R. J.	8Sept 92	Scott, J. W., *C.B.*	28 Mar 9
		Hunt, R. W. B.	4June85	Way, N. F., *C.B.*	8Sept.9

COLONELS AND SECOND COMMANDANTS (*with honorary rank of Major-General*).

Blake, G. F. 5Jan.86 | Herrick, B. B. 8Dec.81

SECOND COMMANDANT (*with honorary rank of Major-General*).

Kennedy, J. W. A. [R] 20Apr.78

SECOND COMMANDANT (*with honorary rank of Colonel*).

Gregory, G. 6Aug.89

LIEUTENANT-COLONELS (*with honorary rank of Major-General*).

a Alexander, F. L.	24Mar.74	Nurse, C. B.	8Sept.88	West, W. H. H.	24Jan.82
Boyle, R., *C.B.* [R]	20July77			Wylde, E. A.	8Feb.78

LIEUTENANT-COLONELS (*with rank of Colonel in the Army*).

Armstrong, W. G.	6Jan.94	Kay, H. M.	28Nov.87
Campbell, W. F.	25May94	Triscott, W. R.	18July90
Farquharson, M. H.	24Dec.88		

LIEUTENANT-COLONELS (*with honorary rank of Colonel*).

a Ansell, R. T.	24Mar.79	a Heaslop, C. P., *p.s.c.*	31Dec.86	Menzies, C. F.	24July69
Blyth, D.	9Nov.65	Hore, J. C.	19July84	Searle, W. R.	31Aug.66
Davies, H. G. J.	17Oct.78	Ley, F.	25Jan.83	Snow, E. B.	21June78

LIEUTENANT-COLONELS.

Agassiz, R. L.	15Apr.87	Bourchier, H.S.	12May87	Nash, G. S.	9May86
		Burrowes, A. St. L.	8Dec.94		
Alston, S. V.	15June86	a Moore, E. H.	2May67	Poole, E.	14Apr.90

MAJOR (*with rank of Colonel in the Army*).

a. Mathias, V. D. 11July

MAJOR (*with rank of Lieutenant Colonel in the Army*).

a Bickford, W. G. T., *p.s.c.*	18June87	Holbrook, E. N. W	23Dec.87	a Milne, B. A., *Recg. S.O. 2nd Class. Exeter*	25Jan 96
Cheetham, C. J., *Recg. S.O. 1st Cl., Birmingham*	21 May15	Holt, R. W. F.	12May87	c Owen, F. H. E.	2May87
a Crooke, E. R. M., *Recg. S.O. 2nd Class Edinburgh*	12Nov 93	McCheane, W. H., *Recg. S.O. 1st Cl., Brutol.*	28June05	Ramsay, B. A. D.	9Aug.90
Des Barres, A. h.	28Dec 92			a Roberts, F.	1July89
Gore, G A. h (*Gent.-at-Arms*)	26Jun93	McKechnie, J. A. R.	1Jan.91	Tyers, S.	24June91
				Wells, W. H.	28Dec.87

MAJORS (*with honorary rank of Lieutenant-Colonel*).

a Allen, R. C.	17Aug.85	Fuller, H.	11Dec.85	Mitchell, *Sir* C.B.H., *G.C.M.G.*	4Nov.78
a Anson, A. G	4Aug.85	Hamilton, B C. P.	12Aug.87	Norcock, H. J. L.	6Oct.85
Bamber, H. W.	23May84	a Hill, A. J. (*Gent. at Arms*)	1Nov.85	a Northcote, S. H. E.	15June88
Beechey, F. R.	22Apr.85	Isaacson, H. B.	27Mar.84	Norton, T. P.	31Dec.82
Boase, G. C.	19Dec.81	Johnston, G.	4Mar.80	a O'Connor, P. W.	23Mar.86
Carlyon, C. W.	10Feb.83	a Jones, O. T.	19Sept.85	Pritchard, E. B.	12Apr.79
a Cockcraft, W. la T.	28July85	a Kelly, H. H.	15Feb.90	Rodney, L. G.	Aug.80
a Everitt, H.	26Jan.84	a King, C. C., *p.s.c.*	4Feb.86	a Savage, H. B.	20Oct.79
Fonblanque, A.	30Sept.80	a Lambert, W. M., *D.S.O.*	1Aug.86	Shairp, F. M.	28May86
Forbes, H. V.	30Mar.81	Macintosh, A.	18Sept.80	Tom, W. H. V	26Jan.84
Fosbroke, J. D.	29May82	Malone, A.	26May79	Tupman, G. L.	27Sept.80
Fothergill, C. W., *p.s.c.*	10Feb.81	Miller, W. T.	17May92	Whale, T. M.	8June82
				Wroot, W. H.	25Aug.80

Digitized by Google

MAJORS.

Beresford, H. de la P. 1Dec.56
Blaxland, A. H. 28Dec.55
a Down, A. T. 22June93
Eden, F. M. 1Jan 85
Hayes, A. M. E. 9Dec.88
Heathcote, R. W., *Recg. S O. 2nd Cl., Eastham ton.* 18Nov.82
Hext, H. Y. 6Dec.88
Lang, F. O. 20Nov.92
Montgomery, R. E. 24June84
Moore, T. 1 O.t.80
aNoble, C. J. W., *p.s.c.* 18Nov.88
Robinson, H. D. 6Dec.88
St. John, St. A. 1July81
Seager, M. B. 28June88
Smyth, A. C., *Recg S O. 1st Cl., Liverpool.* 8Dec.87
Sparshott, A. E. 1Jan.85
Swinburne, f. R. 9July92
Turner, H. A. A. 1July81
Wright, H. O. P. 6Dec.88

CAPTAINS (*with honorary rank of Colonel*).

Carrington, C. W. 18June81
Cooke, T. V. 9Oct.85
Ellis, C. J. 26May78
aJolliffe, C. 11July74
aMorris, J. W. H. C. G. 13Sept.77
aRoberts, H. B. 20Sept.78
Travers, J. C. 1July86
Wolrige, A. 20Jan.87

CAPTAIN (*with rank of Lieutenant-Colonel in the Army*).

Masters, W. G. B. 21June84

CAPTAINS (*with honorary rank of Lieutenant-Colonel*).

Allen, R. V. 21July71
Cobb, J. 17May85
Cooper, H. F. 31Dec.79
Delacombe, W. A. 20May76
Despard, W. E. 8Dec.87
aDarraford, E. C. L. 8May77
Elliot, G. H. 21May88
Farmar, W. E. 22June70
aGardiner, R. L. 6Jan.75
Harvey, R. C. 29Sept.86
aHewett, H. 11Sept.78
Jackson, G. E. O. 8June67
Lean, F. 10Oct.77
Macnamara, N. 21Jan.76
Morris, U. L. 17Jan.77
aNeedham, J. L., *p.s.c.* 15Aug.83
Poë, W. H., *C.B.* 22Dec.87
Ruel, F. H. 19May77
Shewell, G. M. 21May80
Slaughter, C. 2Nov.72
Smith, A. W. D. 18Jan.87
Spratt, M. 2Nov.72
Spry, E. 9Oct.72
aStarr, E. H. 26Dec.74
aThelwall, E. D. 28Apr.75
Vaughton, T. 22Oct.72
Wood, O. R. W. 9Sept.82

CAPTAINS (*with rank of Major in the Army*).

aMarriott, R. A., *D.S.O.* 24Mar 81
Pearson, A. C, *Recg. S.O. 2nd Cl., Cambridge.* 15June85
Stephens, E. B, *Recg. S.O. 2nd Cl., Hull.* 24June80

CAPTAINS (*with honorary rank of Major*)

Aslett, J. T. 11Dec.56
aBridgford, S. T. 1Jan.79
aBurton, W. P. 8June72
Collins, S. T. 30May80
Coppin, C. F. 4May77
Dalby, N. B. 6June72
Evans, A. 6Jan.79
FitzGerald, J. G. 10Dec.78
Hale, W. G. 27Sept.77
aHorsey, E. B. 9Mar.72
Johnson, W. N. G. 1Jan.79
Kennedy, H. 4Sept.55
Parry, J. H. 23Mar.72
Pascoe, R. J. 21June80
Pritchett, W. M. 18Oct.79
Robilliard, C. D. H. 1Oct.77
Sayer, W. L. 2Feb.52
Servante, C. E. 25June80
Straghan, J. 5July79
Tinmouth, W. L. 1Oct.77
aWoollcombe, R. 17Sept.77

CAPTAINS.

Crury, F. B. 7July79
Faulkner, F. M. 1July81
MacDonnell, R. 18Sept.86
Morgan, H. H., *p.s.c.* 18Sept.80
Nelson, T. M. 5June92
Rumley, W. P. 26Aug.80
Sidney, P. 10Dec.78

LIEUTENANTS.

Thomas, C. S. 18Sept.85
Ussher, P. J. 18Sept.85

QUARTER MASTERS (*with honorary rank of Major*).

Brown, V., *Recg. S.O 2nd Cl., Glasgow* 8Aug.59
Burton, S. 1May86
Herring, W. H. 4July88
King, U. H. 3Dec.81
aMagge, G. 3Dec.81
Page, N. 1Feb.80
aRobinson, J. 1July83
White, G. 7Apr.83

QUARTER MASTER (*with honorary rank of Captain*).

Baker, J. 5June84

QUARTER MASTER (*with honorary rank of Lieutenant*).

a.Aitken, W. 11July88

Retired on Annuities.

CAPTAINS (*with honorary rank of Major*).

Bruiton, R. A. 4Sept.75
Symons, J. H. 23Oct.75

CAPTAIN.

Hemmans, S. E. W. 3Aug.67

Digitized by Google

INDIAN STAFF CORPS.

GENERAL.

Fraser-Tytler, *Sir* J. M. B., *K.C.B.* (Ben.)... ... ... 1Oct.77

MAJOR GENERAL (*with honorary rank of Lieutenant General*).

Lumsden, *Sir* H. B., *K.C.S.I., C.B.* (Ben.) 1Dec.75

LIEUTENANT COLONELS (*with honorary rank of Major General*).

Alexander, W. R. E. (Ben.) 14June76
Allen, F. (Ben.) 23Feb.85
Anderson, R. P. (Ben.) 2Mar.78
Andrews, C. (Ben.) 23Jan.76
Angus, J. A. (Ben.) 23Jan.75
Armstrong, E. F. H. (Mad.) 26Oct.84
Ashburner, J. (Bo.) 10Sept.80
Babbage, H. P. (Ben.) 23June75
Bacon, E. A. H (Bo.) 28Oct.76
Baker, R. J. (Mad.) 17Jan.77
Barrow, De S. (Mad.) 15Oct.80
Bartleman, J. (Ben.) 8Aug.84
Barton, H. J. (Ben.) 17Apr.85
Barton, N. (Ben.) 12Dec.81
Basden, C. B. (Ben.) 1Jan.79
Bates, J. (Bo.) 3Dec.79
Battye, G. M. (Ben.) 2Feb.78
Battye, H. D. (Ben.) 25Aug.84
Bean, J. W. F. (Ben.) 21Dec.80
Beatson, A. B. (Ben.) 26June75
Becher, A. (Bo.) 18Nov.78
Bell, C. J. R. (Mad.) 18Dec.80
Beresford, G. de la P. (Mad.) 29Dec.80
Beresford, J. B. (Ben.) 5May77
Berkeley, E. S. (Mad.) 11Nov.86
Bett, H. I. (Mad.) 5June75
Beville, H., *C.B.* (Bo.) 15Dec.80
Beynon, W. H. (Bo.) 4July81
Binny, W. H. (Ben.) 19Feb.79
Black, J. (Bo.) 25Nov.74
Blowers, C. E. (Bo.) 18Sept.87
Bolton, R. H. (Mad.) 4Sept.80
Boswell, J. J., *C.B.* (Ben.) 1May85
Bowen, G. B. (Mad.) 19Feb.79
Bowen, W. T. (Bo.) 28Oct.76
Foyd, M. (Bo.) 25Nov.81
Bracken, R. D'O. C. (Ben.) 11Mar.80
Bradford, E. (Ben.) 23Apr.78
Brereton, J. A. (Ben.) 5Sept.77
Briggs, D. (Ben.) 23Jan.75
Brown, C. L. (Ben.) 3July81
Bruce, A. A. (Ben.) 15July82
Bruce, A. J. (Mad.) 5Sept.77
Budd, R. C. (Mad.) 15Dec.87
Burlton, N. R. (Ben.) 12June85
Campbell, J. P. W. (Ben.) 14June76
Carnegie, G. F. (Ben.) 5June75
Carnell, W. (Ben.) 8Oct.79
Cave, G. N. (Ben.) 25June79
Cavenagh, G. (Ben.) 28Oct.76
Chambers, R. W. (Ben.) 5June75
Chapman, I. F. (Bo.) 1Dec.81
Christopher, L. R. (Ben.) 31Aug.78
Clay, A. D. (Mad.) 27June80
Henderson-Cleland, J. W. (Mad.) 4Sept.86
Clerk, T. (Mad.) 23Jan.75
Cole, R. A. (Mad.) 28Feb.86
Coles, T. G. (Bo.) 15Apr.79
Coningham, H. E. (Mad.) 12Feb.86
Coningham, W. (Mad.) 13Dec.85
Couchman, R. S. (Mad.) 12Dec.79
Cox, C. W. (Mad.) 18Sept.75
Coxe, H. W. H. (Ben.) 25Jan.75
Cracroft, B. (Ben.) 20July55
Creagh, W. (Bo.) 9Apr.80
Cuming, W. H. (Mad.) 23Jan.75
Cunliffe, G. G. (Ben.) 23Sept.80
Cunliffe, R. H. (Mad.) 14June83
Cunningham, P. S. (Mad.) 1May80
Dandridge, C. C. (Ben.) 11Nov.76
Davidson, A. G. (Mad.) 23May77
Davidson, J. (Mad.) 23May77
Davidson, R. (Ben.) 21Nov.79
Davies, J. S. (Ben.) 9June77
Davies, L. M. (Bo.) 31May79
Davison, G. (Bo.) 23June75
de Brett, H. (Ben.) 31May80
Dennehy, *Sir* T., *K.C.I.E.* (Ben.) 14Aug.85
Des Vœux, A. A. (Bo.) 20Mar.80
Dick, W. A. (Bo.) 25Nov.74
Douglas, H. McD. DeW. (Ben.) 10July86
D'Oyly, *Sir* C. W., *Bt.* (Ben.) 25Jan.75
Dun, C. W. (Mad.) 28Oct.76
Duncan, H. T., *C.S.I.* (Mad.) 1Feb.80
Dwyer, H. A. (Ben.) 31Aug.78
Earle, W. H. S. (Ben.) 13Nov.75
Ekins, C. C. (Ben.) 23Dec.79
Elder, J. J. (Bo.) 31Mar.81
Elderton, A. (Ben.) 31Dec.80
Ellis, F. J. (Ben.) 28Oct.76
Emerson, J. (Ben.) 24Mar.80
Etheridge, A. T., *C.S.I.* (Bo.) 9June77
Evezard, G. C. (Bo.) 1Dec.79
Farewell, W. T. F. (Mad.) 19Oct.80
Farquharson, G. McB. B. (Bo.) 23Jan.75
Fendall, J. (Ben.) 23May77
Firth, F. (Ben.) 20Aug.87
Fitz Hugh, A., *C.B.* (Ben.) 14June86
Fletcher, H. C. (Mad.) 17Jan.77
Foord, W. O. (Mad.) 16July87
Ford, B. (Mad.) 23June75
Forlong, J. G. R. (Mad.) 28Oct.76
Forster, T. F. (Ben.) 26Sept.80
Forsyth, A. G. (Ben.) 31Dec.79
Fowle, C. S. (Ben.) 25Nov.74
Francis, A. (Mad.) 5Sept.77
Fraser, A. R. (Mad.) 23Jan.75
Gage, E. (Mad.) 29Nov.76
Gibbs, J. I. (Ben.) 23Jan.75
Gilbert-Cooper, E. M. (Bo.) 19Feb.79
Gillespie, W. A. (Bo.) 5July8
Glascock, T. B. M. (Ben.) 5Oct.8
Godby, C. J. (Ben.) 1July8
Godfrey, W. H. R. (Mad.) 16July8
Goldsmid, *Sir* F. J., *K.C.S.I., C.B.* (Mad.) 23Jan.7
Gordon, J. (Bo.) 31Dec.7
Graham, A. W. (Bo.) 2Mar.7
Graham, G. F. (Ben.) 10Apr.8
Graham, G. F. I. (Ben.) 1Aug.8
Graham, J. M. (Ben.) 31Aug.7
Grant, J. M. (Mad.) 31Mar.8
Graves, W. (Mad.) 23Jan.7
Green, *Sir* W. H. R., *K.C.S.I., C.B.*, (Bo.) 23Jan.7
Griffith, C. M. (Bo.) 10June8
Griffiths, C. J. (Ben.) 1Nov.8
Grove, H. L. (Mad.) 26Aug.7
Haig, M. R. (Bo.) 10Feb.8
Hamilton, O. (Ben.) 23Oct.7
Hanson, G. W. (Bo.) 8Sept.7
Harris, J. T. (Ben.) 7Apr.8
Harrison, T. B. (Ben.) 31Dec.8
Haultain, F. M. (Mad.) 25Nov.7
Hawes, W. H. (Ben.) 10July8
Hay, J. C. (Mad.) 1Apr.8
Hay, W. (Mad.) 4Apr.8
Herbert, C. (Ben.) 25Sept.7
Hessey, W. H. (Mad.) 2Mar.7
Heysham, B. F. (Mad.) 8Oct.8
Hill, E. (Mad.) 1May8
Hire, S. J. (Ben.) 30June7
Hodgson, F. G. (Mad.) 3Mar.7
Hodgson, H. N. (Ben.) 12Aug.7
Hoggan, J. W., *C.B.* (Ben.) 27Dec.8
Holland, H. W., *C.B.* (Bo.) 30June7
Holland, L. H. H. (Mad.) 25Nov.7
Holland, T. W. (Ben.) 12Aug.7
Holmes, G. E. (Ben.) 23Jan.7
Holmes, P. L. (Mad.) 2Mar.7
Holroyd, C. (Ben.) 23Jan.7
Horsley, F. (Mad.) 2Feb.8
Houghton, R. (Mad.) 9Dec.8
Hughes, C. J. (Ben.) 26Sept.8
Hunter, A. (Ben.) 10June7
Hutchinson, A. R. E. (Ben.) 9June7
Hutchinson, G., *C.B., C.S.I.* (Ben.) 14June7
Irvine, C. (Ben.) 23Jan.7
Jacob, H. E. (Bo.) 28Oct.7
Jenkins, A. (Mad.) 1Oct.8
Jenkins, J. J. (Mad.) 24Apr.7
Jennings C. J. (Mad.) 1July8
Jones, R. G. (Mad.) 1Dec.7
Keays, C. F. (Bo.) 18Sept.8
Keer, J. (Ben.) 8May8
Kemball, J. S. (Bo.) 26Aug.7
Knocker, J. B. (Mad.) 19Feb.7
Lamb, C. F. G. (Ben.) 11June7

Digitized by Google

Non-Effective Officers.

INDIAN STAFF CORPS—*continued.*

Lambert, W. R. (Bo.) 11June60
Lampen, J. (Mad.) 29Mar.85
Lane, C. S. (Ben.) 15Apr.82
Langmore, E. G. (Ben.) 31Jan.80
Laughton, D. W. (Mad.) 16May86
Lavie, E. C. (Mad.) 30Nov.85
Leigh, R. T. (Ben.) 29Oct.77
Lester, J. F. (Bo.) 18Oct.77
Lester, W. C. (Bo.) 15Sept.81
L'Estrange, E. (Bo.) 20Nov.78
Lilly, A. C. (Mad.) 21July80
Lowndes, T. (Mad.) 1Aug 87
Luard, F. P. (Ben.) 16Jan.85
McGoun, A. (Mad.) 12Dec.86
M'Grigor, W. T. (Ben.) 1Nov.79
M'Kenzie, A. (Ben.) 18Sept.79
M'Mahon, A. R. (Mad.) 31May79
Macdonald, J. (Ben.) 13Dec.80
Macdonald, J. C. (Mad.) 16July79
M'Macintyre, D. (Ben.) 24Dec.80
Mackenzie, C. (Mad.) 16Oct.87
Macpherson, R. D. (Ben.) 23Jan.75
Malcolmson, J. H. P., *C.B.* (Bo.) 10Oct.83
Marston E. C. (Bo.) 11Nov.76
Martin, J. P. (Ben.) 18Oct.80
Martyr, J. S. (Mad.) 16Sept.79
Mason, C. C. (Mad.) 31Jan.77
Maxwell, P. (Ben.) 14June76
Mayne, J. E. (Mad.) 31Jan.77
Mercer, T. W. (Ben.) 9June77
Mignan, F. P. (Bo.) 31Dec.80
Mignan, G. S. (Bo.) 30Oct.81
Miller, J. (Ben.) 4Nov.86
Mitford, E. C. W. (Ben.) 25July86
Moeatta, D. (Ben.) 10Dec.79
Money, R. C. (Ben.) 30Mar.86
Moore, R. B. (Bo.) 25Nov.74
Morgan, H. R. (Mad.) 28Jan.75
Mulcaster W. S. S. (Mad.) 25Nov.74
Munro, A. A. (Ben.) 9Nov.81
Murray, A. (Ben.) 4Mar.87
Napper, R. A. (Ben.) 1May78
Neild, H. J. T. (Mad.) 31Jan.77
Nembhard, W. (Ben.) 5May77
Newmarch, *Sir* O. R., *K.C.S.I.* (Ben.) 1Nov.87
Nisbett, J. (Ben.) 18Sept.75
Nixon, J. P. (Bo.) 11June79
Norton, E. N. (Mad.) 27Dec.81
Nuttall, *Sir* J. M., *K.C.B.* (Ben.) 12Dec.79
Obbard, T. (Mad.) 30Sept.86
Oldfield, H. T. (Ben.) 15Feb.82
Paget, W. H. (Ben.) 2Feb.78
Parrott, B. (Ben.) 18Nov.78
Paske, W. (Ben.) 28Oct.76
Paterson, A. (Ben.) 1Dec.79
Paterson, A. H. (Ben.) 30Nov.78
Perkins, E. N. (Ben.) 28Oct.76
Perkins, J. (Ben.) 31Dec.81
Phelips, R. H. (Mad.) 1Dec.86
Phillips, F. (Bo.) 14June76
Pierce, J. H. S. (Bo.) 8Dec.77
Playfair, A. L. (Ben.) 7May87
Pollock, *Sir* F. R., *K.C.S.I.* (Ben.) 31May79
Poulton, H. B. A. (Ben.) 25Nov.74
Power, E. H. (Mad.) 27May84
Prendergast, C. O'L. L. (Ben.) 24Oct.87
Prendergast, M. M. (Ben.) 31Dec.87
Pughe, J. R. (Ben.) 28Oct.76
Raikes, C. L. (Mad.) 8June87
Rainey, A. J. M. (Mad.) 26Aug.76
Rammell, H. S. (Mad.) 21Dec.79
Rawlins, J. S. (Ben.) 19Feb.79
Reay, J. (Ben.) 1Oct.81
Reid, A. T. (Bo.) 14Feb.85
Reid, B. T. (Ben.) 2Feb.78
Reid, J. (Ben.) 8Sept.80
Rice, H. C. P. (Ben.) 1Feb.86
Rice, W. (Bo.) 9June77
Rich, W. C. (Mad.) 13Nov.78
Richardson, J. F., *C.B.* (Ben.) 11Nov.76
Rickards, E. J. (Ben.) 10June71
Roberts, G. R. (Ben.) 15Dec.80
Roberts, J. (Ben.) 28Sept.83
Robertson, R. S. (Ben.) 5Nov.86
Robison, H. G. (Bo.) 5June75
Rose, W. (Mad.) 1Oct.82
Ross, F. J. T. (Bo.) 5Jan.85
Ruggles, J. (Ben.) 11Nov.76
Sandilands, E. N. (Ben.) 22Nov.79
Sandwith, W. F. (Bo.) 23Dec.87
Saunders, E. A. (Mad.) 28Jan.75
Saxton, G. H. (Mad.) 6Oct.75
Scott, D. (Mad.) 29Jan.79
Scott, E. L. (Bo.) 28Oct.75
Scott, T. L. (Mad.) 11Dec.80
Shakespear, C. M. (Mad.) 26Aug.76
Sherer, J. F. (Ben.) 30Oct.79
Sherman, S. W. B. (Mad.) 1Aug.87
Shewell, H. (Bo.) 1May78
Shortt, A. Y. (Bo.) 18Sept.80
Sibley, T. H. (Ben.) 12June61
Sibthorpe, L. H. (Bo.) 7Feb.85
Simonds, R. S. (Ben.) 23Feb.53
Smalley, E. (Ben.) 13Nov.75
Smith, C. B. L. (Mad.) 1Mar.83
Smith, F. H. (Ben.) 14June79
Smith, F. N. (Mad.) 23Jan.75
Smith, J. A. (Bo.) 1July82
Smith, W. H. (Ben.) 30July79
Spilsbury, E. J. (Ben.) 16Aug.76
Stafford, J. F. (Ben.) 18Nov.75
Steel, J. A. (Ben.) 5May77
Stephens, G. N. (Mad.) 1Apr.87
Stewart, G., *C.B.* (Ben.) 31Oct.87
Stoddard, T. H. (Mad.) 26Aug.76
Stuart, H. T. (Mad.) 25July82
Swanston, W. O. (Mad.) 22Nov.81
Swayne, J. D. (Ben.) 8Nov.79
Thatcher, T. (Bo.) 1June81
Thomas, G. E. (Bo.) 13Oct.77
Tottenham, H. L. A. (Ben.) 30Sept.85
Trench, H. Le P. (Ben.) 18Sept.75
Tulloch, Alfred (Ben.) 1Oct.82
Tulloch, Arthur (Ben.) 15Dec.85
Tyndall, H., *C.B.* (Ben.) 8Nov.84
Tyrwhitt, E. (Ben.) 15Apr.80
Unwin, R. (Ben.) 26Nov.74
Vander-Gucht, B. G. (Ben.) 23Jan.78
Vander-Gucht, T. E. (Ben.) 29June83
Vizard, W. J. (Mad.) 1Oct.82
Waddington, H. F. (Ben.) 5Sept.77
Waddington, T. (Bo.) 21Dec.81
Wahab, C. W. (Bo.) 27Dec.80
Waller, H. E. (Ben.) 5June86
Walters, R. A. (Mad.) 5Sept.85
Ward, W. J. (Ben.) 26Aug.76
Warden, T. S. (Bo.) 13Oct.77
Wauchope, R. A. (Ben.) 1July85
Weldon, W. (Mad.) 31Jan.77
Wheeler, F. (Ben.) 24Sept.86
Wheeler, R. (Ben.) 31Dec.87
Whish, H. E. (Ben.) 11Dec.81
Williams, G. A. (Ben.) 14Feb.80
Williams, J. D. (Bo.) 28Jan.75
Williams, S. H. (Mad.) 16Sept.84
Willows, J. E. L. (Ben.) 9June77
Wilson, C. H. (Mad.) 29Dec.81
Wilson, J. N. (Mad.) 28Sept.86
Winson, W. (Ben.) 1Oct.81
Woodhouse, R. R. (Bo.) 18Sept.82
Woodruffe, C. L. (Ben.) 19Oct.86
Younghusband, J. W., *C.S.I.* (Bo.) 20Apr.76

LIEUTENANT-COLONELS (*with rank of Colonel in the Army*).

Anderson, J. W. M. (Bo.) 20Jan.86
Anderson, W. (Mad.) 4Mar.86
Atkinson, S. E. 20Sept.88
Badgley, W. F. (Ben.) 4Apr.87
Bames, L. R. (Mad.) 10Sept.86
Battye, A. F. (Bo.) 10Dec.75
Bayley, C. A. (Ben.) 11Dec.87
Beavan, R. 4May90
Beddome, R. H. (Mad.) 20Jan.79
Birch, W. R. (Ben.) 30July88
Blenkinsop, E. G. 20Sept.89
Bridges, C. H. 4Feb.89
Bullock, R. 11Dec.88
Campbell, A. D. (Ben.) 4Apr.88
Campbell, C. C., *D.S.O.* 28Dec.90
Chambers, W. E. (Ben.) 20Feb.87
Claridge, H. C. Z. (Mad.) 2Mar.76
Clements, M. (Ben.) 11June88
Conolly, A. (Ben.) 2Mar.85
Conolly, E. R. (Ben.) 12June88
Court, H. S. (Mad.) 8Dec.85
Cowan, S. H 9Dec.89
Dobbs, A. F. (Mad.) 13Dec.87
Ferris, J. L. 4Mar.89
Fischer, B. (Mad.) 4Aug.87
Fitzgerald, J. (Ben.) 16June86
Foord, H. W. (Mad.) 11Dec.88
Gibbs, G. B. (Ben.) 25June88
Graham, R. B. (Ben.) 14June86
Grant, F. W. (Ben.) 20Apr.87
Grant, J. P. (Bo.) 4Jan.86
Griffith, J. G. E. (Bo.) 9Mar.86
Gunthorpe, E. J. 7Sept.89
Hammond, H. A. (Mad.) 11Dec 88
Harcourt, A. F. P. (Ben.) 8June85
Havelock, A. C. (Mad.) 8Dec.85
Hewett, G. L. K. (Ben.) 20Jan.87
Hudleston, J. (Mad.) 4Aug.86
Hughes, W. G. (Mad.) 13June88
Hughes Hallett, W. 19Dec.90
Jacob, J. (Bo.) 8June85
Jacob, W. V. FitzG. (Ben.) 8Dec 85
Jago, R. S. (Mad.) 4Sept 85
James, J. P. (Mad.) 11June88
Jameson, C. (Bo.) 14June82
Jenkins, C. V. (Ben.) 26Jan.79
Jenkins, F. H., *C.B.* (Ben.) 29Oct.79
Johnstone, J. W. H. (Ben.) 30Dec.81

Digitized by Google

Non-Effective Officers.

INDIAN STAFF CORPS—continued.

Knowles, F. (Ben.) 18Nov 86
Laughton, A. F., *C.B.* (Mad.) 30Apr 87
Leggett, J. B. (Mad.) 16Aug 83
Leigh-Hunt, F. S. 9June90
Llardet, C. A. (Mad.) 4Oct.85
Liston, J. (Ben.) 7Dec.85
Lloyd, R. M. (Bo.) 4Mar.86
Lys, A. M. (Mad.) 4Mar.86
McRae, J. G. 2Feb.84
Macdougall, J. (Mad.) 30Aug.86
Mackenzie, G. (Bo.) 18June87
Mackenzie, J. S. F. 8June90
Malleson, G. B., *C.S.I.* (Ben.) 11June75
Middlecoat, F. (Mad) 4Jan.88
Miller, E. W. C. H. (Mad.) 20Oct.87
Money, R. E. K. 9Oct.88
Morton, H. (Ben.) 20Dec.85
Muir, W. J. W. 11Dec.88

Neill, G. F. E. S. 9Dec.89
Nepean, H. A. T. (Mad.) 26Sept.85
Nisbet, R. P., *C.I.E.* 12Oct.89
Noble, C. S. (Ben.) 4Oct.84
Nuthall, H. J. (Ben.) 19Nov 88
Ommanney, E. P. 7Feb 90
Orchard, A. F. (Mad.) 12Dec.87
Palmer, C. H. 13June88
Palmer, R. H. 11Dec 87
Payne, C. D. P. 14Jan 90
Pemberton, C. C. (Bo.) 11June88
Pickance, W. J. 6Jan.89
Plomer, A. G. (Bo.) 11June78
Portman, A. B. (Bo.) 9Dec.89
Richmond, J. A. (Mad.) 13Dec.86
Ricketts, M. P. (Ben.) 4Feb 85
Roberts, R. S. (Mad.) 20Feb.86
Robinson, H. S. (Mad.) 1July81
Ross, G. C. (Ben.) 19June87

Salkeld, C. E. (Ben.) 8June90
Samuells, W. L. (Ben.) 20Nov.80
Sargeaunt, C. C. (Mad.) 31May90
Simpson, G. B. (Bo.) 11Mar.88
Simpson, R. J. B. (Mad.) 20Feb.85
Skinner, R. M. (Ben.) 7Dec.86
Stevenson, E. MacD. (Mad.) 4Jan.88
Stevenson, K. F. (Mad.) 4Aug.87
Sweetenham, E. (Ben.) 13Dec.86
Taylor, J. B. (Mad.) 13Dec.86
Temple, E. (Ben.) 15May88
Thomas, E. H. (Mad.) 16Aug.86
Trueman, T. (Bo.) 20Oct.86
Walker, C. 7Sept.80
Ward, T. M. 9Dec.89
Watson, C. J. (Mad.) 19June88
Young, T. H. B. 25June88

LIEUTENANT-COLONELS (*with honorary rank of Colonel*).

Acton, H. (Mad.) 2Aug.71
Adamson, D. (Ben.) 10May87
Allardyce, J. (Mad.) 23May77
Angelo, R. F. (Ben.) 1Aug.83
Bailey, F. P. (Ben.) 25Nov.74
Barchard, C. B., *C.B.* (Ben.) 22Oct.75
Bates, C. E. (Ben.) 21Apr.82
Bayly, A. R. (Ben.) 9June77
Bernard, H. L. C. (Ben.) 12Oct.79
Biden, H. (Mad.) 5June75
Bloomfield, A. F. F. (Mad.) 7Aug.78
Blowers, W. H. (Bo.) 18Oct.77
Bolton, H. F. (Bo.) 5June75
Bonnor, R. M. (Bo.) 5June75
Boulderson, S. S. (Ben.) 28Oct.76
Brown, W. T. (Bo.) 10Mar.85
Busk, A. L. (Ben.) 15Apr.71
Buttanshaw, T. (Ben.) 1Aug.79
Cabell, W. (Ben.) 13Nov.78
Cadell, R. (Ben.) 20Feb.80
Cambridge, J. P. (Ben.) 11Nov.76
Campbell, E. G. (Mad.) 23Oct.75
Campbell, J. A. (Mad.) 19Feb.79
Campbell, L. F. (Mad.) 1Dec.87
Ca•tell, J. H. (Bo.) 15Feb.81
Caulfeild, St. G. (Mad.) 8Mar.84
Chalmers, H. B. (Ben.) 14June76
Chisholm, W. (Mad.) 20Mar.83
Clarke, C. D. S. (Ben.) 13Nov.75
Collier, C. A. (Bo.) 14June76
Cory, A. (Ben.) 29Nov.76
Cowper, T. A. (Bo.) 21Aug.66
Cumberlege, A. B. (Mad.) 23Jan.78
Currie, J. (Bo.) 14June76
Currie, J. R. (Ben.) 14June76
Cuyler, G. A. (Ben.) 28June75
Davis, R. P. (Ben.) 22Oct.83
Dawes, T. (Ben.) 8Sept.84
de Lousada, H. F. (Mad.) 1Mar.85
Dickins, F. A. (Ben.) 18Sept.75
Drury, H. (Mad.) 21Aug.67
Dunbar, F. W. (Ben.) 14Apr.75
Durand, A. (Bo.) 27Oct.83
Durand, C. J. (Ben.) 17Aug.86
Earle, E. L. (Ben.) 31Dec.79
Eden, W. T. (Bo.) 9Mar.82
Evans, E. L. M. (Mad.) 26Feb.76
Evanson, R. C. (Mad.) 1Oct.88
Fairlie, J. R. (Mad.) 5June75
Farrington, G. B. (Mad.) 15Jan.85
Fletcher, C. W. (Ben.) 31Dec.80
Foote, F. B. (Ben.) 2Feb.78
Forbes-Robertson, J. (Bo.) 5June75
Forth, A. C. (Mad.) 2Apr.80

Fraser, G. L. (Ben.) 28June75
Fraser, T. L. (Bo.) 10Dec.81
Gahagan, A. (Mad.) 5June75
Garton, W. H. (Ben.) 31Dec.80
Germon, R. C. (Ben.) 17Nov.69
Glasspoole, W. A. (Bo.) 6Oct.75
Gordon, C. V. (Mad.) 23June75
Graham, J. (Ben.) 24Aug.79
Graham, O. M. (Ben.) 30Mar.83
Grant, M. D. V. T. (Bo.) 16June82
Greenfield, J. H. L. (Bo.) 30Aug.87
Griffin, R. D. (Ben.) 14June76
Hallett, C. T. (Ben.) 25Nov.74
Harris, H. W. (Bo.) 17Aug.81
Hassard, R. D. (Bo.) 14Apr.75
Hawthorn, G. S. (Bo.) 15Dec.80
Hay, C. (Bo.) 28Aug.86
Hewetson, G. S. B. (Mad.) 1Mar.83
Hunter, C. P. (Ben.) 31Dec.79
Hutcheon, D. (Bo.) 18Sept.75
Impey, E. C., *C.I.E.* (Ben.) 19Feb.79
Iredell, J. S. (Bo.) 20Oct.86
Isacke, L. H. (Mad.) 10July80
James, C. (Mad.) 29Nov.76
Jenkins, E. G. (Bo.) 30Sept.82
Keays, W. T. (Bo.) 13Jan.86
Lance, W. H. J. (Ben.) 12June78
Langmore, E. H. (Ben.) 1Dec.75
Leven, J. (Ben.) 17Feb.72
Lewes, H. A. (Ben.) 1Dec.81
Lidderdale, J. (Mad.) 15Dec.81
Longmore, C. M. (Ben.) 14June76
Lord, C. O. (Bo.) 12June78
M'Dougall, W. C. (Ben.) 14June76
McIver Campbell, A. (Ben.) 19May84
Macaulay, C. E. (Ben.) 5May84
Mackenzie, H. (Ben.) 8Dec.77
Marsh, E. N. (Bo.) 26Aug.76
Marsh, H. C. (Ben.) 26May86
Mason, W. H. (Bo.) 9June77
Mathias, F. H. (Mad.) 15Sept.87
Michell, T. B. (Ben.) 1Mar.85
Mignon, M. J. J. (Bo.) 12Sept.82
Miles, F. N. (Ben.) 5Sept.77
Mills, W. T. (Bo.) 20Nov.79
Mitchel, W. C. (Ben.) 12June78
Moore, C. F. (Mad.) 25Apr.85
Morland, J. (Ben.) 15Jan.78
Mottet, E. A. (Mad.) 9June77
Mottet de la Fontaine, H. E. (Mad.) 24Dec.79
Nash, H. P. P. (Ben.) 1Oct.82
Naylor, C. E. (Bo.) 5June75
Noverre, W. L. (Ben.) 1Jan.85
Ogilvie, F. D. (Ben.) 23June75
Ouseley, R. (Ben.) 5May77
Paske, E. H. (Ben.) 5May77

Paxton, L. (Mad.) 30Nov.70
Payne, G. M. (Mad.) 5Sept.77
Pearson, G. F. (Mad.) 29Oct.76
Persse, E. (Mad.) 4Mar.86
Phillipps, H. (Bo.) 30Sept.82
Picton-Turberville, J. (Mad.) 25Feb.83
Playfair, F. L. (Mad.) 19Feb.79
Pollok, Fitz W. T. (Mad.) 30Nov.78
Poole, A. (Bo.) 28Feb.87
Rivers, F. J. (Mad.) 9June83
Robertson, W. (Mad.) 1Nov.81
Ross, J. S. (Mad.) 10June71
St. George, E. (Ben.) 5June75
Scott, C. H. S. (Ben.) 17Aug.84
Scott, E. H. (Ben.) 12Aug.76
Shaw, E. W. (Mad.) 26Apr.83
Shortt, W. Y. H. (Bo.) 5June75
Skottowe, C. F. J. (Mad.) 31Jan.77
Smyth, E. (Ben.) 30Nov.70
Spens, A. T. (Bo.) 20Sept.81
Steuart, F. G. (Bo.) 5June75
Steuart, R. (Mad.)
Stock, H. J. (Bo.) 15May87
Stoddart, W. (Mad.) 30Sept.83
Stoton, T. H. (Mad.) 7Feb.83
Taylor, A. (Ben.) 8Dec.77
Taylor, R. L., *C.B.* (Bo.) 18July65
Taylor, T. (Ben.) 5June75
Thompson, H. (Ben.) 18Mar 85
Thomson, G. C. (Ben.) 30July79
Thoyts, N. B. (Bo.) 5Sept 77
Tillard, G. H. (Mad.) 23Jan.87
Tireman, G. J. S. (Mad.) 17Nov.60
Trevor, F. R. (Mad.) 9Oct.85
Twynam, E. J. L. (Ben.) 31Dec.79
Tyndall, G. (Mad.) 18Sept.84
Unwin, W. H. (Ben.) 1Aug.84
Urmston, H. B. (Ben.) 12Aug.76
Waddington, W. (Bo.) 14June76
Walker, R. J. (Ben.) 1Oct.82
Walker, T. N. (Ben.) 1July83
Ward, J. (Mad.) 30Mar.87
Wavell, L. (Ben.) 18July83
Wheler, H. I. (Ben.) 16Apr.83
Wheler, *Sir* T., *Bt.* (Ben.) 15Jan.77
White, C. M. (Mad.) 26Feb.76
White, S. D. (Ben.) 5June75
White, W. H. (Mad.) 12June78
Whittaker, B. R. (Bo.) 23Apr.73
Williams, R. F. (Bo.) 9June77
Wilson, A. B. (Bo.) 1Oct.80
Wilson, T. H. (Ben.) 15Apr.71
Wimberley, R. J. (Ben.) 31Dec.87
Withers, J. (Bo.) 4June87
Yonge, C. W. (Bo.) 13Mar.84
Young, W. S. (Ben.) 10Oct.79

Digitized by Google

Non-Effective Officers.

INDIAN STAFF CORPS—*continued.*

LIEUTENANT-COLONELS.

Armstrong, M. 22Nov.90
Babington, S. (Bo.) 27Apr.87
Bailey, T. J. 5Aug.94
Barrow, F. 6Nov.89
Blanshard, F. H. 16Feb.93
Brownrigg, W. R. 26Oct.87
Churchill, G. F. 5Mar.90
Cossmaker, M. F. (Bo.) 19Dec.86
Durand, *Sir* E. L., *Bt.*, *C.S.I.* 1Oct.91
Ehlston, E. C. 22Mar.90
Eyre, V. G. L. 12Jan.93
Hallett, C. E. 24June88
Hawne, C. E. 15Oct.87
Hodgson, G. R. 23June89

Hole, F. (Mad.) 4Jan.86
Howell, H. 26July87
Humfrey, H. G. 6Nov.89
Joseph, F. W. 18Dec.87
Litchfield, E. F. (Pen.) 25Feb.90
Lloyd, E., *p.s.c.* 1Oct.91
McAthee, R. J. (Mad.) 1May86
McNeile, C. (Ben.) 11Dec.84
Morris, G. T. 9Jan.89
Mosley, J. E. P. (Ben.) 29Dec.86
Nepean, H. M. (Mad.) 15June76
Nicolay, F. W. 8June87
Owen, A. W. (Ben.) 12Sept.66
Quin, E. 10June93

Rawlinson, S. R., *D.S.O.* 20July93
Seagrim, A. (Ben.) 13Mar.78
Sheppard, C. B. 1Mar.88
Simpson, R. S. 10Apr.92
Sweetell, A. D. 4Mar.88
Swete, C. D. 25June87
Taylor, A. FitzW. (Ben.) 12Nov.85
Thompson, E. (Ben.) 24Sept 68
Walter, C. J. (Ben.) 9Oct.86
Ward, A. E. 21Nov.91
Watson, J. R. 7Nov.88
Whish, J. T. (Ben.) 12Mar.87
Wood A. O (Ben.) 1Apr.65
Wyllie, R. J. H. 4Aug.89

MAJOR (*with honorary rank of Major-General*).

Allgood, G., *C.B.* (Ben.) 17Nov.69

MAJOR (*with honorary rank of Colonel*).

Green, M. S., *C.B.* (Bo.) 16Mar.70

MAJOR (*with rank of Lieutenant-Colonel in the Army*).

Dickinson, W., *C.S.I.* (Bo.) (R) 19Dec.76

MAJORS (*with honorary rank of Lieutenant-Colonel*).

Baker, W. T. (Ben.) 15May66
Bannerman, A. J. (Bo.) 28Oct.83
Barnett, C. St. J. B. (Ben.) 4Nov.82
Beresford, G. W. (Ben.) 23June87
Blathwayt, L. (Ben.) 12Jan.80
Bradford, H. R. (Ben.) 23Apr.73
Bradshaw, O. M. (Mad.) 1Jan.84
Campbell, A. H. (Ben.) 23Aug.64
Carter, S. (Bo.) 15Aug.86
Church, R. (Mad.) 1Apr.68
Constable, F. R. A. B. (Ben.) 16Feb.88
Corbett, T. A. (Ben.) 27Nov.67
Cossmaker, G. (Bo.) 1Apr.83
Cumming, W. G. G. (Bo.) 17Nov.69
Darnell, T. C. (Ben.) 26June66
Dods, P. (Bo.) 17Feb.72
Elphinstone, N. W. (Ben.) 26June66
Erskine, C. M. (Bo.) 18May85
Fenwick, J. B. (Bo.) 8Sept.79
Forbes, J. F. (Bo.) 2Mar.78
Frazer, W. (Mad.) 20Mar.83
Gillmer, J. G. (Bo.) 8Sept.81
Godwin-Austen, H. H. (Ben.) 2Mar.73
Gregory, G. C. (Ben.) 9Mar.82

Hankin, F. G. (Mad.) 27June74
Hare, R. T. (Ben.) 1Jan.79
Heath, J. M., *C.M.G.* (Bo.) 25Aug.86
Holland, T. J., *C.B.* (Bo.) 21Aug.72
Hornsby-Drake, A. W. H. (Mad.) (*Gent.-at-Arms*) 29Sept.87
Knight, F. W. (Bo.) 18Nov.71
Lauderdale, F. H., *Earl of* (Ben.) 1Jan.86
Lewes, J. M. D. (Ben.) 8Nov.86
Lewin, T. H. (Ben.) 24Mar.79
Lowis, N. (Ben.) 22Feb.81
M'Causland, W. H. (Mad.) 31Dec.87
M'Dougall, C. A. (Ben.) 10June71
Macauley, G. W. (Bo.) 30Sept.71
Mackenzie, J. M. (Ben.) 18Apr.85
Maitland, *Hon.* G. T. (Ben.) 12Apr.86
Marshall, W. (Bo.) 1Oct.84
Mathias, V. L. (Mad.) 25June86
Moore-Brabazon, J. A. H. (Ben.) 18Apr.68
Napier of Magdala, R. W., *Lord* (Ben.) 5Apr.83
Nightingale, C. W. (Ben.) 21Nov.68
Nowell, R. A. (Ben.) 14Apr.75

Osborn, D. H. (Ben.) 18Apr.68
Pedder, D. C. (Bo.) 3Dec.82
Playfair, *Sir* R. L., *K.C.M.G.* (Mad.) 27Nov.67
Price, T. (Mad.) 16Apr.83
Randell, G. (Mad.) 31Oct.83
Raynsford, F. M. (Mad.) 16Jan.73
Reeves, G. J. (Ben.) 15Apr.71
Sharp, W. G. (Mad.) 24May83
Slater, J. B. (Ben.) 30Apr.84
Stuart, W. T. (Ben.) 9Oct.83
Symons, H. G. (Mad.) 19Feb.79
Taylor, F. C. (Mad.) 24Apr.72
Thompson, D. H. (Ben.) 1Feb.88
Thomson, J. E. (Ben.) 27Nov.67
Thurburn, F. A. V. (Ben.) 30June61
Tighe, J. S. (Mad.) 25Nov.74
Trevelyan, W. R. (Bo.) 20May83
Tyler, J. H. (Ben.) 23Jan.75
Tyrrell, F. (Mad.) 16Feb.69
Voyle, F. R. C. (Ben.) 1Mar.85
Walter, M. L. (Bo.) 1Oct.82
Whitehead, G. W. (Mad.) 27Nov.67
Wise, D. W. (Ben.) 23Apr.73

MAJORS.

Abbott, A. K. (Ben.) 30Dec 84
Baugh, G. S. 12Nov.91
Beagin, E. G. D. (Mad.) 30Jan.78
Ballasis, G. M. 7Aug.86
Boileau, L. M. 21July88
Bolton, H. J. 17Jan'91
Brown, G. W. C. 19Jan.93
Chalmers, O. I. (Ben.) 10Dec.74
Clerk, E. (Mad.) 26Apr.59
Conolly, F. H. (Ben.) 17Mar.75
Cook, L. A. C. (Ben.) 2Mar.86
Daniell, R. H. 8Jan.86
Engiand, A. (Ben.) 4Jan.78
Eyre, T. H. 30Dec.91
Farquharson, J. C. (Bo.) 9Dec.87
Fuller, H. S. A. (Bo.) 8Feb.90
Gerrard, H. D. 29Apr.91
Godney, F. C. N. (Ben.) 10Nov.89

Goldsmid, G. S. 11Feb.96
Gordon, J. W. 20Nov.95
Grant, J. (Bo.) 8Jan.88
Gubbins, C. E. (Ben.) 1July87
Handcock, R. G. (Ben.) 2Dec.68
Hawes, C. W. (Ben.) 13Feb.73
Hay, S. M. (Bo.) 11Dec.78
Hayne, A. G. H. 3Feb 92
Henderson, P. E. 28Oct.9.
Hogg, H. C. (Bo.) 13Oct.87
Hook, C. C. (mad.) 16Apr.65
Inglis, B. (Ben.) 20Jan.70
King, J. S. 1Aug.88
Knox, F. B. B. 15Nov.92
Lassiter, T. A. F. (Mad.) 1Jan.87
Lewis, E. J. 13Jan.89
Lloyd, J. H. (Bo.) 4Apr.74
McCudden, L. A. T. (Bo.) 16Mar.87

Mayne, M. (Bo.) 4July85
Moore, J (Mad.)
Morris, J. G. 28Feb.91
Nicolson, C. A. (Ben.)
Russell, L. (Bo.) 4Oct.75
Sewell, J. D. W. (Mad.) 12June73
Simpson, C. H. (Mad.) 27Aug.90
Smith, W. H. (Mad.)
Tufnell, R. H. C. 4May91
Vallance, J. D. (Mad.) 12Dec 69
Waller, R. J. (Ben.) 21Mar.84
Wallerstein, P. H. 14July87
Webb, H. N. 3July87
Wedderburn, J. A. C. (Ben.) 17Mar.89
Welchman, F. D. 30Nov.90
Wylly, E. A. E. (Mad.) 5Jan.88
Yates, W. H. (Bo.) 4Mar.77
Young, H. P. 27Feb.89

CAPTAIN (*with honorary rank of Lieutenant-Colonel*).

Trotter, J. M. (Ben.) 8July84

CAPTAINS.

Acton, T. (Ben.) 25July63
Baldwin, J. H. (Ben.) 20Dec.70
Barnett, R. P. S. 13Aug.90
Bramwell, G. (Bo.) 30Jan.66
Brown, J. (Bo.) 4July66
Corse-Scott, A. J. 23Jan.78
Dyce, C. C. (Ben.) 23Dec.76
Forbes, E. E. 11Feb.86

Forrest, R. H. 11Apr.80
Garsia, C. (Ben.) 25Mar.70
Georges, T. W. J. M. 3rApr.86
Harrison, D. C. W. 11Feb.86
Hartigan, J. M'K. (Bo.) 21July70
Le Bailly, A. C. 10May93
M'Coun, J. P. (Mad.) 13Dec.68
MacDonnell, R. D. (Mad.) 1Apr.87
Macnair, J. (Ben.) 20Feb.70

Monro, D. (Mad.) 12Dec.69
Morris, C. H. 9Aug.85
Remmington, F. A. (Ben.) 22Sept.77
Stoton, F. A. (Mad.) 4Apr.71
Turner, S. G. D. (Bo.) 16Sept.74
Warden, E. J. P. 30Jan.80
Woodley, T. S. M. 12June85
Young, C. W. 28Feb.85

LIEUTENANTS.

Buchanan, G. A. L. 10Dec 85
Cox, E. C (Bo.) 19Apr.78
Daly, E. D. H. (Ben.) 9Aug.74

Hamilton, E. C. (Ben.) 10Nov.69
Harris, F. A. (Ben.) 10Sept.75
Hunter, M. R. 20Aug.81
Porter, C. B. (Ben.) 11Feb.78

Roberts, C. A. (Ben.) 11Sept.86
Way, H. G. (Mad.) 18June74
Wilmer, W. (Ben.) 2Nov.82

Bt. Capt. 3July77

Officers of the Indian Staff Corps retired on Permanent Annuities.

CAPTAINS.

Cockburn, A. (Ben.) 20Jan.66 | Foord, G. C. (Mad.) 26Jan.66

Digitized by Google

OFFICERS RETIRED FROM THE INDIAN ARMY.

MAJOR-GENERALS.

Ashburner, G. E. 12Aug.76
Atkinson, J. B. B. 15Sept.94
Barber, F. C. 8June70
Boyd, H. 21Dec.61
Campbell, A. H. E. 1May86
Carter, G. M. 17Jan.77
Cherry, E. M. 6Sept.86
Coke, Sir J., *K.C.B.* 13Dec.61
Cotton, F. C., *C.S.I.*, [R] 16Sept.59
Cunningham, W. R. 5June75
Davies, F. J. 10June79
Francis, F. E. 23Jan.75
Fullerton C. J. 1Jan.79
Gordon, P. 31Dec.61
Grant, C. 23Jan.87
Hastings, F. E., *C.B.* 12Apr.95
Hooper, G. S. 20Oct.86
Kennedy, J. D. 31Dec.61
Lowther, W. H. 22Aug.79
Morris, G. S. 2Feb.81
Muspratt-Williams, J. M. 31Dec.79
Paxton, G. 25Nov.74
Robertson, D. [R] 1Apr.94
Stileman, W. C. 5June75
Strong, D. M., *C.B.* 26Aug.94
Sykes, H. P. 29May80
Tremenheere, G. B. 17Oct.56
Tripe, L. 18Sept.75
Tucker, H. T., *C.B.* 24June56
Tytler, R. F. C. A. 12Apr.95
Westropp, R. M. 12Aug.76
Wild, E. J. 23Jan.78
Wilkinson, O., *C.B.* 6Mar.80

COLONELS.

Alexander, F. M. 18Sept.80
Babington, C. W. 4May90
Bax, W. I. 16Feb.87
Bayley, H. E. D. 3Mar.90
Becher, A. W. R. 20Dec.89
Birch, R. G. 13Jan.83
Blaxland, J. S. 4Sept.89
Bradstreet, C. R. 11June89
Branfill, B. B. 14Mar.84
Branson, C. E. D. 8Sept.89
Brasyer, J., *C.B.* 9Dec.62
Brine, J. J. 24Mar.69
Broome, A. P. 13Oct.89
Cantis, W. 31Dec.61
Capel, A. W. 16Apr.86
Carr, G., *C.B.* 31Dec.61
Caulfeild, R. 26Nov.75
Cautley, C. G. 4Sept.89
Chalon, T. H. T. 1Mar.84
Cherry, F. S. 3May84
Crawford, A. 28Nov.54
Creak, H. C. 10May87
Cumberlege, H. O. 15July89
Dewsal, P. H. K. 27Nov.67
Donaldson, A. S. O. 21Aug.67
Downing, A. E. 31Dec.59
Dundas, R. B. 1May79
Elliot, H. E. 4Jan.90
Euan-Smith, C. B., *K.C.B., C.S.I.* 2Mar.85
Graham, A. W. 17Oct.85
Greig, P. H. 2Aug.89
Grove, W. G. 2Feb.78
Hart, P. L. 6Nov.60
Higginson, C. T. M. 31Dec.87
Hill, R. H. T. 17May90
Hodgson, C. N. 1Jan.85
12Oct.89
Home, S. B. 20Dec.89
Hopkinson, W. 17Nov.99
Hutchinson, L. R. de M. 1Feb.86
Irvine, J. S. 2Nov.87
Jackson, G. C. 20Nov.89
Jones, A. F. 28Sept.88
Kelly, J. 18Nov.86
Kemble, H. C. 19Mar.87
Kenney-Herbert, A. R. 21Sept.84
Kerr, J. M. 8June90
Landon, A. 13Oct.89
Lang, R. T. M. 14July03
Leckie, W. M. 5Sept.77
Lloyd, G. C. 31Dec.61
Lydiard, W. 9June90
McRae, A. R. T. 1Apr.81
Mackenzie, A. K. J. C. 20Mar.90
Macmullen, F. W. 31Dec.61
McDonell, R. 18Sept 89
Madden, J. M. 31Dec 61
Middleton, W. 1Dec.85
Morris, C. C. 15Dec.80
Morris, W. G. 1June79
Morris, W. J. 30Oct.58
Murray, H. Y. 14June76
Norris, H. M. 18Oct.83
Parsons, A. D. 1May84
Phillips, A. N. 31Dec.61
Porter, J. F. 4Feb.74
Randall, W. L. 2Mar.85
Ridgeway, *Rt. Hon. Sir J. W., K.C.B., K.C.S.I.* 15June89
Robertson, D. H. 21Dec.84
Rochfort, T. F. C. 17Apr.87
Russell, W. 18Oct.59
Sale, T. H. 26Feb.70
Sandwith, J. W. F. 10Feb.99
Shelton, H. R. 11Aug.89
Smith, W. G. 20Oct.91
Stainforth, W. 1July85
Stevens, H. C. 11Feb.86
Stopford, W. H. J. 9Dec.89
Taylor, R. F. 31Dec.61
Thompson, H. A. 2Mar.85
Tweddell, F. 7Sept.89
van Someren, G. J. 31Dec.87
Vyvyan, B. G. 4Feb.90
Vyvyan, R. O. 2Mar.85
Walcott, E. S., *C.B.* 16Mar.70
Ward, J. 7July90
Welchman, A. J. T. 20Oct 89
Willock, G. W. 4Aug.89
Wilton, W. H. St. A. 27Mar.90
Woodcock, H. F.

LIEUTENANT-COLONELS.

Aislabie, W. B. 20Dec.85
Anderson, H. S. 3Jan.83
Atkins, W. 12Jan.84
Atkinson, G. 21Aug.67
Balmain, J. H. 21Nov.65
Bartholomew, R. 20Feb.88
Blagrave, T. C. 31Dec.61
Boileau, G. W. 24June62
Bower, J. 28Nov.54
Briggs, R. G. 10Mar.80
Bush, J. T 7Aug.57
Campbell, C. W. 24Jan.84
Chesney, A. H. M. 2Oct.63
Chester, R. 31Dec.61
Church, W. J. 27Apr.60
Clerk, R. M. 4Mar.87
Clutterbuck, T. St. Q. 1Aug.86
Comyn, F. F. 27Feb.85
Crawford, A. 3 Dec.61
Currie, A. P. 4Mar.82
Dale, H. M. 20Jan.86
Daniell, H. S. 11May63
Davis, A. H. 30July74
Davis, A. T. 20Oct.85
Douglas, S. 21Aug.67
Echalaz, C. T. 1June86
Evans, H. L. 24June63
Fletcher, H. A. (*Genl.-at-Arms*) 4Sept.86
Forbes, E. M. 20Oct.87
Francklyn, W. H. M. 4Dec.87
Fraser, J. 7June87

Digitized by Google

Non-Effective Officers.

LIEUTENANT-COLONELS—*continued.*

Gabb, F. S. 19Mar.58
Gill, C. 24June62
Gordon, J. A. D. 20June37
Gorton, J. E. 27July37
Gowan, W. E. 8June37
Graham, T. C. 1Oct.77
Greenway, T. 25Dec.37
Gunn, G. M. 11Sept.40
Hall, E. 31Dec.61
Harvey, E. 15Nov.61
Heming, D. 18Nov.37
Hennell, R., *D.S.O.* (*Yeo. of the Guard*) 25July37
Hinde, F. H. 23July36
Hume, W. F. 8June37
Hunter-Weston, G. R. 30ct.61
Hutton, W. F. 12Nov.73
Innes, P. R. 8June60
Jackson, E. C. S. 20Sept.36
Jameson, T. L. 31Dec.61
Jopp, K. 31Dec.61
Laing, W. 11Nov.37
Larkins, W. H. 22Apr.59
Lassalle, J. H. C. G. 28Apr.83
Lawrence, H. J. 4Jan.88
MacCall, G. 7June37
Macdougall, A. 26Nov.54
Mackenzie, R. 2Feb.58
Macturk, W. D. 1Apr.77
Maltby, E. P. 1Jan.37
Martin, A 31Dec.61
McCaskill, J. C. 31Dec.61
Merant, C. M. A. 3July64
Mottet, A. C. 29Mar.33
Napier, *Hon.* G. C., *C.I.E.* 2Apr.87
Nicholls, T. 8June37
Oakes, W. H. 31Dec.61
Oldham, A. 8June37
Owen, C. A. 1Oct.86
Oxley, C. R. 4Apr.85
Price, R. A. 7June37
Ramsay, *Hon.* R. A. 31Dec 61
Ramsden, W. C. 8June37
Reid, G. D. 16Nov.31
Revell, B. 20ct 68
Roberts, A. S. 30Feb.88
Robertson, P. A. 31Dec.61
Salmon, C. S. 24June62
Smith, J 30Nov.59
St. Aubyn, E. P. 31Dec.61
Stead, A. J., *D.S.O.* 4Oct 87
Steel, J. N. 20Jan.88
Stokoe, R. 2Jan.88
Strachey, H. 1Apr.68
Thatcher, R. 31Dec.61
Tombs, F. C. 31Dec.61
Tulloch, J. M. 1Jan.37
Walker, W. L. 23July58
Wallace, W. R. 1Apr.66
Ward, W. 11May55
Western, W. C. 27Apr 59
Western, R. 1Mar.64
Wiggens, F. E. 10Dec.85
Winfield, C. H. 6Nov.60
Wratislaw, M. H. 4Mar.87
Wyndham, A. 31Dec.61
Yates, C. J. A. 27Jan.88
Young, C. 28Feb.86
Young, S. D. 24June62
Young, H. L. 4Mar.80

MAJORS.

Arbuthnot, A. E. 2Dec.74
Arbuthnott, *Hon.* C. J. D. 16Mar.70
Aubert, W. W. 27Nov.67
Beresford, J. P. 29Nov.54
Blair, C. R. 27Feb.74
Boland, W. H. R. 28Nov.54
Chiene, P. J. 28Nov.54
Close, E. 15Nov.61
Cowan, H. M. 10Aug.55
Craigie, W. B. 4Dec.79
Crossman, C. 15Nov.61
Curtois, C. 4Nov.79
Davidson, D., *C.B.* 28Nov.54
Digges-La-Touche, E. N. 1July81
Evans, J. L. 5Dec.81
Fanning, F. 26July88
Gaisford, T. 22Nov.54
Garrard, F. T. 15Nov.61
Geach, G. O. 29Nov.54
Giberne, C. 26Nov.54
Gordon, P. L. 4Oct 75
Gordon, W. F. 18Jan.59
Greville, S. 19Jan.58
Gwatkin, C. R. 28Nov.54
Hands, H. H. G. 20Dec.79
Hennessy, D. C. 1July81
Holt, E. V. H. 20Feb 63
Horsford, E. C. O'B. 17July78
Houstoun, H. J. 26Oct.55
Irby, C. F. 17Apr.57
Jenkins, H. G. 25June68
Kane, F. A. C. 12Dec.64
Martin, G. M. 11Feb.62
Mason, F. J. M. 11Sept.60
Menars, H. 24June62
Michell, H. 22May68
Moore, M. J. 20Oct.79
Obbard, J. 20Sept.71
Owen, S. R. J. 20June63
Paton, R. M. 11Feb.62
Raverty, H. G. 12Aug.62
Rose, J. 24June62
Rowlandson, J. A. 19Dec.86
Salmon, G. P. 28Nov.54
Shaw, A. A. 11Feb.62
Speid, J. B. 11Feb.62
Stephen, J. G. 6June56
Stevens, W. B. 28Nov.54
Tulloh, R. H. D. 15Nov.61
Tulloh, T. 11Feb 62
Turner, V. F. T. 28Nov.54
Weston, C. S. 20July58
White, H. P. 28Nov.54
Wiggins, E. R. 15Nov.61
Wilkinson, A. F. 4Nov.80
Wilson, H. 28Nov.54
Wilson, R. 30Nov.79
Wilton, J. 28Nov.54
Wood, M. 27Apr.60
Wyld, W. 24June62

Digitized by Google

Non-Effective Officers.

CAPTAINS.

Bairnsfather, H. W. 13Apr.73
Bannister, G. 4Oct.67
Barnewall, C. H. 3July82
Bayley, D. 9Mar.54
Blackburn, H. L. 8Dec.52
Bleakin, C. W. 24Jan.73
Bloomfield, G. C. 10June53
Brown, J. F. H. 16May51
Brown, S. W. 24Jan.45
Buchanan, T. A 17Nov.69
Burgess, B. 21Jan.46
Burnett, J. C. 10Nov.59
Byrch, F. R. B. 4Jan.73
Cameron, C. 10June54
Campbell, L. G. A. 27June57
Campbell, R. L. 20Jan.66
Campbell, T. H. 20Dec.73
Carey, D. 1Jan.62
Carter, V. B. D. 17Oct.53
Chatterton, J. B. 7June57
Christian, H. H. 1Jan.62
Christie, R. 1Dec.48
Christy, A. 6Dec.56
Clerk, C., *C.I.E.* 1Jan.62
Colvile, A. H. A. 20Sept.61
Conway-Gordon, F. I. 2 1July62
Cook, L. A. 22June47
Cumming, G. P. 12Dec.69
Curtis, E. H. 20Oct.71
Dempster, H. L. 29Sept.61
Drake, T. H. T. 17Aug.60
Drummond, G. R. B. 12Mar.72
Duo, P. H. 24Aug.58
Edwards, H. B. 2Aug.69
Esson, C. P. S. 23Nov.56
Evans, T. H. 5Aug.54
Farrer, F. 20Oct.71
Fergusson, W. F. 17Nov.63
Ford, C. W. 7May55
Forlong, W. J. 13Dec.63
Gibney, R. D. 11June57
Glubb, J. M. 20Dec.66
Goad, W. 11May54
Goldingham, G. A. 21May63
Goodridge, E. J. 20June49
Gorges, J. A. H. 2 Sept.45
Hall, H. 20Dec.47
Hall-Stephenson, J. T. S. 31Dec.54
Hamilton, G. J. 25Sept.57
Harris, G. E. 30Dec.60
Harris, M. H. L. 4July64
Hawes, A. B. 16May58
Henderson, G. 11Dec.51
Hessman, A. J. S. 12Dec 55
Hill, C. W. 10June63
Jackson, G. H. 24Nov.60
Johnston, C. J. 1Jan.74
Johnston, J. G. 14Dec.47
Kay, *Sir* B., *Bt.* 2Feb.51
Kennedy, *Lord* D. 4Feb.53
Kitson, E. 12Dec.60
Lennox, C. E. 1Jan.62
Lockwood, H. B. 13Nov.74
Macnaghten, W. H. 19July57
Malcolmson, J. G. 9Dec.46
Maud, J. P. 15Sept.47
McNeill, D. A. 28Dec.57
Melville, J. S. 2Jan.60
Mew, A. P. 1Jan.62
Morse, C. H. 4May41
Moxon, T. 31Dec.61
Newington, C. D. G. 27Nov.60
Newnham, F. G. 28Dec.54
Oakeley, *Sir* C. W. A., *Bt.* 23June58
Ogilvie, W. F. 17July54
Paul, A. G. 2Apr.58
Pelly, O. 13May51
Pictet, F. 17Feb.60
Pirrie, G. 18Nov.63
Ramsay, J. A. 16July64
Robinson, W. C. 27Oct.60
Ross, W. W. 8Oct.59
Russell, B. H. 5June70
Samwell, F. 1Jan.62
Shepherd, A. 17Nov.63
Steuart, R. 1May65
Stevenson, J. 12Sept.66
Stokes, H. 25Apr.58
Stokes, O. D. 8Jan.41
Strettell, D. C. G. 9Dec.63
Thain, A. S. 20Feb.66
Thurburn, H. 10June58
Tod, A. G. 2Mar.56
Tucker, C. N. 30Apr.58
Tucker, W. F. 5July69
Turner, S. D. 23Nov.56
Tweedale, A. 6Mar.41
Urquhart, B. C. 11Dec.61
Walker, E. 5Oct.56
Walters, J. S. 11Aug.64
Wallace, R. 24Jan.45
Wynter, P. H. M. 12Aug.67
Yeoman, C. L. 27Aug.58

LIEUTENANTS.

Aikman, W. R. 11May42
Alexander, J. 23Nov.41
Anderson, F. 27Mar.55
Ashley, F. B. 15Feb.38
Baring-Gould, A. B. 20Mar.39
Barwell C. N. H. 22June53
Battinson, W. 12Dec.71
Birkett, D. de la G. 30Apr.54
Bonner, G. H. 14Mar.58
Borradaile, W. T. 11Sept.69
Briggs, T. C. 1 Jan.67
Brock, J. S. 9Dec.53
Bromley, T. 21Jan.46
Bruce, E. B. 21Apr.57
Cochrane, W. J. 18Sept.60
Cox, F. A. D. 18May58
Crigan, C. A. R. 5Jan.47
Crigan, C. C. 12Nov.42
Cundy, J. 24Jan.45
deKantzow, A. 28Nov.56
Desborough, H. 7July43
Douglas, *Hon.* E. W. 15Nov.53
Gammel, F. F. 3 Mar.55
Goschen, H 22Oct.58
Granville 23Nov.56
Heaton. L. F. 30July62
Hotchkis, R. J. 22Nov.56
Hunter, F. E. 20Jan.46
L'Amy, S. 23Sept.44
Lillie, G. A. H. 30Apr.51
Loch, *Rt. Hon.* H.B., *Lord, G.C.B., G.C.M.G.* 5June51
Lodge, W. R. 23Sept.51
Lord, W. J. 8Nov.45
Low, H. J. R. 16May53
Mackenzie, W. H. 21Aug.58
Magniac, H. D. 10Mar.54
Mallock, G. A. 18Dec.46
McCartie, J. 25June46
McKeon, G. 26Mar.59
Milne, R. 20July60
Mitchell, G. 27Jan.58
North, N. 24Jan.45
Oldfield, J. 10Feb.46
Page. S. F. 5Jan.57
Parker, H. R. 5Apr.42
Paton. W. 10July53
Pechell, *Sir* G. S. B., *Bt.* 14Dec.46
Peyton, H. A. 23Nov.56
Phillips, E. A. 24Apr.58
Phillpotts, C. E. 9Aug.42
Rawstorne, E. C. 15Nov.53
Riley, C. H. 9Jan.51
Rowley, F P. 18June58
Ryle, J. R. E. I., *C.I.E.* 15June62
Ryder, H. C. 13Nov.56
Sibthorpe A. W. 10Oct.51
Sneyd J. T. 16May49
Strachey, L. M. V. 24Jan.45
Stuart, H. B. 23Nov.56
Snuddy, F. 2May55
Vincent, J. 10Jan.30
Weldon, *Sir* A. C., *Bt.* 28June46
Welstead. A. 10July55
Whitty, J. C. 28Nov.60
Wilmot, R. R. E. 31Jan.35
Wilson, J. A. W. F. 6Aug.46
Woods, W. G. C. 16Feb.53
Woolley, P. 21Dec.46
Worsley. A. 3Apr.54
Wotherspoon, W. W. 31Jan.47
Wyndham, C. 20Oct.51

ENSIGNS.

19May41 | Macdonald, G. E. R. 4Aug.58 | Maginn, J. 2Nov.44

Digitized by Google

Non-Effective Officers.

RETIRED PAY.

MAJOR-GENERALS (*with honorary rank of Lieutenant-General*).

Sunbury Thompson, A. *late* R. Art. 1May80 | Fisher, E. H. *late* R. Art. 1May80 | Younghusband, C.W., *C.B. late* R. Art. 1May80

COLONELS (*ranking as Major-General*).

Clerk, A., *late* A. S. Corps ... ... 11Dec.83 4Dec.86 | Robinson, W. G. W., *C.B., late* A. S. Corps [R] 11Dec.83 24Feb.87

COLONELS (*with honorary rank of Major-General*).

Bedingfeld, P. *late* u.f.p., R. Art. [R] 20Apr.86
Belfield, E. *late* R. Eng. 30July81
Bland, E. L. *late* R. Eng. 10Dec.87
Bogle, A. H. *late* R. (Ben.) Art. 8Apr.82
Booth, W. *late* u.f.p., R. Art. 14May87
Byrne, T. E *late* u.f.p., R. Art. 31Mar.87
Cockburn, C. F. *late* R. Art. 29Oct.81
Colclough, G. *late* R. Art. 29Oct.81
Cox, F. E., *late* R. Eng. 7Sept.86
Cressman, *Sir* W., *K.C.M.G., late* h.p. R. Eng. 6Jan.86
Cumberland, C. E., *C.B. late* R. Eng 17Dec.87
de Bourbel, R. *late* R. (Ben.) Art. 4July87
Denis-de-Vitré, W. *late* R. (Bo.) Art. 4Feb.85
Dunne, L. H. *late* R. Art. 7Sept.81
de Winton, *Sir* F. W., *G.C.M.G., C.B. late h.p.* 2July90
Drayson, A. W. *late* u. f. p. R. Art. 28Nov.83
Du Cane, *Sir* E. F., *K.C.B. late* R. Eng. 31Dec.87
Dumaresq, W. L. *late* R. Art. 10Oct.81
FitzHugh, H. T. *late* R. Art. 26Apr.82
French, W., *C.B. late* R. Art. 30July81
Godby, J. *late* R. Art. 10Oct.83
Gordon, E. C. A., *late* R. Eng. 1Nov.85
Gordon, G. H. *late* R. Eng. 5Nov.86
Govan, C.M. *late* R. Art., *p.s.c.* 7July88
Greville, H. L. F. *late* R. Art. 13July81
Hall, L. F. *late* R. Art. 8July83
Hassard, F. C., *C.B. late h.p.* R. Eng. [R] 16Mar.82
Hoste, D. E., *C.B. late* R. Art. 21Dec.81
Jones, R. R., *late* R. Art. 15Feb.82
Keate, E. *late* R. Art. 1Nov.87
Kinloch, A. A. A., *C.B., late h.p.* 15 Apr. 96
Mackenzie, R. *late* R. Art. 17Aug.81
Noble, W. H. *late* R. Eng. 31May86
Oldershaw, C. E., *C.B. late* u.f.p. R. Art. [R] 29May86
Owen, C. H. *late* R. Art. 10Oct.81
Rogers, H. T. *late* R. (Mad.) Eng. 10July86
Rowley, R. H. R. *late* R. Art. 12Oct.81
Saunders-Knox-Gore, W. B. *late* R. Art. 18July81
Schaw, H., *C.B. late* R. Eng. 8Jan.87
Siborne, H. T., *late* R. Eng. 18Jan.82
Spurway, J., *late* u.f.p. R. Art. 13Mar.84
Stewart, J. H. M. S. *late* R. (Mad.) Eng. [R] 7Sept.86
Stokes, O. R. *late* u.f. p. R. Art. 12Oct.85
Taylor, G. K. *late* R. Art. 4Oct.82
Taylor, M. Le F. *late* R. Art. 1Nov.87
Trevor, W. S. *late* R. (Ben.) Eng. 20Feb.87
Tulloch, A. B., *C.B., C.M.G., p.s.c. la.e h.p* 3Nov.94
Twiss, A. W., *late* R. Art. 11Jan.82
Tyler, C. J., *late* R. Art. 10Oct.87
Van Straubenzee, T., *C.B. late* R. Art 18Sept.85
Waller, W. N. *late* R. Art. 29Oct.81
Warren, R. *late* R. Eng. 31May86
Whinyates, F. T. *late* R. Art 26Apr.82
Woolsey, O'B. B., *late u.f.p.* R. Art., *p.s.c.* 26Aug.85
Wrottesley, *Hon.* G. *late* R. Eng. 11July81

COLONELS.

Anderson, A. W. *late* A. S. Corps 11Dec.88
hon. 17June87
Andrewes, W. G. *late* u.f.p., R. Art. 10Oct.77
Athorpe, R. *late* Staff 2July80
Bainbridge, E. T. *late h.p.* 1July85
Bayly, R. K., *C.B., late h.p.* 24Sept.96
Blake, M. P., *late h.p.* 7Nov.84
Burgmann, G. J. *late* Staff 4Sept.89
Cardew, F., *C.M.G., p.s.c., late* Staff 27Mar.87
Carey, W., *C.B. late* u.f.p. R. Art. 1July81
Carleton, H. G. *late* Regtl. Dist. 3May90
Carwithen, G. T. *late h.p.* 27June87
Clayton, V. G. *late* Staff 1July85
Crawford, R. A., *late* Regtl. Dist. 24July88
Curtis, F. G. S., *C.M.G., late* Staff [R] 17Nov88
Curzon, W. S. *late h.p.* R. Art. 1Apr.86
Davidson, H. E. *late h.p.* 1July85
Dawson, J. *late* Regtl. Dist. 30Jan89
Durst, G. C. S. *late* Staff 22Sept.89
Dundas, R. C. *late* R. Dep. 12Apr.88
Durnford, A. G. *late* Staff 1July85
Ellis, C. H. F., *late* Staff 1Oct.88
Alston, F. C., *C.B., late h.p.* R. Art. [R] 1July85
Farquharson, J., *C.B., late* Staff 20Aug.93
Farrington, H. D'O., *p.s.c., late h.p.* 1July85
Farrington, M. C., *C.B. late* Staff [R] 2Dec.81
Fenn, E. G. *late h.p.* 15 Mar.88
Ferguson, C. J. O. N., *late h.p.* R. Eng. 10May88
Frampton, W. J. *late h.p.* 2Mar.85
Gadwey, F. Fitz. *late* R. Art. 1Oct.88
Gillum, M. M. *late* Regtl. Dist. 28Mar 90
Goddard, F. F. *late* A.S. Corps 11Dec.88
hon. 15Sept.88
Goldie, J. *late h.p.* [R] 1July85
Gorham, C. A. *late* Staff. *p.s.c.* 2Mar 85
Grant, J. M *late h.p.* R. Eng. 23May78
Green, *Sir* W., *K.C.B., late h.p.*, [R] 13Jan.88
Hammick, *Sir* St. V. A., *Bt., p.s.c late* Staff 10Nov 91
Harris, J. F. *late h.p.* 1Apr.90
Harris, T. M. *late* R. (Bo.) Art. 10Oct.77
Hawthorn, R. *late u.f.p.* R. Eng 1Apr.81
Heathcote, C. G. *late h.p.* 1July85
Helsham-Jones, H. H., *p.s.c., late* Staff. 1July85
Henry, G. O., *late* u.f.p. R. Art. [R] 20July76
Hercy, E. L. *late h.p.* 1July85
Hobart, G. B. B., *late* Staff 24July83
Hogg, J. B., *late h.p.*. R. Eng. 14July87
Holberton, T. N. *late* R. (Bo.) Art. 24Aug.81
Holt, W. J., *C.B., late h.p.* 6May86
Home, D. M. *late h.p.* 6Apr.85
Hope, C. E. *late* Regtl. Dist. 1July85
Hughes, E., *C.B., C.M.G., late* A. S. Corps 11Dec.88
hon. 15June85
Jackson, F. G., *late* Regtl. Dist. 25Aug.88
Kerr, W. F. *late* Regtl. Dist. 10Dec.90
Kingsley, W. H. B., *C.B. late* Regtl. Dist. 2Mar.85
Lascelles, W. R. *late* Staff, *p.s.c* [R] 1July85
Leach, C. F. *late* A. S. Corps. 11Dec.88
hon. 3Aug.87
Le Mesurier, C. B., *C.B. late* u.f.p., R. Art. [R] 24July80
Le Mesurier, F. A., *C.B., late h.p.* R. Eng. 18Feb.86
L'Estrange, P. W. *late* u.f.p. R. Art. [R] 1Oct.77
Livesay, W. *late* Regtl. Dist. 1June88
Llewellyn, W. *late h.p.* R. Art. 1July84
Locock, H. *C.B. late* Staff 1July85
Lynes, S. P. *late h.p.* R. Art. 1July85
Lyons, E. *late* Staff 14Apr.86
MacGregor, H. G., *C.B., late* Staff, *p.s.c.* [R] 24Nov 86
Maguire, C., *late h.p.* 16Sept.85
Maitland, E., *C.B., late* u.f.p., R. Art. 14July81
Manners, R. A. *late* Regtl. Dist. 19Dec.84
Marsh, W. D. *late* R. Eng. 19Dec.79
Meyer, A. *late* A. S. Corps 11Dec.88
1Apr.88
Morgan, A. B., *C.B. late h.p., p.s.c.* 21July88
Malloy, W. H., *late* Staff 1Oct.90
Murray, A., *D.S.O. late* Regtl. Dist. 27Mar.87
Murray, K. D., *D.S.O., late h.p., p.s.c.* 18Nov.86
Nightingale, A. C. *late h.p.* 1July85
Nugent, *Sir* C. B. P. N. H., *K.C.B., late* R. Eng. 4Mar.78
Ogilvy, W. L. K., *C.B. late h.p., p.s.c.* 1July85
Ormsby, J. B., *late* R. Art., *p.s.c., Supt'dt. Rl. Gunpowder Factory* 30Sept.91
Pearson, H. P., *C.B., late* Staff 2Mar.85
Perry, C. S. *late h.p.* 1May87
Philips, G. *late* R. Eng. 1July81
Philips, G. *late h.p.* 1July85
Phillpotts, W. C. *late* R. Eng 2Aug.78
Pitt, H. P. *late* Staff 1July85
Rawlins, S. W., *late h.p.* 25Jan.86
Reeves, H. S. E., *C.B. late* A. S. Corps 11Dec.88
4Dec.86
Ruxton, F. C *late h.p.* 1July85
Safford, D. J. D. *late h.p.* 1July85
Sargeaunt, R. A. *late* R. Eng. *(Ind. Pens.)* 29Sept.93
Scott, C. E. S. *late h.p.* R. Art. [R] 1July85
Slade, C. G. *late* Staff 1July85
Somerset, FitzR. M. H. *late h.p.*, R. Eng. 1June73
Stewart, R. W. *late* Staff 11June88
Torriano, C. E. *late* R. Art. 1July81
Trench, C., *late* R. Art., *Dir. Coll.* 1July85
Twentyman, A. C., *C.B., late h.p.* 29Nov.83
Wallace, C. T. *late h.p.* 3Apr.87
Walters, F. D. *late h.p.* [R] 1Oct.81
White, F. B. P., *late h.p.* 24Mar.86
White, T. P. *late* Staff. 3May88
Wilson, H. B. *late* Staff. 7Apr.90
Wood, H., *C.B., late* Regtl. 6June84

Digitized by Google

Non-Effective Officers.

LIEUTENANT-COLONELS (*with honorary rank of Major-General*).

Abbott, W H. *late* R. Muns. Fus. 2Mar.87

Adcock, A. W., *late* Bedf. R. 2July84
Alexander, *Sir* C., *Bt. late h.p.* 21Aug.83
Algar, J. S. H., *late* K.R.Rif.C. 9Oct.86
Anderson, R. A. *late h.p.* 24Nov.87
Appleyard, F. R., *C.B., late h.p.* 1June84
Arbuthnot, H. T., *late h.p.* R. Art. 21Sept.87

Ashburnham, *Sir* C., *K.C.B., late* A.p. [R] 12Sept.86
Baker, W. A. *late* R. (Bo.) Eng. 31Mar.84
Balfour, H. L. *late* R. Art. 16July81
Ball, C. V., *late* North'n R. 31Aug.87
Ball, W. *late h.p.* 31Dec.87
Barnes, J. W. *late* Regtl. Dist. [R] 5July86
Barrett, R. D. *late* Regtl. Dist. [R] 31Dec.87
Barry, C. W. *late* R. Eng. 17Dec.81
Barton, R., *late* R. Eng. 1Oct.87
Battersby, J. P. *late h.p., p.s.c.* [R] 4July86
Beauchamp, F. *late h.p.* 17Mar.86
Bedford, J. H. *late* R. (Bo.) Art. 6June87
Bell, R. J. *late* Regtl. Dist. 22Apr.84
Berger, R. A. *late* Linc. R. 18June86
Bevan, G. B. *late* N. Lan. R. 27Sept.86
Bigge, T. S. *late* North'd Fus. 21Feb.87
Blackett, *Sir* H. W., *Bt. late h.p.* 1July81
Blackwell, J. E. *late* R. Art. 12Feb.86
Blakeley, J. *late h.p.* 7May87
Blewitt, C. *late* Regtl. Dist. 1May86
Blunt, G. *late* R. Eng. 21Oct.87
Bond, H. *late* R. Art., *p.s.c.* 1Nov.87
Briggs, J. *late h.p.* 13Mar.87
Brook, R. C. *late* S. Lan. R. 17Jan.87
Brooke, E. T. *late* R. Eng. 30July86
Browne, A. A. P. *late* Regtl. Dist. 15July82
Buckle, C. R. *late* R. (Mad.) Art. 21July86
Burn, J. M, *late* A.p. R. Art. 14Dec.87
Burnaby, E. B., *C.B., late* York L. I. 1July87
Cameron, D. R., *C.M.G. late* R. Art. 2Mar.86
Campbell, J. P., *late* E. Lan. R. 1July87
Campbell, *Sir* J. W., *Bt., C.B., late* 8Dec.86
A.p., R. Art. 14Nov.86
Cardew, H., *late* R. Art. 6Dec.82
Carey, C. P. *late* R. Eng. 10Oct.82
Carey, T. P. *late h.p.* 8Apr.87
Carey, W. D. *late* R. Art. 13Oct.87
Cary, T. A. *late h.p.* 27Jan.86
Castle, F. J. *late* Regtl. Dist. 1July87
Charley, J., *late* K. R. Rif. C. 1July87
Cherry-Garrard, A., *late* Regtl. Dist. 18Sept.87
Chichester, J. O. *late* A.p. 2July79
Chichester, R. B., *C.B. late* Regtl. Dist. [R] 3May86
Collingwood, C. *late h.p.* R. Art. 11Aug.86
Collingwood, W. P., *C.M.G., late* Regtl. Dist. 8Jan.86
Collins, E. A. *late* Regtl. Dist. 17Mar.87
Corban, W. W. *late* A.p. 26Nov.84
Corbet, W. T. *late* Devon. R. 18Jan.82
Corrie, W. T. *late* Devon. R. 17Aug.87
Cosby, T. P., *late* A.p. 17Aug.87
Cotton, C. McC. *late* Brig. Dep. 3July86
Cotton, L. S. *late* Regtl. Dist. 23Mar.86
Courtney, E. H. *late h.p.* R. Eng. [illegible]

Creagh, C. A. Fitzch. *late* [illegible]

Crofton, F. B. C. [illegible]
Crozier, E. D. *late* [illegible]
Cumberland, W [illegible]

Cumine, T. [illegible]
Cuthbert, E [illegible]

Daniell, F. F. *late h.p.* 5Nov.87
Darling, S. *late h.p., m.s.c.* 24Apr.84
Deshwood, R. L., *late* E. York R. 6Sept.85
Daunt, W., *C.B., late* Regtl. Dist. [R] 17Mar.86
Davidson, A. H. *late* R. (Ben.) Art. 1Aug.86
de Berry, G. F. *late h.p.* [R] 18June86
Deedes, W. H., *D.S.O., late* Rif. Brig. 7Dec.87
De Havilland, J. *late* R. Art. 1May80
Delafosse, H. G., *C.B.* [R.] *late h.p.* 16Aug.87
de Moleyns, T. A. *late h.p.*, R. Art. 6Nov.86
de Palezieux-Falconnet, G. P. *late* R. (Mad.) Eng. 4Mar.86
Devenish-Meares, W. L. *late* 20 F. 24Nov.77
Dixon, T. F. *late* Regtl. Dist. 15Mar.87
Downes, M. F., *C.M.G., late h.p.* R. Art. 22Oct.84
Drew, F. B., *C.B. late h.p.* 26Apr.82
Ducat, C. H. P. *late h.p.* 3Mar.86
Duff, R. W. *late* R. Eng. 21Dec.81
Dumaresq, H. W. H. D. *late* R. Eng. 10Oct.81
Dunn, J. *late* R. Ir. Fus. 12Aug.87
Eccles, C. *late* Regtl. Dist. 21Dec.87
Edgcome, W. H., *late* R. (Mad.) Eng. 24May85
Edmondes, H. *late* R. Art. 21Dec.86
Elliot, M. *late* R. (Ben.) Art. 8Apr.87
Emerson, A. L. *late h.p., p.s.c.* 9Nov.87
Eteson, F. *late* A.p. 17Nov.85
Fairtlough, E. D'H., *late* Regtl. Dist. 18Aug.84
Finch, W. J. *late* R. (Bo.) Art. 21Dec.86
Finlay, H. M., *late* R. (Mad.) Art. 10June84
FitzGerald, C. *ate h.p.* 30Oct.83
FitzGerald, H. M. *late* R. (Ben.) Art. 27Apr.84
FitzGerald, R. *late* Welsh R. 4June83
FitzRoy, W. *late* Regtl. Dist. 30Nov.86
Forbes, C. P. *late h.p.* 3Feb.86
Fovrier, C. J. *late* R. Eng. 31Dec.81
Gifford, H. H. *F. late* 13 Hrs. 1July87
Gildea, G. F., *C.B. late h.p.* [R] 16Nov.86
Gillespie, W. J. *late* R. Berks R. 7Dec.87
Girardot, G. C., *late h.p.* 27Aug.54
Godman, R. T. *late h.p.* 31Jan.82
Goldsworthy, W. T., *late h.p.* 1July85
Gordon, C. S. S. E. *late h.p.* 19Dec.77
Gough, G. T. *late* Regtl. Dist. 18July83
Graham, J. G. *late h.p.* 16Apr.86
Graham, W. H. *late* R. Art. 29May86
Green, J. W. *late* Devon R. 1July87
Grogan, C. E., *late* Regtl. Dist. [R] 2July85
Grenter, J. *late h.p.* 7Mar.87
Gwynne, N. X. *late h.p., p.s.c.* 26Dec.87
Hales, A. *late* R. Innis. Fus. 1July87
Hammersley, F. *late h.p.* 6Aug.79
Hanwell, J. *late* R. Art. 15Dec.82
Harcourt, P. H. *late* R. (Bo.) Art. 3June84
[illegible]knson, J. G. *late h.p* [R] 20Jan.86
[illegible]ts, N. H. *late h.p.* R. Art. 9Dec.85
[illegible]rest, R. D. *late h.p.* 24Aug.81
[illegible]es, G. H. *late h.p.* [R] 31July82
[illegible]wkins, E. L. *late* R. (Ben.) Art. 1June86

Hay, J. C., *C.B. late h.p.* 17Sept.87
Hayward, H. B. *late h.p.* 12Jan.86
Heywood, J. J. *late* Glouc. R. 31May86
Hill, C. R. *late* R. Art. 1May80
Hills, J., *C.B., late* R. (Bo.) Eng. 31Dec.87
Hime, F. *late h.p.* R. Eng. 8Aug.87
Hogge, S. G. C. *late* Berks R. 14Apr.83
Hope, J. E. *late* R. Art. 1May80
Horne, C. J. *late h.p.* 14Mar.86
Hughes, *Sir* R. J., *K.C.B. late h.p.* [R] 5May88
Hunter, A. S. *late h.p* R.Art. 8Dec.86
Hunter, J. N. *late* R. (Mad.) Eng. 23Mar.83
Hutchinson, A. H. *late h.p.* R. Art. 1Oct.82
Ives, C. R. St. J. *late* R.H.G. 6Apr.81
Jago-Trelawny, J. *late h.p.* 13May85
James, E. R. *late* R. Eng. 1Oct.82
James, H. E., *late h.p.* [R] 9Sept.85
Johnstone, J. J. *late* G. Gds. 21July83
Jones, H. L., *late* R. (Ben.) Art. 22June85
Jones, R. O., *C.B. late* R. Eng. 1Oct.87
Jordan, J., *C.B., late h.p.* [R] 24June85
Karslake, F. *late* R. Ir. Rif. 13Feb.87
Kaye, G. F., *late h.p.* 16July84
Kenyon-Stow, F. M. *late* 5D.G. 21Dec.87
Keogh, J. W. *late* N. Staff. R. 18Jan.88
Kerr, W. H. *late* Brig. Dep. 18May81
Kinchant, J. C. *late* 11 Hrs. 19Nov.87
Knight, W. H. *late h.p., p.s.c.* 7Aug.88
Lambert, G. C. *late* Brig. Dep. 1Jan.81
Lambert, W., *C.B. late h.p.* 8June81
Lana, C. P. *late* 21 Hrs. 1May78
(Indian Pension.)
Law, F. T. A., *C.B. late h.p.* R. Art., *p.s.c.* 14Feb.86
Layard, C. E. *late* E. York R. 6Sept.87
Lazzarini, J., *C.M.G. late* R. Malta Fenc. Art. 11Nov.83
Leet, W. K., *C.B., late* Som. L. I. 1May87
Leir-Carleton, R. L. *late* N. Lan. R. 12Feb.87
Leishman, J. T. *late* R. (Bo.) Art. 1Dec.85
Lempriere, A. R. *late* R. Eng. 1Oct.82
Lloyd, E. F. S. *late* R. Eng. 1July87
Lock, H. *late* R. Innis. Fus., *p.s.c.* 9May83
Lockhart, D. R. *late h.p.* 17May79
Luard, C. E. *late* R. Eng. 21Oct.87
McLaughlin, E. *late* R. Art. 1Oct.86
MacDonnell, A. R. *late* R. Eng. 8Sept.84
Maclean, H. J. *late h.p., m.s.c.* [R] 1Feb.84
Mainguy, F. B. *late* R. Eng. 7Dec.87
Masterson, G. R., *C.B., late* R. (Ben.) Art. 16June85
Maseres, C., *C.B., late h.p.* 26Sept.85
Marshand, W. K. *late h.p.* 31Jan.87
Marter, R. J. C., *late h.p.* [R] 24Nov.86
Martin, C. N. *late* R. Eng. 1Oct.81
Martin, W. G. *late* R. Art. 24Nov.85
Mathew-Lannowe, R. H. *late* R. (Bo.) Eng. 8Apr.86
Maule, H. B. *late h.p.* R. Art. 6Nov.86
Maunsell, T., *C.B. late h.p.* [R] 16Sept.81
Main, G. *late* Brig. Dep. [R] 8Apr.78

Digitized by Google

Non-Effective Officers.

LIEUTENANT COLONELS (*with honorary rank of Major General*)—cont.

Meredith-Harnett, E. *late h.p.* 23Apr.86
Nicklam, E. *late h.p.* R. Eng. 31Dec.87
Nihan, G. M., *C.B. late h.p.* 31Oct.83
Nihan, J. *late* Regtl. Dist [R] 24July83
Nockler, R. *late* Regtl. Dist. [R] 28Feb.83
Montague, W. E., *C.B. late h.p., p.s.c.* 24Aug.87
Montgomery, H. P. *late h.p.* 22Sept.87
Morgan, J. P. *late* R. Art. *p.s.c.* 1Oct.87
Mould, F. *late* R. Eng. 5Dec.77
Newbolt, E. D. *late* Dorset R. 19Nov.87
O'Connor, L. *late h.p.* [R] 9Mar.87
Oliver, J. R., *C.M.G. late h.p.* R. Art., *p.s.c.* 21Dec.87
O'Neill, J. J. S. *late* Lan. Fus. 9June84
O'Shaughnessy, W. C. *late h.p.* 12July87
Parkinson, C. F. *late* 95 F. 31July89
Parry, F. W. B. *late* Ches. R. 14May87
Parsons, C. *late h.p.* 17Jan.86
Parsons, R. M. *late* R. Eng. 29Oct.79
Pearse, A. T. G. *late h.p.* 1Oct.83
Peany, C. B. F. *late* R. (Bo.) Eng. 31Dec.83
Percival, L. *late h.p.* 11Mar.87
Peters, W. H. B. *late* 4 Hrs. 17Dec.87
Phillipps, H. P. *late* R. W. Surr. R. 6May83
Preston, J. I. *late* 45 F. 4Aug.80
Preston, R., *C.B., late h.p.* [R] 2July85
Richardson, W. S., *C.B., late h.p.* [R] 20June87
Ridsout, A. K. *late h.p.*, R. Art. 23Oct.84
Ritchie, J. *late* R. (Bo.) Art. 22Nov.86
Robinson, C. G. *late* R. (Ben.) Art. 5Mar.85
Robley, H. G. *late* Arg. and Suth'd. Highrs. 27June87
Roe, J. *late* 11 F. 31Oct.77
Rooke, W. *late* R. Art. 16July80
Ruck-Keene, J. E. *late h.p.* 1Oct.82
Ruddell, J. A. *late h.p.* 21June85
Russell, L. *late* R. (Ben.) Eng. 11May81
Ryan, V. *late* N. Staff. R. 18Mar.82
Sadlier, R. *late* R. Art. 1Oct.87
Sandbam, R. *late h.p.* R. Art. 31Dec.87
Sandilends, P. H. *late* R. Art. 28Nov.85
Saunders, E. W. *late h.p.* 22Nov.87
Schreiber, B. F., *C.B., late h.p.*, R. Art. 11July85
Scott, A. de C. *late* R. Eng. 1Oct.82
Scovell, E. J. *late* Manch. R. 8Feb.82
Seymour, F. H. A. *late h.p.* 19Oct.87
Shaw, H., *C.B. late* R. Ir. R. 21May87
Sheppard, P. *late h.p.* 31Dec.87
Shipley, W. D. *late* S. Lan. R. 17Jan.83
Sillery, C. J. C. *late* Suff. R. 1Apr.82
Sim, E. C. *late* R. Eng. 8Nov.84
Simpson, W. H. R. *late* R. Art. 1May80
Slade, H. D. *late h.p.* 9Dec.81
Smith, E. D. *late h.p.* 30May87
Smith, J. A., *late* 1 W.I.R. 29Jan.84
Smith, Sir R. M., *K.C.M.G. late h.p.*, R. Eng. 31Dec.87
Smith, W. *late h.p.* R. Art. 11Jan.87
Smyth, J. G. *late h.p.* 26Oct.87
Sneyd, T. W. *late* 31July87
Sotheby, F. E. *late h.p.* 9Aug.87
Starke, W., *late* E. York R. 15Aug.85
Staveley, E. *late h.p.* R. Art. 21Dec.86
Stewart, A. A. *late* R. Art. 24June87
Stewart, A. C. H. *late h.p.* 10Apr.83
Stewart, R. C., *C.B. late h.p., p.s.c.* [R] 15Mar.84
Stewart, R. J. J. *late* R. Berks R. 30Apr.87
Still, T. L. *late* R. Art. 24Nov.82
Stockwell, C. M., *C.B. late h.p* [R] 24June98
Stokes, C.P., *late* R. Lanc. R. 28June85
Stokes, G. B. *late* R. Innis. Fus. 7May87
Stone, G. H. *late* R. (Bo.) Art. 17Aug.80
Strange, T. B. *late* R. Art. (*Insp. of Art. & War. Stores, Canada*) 21Dec.81
Strover, H. *late* R. Art. 29Oct.81
Swindley, J. E. *late h.p.* 29Apr.84
Talbot, Fitz R. S. *late h.p.* R. Art. 14Dec.87
Talbot, T. *late* 2 W. I. R. 29June87
Taylor, A. H. *late* 21 Hrs. 1July87
Templeman, A. *late* Regtl. Dist. 30Nov.87
Terry, A. F. *late* K. R. Rif. C. 1July87
Thackwell, W. de W. R., *C.B. late* Regtl. Dist. 5Oct.87
Thorold, R. G. *late* R. Eng. 19Oct.86
Tierney, E. *late* R. (Ben.) Art. 15Dec.80
Tilly, J., *C.B. late h.p.* 21Dec.87
Tisdall, A. *late* Regtl. Dist. [R] 1Apr.82
Toppin, J. M. *late* R. Ir. R. 13Apr.87
Traill, G. B. *late* R. (Ben.) Art. 31Dec.87
Tredennick, J. R. K. *late h.p.* 26May86
Trevor, F. C. *late* R. (Mad.) Art. 18Sept.80
Truell, R. H., *C.B. late h.p.* 4Mar.86
Tweedie, M. *late h.p.* R. Art., *p.s.c.* 7Nov.85
Twigge, J. T. *late* R. Eng. 19Oct.86
Vachell, H. T. *late* R. (Bo.) Art. 10June85
Vandeleur, J. O., *C.B., late h.p.* [R] 5Apr.87
Vibart, J. M. C. *late* R. Art. 30July81
Walker, G. F., *late h.p.* [R] 9July85
Wardell, W. H. *late h.p.*, R. Art., *p.s.c.* 6Nov.86
Warrand, W. E. *late* R. (Ben.) Eng. 22Aug.83
Warren, A. E. *late* Regtl. Dist. 14Nov.85
Warren, D. S., *C.B., late h.p.* [R] 16Nov.85
Warren, L. S. *late* Regtl. Dist. 1Apr.87
Warren, T. M. *late* R. Highrs. 30Jan.87
Watson, J. K. *late h.p.* 2Feb.87
Watt, J. L. *late h.p.* 30July87
Webber, C. E., *C.B., late* R. Eng. *p.s.c.* 23July85
Westby, B. C. *late* Bedf. R. 1July87
White, W. R. *late* Essex R. 6July87
Wilkinson, G. A. *late* R. Art. *p.s.c.* 1May80
Wilkinson, J. *late* Regtl. Dist. [R] 1Apr.82
Williams, H. E. T. *late* Regtl. Dist. 23May83
Wilson, F. E. E., *C.B.*, York & Lanc. R. 8Aug.83
Wilson, S. W. F. M. *late h.p., p.s.c.* 6Nov.85
Worsley, G. F. *late* R. (Bo.) Art. 22Jan.87
Wortham, H. Y. *late h.p.* R. Art. 8Sept.86

LIEUTENANT COLONELS (*with rank of Colonel in the Army*).

Alexander, J. H., *late* R. (Ben.) Art. 1Apr.89
Allardice, J. McD. *late* Regtl. Dist. 25Feb.84
Anderson, D. G., *late h.p.* 1Apr.88
Anley, S. N., *late h.p.* 14Apr.90
Annand, J. H. *late* R. (Ben.) Art. 8Dec.88
Bald, R. B. *late h.p.* 16Sept.89
Balfe, W. *late h.p.* 18May85
Ball-Acton, C., *C.B., late* Regtl. Dist., *p.s.c.* [R] 5Dec.79
Barker, H. A. *late* R. Art. 31Dec.90
Barlow, W. H. *late h.p., p.s.c.* 1July85
Battiscombe, E. G. *late* R. (Bo.) Art. 18Sept.87
Bayley, F. G. *late h.p.* R. Art. 15Oct.84
Bayley, G. *late h.p.* 1July85
Beal, H., *C.B. late* S. Staff. R. 9July88
Beamish, D. G. *late* North'd Fus. 27Jan.90
Beatty, J. B. *late* R. (Mad.) Eng. 1Oct.81
Bellhaven & Stenton, *Lord* A. C. *late h.p.* R. Eng., *p.s.c.* 30June87
Bennett, W., *D.S.O., late h.p.* 4Mar.89
Bennitt, W. W., *late h.p.* 23Jan.87
Betty, J. F. *late h.p.* R. Art. 20Feb.82
Bisset, W. *late* R. (Mad.) Art. 28Apr.83
Blackett, C. E. *late h.p.* 28Nov.75
Blackett, W. *late* Regtl. Dist. 31May81
Blackley, J. H. *late* R. Art. 30May86
Blake, B. W., 20 Hrs. 2July84
Blenzby, R. *late* R. W. Surr. R. 6May90
Blundell, H. B. H., *C.B., late h.p., p.s.c.* 1Apr.81
Boileau, L. F., *late* R. Eng. (*Ind. Pension*) 29Sept.93
Bolland, G. H. *late h.p.*, R. Eng. 21May88
Bond, R. J. *late* R. Eng. 18Nov.86
Borradaile, G. W., *C.B., late* R. (Bo.) Art. 14July86
Bowdler, C. W. B. *late h.p., p.s.c.* 14Nov87
Bowen, C. *late h.p.* R. Eng. 13Aug.90
Boyle, E. V. *late* R. Art., *p.s.c.* 1Apr.88
Boyle, G. E. *late* Rif. Brig. *p.s.c.* 1Dec.89
Bradburne, S., *late h.p.* 15Nov.88
Brandreth, A. M. *late* R. (Ben.) Eng. 1July85
Brereton, C. W. *late* R. (Mad.) Art. 13May89
Brett, L. L. *late h.p.* 31Oct.81
Bridgeman, *Hon.* F. C., *late h.p.* 13Jan.87
Bridges, E. S. *late h.p.* 17Apr.83
Brodigan, F. *late* Regtl. Dist. 23Sept.84
Browne, W. L. *late h.p.* 1Oct.81
Bunbury, C. H. *late* Conn. Rang., *p.s.c.* 27Dec.89
Burgess, H. M. *late h.p.* R. Art. 25Jan.90
Burn, D. B. *late h.p.* 7July90
Burnett, T. *late h.p.* R. Art. 16July90
Burton, W. B. *late h.p.* 6Jan.94
Burton, W. H., *late* R. (Mad.) Eng. 31Dec.82
Burton-Brown, A., *late h.p.* R. Art., *p.s.c.* 21Dec.90
Cameron, A. S., *C.B., p.s.c.* [R] 1Oct.81
Campbell, A., *late* R. Art. 3Oct.94
Campbell, J. G. *late* Regtl. Dist. 25Feb.84
Campbell, J. H. *late* Leins. R. 29Sept.90
Carey, C. de B., *late h.p.* R. Eng. 6Jan.94
Carey, F. W. *late h.p.* R. Art. 29Sept.93

Digitized by Google

Non-Effective Officers.

LIEUTENANT COLONELS (*with rank of Colonel in the Army*)—cont.

Cary, L. F. B. *late* Rif. Brig., *p.s.c.* 7Aug.89
Cautley, H. *late h p.* R. Eng. 31Dec.90
Chadwick, D. D. *late* E. Surr. R. 11Nov.90
Chambers, G. F. S. *late* R. Art. 1Apr.86
Champernowne R. *late h p.* R. Eng. 6Jan.94
W. Chaplin, J. W. *C.B., late h.p.* 4Nov.83
Chatfield, C. K. *late h.p.* 26Mar.88
Chichester, C. H., *late h.p.* 4Nov.86
Chrystie, W., *late* R. (Mad.) Eng. 11July81
Clarke, A. R., *C.B. late* R. Eng. 27Aug.77
Clarke, S.C., *late* R. (Mad.) Art. 12Aug.90
Cleland, W. *late h.p.* 1July68
Clements, F. W. R. *late* R. Eng. 3Dec.81
Clive, H. S. *late* A.-s. R. Eng. (Mar.80
Cochrane, G. H. *late h.p.* 25Apr.84
Coker, E. R., *D.S.O., late h.p.* 24Aug.81
Colquhoun, H. M. L. *late h.p.* 11July81
Colshurst, J. N. *late* Regtl. Dist. 10Oct.81
Corkran, C. S. *late* G. Gds. 1July85
Cottingham, R. R. *late* R. Art. 18Dec.86
Craigie Halkett, C. H. *late* R. Eng. 13Aug.90
Cramer, C. P., *C.B. late h.p.* 18Nov.81
Crasier, W. R. *late* R. (Ben.) Art. 2Mar.86
Crawford, G. A. *late h.p.* R. Art. 1July85
Crosthwaite, C. H. *late h.p.* R. Art. 13Nov.86
Crowdy, J. H. *late h.p.* R. (Ben.) Eng. 20Dec.84
Crozier, S. *late h.p.* 1July85
Cruickshank, J. D. *late* R. (Bo.) Eng. 6Nov.90
Currie, A. D. *late h.p., p.s.c.* 28Sept.87
Cumming, W. G., *C.I.E. late* R. Mad.) Eng. 12Aug 90
Cutbill, H. D. A. *late h.p., p s c.* 21July94
Davidson, C. B. T. *late h.p.* R. Eng. 1July87
Davis, H. *late* Worc. R. 2Mar.82
Davis, T. A. *late* R. (Ben.) Art. 13Dec.88
Davison, J. *late h.p.* 24Nov.86
Dawes, B. M. *late h.p., p.s.c.* 18Nov.86
de Lautour, E. J. *late* R. (Ben.) Art. 18Sept.91
Dennis, J. *late* 5 D. G. 25Oct.89
Deshon, C. J., *D.S.O , late h.p.* R. Art. 21Dec.90
Digby, *Hon.* E. C., *late h.p.* 31Mar 90
Dillon, *Hon.* R. V. *late* R. Art. 1July85
Dorling, P., *late h.p.* 2Feb.95
Dowden, T. F. *late* R. (Bo.) Eng. 21June84
Drysdale, R. C. *late* R. Art. 30May88
Ducat, W. M. *late* R. (Bo.) Art. 1July85
Dyke, E. H., *late* R. (Ben.) Art. 1July85
Edridge, F. L. *late h.p.* 1July81
Engledue, W. J., *late h.p.* R. Eng. 23Nov.90
Essex. E. *late h.p., p.s.c.* 19May90
Everett, E., *D.S.O. late* Cam'n Highrs. 15June89
Featherstonhaugh, A. *late h.p* 31Dec.90
Field, S. *late h.p.* 24Feb.86
Field, W. H. *late h.p.* 29Sept.85
Filgate, A. J. *late* R. (Mad.) Eng. 31Mar.86
Firebrace, F. *late* R. Eng. (*Indian Pension*) 29Sept.91
Fisher, V. C. *late* R. (Ben.) Art. 17May90
FitzGerald, J., *late* R. War. R 3Mar.90
Flower, S., *late* R. Ir. Rif., *p.s.c.* 5Oct.88
Forbes, J. G. *late* R. (Ben.) Eng., 10May85
Forbes, G. *late h.p.* 27June87
Ford, H. I. E. *late* R. (Ben.) Art., *p.s.c.* 8Dec.83
Forster, J. Fitz E. *late h p.* 31May88
Frankland, C. *late* Regtl. Dist., *p.s.c.* 29Jan.83
Fraser, A. T. *late* R. (Mad.) Eng 7Oct.87
Free, J. *late* R. (Ben.) Art. 18Nov.86
French, C. A. L. A., *late h p.* 31July86
Furse, G. A., *C.B. late h.p.* [R] 16June85
Galwey, W. J , *late h.p.* R. Eng. 27Mar.95
Garnault, A. E. *late* R (Ben.) Art. 9Apr.90
Garnier, J., *late* R. Eng. 5Dec.86
Gleig, A. C. *late h.p.* R. Art. 28July99
Goldie, B. J. *late* R. (Ben.) Eng. 16Sept.90
Goldsmith, E. P. T., *late h.p.* 15Oct 14
Gordon, E. S. *late* R. Art., *p.s.c.* 1Oct.89
Gore Booth, *late h.p.* R. Eng. 29Sept.91
Gosset, W. B., *late h.p.* 1Oct.77
Graham, T. P. *late h.p.* 18Feb.85
Graves, S., *late h.p.* 1July85
Greig, P. H., *late* R. (Ben.) Art. 1Jan.88
Halahan, H. T. *late* E. Kent R. 30Nov.87
Hale, L. A. *late h.p.*, R. Eng. 1Oct.81
Hale, M. H., *late h.p.* 15Dec.84
Hall, R. S. *late* C. Gds. 25Apr.86
Hall, W. B. R., *late h.p.* R. Art. *p.s.c* 8Sept.86
Hamilton, J. J., *late h.p.* 4Feb.95
Handley, A. M. *late* York R. 29Sept.86
Harrison, C. W. I., *late* R. Eng. (*Ind. Pension*) 12Aug.90
Harver, U. S. *late* R. Art. 17Aug.90
Hassell, W. *late h p.* 1July85
Hasted, J. O. *late* R. (Mad.) Eng. 18Mar.82
Hebbert, W. S., *late* R. (Mad.) Art. 2Jan.86
Heberden, H. *late* R. Art. 1July79
Herbert, G. F. *late h.p.* 6Sept.78
Heywood, J. M. *late* R. (Ben.) Eng. 3May86
Hill, F. C. *late h p.* 1Oct.81
Hill, J. *late* R. Eng. (*Ind. Pension*) 1Aug.95
Hill, P. E. *late h.p.*, R. Art. 8June83
Hillyard, G. A. *late h.p.* 29Sept.83
Hodnett, W. P., *late h.p.* 14Apr.90
Holdsworth, J. K. *late h.p.* R. Art. 17Apr.83
Home, F. J., *C.S.I.*, *late* R. (Ben.) Eng. 12Aug.90
Home, R., *C.I.E.*, *late* R. (Ben.) Eng. 31Dec.81
Hood, W. C. *late* R. W. Surr. R., *p.s.c.* 10Sept.89
Hornsby, G. M. B., *late h.p.*, R. Art. 21Dec.90
Hume, E. T. *late* R. (Ben.) Art. 1July85
Humfrey, B. G. *late* R. Art. 4Oct.83
Hunter, C., *late* R. (Ben.) Art. 31Dec.82
Huskisson, N. *late h.p.* 20May86
Huskisson, S. G. *late* Middx. R. 28June88
Hurton, E. B. *late h.p.* 10Apr.85
Ilderton, C. E., *D S O., late h.p.* 29Sept.94
Jackson, A. J. A. *late h.p.* 11Nov.90
Jeffreys, W. *late* R. (Ben.) Eng. 31Dec.81
Jervoise, J. P. E. *late h p.* 8Aug.80
Johnstone, J. D. *late h p.* 15Mar.83
Jones, H. N. *late* R. Art. 1July90
Jones, T. J. *late* R. Art. 18Nov.86
Jopp, K. A., *late* R. (Bo.) Eng. 23Dec.91
Keith, J., *D S.O. late* R. Art. 18Sept.94
Kelsey, W. F. *late* Sea. Highrs. (*Gent. at Arms*) 18Nov.86
Kensington, E. *late h.p.* R. Art., *p.s.c.* 30Nov.90
Kenyon-Slaney, W. S. *late h.p.* 21July87
Keough, W. *late h.p.* 14July87
King-Harman, W. H., *late h.p.* R. Art., *p.s.c.* 21Aug.86
Kinsman, H. J. *late* R. (Ben.) Art. 9Apr.90
Knocker, H. P., *late* R. Eng. 26July94
Knox, R. A. *late* R. Lanc. R. 23June89
Lang, A. M. *late* R. (Ben.) Eng. 1Oct.81
Langley, W. S. *late* R. Art 1Apr.95
Larminie, E. M. *late* R. Eng. 6Jan.94
Leeke, R , *late h.p.* 10Oct.81
Legge, *Hon.* H. *late h.p.* 15Dec 88
Ledrice, F. S. *late h.p.* R. Art. 20Nov.81
Le Messurier, A., *C.I.E.*, *late* R. (Bo) Eng. 23Mar.95
Lemon, R. S. *late h.p.* 23Dec 82
Le Mottée, O. F. *late* R. Art. 18July89
Lindsay, J. G. *late* R. (Mad.) Eng. 31Dec 81
Lloyd, R. B. *late h.p.* 10Oct.81
Lockhart, W. E., B. (Mad.) Art. 1Jan.88
Lockyer, E. S. B., *late h.p.* R. Art. 25May94
Logan, A., *late h.p.*, R. Art. 6Jan.94
Lowis, R. F. *late* R. (Ben.) Art. 1Apr.80
Luard, C. H. *late* R. (Ben.) Eng. 11May85
Lushington, E. E. *late* 8 Hrs. 1Apr.88
Lyon-Campbell, C. A. *late* R. Eng. 24Jan.89
McCausland, M. F. H. *late* R. Art. *p.s.c.* 1Oct.90
McClintock, W. *late h p.* R. Art., *p s.c.* 29Sept 91
McNeile, J. M. *late* R. (Ben.) Eng. 1July85
Mackinnon, W. C *late h.p.* 9Mar.89
Maclaverty, A. I. *late* R (Mad.) Art. 27July90
Macpherson of Cluny, E. H. D. *late h. p.* [R] 1Jan 83
Maillard, R. T. *late h.p.* 21July86
Malcolm, E. D., *C.B. late h p* R Eng. [R] 11June83
Malet, H. E., *late h.p.* 1July85
Mander, A. T. *late* R. (Bo.) Eng. 1July85
Manderson, T. C., *late* R. (Ben.) Eng 12Aug.90
Marsh, J. T. *late h p.* R. Eng. 6Jan.94
Marshall, H. *late h.p.* 27June79
Marshall, R. G. S. *late* R. (Ben) Art 16Jan.94
Martelli, T. C. *late* R. Art. 6Feb.90
Martin, *Sir* R. E. R., *K.C.M.G. late* 6 Drs. 18Sept.90
Massy, W. J , *late h.p.* 21July86
Matthews, C. J. *late* Middx R. 8May89
McCullagh, J. R , *late* R. Eng. 27Sept.93
Mead, H. R. *late* R. (Mad.) Eng. 1July85
Melville, B. H. *late* R. Eng. 1July87
Merewether, G. L. C. *late* R. (Bo.) Eng. 1July85
Merriman, W., *C.I.E., late* R. (Bo.) Eng. 1July85
Meurant, E. *late* Regtl. Dist. [R.] 1July81
Mitchell, E. *late h.p.* R. Eng. 1July85
Mitchell, H. L. *late h.p.* R. Art., *p.s.c.* 28May87
Molesworth, St. A. *late h.p.*, R Art. 24July84
Moore, F., *late* R. Muns. Fus. 20May89
Moorsom, H. M., *late h.p.*, R. Art., *p.s.c.* 30Mar.88
Morley, C., *late h.p.*, R. Art., *p.s.c.* 29Sept.93
Morris, A. *late h.p.* 9Oct 89
Morris, M. C. *late h.p.* 29Sept.86
Morton, J. F. *late h.p.* 20Oct.87
Murray, F. J. G. *late h.p.* 1July85
Murray, H. H. *late* R. (Ben.) Art. 16Jan.88
Murray, J. A. *late* R. W. Kent. R. 9Sept.88
Murray, J. M., *late* R. Art. 7Sept.90
Noyes, G. A. *late h.p.* R. Art. *p.s.c.* 15Oct.90
Oakes, G. *late h.p.* 28July90

Digitized by Google

Non-Effective Officers.

LIEUTENANT COLONELS (*with rank of Colonel in the Army*)—cont.

Oldham, F. G. *late h.p.*, R. Eng. 15 Oct. 90
Ommanney, M. W. *late* R. (Ben.) Art. 19 July 87
Parker, G. H., *C.B., late h.p.* 1 July 81
Parker, H. W. *late* 18 Hrs. 1 Aug. 87
Parter, P. J. H. *late h.p.* R. Eng. 6 Jan. 94
Paterson, A. J. *late* York R., *p.s.c.* 29 Sept. 90
Patton, H. C. *late* Regtl. Dist. 1 July 81
Pearse, A. N *late* R. Art. 29 Sept. 93
Peck, W. E., *late* R. Eng. 31 Dec. 90
Pemayerick, J., *C.B.I., late* R. (Mad.) Eng. 8 Dec. 87
Penton, C. T. W. *late h.p.* 1 July 85
Perry, L. F., *late* R. Art. 18 Nov. 86
Peyton, E. N., *late h.p.* R. Eng. (*Ind. Pension*) 3 Nov 83
Pilleau, H. G *late h.p.* R Eng. 29 Sept. 93
Pockington, F. *late h.p.* 15 Aug. 82
Pollock, J. *late* R. (Mad.) Art. 13 May 89
Poole, A. J., *C.B., late h.p.* 10 Aug. 91
Pope, P. E. *late h.p.* 7 Mar. 86
Pringle, *Sir* N. W. D., *Bt. late h.p.* 18 Nov. 86
Pym, S., *late h.p.* R. Art. 6 Jan. 94
Reynolds, H. C., *p.s.c. late* R Mil. Coll. 30 July 90
Riddell, R. V., *late* R. (Ben.) Eng. 6 Dec. 90
Riley, H. W. D., *late h.p.* 28 Dec. 93
Robertson, H. *late h.p.* 29 May 90
Robinson, J. C., *late* R Art 25 May 94
Robinson, R. W. *late* Bedf. R. 2 July 88
Rogerson, W. *late* Shrops. L.I. 21 June 89
Rosse, C. K. C. *late h.p.* 14 Aug. 84
Roche, H. D. *late h.p.* 20 May 89
Roche, G. W. C *late h.p.* 30 July 90
Rowland, T., *C.B., late* Regtl. Dist. (R.) 22 Sept. 80
Rudge, J., *late h.p.* 8 May 5
Russell, C. J., *late* R. Eng. 31 Dec. 90
Russell, G. A. *late* R. (Ben.) Art 1 Apr. 87
Ryan, C. J. *late* Manch R 28 Aug. 89
St. Leger, H. H., *D.S.O., late h.p.* 1 July 81
Sanderson, P. *late h.p.* 5 July 86
Sandes, W. T., *late* R. Art. 6 Jan 94
Sandford, R. M. F. *late h.p.* R. Eng. 1 July 85
Sandham, W. H., *late h.p.* R. Art. 1 Jan. 88
Seddon, H. C. *late* R. Eng. 1 July 85
Seton, M. C., *late s.p.* 29 Aug. 90
Shaw-Hellier, T. B. *late* R. Mil. Sch. of Music 1 July 85
Shea, H. J. F. *late h.p.* 24 July 86

LIEUTENANT-COLONELS (*with honorary rank of Colonel*).

Alexander, R. *late h.p.* 14 Dec. 78
Bainbridge, A. *late* 13 F. 23 Jan. 78
Baker, E. H. *late* R. (Bo.) Art. 21 Dec. 81
Bayley, J. *late* R. (Ben.) Eng. 4 Feb. 82
Blackwood-Price, R. *late h.p.* 1 July 81
Brough, W. R. C. *late* R. (Mad.) Art. 30 May 85
Bulkeley, H. W. C. *late h.p.* 24 Aug. 81
Bunbury, C. T. *late* Rif. Brig. 19 Apr. 82
Caldecott, C. T. *late* 76 F. 1 Nov. 79
Calvert, A. M. *late h.p.* 1 July 81
Carter-Campbell, T. T. *late* R. (Ben.) Eng. 9 Jan. 87
Chambers, C. P. *late h.p.* 23 July 79
Chatfield, H. R. S. *late* R. Ir. Rif. 31 May 87
Clarke, H. S. *late* R. (Ben.) Art. 10 May 85
Clinton, *Lord* E. W. P., *K.C.B. late h.p.* 11 Dec. 55
Cogkill, K. J. W., *C.B., late* 19 Hrs. 26 July 83
Cuming, E. W. *late* Camn. High rs. 1 July 81
Dashwood, C. B. *late* R. Brig. 12 Apr. 79
Douglas, J. C. *late* Worc. R. 11 Aug. 86
Dunbar, W. M. *late h.p.* 4 Sept. 85
Elliot, M. L. *late* York & Lanc. R. 27 Aug. 84
Shortland, D. V. *late* R. (Mad.) Art. 10 Dec. 88
Shuttleworth, A. J. *late h.p.* 30 July 90
Simpson, S. *late* R. Art. 1 Oct. 90
Simpson, T. T., *C.B., late h.p.* 6 Mar. 84
Skipwith, G. T. *late* R. (P.) Eng. 12 Aug. 90
Smith C. J *late* R. (Mad.) Eng. 1 July 85
Smith, G. W., *late h.p.* 20 Apr. 89
Smyth, A. E. H. *late s.p.* 30 June 88
Smyth, J. *late* Lan. Fus. 9 June 88
Smyth, R. G. *late* R. (Ben.) Eng. 1 July 85
Spalght, W. F., *late* R. Eng. 15 June 89
Spottiswoode, R. C. D'E. *late h.p.* 10 Oct. 89
Spring, F. W. M., *late* R. (Bo.) Art. 18 June 93
Steel J. P., *late* R. (Ben.) Eng. 1 July 85
Stephen, Fitz. R., *C.B., late h.p.* 19 Apr. 86
Stephens E., *late h.p.* R. Eng. 31 Dec. 90
Stewart, G. G., *late h.p.* 14 Aug. 85
Stewart, J., *C.I.E. late* R. (Ben.) Art. 31 Dec 83
Stocker, M. E. C. *late* R. Art. 20 Aug. 81
Stockley G. W. *late h.p.* R. Eng 23 Sept. 84
Stockley, H. W *late* R. (Bo.) Art. 1 July 85
Stookw-ll, C. de N. E., *late* Staff 1 July 85
Stokes, M. F. *late h.p.* 1 July 87
Stopford, J. G. S. *late h.p.* 5 Apr. 90
Storer. A. T. *late h.p.* R. Eng. 1 July 85
Straghan, A., *C.B late h.p.* 1 July 85
Strahan, G. *late* R. (Ben.) Eng. 8 Sept. 90
Straker, C. D. A., *late* R. (Mad.) Art. 7 May 88
Studdy, T. J. C. A. *late* R (Ben.) Art. 11 May 88
Studdy, R. W. *late* Manch. R. 18 Mar. 90
Sturt, N. G. *late* R. Eng. 10 Mar 88
Swinton, C. *late* R. (Ben.) Art. 1 July 85
Taylor, D. M. *late* R. Inn's. Fus. 29 Jan. 88
Taylor, L. W. *late* R. Art. 29 Sept. 93
Tc Thackeray, E. T., *C.B. late* R. (Ben.) Eng. 26 Nov. 84
Thompso., R. *late* R. (Mad.) Eng. 2 Mar. 85
Thuillier, *Sir* H. R., *K.C.I.E. late* R. (ben.) Eng. 7 Oct 87
Tickell, A. L. *late* Middx. R. 1 Dec. 89
Tidmarsh, F. J. *late* W. Rid. R. 25 Feb 89
Todd, F. J. *late* R. Ir. Fus. 21 Sept. 86
Todd, T. *late* Wilts. R. 22 Feb. 90
Townsend, C. W. *late* R. Art. 12 Oct. 90
Townshend, F. T., *late h.p.* 8 Nov. 86
Trent-Stoughton, H. W. J. *late h.p.* [R.] 31 Aug. 79
Trevor, S. T. *late* R. (Ben.) Eng. 1 Oct. 81
Tucker, A. H., *C.B. late* Regtl. Dist. 29 Oct. 83
Tupper, B. de B. *late* R. Art. 11 Aug. 90
Turnbull, G. W. M., *late* R. Art. 25 May 94
Twynam, F. B., R. (Mad.) Art. 29 Sept. 93
Twynam, P. A. A., *C.B. late h.p., p.s.c.* [R.] 1 July 81
Tyacke, T. *late h.p.* 23 Apr. 78
Vandeleur, B. *late h.p.* 1 July 85
Vanneck, *Hon.* J. C. *late* S. Gds. 1 Oct. 85
Verelst, C. V. *late h.p.* 14 July 90
Vesey, G. F. *late* Oxf. L. I. 8 July 89
Vibart, H. M. *late* R. (Mad.) Eng. 31 Mar. 86
Wake, A. J. *late* R. (Ben.) Art. 8 Dec. 88
Walker. C. S. *late h.p.* 1 July 85
Walker, D. C. *late h.p.* R. Eng. 1 July 85
Walker, T., *late* R. (Bo.) Art. 17 Aug. 89
Wallace F. J. A. *late h.p.* 1 July 85
Wallace, W. A. J., *C.I.E. late* R. Eng. (*Ind. Pension*) 18 Nov. 86
Ward, R. I. *late* Sco. Rif. 2 Dec. 86
Wardrope, E., *late h.p., p.s.c.* 14 Dec. 90
Warren, F. G. E., *C.M.G., late h.p.*, R. Art. 1 Oct. 81
Watson, R. J. *late* Worc. R. 27 Aug. 88
Webster, C. H. *late* Lan. Fus. 11 May 87
West, M. R., *late* R. (Mad.) Art. 29 Sept 93
Wheatley, M. J. *late h.p.* R. Eng. 19 Oct. 83
White, G. A. *late h.p.* 17 Jan. 87
White, W. *late* 15 Hrs. 29 Apr. 88
Whitla, W. *late* Linc. R. 1 Mar. 88
Whitton, J., *late h.p.* 25 Aug. 94
Will, G., *late* R. Art. 1 Sept. 95
Williams, M., *late h.p.* 1 July 85
Williamson, F. H. *late h.p.* 10 Nov. 89
Wilson, W. F. *late* Sco. Rif. 10 Oct. 89
Winsloe, R. W. C., *C.B., late h.p.* [R.] 18 Feb 83
Wodehouse, K. R. B. *late* High. L. I. 18 Feb. 89
Woodward, H. J. *late h.p.* 25 Feb. 89
Woodward, W. F. *late* Durh. L. I. 29 Oct. 88
Woodward, W. W. *late* R. (Bo.) Art. 1 Oct. 81
Younger, J., *late h.p.* R. Art. 30 Nov. 90

Evans, E. T., *late h.p.* 31 Dec. 87
Eyre, F. V. *late* R. (Ben.) Art. 7 Jan. 80
Fairbrother, C. M. S. *late h.p.* 14 June 82
Forbes, G. H. A. *late h.p.* 1 July 81
Ford, A., *C.B., late* R. Art., *p.s.c.* 28 June 83
Forsyth, T. H., *late* Wilts R. 3 Dec. 87
Francis, G. E. *late* 20 F. 11 May 78
Gathorne-Hardy, *Hon.* C. G. *late h.p.* 30 July 84
Gillies, G. J. *late h.p.* R. Art. 10 June 85
Glasse, C. E. *late h.p.* 21 May 84
Goff, R. C. *late* C. Gds. 5 Oct. 78
Gore, C. C., *late* R. Ir. Rif. 10 Jan. 83
Graham, F. W., *late* R. Dub. Fus., *p.s.c.* 9 Nov. 87
Grant, D. A. *late* Shrops. L. I. 27 Oct. 86
Gregson, J. D., *late* S. York R. 26 Mar. 84
Hall, M., *late h.p.* 14 July 83
Hamond, R. T. *late* R. (Mad.) Art. 10 Dec. 84
Harcourt, G. J. *late h.p.* 7 June 79
Harford, F. H. *late h.p.* 27 Sept. 82
Hitchins, H. O. *late* R. (Ben.) Art. 21 July 82
Hornby, J. F. *late* 12 Lrs. 2 Feb. 87
Hutton, H. F. *late* R. W. Fus. 26 May 86
Isacke, H. W., *late* R. Art 14 Dec. 87
Izod, W. H. *late* R. Art. 12 May 83
Jervis, W. S. *late h.p.* 15 Oct. 81
Johnson, R. *late* Linc. R. 11 Mar. 82
Johnston, C., *late h.p.* 1 July 81
Kemmis, W. *late* R. Art., *p.s.c.* 6 Sept. 84
King, J. R., *late* R. Art. 24 June 82
Knatchbull, N. *late* Derby R. 17 Dec. 81
Knollys, W. W. *late h.p., p.s.c.* 5 Dec. 83
Longfield, F. *late h.p.* 28 Feb. 84
Lucas, A. W. *late h.p.* 16 Oct. 80
M'Causland, M. L. *late* 11 F. 19 May 80
Majendie, *Sir* V. D., *K.C.B. late* R. Art. 1 Oct. 81
Malthus, S., *C.B. late* 94 F. 7 Aug. 80
Martin, H. R. *late* R. Art. 16 Oct. 78
Maude, E. *late h.p.* 1 July 81
Maurice, A. C. *late h.p.* 29 May 85
Maycock, J. G. *late h.p.* 1 July 81
Milman, G. A. *late h.p.* 1 July 81
Montague, F. *late h.p.* 1 Oct. 86
Montgomerie, A. W. J. *late h.p.* 12 Feb. 79
Newall, M. C. *late* R. (Bo.) Art. 4 Nov. 84
Norton-Taylor, D. *late h.p.* R. Art. 13 Jan. 86
Oldham, H. H. *late h.p.* (*Lt., Gent. at Arms.*) 12 Feb. 87
Osborn, G. T. *late* 11 F. 31 Oct. 77
Palmer, F. *late h.p.* 27 Sept. 82

Digitized by Google

Non-Effective Officers.

LIEUTENANT-COLONELS (*with honorary rank of Colonel*)—cont.

Parnell, *Hon.* A. *late* R. Eng. 30June83
Paske, H. G. *late* Derby R. 1Apr.82
Phipps, E. W., *late* R. Art. 24June82
Powys, H. L. *late* Oxf. L. I. 20May85
Quill, A. S., *p.s.c., late h.p.* 25May83
Raikes, P. B. *late* R. (Ben.) Art. 18Dec.84
Reid, C. E. *late* R. (Mad.) Art. 27July86
Rimington, R. B. *late* R. Eng. 24Jan.80
Rind, M. M'N. *late h.p.* †20Oct.81
Roberts, T. W. *late* R. (Mad.) Art. 7May84
Rosser, R. H. *late h.p.* 18Sept.86
Rowland, W. H. *late* Bord. R. 30Oct.83

Ackiom, S. *late h.p.* 15Jan.90
Alexander, E. M. *late h.p.* 27Mar.90
Allan, C. L. *late h.p.* 24Aug.81
Allcard, C. *late h.p.* 28Nov.95
Ames, G. V. *late h.p.* 3Aug.92
Anderson, A. J. *late h.p.* 29Nov.88
Anderson, J. G. *late h.p.* 18May92
Anderson, W. T. *late h.p.* 1July83
Andrews, J. W. *late h.p.* 4Feb.91
Apthorp, F. E., *late h.p.* 1Dec.80
Arbuthnott, W. C. W. *late h.p.* R. Art. 13May93
Archdale, M. H. *late h.p.* 21Feb 93
Archer, F. W. *late h.p.* 4Jan.93
Armstrong, F. H. *late* A. S. Corps. 11Dec.88
31Jan.85
Armstrong, H. D *late h.p* 12June93
Ashburner, F. J. *late* 9 D. G. 21July88
Astell, G. *late h.p.* 5Apr.93
Atchison, C. H., *late h.p.* R. Art. 1Oct.91
Auchinleck, W. H. *late* R. Art. 1Oct.89
Bailey, F. *late* R. Eng. 1July87
Baker, A. A., *late* A. S. Corps 21May89
Baldock, W. S., *late h.p.* 1Jan.92
Ball, E. A. *late h.p.* 30May91
Banister, G. S. *late* S. Wales Bord 9June92
Bannatyne, N. *late h.p.* 21Apr.91
Barstow, T. A. A. *late h.p.* 1July88
Bashford, W. *late h.p.* 15Apr.91
Bathurst, L. H. *late h.p.* 10Sept.91
Beale, B. A. *late h.p.* 11May92
Beale-Browne, G. E. S. *late h.p.* 14Dec.92
Beck, F. H. *late* 15 Hrs. 14June89
Beckett, J. R. *late h.p.* 18Feb.91
Beeble, A. G., *late* R. Eng. 16Dec.88
Belford, E. A. *late* 17 Lrs 15Jan.92
Bennet, E. G. *late h.p.* 8Nov 93
Bennett, F. E. *late* A. S. Corps 11Dec.88
(*hon.*) 17Mar 87
Beresford Peirse, W. J. de la P., *late h.p.* 30Aug.93
Biddulph, M. W. *late h.p.* 30Jan.95
Bickerton, P. *late h.p.* R. Art. 1Apr.95
Blake-Humfrey, T. *late h.p.* 26Nov.90
Blyth, S. B., *late* R. W. Fus. 1July95
Boddam-Whetham, A. T. *late h.p.* 13July90
Boggs, A. A., *late h.p.* 6Aug.91
Bolitho, O. G. *late* 3 D.G., *p.s.c.* 24Nov.86
Booth, B. G. *late h.p.* 18Jan.93
Borrowes, K. *late h.p* 30Jan.95
Braddon, E. H. C. *late h.p.* 3May91
Brewster, F. W *late h.p.* 19Sept 90
Bridgman, F. H., *late* A. S. Corps 11Dec.88
(*hon.*) 1Apr.85
Bromhead, E. R., *late h.p.* 1July88
Brooke-Hunt, R. H., *late h.p.* (*Gent.-at-Arms*) 26 Jan.94
Broughton, D. *late h.p.* 3May91
Brown, C. E. *late h.p.* R. Art. 1Jan 91
Browne, E. P. *late h.p.* 20May91
Bruce, H. J. L. *late h.p.* 24Aug.78
Brunker, H. M. E. *late h.p., p.s.c.* 3Dec.90
Buckle, D. W., *late h.p.* R. Art. 27Jan 92
Buckle, E. *late h.p.* 4Oct.91
Burke, M. A., *late h.p.* 23Aug.93
Burnaby, R. B., *late h.p.* 11Apr 91
Butler, S. J. *late h.p.* 2Apr.91
Butler-Kearney, C. J. *late h.p.* 1Apr 93
Campbell, D. A. *late h.p.* 10Aug.90
Campbell, F. S. *late h.p.* 26Oct.92
Satterthwaite, J. H., *late* R. Eng. 23Nov.87
Schmid, A. *late h.p.* 20Aug.79
Sexton, M. J. *late* R. Art. 10Jan.87
Sparks, R. W. *late* 7 F. 23Mar.81
Stratton, J. H. *late h.p.* R. Art. 10June85
Sweny, G. A., *late* R. Fus. 9Sept 85
Swinton, G. *late* R. (Ben.) Eng. 6May83
Tait, J. S. *late h.p.* 30Nov.86
Tatham, W. J. *late h.p.* R Art. 14Aug.86
Taylor, P. T. H. *late* R. (Ben.) Art. 9Apr.86

LIEUTENANT-COLONELS.

Campbell, J. R. *late h.p.* 4Oct.93
Campion, H. F. G., *late h.p.* 6 Sept.93
Capel, W *late h.p.* 8Nov.93
Cargill, S. *late h.p.* 15 May93
Carr, G. S. *late h.p.* 26Feb 94
Carré, G. T. *late h.p.*, R. Art. 1July87
Cave, W. *late h.p.* 19Aug.88
Cavenagh, O. J. *late h.p.* 28Nov.90
Chalmers, N. G. *late h.p.* 1Nov 90
Charles, J. *late* R. (Ben.) Art. 8Apr.87
Chermside, R. *late* A. S. Corps 1 Dec 88
hon. 1Apr.86
Cholmeley, H. J., *late h.p.* 10Oct.86
Christie, C. T., *late* A. S. Corps 11Dec 88
1Aug 85
Clarke, H. W. *late* R. (Ben) Eng. 1Feb.87
Clarke, J. A., *late* A. S. Corps 11 Dec 88
(*hon.*) (May85
Clarke-Travers, *Sir* G. F., *Bt. late h.p.* 1July88
Clery, T. G. *late h.p.* 1Dec.92
Coates, G., *late* A. S. Corps 11 Dec. 88
(*hon.*) 1 June85
Cole, H. H, *late h p.* R. Eng. *Ind. Pension* 17Dec.89
Collins, J. E. *late h.p.* 17May85
Collis, W. G., *late h.p.* 25Mar.92
Colquhoun, J. A. S. *late* R. (B.) Art. 16Jan.87
Conner, G., *late* Glouc. R. 1July91
Coox, F. J. G., *late* A. S. Corps 11 Dec. 88
1Apr.85
Cook, H. R. *late h.s.* 23Dec.92
Cooke-Collis, W. *late h.p.* 18Apr.92
Cope, A *late h.p.* 9Mar.90
Cotton, F. F. *late h.p.* R. (Ben) Eng. 1July88
Cotton, R. G. T., *late h.p.* 13Apr.92
Cotton, W., *late h.p.* R Art. 18Feb.92
Croker, J. *late h.p.* 8June92
Crosbie, J. G. *late h.p.* 9Sept.94
Crosse, C. R. *late h.p.* 2Nov.92
Cumberland, G. B. M., *late h.p.*, 8 Staff & 2nd R. Brig Ro. 9May94
Cummings, H., *la e h.p.* 4Oct.93
Cunliffe, W. H *late h.p.* 13Dec.93
Cunningham, A. J. C. *late* R. (Ben.) Eng. 9Jan.87
Cunningham, C, *late h.p.* (*Ind Pension*) 13Nov.87
Curran, J. P. *late h.p.* 1Nov.89
Currey, C. H. *late h.p.* 6May91
Currie, F. A. *late h.p.* 14Aug.95
Gust, M. *late h.p.* 23Nov.92
Daintry, G. C. *late h.p.* 6Sept.88
Daniel, W. H. *late h.p., p.s.c.* 26Feb.89
Darley, W. S. *late h.p.* 23Aug.89
Darwin, C. W. *late h.p.* 11Apr 94
Dashwood, F. A. *late h.p.* 1July88
Davies, F. J. W. *late h.p.* 10June89
Davies, J. G. S. *late* R. Eng. 7Sept.85
Davy, J. J. *late h.p.* 1July88
De Burgh, T. F. H. *late h.p.* 15Nov.91
de Lancey, J. *late h.p.* 1July88
de Marjlski, R. *late h.p.* 2†Sept 91
Denison, A. C. *late h.p.* 21Aug.91
Dennis, G. T., *late h.p.* 8Aug 94
deVesci, J. R. W., *Visct. late h.p.* 15Apr.74
Dickenson, E. S. N. *late h.p.* 11May90
Dixon, C. E. *late h.p.* 22May90
Doncaster, J. S. *late h.p.* 11July89
Douglas, H. M. S. *late h.p.* 11Mar.89
Dowling, T. L. W *late h.p.* 28Mar.93
Downes, L. W. *late* R Art., *p.s.c.* 11Jan.87
Doyne, P. K. *late h.p.* 7Mar.93
Dunn, T. D. W. *late h.p.* 21Apr.86
DuVernet, F. T. C *late* Staff, *p.s.c.* 5July87
Eden, J. H., *late h.p.* 4Mar.91
Edmondes, F. Q. *late* R. Eng. 22Sept.90
Edmonstone, N. B *late h.p.* 13May91
Edwards, *Rt. Hon Sir* F. I., *K.C.B. late* R. Eng., *Eg.* 29Oct.90
Egerton, J. F *la e h.p* 90ct 91
Egerton, W. W., *late* L'pool R. 1July87
Elliot, *Hon.* W. F., *p.s.c. late* Staff. 31Jan.88
Elliott, A. W., *late h.p.* 10Feb.93
English, T. *late h.p.* R. Eng. 17Dec 89
Evans, W. H. *late h.p.* 11June90
Evetts, J M., *late h.p.* 7Mar.94
Eyton, P. *late h.p.* 9July91
Farmer, G. L. McL., *late h.p.* 7Jan 90
Farquhar, F. G., *late h.p.* 5July84
Fawkes, M. *late h.p.* 9Jan.89
Feilden, H. M. J. *late* B. Art., *p.s.c.* 1Nov.90
Fell, E. J. *late h.p.* 1Apr.90
Ferrier, A. W. *late* R. Art. 29May91
Fitz Roy, E. A. *late* R. Art. 1Oct.87
Fitz Stubbs, E. *late* A.S. Corps 11Dec 88
hon. 13 une 6
Fortes, H. F. G. *late h.p.* 6Dec 93
Foster, S. F., *late h.p.* 9Feb.90
Fownes, E. J. *late h.p.* 24June90
Freeman, T. A *late h.p.* 12July91
Freeth, J. P., *late* R. Art., *p.s.c* 9Nov.92
Frere, R. T., *late* R. Eng. 21May89
Froom, G. *late h.p.* 31Jan.90
Fryer, A. C. *late h.p.* 18Mar 94
G'Sloway, F. *late h.p.* 1Nov 87
Gardiner, R. *late* R. Eng. (*Ind. Pension*) 21Oct.91
Gardiner, S. *late* R. Art. 29Jan.88
Gardner, C. H. *late* Derby R., *p.s.c.* 7Sept.86
Garfit, F. B., *late h.p.* 6June94
Garratt, J. A. T. *late h.p.* 1Aug.88
Garth, R. *late h.p.* 31Oct.90
Gattey, F. W. B *late* A. S. Corps 11Dec.88
(*hon.*) 1Apr.85
Gaulter, H. E. *late h.p.* 20Dec.90
Gibbons, F. F., *late* Devon R. 18Jan.88
Glancy, T. *late* R. Eng. 28Nov.87
Glass, F. W. K. *late h.p.* 25Apr.94
Gleig, C. F. *late h.p.* 1July88
Goldie, A. J. *late h.p.* 17May94
Gordon, O. B. *late h.p.* 22Oct.90
Graham, D. A. G. C. *late h.p.* 19July84
Graham, *Sir late h.p.* 21Dec.92
Gray, W. F. C. *late h.p.* 1July88
Greig, B. B., *late* R. Eng. 15Feb.87
Gronow, W. L. *late h.p.* 19Aug.91
Grove, H. C., *late h.p.* 10Feb 92
Gunner, W. H. R. *late h.p.* 10Sept 91
Hackett, C. *late* Northd. Fus. 23May84
Hadaway, G. R. *late h.p.* 6Feb.92
Hall, A. C. B. *late h.p.* 1July87
Hamilton, F. T. R. *late h.p.* 8Sept.90
Hammond, W. W. *late h.p.* 30Dec 91
Harden, G. *late h.p.* 18Mar.9
Hardinge, H. H. *late* R. Art. 10May9
Harrison, H. P. *late* E. Kent R. 13May88
Hart, J. *late h.p.* 24Jan.90
Harvey, E. *late h.p.* R. Eng. (*Ind. Pension*) 30Oct.92
Harvey, H. J. *late h.p.* 1July88
Haydon, W. H. *late* R. Fus. 17Oct 89

Digitized by Google

Non-Effective Officers.

Southcott, G. R. *from h.p.* 16Oct.92
Stairsmide, W. J. *late* R. (Ben.) Eng. 11Dec.86
Stisher-Percy, R. J., *late h.p.* 17Feb.92
Stokes, R. C. *late h.p.* 1July88
Stanmore, C. W. *late h.p.* 1Aug.90
Stewart, H. R. C. *late h.p.* 28Sept.92
Stock, A. S. *late h.p.* 14July90
Stoddart, R. J. *late* R. Art. 10Oct.90
Stoney, M. J *late h.p.* 16 May94
Stuttaford, H. S., *late* R. (Ben.) Art 1Jan 89
Stuart, H. F. *late h.p.* 29Apr.91
Stillard, J. C. *late h.p.* 28July91
Stone, H. W. L. *late* R. Art. 11Jan.87
Stodgson, J. H. *late h.p.* 10Jan.93
Stogman, W. E. *late h.p.* 9May91
Stanley, W. H. *late h.p.* (*Gent. at Arms*). 10June92
Stoltzche, R. C. *late h.p.* 28Sept.90
Stolmes, W. P. *late* R. Dub. Fus. 27 May98
Storton, T. *late h.p.* 31May91
Steward, F. C. *late h.p.* 23Nov.92
Stoward, H. S., *late h.p.* 1July88
Stoward, T. *late* R. (Ben.) Eng. 27Feb.87
Stowarth, W. C. *late h.p.* 31Dec 90
Studson, H. E. *late h.p.* 4Aug 92
Stuat-ey, H. C., *late* Linc. R. 19Feb.90
Stujohnson, W. L. *late h.p.* R. Art. 10Oct.89
Stutchison, H. McL. *late h.p.* 11June87
Stutton-Riddell, C. F. *late h.p.* 18 Apr.94
Stughes, D. F. *late* R. (Ben) Art. 1Jan.89
Stupp, A. G. *late h.p., p.s.c.* 14Feb.91
Stupp, J. W. *late* R. Art. 28Sept.87
Sturin, J. F. *late h.p.* 14July90
Stackson, A. C., *late h.p.* 2 Aug 95
Stacson, J. H. F., *late h.p.* 4Sept 95
Stamse, E. B. *late h.p.* 2Mar.92
Stames, W. P. *p.s.c., late h.p.* 14 Jan.90
Stawes, W. W *late h.p* 8Oct.90
Steatins, H. C. *late h.p.* 6Nov.93
Steaton, W *late h.p.* 18Sept.97
Steve's, H. N. *late h.p.* R. Art. 18Nov.95
Stustice, F. J. *late h.p.* 31Dec.93
Stay, F. C. L. *late* 3 D.G. 15Aug.88
Steye, A. E. C. *late h.p.* 29Sept.93
Stelly, T. J. P. *late h.p* 27Nov.90
Stelsall, R. E. *late h.p.* 9Nov 92
Stemble, H. *late h.p.* 5 Ma,93
Stennaway, C. W. *late h.p.* 1Jan.91
Sterr, C. R., *late h.p.* 7June90
Stnox, H. J. *late h.p.* 6July90
Stnox, R. *late h.p.* 1July88
Stacy, W. C. J. *late h.p.* 5Aug.91
Stavie, S. J. *late h.p.*, R. (Mad.) Art. 9June88
Stow, E. *late h.p.* 16June94
Stawlor, W. P. *late h.p.* 11Apr.80
Steacock, C. E. P. *late* R. Art. 7Sept.86
Stee, H. P., *late* R. Eng. 2July90
Ste Aesurier, T. A. *late* A. S. Corps 11Dec.88
2 June79
Le Queune, C. F. N. *late h.p.* 18Oct 93
Leslie, A. Y *late h.p.* 21May90
Lindsay, W. J. *late h.p.* 19 Apr.89
Lindsell, J. B. *late h.p.* R. Eng. 12July92
Livesay, R. A. *late h.p.* R. Eng. 12Jan.89
Lloyd, A. C. *late h.p.* 11May92
Lloyd, E. M. *late* R. E g. 18Jan.87
Lloyd, W. C. *late h.p. p.s.c.* 1 July88
Lloyd-Dickin, J. *late h.p.* 17June01
Logan, Q. McK. *late h.p.* 9June93
Lonis, W. *late h.p.* 19Nov.90
Lovetidge, C. G. *late* W. I. R. 8Aug.87
Low, J. M. *late h.p.* 20Aug 91
Lowndes, C. W S *late h.p.* 8 Jan.90
Lowsley, B. *late* R. Eng 8Nov 89
Lowther, W. G *late h.p.* 11Nov.93
McCausland, A. K. *late* Welsh R. 12Dec.88
McLeod, W. T. *late* A.S.C. Corps 11Dec.88
hon. 17May06
Maberly J. C., 2 Dns. 5July88
MacGeorge, W. H., *late* 6 D G. 1July95
Mackinnon, D. W. *late h.p.* 1Dec 85
Mackinnon, L. D. *late* C. Gds. 10Jan.84
Maclean A. H. *late h.p* R. Art. 7Sept.88
Madden, W. C. F. *late* Som. L. I. 14June00
Maitland, W., *late* R. Art. 10Oct.89
Maltby, J. M. *late* W. I. R. 20Jan.88
Mansel, J. D. *late h.p* 9Dec.91
Mansel, W. L. *late h.p* 7Nov 94
Marryat, H. C *late* Manch. R. 31 May 90
Marshall, L. *late h.p., p.s.c.* 8 mar.90
Matthews, R. M. *late h.p* 10June89
Matthews, R. L. *late* A.S. Corps 11Dec.88
16Mar 79
Maude, A. M. *late h.p.* 18July84
Maycock, H. *late h.p.* 28Dec.83
Mills, W. S. *late* Arg. & Suth'd. Highrs. 11Jan.88
Miller, E. C. *late h.p., p.s.c.* 2Sept 87
Miller, J. O. C. *late h.p.* 2 May90
Monckton, P. E. *late h.p.* R. Art. 12Feb 86
Monckton, W. P. *late h.p* 19May92
Montgomery, J. G. H. G. *late h.p.* 19Sept 83
Morley, G. L. *late* A.S. Corps. 11Dec.88
hon. 1 Apr.96
Morrell, E *late h.p.* 23 Nov.90
Morris, C. A. *late h.p.* 10Feb.92
Morris, R. F *late* R. Eng. 8 Aug.87
Morshead, A. *late h.p., p.s.c.* 25Feb.90
Mulloy, W. G *late h.p* 10Oct.87
Murphy, E. W. *late h.p* 17Oct.94
Murray D. C. *late h.p.* 3Mar 93
Murray, H. *late h.p* 14 pr 95
Murray-Graham, H. S *late h.p.* R. Art. 19Mar.92
Nash, E. *late h.p., p.s.c* 20Oct 90
Needham-Davis, N. *late h.p* 28Feb.94
Newton, W. H. *late h.p.* 29Sept.94
Noake, R. D. *late* A. S. Corps 11Dec.88
(*hon.*) 2Sept.85
Norcott, W. G. *late h.p.* 1July88
Norman C. *late h.p.* 2 apr.91
O'Brien, D. *late h.p* 17Dec.89
O'Shaughnessy, W. F. *late h.p* 10Jan.94
Osborn, W. *late* R. Eng. (*Ind. pension*) 18Dec 88
O'Sullivan, E. O. *late h.p.* R. Art., *p.s.c.* 6Mar 95
Owens, R. F. *late h.p.* 24Aug.91
Palmer, J. H. *late h.p.* 20Aug.91
Parker-Jervis, C. E., *late h.p* 21Oct 91
Parkyn, G. J. *late* A.S. Corps 11Dec 88
hon. 8Feb.85
Parry Okeden, U. E. P. *late* 18 Hrs. 31Oct 80
Partridge, C. E. *late* R. W. Kent R. 19 Mar.90
Patchett, W. G. *late h.p.* 2Feb 87
Paterson, G. J. *late h.p.* 1July88
Paton, G. B. *late h.p.* 7June93
Paul, H. C. *late h.p.* 1Oct.91
Phayre, R. *late h.p* 1Apr 91
Pierse, R. G. F. *late h.p.* 2Jan.89
Plunkett, G. T. *late* R. Eng. 3June 93
Pratt, *Lord* C. R. *late h.p.* 24Dec 84
Pratt, S. C. *late h.p* R. Art. *p.s.c.* 24Jan 88
Preston, H. S. *late h.p.* 6Feb 92
Price, J. L. *late* Cedf. R. 10Oct.88
Prideaux-Brune, C. R. *late h.p.* 14Mar.90
Radford, A. *late h.p.* R. Art. 4Mar 88
Ralfston, H. E *late* Staff. 2Mar.95
Reeves, C. E. *late h.p* 2 Jan.91
Richards, S. L. *late h.p.* 1July88
Rigg, H. A. *late h.p.* R. Art. 21Oct.93
Roberts, C. *late h.p* 29July92
Roberts, F. *late h.p* R. Art *p.s.c.* 3Feb.90
Roberts, W. E. *late h.p.* 18Jan.89
Robertson, W. *late* A.S. Corps 11Dec.88
Robinson, H. *late* R. Eng. 10Oct.87
Ronald-Taylor, N. *late* A. S. Corps 11Dec.98
hon. 3Feb 80
Ross, J. C., *C.M.G., late h.p.* R. Eng. 1July88
Ross, W. G. *late h.p.* R. (Ben.) Eng. 17Dec.87
Russell, C *late* R. Art. 10Apr.91
Ruttledge, A. *late h.p.* 13June94
St. Clair, T. S. *late* R. Berks. R., *p.s.c.* 7Dec.87
St. George, H. P. L. F *late h.p.* 21June87
St. Paul, C. H. *late* Rif. Brig. 16Dec 91
Sandys, E. D. *late h.p.* 30May94
Saunders, A. *late* W. I. R. 16Nov.88
Savi T. B. S. *late* R. Eng. (*Ind Pension*) 15Dec.88
Saville, A. R. *late h.p., p.s.c.* 1July86
Scott, J. A. *late* A. S. Corps 11Dec.88
hon. 15Aug 85
Scott, L. K. *late* R. Eng. 25June89
Sedgwick, W. *late* R. Eng. (*Ind. Pension*) 18Dec 88
Selfe, S. W. F. *late h.p.* 9May94
Sharp, J. R *late* Lanc. R. 26June89
Shepherd, W *late* R. (Ben.) Art 10Jan.92
Shore *nom.* F. W. J *late* R. Art. 1Jan.94
Simpson, A. W. *late h.p.* 2 Mar 92
Simpson, C. H. *late h.p.* 14Sept.89
Singleton, R. C. *late* Rich. L. I. 22Nov.90
Smee, W. H. T. *late h.p.* 1July84
Smith, A. C. *late h.p.* R. Eng. 8Jan.88
Smith, W. H. *late h.p.* 4Oct.96
Smyth, H. F. *late* R. Art 15Dec.89
Sparks, E. T. S. *late* N. Staff R. 1Jan 88
Spencer, A. C. *late h.p.* 7June06
Spencer, C. F. H., *late h.p.* 28Sept.98
Stewart, T. B. *late* A. S. Corps 11Dec 88
hon. 1May85
Stoyte, J. *late h.p.* 23Jan.90
Stringer, F. *late* R. W. Fus., *p.s.c.* 2July93
Stuart H. H. *late h.p.* 2July90
Swaine, E. E. *late* R. Innis. F., *p.s.c.* 13Oct.92
Swinton A. *late* R. (B.) Art. 1Jan.89
Taylor, G. L. Le M. *late* R. Mil. Coll., *p.s.c.* 2 Sept 85
Taylor, M. B. W. *late h.p* 1July85
Thomas, H. E. *late* E. York R. 8Sept.80
Thompson, C. E. *late h.p.* 19May93
Thomp-on, L. C. F. *late h.p* 16 Jan.91
Thompson, R. *late h.p.* 5Mar 92
Thornton, R. C *late h.p.* 23Dec.91
Thrupp, M. F. *late h.p.* 18July87
Thurlow, H. B *late h.p.* 26Oct.92
Tidy, F. J. *late h.p., p.s.c.* 4Mar.91
Tilden, W. *late h.p.* 1July88
Tottenham, F. S. *late h.p.* 2Mar.92
Treeve H. R. *late h.p.* 19Jan.90
Trotter, H., *C B., late* R. (Ben.) Eng. 29July87
Trower, F. E. *late h.p.* 21July02
Tufnell, E. *late h.p.* (*Gent. at Arms*) 1Nov.89
Turnour-Fetherstonhaugh, *Hon.* S., *late* K. R. Rif. C. 7Jan94
Twyne, B. B. *late h.p.* 1May90
Tyacke, R. H. *late h.p.* 19Nov.98
Underwood, W. C. *late h.p.* 1July88
Uniacke, C. J. *late* A.S. Corps. 11Dec.88
hon. 6Mar.95
Vaughan Arbuckle, B. *late* R. (Ben.) Art. 21July87
Vetch, H. C. *late h.p.* 1Mar.93
Vibart, F. M. E. *late h.p.* 7Nov.90
Vincent, A. C. Fitz. H. *late h.p.* 19Feb.96
Wade, H. M. *late h.p.* 26Oct.91
Wade-Dalton, F. *late h.p.* 1July88
Wade-Dalton, H. D. *late* Middx. R. 19Sept.89
Wall, J. *late* R. Art. 29Oct.88
Ward, A. C. *late* R. Eng. 5Dec.87
Watson H. J. *late h.p., p.s.c.* 25July90
Watts, P. W. *late h.p.* 29Apr.91
Whalley, B. *late h.p.* 10May91
Wheatley, C. R. S. *late* R. (Mad.) Art. 21July86
White, G. F. *late* York L. I. 26Mar.90
White, L. A. *late h.p.* 30Nov.92
Wickham, E. H. *late* R. Art. 29Oct.86
Wickham, W. H. E. *late h.p.* 1Feb.93
Wighton, E. *late h.p.* 10Oct 89
Williamson, R. B. R. *late* Oxf. L. I. 22Mar.96
Wood, T. *late* R. Art. 10Oct.87
Woodward, B. H *late h.p.* 10Oct 92
Wylie, H. P. M. *late h.p.* 21Oct 9
Wyndham, C. J. *late h.p.* 22Ja
Yerbury, J. W. *late h.p.* R. Art. 23 J

Non-Effective Officers.

INDIAN STAFF CORPS—*continued.*

Knowles, F. (Ben.) 18Nov 86
Laughton, A. F., *C.B.* (Mad.) 20Apr.87
Legrett, J. B. (Mad.) 16Aug.86
Leigh-Hunt, S. 9June90
Liardet, C. A. (Mad.) 4Oct.85
Liston, J. (Ben.) 7Dec.85
Lloyd, R. M. (Bo.) 4Mar.86
Lys, A. M. (Mad.) 4Mar.86
McRae, J. G. 2Feb.84
Macdougall, J. (Mad.) 20Aug.86
Mackenzie, G. (Bo.) 13June87
Mackenzie, J. S. F. 8June90
Malleson, G. B., *C.S.I.* (Ben.) 11June75
Middlecoat, F. (Mad.) 4Jan.88
Miller, E. W. C. H. (Mad.) 20Oct.87
Money, R. E. K. 9Oct.88
Morton, H. (Ben.) 20Dec.85
Muir, W. J. W. 11Dec.88
Neill, G. F. E. S. 9Dec.89
Nepean, H. A. T. (Mad.) 26Sept.85
Nisbet, R. P., *C.I.E.* 12Oct.89
Noble, C. S. (Ben.) 4Oct.84
Nuthall, H. J. (Ben.) 19Nov 88
Ommanney, E. P. 7Feb 90
Orchard, A. F. (Mad.) 13Dec.87
Palmer, C. H. 12June88
Palmer, R. H. 11Dec 87
Payne, C. D. P. 11Jan.89
Pemberton, C. C. (Bo.) 11June83
Pickance, W. J. 4Jan.89
Plomer, A. G. Bo.) 11June76
Portman, A. B. (Bo.) 9Dec.89
Richmond, J. A. (Mad.) 13Dec.86
Ricketts, M. P. (Ben.) 4Feb 85
Roberts, R. S. (Mad.) 20Feb.86
Robinson, H. S. (Mad.) 1July81
Ross, G. C. (Ben.) 19June87
Salkeld, C. E. (Ben.) 8June90
Samuells, W. L. (Ben.) 20Nov.89
Sargeaunt, C. C. (Mad.) 31May86
Simpson, G. B. (Bo.) 11Mar.88
Simpson, R. J. B. (Mad.) 20Feb.85
Skinner, R. M. (Ben.) 7Dec.85
Stevenson, E. MacD. (Mad.) 4Jan.88
Stevenson, K. F. (Mad.) 4Aug.87
Swetenham, E. (Ben.) 13Dec.86
Taylor, J. B. (Mad.) 13Dec.86
Temple, E. (Ben.) 15May8?
Thomas, E. H. (Mad.) 16Aug.86
Trueman, T. (Bo.) 20Oct.86
Walker, C. 7Sept.89
Ward, T. M. 9Dec.89
Watson, C. J. (Mad.) 12June88
Young, T. H. B. 25June88

LIEUTENANT-COLONELS (*with honorary rank of Colonel*).

Acton, H. (Mad.) 2Aug.71
Adamson, D. (Ben.) 10May87
Allardyce, J. (Mad.) 23May77
Angelo, R. F. (Ben.) 1Aug.83
Bailey, F. P. (Ben.) 25Nov.74
Barchard, C. R., *C.B.* (Ben.) 23Oct.75
Bates, C. E. (Ben.) 21Apr.82
Bayly, A. R. (Ben.) 9June77
Bernard, H. L. C. (Ben.) 13Oct.79
Biden, H. (Mad.) 5June75
Bloomfield, A. F. F. (Mad.) 7Aug.78
Blowers, W. H. (Bo.) 18Oct.77
Bolton, H. F. (Bo.) 5June75
Bonnor, R. M. (Bo.) 5June75
Boulderson, S. S. (Ben.) 28Oct.76
Brown, W. T. (Bo.) 10Mar.85
Busk, A. L. (Ben.) 15Apr.71
Buttanshaw, T. (Ben.) 1Aug.79
Cabell, W. (Ben.) 13Nov.78
Cadell, R. (Ben.) 20Feb.80
Cambridge, J. P. (Ben.) 11Nov.76
Campbell, E. G. (Mad.) 23Oct.75
Campbell, J. A. (Mad.) 19Feb.79
Campbell, L. F. (Mad.) 1Dec.87
Castell, J. H. (Bo.) 15Feb.81
Caulfeild, St. G. (Mad.) 8Mar.84
Chalmers, H. B. (Ben.) 14June76
Chisholm, W. (Mad.) 20Mar.83
Clarke, C. D. S. (Ben.) 13Nov.78
Collier, C. A. (Bo.) 14June76
Cery, A. (Ben.) 29Nov.76
Cowper, T. A. (Bo.) 21Aug.66
Cumberlege, A. B. (Mad.) 23Jan.78
Currie, J. (Bo.) 14June76
Currie, J. R. (Ben.) 14June76
Cuyler, G. A. (Ben.) 28June75
Davis, R. P. (Ben.) 22Oct.83
Dawes, T. (Ben.) 8Sept.84
de Lousada, H. F. (Mad.) 1Mar.85
Dickins, F. A. (Ben.) 18Sept.75
Drury, H. (Mad.) 21Aug.67
Dunbar, F. W. (Ben.) 14Apr.75
Durand, A. (Bo.) 27Oct.82
Durand, C. J. (Ben.) 17Aug.86
Earle, E. L. (Ben.) 31Dec.79
Eden, W. T. (Bo.) 9Mar.82
Evans, E. L. M. (Mad.) 26Feb.76
Evanson, R. C. (Mad.) 1Oct.88
Fairlie, J. R. (Mad.) 5June75
Farrington, G. B. (Mad.) 15Jan.86
Fletcher, C. W. (Ben.) 31Dec.80
Foote, F. B. (Ben.) 2Feb.78
Forbes-Robertson, J. (Bo.) 5June75
Forth, A. C. (Mad.) 2Apr.80
Fraser, G. L. (Ben.) 28June75
Fraser, T. L. (Bo.) 10Dec.81
Gahagan, A. (Mad.) 5June75
Garton, W. H. (Ben.) 31Dec.80
Germon, R. C. (Ben.) 17Nov.69
Glasspoole, W. A. (Bo.) 6Oct.75
Gordon, C. V. (Mad.) 28June75
Graham, J. (Ben.) 24Aug.79
Graham, O. M. (Ben.) 30Mar.83
Grant, M. D. V. T. (Bo.) 16June82
Greenfield, J. H. L. (Bo.) 30Aug.87
Griffin, R. D. (Ben.) 14June76
Hallett, C. T. (Ben.) 25Nov.74
Harris, H. W. (Bo.) 17Aug.81
Hassard, R. D. (Bo.) 14Apr.75
Hawthorn, G. S. (Bo.) 15Dec.80
Hay, C. (Bo.) 23Aug.86
Hewetson, G. S. B. (Mad.) 1Mar.83
Hunter, C. P. (Ben.) 31Dec.79
Hutcheon, D. (Bo.) 18Sept.75
Impey, E. C., *C.I.E.* (Ben.) 19Feb.79
Iredell, J. S. (Bo.) 29Oct.86
Isacke, L. H. (Mad.) 10July80
James, C. (Mad.) 29Nov.76
Jenkins, E. G. (Bo.) 30Sept.82
Keays, W. T. (Bo.) 13Jan.86
Lance, W. H. J. (Ben.) 13June78
Langmore, E. H. (Ben.) 1Dec.75
Leven, J. (Ben.) 17Feb.72
Lewes, H. A. (Ben.) 1Dec.81
Lidderdale, J. (Mad.) 15Dec.81
Longmore, C. M. (Ben.) 14June76
Lord, C. O. (Bo.) 12June78
M'Dougall, W. C. (Ben.) 14June76
McIver Campbell, A. (Ben.) 19May84
Macaulay, C. E. (Ben.) 5May84
Mackenzie, H. (Ben.) 8Dec.77
Marsh, E. N. (Bo.) 26Aug.76
Marsh, H. C. (Ben.) 26May86
Mason, W. H. (Bo.) 9June77
Mathias, F. H. (Mad.) 15Sept.87
Michell, T. B. (Ben.) 1Mar.85
Mignon, M. J. J. (Bo.) 12Sept.82
Miles, F. N. (Ben.) 5Sept.77
Mills, W. T. (Bo.) 20Nov.79
Mitchel, W. C. (Ben.) 12June78
Moore, C. F. (Mad.) 25Apr.85
Moreland, J. (Ben.) 15Jan.73
Mottet, E. A. (Mad.) 9June77
Mottet de la Fontaine, H. E. (Mad.) 24Dec.79
Nash, H. P. P. (Ben.) 1Oct.82
Naylor, C. E. (Bo.) 5June75
Noverre, W. L. (Ben.) 1Jan.85
Ogilvie, F. D. (Ben.) 23June75
Ouseley, R. (Ben.) 5May77
Paske, E. H. (Ben.) 5May77
Paxton, L. (Mad.) 30Nov.70
Payne, G. M. (Mad.) 5Sept.77
Pearson, G. F. (Mad.) 29Oct.76
Persse, E. (Mad.) 4Mar.86
Phillipps, H. (Bo.) 30Sept.82
Picton-Turberville, J. (Mad.) 25Feb.83
Playfair, F. L. (Mad.) 19Feb.79
Pollok, Fitz W. T. (Mad.) 30Nov.78
Poole, A. (Bo.) 28Feb.87
Rivers, F. J. (Mad.) 9June83
Robertson, W. (Mad.) 1Nov.81
Ross, J. S. (Mad.) 10June71
St. George, E. (Ben.) 5June75
Scott, C. H. S. (Ben.) 17Aug.84
Scott, E. H. (Ben.) 12Aug.76
Shaw, E. W. (Mad.) 26Apr.83
Shortt, W. Y. H. (Bo.) 5June75
Skottowe, C. F. J. (Mad.) 31Jan.77
Smyth, E. (Ben.) 30Nov.70
Spens, A. T. (Bo.) 30Sept.81
Steuart, F. G. (Bo.) 5June75
Steuart, R. (Mad.)
Stock, H. J. (Bo.) 15May87
Stoddart, W. (Mad.) 30Sept.83
Stoton, T. H. (Mad.) 7Feb.83
Taylor, A. (Ben.) 8Dec.77
Taylor, R. L., *C.B.* (Bo.) 18July65
Taylor, T. (Ben.) 5June75
Thompson, H. (Ben.) 13Mar 85
Thomson, G. C. (Ben.) 30July79
Thoyts, N. B. (Bo.) 6Sept 77
Tillard, G. H. (Mad.) 23Jan.87
Tireman, G. J. S. (Mad.) 17Nov.66
Trevor, F. R. (Mad.) 9Oct.85
Twynam, E. J. L. (Ben.) 31Dec.79
Tyndall, G. (Mad.) 18Sept.84
Unwin, W. H. (Ben.) 1Aug.84
Urmston, H. B. (Ben.) 12Aug.76
Waddington, W. (Bo.) 14June76
Walker, R. J. (Ben.) 1Oct.82
Walker, T. N. (Ben.) 1July83
Ward, J. (Mad.) 30Mar.87
Wavell, L. (Ben.) 18July83
Wheler, H. I. (Ben.) 16Apr.83
Wheler, *Sir* T., *Bt.* (Ben.) 15Jan.77
White, C. M. (Mad.) 26Feb.76
White, S. D. (Ben.) 5June75
White, W. H. (Mad.) 13June78
Whittaker, B. R. (Bo.) 23Apr.73
Williams, R. F. (Bo.) 9June77
Wilson, A. R. (Bo.) 1Oct.80
Wilson, T. H. (Ben.) 15Apr.71
Wimberley, R. J. (Ben.) 31Dec.87
Withers, J. (Bo.) 4June87
Yonge, C. W. (Bo.) 13Mar.84
Young, W. S. (Ben.) 1Oct.79

Digitized by Google

Non-Effective Officers.

INDIAN STAFF CORPS—continued.

LIEUTENANT-COLONELS.

Armstrong, M. 22Nov.90
Babington, S. (Be.) 27Apr.87
Bailey, T. J. 5Aug.94
Barrow, F. 0Nov.89
Blanshard, F. H. 16Feb.90
Browne, W. H. 22Oct.87
Churchill, G. F. 8Mar.90
Cousmaker, M. F. (Bo.) 19Dec 86
Durand, *Sir* E. L., *Bt.*, *C.S.* 14Oct.91
Elliston, E. C. 22Mar.90
Eyre, V. G. L. 12Jan.93
Gallatt, C. E. 24June88
Hawes, C. E. 15Oct.87
Hodgson, G. R. 73June89

Hole, F. (Mad.) 4Jan.86
Howell, H. 26July87
Humfrey, B. G. 6Nov.89
Joseph, F. W. 18Dec.87
Litchfield, E. F. (Pen.) 23Feb 69
Lloyd, E., *p.s.c.* 14Oct.91
McGhee, S. J. (Mad.) 1May85
McNeile, C. (Ben.) 11Dec.84
Morris, G. T. 9Jan.89
Mosley, J. E. P. (Ben.) 29Dec.86
Nepean, H. M. (Mad.) 15June76
Nicolay, F. W. 8June87
Owen, A. W. (Ben.) 12Sept.66
Quin, E. 10June91

Rawlinson, S. R., *D S.O.* 30July93
Seagrim, A. (Ben.) 13Mar.78
Sheppard, C. C. 1Mar.85
Simpson, R. S. 10Apr.92
Swettell, A. D. 4Mar.88
Swete, C. D. 25June87
Taylor, A. FitzW Ben.) 12Nov.85
Thompson, E. (Ben.) 24Sept 68
Walter, C. J. (Ben.) 9Oct.86
Ward, A. E. 21Nov.91
Watson, J. R. 7Nov.88
Whish, J. T. (Ben) 12Mar.87
Wood A. O (Ben) 11Apr.65
Wyllie, R. J. H. 4Aug.89

MAJOR (*with honorary rank of Major-General*).

Allgood, G., *C.B.* (Ben.) 17Nov.69

MAJOR (*with honorary rank of Colonel*).

Green, M. S., *C.B.* (Bo.) 16Mar.70

MAJOR (*with rank of Lieutenant-Colonel in the Army*).

Dickinson, W., *C.S.I.* (Bo.) [R] 19Dec.76

MAJORS (*with honorary rank of Lieutenant-Colonel*).

Baker, W. T. (Ben.) 15May66
Bannerman, A. J. (Bo.) 28Oct.82
Barnett, C. St. J. B. (Ben.) 4Nov.82
Beresford, G. W. (Ben.) 23June87
Blathwayt, L. (Ben.) 12Jan.80
Bradford, H. R. (Ben.) 23Apr.73
Bradshaw, O. M. (Mad.) 1Jan.84
Campbell, A. H. (Ben.) 25Aug.64
Carter, S. (Bo.) 15Aug.86
Church, R. (Mad.) 1Apr.88
Constable, F. E. A. B. (Ben.) 16Feb.83
Cornett, T. A. (Ben.) 27Nov.67
Cossmaker, G. (Bo.) 1Apr.83
Cumming, W. G. G. (Bo.) 17Nov.69
Darnell, T. C. (Ben.) 26June66
Dods, P. (Bo.) 17Feb.72
Elphinstone, N. W. (Ben.) 26June66
Erskine, C. M. (Bo.) 18May85
Fenwick, J. B. (Bo.) 28Sept.79
Forbes, J. F. (Bo.) 2Mar.78
Frosth, W. (Mad.) 20Mar.83
Gillmor, J. G. (Bo.) 3Sept.81
Godwin-Austen, H. H. (Ben.) 2Mar.78
Gregory, G. C. (Ben.) 9Mar.82

Hankin, F. G. (Mad.) 27June74
Hare, R. T. (Ben.) 1Jan.79
Heath, J. M., *C.M.G.* (Bo.) 25Aug.86
Holland, T. J., *C.B.* (Bo.) 21Aug.72
Hornsby-Drake, A. W. H. (Mad.) (*Gent.-at-Arms*) 29Sept.87
Knight, F. W. (Bo.) 18Nov.71
Lauderdale, F. H., *Earl of* (Ben.) 1Jan.86
Lewes, J. M. D. (Ben.) 8Nov.86
Lewin, T. H. (Ben.) 24Mar.79
Lowis, N. (Ben.) 27Feb.81
McCausland, W. H. (Mad.) 31Dec.87
M'Dougall, C. A. (Ben.) 10June71
Macauley, G. W. (Bo.) 20Sept.71
Mackenzie, J. M. (Ben.) 18Apr.83
Maitland, *Hon.* G. T. (Ben.) 12Apr.86
Marshall, W. (Bo.) 10Oct.84
Mathias, V. L. (Mad.) 25June86
Moore-Brabazon, J. A. H. (Ben.) 18Apr.68

Osborn, D. H. (Ben.) 18Apr.68
Pedder, D. C. (Bo.) 2Dec.82
Playfair, *Sir* R. L., *K.C.M.G.* (Mad.) 27Nov.67
Price, T. (Mad.) 16Apr.83
Randell, G. (Mad.) 31Oct.82
Raynsford, F. M. (Mad.) 15Jan.73
Reeves, G. J. (Ben.) 15Apr.71
Sharp, W. G. (Mad.) 24May83
Slater, J. B. (Ben.) 30Apr.84
Stuart, W. T. (Ben.) 9Oct.88
Symons, G. (Mad.) 19Feb.79
Taylor, F. C. (Mad.) 24Apr.72
Thompson, D. H. (Ben.) 1Feb.83
Thomson, J. E. (Ben.) 27Nov.67
Thurburn, F. A. V. (Ben.) 30June68
Tighe, J. S. (Mad.) 25Nov.74
Trevelyan, W. R. (Bo.) 20May83
Tyler, J. H. (Ben.) 23Jan.75
Tyrrell, F. (Mad.) 16Feb.69
Voyle, F. B. C. (Ben.) 1Mar.85
Walter, K. L. (Bo.) 10Oct.82
Whitehead, G. W. (Mad.) 27Nov.67
Wise, D. W. (Ben.) 28Apr.78

Napier of Magdala, R. W., *Lord* (Ben.) 5Apr.83
Nightingale, C. W. (Ben.) 21Nov.68
Nowell, R. A. (Ben.) 14Apr.75

MAJORS.

Abbott, A. K. (Bem.) 30Dec 84
Baagh, G. S. 12Nov.91
Beagin, E. G. D. (Mad.) 20Jan.78
Bellasis, G. M. 7Aug.86
Bolleau, L. M. 21July88
Bolton, H. J. 17Jan'91
Brace, G. W. C. 10Jun.93
Chalmers, O. I. (Ben.) 10Dec.74
Clerk, E. (Mad.) 26Apr.59
Conolly, F. H. (Ben.) 17Mar.75
Cook, L. A. C. (Ben.) 2Mar.86
Daniell, R. H. 8Jan.88
Dagnane, A. (Ben.) 4Jan.79
Eyre, T. H. 30Dec.91
Farquharson, J. C. (Bo.) 9Dec.67
Fuller, H. S. A. (Bo.) 8Feb.90
Gerrard, H. D. 29Apr.94
Goadney, F. C. N. (Ben.) 10Nov.89

Goldsmid, G. S. 11Feb.96
Gordon, J. W. 20Nov.95
Grant, J. (Bo.) 8Jan.88
Gubbins, C. E. (Ben.) 1July87
Handcock, R. G. (Ben.) 2Dec.88
Hawes, C. W. (Ben.) 13Feb.75
Hay, S. M. (Bo.) 11Dec.78
Hayne, A. G. H. 8Feb 92
Henderson, P. E. 28Oct.9.
Hogg, H. C. (Bo.) 13Oct.87
Hook, C. C. (Mad.) 16Apr.63
Inglis, S. (Ben.) 20Jan.70
King, J. S. 1Aug.88
Knox, F. R. B. 15Nov.92
Leader, T. A. F. (Mad.) 11Jan.87
Lewis, E. J. G. 13Jan.89
Lloyd, J. H. (Bo.) 4Apr.74
McCudden, L. A. T. (Bo.) 16Mar.87

Mayne, M. (Bo.) 4July85
Moore, J (Mad.)
Morris, J. G. 28Feb.94
Nicolson, C. A. (Ben.)
Russell, L. (Bo.) 4Oct.76
Sewell, J. D. W. (Mad.) 12June73
Simpson, C. H. (Mad.) 27Aug.90
Smith, W. H. (Mad.)
Tufnell, R. H. C. 4May94
Vallance, J. D. (Mad.) 19Dec 69
Waller, R. J. (Ben.) 2Mar.84
Wallerstein, P. H. 1July87
Webb, H. N. 8July89
Weddeburn, J. A. C. (Ben.) 17Mar.89
Welchman, F. D. 30Nov.90
Wylly, E. A. E. (Mad.) 8Jan.88
Yates, W. H. (Bo.) 4Mar.77
Young, H. P. 27Feb.89

CAPTAIN (*with honorary rank of Lieutenant-Colonel*).

Trotter, J. M. (Ben.) 8July84

CAPTAINS.

Acton, T. (Ben.) 25July63
Baldwin, J. H. (Ben.) 20Dec.70
Barnett, R. P. S. 13Aug.90
Bramwell, G. (Bo.) 30Jan.68
Brown, J. (Bo.) 4July66
Corse-Scott, A. J. 26Jan.78
Dyce, C. C. (Ben.) 23Dec.76
Forbes, E. E. 11Feb.86

Forrest, R. H. 11Apr.80
Garsia, C. (Ben.) 23Mar.70
Georges, T. W. J. M. 30Mar.86
Harrison, D. C. W. 11Feb.86
Hartigan, J. M'K. (Bo.) 21July70
Le Hailly, A. C. 10May93
M'Goun, J. T. (Mad.) 13Dec.68
MacDonnell, R. D. (Mad.) 1Apr.87
Macnair, J. (Ben.) 20Feb.70

Monro, D. (Mad.) 12Dec.69
Morris, C. H. 9Aug.85
Remmington, F. A. (Ben.) 22Sept.77
Seaton, F. A. (Mad.) 4Apr.71
Turner, S. G. D. (Bo.) 16Sept.74
Warden, E. J. P. 30Jan.80
Woolley, T. S. M. 13June85
Young, C. W. 28Feb.85

LIEUTENANTS.

Buchanan, G. A. L. 16Dec 85
Cox, E. C (Bo.) 19Apr.78
Daly, E. D. H. (Ben.) 9Aug.74

Hamilton, E. C. (Ben.) 10Nov.69
Harris, F. A. (Ben.) 10Sept.75
Hunter, M. R. 29Aug.81
Porter, C. B. (Ben.) 11Feb.78

Roberts, C. A. (Ben.) 11Sept.86
Way, H. G. (Mad.) 13June74
Wilmer, W. (Ben.) 8Nov.62

Bt. Capt. 3July77

Officers of the Indian Staff Corps retired on Permanent Annuities.

CAPTAINS.

Cockburn, A. (Ben.) 20Jan.66 | Foord, G. C. (Mad.) 26Jan.66

Digitized by Google

OFFICERS RETIRED FROM THE INDIAN ARMY.

MAJOR-GENERALS.

Ashburner, G. E.	12Aug.76	Cunningham, W. R.	5June75	Robertson, D. [R]	1Apr.94
Atkinson, J. B. B.	15Sept.94	Davies, F. J.	10June79	Stileman, W. C.	5June75
Barber, F. C.	8June70	Francis, F. E.	23Jan.75	Strong, D. M., *C.B.*	26Aug.94
Boyd, H.	21Dec.61	Fullerton C. J.	1Jan.79	Sykes, H. P.	29May80
Campbell, A. H. E.	1May86	Gordon, P.	31Dec.61	Tremenheere, G. B.	17Oct.56
Carter, G. M.	17Jan.77	Grant, C.	23Jan.87	Tripe, L.	18Sept.75
Cherry, E. M.	6Sept.86	Hastings, F. E., *C.B.*	14Apr.95	Tucker, H. T., *C.B.*	24June56
Coke, *Sir* J., *K.C.B.*	13Dec.61	Hooper. G. S.	20Oct.86	Tytler, R. F. C. A.	12Apr.95
Cotton, F. C., *C.S.I.*, [R]	16Sept.59	Kennedy, J. D.	31Dec.61	Westropp, R. M.	12Aug.76
		Lowther, W. H.	22Aug.79	Wild, E. J.	23Jan.78
		Morris, G. S.	2Feb.81	Wilkinson, O., *C.B.*	6Mar.80
		Muspratt-Williams, J. M.	31Dec.79		
		Paxton, G.	15Nov.74		

COLONELS.

Alexander, F. M.	18Sept.80	Greig, P. H.	2Aug.89	Norris, H. M.	14June76
Babington, C. W.	4May90	Grove, W. G.	2Feb.78	Parsons, A. D.	18Oct.88
Bax, W. I.	16Feb.87	Hart, P. L.	6Nov.60	Phillips, A. N.	1May84
Bayley, H. E. D.	3Mar.90	Higginson, C. T. M.	31Dec.87	Porter, J. F.	31Dec.61
Becher, A. W. R.	20Dec.89	Hill, R. H. T.	17May90	Randall, W. L.	4Feb.74
Birch, R. G.	18Jan.88	Hodgson, C. N.	1Jan.88	Ridgeway, *Rt. Hon. Sir* J. W., *K.C.B., K.C.S.I.*	3Mar.85
Blaxland, J. S.	4Sept.89	Home, S. B.	12Oct.89	Robertson, D. H.	15June89
Bradstreet, C. R.	11June89	Hopkinson, W.	20Dec.89	Rochfort, T. F. C.	21Dec.84
Branfill, B. R.	14Mar.84	Hutchinson, L. R. de M.	17Nov.89	Russell, W.	17Apr.87
Branson, C. E. D.	8Sept.89	Irvine, J. S.	1Feb.86	Sale, T. H.	18Oct.59
Brasyer, J., *C.B.*	9Dec.62	Jackson, G. C.	3Nov.87	Sandwith, J. W. F.	26Feb.70
Brine, J. J.	24Mar.69	Jones, A. F.	20Nov.89	Shelton, H. R.	10Feb.69
Broome, A. P.	12Oct.89	Kelly, J.	28Sept.88	Smith, W. G.	11Aug.89
Cantis, W.	31Dec.61	Kemble, H. C.	18Nov.86	Stainforth, W.	20Oct.91
Capel, A. W.	16Apr.86	Kenney-Herbert, A. R.	19Mar.87	Stevens, H. C.	1July85
Carr, G., *C.B.*	31Dec.61	Kerr, J. M.	21Sept.84	Stopford, W. H. J.	11Feb.86
Caulfeild, R.	26Nov.75	Landon, A.	3June90	Taylor, R. F.	9Dec.89
Cautley, C. G.	4Sept.89	Lang, R. T. M.	12Oct.89	Thompson, H. A.	31Dec.61
Chalon, T. H. T.	1Mar.84	Leckie, W. M.	14July93	Tweddell, F.	2Mar.85
Cherry, F. S.	3May84	Lloyd, G. C.	5Sept.77	van Someren, G. J.	7Sept.89
Crawford, A.	28Nov.54	Lydiard, W.	31Dec.61	Vyvyan, B. G.	31Dec.87
Creak, H. C.	10May87	McRae, A. R. T.	9June90	Vyvyan, R. O.	4Feb.90
Cumberlege, H. O.	15July89	Mackenzie, A. K. J. C.	1Apr.81	Walcott, E. S., *C.B.*	2Mar.85
Dewsal, P. H. K.	27Nov.67	Macmullen, F. W.	20Mar.90	Ward, J.	16May70
Donaldson, A. S. O.	21Aug.67	McDonell, R.	31Dec.61	Welchman, A. J. T.	7July90
Downing, A. E.	31Dec.79	Madden, J. M.	18Sept 89	Willock, G. W.	20Oct 89
Dundas, R. B.	1May79	Middleton, W.	31Dec 61	Wilton, W. H. St. A.	4Aug.89
Elliot, H. E.	4Jan.90	Morris, C. C.	1Dec.86	Woodcock, H. F.	27Mar.90
Euan-Smith, C. B., *K.C.B., C.S.I.*	2Mar.85	Morris, W. G.	15Dec.80		
Graham, A. W.	17Oct.85	Morris, W. J.	1June79		
		Murray, H. Y.	30Oct.88		

LIEUTENANT-COLONELS.

Aislabie, W. B.	20Dec.85	Chesney, A. H. M.	2Oct.63	Davis, A. H.	30July74
Anderson, H. S.	3Jan.83	Chester, R.	31Dec.61	Davis, A. T.	20Oct.85
Atkins, W.	12Jan.84	Church, W. J.	27Apr.60	Douglas, S.	21Aug.67
Atkinson, G.	21Aug.67	Clerk, R. M.	4Mar.87	Echalaz, C. T.	1June86
Balmain, J. H.	21Nov.65	Clutterbuck, T. St. Q.	1Aug.86	Evans, H. L.	24June62
Bartholomew, R.	20Feb.88	Comyn, F. F.	27Feb.85	Fletcher, H. A. (*Genl.-at-Arms*)	4Sept.86
Bingrave, T. C.	31Dec.61	Crawford, A.	8 Dec.61	Forbes, E. M.	20Oct.87
Bolleau, G. W.	24June62	Currie, A. P.	4Mar.82	Francklyn, W. H. M.	4Dec.87
Bower, J.	28Nov.54	Dale, H. M.	20Jan.86	Fraser, J.	7June87
Briggs, R. G.	10Mar.80	Daniell, H. S.	11May83		
Bush, J. T	7Aug.57				
Campbell, C. W.	24Jan.84				

Digitized by Google

Non-Effective Officers.

LIEUTENANT-COLONELS—*continued.*

Gabb, F. S.	19Mar.59
Gill, C.	24June62
Gordon, J. A. D.	20June67
Gordon, J. E.	27July67
Gowan, W. E.	8June67
Graham, T. C.	10Oct.77
Greenway, T.	25Dec.67
Gumm, G. M.	11Sept.40
Hall, E.	3Dec.61
Harvey, E.	15Nov.61
Heming, D.	16Nov.67
Hennell, R., *D.S.O.* (*Yeo. of the Guard*)	25July67
Hinde, F. H.	23July86
Hume, W. F.	8June67
Hunter-Weston, G. R.	30Oct.61
Hutton, W. F.	19Nov.73
Innes, P. R.	8June70
Jackson, E. C. S.	20Sept.36
Jameson, T. L.	31Dec.61
Jopp, K.	31Dec.61
Laing, W.	11Nov.67
Larkins, W. H.	22Apr.59
Lassalle, J. H. C. G.	28Apr.83
Lawrence, H. J.	4Jan.88
MacCall, G.	7June67
Macdougall, A.	26Nov.54
Mackenzie, R.	2Feb.58
Macturk, W. D.	1Apr.77
Maltby, E. P.	1Jan.67
Martin, A	31Dec.61
McCaskill, J. C.	31Dec.61
Morant, C. M. A.	3July64
Mottet, A. C.	29Mar.83
Napier, *Hon.* G. C., *C.I.E.*	2Apr.87
Nicholls, T.	8June67
Oakes, W. H.	31Dec.61
Oldham, A.	8June67
Owen, C. A.	1Oct.86
Oxley, C. R.	4Apr.85
Price, R. A.	7June67
Ramsay, *Hon.* R. A.	31Dec 61
Ramsden, W. C.	8June67
Reid, G. D.	16Nov.81
Revell, B.	2Oct 68
Roberts, A. S.	30Feb.88
Robertson, P. A.	31Dec.61
Salmon, C. S.	24June62
Smith, J	30Nov.56
St. Aubyn, E. P.	31Dec.61
Stead, A. J., *D.S.O.*	4Oct 87
Steel, J. N.	26Jan.84
Stokoe, R.	2Jan.88
Strachey, H.	1Apr.68
Thatcher, R.	31Dec.61
Tombs, F. C.	31Dec.61
Tulloch, J. M.	1Jan.87
Walker, W. L.	23July68
Wallace, W. R.	1Apr.68
Ward, W.	11May55
Western, W. C.	27Apr 59
Western, R.	1Mar.64
Wiggens, F. E.	10Dec.85
Winfield, C. H.	6Nov.60
Wratislaw, M. H.	4Mar.87
Wyndham, A.	31Dec.61
Yates, C. J. A.	27Jan 68
Young, C.	28Feb.85
Young, S. D.	24June62
Young, H. L.	4Mar.80

MAJORS.

Arbuthnot, A. E.	2Dec.74
Arbuthnott, *Hon.* C. J. D.	16Mar.70
Aubert, W. W.	27Nov.67
Beresford, J. P.	29Nov.54
Blair, C. R.	27Feb.74
Boland, W. H. R.	28Nov.54
Chiene, P. J.	28Nov.54
Close, E.	15Nov.61
Cogran, H. M.	10Aug.55
Craigie, W. B.	4Dec.79
Creeseman, C.	15Nov.61
Curtois, C.	4Nov.79
Davidson, D., *C.B.*	28Nov.54
Digges-La-Touche, E. N.	1July81
Evans, J. L.	5Dec.61
Fanning, F.	28July88
Gaisford, T.	28Nov.54
Garrard, F. T.	15Nov.61
Geach, G. O.	29Nov.54
Gilberne, C.	28Nov.54
Gordon, P. L.	4Oct 75
Gordon, W. F.	18Jan.59
Greville, S.	19Jan.54
Gwathin, C. R.	28Nov.54
Hands, H. H. G.	20Dec.79
Hennessy, D. C.	1July81
Holt, E. V. H.	20Feb 68
Horsford, E. C. O'B.	17July78
Houstoun, H. J.	26Oct.55
Irby, C. F.	17Apr.57
Jenkins, H. G.	25June68
Kane, F. A. C.	12Dec.64
Martin, G. M.	11Feb.62
Mason, F. J. M.	11Sept.60
Menars, H.	24June62
Michell, H.	22May63
Moore, M. J.	20Oct.79
Obbard, J.	20Sept.71
Owen, S. R. J.	20June63
Paton, R. M.	11Feb.62
Raverty, H. G.	12Aug.62
Rose, J.	24June62
Rowlandson, J. A.	19Dec.80
Salmon, G. P.	28Nov.54
Shaw, A. A.	11Feb.62
Speid, J. B.	11Feb.62
Stephen, J. G.	6June56
Stevens, W. B.	28Nov.54
Tulloh, R. H. D.	15Nov.61
Tulloh, T.	11Feb.62
Turner, V. F. T.	28Nov.54
Weston, C. S.	20July88
White, H. P.	28Nov.54
Wiggins, E. R.	15Nov.61
Wilkinson, A. F.	4Nov.80
Wilson, H.	28Nov.54
Wilson, R.	30Nov.79
Wilton, J.	28Nov.54
Wood, M.	27Apr.60
Wyld, W.	24June62

Digitized by Google

Non-Effective Officers.

CAPTAINS.

Bairnsfather, H. W. 13Apr.73
Bannister, G. 4Oct.67
Barnewall, C. H. 3July62
Bayley, D. 9Mar.54
Blackburn, H. L. 8Dec.52
Bleakin, C. W. 20Jan.73
Bloomfield, G. C. 10June58
Brown, J. F. H. 16May51
Brown, S. W. 24Jan.45
Buchanan, T. A 17Nov.99
Burgess, B. 21Jan.46
Burnett, J. C. 10Nov.59
Byrch, F. R. B. 4Jan.72
Cameron, C. 10June34
Campbell, L. G. A. 27June57
Campbell, R. L. 20Jan.66
Campbell, T. H. 20Dec.73
Carey, D. 1Jan.62
Carter, V. B. D. 17Oct.53
Chatterton, J. B. 7June57
Christian, H. H. 1Jan.62
Christie, R. 1Dec.48
Christy, A. 6Dec.56
Clerk, C., *C.I.E.* 1Jan.62
Colvile, A. H. A. 20Sept.61
Conway-Gordon, F. I. 2JJuly62
Cook, L. A. 22June47
Cumming, G. P. 13Dec.69
Curtis, E. H. 20Oct.71
Dempster, H. L. 29Sept.61
Drake, T. H. T. 17Aug.69
Drummond, G. R. B. 12Mar.72
Duo, P. H. 24Aug.58
Edwards, H. B. 2Aug.69
Ensor, C. P. S. 23Nov.56
Evans, T. H. 5Aug.54
Farrer, F. 2Oct.71
Fergusson, W. F. 17Nov.68
Ford, C. W. 7May53
Forlong, W. J. 13Dec.68
Gibney, R. D. 11June57
Glubb, J. M. 2sDec.66
Goad, W. 11May54
Goldingham, G. A. 21May68
Goodridge, E. J. 20June49
Gorges, J. A. H. 2sSept.45
Hall, H. 20Dec.47
Hall-Stephenson, J. T. S. 31Dec.54
Hamilton, G. J. 25Sept.57
Harris, G. E. 30Dec.69
Harris, M. H. L. 4July64
Hawes, A. B. 16May58
Henderson, G. 11Dec.51
Hessman, A. J. S. 12Dec 55
Hill, C. W. 10June68
Jackson, G. H. 24Nov.69
Johnston, C. J. 1Jan.74
Johnston, J. G. 14Dec.47
Kaw, *Sir* B., *Bt.* 2Feb.51
Kennedy, *Lord* D. 4Feb.52
Kitson, E. 12Dec.69
Lennox, C. E. 1Jan.62
Lockwood, H. B. 18Nov.74
Macnaghten, W. H. 19July57
Malcolmson, J. G. 9Dec.76
Maud, J. P. 15Sept.57
McNeill, D. A. 28Dec.57
Melville, J. S. 2Jan.69
Mew, A. P. 1Jan.62
Morse, C. H. 4May41
Moxon, T. 31Dec.61
Newington, C. D. G. 27Nov.69
Newnham, F. G. 28Dec.54
Oakeley, *Sir* C. W. A., *Bt.* 23June58
Ogilvie, W. F. 17July54
Paul, A. G. 2Apr.58
Pelly, O. 19May51
Pictet, F. 17Feb.60
Pirrie, G. 18Nov.68
Ramsay, J. A. 16July64
Robinson, W. C. 27Oct.60
Ross, W. W. 8Oct.39
Russell, B. H. 5June70
Samwell, F. 1Jan.62
Shepherd, A. 17Nov.63
Steuart, R. 1May65
Stevenson, J. 12Sept.66
Stokes, H. 25Apr.58
Stokes, O. D. 8Jan.41
Strettell, D. C. G. 9Dec.63
Thain, A. S. 20Feb.66
Thurburn, H. 10June58
Tod, A. G. 2Mar.56
Tucker, C. N. 30Apr.58
Tucker, W. F. 5July69
Turner, S. D. 23Nov.56
Tweedale, A. 6Mar.41
Urquhart, B. C. 11Dec.61
Walker, E. 5Oct.55
Walters, J. S. 11Aug.64
Wallace, R. 24Jan.45
Wynter, P. H. M. 12Aug.67
Yeoman, C. L. 27Aug.58

LIEUTENANTS.

Aikman, W. R. 11May42
Alexander, J. 23Nov.41
Anderson, F. 27Mar.55
Ashley, F. B. 15Feb.36
Baring-Gould, A. B. 20Mar.39
Barwell C. N. H. 22June58
Battinson, W. 12Dec.71
Birkett, D. de la G. 3Apr.55
Bonner, G. H. 14Mar.58
Borradaile, W. T. 11Sept,59
Briggs, T. C. 1Jan.62
Brock, J. S. 9Dec.53
Bromley, T. 21Jan.46
Bruce, E. 21Apr.57
Cochrane, W. J. 18Sept.60
Cox, F. A. D. 18May58
Crigan, C. A. R. 5Jan.47
Crigan, C. C. 12Nov.42
Cundy, J. 24Jan.45
deKantzow, A. 28Nov.56
Desborough, H. 7July43
Douglas, *Hon.* E. W. 15Nov.53
Gammel, F. E. 3Mar.53
Goschen, H. 22Oct.58
Granville, G. H. 23Nov.56
Heaton. L. F. 30July62
Hotchkis, H. J. 23Nov.56
Hunter, F. E. 20Jan.46
L'Amy, S. 28Sept. 44
Lillie, G. A. H. 30Apr.51
Loch, *Rt. Hon.* H.B., *Lord, G.C.S., G.C.M.G.* 5June51
Lodge, W. R. 28Sept.51
Lord, W. J. 8Nov.45
Low, H. J. R. 16May53
Mackenzie, W. H. 21Aug.58
Magniac, H. D. 10Mar.54
Mallock, G. A. 18Dec.46
McCartie, J. 28June46
McKeon, G. 26Mar.59
Milne, R. 20July60
Mitchell, G. 27Jan.55
North, N. 24Jan.45
Oldfield, J. 1sFeb.46
Page, S. F. 5Jan.57
Parker, H. R. 5Apr.42
Paton, W. 10July53
Pechell, *Sir* G. S. B., *Bt.* 14Dec.46
Peyton, H. A. 23Nov.56
Phillips, E. A. 24Apr.58
Phillpotts, C. E. 9Aug.43
Rawstorne, E. C. 15Nov.53
Riley, C. H. 9Jan.51
Rowley, F. P. 18June58
Ryle, J. R. E. I., *C.I.E.* 15June62
Ryder, H. C. 18Nov.56
Sibthorpe A. W. 10Oct.51
Sneyd J. T. 16May43
Strachey, L. M. V. 24Jan.45
Stuart, H. B. 23Nov.56
Studdy, F. 2May35
Vincent, J. 10Jan.30
Weldon, *Sir* A. C., *Bt.* 23June46
Welstead, A. 10July35
Whitty, J. C. 28Nov.30
Wilmot, E. R. E. 31Jan.35
Wilson, J. A. W. F. 6Aug.46
Woods, W. G. C. 16Feb.53
Woolley, P. 21Dec.46
Worsley, A. 5Apr.54
Wotherspoom, W. W. 31Jan.47
Wyndham, C. 20Oct.51

ENSIGNS.

Arbuthnott, *Hon.* W. 19May41
Macdonald, G. E. R. 4Aug.58
Maginn, J. 2Nov.44

Digitized by Google

Non-Effective Officers.

RETIRED PAY.

MAJOR-GENERALS (*with honorary rank of Lieutenant-General*).

Sunbury Thompson, A. *late* R. Art. 1May80 | Fisher, E. H. *late* R. Art. 1May80 | Younghusband, C.W., *C.B. late* R. Art. 1May80

COLONELS (*ranking as Major-General*).

Clerk, A., *late* A. S. Corps ... ... 11Dec.88 4Dec.86 | Robinson, W. G. W., *C.B., late* A. S. Corps [R] 11Dec.88 24Feb.87

COLONELS (*with honorary rank of Major-General*).

Bedingfeld, P. *late* u.f.p., R. Art. [R] 20Apr.86
Belfield, E. *late* R. Eng. 30July81
Bland, E. L. *late* R. Eng. 10Dec.87
Bogle, A. H. *late* R. (Ben.) Art. 8Apr.83
Booth, W. *late* u.f.p., R. Art. 14May87
Byrne, T. E *late* u.f.p., R. Art. 31Mar.87
Cockburn, C. F. *late* R. Art. 29Oct.81
Colclough, G. *late* R. Art. 20Oct.81
Cox, F. E., *late* R. Eng. 7Sept.85
Crossman, *Sir* W., *K.C.M.G., late* h.p. R. Eng. 6Jan.86
Cumberland, C. E., *C.B. late* R. Eng 17Dec.87
de Bourbel, R. *late* R. (Ben.) Art. 4July87
Denis-de-Vitré, W. *late* R. (Bo.) Art. 4Feb.85
Denne, L. H. *late* R. Art. 7Sept.81
de Winton, *Sir* F. W., *G.C.M.G., C.B. late h.p.* 2July90
Drayson, A. W. *late* u. f. p. R. Art. 28Nov.83
Du Cane, *Sir* E. F., *K.C.B. late* R. Eng. 31Dec.87
Dumaresq, W. L. *late* R. Art. 1Oct.81
FitzHugh, H. T. *late* R. Art. 26Apr.82
French, W., *C.B. late* R. Art. 30July81
Godby, J. *late* R. Art. 1Oct.81
Gordon, E. C. A., *late* R. Eng. 1Nov.85
Gordon, G. H. *late* R. Eng. 5Nov.86
Govan, C.M. *late* R. Art., *p.s.c.* 7July88
Greville, H. L. F. *late* R. Art. 18July81
Hall, L. F. *late* R. Art. 8July83
Hassard, F. C., *C.B. late h.p.* R. Eng. [R] 16Mar.82
Hoste, D. E., *C.B. late* R. Art. 21Dec.81
Jones, R. B., *late* R. Art. 15Feb.82
Keate, E. *late* R. Art. 1Nov.87
Kinloch, A. A. A., *late h.p., late h.p.* 15Apr.96
Mackenzie, B. *late* R. Art. 17Aug.81
Noble, W. H. *late* R. Eng. 31Mar.86
Oldershaw, C. E., *C.B. late* u.f.p. R. Art. [R] 29May86
Owen, C. H. *late* R. Art. 1Oct.81
Rogers, H. T. *late* R. (Mad.) Eng. 10July86
Rowley, R. H. R. *late* R. Art. 12Oct.81
Saunders-Knox-Gore, W. B. *late* R. Art. 18July81
Schaw, H., *C.B. late* R. Eng. 8Jan.87
Siborne, H. T., *late* R. Eng. 18Jan.83
Spurway, J., *late* u.f.p. R. Art. 12Mar.84
Stewart, J. H. M. S. *late* R. (Mad.) Eng. [R] 7Sept.86
Stokes, O. R. *late* u.f p. R. Art. 12Oct.85
Taylor, G. K. *late* R. Art. 4Oct.82
Taylor, M. Le F. *late* R. Art. 1Nov.87
Tidy, Trevor, W. S. *late* R. (Ben.) Eng. 20Feb.87
Tulloch, A. B., *C.B., C.M.G, p.s.c. late h.p.* 3Nov.94
Twiss, A. W., *late* R. Art. 11Jan.82
Tyler, C. J., *late* R. Art. 1Oct.87
Van Straubenzee, T., *C.B. late* R. Art. 18Sept.55
Waller, W. N. *late* R. Art. 20Oct.81
Warren, R. *late* R. Eng. 31May86
Whinyates, F. T. *late* R. Art 26Apr.82
Woolsey, O'B. B., *late u.f.p.* R. Art., *p.s.c.* 26Aug.85
Wrottesley, *Hon.* G. *late* R. Eng. 1July81

COLONELS.

Anderson, A. W. *late* A. S. Corps 11Dec.88
Bagnall, *hon.* 17June87
Battiscombe, W. G. *late* u.f.p., R. Art. 1Oct.77
Alborne, R. *late* Staff 9July89
Bainbridge, E. T. *late h.p.* 1July85
Bayly, R. K., *C.B., late h.p.* 28Sept.76
Blake, M. P., *late h.p.* 7Nov.94
Burgmann, G. J. *late* Staff 4Sept 89
Cardew, F., *C.M.G., p.s.c., late* Staff 27Mar.87
Carey, W., *C.B. late* u.f.p. R. Art. 1July81
Carleton, H. G. *late* Regtl. Dist. 3May90
Carwithen, G. T. *late h.p.* 27June87
Clayton, V. G. *late* Staff 1July85
Crawford, R. A., *late* Regtl. Dist. 24July88
Curtis, F. G. S., *C.M.G., late* Staff [R] 17Nov88
Curzon, W. S., *late h.p.* R. Art. 1Apr.86
Davidson, G. E. *late h.p.* 1July85
Dawson, J. *late* Regtl. Dist. 30Jan 89
Darst, G. C. S. *late* Staff 22Sept.89
Dugdale, H. C. *late* R. f. Dep. 12Apr.84
Durnford, A. G. *late* Staff 1July85
Ellis, C. H. F., *late* Staff 1Oct.88
Alston, *Y. C., C.B., late h.p.* R. Art. [R] 1July85
Farquharson, J., *C.B., late* Staff 29Aug.83
Farrington, H. D'O., *p.s.c., late h.p.* 1July85
Farrington, M. C., *C.B. late* Staff [R] 2Dec.81
Fenn, E. G. *late h.p.* 15 Apr.84
Ferguson, C. J. O. N., *late h.p.* R. Eng. 10May88
Hampton, W. J. *late h.p.* 2Mar.85
Gadsby, P. Fitz J. *late* R. Art. 1Oct.88
Gillies, M. M. *late* Regtl. Dist. 28Mar 90
Goddard, F. F. *late* A.S. Corps [R] *hon.* 15Sept.88
Goldie, J. *late h.p.* [R] 1July85
Gorham, C. A. *late* Staff, *p.s.c.* 2Mar 85
Grant, J. M *late h.p.* R. Eng. 22May78
Green, *Sir* W., *K.C.B., late h.p.*, [R] 18Jan.85
Hammick, *Sir* St. V. A., *Bt., p.s.c late* Staff 10Nov 91
Harris, J. F. *late h.p.* 1Apr.90
Hawkins, T. M. *late* R. (Bo.) Art. 1Oct.77
Hawthorn, R. *late u.f.p.*, R. Eng. 1Apr.85
Heathcote, C. G. *late h.p.* 1July85
Helsham-Jones, H. H., *p.s c., late* Staff. 1July85
Henry, G. O., *late* u.f.p. R. Art. [R] 20July76
Hervey, E. L. *late h.p.* 1July85
Hobart, G. B. B., *late* Staff 24July83
Hogg, J. B., *late h.p.*, R. Eng. 14July87
Holberton, T. N. *late* R. (Bo.) Art. 24Aug.81
Holt, W. J., *C.B., late h.p.* 6May86
Home, D. M. *late h.p.* 6Apr.55
Hope, C. E. *late* Regtl. Dist. 1July85
Hughes, E., *C.B., C.M.G., late* A. S. Corps 11Dec.88 *hon.* 15June85
Jackson, F. G., *late* Regtl. Dist. 26Aug.88
Kerr, W. F. *late* Regtl. Dist. 10Dec.90
Kingsley, W. H. B., *C.B. late* Regtl. Dist. 2Mar.85
Lascelles, W. R. *late* Staff, *p.s c* [R] 1July85
Leach, C. F. *late* A. S. Corps 11Dec.88 *hon.* 3Aug.87
Le Mesurier, C. B., *C.B. late* u.f.p. R. Art. [R] 24July80
Le Mesurier, F. A., *C.B., late h.p.* R. Eng. 18Feb.86
L'Estrange, P. W. *late* u.f.p. R. Art. [R] 1Oct.77
Livesay, W. *late* Regtl. Dist. 1June83
Llewellyn, W. R. *late h.p.* R. Art. 1July84
Locock, H. *C.B. late* Staff 1July85
Lynes, S. P. *late h.p.* R. Art. 1July85
Lyons, E. *late* Staff 14Apr.86
MacGregor, H. G., *C.B., late* Staff, *p.s.c.* [R] 24Nov 86
Maguire, C., *late h.p.* 16Sept.85
Maitland, E., *C.B., late* u.f.p., R. Art. 14July81
Manners, R. A. *late* Regtl. Dist. 19Dec.84
Marsh, W. D. *late* R. Eng. 19Dec.79
Meyer, A. *late* A. S. Corps 11Dec.88 1Apr.88
Morgan, A. B., *C.B. late h.p., p.s.c.* 21July86
Malloy, W. H., *late* Staff 1Oct.90
Murray, A., *D.S.O. late* Regtl. Dist. 27Mar.87
Murray, K. D., *D.S.O., late h.p., p.s.c.* 18Nov.86
Nightingale, A. C. *late h.p.* 1July85
Nugent, *Sir* C. B. P. N. R., *K.C.B., late* R. Eng. 4Mar.78
Ogilvy, W. L. K., *C.B. late h.p., p.s.c.* 1July85
Ormsby, J. B., *late* R. Art., *p.s.c., Supt'dt. Rl. Gunpowder Factory* 30Sept.91
Pearson, H. P., *C.B., late* Staff 2Mar.85
Perry, C. S. *late h.p* 1May87
Philips, G. *late* R. Eng. 1July81
Philips, G. *late h.p.* 1July85
Phillpotts, W. C. *late* R. Eng 2Aug.78
Pitt H. P. *late* Staff 1July85
Rawlins, S. W., *late h.p.* 25Jan.80
Reeves, R. S. E., *C.B. late* A. S. Corps 11Dec.88 4Dec.86
Ruxton, F. C *late h.p.* 1July85
Safford, D. J. D. *late h.p.* 1July85
Sargeaunt, R. A. *late* R. Eng. *Ind. Peer.* 29Sept.93
Scott, C. E. S. *late h.p.* R. Art. [R] 1July85
Slade, C. G. *late* Staff 1July85
Somerset, Fitz R. M. H. *late h.p.* R. Eng. 1June73
Stewart, R. W. *late* Staff 11June88
Torriano, C. E. *late* R. Art. 1July81
Trench, C., *late* R. Art., *Dir. Artl. Coll.* 1July85
Twentyman, A. C., *C.B., late h.p.* 29Nov.83
Wallace, C. T. *late h.p.* 3Apr.87
Walters, F. D. *late h.p.* [R] 1Oct.81
White, P. B. P., *la c h.p.* 24Mar.86
White, T. *late* Staff. 3May88
Wilson, H. B. *late* Staff. 7Apr.90
Wood, H., *C.B., late* Regtl. Dist. 14June84

Digitized by Google

Non-Effective Officers.

LIEUTENANT-COLONELS (*with honorary rank of Major-General*).

Abbott, W H. *late* R. Muns. Fus. 2Mar.87
Adcock, A. W., *late* Bedf. R. 2July64
Alexander, *Sir* C., *Bt. late h.p.* 21Aug.83
Algar, J. S. H., *late* K.R.Rif.C. 9Oct.85
Anderson, E. A. *late h.p.* 26Nov.87
Appleyard, F.E., *C.B., late h.p.* 1June64
Arbuthnot, H. T., *late h.p.* R. Art. 21Sept.87
Ashburnham, *Sir* C., *K.C.B., late* A.p. [R] 12Sept.86
Baker, W. A. *late* R. (Bo.) Eng. 23Mar.84
Balfour, H. L. *late* R. Art. 18July81
Bally, St. J., *late* North'n R. 31Aug.87
Bally, W. *late h.p.* 31Dec.87
Barnes, J. W. *late* Regtl. Dist. [R] 2July85
Barrett, B. D. *late* Regtl. Dist. [R] 31Dec.87
Barry, C. W. *late* R. Eng. 17Dec.81
Barton, R., *late* R. Eng. 1Oct.87
Battersby, J. P. *late h.p., p.s.c.* [R] 5July85
Beauchamp, F. *late h.p.* 27Mar.86
Bedford, J. H. *late* R.(Bo.)Art. 5June87
Bell, H. *J. late* Regtl. Dist. 22Apr.84
Berger, E. A. *late* Linc. R. 18June86
Bevan, G. B. *late* N. Lan. R. 27Sept.86
Bigge, T. S. *late* North'd Fus. 22Feb.82
Blackett, *Sir* E. W., *Bt. late h.p.* 1July81
Blackwell, J. E. *late* R. Art. 13Feb.86
Blaksley, J. *late h.p.* 7May87
Blewitt, C. *late* Regtl. Dist. 1May88
Blunt, G. *late* R. Eng. 21Oct.87
Bond, H. *late* R. Art., *p.s.c.* 1Nov.87
Briggs, J. *late h.p.* 18Mar.87
Brook, R. C. *late* S. Lan. R. 17Jan.86
Brooke, E. T. *late* R. Eng. 30July86
Browne, A. A. P. *late* Regtl. Dist. 15July83
Buckle, C. R. *late* R. (Mad.) Art. 21July86
Burn, J. M. *late h.p.* R. Art. 14Dec.87
Burnaby, E. B., *C.B., late* York L. I. 1July87
Cameron, D. R., *C.M.G. late* R. Art. *Commt. R. Mil. Coll., Canada* 1Nov.87
Campbell, J. P., *late* E. Lan. R. 1July87
Campbell, *Sir* J. W., *Bt., C.B., late A.p.*, R. Art. 8Dec.86
Cardew, H., *late* R. Art. 16Nov.86
Carey, C. P. *late* R. Eng. 5Dec.82
Carey, T. P. *late h.p.* 1Oct.83
Carey, W. D. *late* R. Art. 8Apr.87
Cary, T. A. *late h.p.* 12Oct.87
Castle, F. J. *late* Regtl. Dist. 27Jan.86
Charley, J., *late* K. R. Rif. C. 1July87
Cherry-Garrard, A., *late* Regtl. Dist. 18Sept.87
Chichester, J. O. *late h.p.* 2July79
Chichester, R. B., *C.B. late* Regtl. Dist. [R] 3May86
Collingwood, C. *late h.p.* R. Art. 11Aug.86
Collingwood, W. P., *C.M.G., late* Regtl. Dist. 8Jan.86
Collins, E. A. *late* Regtl. Dist. 17Mar.87
Corban, W. W. *late h.p.* 26Nov.84
Corrie, W. T. *late* Devon. R. 18Jan.83
Cosby, T. P., *late h.p.* 27Aug.87
Cotton, C. McC. *late* Brig. Dep. 5July80
Cotton, L. S. *late* Regtl. Dist. 26Mar.85
Courtney, E. H. *late h.p.* R. Eng. 31Dec.87
Creagh, C. A. Fitzd. *late* S. Staff. R. 23Apr.87
Crofton, F. B. C. *late h.p.* 21July86
Crozier, H. D. *late h.p.* R. Eng. 17Dec.87
Cumberland, W. B. *late* R. (Ben.) Art. 17Nov.85
Cuming, T. *late* R. Art. 30July86
Cuthbert, R. T. P. *late* E. York R. 15Aug.81
Daniell, F. F. *late h.p.* 5Nov.87
Darling, S. *late h.p., m.c.e.* 24Apr.84
Dashwood, R. L., *late* E. York R. 6Sept.85
Daunt, W., *C.B., late* Regtl. Dist. [R] 17Mar.86
Davidson, A. H. *late* R. (Ben.) Art. 1Aug.86
de Berry, G. F. *late h.p.* [R] 18June88
Deedes, W. H., *D.S.O., late* Rif. Brig. 7Dec.87
De Havilland, J. *late* R. Art. 1May80
Delafosse, H. G., *C.B.* [R.] *late h.p.* 10Aug.87
de Moleyns, T. A. *late h.p.*, R. Art. 6Nov.86
de Palezieux-Falconnet, G. P. *late* R. (Mad.) Eng. 4Mar.86
Devenish-Meares, W. L. *late* 20 F. 24Nov.77
Dixon, T. F. *late* Regtl. Dist. 16Mar.87
Downes, M. F., *C.M.G., late h.p.* R. Art. 22Oct.84
Drew, F. B., *C.B. late h.p.* 26Apr.82
Ducat, C. H. P. *late h.p.* 8Mar.86
Duff, R. W. *late* R. Eng. 31Dec.81
Dumaresq, H. W. H. D. *late* R. Eng. 10Oct.81
Dunn, *J. late* R. Ir. Fus. 13Aug.87
Eccles, C. *late* Regtl. Dist. 21Dec.87
Edgcome, W. H., *late* R. (Mad.) Eng. 24May85
Edmeades, H. *late* R. Art. 21Dec.86
Elliot, M. *late* R. (Ben.) Art. 8Apr.87
Emerson, A. L. *late h.p., p.s.c.* 9Nov.87
Eteson, F. *late h.p.* 17Nov.86
Fairtlough, E. D'H., *late* Regtl. Dist. 18Aug.84
Finch, W. J. *late* R. (Bo.) Art. 21Dec.86
Finlay, H. M., *late* R. (Mad.) Art. 19June84
FitzGerald, C. *ate h.p.* 30Oct.83
FitzGerald, H. M. *late* R. (Ben.) Art. 27Apr.84
FitzGerald, R. *late* Welsh R. 4June83
FitzRoy, W. *late* Regtl. Dist. 30Nov.86
Forbes, C. P. *late h.p.* 3Feb.86
Fowler, C. J. *late* R. Eng. 31Dec.81
Gifford, H. H. F. *late* 13 Hrs. 1July87
Gildea, G. F., *C.B. late h.p.* [R] 10Nov.86
Gillespie, W. J. *late* R. Berks R. 7Dec.87
Girardot, G. C., *late h.p.* 27Aug.84
Godman, R. T. *late h.p.* 31Jan.82
Goldsworthy, W. T., *late h.p.* 1July85
Gordon, C. S. S E. *late h.p.* 19Dec.77
Gough, G. T. *late* Regtl. Dist. 18July82
Graham, J. G. *late h.p.* 10Apr.86
Graham, W. H. *late* R. Art. 29May86
Green, J. W. *late* Devon R. 1July87
Grogan, C. E., *late* Regtl. Dist. [R] 2July85
Gunter, *J. late h.p.* 7Mar.87
Gwynne, N. X. *late h.p., p.s.c.* 25Dec.87
Hales, A. *late* R. Innis. Fus. 1July87
Hammersley, *F. late h.p.* 6Aug.79
Hanwell, J. *late* R. Art. 15Dec.83
Harcourt, P. H. *late* R. (Bo.) Art. 3June84
Harkness, J. G. *late h.p* [R] 29Jan.86
Harris, N. H. *late h.p.* R. Art. 9Dec.85
Harvest, E. D. *late h.p.* 24Aug.81
Hawes, G. H. *late h.p.* [R] 31July83
Hawkins, E. L. *late* R. (Ben.) Art. 1June86
Hay, J. C., *C.B. late h.p.* 17Sept.87
Hayward, H. B. *late h.p.* 13Jan.86
Haywood, J. J. *late* Glouc. R. 31May86
Hill, C. R. *late* R. Art. 1May80
Hills, J., *C.B., late* R. (Bo.) Eng. 31Dec.87
Hime, *F. late h.p.* R. Eng. 8Aug.87
Hogge, S. G. *C. late* Berks R. 14Apr.83
Hope, J. E. *late* R. Art. 1May80
Horne, C. *J. late h.p.* 14Mar.85
Hughes, *Sir* R. J., *K.C.B. late h.p.* [R.] 5May88
Hunter, A. S. *late h.p* R.Art. 8Dec.86
Hunter, J. N. *late* R. (Mad.) Eng. 23Mar.83
Hutchinson, A. H. *late h.p.* R. Art. 1Oct.82
Ives, C. R. St. J. *late* R.H.G. 6Apr.81
Jago-Trelawny, J. *late h.p.* 13May85
James, E. R. *late* R. Eng. 1Oct.82
℣ Jerome, H. E., *late h.p.* [R] 9Sept.85
Johnstone, J. J. *late* G. Gds. 21July83
Jones, H. L., *late* R. (Ben.) Art. 22June85
Jones, R. O., *C.B. late* R. Eng. 1Oct.87
Jordan, J., *C.B., late h.p.* [R] 24June85
Karslake, F. *late* R. Ir. Rif. 12Feb.87
Kaye, G. F., *late h.p.* 16July84
Kenyon-Stow, F. M. *late* 5D.G. 31Dec.87
Keogh, J. W. *late* N. Staff. R. 18Jan.88
Kerr, W. H. *late* Brig. Dep. 18May81
Kinchant, J. C. *late* 11 Hrs. 19Nov.87
Knight, W. H. *late h.p., p.s.c.* 7Aug.88
Lambert, G. C. *late* Brig. Dep. 1Jan.81
Lambert, W., *C.B. late h.p.* 8June81
Lane, C. P. *late* 21 Hrs. 1May78 (*Indian Pension.*)
Law, F. T. A., *C.B. late h.p.* R. Art., *p.s.c.* 13Feb.86
Layard, C. E. *late* E. York R. 6Sept.87
✠ Lazzarini, J., *C.M.G. late* R. Malta Fenc. Art. 11Nov.82
℣ Leet, W. K., *C.B., late* 8om. L. I. 1May87
Leir-Carleton, R. L. *late* N. Lan. R. 19Feb.87
Leishman, J. T. *late* R. (Bo.) Art. 1Dec.85
Lempriere, A. R. *late* R. Eng. 10Oct.82
Lloyd, E. F. S. *late* R. Eng. 1July87
Lock, H. *late* R. Innis. Fus., *p.s.c.* 9May83
Lockhart, D. B. *late h.p.* 17May70
Luard, C. E. *late* R. Eng. 21Oct.87
McLaughlin, E. *late* R. Art. 10Oct.86
MacDonnell, A. R. *late* R. Eng. 8Sept.84
Maclean, H. J. *late h.p., m.c.c.* [R] 1Feb.84
Mainguy, F. B. *late* R. Eng. 7Dec.87
Manderson, G. R., *C.B., late* R. (Ben.) Art. 19June85
Mangles, C., *C.B., late h.p.* 9Sept.85
Marsland, W. E. *late h.p.* 31Jan.87
Marter, R. J. C., *late* [R] 24Nov.88
Martin, C. N. *late* R. Eng. 10Oct.81
Martin, W. G. *late* R. Art. 26Nov.35
Mathew-Lannowe, B. H. *late* R. (Bo.) Eng. 9Apr.86
Maule, H. B. *late h.p.* R. Art. 6Nov.86
Maunsell, T., *C.B. late h.p.* [R] 10Sept.81
Mein, G. *late* Brig. Dep. [R] 8Apr.78

Digitized by Google

Non-Effective Officers.

LIEUTENANT COLONELS (*with honorary rank of Major General*)—cont.

Meredith-Harnett, *E. late h.p.* 22Apr.86
Micklem, *E. late h.p.* R. Eng. 31Dec.87
Milley, G. M., *C.B. late h.p.* 31Oct.83
Milne, J. *late* Regtl. Dist. [R] 26July88
Meikle, R. *late* Regtl. Dist. [R] 23Feb.83
Montague, W. E., *C.B. late h.p., p.s.c.* 24Aug.87
Montgomery, H. P. *late h.p.* 22Sept.87
Morgan, J. P. *late* R. Art. *p.s.c.* 1Oct.87
Morill, F. *late* R. Eng. 5Dec.77
Newbolt, E. D. *late* Dorset R. 19Nov.87
M'O'Connor, L. *late h.p.* [R] 9Mar.87
Oliver, J. R., *C.M.G. late h.p.* R. Art., *p.s.c.* 21Dec.87
O'Neill, J. J. S. *late* Lan. Fus. 9June84
O'Shaughnessy, W. C. *late h.p.* 12July87
Parkinson, C. F. *late* 95 F. 21July90
Parry, F. W. B. *late* Ches. R. 14May87
Parsons, C. *late h.p.* 17Jan.86
Parsons, R. M. *late* R. Eng. 29Oct.79
Pearse, A. T. G. *late h.p.* 1Oct.83
Peany, C. B. F. *late* R. (Bo.) Eng. 31Dec.82
Percival, L. *late h.p.* 11Mar.87
Peters, W. H. B. *late* 4 Hrs. 17Dec.87
Phillipps, H. P. *late* R. W. Surr. R. 6May82
Preston, J. I. *late* 45 F. 4Aug.80
Preston, R., *C.B., late h.p.* [R] 2July85
Richardson, W. S., *C.B., late h.p.* [R] 30June87
Ridsant, A.K. *late h.p.*, R. Art. 22Oct.84
Ritchie, J. *late* R. (Bo.) Art. 22Nov.86
Rottman, C. G. *late* R. (Ben.) Art. 5Mar.85
Robley, H. G. *late* Arg. and Suth'd. Highrs. 27June87
Roe, J. *late* 11 F. 31Oct.77
Rooke, W. *late* R. Art. 16July86
Ruck-Keene, J. E. *late h.p.* 1Oct.82
Ruddell, J. A. *late* 2 F. 21June85
Russell, L. *late* R. (Ben.) Eng. 11May81
Ryan, V. *late* N. Staff. R. 18Mar.82
Sadlier, R. *late* R. Art. 1Oct.87
Sandham, R. *late h.p.* R. Art. 31Dec.87
Sandilands, P. H. *late* R. Art. 28Nov.85
Saunders, E. W. *late h.p.* 22Nov.87
Schreiber, B. F., *C.B., late h.p.*, R. Art. 11July85
Scott, A. de C. *late* R. Eng. 10Oct.83
Scovell, E. J. *late* Manch. R. 8Feb.82
Seymour, F. H. A. *late p.* 12Oct.87
Shaw, H., *C.B. late* R. Ir. R. 22May87
Sheppard, P. *late h.p.* 31Dec.87
Shipley, W. D. *late* S. Lan. R. 17Jan.83
Sillery, C. J. C. *late* Suff. R. 1Apr.82
Sim, E. C. *late* R. Eng. 8Nov.84
Simpson, W. H. R. *late* R. Art. 1May80
Slade, H. D. *late h.p.* 9Dec.81
Smith, E. D. *late h.p.* 30May87
Smith, J. A., *late* 1 W.I.R. 20Jan.84
Smith, *Sir* R. M., *K.C.M.G. late h.p.*, R. Eng. 31Dec.87
Smith, W. *late h.p.* R. Art. 11Jan.87
Smyth, J. G. *late h.p.* 26Oct.87
Sneyd, T. W. *late h.p.* 21July87
Sotheby, F. E. *late h.p.* 9Aug.87
Starke, W., *late* E. York R. 15Aug.85
Staveley, E. *late h.p.* R. Art. 21Dec.86
Stewart, A. A. *late* R. Art. 24June87
Stewart, A. C. H. *late h.p.* 10Apr.83
Stewart, E. C., *C.B. late h.p., p.s.c.* [R] 15Mar.84
Stewart, R. J. J. *late* R, Berks R. 30Apr.87
Still, T. L. *late* R. Art. 24Nov.83
Stockwell, C. M., *C.B. late h.p* [R] 14June93
Stokes, C.P., *late* R. Lanc. R. 23June85
Stokes, G. B. *late* R. Innis. Fus. 7May87
Stone, G. H. *late* R. (Bo.) Art. 17Aug.80
Strange, T. B. *late* R. Art. (*Insp. of Art. & War. Stores, Canada*) 21Dec.81
Strover, H. *late* R. Art. 29Oct.81
Swindley, J. E. *late h.p.* 29Apr.84
Talbot, Fitz R. S. *late h.p.* R. Art. 14Dec.87
Talbot, T. *late* 2 W. I. R. 29June87
Taylor, A. H. *late* 21 Hrs. 1July87
Templeman, A. *late* Regtl. Dist. 30Nov.87
Terry, A. F. *late* K. R. Rif. C. 1July87
Thackwell, W. de W. R., *C.B. late* Regtl. Dist. 5Oct.87
Thorold, R. G. *late* R. Eng. 19Oct.86
Tierney, E. *late* R. (Ben.) Art. 15Dec.80
Tilly, J., *C.B. late h.p.* 21Dec.87
Tisdall, A. *late* Regtl. Dist. [R] 1Apr.82
Toppin, J. M. *late* R. Ir. R. 13Apr.87
Traill, G. B. *late* R. (Ben.) Art. 31Dec.87
Tredennick, J. R. K. *late h.p.* 26May86
Trevor, F. C. *late* R. (Mad.) Art. 18Sept.80
Truell, R. H., *C.B. late h.p.* 8Mar.80
Tweedie, M. *late h.p.* R. Art., *p.s.c.* 7Nov.85
Twigge, J. T. *late* R. Eng. 19Oct.86
Vachell, H.T. *late* R. (Bo.) Art. 10June85
Vandeleur, J. O., *C.B., late h.p.* [R] 5Apr.87
Vibart, J. M. C. *late* R. Art. 20July81
Walker, G. F., *late h.p.* [R] 2July85
Wardell, W. H. *late h.p.*, R. Art., *p.s.c.* 6Nov.86
Warrand, W. E. *late* R. (Ben.) Eng. 22Aug.83
Warren, A. E. *late* Regtl. Dist. 14Nov.85
Warren, D. S., *C.B., late h.p.* [R] 16Nov.85
Warren, L. S. *late* Regtl. Dist. 1Apr.87
Warren, T. M. *late* R. Highrs. 20Jan.87
Watson, J. K. *late h.p.* 2Feb.87
Watt, J. L. *late h.p.* 30July87
Webber, C. E., *C.B., late* R. Eng. *p.s.c.* 22July85
Westby, B. C. *late* Bedf. R. 1July87
White, W. R. *late* Essex R. 6July87
Wilkinson, G. A. *late* R. Art. *p.s.c.* 1May80
Wilkinson, J. *late* Regtl. Dist. [R] 1Apr.82
Williams, H. E. T. *late* Regtl. Dist. 23May83
Wilson, F. E. E., *C.B.*, York & Lanc. R. 8Aug.83
Wilson, S. W. F. M. *late h.p., p.s.c.* 5Nov.85
Worsley, G. F. *late* R. (Bo.) Art. 22Jan.87
Wortham, H. Y. *late h.p.* R. Art. 8Sept.86

LIEUTENANT COLONELS (*with rank of Colonel in the Army*).

Alexander, J. H., *late* R. (Ben.) Art. 1Apr.89
Allardice, J. McD. *late* Regtl. Dist. 25Feb.84
Anderson, D. G., *late h.p.* 1Apr.86
Anley, H. N., *late h.p.* 14Apr.90
Annand, J. H. *late* R. (Ben.) Art. 8Dec.88
Bald, E. B. *late h.p.* 16Sept.80
Balfe, W. *late h.p.* 18May85
Ball-Acton, C., *C.B.*, *late* Regtl. Dist., *p.s.c.* [R] 5Dec.79
Barker, H. A. *late* R. Art. 21Dec.90
Barlow, W. R. *late h.p., p.s.c.* 1July85
Battiscombe, E. G. *late* R. (Bo.) Art. 18Sept.87
Bayley, F. G. *late h.p.* R. Art. 19Oct.84
Bayley, G. *late h.p.* 1July85
Beal, H., *C.B. late* S. Staff. R. 9July88
Beamish, D. G. *late* North'd Fus. 27Jan.90
Beatty, J. *late* R. (Mad.) Eng. 1Oct.81
Belfrage & Stenton, *Lord* A. C. *late h.p.* R Eng., *p.s.c.* 30June87
Bennett, W., *D.S.O., late h.p.* 4Mar.90
Bennitt, W. W., *late h.p.* 28Jan.87
Betty, J. F. *late h.p.* R. Art. 20Feb.82
Bisset, W. *late* R. (Mad.) Art. 28Apr.83
Blackett, C. E. *late h.p.* 28Nov.75
Blackett, W. *late* Regtl. Dist. 31May81
Blackley, J. H. *late* R. Art. 30May88
Blake, B. W., 90 Hrs. 3July84
Bleaby, R. *late* R. W. Surr. R. 8May90
Blundell, H. B. H., *C.B., late h.p., p.s.c.* 1Apr.81
Boileau, L. F., *late* R. Eng. (*Ind. Pension*) 29Sept.93
Bolland, G. H. *late h.p.*, R. Eng. 21May85
Bond, R. J. *late* R. Eng. 18Nov.86
Borradaile, G. W., *C.B., late* R. (Bo.) Art. 14July86
Bowdler, C. W. B. *late h.p. p.s.c.* 14Nov87
Bowen, C. *late h.p.* R. Eng. 13Aug.90
Boyle, E. V. *late* R. Art., *p.s.c.* 1Apr.88
Boyle, G. E. *late* Rif. Brig. *p.s.c.* 1Dec.89
Bradburne, S., *late h.p.* 15Nov.83
Brandreth, A. M. *late* R. (Ben.) Eng. 1July85
Brereton, C. W. *late* R. (Mad.) Art. 13May89
Brett, L. L. *late h.p.* 31Oct.81
Bridgeman, *Hon.* F. C., *late h.p.* 18Jan.87
Bridges, E. S. *late h.p.* 17Apr.83
Brodigan, F. *late* Regtl. Dist. 28Sept.84
Browne, W. L. *late h.p.* 1Oct.81
Bunbury, C. H. *late* Conn. Rang., *p.s.c.* 27Dec.89
Burgess, H. M. *late h.p.* R. Art. 30Jan.90
Burn, D. B. *late h.p.* 7July90
Burnett, T. *late h.p.* R. Art. 16July90
Burton, W. *late h.p.* 6Jan.94
Burton, W. H., *late* R. (Mad.) Eng. 31Dec.82
Burton-Brown, A., *late h.p.* R. Art., *p.s.c.* 21Dec.90
M'Cameron, A. S., *C.B., p.s.c.* [R] 1Oct.81
Campbell, A. *late* R. Art. 3 Oct.94
Campbell, J. G. *late* Regtl. Dist. 25Feb.84
Campbell, J. H. *late* Leins. R. 29Sept.90
Carey, C. de B., *late h.p.* R. Eng. [R]
Carey, F. W. *late h.p.* R. Art. 28Sept.93

Digitized by Google

Non-Effective Officers.

LIEUTENANT COLONELS (*with rank of Colonel in the Army*)—cont.

Cary, L. F. B. *late* Rlf. Brig., *p.s.c.* 7Aug.89
Cautley, H. *late h.p.* R. Eng. 31Dec.90
Chadwick, D. D. *late* E. Surr. R. 11Nov.90
Chambers, G. F. S. *late* R. Art. 1Apr.86
Champernowne H. *late h.p.* R. Eng. 6Jan.94
Chaplin, J. W., *C.B., late h.p.* 4Nov.83
Chatfield, C. K. *late h.p.* 20Mar.88
Chichester, C. H., *late h.p.* 4Nov.85
Chrystie, W., *late* R. (Mad.) Eng. 11July81
Clarke, A. R., *C.B. late* R. Eng. 27Aug.77
Clarke, S. C., *late* R. (Mad.) Art. 12Aug.90
Cleland, W. *late h.p.* 1July85
Clements, F. W. R. *late* R. Eng. 2Dec.85
Clive, H. S. *late h.p.* R. Eng. 1Mar.89
Cochrane, G. H. *late h.p.* 25Apr.84
Coker, E. R., *D.S.O., late h.p.* 24Aug.95
Colquhoun, H. M. L. *late h.p.* 11July81
Colthurst, J. N. *late* Regtl. Dist. 1Oct.81
Corkran, C. S. *late* G. Gds. 1July85
Cottingham, E. R. *late* R. Art. 18Dec.86
Craigie Haskett, C. H. *late* R. Eng. 13Aug.90
Cramer, C. P., *C.B. late h.p.* 18Nov.85
Crasier, W. R. *late* R. (Ben.) Art. 2Mar.85
Crawford, G. A. *late h.p.* R. Art. 1July85
Crosthwaite, C. *late h.p.* R. Art. 13Nov.86
Crowdy, J. H. *late h.p.* R. (Ben.) Eng. 20Dec.84
Crozier, S. *late h.p.* 1July85
Cruickshank, J. D. *late* R. (Bo.) Eng. 6Nov.90
Currie, A. D. *late h.p., p.s.c.* 28Sept.87
Cumming, W. G., *C.I.E. late* R. (Mad.) Eng. 12Aug 90
Cutbill, H. D. A. *late h.p., p.s.c.* 21July94
Davidson, C. B. T. *late h.p.* R. Eng. 1July87
Davis, H. *late* Worc. R. 2Mar.83
Davis, T. A. *late* R. (Ben.) Art 13Dec.88
Davison, J. *late h.p.* 24Nov.86
Dawes, B. M. *late h.p., p.s.c.* 18Nov.86
de Lautour, E. J. *late* R. (Ben.) Art. 18Sept.91
Dennis, J. *late* 8 D. G. 25Oct.80
Deshon, C. J., *D.S.O., late h.p.* R. Art. 21Dec.90
Digby, *Hon.* E. C., *late h.p.* 31Mar 90
Dillon, *Hon.* R. V. *late* R. Art. 1July85
Dorling, F., *late h.p.* 2Feb.95
Dowden, T. F. *late* R. (Bo.) Eng. 21June84
Drysdale, R. C. *late* R. Art. 30May88
Ducat, W. M. *late* R. (Bo.) Art. 1July86
Dyke, E. H., *late* R. (Ben.) Art. 1July85
Eldridge, F. L. *late h.p.* 1July81
Eugtedue, W. J., *late h.p.* R. Eng. 23Nov.90
Essex, E. *late h.p., p.s.c.* 19May90
Everett, E., *D.S.O. late* Cam'n Highrs. 15June89
Featherstonhaugh, A. *late h.p.* 31Dec.90
Field, S. *late h.p.* 24Feb.86
Field, W. H. *late h.p.* 29Sept.85
Filgate, A. J. *late* R. (Mad.) Eng. 31Mar.86
Firebrace, F. *late* R. Eng. (*Indian Pension*) 29Sept.93
Fisher, V. C. *late* R. (Ben.) Art. 17May90
FitzGerald, J., *late* R. War. R 3Mar.90
Flower, S., *late* R. Ir. Rif., *p.s.c.* 5Oct.88
Forbes, J. G. *late* R. (Ben.) Eng., 10May86
Forbes, G. *late h.p.* 27June87
Ford, H. I. E. *late* R. (Ben.) Art., *p.s.c.* 8Dec.88
Forster, J. Fitz E. *late h.p.* 21May88
Frankland, C. *late* Regtl. Dist., *p.s.c.* 29Jan.83
Fraser, A. T. *late* R. (Mad.) Eng 7Oct.87
Free, J. *late* R. (Ben.) Art. 18Nov.86
French, C. A. L. A., *late h.p.* 21July86
Furse, G. A., *C.B. late h.p.* [R] 15June85
Galwey, W. J., *late h.p.* R. Eng. 27Mar.95
Garnault, A. E. *late* R (Ben.) Art. 9Apr.90
Garnier, J., *late* R. Eng. 5Dec.86
Gleig, A. C. *late h.p.* R. Art. 28July89
Goldie, B. J. *late* R. (Ben.) Eng. 16Sept.90
Goldsmith, E. P. T., *late h.p.* 15Oct 84
Gordon, E. S. *late* R. Art., *p.s.c.* 1Oct.80
Gore Booth, *late h.p.* R. Eng. 29Sept.94
Gosset, W. B., *late h.p.* 1Oct.77
Graham, T. P. *late h.p.* 15Feb.85
Graves, S., *late h.p.* 1July85
Greig, P. H. *late* R. (Bo.) Art. 1Jan.85
Halahan, H. T. *late* E. Kent R. 30Nov.87
Hale, L. A. *late h.p.*, R. Eng. 1Oct.81
Hale, M. H., *late h.p.* 15Dec.84
Hall, R. S. *late* C. Gds. 28Apr.86
Hall, W. B. R., *late h.p.* R. Art. *p.s.c* 8Sept.86
Hamilton, J. J., *late h.p.* 4Feb.95
Handley, A. M. *late* York R. 29Sept.85
Harrison, C. W. I., *late* R. Eng. (*Ind. Pension*) 12Aug.90
Harvey, C. S. *late* R. Art. 17Aug.90
Hassell, J. W. *late h.p.* 1July85
Hasted, J. O. *late* R. (Mad.) Eng. 31Mar.83
Hebbert, W. S., *late* R. (Mad.) Art. 2Jan.86
Heberden, H. *late* R. Art. 1July79
Herbert, G. F. *late h.p.* 6Sept.78
Heywood, J. M. *late* R. (Ben.) Eng. 3May86
Hill, F. C. *late h.p.* 1Oct.81
Hill, J. *late* R. Eng. (*Ind. Pension*) 1Aug.95
Hill, P. E. *late h.p.*, R. Art. 8June83
Hillyard, G. A. *late h.p.* 29Sept.93
Hodnett, W. P., *late h.p.* 14Apr.90
Holdsworth, J. K. *late h.p.* R. Art. 17Apr.88
Home, F. J., *C.S.I., late* R. (Ben.) Eng. 12Aug.90
Home, R., *C.I.E., late* R. (Ben.) Eng. 31Dec.81
Hood, W. C. *late* R. W. Surr. R., *p.s.c.* 10Sept.89
Hornsby, G. M. B., *late h.p.*, R. Art. 21Dec.90
Hume, E. T. *late* R. (Ben.) Art. 1July85
Humfrey, B. G. *late* R. Art. 4Oct.83
Hunter, C., *late* R. (Ben.) Art. 31Dec.83
Huskisson, N. *late h.p.* 30May86
Huskisson, S. G. *late* Middx. R. 28June88
Hutton, E. B. *late h.p.* 10Apr.85
Ilderton, C. E., *D.S.O., late h.p.* 29Sept.94
Jackson, A. J. A. *late* 11Nov.90
Jeffreys, W. *late* R. (Ben.) Eng. 31Dec.81
Jervoise, J. P. K. *late h.p.* 5Aug.80
Johnstone, J. D. *late h.p.* 15Mar 83
Jones, H. N. *late* R. Art. 13July90
Jones, T. J. *late* R. Art. 18Nov.86
Jopp, K. A., *late* R. (Bo.) Eng. 23Dec.91
Keith, J., *D.S.O. late* R. Art. 18Sept.94
Kelsey, W. F. *late* Sea. Highrs. (*Gent. at Arms*) 18Nov.86
Kensington, E. *late h.p.* R. Art., *p.s.c.* 30Nov.90
Kenyon-Slaney, W. S. *late h.p.* 21July87
Keough, W. *late h.p.* 14July87
King-Harman, W. H., *late h.p.* R. Art., *p.s.c.* 21Aug.86
Kinsman, H. J. *late* R. (Ben.) Art. 9Apr.90
Knocker, H. P., *late* R. Eng. 26July94
Knox, R. A. *late* R. Lanc. R. 22June89
Lang, A. M. *late* R. (Ben.) Eng. 1Oct.81
Langley, W. S. *late* R. Art 1Apr.96
Larminie, E. M. *late* R. Eng. 6Jan.94
Leeke, R., *late h.p.* 1Oct.83
Legge, *Hon.* H. *late h.p.* 15Dec 88
LeGrice, F. S. *late h.p.* R. Art. 29Nov.83
Le Messurier, A., *C.I.E., late* R. (Bo.) Eng. 2Mar.95
Lemon, E. S. *late h.p.* 23Dec 82
Le Mottée, O. F. *late* R. Art. 18July89
Lindsay, J. G. *late* R. (Mad.) Eng. 31Dec 81
Lloyd, R. B. *late h.p.* 1Oct.81
Lockhart, W. E., R. (Mad.) Art. 1Jan.88
Lockyer, E. S. B., *late h.p.* R. Art. 25May94
Logan, A., *late h.p.*, R. Art. 6Jan.94
Lowis, R. F. *late* R. (Ben.) Art. 1Apr.89
Luard, C. H. *late* R. (Ben.) Eng. 11May85
Lushington, E. E. *late* 8 Hrs. 1Apr.88
Lyon-Campbell, U. A. *late* R. Eng. 24Jan.89
McCausland, M. F. H. *late* R. Art. *p.s.c.* 1Oct.90
McClintock, W. *late h.p.* R. Art., *p.s.c.* 29Sept 93
McNeile, J. M. *late* R. (Ben.) Eng. 1July86
Mackinnon, W. C *late h.p.* 9Mar.89
Maclaverty, A. I. *late* R. (Mad.) Art. 27July90
Macpherson of Cluny, E. H. D., *late h.p.* [R] 1Jan 83
Maillard, R. T. *late h.p.* 21July86
Malcolm, E. D., *C.B. late h.p.* R Eng. [R] 11June83
Malet, H. E., *late h.p.* 1July85
Mander, A. T. *late* R. (Ben.) Eng. 1July85
Manderson, T. C., *late* R. (Ben.) Eng. 12Aug.90
Marsh, J. T. *late h.p.* R. Eng. 9Jan.94
Marshall, H. *late h.p.* 27June70
Marshall, R. G. S. *late* R. (Ben.) Art. 10Jan.94
Martelli, T. C. *late* R. Art. 6Feb.90
Martin, *Sir* E. E. R., *K.C.M.G. late* 6 Drs. 18Sept.90
Massy, W. J., *late h.p.* 21July86
Matthews, C. J. *late* Middx R. 8May89
McCullagh, J. B., *late* R. Eng. 27Sept.93
Mead, H. R. *late* R. (Mad.) Eng. 1July85
Melville, B. H. *late* R. Eng. 1July87
Merewether, G. L. C. *late* R. (Bo.) Eng. 1July85
Merriman, W., *C.I.E., late* R. (Bo.) Eng. 1July85
Meurant, E. *late* Regtl. Dist. [R] 1July81
Mitchell, E. *late h.p.* R. Eng. 1July85
Mitchell, H. L. *late h.p.* R. Art., *p.s.c.* 28May87
Molesworth, St. A. *late h.p.*, R. Art. 24July94
Moore, F., *late* R. Muns. Fus. 20May89
Moorsom, H. M., *late h.p.*, R. Art., *p.s.c.* 30Mar.88
Morley, C., *late h.p.*, R. Art., *p.s.c.* 29Sept.93
Morris, A. *late h.p.* 9Oct 89
Morris, M. C. *late h.p.* 29Sept.86
Morton, J. F. *late h.p.* 20Oct.87
Murray, F. J. G. *late h.p.* 1July85
Murray, H. H. *late* R. (Ben.) Art. 16Jan.88
Murray, J. A. *late* R. W. Kent R. 9Sept.88
Murray, J. M., *late* R. Art. 7Sept.90
Noyes, G. A. *late h.p.* R. Art. *p.s.c.* 12Oct.90
Oakes, G. *late h.p.* 28July90

Digitized by Google

Non-Effective Officers.

LIEUTENANT COLONELS (*with rank of Colonel in the Army*)—cont.

Oldham, F. G. *late h.p.*, R. Eng. 15 Oct. 80
Ommanney, M. W. *late* R. (Ben.) Art. 19 July 87
Parker, G. H., *C.B., late h.p.* 1 July 81
Parker, H. W. *late* 18 Hrs. 1 Aug. 87
Parter, P. J. H. *late h.p.* R. Eng. 6 Jan. 94
Paterson, A. J. *late* York R., *p.s.c.* 29 Sept. 90
Patton, H. C. *late* Regtl. Dist 1 July 85
Pearse, A. N *late* R. Art. 29 Sept. 93
Peck, W. E., *late* R. Eng. 31 Dec. 90
Pennycuick, J., *C.S.I., late* R. (Mad.) Eng. 8 D. c. 87
Penton, C. T. W. *late h.p.* 1 July 85
Perry, L. F. *late* R. Art. 18 Nov. 86
Pe[illegible]s, E. N., *late h.p.* B. Eng. (*ind Pension*) 3 Nov 83
Pilleau, H. G *late h.p.* R Eng. 29 Sept. 93
Pocklington, F. *late h.p.* 15 Aug. 82
Pollock, J. *late* R. (Mad) Art. 13 May 80
Poole, A. J., *C.B., late h.p.* 4 Aug. 91
Pope, P. E. *late h.p.* 7 Mar. 86
Pringle, *Sir* N. W. D., *Bt. late h.p.* 18 Nov. 86
Pym, S., *late h.p.* R. Art. 6 Jan. 94
Reynolds, H. C., *p.s.c. late* R Mill. Coll. 30 July 90
Riddell, R. V., *late* R. (Ben.) Eng. 6 Dec. 90
Riley, H. W. D., *late h.p.* 28 Dec. 94
Robertson, H. *late h.p.* 29 May 90
Robinson, J. C., *late* R Art 25 May 94
Robinson, R. W. *late* Bedf. R. 2 July 88
Rogerson, W. *late* Shrops. L. I. 21 June 89
Rosse, C. K. C. *late h.p.* 14 Aug. 89
Rooke, H. D. *late h.p.* 20 May 89
Rothe, G. W. C *late h.p.* 30 July 90
Rowland, T., *C.B., late* Regtl. Dist. [R] 28 Sept. 80
Rudge, J. *late h.p.* 4 May 5
Russell, C. J., *late* R. Eng. 31 Dec. 90
Russell, G. A. *late* R. (Ben.) Art 1 Apr. 87
Ryan, C. J. *late* Manch R 28 Aug. 89
St. Lezer, H. H., *D.S.O., late h.p.* 1 July 86
Sanderson, P. *late h.p.* 5 July 86
Sandes, [illegible] T., *late* R. Art. 6 Jan 94
Sandford, R. M. F. *late h.p.* R. Eng. 1 July 85
Sandham, W. H., *late h.p.* R. Art. 1 Jan. 88
Seddon, H. C. *late* R. Eng. 1 July 85
Seton, M. C., *late s.p.* 20 Aug. 90
Shaw-Hellier, T. B. *late* R. Mil. Sch. of Music 1 July 85
Shea, H. J. F. *late h.p.* 24 July 86
Shortland, D. V. *late* R. (Mad.) Art. 10 Dec. 88
Shuttleworth, A. J. *late h.p.* 30 July 90
Simpson, S. *late* R. Art. 1 Oct. 90
Simpson, T. T., *C.S., late h.p.* 6 Mar. 84
Skipwith, G. T. *late* R. (Ben.) Eng. 12 Aug. 90
Smith C. J *late* R. (Mad.) Eng. 1 July 85
Smith, G. W., *late h.p.* 20 Apr. 89
Smyth, A. E. H. *late s.p.* 30 June 88
Smyth, J. *late* Lan. Fus. 9 June 88
Smyth, R. G. *late* R. (Ben.) Eng. 1 July 85
Spaight, W. F., *late* R. Eng. 15 June 89
Spottiswoode, R. C. D'E. *late h.p.* 10 Oct. 89
Spring, F. W. M., *late* R. (Bo.) Art. 18 June 88
Steel J. P., *late* R. (Ben.) Eng. 1 July 85
Stephen, Fitz. R., *C.B., late h.p.* 19 Apr. 86
Stephens E., *late h.p.* R. Eng. 31 Dec. 90
Stewart, G. G., *late h.p.* 14 Aug. 85
Stewart, J., *C.I.E. late* R. (Ben.) Art. 31 Dec 83
Stocker, M. E. C. *late* R. Art. 30 Aug. 81
Stockley G. W. *late h.p.* R. Eng. 23 Sept. 84
Stockley, H. W *late* R. (Bo.) Art. 1 July 85
Stockwell, C. de N. *late* Staff 1 July 85
Stokes, M. F. *late h.p.* 1 July 87
Stopford, J. G. S. *late h.p.* 5 Apr. 90
Storer. A. T. *late h.p.* R. Eng. 1 July 85
Straghan, A., *C.B late h.p.* 1 July 85
Strahan, G. *late* R. (Ben.) Eng. 8 Sept. 90
Straker, C. D. A., *late* R. (Mad.) Art. 7 May 88
Studdy, T. J. C. A. *late* R (Ben.) Art. 11 May 88
Studdy, R. W. *late* Manch. R. 13 Mar. 90
Sturt, N. G. *late* R. Eng. 19 Mar. 88
Swinton, A. *late* R. (Ben.) Art. 1 July 85
Taylor, D. M. *late* R. Innis. Fus. 29 Jan. 88
Taylor, L. W. *late* R. Art. 29 Sept. 93
Thackeray, E. T., *C.B. late* R. (Ben.) Eng. 25 Nov. 84
Thompson, R. *late* R. (Mad.) Eng. 2 Mar. 85
Thuillier, *Sir* H. E., *K.C.I.E. late* R. (ben.) Eng. 7 Oct 87
Tickell, A. L. *late* Middx. R. 1 Dec. 89
Tidmarsh, F. J. *late* W. Rid. R. 25 Feb 89
Todd, F. J. *late* R. Ir. Fus. 21 Sept. 86
Todd, T. F. *late* Wilts. R. 23 Feb. 90
Townsend, C. W. *late* B. Art. 13 Oct. 90
Townshend, F. T., *late h.p.* 8 Nov. 86
Trent-Stoughton, H. W. J. *late h.p.* [R] 31 Aug. 79
Trevor, S. T. *late* R. (Ben.) Eng. 1 Oct. 81
Tucker, A. H., *C.B. late* Regtl. Dist. 29 Oct. 85
Tupper, B. de B. *late* R. Art. 11 Aug. 90
Turnbull, G. W. M., *late* R. Art. 25 May 94
Twynam, F. R, R. (Mad.) Art. 29 Sept. 93
Twynam, P. A. A., *C.B. late h.p., p.s.c.* [R] 1 July 81
Tyacke, T. *late h.p.* 24 Apr. 78
Vandeleur, B. *late h.p.* 1 July 85
Vanneck, *Hon.* J. C. *late* S. Gds. 1 Oct. 85
Verelst, C. V. *late h.p.* 14 July 90
Vesey, G. F. *late* Oxf. L. I. 8 July 90
Vibart, H. M. *late* R. (Mad.) Eng. 31 Mar. 86
Wake, A. J. *late* R. (Ben.) Art. 8 Dec. 88
Walker, C. S. *late h.p.* 1 July 85
Walker, D. C. *late h.p.* R. Eng. 1 July 85
Walker, T., *late* R. (Bo.) Art. 17 Aug. 89
Wallace F. J. A. *late h.p.* 1 July 85
Wallace, W. A. J., *C.I.E. late* R. Eng. (*Ind. Pension*) 18 Nov. 86
Ward, R. I. *late* Sco. Rif. 2 Dec. 86
Wardrope, E., *late h.p., p.s.c.* 14 Dec. 90
Warren, F. G. E., *C.M.G., late h.p.*, R. Art. 1 Oct. 81
Watson, R. J. *late* Worc. R. 27 Aug. 88
Webster, C. H. *late* Lan. Fus. 11 May 87
West, M. R, *late* R. (Mad.) Art. 29 Sept 93
Wheatley, M. J. *late h.p.* R. Eng. 12 Oct. 88
White, G. A. *late h.p.* 17 Jan. 87
White, W. *late* 15 Hrs. 29 Apr. 88
Whitla, W. *late* Linc. R. 11 Mar. 86
Whitton, J. *late h.p.* 25 Aug 94
Will, G., *late* R. Art. 4 Sept. 95
Williams, M., *late h.p.* 1 July 85
Williamson, F. H. *late h.p.* 10 Nov. 89
Wilson, W. F. *late* Sco. Rif. 10 Oct. 89
Winsloe, R. W. C., *C.B., late h.p.* [R] 18 Feb 84
Wodehouse, K. B. B. *late* High. L. I. 18 Feb. 89
Woodward, H. J. *late h.p.* 28 Feb. 89
Woodward, W. F. *late* Durh. L. I. 29 Oct. 88
Woodward, W. W. *late* R. (Bo.) Art. 1 Oct. 81
Younger, J., *late h.p.* R. Art. 30 Nov. 90

LIEUTENANT-COLONELS (*with honorary rank of Colonel*).

Alexander, R. *late h.p.* 14 Dec. 78
Bainbrigge, A. *late* 13 F. 23 Jan. 78
Baker, E. H. *late* R. (Bo.) Art. 21 Dec. 81
Barry, J. *late* R. (Ben.) Eng. 4 Feb. 82
Blackwood-Price, R. *late h.p.* 1 July 81
Brough, W. R. C. *late* R. (Mad.) Art. 30 May 85
Bulkeley, H. W. C. *late h.p.* 24 Aug. 81
Bunbury, C. T. *late* Rif. Brig. 19 Apr. 82
Caldecott, C. T. *late* 76 F. 1 Nov. 79
Calvert, A. M. *late h.p.* 1 July 81
Carter-Campbell, T. T. *late* R. (Ben.) Eng. 9 Jan. 87
Chambers, C. P. *late h.p.* 23 July 79
Chatfield, H. R. S. *late* R. Ir. Rif. 28 May 87
Clarke, H. S. *late* R. (Ben.) Art. 10 May 85
Clinton, *Lord* E. W. P., *K.C.B.* late A.p. 1 Dec. 85
Coghill, K. J. W., *C.B.*, *late* 19 Hrs. 26 July 83
Cuming, E. W. *late* Camn. Highrs. 1 July 81
Dashwood, C. S. *late* R. Brig. 12 Apr. 79
Douglas, J. C. *late* Worc. R. 11 Aug. 86
Dunbar, W. M. *late h.p.* 4 Sept. 85
Elliot, M. L. *late* York & Lanc. R. 27 Aug. 84
Evans, E. T., *late h.p.* 31 Dec. 87
Eyre, F. V. *late* R. (Ben.) Art. 7 Jan. 80
Fairbrother, C. M. S. *late h.p.* 14 June 82
Forbes, G. H. A. *late h.p.* 1 July 81
Ford, A., *C.B.*, *late* R. Art., *p.s.c.* 23 June 83
Forsyth, T. H., *late* Wilts R. 31 Dec. 87
Francis, G. E. *late* 20 F. 11 May 78
Gathorne-Hardy, *Hon.* G. G. *late h.p.* 30 July 84
Gillies, G. J. *late h.p.* R. Art. 10 June 85
Glasse, C. E. *late h.p.* 21 May 84
Goff, E. C. *late* C. Gds. 5 Oct. 78
Gore, C. C., *late* R. Ir. Rif. 10 Jan. 88
Graham, F. W., *late* R. Dub. Fus., *p.s.c.* 9 Nov. 87
Grant, D. A. *late* Shrops. L. I. 27 Oct. 86
Gregson, J. D., *late* S. York R. 26 Mar. 84
Hall, M., *late h.p.* 14 July 83
Hamond, R. T. *late* R. (Mad.) Art. 10 Dec. 84
Harcourt, G. J. *late h.p.* 7 June 79
Harford, F. H. *late h.p.* 27 Sept. 33
Hitchins, H. O. *late* R. (Ben.) Art. 21 July 83
Hornby, J. F. *late* 12 Lrs. 2 Feb. 87
Hutton, H. F. *late* R. W. Fus. 26 May 86
Isacke, H. W., *late* R. Art. 14 Dec. 87
Izod, W. H. *late* R. Art. 19 May 83
Jervis, W. S. *late h.p.* 15 Oct. 81
Johnson, R. *late* Linc. R. 11 Mar. 82
Johnston, C., *late h.p.* 1 July 81
Kemmis, W. *late* R. Art., *p.s.c.* 6 Sept. 84
King, J. R., *late* R. Art. 5 June 83
Knatchbull, N. *late* Derby R. 17 Dec. 81
Knollys, W. W. *late h.p., p.s.c.* 8 Dec. 83
Longfield, F. *late h.p.* 28 Feb. 84
Lucas, A. W. *late h.p.* 16 Oct. 80
M'Causland, M. L. *late* 11 F. 19 May 80
Majendie, *Sir* V. D., *K.C.B. late* R. Art. 1 Oct. 81
Malthus, S., *C.B. late* 94 F. 7 Aug. 80
Martin, H. R. *late* R. Art. 16 Oct. 78
Maude, E. *late h.p.* 1 July 81
Maurice, A. C. *late h.p.* 20 May 85
Maycock, J. G. *late h.p.* 1 July 81
Milman, G. A. *late h.p.* 1 July 81
Montague, F. *late h.p.* 1 Oct. 86
Montgomerie, A. W. J. *late h.p.* 13 Feb. 79
Newall, M. C. *late* R. (Bo.) Art. 4 Nov. 84
Norton-Taylor, D. *late h.p.* R. Art. 18 Jan. 86
Oldham, H. H. *late h.p.* (*Lt., Gent. at Arms.*) 12 Feb. 87
Osborn, G. T. *late* 11 F. 31 Oct. 77
Palmer, F. *late h.p.* 27 Sept. 82

Digitized by Google

Non-Effective Officers.

LIEUTENANT-COLONELS (*with honorary rank of Colonel*)—cont.

Parnell, *Hon.* A. *late* R. Eng. 30 June 83
Paske, H. G. *late* Derby R. 1 Apr. 82
Phipps, R. W., *late* R. Art. 24 June 82
Powys, H. L. *late* Oxf. L. I. 30 May 85
Quill, A. S., *p.s.c., late h. p.* 26 May 83
Raikes, P. B. *late* R. (Ben.) Art. 18 Dec. 84
Reid, C. E. *late* R. (Mad.) Art. 27 July 86
Rimington, R. B. *late* R. Eng. 24 Jan. 80
Rind, M. M'N. *late h. p.* 29 Oct. 81
Roberts, T. W. *late* R. (Mad.) Art. 7 May 84
Rosser, R. H. *late h. p.* 18 Sept. 86
Rowland, W. H. *late* Bord. R. 20 Oct. 83

Ackiom, S. *late h. p.* 15 Jan. 90
Alexander, E. M. *late h. p.* 27 Mar. 90
Allan, C. L. *late h. p.* 24 Aug. 81
Allcard, O. *late h. p.* 18 Nov. 95
Ames, G. V. *late h. p.* 3 Aug. 92
Anderson, A. J. *late h. p.* 29 Nov. 88
Anderson, J. G. *late h. p.* 18 May 92
Anderson, W. T. *late h. p.* 1 July 88
Andrews, J. W. *late h. p.* 4 Feb. 91
Apthorp, F. E., *late h. p.*, R. Art. 1 Dec. 89
Arbuthnott, W. C. W. *late h. p.*, R. Art. 13 May 91
Archdale, M. H. *late h. p.* 21 Feb 93
Archer, F. W. *late h. p.* 4 Jan. 93
Armstrong, F. H. *late* A. S. Corps. 11 Dec. 88
31 Jan. 85
Armstrong, H. D *late h. p* 12 June 93
Ashburner, F. J. *late* 2 D. G. 21 July 88
Astell, G. *late h. p.* 6 Apr. 93
Atchison, C. H., *late h. p.* R. Art. 1 Oct. 9
Auchinleck, W. H. *late* R. Art. 10 Oct. 89
Bailey, F. *late* R. Eng. 1 July 87
Baker, A. A., *late* A. S. Corps 21 May 89
Baldock, W. S., *late h. p.* 1 Jan. 92
Ball, E. A. *late h. p.* 30 May 91
Banister, G. S. *late* S. Wales Bord 9 June 92
Bannatyne, N. *late h. p.* 21 Apr. 91
Barstow, T. A. A. *late h. p.* 1 July 88
Bashford, W. *late h. p.* 15 Apr. 91
Bathurst, L. H. *late h. p.* 10 Sept 91
Beale, B. A. *late h. p.* 11 May 92
Beale-Browne, G. E. H. *late h. p.* 14 Dec. 92
Beck, F. H. *late* 15 Hs. 11 June 89
Beckett, J. R. *late h. p.* 18 Feb. 91
Begbie, A. G., *late* R. Eng. 16 Dec. 88
Belford, E. A. *late* 17 Lrs 15 Jan. 92
Bennet, E. G. *late h. p.* 8 Nov 93
Bennett, F. E. *late* A. S. Corps 11 Dec. 88
(*Hon.*) 17 Mar 87
Beresford Peirse, W. J. de le P., *late h. p.* 30 Aug. 93
Biddulph, M. W. *late h. p.* 30 Jan. 95
Blackburn, P. *late h. p.* R. Art. 1 Apr. 95
Blake-Humfrey, T. *late h. p.* 26 Nov. 90
Blyth, S. B., *late* R. W. Fus. 1 July 95
Boddam-Whetham, A. T. *late h. p.* 13 July 90
Boggs, A. A., *late h. p.* 6 Aug. 91
Bolitho, O. G. *late* 3 D.G., *p.s.c.* 24 Nov. 86
Booth, B. G. *late h. p.* 18 Jan. 93
Borrowes, K. *late h. p.* 30 Jan. 95
Braddon, E. H. C. *late h. p.* 3 May 91
Brewster, F. W *late h. p.* 19 Sept 90
Bridgman, F. H., *late* A. S. Corps 11 Dec. 88
(*Hon.*) 1 Apr. 85
Bromhead, E. R., *late h. p.* 1 July 88
Brooke-Hunt, R. H., *late h. p.* (*Gent.-at-Arms*) 26 Jan. 94
Broughton, D. *late h. p.* 8 May 91
Brown, C. E. *late h. p.* R. Art. 1 Jan 91
Browne, E. P. *late h. p.* 20 May 91
Bruce, H. J. L. *late h. p.* 24 Aug. 78
Brunker, H. M. E. *late h. p., p.s.c.* 3 Dec. 90
Buckle, D. W., *late h. p.* R. Art. 27 Jan 92
Buckle, E. *late h. p.* 4 Oct. 91
Burke, M. A., *late h. p.* 28 Aug. 93
Burnaby, R. B., *late h. p.* 11 Apr 94
Butler, S. J. *late h. p.* 2 Apr. 91
Butler-Kearney, C. J. *late h. p.* 1 Apr 93
Campbell, D. A., *late h. p.* 10 Aug. 90
Campbell, F. S. *late h. p.* 26 Oct. 92
Satterthwaite, J. H., *late* R. Eng. 23 Nov. 87
Schmid, A. *late h. p.* 30 Aug. 79
Sexton, M. J. *late* R. Art. 19 Jan. 87
Sparks, R. W. *late* 7 F. 23 Mar. 81
Stratton, J. H. *late h. p.* R. Art. 10 June 85
Sweny, G. A., *late* R. Fus. 9 Sept. 85
Swinton, G. *late* R. (Ben.) Eng. 6 May 88
Tait, J. B. *late h. p.* 30 Nov. 86
Tatham, W. J. *late h. p.* R. Art. 14 Aug. 86
Taylor, P. T. H. *late* R. (Ben.) Art. 9 Apr. 86

LIEUTENANT-COLONELS.

Campbell, J. R. *late h. p.* 4 Oct. 93
Campion, H. F. G., *late h. p.* 6 ept. 93
Capel, W *late h. p.* 8 Nov. 93
Cargill, S. *late h. p.* 15 May 89
Carr, G. S. *late h. p.* 26 Feb 94
Carré, G. T. *late h. p.*, R. Art. 1 July 87
Cave, W. *late h. p.* 19 Aug. 88
Cavenagh, C. J. *late h. p.* 28 Nov. 90
Chalmers, N. G. *late h. p.* 1 Nov 90
Charles, J. *late* R. (Ben.) Art. 8 Apr. 87
Chermside, R. A. *late* A. S. Corps 11 Dec. 88
(*Hon.*) 1 Apr. 86
Cholmeley, H. J., *late h. p.* 10 Oct. 86
Christie, E. T., *late* A. S. Corps 11 Dec. 88
1 Aug. 85
Clarke H. W. *late* R. (Ben.) Eng. 1 Feb. 87
Clarke, J. A., *late* A. S. Corps 11 Dec. 88
(*Hon.*) 1 May 85
Clarke-Travers, *Sir* G. F., *Bt. late h. p.* 1 July 88
1 Dec. 92
Clery, T. G. *late h. p.* 11 Dec. 88
Coates, G., *late* A. S. Corps (*Hon.*) 1 June 85
Cole, H. H, *late h. p.* R. Eng. *Ind. Pension* 17 Dec. 89
Collins, J. E. *late h. p.* 17 May 86
Collis, W. G., *late h. p.* 25 Mar. 92
Colquhoun, J. A. S. *late* R. (B.) Art. 16 Jan. 87
Conner, G., *late* Glouc. R. 31 July 91
Cook, F. J. G., *late* A. S. Corps 11 Dec. 88
1 Apr. 85
Cook, H. R. *late h. p.* 23 Dec. 92
Cooke-Collis, W. *late h. p.* 18 Apr. 92
Cope, A *late h. p.* 9 Mar. 90
Cotton, F. F. *late h. p.* R. (Ben.) Eng. 1 July 88
Cotton, R. G. T., *late h. p.* 13 Apr. 92
Cotton, W., *late h. p.* R. Art. 18 Feb. 92
Croker, J. *late h. p.* 8 June 92
Crosbie, J. G. *late h. p.* 9 Sept. 94
Crosse, C. R. *late h. p.* 2 Nov. 92
Cumberland, G. B. M., *late h. p.*, Staff & and R. Big ks. 9 May 94
Cumming, H., *late h. p.* 4 Oct. 93
Cunliffe, W. H. *late h. p.* 13 Dec. 93
Cunningham, A. J. C. *late* R. (Ben.) Eng. 9 Jan. 87
Cunningham, C, *late h. p.* (*Ind Pension*) 13 Nov. 87
Curran, J. P. *late h. p.* 1 Nov. 89
Currey, C. H. *late h. p.* 6 May 91
Currie, F. A. *late h. p.* 14 Aug. 85
Cust, M. *late h. p.* 23 Nov. 92
Daintry, G. C. *late h. p.* 28 Sept. 88
Daniel, W. H. *late h. p., p.s.c.* 25 Feb. 89
Darley, W. S. *late h. p.* 28 Aug. 89
Darrup, C. W. *late h. p.* 11 Apr. 94
Dashwood, F. A. *late h. p.* 1 July 88
Davies, F. J. W. *late h. p.* 10 June 89
Davies, J. G. S. *late* R. Eng. 7 Sept. 95
Davy, J. J. *late h. p.* 1 July 88
De Burgh, T. F. H. *late h. p.* 15 Nov. 91
de Lancey, J. *late h. p.* 1 July 88
de Marjiski, R. *late h. p.* 2 Sept 91
Denison, A. C. *late h. p.* 21 Aug. 91
Dennis, G. L. T., *late h. p.* 8 Aug 94
de Vesci, J. R. W., *Visct. late h. p.* 15 Apr. 74
Dickenson, E. S. N. *late h. p.* 11 May 90
Dixon, C. E. *late h. p.* 22 May 90
Doncaster, J. B. *late h. p.* 11 July 89
Douglas, H. M. S. *late h. p.* 11 Mar. 89
Dowling, T. L. W *late h. p.* 28 Mar. 93
Downes, L. W. *late* R Art., *p.s.c.* 11 Jan. 87
Doyne, P. K. *late h. p.* 7 Mar. 9
Dunn, T. D. W. *late h. p.* 21 Apr. 8
DuVernet, F. T. C *late* Staff *p.s.c.* 5 July 8
Eden, J. H., *late h. p.* 4 Mar. 9
Edmondes, F. Q. *late* R. Eng. 22 Sept. 9
Edmonstone, N. B. *late h. p.* 13 May 9
Edwards, *Rt. Hon Sir* F. I., *K.C.B. late* R. Eng., *Eq.* 28 Oct. 9
Egerton, J. F. *late h. p.* 9 Oct. 9
Egerton, W. W., *late* Liverpool R. 11 July 8
Elliot, *Hon.* W. F., *p.s.c. late* Staff. 31 Jan. 8
Elliott, A. W., *late h. p.* 10 Feb. 9
English, T. *late h. p.* R. Eng. 17 Dec. 8
Evans, W. H. *late h. p.* 11 June 9
Everts, J. M., *late h. p.* 7 Mar. 9
Eyton P. *late h. p.* 9 July 9
Farmer, G. L. McL., *late h. p.* 7 Jan. 9
Farquhar, F. G., *late h. p.* 5 July 8
Fawkes, M. *late h. p.* 9 Jan. 8
Fellden, H. M. J. *late* B. Art., *p.s.c.* 1 Nov. 9
Fell, E. J. *late h. p.* 1 Apr. 9
Ferrier, A. W. *late* R. Art. 29 May 9
Fitz Roy, E. A. *late* R. Art. 1 Oct. 8
Fitz Stubbs, E. *late* A. S. Corps 11 Dec. 8
hon. 13 une
Forles, H. F. G. *late h. p.* 6 Dec 9
Foster, S. F., *late h. p.* 3 Feb. 9
Fowns, E. J. *late h. p.* 24 June 9
Freeman, T. A *late h. p.* 13 July 9
Freeth, J. P. *late* R. Art., *p.s.c* 9 Nov. 9
Frere, R. T., *late* R. Eng. 21 Mar. 8
Froom, G. *late h. p.* 31 Jan. 9
Fryer, A. C. *late h. p.* 18 Mar 9
Galloway, F. *late h. p.* 1 Nov 8
Gardiner, R. *late* R. Eng. (*Ind. Pension*) 21 Oct. 8
Gardner, S. *late* R. Art. 20 Jan. 8
Gardner, C. H. *late* Derby R. *p.s.c.* 7 Sept. 8
Garfit, F. B., *late h. p.* 6 June 8
Garratt, J. A. T. *late h. p.* 1 Aug. 8
Garth, R. *late h. p.* 31 Oct. 9
Gattey, F. W. B *late* A. S Corps 11 Dec. 8
(*hon.*) 1 Apr. 8
Gaulter, H. E. *late h. p.* 30 Dec. 9
Gibbons, F. F., *late* Devon R. 18 Jan. 8
Glancy, T. *late* R. Eng. 23 Nov. 8
Glass, F. W. K. *late h. p.* 26 Apr. 9
Gleig, C. F. *late h. p.* 1 July 8
Goldie, A. J. *late h. p.* 17 May 9
Gordon, O. B. *late h. p.* 22 Oct. 9
Graham, D. A. G. *late h. p.* 19 July 8
Graham, F. *late h. p.* 21 Dec. 8
Gray, W. F. C. *late h. p.* 1 July 8
Greig, B. H., *late* R. Eng. 15 Feb. 8
Gronow, W. L. *late h. p.* 19 Aug. 9
Grove, H. C., *late h. p.* 10 Feb 9
Gunner, W. H. R. *late h. p.* 10 Sept 9
Hackett, C. *late* Northd. Fus. 23 May 8
Hadaway, G. R. *late h. p.* 6 Feb. 9
Hall, A. C. B. *late h. p.* 1 July 8
Hamilton, F. T. R. *late h. p.* 8 Sept. 8
Hammond, W. W. *late h. p.* 30 Dec 8
Harcon, G. *late h. p.* 18 Mar. 9
Hardinge, H. H. *late* R. Art. 10 May 9
Harrison, H. D. *late* E. Kent. R. 13 May 8
Hart, J. *late h. p.* 24 Jan. 9
Harvey, E. *late h. p.* R. Eng. (*Ind. Pension*) 30 Oct. 8
Harvey, H. J. *late h. p.* 1 July 8
Haydon, W. H. *late* R. Eng. 17 Oct. 8

Digitized by Google

Non-Effective Officers.

Smithcott, G. R. *from h.p.* 16Oct.92
Smyrlside, W. J. *late* R. (Ben.) Eng. 11Dec.86
Sober-Percy, B. J., *late h.p.* 17Feb.92
Sollas, B. C. *late h.p.* 1July88
Somans, C. W. *late h.p.* 1Aug.90
Sowell, H. R. C. *late h.p.* 18Sept.92
Spark, A. S. *late h.p.* 14July90
Speidel, R. J. *late* R. Art. 10Oct 87
Spenley, M. J. *late h.p.* 16May94
Stephenson, H. S., *late* R. (Ben.) Art 1Jan 89
Still, H. F. *late h.p.* 29Apr.91
Stillard, J. C. *late h.p.* 28July91
Stone, H. W. L. *late* R. Art. 11Jan.87
Stodgson, J. H. *late h.p.* 10Jan.93
Stoggan, W. F. *late h.p.* 9May94
Stoppard, W. H. *late h.p.* (*Gent. at Arms*). 10June92
Stoltcche, R. *late h.p.* 28Sept.90
Stokes, W. P. *late* R. Pub. Fus. 21 May88
Storton, T. *late h.p.* 14May94
Stoward, F. C. *late h.p.* 23Nov.92
Stoward, H. S. *late h.p.* 1July88
Steward, T. *late* R. (Ben.) Eng. 27Feb.87
Stowarth, W. C. *late h.p.* 31Dec 90
Stubson, H. E. *late h.p.* 4Aug 92
Stuart-ey, H. C., *late* Linc. B. 17Feb.92
Stutchinson, W. L. *late h.p.* R. Art. 10Dec.89
Stutchison, H. McL. *late h.p.* 11June87
Suthon-Riddell, C. F. *late h.p.* 18 Apr.94
Suyshe, D. F. *late* R. (Ben) Art. 1Jan.89
Sweny, A. G. *late h.p., p.s.c.* 14Feb.91
Sage, J. W. *late* R. Art. 28Sept.87
Irwin, J. J. R. *late h.p.* 14July90
Jackson, A. C., *late h.p.* 2 Aug 95
James, E. H. P., *late h.p.* 4Sept 95
James, E. B. *late h.p.* 2May.92
James, H. W. *p.s.c., late h.p.* 1 Jan.90
Jarvis, W. W. *late h.p.* 30Oct 90
Jenkins, H. C. *late h.p.* 6Nov.93
Jenkins, W. *late h.p.* 18Sept.91
Jervis, H. N. *late h.p.* R. Art. 18Nov.95
Justice, F. J. *late h.p.* 31Dec.93
Kay, F. C. L. *late* 2 D.G. 15Aug.88
Keye, A. E. C. *late h.p.* 29Sept.93
Kelly, T. J. P. *late h.p.* 27Nov.90
Kelsall, R. E. *late h.p.* 9Nov 92
Kemble, H. *late h.p.* 5 Ma, 93
Kennaway, C. W. *late h.p.* 1Jan.91
Kerr, C. R., *late h.p.* 7June90
Knox, H. J. *late h.p.* 6July90
Knox, R. *late h.p.* 1July88
Lacy, W. C. J. *late h.p.* 5Aug.91
Lavie, S. J. *late h.p.*, R. (Mad.) Art. 9June88
Law, E. *late h.p.* 16June94
Lawlor, W. P. *late h.p.* 11Apr.89
Leacock, C. E. P. *late* R. Art. 7Sept 86
Lee, H. P. *late* R. Eng. 2July90
Le Mesurier, T. A. *late* A. S. Corps 11Dec.83
Lenox, J. 21June79
Le Quesne, C. F. N. *late h.p.* 18Oct 93
Leslie, A. Y *late h.p.* 21May90
Lindsay, W. J. *late h.p.* 19Apr.89
Lindsell, J. B. *late h.p.* R. Eng. 11July92
Livesay, R. A. *late h.p.* R. Eng. 13Jan.89
Lloyd, A. C. *late h.p.* 11May92
Lloyd, E. M. *late* R. E g. 18Jan.87
Lloyd, W. C. *late h.p. p.s.c.* 1July88
Lloyd-Dickin, J. *late h.p.* 17June91
Logan, Q. McK. *late h.p.* 9June93
Louis, W. *late h.p.* 19Nov.90
Loveridge, C. G. *late* W. I. R. 8Aug.87
Low, J. M. *late h.p.* 26Aug 91
Lowndes, C. W. S *late h.p.* 31 Jan. 90
Lowsley, B. *late* R. Eng 8Nov 89
Lowther, W. G. *late h.p.* 11Nov.93
McCausland, A. K. *late* Welsh R. 12Dec.88
Macleod, W. T. *late* A.S. Corps 11Dec.88
hon. 17May86
Maberly, J. C., 2 Dns. 6July88
MacGeorge, W. H., *late* 6 D G. 1July95
Maclaisance, D. W. *late h.p.* 1Dec 85
Mackinnon, L. D. *late* C. Gds. 10Jan.84

LIEUTENANT-COLONELS—*cont.*
Maclean, A. H. *late h.p* R. Art. 7Sept.86
Madden, W. C. F. *late* Som. L.I. 14June90
Maitland, W., *late* R. Art. 10Oct.89
Maltby, J. M. *late* W. I. R. 20Jan.88
Mansel, J. D. *late h.p* 9Dec.91
Mansel, W. L. *late h.p* 7Nov 94
Marryat, H. C. *late* Manch. R. 31 May90
Marshall, L. *late h.p., p.s.c.* 8 mar.90
Matthews, R. M. *late h.p* 10June89
Matthews, R. L. *late* A.S. Corps 11Dec.88
14Mar 79
Maude, A. M. *late h.p.* 18July84
Mayrick, H. *late h.p.* 18Dec.93
Mills, W. S. *late* Arg. & Sutherl. Highrs. 11Jan.88
Milner, E. C. *late h.p., p.s.c.* 2Sept 87
Moller, J. O. C. *late h.p.* 2 May90
Monckton, P. E. *late h.p.* R. Art. 12Feb 86
Monckton, W. P. *late h.p* 19May92
Montgomery, J. G. H. G. *late h.p.* 19Sept 83
Morley, G. L. *late* A.S. Corps. 11Dec.88
hon. 1Apr.95
Morrell, E *late h.p.* 22 Aug.90
Morris, C. A *late h.p.* 10Feb.92
Morris, R. F *late* R. Eng. 8 Aug.87
Morshead, A. *late h.p., p.s.c.* 25Feb.89
Mulloy, W. G. *late h.p* 31Oct.87
Murphy, E. W. *late h.p* 17Oct.94
Murray, D. C. *late h.p.* 8Mar 93
Murray, — *late h.p* 14pr 93
Murray-Graham, H. S *late h.p.* R. Art. 19Mar.92
Nash, E. *late h.p., p.s.c* 20Oct 90
Newnham-Davis, N *late h.p* 28Feb.94
Newton, W. H. *late h.p.* 29Sept.94
Noake, R. D. *late* A. S. Corps 11Dec.88
(*hon.*) 28Sept.85
Norcott, W. G. *late h.p.* 1July88
Norman, C. *late h.p.* 2 Apr.91
O'Brien, D. *late h.p* 12Dec.89
O'Shaughnessy, W. F. *late h.p.* 10Jan.94
Osborn, W. *late* R. Eng. (*Ind. pension*). 18Dec 88
O'Sullivan, E. O. *late h.p.* R. Art., *p.s.c.* 6Mar 95
Owens, R. F. *late h.p.* 24Aug.91
Palmer, G. H. *late h.p.* 20Aug.91
Parker-Jervis, C. E. *late h.p* 21Oct 91
Parkyn, G. J. *late* A.S. Corps 11Dec 88
hon. 8Feb.85
Parry Okeden, U. E. P. *late* 18 Hrs. 31Oct 80
Partridge, C. E. *late* R. W. Kent R. 19 Mar.90
Patchett, W. G. *late h.p.* 3Feb 87
Paterson, G. J. *late h.p.* 1July88
Paton, G. B. *late h.p.* 7June93
Paul, R. C. *late h.p.* 1Oct.91
Phayre, R. *late h.p* 1Apr 91
Pigott, R. G. F. *late h.p.* 24Jan.89
Plunkett, G. T. *late* R. Eng. 3 June 89
Pratt, *Lord* C. R. *late h.p.* 24Dec.94
Pratt-Sc. *late h.p* R Art. *p.s.c.* 24Jan 88
Preston, H. E. *late h.p.* 6Feb 92
Price, J. L. *late* Fedf. R. 10Oct.88
Prideaux-Brune, C. *late h.p.* 14Mar.90
Radford, A. *late h.p.* R. Art. 4Mar 93
Ralston, H. E. *late* Staff. 2Mar.91
Reeves, C. E. *late h.p* 24Jan.91
Richards, S. L. *late h.p.* 1July88
Rigg, H. A. *late h.p.* R Art. 21Oct.93
Roberts, C *late h.p.* 29July91
Roberts, F *late h.p* R Art *p.s.c.* 2Feb.90
Roberts, W. E. *late h.p.* 18Jan.89
Robertson, W *late* A.S. Corps 11Dec 88
11Dec.85
Robinson, H. *late* R Eng. 10Oct.87
Ronald-Taylor, N. *late* A. S. Corps 11Dec.88
hon. 3Feb 60
Ross, J. C., *C.M.G., late h.p.* R. Eng. 1July88
Rose, W. G. *late h.p.* R. (Ben.) Eng. 17Dec.87
Russell, C *late* R. Art. 10Apr.91
Ruttledge, A. *late h.p.* 18June94
St. Clair, T. S. *late* R. Berks. R., *p.s.c.* 7Dec.87
St. George, H. P. L. F. *late h.p.* 21June87
St. Paul, C. H. *late* Rif. Brig. 16Dec 91
Sandys, E. D. *late h.p.* 26May94
Saunders, A. *late* W. I. R. 10Nov.88
Savi T. B. S. *late* R. Eng. (*Ind Pension*) 16Dec.88
Sawile, A. R. *late h.p., p.s.c.* 1July89
Scott, J. A. *late* A. S. Corps 11Dec.84
hon. 15Aug 85
Scott, L. K. *late* R Eng. 25June89
Sedgwick, W. *late* R. Eng. (*Ind. Pension*) 18Dec 88
Selfe, S. *late F. late h.p.* 9May94
Sharp, J. R *late* L. Lanc. R. 26June89
Shepherd, W *late* R. (Ben.) Art 10Jan.93
Shore, Rev. F. W. J *late* R. Art. 1Jan.94
Simpson, A. W. *late h.p.* 2 Mar 92
Simpson, C. H. *late h.p.* 14Sept.89
Singleton, R. C. *late* 9th L. I 22Nov.90
Smee, W. H. T. *late h p* 1July88
Smith, A. C. *late h.p.* R. Eng. 8Jan.88
Smith, W. H. *late h.p* 4Oct.93
Smyth, H. F. *late* R. Art 15Dec.89
Sparks, E. T. B. *late* N. Staff R. 14Jan 88
Spencer, A. C. *late h p.* 7June93
Spencer, C. F. H., *late h p.* 28Sept.93
Stewart, T. S. *late* A. S. Corps 11Dec 88
hon. 1May85
Stirling, P. *late* 8th. 8Jan 90
Stringer, F. *late* R. W. Fus., *p.s.c.* 9July88
Stuart, H. H. *late h.p.* 31July00
Swaine, E. E. *late* R. Innis. F., *p.s.c.* 12Oct.92
Swinton, A. *late* R. (B.) Art. 1Jan.89
Taylor, G. L. Le M. *late* R. Mil. Coll., *p.s.c.* 2 Sept 85
Taylor, M. B. W. *late h p* 1July88
Thomas, H. E. F. *late* E. York R. 6Sept.90
Thompson, C. E. *late h p.* 10May93
Thompson, L. C. F. *late h p.* 16 Jan.91
Thompson, R. *late h p.* 2 Mar 92
Thornton, R. C. *late h.p.* 23Dec.91
Thrupp, M. F. *late h p.* 18July87
Thurlow, H. B *late h p.* 28Oct.93
Tidy, F. J. *late h.p., p.s.c.* 4Mar.91
Tilden, W. *late h p.* 1July88
Tottenham, F. S. *late h.p.* 2Mar.92
Treeve, H. R. *late h p.* 19Jan.90
Trotter, H., *C. B., late* R. (Ben.) Eng. 29July87
Trower, F. E. *late h.p.* 21July93
Tufnell, E. *late h.p.* (*Gent. at Arms*) 11Nov.89
Turnour-Fetherstonhaugh, *Hon.* E. *late* K. R. Rif. C. 7Jan94
Twyne, B. B. *late h p.* 1May90
Tyacke, R. H. *late h.p.* 10Nov.88
Underwood, W. C. *late h.p.* 1July88
Uniacke, C. J. *late* A.S. Corps. 11Dec.88
hon. 6Mar.93
Vaughan Arbuckle, B. *late* R. (Ben.) Art. 21July87
Vetch, H. C. *late h p.* 1Mar.93
Vibart, F. M. E. *late h.p.* 7Nov.94
Vincent, A. C. Fitz. H. *late h p.* 19Feb.92
Wade, H. M. *late h.p.* 26Oct.92
Wade-Dalton, F. L. *late h.p.* 1July88
Wade-Dalton, H. D. *late* Middx R. 18Sept.86
Wall, J. *late* R. Art. 20Oct.88
Ward, A. C. *late* R Eng. 5Dec.92
Watson, H. J. *late h.p., p.s.c.* 25July90
Watts, P. W. *late h.p.* 29Apr.91
Whalley, B. *late h.p.* 16May9
Wheatley, C. R. *late* R. (Mad.) Art 21July88
White, G. F. *late* York L. I. 26Mar.90
White, L. A. *late h.p.* 30Nov.92
Wickham, E. H. *late* R. Art. 29Oct.86
Wickham, W. H. E. *late h.p.* 1Feb.93
Wighton, E. *late h.p.* 10Oct 86
Williamson, R. B. R. *late* Oxf. L. I. 22 Mar.90
Wood, T. *late* R. Art. 10Oct.88
Woodward, B. H. *late h.p.* 10Oct 92
Wylie, H. P. M. *late h.p.* 21Oct.92
Wyndham, C. J. *late h p.* 22Jan
Yarbury, J. W. *late h.p.* R. Art. 2 Jan.

Digitized by Google

Non-Effective Officers.

LIEUTENANT-COLONELS (*with honorary rank of Colonel*)—cont.

arnell, *Hon.* A. *late* R. Eng. 30June83
aske, H. G. *late* Derby R. 1Apr.82
hipps, R. W., *late* R. Art. 24June82
owys, H. L. *late* Oxf. L. I. 20May85
uill, A. S., *p.s.c., late h.p.* 25May83
aikes, P. B. *late* R. (Ben.) Art. 13Dec.84
eid, C. E. *late* R. (Mad.) Art. 27July86
mington, R. B. *late* R. Eng. 24Jan.80
ind, M. M'N. *late h.p.* [20Oct.81
oberts, T. W. *late* R. (Mad.) Art. 7May84
osser, R. H. *late h.p.* 18Sept.86
owland, W. H. *late* Bord. R. 30Oct.88

kiom, S. *late h.p.* 15Jan.90
lexander, E. M. *late h.p.* 27Mar.90
llan, C. L. *late h.p.* 24Aug.81
llcard, O. *late h.p.* 28Nov.95
mes, G. V. *late h.p.* 3Aug.92
nderson, A. J. *late h.p.* 29Nov.88
nderson, J. G. *late h.p.* 18May92
nderson, W. T. *late h.p.* 1July88
ndrews, J. W. *late h.p.* 4Feb.91
pthorp, F. E., *late h.p.* 1Dec.89
rbuthnott, W. C. W. *late h.p.* R. Art. 13May91
rchdale, M. H. *late h.p.* 21Feb 93
rcher, F. W. *late h.p.* 4Jan.93
rmstrong, F. H. *late* A. S. Corps. 11Dec.88 31Jan.85
rmstrong, H. D *late h.p* 12June93
shburner, F. J. *late* 2 D. G. 21July88
steil, G. *late h.p.* 5Apr.93
tchison, C. H., *late h.p.* R. Art. 1Oct.91
tchinleck, W. H. *late* R. Art. 1Oct.89
tkey, F. *late* R. Eng. 1July87
tkey, A. A., *late* A.S. Corps 21May89
tkinson, W. S., *late h.p.* 1Jan.92
tl, E. A. *late h.p.* 30May91
tnisser, G. S. *late* S. Wales Bord 9June92
ttnanatyne, N. *late h.p.* 2Apr.91
ttrstow, T. A. A. *late h.p.* 1July88
ashford, W. *late h.p.* 15Apr.91
athurst, L. H. *late h.p.* 10Sept 91
eale, B. A. *late h.p.* 11May92
eale-Browne, G. E. H. *late h.p.* 14Dec.92
eck, P. H. *late* 15 Hrs. 14June89
eckett, J. R. *late h.p.* 18Feb.91
egbie, A. G., *late* R. Eng. 16Dec.88
elford, E. A. *late* 17 Lrs 15Jan.92
ennet, E. G. *late h.p.* 8Nov 93
ennett, F. E. *late* A. S. Corps 11Dec.88 (*Aon.*) 17Mar 87
eresford Peirse, W. J. de la P., *late h.p.* 30Aug.93
iddulph, M. W. *late h.p.* 30Jan.95
l ckburn, P. *late h.s.* R. Art. 1Apr.95
lake-Humfrey, T. *late h.p.* 26Nov.90
lyth, S. J., *late* R. W. Fus. 1July95
oddam-Whetham, A. T. *late h.p.* 13July90
oggs, A. A., *late h.p.* 6Aug.91
olitho, O. G. *late* 3 D.G., *p.s.c.* 24Nov.86
ooth, B. G. *late h.p.* 18Jan.93
orrowes, K. *late h.p* 30Jan.95
raddon, E. H. C. *late h.p.* 3May91
rewster, F. W *late h.p.* 19Sept 90
ridgman, F. H., *late* A. S. Corps 11Dec.88 (*Aon.*) 1Apr.85
romhead, E. R., *late h.p.* 1July88
rooke-Hunt, R. H., *late h.p.* (*Gnt.-s-Arms*) 29Jan.94
roughton, D. *late h.p.* 3May91
rown, C. E. *late h.p.* R. Art. 1Jan 91
rowne, E. P. *late h.p.* 20May91
ruce, H. J. L. *late h.p.* 24Aug.78
runker, H. M. E. *late h.p., p.s.c.* 3Dec.90
uckle, D. W., *late h.p.* R. Art. 2Jan 92
uckle, E. *late h.p.* 4Oct.91
urke, M. A., *late h.p.* 23Aug.93
urnaby, R. B., *late h.p.* 1Apr 94
utler, S. J. *late h.p.* 2Apr.91
utler-Kearney, C. J. *late h.p.* 1Apr 93
ampbell, D. A. *late h.p.* 10Aug.90
ampbell, F. S. *late h.p.* 26Oct.92
Satterthwaite, J. H., *late* R. Eng. 23Nov.87
Schmid, A. *late h.p.* 20Aug.79
Sexton, M. J. *late* R. Art. 19Jan.87
Sparks, R. W. *late* 7 *F.* 23Mar.81
Stratton, J. H. *late h.p.* R. Art. 10June85
Sweny, G. A., *late* R. Fus. 9Sept.85
Swinton, G. *late* R. (Ben.) Eng. 6May83
Tait, J. S. *late h.p.* 30Nov.86
Tatham, W. J. *late h.p.* R Art. 14Aug.86
Taylor, P. T. H. *late* R. (Ben.) Art. 9Apr.86

LIEUTENANT-COLONELS.

Campbell, J. R. *late h.p.* 4Oct.93
Campion, H. F. G., *late h.p.* 6 Sept.93
Capel, W *late h.p.* 8Nov.83
Cargill, S. *late h.p.* 15 May79
Carr, G. S. *late h.p.* 26Feb 94
Carré, G. T. *late h.p.*, R. Art. 1July87
Cave, W. *late h.p.* 12Aug.88
Cavenagh, O. J. *late h.p.* 28Nov.90
Chalmers, N. G. *late h.p.* 1Nov 90
Charles, J. *late* R. (Ben.) Art. 8Apr.87
Chermside, R. A. *late* A.S. Corps 1 Dec 88 (*Aon.*) 1May85
Clarke-Travers, *Sir* G. F., *Bt. late h.p.* 1July88
Clery, T. G. *late h.p.* 1Dec.92
Coates, G., *late* A. S. Corps 11Dec.88 (*Aon.*) 1June85
Cole, H. H, *late h.p.* R. Eng. *Ind. Pension* 17Dec.89
Collins, J. E. *late h.p.* 17May86
Collis, W. G., *late h.p.* 25Mar.92
Colquhoun, J. A. S. *late* R. (B.) Art. 16Jan.87
Conner, G., *late* Gloue. R. 1July91
Coon, F. J. G., *late* A.S. Corps 11Dec.88 1Apr.85
Cook, H. R. *late h.s.* 23Dec.92
Cooke-Collis, W. *late h.p.* 18Apr.92
Cope, A *late h.s.* 9Mar.90
Cotton, F. F. *late h.p.* R. (Ben) Eng. 1July88
Cotton, R. G. T., *late h.p.* 13 June92
Cotton, W., *late h.p.* R Art. 18Feb.92
Croker, J. *late h.p.* 8June92
Crosbie, J. G. *late h.p.* 9Sept.84
Crosse, C. R. *late h.p.* 2Nov.92
Cumberland, G. B. M., *late h.p.* 18Nov.87
Cumming, S. Steff R. and R. Big Rs. 9May94
Cummings, H., *late h.p.* 4Oct.93
Cuniliffe, W. H *late h.p.* 13Dec.93
Cunningham, A. J. C. *late* R. (Ben.) Eng. 9Jan.87
Cunnigham, C, *late h.p.* (*Ind Pension*) 18Nov.87
Curran, J. P. *late h.p.* 1Nov.89
Currey, C. H. *late h.p.* 6May91
Currie, F. A. *late h.p.* 14Aug.95
Cust, M. *late h.p.* 23Nov.92
Daintry, G. C. *late h.p.* 6Sept.88
Daniel, W. H. *late h.p., p.s.c.* 25Feb.89
Darley, W. S. *late h.p.* 28Aug.89
Darwin, C. W. *late h.p.* 11Apr 94
Dashwood, F. A. *late h.p.* 1July88
Davies, F. J. W. *late h.p.* 10June89
Davies, J. C. S. *late* R. Eng. 7Sept.85
Davy, J. *late h.p.* 1July83
De Burgh, T. F. H. *late h.p.* 15Nov.91
de Lancey, J. *late h.p.* 1July88
de Marjlski, R. *late h.p.* 2Sept 91
Denison, A. C. *late h.p.* 21Aug.91
Dennis, G. T., *late h.p.* 8Aug 94
deVesci, J. R. W., *Visct. late h.p.* 15Apr.74
Dickenson, E. S. N. *late h.p.* 11May90
Dixon, C. E. *late h.p.* 22May90
Doncaster, J. B. *late h.p.* 11July89
Douglas, H. M. S. *late h.p.* 11Mar.89
Dowling, T. L. W *late h.p.* 28Mar.93
Downes, L. W. *late* R Art, *p.s.c.* 11Jan.87
Doyne, P. K. *late h.p.* 7Mar.87
Dunn, T. D. W. *late h.p* 21Apr.91
Du Vernet, F. T. C *late* Staff *p.s.c.* 5July
Eden, J. H., *late h.p.* 4Mar.91
Edmondes, F. Q. *late* R. Eng. 22Sept.
Edmonstone, N. B *late h.p.* 13May
Edwards, *Rt. Hon Sir* F. L. *K C.B. late* R. Eng., *Eq.* 28Oct.
Egerton, J. F *late h p* 90ct
Egerton, W. W., *late* L'pool R. 1July
Elliot, *Hon.* W. F., *p.s.c. late* Staff. 31Jan.
Elliott, A. W., *late h.p.* 10Feb.
English, T. *late h.p.* R. Eng. 17Dec
Evans, W. H. *late h.p.* 11June
Evetts, J M., *late h.p.* 7Mar.
Eyton P. *late h p.* 9July
Farmer, G. L. McL., *late h.p.* 7Jan
Farquhar, F. G., *late h.p.* 5July
Fawkes, M. *late h.p.* 9Jan.
Feilden, H. M. J. *late* B. Art., *p a.c* 1Nov.
Fell, E. J. *late h p.* 1Apr.
Ferrier, A. W. *late* R. Art. 29May
Fitz Roy, E. A. *late* R. Art. 1Oct.
Fit. Stubbs, E. *late* A.S.Corps 11Dec *hon.* 13 June
Forbes, H. F. G. *late h p.* 6Dec
Foster, S. F., *late h p.* 9Feb.
Fowne's, E. J. *late h.p.* 24June
Freeman, T. A *late h.p.* 13July
Freeth, J. P., *late* R. Art *p.a c* 9Nov.
Frere, R. T., *late* R. Eng. 21May
Froom, G. *late h p.* 31Jan.
Fryer, A. C. *late h p.* 18Mar
Galloway, F. *late h p.* 1Nov.
Gardiner, R. *late* R. Eng. (*Ind. Pension*) 21Oct.
Gardner, S. *late* R. Art. 20Jan.
Gardner, C. H. *late* Derby R. *p.s.c.* 7Sept.
Garfit, F. B., *late h.p.* 6June
Garratt, J. A. T. *late h.p.* 1Aug.
Garth, R. *late h p.* 31Oct.
Gattey, F. W. B *late* A. S Corps 11Dec. (*Aon.*) 1Apr.
Gaulter, H. E. *late h.p.* 20Dec.
Gibbons, F. F., *late* Devon R. 18Jan.
Glancy, T. *late* R. Eng. 23Nov.
Glass, F. W. K. *late h.p.* 26Apr.
Gleig, C. F. *late h.p.* 1July
Goldie, A. J. *late h.p.* 17May
Gordon, O. B. *late h.p.* 29Oct.
Graham, D. A. G. C. *late h.p.* 19July
Graham, F. *late h p.* 21Dec.
Gray, W. F. C. *late h.p.* 1July
Greig, B. H., *late* R. Eng. 15Feb.
Gronow, W. L. *late h.p.* 19Aug.
Grove, H. C., *late h.p.* 10Feb
Gunner, W. H. R. *late h.p.* 10Sept
Hackett, C. *late* Northd. Fus. 23May
Hadsway, G. R. *late h.p.* 6Feb.
Hall, A. C. R. *late h.p.* 1July
Hamilton, F. T. R. *late h.p.* 8Sept.
Hammond, W. W. *late h.p.* 30Dec
Harden, G. *late h.p.* 18Mar.
Hardinge, H. H. *late* R. Art. 10May
Harrison, H. D. *late* E. Kent R. 13May
Hart, J. *late h.p.* 24Jan.
Harvey, E. *late h.p.* R. Eng. (*Ind. Pension*) 30Oct.
Harvey, H. J. *late h.p.* 1July
Haydon, W. H. *late* R. Eng. 17Oct.

Digitized by Google

Non-Effective Officers.

Heathcote, G. R. *from h.p.* 16Oct.92
Heaviside, W. J. *late* R. (Ben.) Eng. 11Dec.86
Heber-Percy, R. J., *late h.p.* 17Feb.92
Helme, G. C. *late h.p.* 1July88
Hemans, C. W. *late h.p.* 1Aug.90
Hewat, H. R. C. *late h.p.* 15Sept.92
Hext, A. S. *late h.p.* 14July90
Hezlet, R. J. *late* R. Art. 1Oct 87
Hickley, M. J *late h.p.* 16 May94
Higginson, H. S., *late* R. (Ben.) Art. 1Jan 89
Hill, H. F. *late h.p.* 29Apr.91
Hilliard, J. C. *late h.p.* 28July91
Hime, H. W. L. *late* R. Art. 11Jan.87
Hodgson, J. H. *late h.p.* 10Jan.93
Horgan, W. R. *late h.p.* 9May91
Holbech, W. H. *late h.p.* (*Gent. at Arms*). 10June92
Holteche, R. *late h.p.* 28Sept.90
Holmes, W. P. *late* R. Dub. Fus. 21 May88
Horton, T. *late h.p.* 24May94
Howard, F. C. *late h.p.* 23Nov.92
Howard, H. S. *late h.p.* 1July88
Howard, T. *late* R. (Ben.) Eng. 27Feb.87
Howarth, W. C. *late h.p.* 31Dec 90
Hudson, H. E. *late h.p.* 4Aug 92
Huntley, H. C., *late* Line. R. 17Feb.94
Hutchinson, W. L. *late h.p.* R. Art. 1Oct.89
Hutchison, H. McL. *late h.p.* 11June87
Hutton-Riddell, C. F. *late h.p.* 18 Apr.94
Huyshe, D. F. *late* R. (Ben.) Art. 1Jan.89
Impey, A. G. *late h.p., p.s.c.* 14Feb.91
Inge, J. W. late R. Art. 28Sept.87
Irwin J. J. F. *late h.p.* 14July90
Jackson, A. C., *late h.p.* 2 Aug 95
Jacson, J. H. P., *late h.p.* 4Sept 95
James, E. B. *late h.p.* 29Mar.92
James, F. W. *p.s.c., late h.p.* 14Jan.90
James, W. W. *late h.p.* 8Oct 90
Jenkins, H. C. *late h.p.* 6Nov.93
Jenkins, V. *late h.p.* 1Sept.91
Jervois, H. N. *late h.p.* R. Art. 18Nov.95
Justice, F. J. *late h.p.* 31Dec.93
Kay, F. C. L. *late* 2 D.G. 15Aug.88
Kaye, A. E. C. *late h.p.* 28Sept.93
Kelly, T. J. P. *late h.p.* 27Nov.90
Kelsall, R. E. *late h.p.* 9Nov 92
Kemble, H. *late h.p.* 5May93
Kennaway, C. W. *late h.p.* 1Jan.91
Kerr, C. R., *late h.p.* 7June90
Knox, H. J. *late h.p.* 6July90
Knox, R. *late h.p.* 1July88
Lacy, W. C. J. *late h.p.* 5Aug.91
Lavie, S. J. *late h.p.*, R. (Mad.) Art. 9June88
Law, E. *late h.p.* 16June94
Lawlor, W. P. *late h.p.* 11Apr.89
Leacock, C. E. P. *late* R. Art. 7Sept 86
Lee, H. P., *late* R. Eng. 2July90
Le Mesurier, T. A. *late* A. S. Corps 11Dec.88
2 June79
Le Quesne, C. F. N. *late h.p.* 18Oct 93
Leslie, A. Y. *late h.p.* 21May90
Lindsay, W. J. *late h.p.* 19Apr.89
Lindsell, J. B. *late* R. Eng. 13July92
Livesay, R. A. *late h.p.* R. Eng. 12Jan.89
Lloyd, A. C. *late h.p.* 31May92
Lloyd, E. M. *late* R. E. g. 18Jan.87
Lloyd, W. C. *late h.p. p.s.c.* 1July88
Lloyd-Dickin, J. *late h.p.* 17June91
Logan, Q. McK. *late h.p.* 9June93
Louis, W. *late h.p.* 19Nov.90
Loveridge, C. G. *late* W. I. R. 3Aug.87
Low, J. M. *late h.p.* 20Aug 90
Lowndes, C. W. S. *late h.p.* 31Jan.90
Lowsley, B. *late* R. Eng. 3Nov 89
Lowther, W. G. *late h.p.* 11Nov.93
McCausland, E. K. *late* Welsh R. 12Dec.88
McLeod, W. T. *late* A. S. Corps 11Dec.88
hon. 17May66
Maberly J. C., 2 Dns. 5July88
MacGeorge, W. H., *late* 6 D. G. 1July95
Mackinnon, D. W. *late h.p.* 1Dec 85
Mackinnon, L. D. *late* C. Gds. 10Jan.84

LIEUTENANT-COLONELS—*cont.*

Maclean A. H. *late h.p.* R. Art. 7Sept.88
Madden, W. C. F. *late* Som. L. I. 14June00
Maddison, W., *late* R. Art. 1Oct.89
Maltby, J. M. *late* W. I. R. 20Jan.88
Mansel, J. D. *late h.p* 9Dec.91
Mansel. W. L., *late h.p* 7Nov 94
Marryat, H. C *late* Manch. R. 31 May90
Marshall, L. *late h.p., p.s.c.* 8 Mar.90
Matthews, H. M. *late h.p.* 10June89
Matthews, R. L. *late* A.S. Corps 11Dec.88
14Mar 79
Maude, A. M. *late h.p.* 18July83
Meyrick, H. *late h.p.* 23Dec.93
Mills, W. S. *late* Arg. & Suth'd. 11Jan.88
Milligen, W. E. C. *late h.p., p.s.c.* 2Sept 87
Möller, J. O. C. *late h.p.* 2 May90
Monckton, P. E. *late h.p.* R. Art. 12Feb 86
Monckton, W. P. *late h.p* 19May92
Montgomery, J. G. H. G. *late h.p.* 19Sept 83
Morley, G. L. *late* A.S. Corps. 11Dec.88
hon. 1Apr.85
Morrell, E. *late h.p.* 22 Aug.90
Morris, C. A *late h.p.* 10Feb.92
Morris, R. F *late* R. Eng. 3Aug.87
Morshead, A. *late h.p., p.s.c.* 25Feb.89
Mulloy, W. G. *late h.p* 1Oct.87
Murphy, E. W. *late h.p* 17Oct.94
Murray, D. C. *late h.p.* 3Mar 93
Murray, H. *late h.p* 1Apr 94
Murray-Graham, H. S *late h.p.* R. Art. 19Mar.92
Nash, E. *late h.p., p.s.c* 20Oct 90
Newnham-Davis, N *late h.p* 28Feb.94
Newton, W. H. *late h.p.* 29Sept.94
Noake, R. D. late A. S. Corps 11Dec.88
(*hon.*) 2Sept.85
Norcott, W. G. *late h.p.* 1July88
Norman C. *late h.p.* 2 Apr.91
O'Brien, D. *late h.p.* 17Dec.89
O'Shaughnessy, W. F. *late h.p.* 10Jan.94
Osborn, W. *late* R. Eng. (*Ind. pension*) 18Dec 88
O'Sullivan, E. O. *late h.p.* R. Art., *p.s.c.* 6Mar 95
Owens, R. F. *late h.p.* 23Aug.91
Palmer, G. H. *late h.p.* 20Aug.91
Parker-Jervis, C. E. *late h.p* 21Oct 91
Parkyn, G. J. *late* A.S. Corps 11Dec 88
h.n. 2Feb.85
Parry Okeden, U. E. P. *late* 18 Hrs. 31Oct 80
Partridge, C. E. *late* R. W. Kent R. 19 Mar.90
Patchett, W. G. *late h.p.* 2Feb 87
Paterson, G. J. *late h.p.* 1July88
Paton, G. B. *late h.p.* 7June93
Paul, R. C. *late h.p.* 1Oct.94
Phayre, R. *late h.p.* 1Apr 91
Pigott, R. G. F. *late h.p.* 24Jan.89
Plunkett, G. T. *late* R. Eng. 21June89
Pratt, Lord C. R. *late h.p.* 24Dec.94
Pratt S. G. *late h.p.* R. Art. *p.s.c.* 24Jan 88
Preston, H. E. *late h.p.* 6Feb 92
Price, J. L. *late* Ledif R. 30Oct.86
Prideaux-Brune, C. R. *late h.p.* 31Mar.90
Radford, A. *late h.p.* R. Art. 4Mar 93
Ralston, H. E *late* Staff. 2Mar.91
Reeves, C. E. *late h.p* 2 Jan.91
Richards, S. L. *late h.p.* 1July88
Rigg, H. A. *late h.p.* R. Art. 21Oct.93
Roberts, C. *late h.p.* 29July94
Roberts, F. *late h.p* R. Art. *p.s.c.* 2Feb.90
Roberts, W. E. *late h.p.* 18Jan.89
Robertson, W. *late* A.S. Corps 11Dec 88
10Dec.85
Robinson, H. *late* R. Eng. 10Oct.87
Ronald-Taylor, N. *late* A. S. Corps 11Dec.88
hon. 3Feb 90
Ross, J. C., *C.M.G., late h.p.* R. Eng. 1July88
Rose, W. G. *late h.p.* R. (Ben.) Eng. 17Dec.87
Russell, C *late* R. Art. 10Apr.92
Ruttledge, A. *late h.p.* 13June94
St. Clair, T. S. *late* R. Berks. R., *p.s.c.* 7Dec.87

St. George, H. P. L. *late h.p.* 21June87
St. Paul, C. H. *late* Bif. Brig. 16Dec 91
Sandys, E. D. *late h.p.* 30May94
Saunders, A. *late* W. I. R. 18Nov.88
Savi, T. B. *late* R. Eng. (*Ind Pension*) 18Dec.88
Savile, A. R. *late h.p., p.s.c.* 1July89
Scott, J. A. *late* A. S. Corps 11Dec.88
hon. 15Aug 85
Scott, L. K. *late* R Eng. 25June89
Sedgwick, W. *late* R. Eng. (*Ind. Pension*) 18Dec 88
Selfe, S. C. F. *late h.p.* 9May94
Sharp, J. R. *late* R. Lanc. R. 26June89
Shepherd, W. *late* R. (Ben.) Art 16Jan.87
Shore *non.* F. W. J *late* R. Art. 1Jan.94
Simpson, A. W. *late h.p.* 2 Mar 92
Simpson, C. H. *late h.p.* 14Sept.89
Singleton, R. C. *late* Rich. L. I. 22Nov.90
Smee, W. H. T. *late h.p.* 1July83
Smith, A. C. *late h.p.* R. Eng. 8Jan.88
Smith, W. H. *late h.p.* 4Oct.93
Smyth, H. F. *late* R. Art 15Dec.89
Sparks, E. T. B. *late* N. Staff. R. 18Jan 88
Spencer, A. C. *late h.p.* 7June93
Spencer, C. F. H. *late h.p.* 28Sept.95
Stewart, T. B. *late* A. S. Corps 11Dec 88
hon. 1May85
Stoyte, J. *late h.p.* 8Jan 90
Stringer, F. *late* R. W. Fus., *p.s.c.* 2July83
Stuart H. H. *late h.p.* 2July90
Swaine, E. E. *late* R. Innis. F., *p.s.c.* 12Oct.92
Swinton, A. *late* R. (Ben.) Art. 1Jan.89
Taylor, G. L. Le M. *late* R. Mil. Coll., *p.s.c.* 2 Sept 87
Taylor, M. B. W. *late h.p* 1July83
Thomas, H. E. *p.late* E. York R. 6Sept.89
Thompson, C. E. *late h.p.* 19May93
Thompson, L. C. F. *late h.p.* 16Jan.91
Thompson, R. *late h.p.* 2 Mar 92
Thornton, R. C *late h.p.* 23Dec.91
Thrupp, M. F. *late h.p.* 18July87
Thurlow, H. B *late h.p.* 26Oct.92
Tidy, F. J *late h.p., p.s.c.* 4Mar.91
Tilden, W. *late h.p.* 1July88
Tottenham, F. S. *late h.p.* 2Mar.92
Treeve H. R. *late h.p.* 19Jan.90
Trotter, H., *C.B., late* R. (Ben.) Eng. 29July87
Trower, F. E. *late h.p.* 21July92
Tufnell, E. *late h.p.* (*Gent. at Arms*) 11Nov.89
Turnour-Fetherstonhaugh, *Hon.* E., *late* K. R. Rif. C. 7Jan94
Twyne, B. B. *late h.p.* 1May90
Tyacke, R. H. *late h.p.* 19Nov.88
Underwood, W. C. *late h.p.* 1July88
Uniacke, C. J. *late* A.S. Corps 11Dec.88
hon. 6Mar.95
Vaughan Arbuckle, B. *late* R. (Ben.) Art. 21July87
Vetch, H. C. *late h.p.* 1Mar.93
Vibart, F. M. E. *late h.p.* 7Nov.90
Vincent, A. C. Fitz. H. *late h.p.* 19Feb.95
Wade, H. M. *late h.p.* 26Oct.94
Wade-Dalton, F. L. *late h.p.* 1July88
Wade-Dalton, H. D. *late* Middx R. 18Sept.89
Wall, J. *late* R. Art. 29Oct.88
Ward, A. C. *late* R. Eng. 5Dec.87
Watson H. J. *late h.p., p.s.c.* 25July90
Watts, F. W. *late h.p.* 29Apr.91
Whalley, R. *late h.p.* 16May91
Wheatley, C. R. *late* R. (Mad.) Art. 21July86
White, G. F. *late* York L. I. 26Mar.90
White L. A. *late h.p.* 30Nov.92
Wickham, E. H. *late* R. Art. 29Oct.86
Wickham, W. H. E. *late h.p.* 1Feb.93
Wighton, E. *late h.p.* 1Oct 89
Williamson, R. B. R. *late* Oxf. L. I. 22Mar.93
Wood, T. *late* R. Art. 1Oct.87
Woodward, B. H *late h.p.* 10Oct 92
Wylie, H. P. M. *late h.p.* 21Oct.91
Wyndham, C. J. *late h.p.* 22Mar.93
Wortley, J. W. *late h.p.* R. Art. 25June92

Digitized by Google

Non-Effective Officers.

MAJORS (*with hon rary rank of Major-General*).

Young, H. R *late* h.p. 21June87
outler, H. *late* h p. 1July 1
Campbell, W M. *late* R. (Bo.) Eng. 28Nov.84
Clarke, S de A. C., *C.M.G., late* h p *(Eq. to Prince of Wales)* 26Sept.94
Uly, H. F. W. *late* 99 F. 30Mar.81
Farmar, W. R. *late* h.p [R] 14Mar.84
Hastings, D. *late* Wi ts R. [R] 1July81
Jarvis, S.P., *C.M.G., late* h p., *m c c* [R] 1July81
Lee, H. H. *late* R. (Bo) Eng. 4Feb.86
Molyneux, W. C. F *late* h p , *p s c.* 31Dec.87
Muriel G. W. *late* 78 F. 10Nov.80
Paterson, W. *late* h.p. *m c c.* 6Dec.85
Pole C. Van N. *late* h.p. 1July88
Sim, C. A. *late* R (Mad.) Eng 24 Aug.84
Wynyard, H. B. J. *late* h.p. 1Nov.78

MAJORS (*with rank of Colonel in the Army*).

FitzGeorge, G. W. A., *late* Staff 20Sept 87
Fraser, E. L. *late* K. R. Rif. C. 21May88
Maxwell, R. J. *late* h p., *p.s c.* 19Oct.85
Murray, C. W. *late* h.p., *p.s.c.* (*Gent. at Arms*) 18Nov.86
North, W. *late* R. Eng. 2Mar.85

MAJORS (*with honorary rank of Colonel*).

Acton, W. W. C. *late* h p. 24Aug 81
Adey, J. *late* Rec. Dist. Oct.81
Anderson, ... *late* 19 F. 11 May78
Arbuthnot G. *late* h.p. 1July81
Basevi, C. E. *late* R. (Bo.) Art. *p.s c.* 21Dec.81
Bennett, A. *late* 7 F. 20May80
Blair, H. F. *late* R. (Ben.) Eng. 22Sept 88
Broadrick, E. *late* R. Art. 4Feb.83
Brown, P. A. *late* h p (*Indian Pension*) 20Nov.79
Cass, A. H. *late* h.p. 1Jul 81
Clayhills, J. M *late* h.p. 1July81
Cooch, C. *late* Unatt. 1July81
Darwall, H. P. *late* R. Art. 16Nov.78
Davidson, A. C. *late* R (Mad.) Art 1Nov 81
Davis W. H *late* 10 F. 13July78
Dunlop, S , *C.M G. late* R. Art 26Sept 82
Egerton, A. M , *C. B. late* h.p. 31Dec 87
Ellaby, H. L *late* R Art. 24May84
Gayror, G. *late* h p. 1July81
Gibaut, P. *late* h.p. 1July81
Gildea, P. M. *late* Unatt. 1July81
Gillum W. J. *late* Unatt. 1July81
Godfrey, A. H. *late* h.p. 10May83
Graves, A. C. *late* h.p. 1July81
Hague, H. C. *late* h.p. 1July81
Hamilton, C. H. *late* h.p. 1July8
Herschel, J. *late* R. (Ben.) Eng 10Mar.86
Hitchcock, T. B. *late* Shrop *p.s.c* L. I , 31Dec.87
Jaage C.N. *late* R (Ben.) Eng 27Aug.81
Kyte, S C *late* R. Art. 17Aug.74
Lomax, J *late* h.p. 27Aug.81
Mackenzie, J. *late* Coast Brigade, R. Art. 17Dec.81
Martin, R. C. *late* h.p. 1Jan 88
Maunsell, W S. *late* R. Art 20Oct.84
Moncrieff, Sir C. U. S., *K C.M.G., C S I., late* R. (Ben.) Eng. 18Jan.88
Murray, J., *C.B late* 94 F. 25Aug.80
Nolan, W. R. *late* h.p. 1July81
Owen, A. A. *late* 8 F. (*Gent at Arms*) 12Feb.91
Percival, P. *late* 79 F 19Oct.81
Phelps, P, *late* R (Bo.) Eng. 29Sept 83
Pierson, J. F. *late* R. (Mad) Art. 12June81
Pocock, *Sir* G. F. C. *late* Unatt. 1July81
Price, T. C. *late* R. Art. 29Oct.84
Ross. A. E. *late* 8 F. 3 Oct.77
Saltmarshe, A. *late* h.p. 1July81
Sidebottom-Venables, L. *late* Unatt 1July81
Smith, F. J. *late* R. (Bo) Eng 3 Mar.84
Smythe, T. W. W *late* Leics. R 1July81
Somerset, H. G. E *late* h.p. 27 Sept 82
Steel, C. *late* h p U att. 1Oct 81
Tarleton, s. D *late* R. Art., *p s c.* 16Nov.81
Tarte, W. J. *late* h.p. 1July81
Tilford, M *late* h.p. 1July81
Trefnell, A *late* 90 F. 7Jan.80
Westmorland, I. P. *late* R. (Ben.) Eng 8 Feb.84
Wright. A. *late* h.p 1 May79
Young, W *late* 14 F. 16June81

MAJORS (*with rank of Lieutenant-Colonel in the Army*).

Brereton, R. K. *late* R. Ir. R. 7Dec.86
Chapmans, G. H. J. M. *late* 5 F. 10July79
Cox G. A. *late* Leic. R. 21June87
Daly, W. *late* R. Fus. 21June87
Elliot, J. McD. *late* 4 F. 29Nov.79
Fox, W. R. *late* R. Art. *p.s.c.* 19Jan.87
Manle, G. E. *late* R. Art. 1July81
Miller, J. J. C. *late* E. Surr. R. 21June87
Morgan, W. T. *late* K. O. Sco. Bord. 21June87
Pennefather, G. G. *late* 6 Dra 18Oct 84
Saunders, H. M. *late* North'n R. 18Feb.82
Trevor, A. W. *Lord, late* 1 L G. 5May94

MAJORS (*with honorary rank of Lieut.-Colonel*).

à Court, *Hon.* E. A. H. *late* Shrops. L. I. 7Apr.86
Adams, E. W. *late* R. Art. 31Dec.86
Adamson, R. I. *late* R. Ir. R. 1July81
Agnew, G. A. *late* h.p. 31Dec.84
Aitchison, W. A. *late* Welsh R. 16July84
Alcock, P. *late* R. Muns. Fus. 29Aug.83
Alexander, J. *late* S. Staff. R. 31Oct.83
Alexander, W. J. *late* D. of Corn. L. I. 12Feb.87
Alves, M. A. *late* R. (Ben.) Eng. 16June87
Annesley, R. C. *late* Cam'n Highrs. 24Nov.86
Anson-Cartwright, R. *late* North'n R. 30Aug.84
Archer, G. W. *late* R. Eng. 23July85
Armstrong, J. A. *late* R. (Ben.) Eng. 26Mar.87
Armytage, A. H. *late* R. Art. 22Sept.86
Atkinson, R. H. *late* Bord. R. 9July84
Aubertin, P. *late* 2 D. G. 22July85
Austin, A. *late* 6 F. 23Jan.78
Bagnall O'Cahan, C.G. *late* h.p. 14Sept.81
Bagot, V. S. *late* Rif. Brig. 28Sept.85
Baines, J. E. *late* Welsh R. 27Jan.86
Ballard, J. F. *late* D. of Corn. L. I. 14Dec.87
Bannatyne, W. *late* L'pool R. 7Jan.82
Barnett, E. R. de B. *late* R. Lanc. R. 24Aug.81
Barton, C. *late* York R. 18Oct.86
Baskerville, H. W. M. *late* Norf. R. 16Oct.81
Bassett, R. *late* R. (Ben.) Art. 13June87
Beaty-Pownall, G. A. *late* h.p. 17May87
Belgrave, D. T. C. *late* R. W. Kent R 11Aug.86
Benyon, J. S. *late* 5 Lrs. 13Feb.84
Berkeley, E. H. *late* Dorset R. 19Dec.83
Bernard, J. W. *late* h p. R. Art. 30Mar.87
Best, G. *late* R. Art. 12May83
Bicknell, H. D. *late* h.p. 19Mar.87
Bircham, A. H. *late* K. R. Rif. C. 31Dec.84
Blackett, H. W. R. *late* 19 Hrs. 30Sept.84
Blackwood, R. W. *late* Oxf. L. I. 15Aug.83
Blair, J. *late* h.p. 31Mar.81
Blenkinsop, W. *late* h.p. 6May82
Bonney, C. H. *late* h.p. 8Apr.82
Borton, A. J. *late* Welsh R. 4Mar.85
Boulderson, J., *late* h.p. 16Mar.82
Bouwens L. H. *late* R. Art. 28Sept.87
Bowlby, P. E. *late* h.p. 24Oct
Boyd, G. V. *late* h.p. 1Apr.82
Boyes, W. J. *late* York R. 2May88
Bradford, O. J. *late* Dorset R. 18Nov.82
Bradshaw, J. L. *late* S. Staff. R. 19July82
Brady, D. M. F. *late* S. Lan. R. 18May85
Brain, D. L. *late* R. Lanc. R., *p.s.c.* 20Aug.84
Brind, F. S. S. *late* Leic. R. 27Sept.82
Brind, W. H. *late* h.p. 12Jan.81
Brooke, C. K. *late* E. York R., *p.s.c.* 3May84
Browne, E. *late* Lan. Fus. 19Nov.81
Browne, H. R. Y. *late* R. Art. 7Nov.85
Browne, J. H. G. *late* R. Art., *p.s.c.* 6Nov.86
Buchanan, H. B. *late* R. Brig. 6Aug.84
Bucknill, J. T. *late* R. Eng. 12Feb.87
Burr, F. W. *late* R. Sc. Fus. 28Sept.86
Buscariet, J. R. B. *late* R. [illegible] 30Oct.83
Busfield, W. *late* 22 F. [illegible] Mar.78
Butler, C. *late* 94 F. [illegible] May78
Campbell, F. B. *late* Conn. Rang. 16Aug.84
Campbell, J. *late* Sco. Rif. 16May83
Cane, R. E. *late* R. Art. 4June
Carpill, S. *late* R. (Ben.) Art. 25May
Carleton, E. W. *late* N. Staff. R. 24Sept.
Carlile, W. O., *late* R. Art. 13Oct.8
Carnwath, R. H. C., *Earl of, late* Cam'n Highrs. 4Dec.86
Carr, C. H. *late* h.p. 28Dec.8
Carr, N. E. *late* R. Innis. Fus. 15Oct.81
Carter, E. M. *late* Bord. R. 31Mar.86
Churchill, C. M., *late* R. W. Kent R. 18Feb.84
Clarke, J. H. C. *late* R. Fus. 29Dec.86
Clarke, J. S. *late* R. Art. 29June87
Clarke, *Sir* M. J., *K.C.M.G. late* R. Art. 28Mar.83

Digitized by Google

Non-Effective Officers.

MAJORS *(with honorary rank of Lieut.-Colonel)*—cont.

Clarke, T. S. *late* K. R. Rif. C. 17 Nov. 86
Coates, C. *late* 99 F. 3 July 79
Coffey, *V. late* R. Innis. Fus. 5 Apr. 87
Coltman, A., *M.P.O. late* Middx. R. (*Prot. at Arms*) 26 Feb. 86
Conington, J. C. *late* 18 F. 27 Mar. 80
Cook, R. *late* 21 F. 11 Sept. 80
Cotton, H. F., *late* Lord. Highrs. 30 May 83
Cradock, E. W., *late* R. Fus. 20 Oct. 87
Crichton, *Hon.* H. G. L. *late* 21 Hrs. 16 Jan. 84
Cruickshank, J. H. R. *late* R. (Bo.) Eng. 1 June 85
Curry, M. *late h.p.* 1 July 81
Curtis-Rayward, J. F., K. O. Bord 20 Oct. 83
Darvall, R. F. *late* Gord. Highrs. 19 Sept. 85
Daubeny, A. J. H. *late* R. Suss. R. 28 May 84
Davidson, C. M. *late* R. Munn. Fus. (*Gent. at Arms*) 1 June 82
Dawson, F. *late* Durh. L. I. 14 Mar. 83
Deare, R. E. *late* 24 F. 12 Feb. 81
de Cetto, L. C. A. A. *late* R. Art. 26 Feb. 81
Denison, H. *late* R. Eng. 11 July 77
Des Barres, A. H. J. *late* R. Art. 6 Sept. 84
Dillon, H. P. C. *late* R. Eng. 17 Dec. 87
Dixon, C. F. *late* R. Art. 24 June 82
Dolphin, H. E. *late* R. Art. 8 Sept 86
Donegan, J. K. *late* Suff. R. 17 Dec. 81
Doveton, H. *late* R. (Bo.) Eng. 31 Dec. 85
Durrant, F. W. *late* W. Rid. R. 14 Sept. 81
Duthie, W. H. M. *late* R. Art. 14 Nov. 83
Eden, A. D. *late* Sco. Rif. 14 Mar. 83
England, A. E. *late* R. Art. 7 July 83
Evans, E. W. *late* 19 F. 7 June 79
Falkland, B. P., *Visct. late* R. Suss. R. 5 Mar. 84
Farrer, H. *late* Conn. Rang. 7 July 84
Fielding-Kane, F. W. *late* E. Kent R. 3 Sept. 84
Fonerau, E. *late* North'n. R. 1 July 81
Folliott, P. H. *late* E. Lan. R. 15 Oct. 81
Forster, J. E. *late* E. Kent R. 14 Sept. 81
Forsyth, F. A. *late h.p.* 30 Nov. 81
Franklen, C. R. *late* R. Art. 17 May 79
Frederick, *Sir* C. E., *Bt., late* 21 Hrs. 18 Mar. 82
Freeman, F. P. W. *late* R. (Ben.) Art. 9 Dec. 82
Fryer, E. J. *late* R. Brig. 15 Oct. 81
Fulton, C. *late* Durh. L. I. 29 Jan. 87
Gant, W. G. *late* Arg. & Suth'd Highrs. 14 Jan. 85
Garnham, J. W. *late* Ct. Brig. R. Art. 26 Apr. 85
Georgan, F. C. *late* Berks R. 28 June 84
Gibb, R. K. *late h.p.* 1 July 81
Gibbs, J. R. *late* E. War. R. 20 Sept. 84
Godwin-Austen, A. G. *late* S. Wales Bord. 30 May 85
Gosling, H. *late* D. of Corn. L. I. 18 July 86
Gubbin, W. C. *late* Hamps. R. 28 Sept. 85
Gunning, C. de J. *late* North'd Fus. 14 July 83
Gutch, T. J. G. *late* R. Suss. R. 10 Nov. 83
[illegible] F. L. *late* R. Art., *p.s.c.* 24 Aug. 87
[illegible]W. K. *late* R. Ir. Rif. 1 July 81
[illegible]ead, H. F. *late* E. Surr. R. 20 May 82
[illegible]R. S. *late* Berks R. 2 Feb. 84
[illegible]T. *late* R. Fus. 20 Dec. 82
[illegible]A. *late* R. Art. 2 July 84
[illegible], F. L. *late* R. War. R. 31 Dec. 87
[illegible]n, J. E. *late* R. Art. 10 Oct. 84
[illegible]more, H. S., *Vise. late* R. (Mad.) 1 July 79
[illegible], G. *late* R. Art. 8 June 85
[illegible], L. J. W. *late* R. W. Fus. 8 Sept. 86
[illegible]. B., *C.M.G. late* R. Eng. 20 July 81
Hall, G. W. M. *late* Berks. R. 8 Sept. 83
Halliday, S. C. *late* R. Art 14 Apr. 86
Hamilton, C. J. *late* E. Kent R. 30 Nov. 85
Handy, B. F. *late* L'pool R. 23 Mar. 86
Harden, J. E. *late h.p.* 4 May 81
Harmar, C. D'O. *late* Dorset R. 26 Mar. 84
Harvest, H. L. *late* R. Ir. Fus. 14 May 84
Harvey, G. S. *late* R. Art. 27 Aug. 79
Heathcote, C. L. *late h.p.* 12 Feb. 81
Heiden, W. A. T., *C.M.G. late* Leins. R. 21 Aug. 84
Hely, C. *late* Suff. R. 17 Aug. 87
Hemsted, E. *late h.p.* 20 June 81
Herbert, W. H. *late* R. Ir. R. 15 June 86
Herring, W. *late* 97 F. 4 Sept. 80
Hill, F. J. P. *late* 1 F. 30 Nov. 78
Hill, M. D. *late* Wilts R. 1 Oct. 81
Hill, R. R. C. *late h.p.* 1 Oct. 81
Hollist, E. O., *p.s.c. late* R. Art. 27 Oct. 80
Hope-Edwardes, H. J. *late* K. R. Rif. C. 7 Dec. 87
Hornsby, H. P. *late h.p.* 8 Mar. 79
Hoskins, R. *late* 77 F. 23 Mar. 81
Hoyes, A. *late* A.p. 26 Apr. 83
Hubback, H. W. J. *late* R. Art. 22 July 85
Hulse, C. F. *late* Rif. Brig. 1 Apr. 83
Hunter, T. A. *late h.p.* 17 May 79
Innes, F. N. *late* R. Art., *p.s.c.* 21 July 86
Irwin, De la C. T. *late* E. Art. 9 Sept. 83
Jackson, W. H. H. *late* R. Ir. Rif. 6 Oct. 86
James, L. H. S. *late* R. (Ben.) Art. 15 Aug. 87
James, W. H. *late h.p.* 5 Jan. 84
Jameson, J. *late* York. R. 19 July 82
Jarvis, R. E. C., *p.s.c. late* Hamps. R. 1 Dec. 83
Jebb, A. *late* E. Surr. R. 19 Nov. 81
Jervis-White, H. J. *late* Middx. R. 29 Dec. 83
Jocelyn, R. J. O. *late* L'pool R. 8 Feb. 83
Johnstone, S. H. N. *late* 30 F. 9 June 80
Josselyn, A. H. *late* Norf. R. 21 May 81
Kay, W. A. *late* 66 F. 26 May 83
Kelly, J. L. *late* 69 F. 21 May 81
Keppel, E. G. *late* Manch. R. (*Gent. at Arms*) 10 Aug. 87
Kerrsteman, J. B. *late* Leins. R. 24 Jan. 83
Kirby, T. H. *late* Ches. R. 23 Mar. 86
Kirkwood, J. K. *late* Sharp. L. I. 17 Feb. 81
Knatchbull, C. *late* Line. R. 23 June 82
Lamb, D. *late* R. (Ben.) Art. 14 June 82
Lang, J. W. *late* Line. R. 8 Aug. 87
Lascelles, H. A. *late* Rif. Brig. 22 Feb. 81
Lecky, J. G. *late* Gord. Highrs. 28 Nov. 83
Lefroy, H. G. *late* A.p. 21 Feb. 87
Lewin, H. F. C. *late* R. Eng. 22 May 80
Lindesay, H. R. P. *late* Lan. Fus. 27 June 83
Lindoe, F. E. *late* N. Lan. R. 9 July 84
Little, J. C. *late* Linc. R. 7 May 84
Locke, W. H. N. *late* E. York R. 20 Jan. 86
Lodge, F. *late* R. (Bo.) Art. 24 Nov. 83
Logan, W. B. *late* 24 F. 5 Feb. 79
Long, C. W. *late* R. Art. 6 Oct. 86
Longfield, A. H. *late* Norf. R. 23 June 84
Lorraine, F. E. B. *late* R. Art. 9 Jan. 86
Luby, M. R. *late* Dorset R. 31 Dec. 87
Lucas, H. F. E. *late* 3 D. G. 20 July 83
McAlpine, G. M. *late* High. L. I. 23 Mar. 87
McCallum, G. K. *late* Gord. Highrs. (*Gent. at Arms*) 13 May 85
M'Ewen, R. B. *late* Gord. Highrs. 29 Oct. 81
MacGregor, A. D. *late* Gord. Highrs. 8 June 87
McInnis, E. B., *C.M.G., late h.p.* 23 Apr. 87
M'Laren, P. *late* High. L. I. 18 Jan. 82
Macartney, M. J. *late* R. (Bo.) Eng. 5 Mar. 86
Mackenzie, R. S. M. *late* R. Art. 7 June
Mackintosh, W. J. *late* R. Art. 19 Jan.
Mallock, T. J. R. *late* R. Fus., *p.s.c.* 30 July
Malmesbury, E. J., *Earl of, late* R. Rif. 26 July
Marryat, E. L. *late* R. (Bo.) Art. 16 June
Marsden, W. *late* S. Lan. R. 23 Apr.
Martin, E. C. *late* R. Scots 7 May
Maude, R. H. *late* R. Fus. 11 June
Mayhew, C. G. A. *late* R. W. Fus. 14 Dec.
Meeden, J. *late* 97 F. 23 Jan.
Melliejohn, J. F. *late* R. (Ben.) Art. 3 July
Mentesh, J. F. S. *late* 2 D. G. 23 Apr.
Meredith, G. V. *late* Devon R. 23 Jan.
Metcalfe, B. H. *late* R. Ir. Rif. 31 Dec.
Molesworth, A. O. *late* R. Art. 8 July
Montefiore, E. *late* R. (Bo.) Art. 20 June
Moore, G. M. J., *C.I.E., late* R. (Mad.) Art. 19 Jan.
Moore-Lane, M. *late* R. Art. 7 July
Moores, S. *late* Devon R. 11 Apr.
Mordaunt, J. S. *late h.p.* 7 Jan.
Morgan, W. E. L. *late* R. Eng. 23 Nov.
Much, W. T. *late* S. Wales Bord. 26 Nov.
Murphy, T. *late* Berks R. 8 Jan.
Murray, P. *late h.p.* 12 Jan.
Nagle, R. *late h.p.* 18 Sept.
Newbolt, E. H. *late h.p.* 27 July
Newman, E. P. *late* 67 F. 20 Mar.
Newsome, W. *late* R. Eng. 1 July
Nicholl, S. P. T. *late* Oxf. L. I. 30 Nov.
Nind, F. W. *late* R. Art. 1 Oct.
North, D. *late* R. Art. 19 Jan.
O'Brien, J. L. G. *late h.p.* 11 Mar.
Oddie, H. H. *late* E. York R. 26 Sept.
O'Hara, R. *late* R. Art. 10 Jan.
Oldham, G. W. *late* R. (Bo.) Eng. 30 Nov.
O'Sullivan, G. L. *late* Arg. & Suth'd Highrs. 28 Mar.
Ouchterlony, T. H. *late* R. (Bo.) Art. 26 Sept.
Papillon, D. *late* Gord. Highrs. 12 Mar.
Parry, G. S. *late* R. Art. 30 July
Parry, R. C. *late h.p.* 24 May
Paterson, G. *late* R. Scots. 13 Feb.
Pearse, A. E. *late* W. Rid. R. 6 Sept.
Pearse-Hobbs, J. W. *late* North'd. Fus. 18 Apr.
Peckitt, R. W. *late* York & Lanc. R. 10 Dec.
Pennefather, N. *late h.p.* 14 Mar.
Pennefather, R. P. *late* R. (Mad.) Eng. 15 June
Pennell, R. *late h.p.* 1 July
Plummer, H. *late* 7 F. 7 Aug.
Pollard, H. W. *late* 1 W. I. R. 19 Apr.
Porter, M. L., *p.s.c. late* R. Art. 23 Mar.
Potter, D. M. *late* Hamps. R. 18 Feb.
Prevost, L. de T. *late* Arg. & Suth'd. Highrs., *p.s.c.* 15 Sept.
Quarry, J. *late* Berks R. 16 Oct.
Rainbird, A. *late* Ost. Brig. R. Art. 23 Nov.
Rawes, W. W. *late* R. Art., *p.s.c.* 14 Apr.
Reeves, F. *late h.p.* 21 June
Reynolds, H. C. *late* R. Eng. 11 July
Riall, W. A. *late* R. Art. 18 Mar.
Richardson, E. R. S. *late* N. Staff. R. 21 Dec.
Ridout, J. B. *late* Sco. Rif. 10 Aug.
Roberts, N. I. *late* N Lan. R. 24 Nov.
Robinson, R. S. *late* R. (Ben.) Art. 19 Feb.
Rogers, J. R. V. *late h.p.* (*Gent. at Arms*) 20 Sept.
Rogers, J. T. *late h.p.* 23 Aug.
Rowe, V. F. *late* R. Eng. 23 Aug.
Rowley, *Sir* G. C. E., *Bt. late h.p.* 14 Jan.

Digitized by Google

Non-Effective Officers.

MAJORS (with honorary rank of Lieut.-Colonel)—cont

Roworth, C. E. W. *late* S. Staff. R. 1Jan.86
Ruck, A. A. *late* L'pool. R. 9June86
Rudge, W. R. *late* R. Art. 4Oct.84
Rumsey, E. W. *late* Glouc. R. 19Nov.81
St. John, K. B. *late* R. Suss. R. 1Aug.83
Seacome, A. K. *late* R. (Mad.) Art. 24Sept.82
Seagram, J. H. S. *late* Derby R. 8Sept.84
Sealy, H. H. *late h.p.* 30June66
Seccombe, T. S. *late* R. Art. 26Feb.81
Seton, B. O. *late* R. (Bo.) Eng. 21May86
Sharp, C. F. *late* N. Staff. R. 19Nov.81
Sharp, W. E. *late* R. Art. 19Nov.84
Shaw, J. H. *late h.p.* 29Oct.81
Short, N. *late* L'pool R. 1Feb.83
Simpson, C. E. P. *late* Worc. R. 19May86
Simpson, R. P. *late h.p.* 1Apr.83
Sinkins, W. S. *late* L'pool R. 17Nov.83
Skene, J. G. *late* 77 F. 2Feb.78
Sladen, J. *late* R. Art. 8Apr.82
Smith, J. *late* R. Fus. 27Mar.83
Smyth-Windham, J. C. *late* R. Art. 23Apr.81
Spalding, H., *p.s.c., late h.p.* 22Dec.80

Acheson, P. H. *late* A. S. Corps 1Apr.94
Addison A. D. *late* R. Art., *p.s.c.* 1Nov.89
Aldridge, E. *late* R. Art. (Dist. Off.) 21Mar.95
Alexander, R. G *late* 3 Hrs. 9Mar.96
Allen, G. *late* R. Muns. Fus. 18June83
Allsopp, Hon. R. *late* R. Art. 22July85
Anderson W. S. *late* K R Rif. C. 1July91
Andrews, A. *late* Cst. Bn. R. Eng. (R) 1Apr.86
Annesley, O. F. T. *late* R. Art. 7July83
Anstey, W. F. *late* High. L.I. 18Feb.93
Anstice, R. H. *late h.p.* 17Aug.85
Archdale, M. E. *late* Glouc. R. 13Aug.92
Atherley, E. G. H. *late* R. H. Gds. 6Nov.89
Baker, T. *late* S. Staff. R. 3Apr.81
Bale, J. E. *late* 1 W. I. R. 1July81
Banks, H. D. *late* K R Rif. C. 7Jan.94
Banks, J. H. *late* 7 D. G. 18Aug.85
Baskerville, C. H. L. *late* R. Ir. R. 17Dec.91
Baynes G. S. *late* K R. Rif. C. 5Aug.91
Baynes, K. S. *late* Cam'n Highrs. 21May84
Beadnell, A. G. S., *late* K. O. Sco. Bord. 6May91
Beadnell, C. E., *late* R. Art. 1Nov.82
Beatty, R. C. A. *late* Dorset R. 2July84
Becher, E. F. *late h.p.* 1Nov.89
Bellis, J. F., *late* Som. L. I. 1July81
Bigg, F., *late h.p.* 19Nov.84
Blacker, L. C. M. *late* R. Art. 21Oct.93
Bogle, A., *late* R Eng. 28July87
Bovill, C. E. *late* 4 Innis. Fus. 21Sept.83
Bowyer, W. G. *late* R. Eng. (*Ind. Pension*) 24Sept.9
Boxwell, S. *late* North'd Fus. 14Oct.85
Boyd, W. C. *late* Gord. Highrs. 9Nov 92
Briscoe, E. W. *late* V. Art. 1Apr.91
Briscoe, W. T. *late* York & Lanc. R. 21Oct.85
Brown. R. H. *late* R. Eng. 1July88
Bunn, W. *p. late* R. Art. 9Jan.91
Burn, H. P. *late* Rif. Brig. 9Dec 91
Burrell, E. *late* Shrops. L. I. 13Sept.86
Butler, F. J. P *late h.p.* 14Dec.92
Byng, Hon. L. F. G. *late* 1. H. Gds. 18Jan.91
Cameron, A. W. *late* Sea. Highrs. 27Mar.85
Campbell, W. A. *late* R. Wor. R. 25Jan.93
Carandini, F. J. *late* 5 Lrs. 1Mar.93
Cardew, F. *late* R. Eng. 1Apr 89
Carstairs, C. *late h.p.* 13Aug.83
Chadwick, E., *late* 16 Lrs. 9Jan.89
Chamberlayne, T. J. *late* S. Staff. R. 9July84
Chapman, A. S. *late* W. Rid. R. 6Apr.91
Chevers, H. *late* 2 W. I. R. 20Oct.86
Chichester, H. A. *late* K. O. Sco. Bord. 21June85
Chichester, S. F. *late* R. Sc. Fus. 26Aug.94
Clarke, R. S. *late* Som. L. I. 1July81
Stapleton, R. T. P. *late h.p.* 30Nov.78
Stewart, H. H. A. *late h.p.* 5Feb.83
Stewart, J. L. *late h.p.* 21Aug.81
Stuart-Gray, F. J. *late* L'pool R. 16Jan.84
Tarleton, J. H. *late h.p.* 13Sept.84
Taylor, F. H. *late* R. Art. 21Sept.87
Taylor, W. *late* R. Art. 24Nov.86
Thackeray, C. *late* Glouc. R. 17Nov.81
Thistlethwayte, A. R. W. *late* North'd Fus. 12Dec.83
Thomas, E. A. *late* 7 D. G. 28July86
Thornton, E. Z. *late* R. Lanc. R. 6May82
Thurlow, E. H. *late* K. R. Rif. C. 3Aug 87
Tillotson, L. *late* R. Art. 5Mar.87
Toogood, S. H. *late* R. Art. 26Sept.83
Townshend, G. P. *late* Linc. R. 10Dec.81
Turner, T. B. *late h.p.* 31June81
Tynte, M. C. S. *late* 4 D. G. 18July87
Vandeleur, J. O. M. *late* Gord. Highrs. 24Aug.81
Vandeleur, W. R. *late* Norf. R. 18Jan.83
Van Heythuysen, G. *late* W. York R. 11Nov.82
Vaughan, E. H. *late* Devon R. 18Nov.85

MAJORS.

Cockburn, A. W. *late* R. Eng. (*Ind Pens.*) 20July89
Coghlan, J. D. *late* Glouc. R. 27Apr.90
Collins, J. *late* Ches. R. 11July81
Colvile, Hon. C. W. R., *late* G. Gds (*Master of Col'ville*) 23July90
Coney. W. B. *late* Derby R. 14Feb.90
Cooke, J. *late* E. Lan. R. 1July81
Corbett, R. H. *late* Glouc. R. 31May86
Cotes, A. *late* Suff. R. 18June85
Courtney, D. C. *late* R. Eng. 16June85
Crake, E. B. *late* Rif. Brig. 2July92
Craufurd, H. J. *late* G. Gds., *p.s.c.* 24Oct.91
Creed, R. J. G. *late* Leic. R. 18Sept.89
Crosbie, H. *late* Derby R. 11July94
Crosse, C. W. *late* 6 Drs. 12July90
Cuningham, G. W. H., *late* W. Rid. R. 19Sept.85
Cusack, J. W. H. C., *late* R. Ir. Fus. 9Jan.93
Daman, W. C. *late* Ches. R 19Dec.87
Dandridge, C. C. W. *late* A.p.p. 27June89
Darwin, L. *late* R Eng., *p s.c.* 4Apr 89
Daubeny, H. J. *late* R. Ir. R 18Nov 82
Davies, O. E. M. *late* Res R 12Sept 90
Dean-Pitt, G. C. *late* R. Art. 21Sept. 97
Deane, G. *late* R. Fus. 1Dec.91
de Hoghton, Sir J., *late* Linc. R. 11Mar.92
de Hoghton, Sir J., *late* Linc. R. 11Mar.92
Dent, H. W. *late* R. W. Surr. R. 18Nov 92
Des Barres, J. S. *late h.p.* 1July81
Devereux, R. F. *late* 2 W. I. R. 1July81
Doherty Holwell M. *late* Worc. R. 19Dec.88
Downes, C. V. S. *late* E. Lan. R. 18Mar.85
Doyne, R. J. *late* R. War. R. 24Feb.86
Dutcely, A. G. *late* Bedf. R. 1July81
Duckworth-King, Sir D. G. A. *late* Welsh. R. 14Apr.86
Dugdale, A. G. *late* R. Art. *p.s.c.* 18Sept.83
Duune, I. J. B. *late* R. W. Surr. R. 29Sept.90
Duval, W. *late* R. Art. 1Apr.94
Edwards, E. G. *late* R. Art. 1Apr.90
Elliot, E. H., *late* R. Art. (*Yeoman of the Guard*) 22July91
England, F. H. *late* R. W. Fus. 1Nov.90
Ethelston, W., *late h.p.* 29May83
Evans, E. B. *late* R. Art. 7Nov.84
Fair, A. W. *late h.p.* 1July81
Fanshawe, E. C. *late* R. Eng. 22June85
Farley, T. *late* Norf. R. 7Jan.82
Farquharson, V. A. *late h.p.* 15Nov.91
Farrell, J. C. *late* R. Suss. R. 26Oct.92
Fenton, G. *late* Middx. R. 21Dec.85
Fenwick, N. E. de B. *late* K. R. Rif. C. 10June85
Fergusson, H. J. *late* Rif. Brig. 1Dec.91
FitzGerald, *Lord* F. *late* K. R. Rif. C. 15June85
Walker, H. J. O., *late* R. Art. 14Dec
Walker, J. B. *late* R. (Bo.) Art. 18Oct
Walker, J. S. *late* R. Highrs. 25July
Wallace, N. W. *late h.p.* 24Jan
Waller, R. *late* W. Rid. R. 7May
Wade, B. M. A. *late h.p.* 15Oct.
Warden, F. *late* 106 F 31Oct.
Waring, H. *late* 2 F. 19May
Way, E. D. *late h.p.* 11Sept.
Western, J. H., *C. M. G. late* R. (Ben. Eng. (*Ind. Pension.*) 27Jan.
Whalley, P. O. *late* R. Art. 11June
Wheler, F. H., *late* N. Lan. R. 14Dec.
White, R. W. R. *late* R. Innis. Fus. 15Nov.
Wilkinson, W. E. *late* Dorset R. 22Nov.
Williams, R. H. *late* R. Eng. 26May
Winter, H. B. *late* R. Fus. 19Dec.
Wolseley, J. St. G. *late* Ches. R. 19Dec.
Woolcombe-Adams, *E. late R. Art.* 9Jan.
Worsley, H. G., *late* K. O. Bord. 17Feb.
Wright, W. H. *late* R. Art. 9Jan.
Wynter, A. L. *late* K. O. Bord. 28Sept.

Fitzherbert, W. H. M. *late* R. Brig. 1July81
Fletcher, S. *late* 1 W. I. R. 20Mar.82
Fletcher, T. *late* 5 Lrs. 14Nov.85
Ford, C. W. R. *late* York & Lanc. R. 24Aug.87
Forster, T. H. B. *late* R War. R., *p.s.c.* 16Dec.91
Forte, C. *late* Middx. R. 29Apr 81
Fountain, E. *late* R. Art. (Dist. Off.) 3Jan.91
Francis, Maj. W. *late* D. of Corn. L. I. 31July93
French, A. *late* Suff. R. 17Dec.81
French, A. J. St. G. *late* N Staff. R. 11Dec.90
French, F. H., *late* R. Art. 18Mar.84
Frith, J. S. *late* R. Art. 21Sept.87
Gardiner, J. A. M. *late* High. L. I. 15May95
Gardner, A. G. B. *late* Ches. R. 14May91
Gardner, R. *late* R Scots 24Aug.85
Gardner, S. H. *late* Middx. R. 28Oct.88
Gibbings, H. C. C. *late* R. Innis. Fus. 21Sept.91
Godson, R. G. *late* 3 Hrs. 5Aug.85
Golofrap, H. C. S. *late* Linc. R. 24Apr.93
Goold-Adams, R. E. *late* High. L. I. 18Nov.91
Gordon, D. F. *late* Gord. Highrs 2Mar.81
Gordon, H. S. C., *late* Arg & Sothd. Highrs. 23July90
Graham, F. *late* R. Ir. Rif. 9Dec 88
Grant, F. W. S., *late* Oxf. L. I. 18Dec.84
Green, R. H. *late* R. Lanc. R. 29Sept 81
Hall, H. *late* 15 Hrs. 1Dec.88
Hallewell, H. L. *late* R. Scots 21June91
Hallowes, T. R. F. B. *late* 6 D. G. 1July91
Hamilton, B. R. *late* Linc. R. 8Jan.93
Hammans, A. W. *late* D. of Corn L. I. 14Dec.9
Hanson, A. W. *late h.p.* R. Art. 7Jan.8
Hardy, W. E. *late* R Art. 1Jan.9
Harford, F. L. *late* Worc. R. 17Dec.81
Harman, T. E. *late h.p.* 15Apr.82
Hawkshaw, E. C. *late* R. Art. 8June91
Hay, A. E. H. *late* R. Art. 14July94
Haynes, W. I. *late* R. Suss R. 26May86
Henn, R. A. M. *late* R. Art. 1May93
Hickman, S. C. *late* R. Art. 28Jan.89
Hildebrand, A. *late* R. Eng. (*Ind. Pens.*) 4May91
Hill, E. S. *late* R. Eng. 30June90
Hill, W. N. *late h.p.* 13July84
Hope, A. H., *late* Sco. Bord. 15Dec.88
Howden, J. D. *late* K. R Rif. C. 9Sept.94
Hughes, P. E *late* Bord. R. 19Jan.90
Hurst, W. B. *late* R. Eng. 9Dec.84
Huyshe, E. V. *late* Welsh R., *p.s.c.* 18Feb.84
Irwin, J. F. *late* E. Lan. R. 22Apr 91

Digitized by Google

Non-Effective Officers.

MAJORS—cont.

Jamieson, J. de S. *late* R. Scots 1July81
Johnston, G. H. *late* E. York. R. 6Sept.89
Johnstone, M. G. *late* 2 Drs. 5July88
Jones, G. S. *late* R. Art. 1Apr.91
Kay, R. N. G *late* Sea. Highrs. *p.s.c.* 31Mar.81
Kaye, P. M. *late* 31 Hrs 1Oct.87
King, T. F. *late h.p.* 2Feb.84
King-Harman, J. D. *late* B. W. Serr. R. 19Sept.84
Knight, H. *late h.p.* R. Art. 16Oct.85
Lambart, P. F. *late* North'd Fu. 22Feb.86
Lamont, J. H. *late* 9 Lrs 15Dec.90
Lane, C. E. *late* Devon R. 24Dec.84
Lawless, Hon. D. *late* Rif. Brig. 28Nov 91
Leckie, N. H. *late* R. W. Kent A. 19Jan.86
Le Marchant, A. M. Le M. T. *late* Dorset R. 2July84
Lindsay, A. J. *late* R. Art. (Dist. Insp. S.) 1Apr.94
Lloyd, W. N. *late* R. Art. 16Mar.98
Llandale, W. *late* Leic. R. 1July81
Lovett, H. R. *late* K.R. Rif. C. 14Apr.80
Lushington, A. J. *late* Dorset R. 5May91
Lyall, H. *late* R. Art. 21July86
McDonald, D. D. C. Mc C. *late* W. Rid. R. 25Feb.85
McClellan, G. E. *late* 3 D. G. 4Dec 86
McClintock, L. A., *late* R. Art. 26July90
Macartney, J. W. M. *late* Dorset R. 18Sept.89
MacDonn'd, Sir C. M., *K.C.M.G. late* High. L. I. 18Nov 83
Mackenzie, A. K. *late* R. Art 1Oct 87
Mackenzie, T. *late* Sea. Highrs. 1Oct.77
Mackinlay, G. *late* R. Art., *p s.c.* 7May84
Macklin, G. R. W. *late h.p.* 31Jan.85
Maclear, H. W. *late* E. Kent R. 10May83
Magrath, C. F. *late* R. Art 13Aug.94
Mansel, E. D. *late* High. L. I. 12Dec 91
Marsh, G. S. *late* R. Art. (Dist. Off.) 3Sept.91
Marsham, H. S. *late* K.R. Rif. C. 20Dec.82
Mansell, A. M., *late* tt. Mus. Fus. 26Sept.90
Mayne C. H. H. *late* R. Art. 4Jan.86
Mein, F. C. *late* Shrops L. I. 20May85
Menzies, J. J. B. *late* Gord Highrs. 21May94
Meynell, J. J., *late* R. Ir. Rif. 1July88
Middleton, A. T. *late* 15 Hrs. 4Dec.86
Miles, P. W. H. *late* R Art. 22July85
Monro, R. F. K. *late* R. Scots 2 war. 89
Money, W. M. *late h.p.* 1July81
Money-Kyrle, A. W. W. *late* York R. 28July86
Moore, R. F *late* R. Eng. 1Feb 87
Moreland, H. *late* 9 Lrs. 20Nov.83
Morrison, R. J. *late* R. Dub. Fus. 26Mar.84
Murphy, C. W. E. *late* R. Art. 25June82
Murphy, F. J. *late* R Art. 11Apr 91
Nash, W. P. *late* Manch. R. 19Aug.01
Newington, C. M. H. *late* L'pool R. 22Sept.83
Newman, A. A. *late* R. Art. 1Jan.84
Newman, H. H., *late* N. Staff. R. 11Dec.82
Nugent, N. J. *late h.p.* R. Art 3July85
O'Kelrne, A. M., *late* R. War. R. 25Mar.85
O'Connell, M. C. *late* R. Dub. Fus
O'Connor, M. N. *late h.p.* 21June85
Ord st, J. St G. *late* R. Art. 28Mar.90
Pain, A. H., *late* Gord. Highrs. 18Sept.86
Paimes, B., *late* Som. L. I. 1May89
Parker, J. W. R. *late* York R. 2 war 01
Pearson, F. C. *late* 4 Hrs 13May0
Pearson, P. A. M. *late* E. York R. 8Sept.88
Peckham, T. H. *late* 3 Hrs. 5Aug 86
Penno, T. W. I. *late* W. York R. 24 Jan 89
Phillimore, W. G., *late* R. Art. 28Sept.87
Phillipps, R. *late h.p.* 14Nov.85
Phillipps, S. *late* R. Ir. R. 22July88
Pigott, J. C. M., *p.s.c.*, *late* R. Berks. 8Sept.88
Pilkington, H., *C.B. late* R. Engr. *p.s.c.* 23Nov.87
Pochin, N. *late* R. Fus. 20Jan 84
Preston, A. J. *late* W. Rid. R. 26June84
Price, G. R. *late* R. Art. 7Sept.86
Purvis, C. B. *late* 17 Lrs. 27Apr.93
Radcliff, F. W. *late* R. Art. 3July86
Rainforth, T. *late* S. Wales Bord. 1July81
Rathborne, St. G. J. *late* R. Berks R. 16Jan.89
Riall, R. V. S. *late* E. York R. 1May84
Richardson, H. J. B. St. L'pool R. 16Jan.91
Rickards, A. W. L. *late* R. Scots 14Aug.01
Rickards, C. H. *late* R. Art. 26July90
* Rizzo, E. *late* R. Malta Art. 10Nov.85
Robbins, A. G. J. *late* W. Rid. R. 24Jan.83
Robbins, G. B., *late* Arg. and Suth'd Highrs. 17Sept 90
Roberts, H. *late* R. Art. 1Nov.82
Robertson, J. A. *late* R. Art. 26Sept.83
Robinson, J. E. *late* E. Lan. R. 18Mar.91
Rodon, G. S *late* R. Scots. 13Feb.84
Rose, J. *late* York & Lanc. R. 12Feb.90
Ross, J. J. *late h.p.* 9Apr.82
Rowley, Hon. W. C. *late* R. Art. 26May85
Rudge, S. *late h.p.* 8June83
* Rutter, J. *late* R. Malta Art. 10Nov.85
Sadleir-Jackson, N. H. *late* 2 D. G. 25July88
Sandham, G. B. *late* P. Staff. R. 1May94
Sanford, E. A. *late* K R. Rif. C. 1Apr.86
* Sant-Fournier, A., *late* R. Malta Art. 17Dec.90
Santi, C. H., A. S. Corps 11Dec.88
Sapte, H. L. *late* R. Suss R. 9Aug 90
Sawyer, C. W. *late* N Lan. R. 1Dec.87
Sawyer, W. H. *late* N. Staff. R. 21Aug.89
Scarlett, R. L. *late* R. Art. 8July88
Shaw, R. L. *late* R. Dub. Fus. 1July81
Shephard, G. A., *D.S.O.* R. Fus. 9July90
Sherston, C. D. *late* Rif. Brig. 7Aug.85
Shiel, H. *late* R. Art. 1July81
Shippard, W. O. C., R. Art. 1Sept.82
Shortland, T. G., *late* E. York R. 15Jan.90
Smith, C. H. *late* Som. L. I. 14June00
Smith, F. J. W. *late h.p.*, 7Aug.86
Smith, J. G. *late* R. W. Kent R. 24July97
Smith, W. O. *late* R. Art. 20Nov.84
Spencer, E. *late* High. L. I. 1Apr.99
Spens, L. T. *late* E. Kent. R. 80Nov.85
Sprague, B. E., *D.S.O.*, *late* York, L. I. 23Aug 99
Steavenson, J. L. *late h.p.* 13Oct.86
Stephenson, K. *late* R. Art. 1Oct.84
Stokes, R. H. *late* A. S. Corps 1Apr 92
Story, F. L. *late* Wilts R. 1July81
Sutherland, R. S. *late* Cst. Brig. R. Art. 1 Apr.87
Sykes, W. H. *late* R. Eng. 18July88
Talbot, F. A. B., *late* Oxf. L. I. 19May03
Tawke, A. C. *late* D. of Corn. L. I. 1Jan.86
Taylor, C. *late* E. Surr. R. 11Nov.82
Telfer-Smollett, C. E. D. *late* Worc. R. 18Feb.91
Thackeray, M., *late* S. Staff. R. 1 Feb.91
Thomas, A. W. N., *late* 90 Hrs. 98Sept.91
Thornton, F. S. *late* Rif Brig. *p.s.c.* 2July92
Tillyer-Blunt, J. S. *late* Suff. R. 18June85
Tottenham, A. E. H. *late* Arg. & Suth'd Highrs. 1July81
Towers-Clark, A. *late* Middx. R. 21Feb.94
Tracey, L., *late* A. S. Corps 11Dec.88
Trollope, F. C *late* G. Gds 20June94
Turner, G. V. *late* York L. I. 1July88
Turnor, R. C. *late* 1 L. G. 1July88
Vigor, F. G. *late* D. of Corn. L. I. 1July01
Waldron, P. J. *late* 15 Hrs. 1June93
Walter, F. E. *late* R. Art. 18Mar.85
Walton, H. E. B., *late* 4 D. G. 2June86
Warde, St. A. B *late* R. Art. 1Nov.90
Warde, C. E. *late* 4 Hrs. 1July88
Warden, C. W. *late* Middx. R. 9May91
Watkins, F. W *late* R. Eng. 23Nov.87
Watson, R. K. *late* Leic. R. 1July86
Webber, R. T. *late* R. W. Fus. 30Mar.85
Wegg-Prosser, J. F. *late* Rif. Brig. 30Dec.91
Weston, A. *late* 5 Lrs. 13June88
Westropp, W. K. *late h.p.* 1July85
Wilbraham, L. B. *late* R. Ir. Fus. 11Aug 91
Wiley, H. *late* Linc. R. 31May03
Williams, H. M. *late* Middx. R. 26Sept.83
Williamson, R. *late* North'd. Fu. 14Oct.85
Willoughby, E. Le St *late* 4 D. G. 7Mar.92
Wilmot, F. *late* Bedf. R. 1July81
Wodehouse, R. F. *late* R. Art. 24Nov.85
Wood, C. E. W. *late* N. Staff. R. 1 war 03
Wreford, W. L. *late* N. Lan. R. 1July81
Wright, C. E. *late h.p.* 18May86
Wright, J. T. *late* R. Eng. 9Dec.84
Wyley, J. F., *late* Ches. R. 23Mar.88
Wynell-Mayow, M. *late* R. Art. 8Sept.86
Young, R. R. *late* R. Highrs. 21Nov.88

CAPTAINS (*with honorary rank of Major-General*).

Astell, C. E. *late h.p.* 4May78
Baillie, J. *late h.p.* 1Nov.77
Dickson, E. J. *late* Staff Capt. I. of Man. 20Mar.78
Miller, H. *late h.p.* 29July84
Richmond, H. T. *late h.p.* 10Oct.79
Stoney, G. B. *late h.p.* 1Apr.78

CAPTAIN (*with rank of Colonel in the Army*).

Todd, W. E. *late h.p. S.O.P.* 31Dec.83

CAPTAINS (*with honorary rank of Colonel*).

Birch, J. P. *late h.p.* 1Oct.81
Brockman, J. A. *late h.p.* 1June82
Brooke, R. H. *late h.p.* 1June82
Browne, M. *late h.p., S.O.P.* 18Nov.86
Cannon, J. S. *late h.p.* 1June82
Chandler, J. T. *late h.p.* 1Jan.82
Domville, E. C. *late h.p.* 1June82
Forester, *Hon.* E. J. W. *late* Unatt. 1July81
Fry, J. W. *late* 88 F. 24Nov.77
Gleig, C. E. S. *late h.p.* 1July81
Green, A. *late h.p.* (*Capt. of Invalids, R. Hosp. Chelsea*) 1July81
LePelley, E. *late h.p.* 1July81
M'Niell, C. W. *late h.p.* 18June82
Moore, J. L. *late h.p., S.O.P.* 10Apr.84
Pratt, H. H. *late h.p.* 1Oct.81
Reid, R. *late h.p.* 1Oct.81
Roe, E. E. *late h.p., S.O.P.* 7July88
Searle, H. L. *late h.p.* R. Mar. Art., *S.O.P.* 16May86
Sweeney, J. F. *late h.p., S.O.P.* 26June84
Townley, D. *late* 75 F. 30Mar.81

CAPTAINS (*with rank of Lieutenant-Colonel in the Army*).

Charlton, R. G. *late h.p.* (*S.O.P.*) 26Dec.80 | St. Hill, W. H. *late* 19 F. 24June76

Digitized by Google

Non-Effective Officers.

CAPTAINS.

Bairnsfather, H. W. 13Apr.73
Bannister, G. 4Oct.57
Barnewall, C. H. 3July52
Bayley, D. 9Mar.54
Blackburn, H. L. 5Dec.52
Bleakin, C. W. 20Jan.73
Bloomfield, G. C. 10June53
Brown, J. F. H. 16May51
Brown, S. W. 24Jan.45
Buchanan, T. A 17Nov.60
Burgess, B. 21Jan.46
Burnett, J. C. 10Nov.59
Byrch, F. R. B. 4Jan.72
Cameron, C. 10June54
Campbell, L. G. A. 27June57
Campbell, R. L. 20Jan.66
Campbell, T. H. 20Dec.73
Carey, D. 1Jan.62
Carter, V. B. D. 17Oct.53
Chatterton, J. B. 7June57
Christian, H. H. 1Jan.62
Christie, R. 1Dec.48
Christy, A. 6Dec.56
Clerk, C., *C.I.E.* 1Jan.62
Colvile, A. H. A. 20Sept.61
Conway-Gordon, F. I. 21July62
Cook, L. A. 22June47
Cumming, G. P. 12Dec.60
Curtis, E. H. 20Oct.71
Dempster, H. L. 29Sept.61
Drake, T. H. T. 17Aug.60
Drummond, G. R. B. 12Mar.72
Dun, P. H. 24Aug.58
Edwards, H. B. 2Aug.60
Ensor, C. P. S. 23Nov.56
Evans, T. H. 5Aug.54
Farrer, F. 20Oct.71
Fergusson, W. F. 17Nov.63
Ford, C. W. 7May55
Forlong, W. J. 13Dec.68
Gibney, R. D. 11June57
Glubb, J. M. 20Dec.66
Goad, W. 11May54
Goldingham, G. A. 21May63
Goodridge, E. J. 20June49
Gorges, J. A. H. 28Sept.43
Hall, H. 20Dec.47
Hall-Stephenson, J. T. S. 31Dec.54
Hamilton, G. J. 25Sept.57
Harris, G. E. 30Dec.69
Harris, M. H. L. 4July64
Hawes, A. B. 16May58
Henderson, G. 11Dec.51
Hessman, A. J. S. 12Dec 55
Hill, C. W. 10June63
Jackson, G. H. 24Nov.69
Johnston, C. J. 1Jan.74
Johnston, J. G. 14Dec.47
Kay, *Sir* B., *Bt.* 2Feb.51
Kennedy, *Lord* D. 4Feb.52
Kitson, E. 12Dec.69
Lennox, C. E. 1Jan.62
Lockwood, H. B. 13Nov.74
Macnaghten, W. H. 19July57
Malcolmson, J. G. 9Dec.56
Maud, J. P. 15Sept.57
McNeill, D. A. 28Dec.57
Melville, J. S. 2Jan.69
Mew, A. P. 1Jan.62
Morse, C. H. 4May41
Moxon, T. 31Dec.61
Newington, C. D. G. 27Nov.69
Newnham, F. G. 28Dec.54
Oakeley, *Sir* C. W. A., *Bt.* 23June58
Ogilvie, W. F. 17July54
Paul, A. G. 2Apr.58
Pelly, O. 13May51
Pictet, F. 17Feb.60
Pirrie, G. 18Nov.63
Ramsay, J. A. 16July64
Robinson, W. C. 27Oct.60
Ross, W. W. 8Oct.39
Russell, B. H. 5June70
Samwell, F. 1Jan.62
Shepherd, A. 17Nov.53
Steuart, R. 1May65
Stevenson, J. 12Sept.66
Stokes, H. 25Apr.58
Stokes, O. D. 8Jan.41
Strettell, D. C. G. 9Dec.63
Thain, A. S. 20Feb.66
Thurburn, H. 10June58
Tod, A. G. 2Mar.56
Tucker, C. N. 30Apr.58
Tucker, W. F. 5July69
Turner, S. D. 23Nov.56
Tweedale, A. 6Mar.41
Urquhart, B. C. 11Dec.61
Walker, E. 5Oct.56
Walters, J. S. 11Aug.64
Wallace, R. 24Jan.45
Wynter, P. H. M. 12Aug.67
Yeoman, C. L. 27Aug.58

LIEUTENANTS.

Aikman, W. R. 11May42
Alexander, J. 23Nov.41
Anderson, F. 27Mar.55
Ashley, F. B. 15Feb.36
Baring-Gould, A. B. 20Mar.39
Barwell C. N. H. 22June53
Battinson, W. 12Dec.71
Birkett, D. de la G. 30Apr.5?
Bonner, G. H. 14Mar.58
Borradaile, W. T. 11Sept,59
Briggs, T. C. 1Jan.62
Brock, J. S. 9Dec.53
Bromley, T. 21Jan.46
Bruce, E. B. 21Apr.57
Cochrane, W. J. 18Sept.60
Cox, F. A. D. 18May58
Crigan, C. A. R. 5Jan.47
Crigan, C. C. 12Nov.42
Cundy, J. 24Jan.45
deKantzow, A. 23Nov.56
Desborough, H. 7July43
Douglas, *Hon.* E. W. 15Nov.53
Gammel, F. E. 3Mar.53
Goschen, H. 22Oct.58
Granville, G. H. 23Nov.56
Heaton. L. F. 30July62
Hotchkis, R. J. 23Nov.56
Hunter, F. E. 20Jan.46
L'Amy, S. 25Sept.44
Lillie, G. A. H. 30Apr.51
Loch, *Rt. Hon.* H.B., *Lord*, *G.C.S.*, *G.C.M.G.* 5June51
Lodge, W. R. 28Sept.51
Lord, W. J. 8Nov.4?
Low, H. J. R. 16May53
Mackenzie, W. H. 21Aug.58
Magniac, H. D. 10Mar.54
Mallock, G. A. 18Dec.46
McCartie, J. 26June46
McKeon, G. 26Mar.59
Milne, R. 20July60
Mitchell, G. 27Jan.55
North, N. 24Jan.45
Oldfield, J. 1?Feb.46
Page, S. F. 5Jan.57
Parker, H. R. 5Apr.42
Paton. W. 10July53
Pechell, *Sir* G. S. B., *Bt.* 14Dec.46
Peyton, H. A. 23Nov.56
Phillips, E. A. 24Apr.58
Philpotts, C. E. 9Aug.42
Rawstorne, E. C. 15Nov.53
Riley, C. H. 9Jan.51
Rowley, F. P. 18June58
Ryle, J. R. E. I., *C.I.E.* 15June62
Ryder, H. C. 18Nov.56
Sibthorpe, A. W. 10Oct.51
Sneyd J. T. 16May49
Strachey, L. M. V. 24Jan.45
Stuart, H. B. 23Nov.56
Studdy, F. 2May55
Vincent, J. 10Jan.50
Weldon, *Sir* A. C., *Bt.* 28June46
Welstead, A. 10July55
Whitty, J. C. 28Nov.49
Wilmot, R. E. 31Jan.35
Wilson, J. A. W. F. 6Aug.46
Woods, W. G. C. 16Feb.53
Woolley, P. 21Dec.46
Worsley, A. 3Apr.54
Wotherspoon, W. W. 31Jan.47
Wyndham, C. 20Oct.51

ENSIGNS.

Arbuthnott, *Hon.* W. 19May41
Macdonald, G. E. R. 4Aug.58
Maginn, J. 2Nov.44

Digitized by Google

Non-Effective Officers.

RETIRED PAY.

MAJOR-GENERALS (*with honorary rank of Lieutenant-General*).

Bunbury Thompson, A. *late* R. Art. 1May80 | Fisher, E. H. *late* R. Art. 1May80 | Younghusband, C.W., *C.B. late* R. Art. 1May80

COLONELS (*ranking as Major-General*).

Clerk, A., *late* A. S. Corps ... ... 11Dec.83 4Dec.86 | Robinson, W. G. W., *C.B., late* A. S. Corps [R] 11Dec.88 24Feb.87

COLONELS (*with honorary rank of Major-General*).

Bedingfeld, P. *late* u.f.p., R. Art. [R] 30Apr.86
Belfield, E. *late* R. Eng. 30July81
Bland, E. L. *late* R. Eng. 10Dec.87
Bogle, A. H. *late* R. (Ben.) Art. 8Apr.82
Booth, W. *late* u.f.p., R. Art. 14May87
Byrne, T. E *late* u.f.p., R. Art. 31Mar.87
Cockburn, C. F. *late* R. Art. 20Oct.81
Colclough, G. *late* R. Art. 20Oct.81
Cox, F. E., *late* R. Eng. 7Sept.86
Crossman, *Sir* W., *K.C.M.G., late* h.p. R. Eng. 6Jan.86
Cumberland, C. E., *C.B. late* R. Eng 17Dec.87
de Bourbel, R. *late* R. (Ben.) Art. 4July87
Demis-de-Vitré, W. *late* R. (Bo.) Art. 4Feb.85
Denne, L. H. *late* R. Art. 7Sept.81
de Winton, *Sir* F. W., *G.C.M.G., C.B. late h.p.* 2July90
Drayson, A. W. *late* u. f. p. R. Art. 28Nov.83
Du Cane, *Sir* E. F., *K.C.B. late* R. Eng. 31Dec.87
Dumaresq, W. L. *late* R. Art. 1Oct.81
FitzHugh, H. T. *late* R. Art. 26Apr.82
French, W., *C.B. late* R. Art. 30July81
Godby, J. *late* R. Art. 1Oct.82
Gordon, E. C. A., *late* R. Eng. 1Nov.85
Gordon, G. H. *late* R. Eng. 5Nov.86
Govan, C.M. *late* R. Art., *p.s.c.* 7July88
Greville, H. L. F. *late* R. Art. 13July81
Hall, L. F. *late* R. Art. 8July82
Hassard, F. C., *C.B. late h.p.* R. Eng. [R] 16Mar.83
Hoste, D. E., *C.B. late* R. Art. 21Dec.81
Jones, R. R., *late* R. Art. 15Feb.82
Keate, E. *late* R. Art. 1Nov.87
Kinloch, A. A. A., *t.B., late h.p.* 15Apr.95
Mackenzie, R. *late* R. Art. 17Aug.81
Noble, W. H. *late* R. Eng. 31May86
Oldershaw, C. E., *C.B. late* u.f.p. R. Art. [R] 29May86
Owen, C. H. *late* R. Art. 1Oct.81
Rogers, H. T. *late* R. (Mad.) Eng. 10July86
Rowley, R. H. R. *late* R. Art. 12Oct.81
Saunders-Knox-Gore, W. B. *late* R. Art. 18July81
Schaw, H., *C.B. late* R. Eng. 8Jan.87
Siborne, H. T., *late* R. Eng. 18Jan.82
Spurway, J., *late* u.f.p. R. Art. 12Mar.84
Stewart, J. H. M. S. *late* R. (Mad.) Eng. [R] 7Sept.86
Stokes, O. R. *late* u.f p. R. Art. 12Oct.85
Taylor, G. K. *late* R. Art. 4Oct.82
Taylor, M. Le F. *late* R. Art. 1Nov.87
Trevor, W. S. *late* R. (Ben.) Eng. 20Feb.87
Tulloch, A. B., *C.B., C.M.G., p.s.c., la.e h.p* 8Nov.94
Twiss, A. W., *late* R. Art. 11Jan.82
Tyler, C. J., *late* R. Art. 1Oct.87
Van Straubenzee, T., *C.B. late* R. Art. 18Sept.75
Waller, W. N. *late* R. Art. 29Oct.81
Warren, R. *late* R. Eng. 31May86
Whinyates, F. T. *late* R. Art 26Apr.82
Woolsey, O'B. B., *late u.f.p.* R. Art., *p.s.c.* 26Aug.85
Wrottesley, *Hon.* G. *late* R. Eng. 1July81

COLONELS.

Anderson, A. W. *late* A. S. Corps 11Dec.88
hon. 17June87
Andrewes, W. G. *late* u.f.p., R. Art. 1Oct.77
Athorpe, R. *late* Staff 2July80
Bainbridge, E. T. *late h.p.* 1July85
Bayly, R. K., *C.B. late h.p.* 28Sept.76
Blake, M. P., *late h.p.* 7Nov.74
Burgmann, G. J. *late* Staff 4Sept 80
Cardew, F., *C.M.G., p.s.c., late* Staff 27Mar.87
Carey, W., *C.B. late* u.f.p. R. Art. 1July81
Carleton, H. G. *late* Regtl Dist. 8May90
Carwithen, G. T. *la.e, late h.p.* 27June87
Clayton, V. G. *late* Staff 1July85
Crawford, R. A., *late* Regtl. Dist. 24July88
Curtis, F. G. S., *C.M.G., late* Staff [R] 17Nov93
Curzon, W. S., *late h.p.* R. Art. 1Apr.86
Davidson, S. E. *late h.p.* 1July85
Dawson, J. *late* Regtl. Dist. 30Jan 89
Durst, G. C. S. *late* Staff 21Sept.89
Dugdale, R.C. *late* R.T. Dep. 12Apr.88
Durnford, A. G. *late* Staff 1July85
Ellis, C. H. F., *late* Staff 1Oct.88
Elsey, F. C., *C.B., late h.p.* R. Art. [R] 1July85
Farquharson, J., *C.B., late* Staff 29Aug.93
Farrington, H. D'O., *p.s.c., late h.p.* 1July85
Farrington, M. C., *C.B. late* Staff [R] 2Dec.81
Fenn, E. G. *late h.p.* 15 Mar.84
Ferguson, C. J. O. N., *late h.p.* R. Eng. 10May88
Frampton, W. J. *late h.p.* 2Mar.85
Galwey, P. Fitz J. *late* R. Art. 1Oct.88
Gillies, M. M. *late* Regtl. Dist. 28Mar 90
Goddard, F. F. *late* A. S. Corps 11Dec.83
hon. 15Sept.88
Goldie, J. *late h.p.* [R] 1July85
Gorham, C. A. *late* Staff. *p.s.c.* 2Mar 85
Grant, J. M *late h.p.* R. Eng. 28May73
Green, *Sir* W., *K.C.B., late h.p.*, [R] 13Jan.85
Hammick, *Sir* St. V. A., *Bt., p.s.c late* Staff 10Nov 91
Harris, J. F. *late h.p.* 1Apr.90
Harris, T. M. *late* R. (Bo.) Art. 1Oct.77
Hawthorn, R. *late u.f.p.* R. Eng 1Apr.81
Heathcote, C. G. *late h.p.* 1July85
Helsham-Jones, H. H., *p.s c., late* Staff. 1July85
Henry, G. C., *late* u.f.p. R. Art. [R] 20July76
Hervey, E. L. *late h.p.* 1July85
Hobart, G. B. B., *late* Staff 24July85
Hogg, J. B., *late h.p.*, R. Eng. 14July87
Holberton, T. N. *late* R. (Bo.) Art. 24Aug.81
Holt, W. J., *C.B., late h.p.* 6May86
Home, D. M. *late h.p.* 6Apr.85
Hope, C. E. *late* Regtl. Dist. 1July85
Hughes, E., *C.B., C.M.G., late* A. S. Corps 11Dec.88
hon. 15June85
Jackson, F. G., *late* Regtl. Dist. 25Aug.88
Kerr, W. F. *late* Regtl. Dist. 16Dec.90
Kingsley, W. H. B., *C.B. late* Regtl. Dist. 2Mar.85
Lascelles, W. B. *late* Staff, *p.s.c* [R] 1July85
Leach, C. F. *late* A. S. Corps. 11Dec.88
hon. 8Aug.87
Le Mesurier, C. B., *C.B. late* u.f.p., R. Art. [R] 24July80
Le Mesurier, F. A., *C.B., late h.p.* R. Eng. 18Feb.86
L'Estrange, P. W. *late* u.f.p. R. Art. [R] 1Oct.77
Livesay, W. *late* Regtl. Dist. 1June83
Llewellyn, W. R. *late h.p.* R. Art. 1July84
Locock, H. *C.B. late* Staff 1July85
Lynes, S. P. *late h.p.* R. Art. 1July85
Lyons, E. *late* Staff 14Apr.86
MacGregor, H. G., *C.B., late* Staff, *p.s.c.* [R] 24Nov 86
Maguire, C., *late h.p.* 16Sept.85
Maitland, E., *C.B., late* u.f.p., R. Art. 14July81
Manners, R. A. *late* Regtl. Dist. 19Dec.84
Marsh, W. D. *late* R. Eng. 19Dec.79
Meyer, A. *late* A. S. Corps 11Dec.88
1Apr.88
Morgan, A. B., *C.B. late h.p., p.s.c.* 21July86
Molloy, W. H., *late* Staff 1Oct.90
Murray, A., *D.S.O. late* Regtl. Dist. 27Mar.87
Murray, K. D., *D.S.O., late h.p., p.s.c.* 18Nov.86
Nightingale, A. C. *late h.p.* 1July85
Nugent, *Sir* C. B. P. N. H., *K.C.B., late* R. Eng. 4Mar.73
Ogilvy, W. L. K., *C.B. late h.p., p.s.c.* 1July85
Ormsby, J. B., *late* R. Art., *p.s.c., Supt dt. Rl. Gunpowder Factory* 30Sept.91
Pearson, H. P., *C.B., late* Staff 2Mar.85
Perry, C. S. *late h.p* 1May87
Phillips, G. *late* R. Eng. 1July81
Phillips, G. *late h.p.* 1July85
Phillpotts, W. C. *late* R. Eng 2Aug.78
Pitt, H. P. *late* Staff 1July85
Rawlins, S. W., *late h.p.* 25Jan.80
Reeves, H. S. E., *C.B. late* A. S. Corps 11Dec.88
4Dec.86
Ruxton, F. C *late h.p.* 1July85
Safford, D. J. *late h.p.* 1July85
Sargeaunt, B. A. *late* R. Eng. *(Ind. Pens.)* 29Sept.93
Scott, C. E. S. *late h.p.* R. Art. [R] 1July85
Slade, C. G. *late* Staff 1July85
Somerset, Fitz R. M. H. *late h.p.* R. Eng. 1June73
Stewart, R. W. *late* Staff 11June88
Torriano, C. E. *late* R. Art. 1July81
Trench, C., *late* R. Art., *Dir. Ad. Coll.* 1July85
Twentyman, A. C., *C.B., late h.p.* 29Nov.83
Wallace, C. T. *late h.p.* 3Apr.87
Walters, F. D. *late h.p.* [R] 1Oct.81
White, F. B. P., *la e h.p.* 24Mar.86
White, T. P. *late* Staff. 3May88
Wilson, H. B. *late* Staff. 7Apr.90
Wood, H., *C.B., late* Regtl. Dist. 14June84

Digitized by Google

Non-Effective Officers.

LIEUTENANT-COLONELS (*with honorary rank of Major-General*).

Abbott, W H. *late* R. Muns. Fus. 2Mar.87
Adcock, A. W., *late* Bedf. R. 2July84
Alexander, *Sir* C., *Bt. late h.p.* 21Aug.83
Algar, J. S. H., *late* K.R.Rif.C. 9Oct.85
Anderson, E. A. *late h.p.* 26Nov.87
Appleyard, F.E., *C.B., late h.p.* 1June84
Arbuthnot, H. T., *late h.p.* R. Art. 21Sept.87
Ashburnham, *Sir* C., *K.C.B., late h.p.* [R] 13Sept.86
Baker, W. A. *late* R. (Bo.) Eng. 28Mar.84
Balfour, H. L. *late* R. Art. 18July81
Bally, St. J., *late* North'n R. 31Aug.87
Bally, W. *late h.p.* 31Dec.87
Barnes, J. W. *late* Regtl. Dist. [R] 5July85
Barrett, R. D. *late* Regtl. Dist. [R] 31Dec.87
Barry, C. W. *late* R. Eng. 17Dec.81
Barton, R., *late* R. Eng. 10Oct.87
Battersby, J. P. *late h.p., p.s.c.* [R] 4July85
Beauchamp, F. *late h.p.* 27Mar.86
Bedford, J. H. *late* R.(Bo.)Art. 8June87
Bell, H. J. *late* Regtl. Dist. 23Apr.84
Bergne, E. A. *late* Linc. R. 18June86
Bevan, G. B. *late* N. Lan. R. 27Sept.86
Bigge, T. S. *late* North'd Fus. 23Feb.87
Blackett, *Sir* E. W., *Bt. late h.p.* 1July81
Blackwell, J. E. *late* R. Art. 13Feb.86
Blaksley, J. *late h.p.* 7May87
Blewitt, C. *late* Regtl. Dist. 11May83
Blunt, G. *late* R. Eng. 21Oct.87
Bond, H. *late* R. Art., *p.s.c.* 1Nov.87
Briggs, J. *late h.p.* 13Mar.87
Brook, R. C. *late* S. Lan. R. 17Jan.87
Brooke, E. T. *late* R. Eng. 30July86
Browne, A. A. P. *late* Regtl. Dist. 12July83
Buckle, C. B. *late* R. (Mad.) Art. 21July86
Burn, J. M. *late h.p.* R. Art. 14Dec.87
Burnaby, E. B., *C.B., late* York L. I. 1July87
Cameron, D. R., *C.M.G. late* R. Art. *Commt. R. Mil. Coll., Canada* 1Nov.87
Campbell, J. P., *late* E. Lan. R. 1July87
Campbell, *Sir* J. W., *Bt., C.B., late h.p.*, R. Art. 8Dec.86
Cardew, H., *late* R. Art. 16Nov.88
Carey, C. P. *late* R. Eng. 5Dec.83
Carey, T. P. *late h.p.* 1Oct.82
Carey, W. D. *late* R. Art. 8Apr.87
Cary, T. A. *late h.p.* 12Oct.87
Castle, F. J. *late* Regtl. Dist. 27Jan.86
Charley, J., *late* K. R. Rif. C. 1July87
Cherry-Garrard, A., *late* Regtl. Dist. 1Sept.87
Chichester, J. O. *late h.p.* 21July79
Chichester, R. B., *C.B. late* Regtl. Dist. [R] 3May86
Collingwood, C. *late h.p.* R. Art. 11Aug.86
Collingwood, W. P., *C.M.G., late* Regtl. Dist. 8Jan.86
Collins, E. A. *late* Regtl. Dist. 17Mar.87
Corban, W. W. *late h.p.* 26Nov.84
Corrie, W. T. *late* Devon. R. 18Jan.82
Cosby, T. P., *late h.p.* 27Aug.87
Cotton, C. McC. *late* Brig. Dep. 8July80
Cotton, L. S. *late* Regtl. Dist. 25Mar.85
Courtney, E. H. *late h.p.* R. Eng. 31Dec.87
Creagh, C. A. Fitzch. *late* S. Staff. R. 23Apr.87
Crofton, F. R. C. *late h.p.* 21July86
Crozier, H. D. *late h.p.* R. Eng. 17Dec.87
Cumberland, W. B. *late* R. (Ben.) Art. 17Nov.85
Cuming, T. *late* R. Art. 30July86
Cuthbert, R. T. P. *late* E. York R. 15Aug.81
Daniell, F. F. *late h.p.* 8Nov.87
Darling, S. *late h.p., m.c.c.* 24Apr.84
Dashwood, R. L., *late* E. York R. 6Sept.85
Daunt, W., *C.B., late* Regtl. Dist. [R] 17Mar.86
Davidson, A. H. *late* R. (Ben.) Art. 1Aug.86
de Barry, G. F. *late h.p.* [R] 13June83
Deedes, W. H., *D.S.O., late* Rif. Brig. 7Dec.87
De Havilland, J. *late* R. Art. 1May80
Delafosse, H. G., *C.B.* [R.] *late h.p.* 10Aug.87
de Moleyns, T. A. *late h.p.*, R. Art. 6Nov.86
de Palezieux-Falconnet, G. P. *late* R. (Mad.) Eng. 4Mar.86
Devenish-Meares, W. L. *late* 20 F. 24Nov.77
Dixon, T. F. *late* Regtl. Dist. 15Mar.87
Downes, M. F., *C.M.G., late h.p.*, R. Art. 22Oct.84
Drew, F. B., *C.B. late h.p.* 26Apr.82
Ducat, C. H. P. *late h.p.* 3Mar.86
Duff, R. W. *late* R. Eng. 31Dec.81
Dumaresq, H. W. H. D. *late* R. Eng. 10Oct.81
Dunn, J. *late* R. Ir. Fus. 12Aug.87
Eccles, C. *late* Regtl. Dist. 21Dec.87
Edgcome, W. H., *late* R. (Mad.) Eng. 24May86
Edmeades, H. *late* R. Art. 21Dec.86
Elliot, M. *late* R. (Ben.) Art. 8Apr.87
Emerson, A. L. *late h.p., p.s.c.* 9Nov.87
Eteson, F. *late h.p.* 17Nov.86
Fairtlough, E. D'H., *late* Regtl. Dist. 18Aug.84
Finch, W. J. *late* R. (Bo.) Art. 21Dec.86
Finlay, H. M., *late* R. (Mad.) Art. 19June84
FitzGerald, C. *ate h.p.* 30Oct.83
FitzGerald, H. M. *late* R. (Ben.) Art. 27Apr.84
FitzGerald, R. *late* Welsh R. 4June83
FitzRoy, W. *late* Regtl. Dist. 30Nov.86
Forbes, C. P. *late h.p.* 3Feb.86
Fowler, C. J. *late* R. Eng. 31Dec.81
Gifford, H. H. F. *late* 13 Hrs. 1July87
Gildea, G. F., *C.B. late h.p.* [R] 10Nov.86
Gillespie, W. J. *late* R. Berks R. 7Dec.87
Girardot, G. C., *late h.p.* 27Aug.84
Godman, R. T. *late h.p.* 31Jan.83
Goldsworthy, W. T., *late h.p.* 1July85
Gordon, C. S. S E. *late h.p.* 19Dec.77
Gough, G. T. *late* Regtl. Dist. 18July82
Graham, J. G. *late h.p.* 10Apr.86
Graham, W. H. *late* R. Art. 29May86
Green, J. W. *late* Devon R. 1July87
Grogan, C. E., *late* Regtl. Dist. [R] 3July85
Gunter, J. *late h.p.* 7Mar.87
Gwynne, N. X. *late h.p., p.s.c.* 25Dec.87
Hales, A. *late* R. Innis. Fus. 1July87
Hammersley, F. *late h.p.* 6Aug.79
Hanwell, J. *late* R. Art. 15Dec.83
Harcourt, P. H. *late* R. (Bo.) Art. 3June84
Harkness, J. G. *late h.p* [R] 20Jan.86
Harris, N. H. *late h.p.* R. Art. 9Dec.85
Harvest, E. D. *late h.p.* 24Aug.81
Hawes, G. H. *late h.p.* [R] 21July83
Hawkins, E. L. *late* R. (Ben.) Art. 1June86
Hay, J. C., *C.B. late h.p.* 17Sept.87
Hayward, H. B. *late h.p.* 13Jan.86
Haywood, J. J. *late* Glouc. R. 31May86
Hill, C. R. *late* R. Art. 1May80
Hills, J., *C.B., late* R. (Bo.) Eng. 31Dec.87
Hime, F. *late h.p.* R. Eng. 8Aug.87
Hogge, S. G. C. *late* Berks R. 14Apr.83
Hope, J. E. *late* R. Art. 1May80
Horne, C. J. *late h.p.* 14Mar.85
Hughes, *Sir* R. J., *K.C.B. late h.p.* [R.] 5May88
Hunter, A. S. *late h.p* R. Art. 8Dec.86
Hunter, J. N. *late* R. (Mad.) Eng. 26Mar.88
Hutchinson, A. H. *late h.p.* R. Art. 1Oct.82
Ives, C. R. St. J. *late* R.H.G. 6Apr.81
Jago-Trelawny, J. *late h.p.* 13May85
James, E. R. *late* R. Eng. 1Oct.82
ΨJerome, H. E., *late h.p.* [R] 9Sept.85
Johnstone, J. J. *late* G. Gds. 21July83
Jones, H. L., *late* R. (Ben.) Art. 12June85
Jones, R. O., *C.B. late* R. Eng. 1Oct.87
Jordan, J., *C.B., late h.p.* [R] 24June85
Karslake, F. *late* R. Ir. Rif. 12Feb.87
Kaye, G. F., *late h.p.* 16July84
Kenyon-Stow, F. M. *late* 5D.G. 21Dec.87
Keogh, J. W. *late* N. Staff. R. 18Jan.83
Kerr, W. H. *late* Brig. Dep. 18May81
Kinchant, J. C. *late* 11 Hrs. 19Nov.87
Knight, W. H. *late h.p., p.s.c.* 7Aug.86
Lambert, G. C. *late* Brig. Dep. 1Jan.81
Lambert, W., *C.B. late h.p.* 8June81
Lane, C. P. *late* 21 Hrs. 1May78
(Indian Pension.)
Law, F. T. A., *C.B. late h.p.* R. Art., *p.s.c.* 12Feb.86
Layard, C. E. *late* E. York R. 6Sept.87
*Lazzarini, J., *C.M.G. late* R. Malta Fenc. Art. 11Nov.82
ΨCLeet, W. K., *C.B., late* Som. L. I. 1May87
Leir-Carleton, R. L. *late* N. Lan. R. 12Feb.87
Leishman, J. T. *late* R. (Bo.) Art. 1Dec.85
Lempriere, A. B. *late* R. Eng. 1Oct.82
Lloyd, E. F. S. *late* R. Eng. 1July87
Lock, H. *late* R. Innis. Fus., *p.s.c.* 9May83
Lockhart, D. B. *late h.p.* 17May70
Luard, C. E. *late* R. Eng. 21Oct.87
McLaughlin, E. *late* R. Art. 1Oct.86
MacDonnell, A.R. *late* R. Eng. 8Sept.84
Maclean, H. J. *late* h.p., *m.c.c.* [R] 1Feb.84
Mainguy, F. B. *late* R. Eng. 7Dec.87
Manderson, G. R., *C.B., late* R. (Ben.) Art. 19June85
Mangles, C., *C.B., late h.p.* 9Sept.85
Marsland, W. E. *late h.p.* 31Jan.87
Marter, R. J. C., *late h.p.* [R] 24Nov.88
Martin, C. N. *late* R. Eng. 1Oct.81
Martin, W. G. *late* R. Art. 21Nov.85
Mathew-Lannowe, B. H. *late* R. (Bo.) Eng. 9Apr.86
Maule, H. B. *late h.p.* R. Art. 6Nov.86
Maunsell, T., *C.B. late h.p.* [R] 16Sept.81
Mein, G. *late* Brig. Dep. [R] 3Apr.78

Digitized by Google

Non-Effective Officers.

LIEUTENANT COLONELS (*with honorary rank of Major General*)—cont.

Meredith-Harnett, E. *late h.p.* 23Apr.86
Mickless, E. *late h.p.* R. Eng. 31Dec.87
Miller, G. M., *C.B. late h.p.* 31Oct.83
Miller, J. *late* Regtl. Dist. [R] 26July83
Meekler, R. *late* Regtl. Dist. [R] 28Feb.83
Montague, W. E., *C.B. late h.p., p.s.c.* 24Aug.87
Montgomery, H. P. *late h.p.* 22Sept.87
Morgan, J. P. *late* R. Art. *p.s.c.* 1Oct.87
Mould, F. *late* R. Eng. 5Dec.77
Newbolt, E. D. *late* Dorset R. 19Nov.87
V.C. O'Connor, L. *late h.p.* [R] 9Mar.87
Oliver, J. R., *C.M.G. late h.p.* R. Art., *p.s.c.* 21Dec.87
O'Neill, J. J. S. *late* Lan. Fus. 9June84
O'Shaughnessy, W. C. *late h.p.* 13July87
Parkinson, C. F. *late* 95 F. 21July80
Parry, F. W. B. *late* Ches. R. 14May87
Parsons, C. *late h.p.* 17Jan.86
Parsons, R. M. *late* R. Eng. 29Oct.79
Pearse, A. T. G. *late h.p.* 1Oct.83
Penny, C. B. F. *late* R. (Bo.) Eng. 31Dec.83
Percival, L. *late h.p.* 11Mar.87
Peters, W. H. B. *late* 4 Hrs. 17Dec.87
Phillippe, H. P. *late* R. W. Surr. R. 6May83
Preston, J. I. *late* 45 F. 4Aug.80
Preston, R., *C.B., late h.p.* [R] 3July85
Richardson, W. S., *C.B., late h.p.* [R] 30June87
Rideout, A. K. *late h.p.*, R. Art. 29Oct.84
Ritchie, J. *late* R. (Bo.) Art. 21Nov.86
Robinson, C. G. *late* R. (Ben.) Art. 5Mar.85
Robley, H. G. *late* Arg. and Suth'd Highrs. 27June87
Roe, J. *late* 11 F. 31Oct.77
Rooke, W. *late* R. Art. 16July86
Ruck-Keene, J. E. *late h.p.* 1Oct.83
Ruddell, J. A. *late h.p.* 21June85
Russell, L. *late* R. (Ben.) Eng. 11May81
Ryan, V. *late* N. Staff. R. 18Mar.82
Sadlier, R. *late* R. Art. 1Oct.87
Sandbach, R. *late h.p.* R. Art. 31Dec.87
Sandilands, P. H. *late* R. Art. 28Nov.85
Saunders, E. W. *late h.p.* 23Nov.87
Schreiber, B. F., *C.B., late h.p.*, R. Art. 11July86
Scott, A. de C. *late* R. Eng. 1Oct.83
Scovell, E. J. *late* Manch. R. 8Feb.82
Seymour, F. H. A. *late h.p.* 12Oct.87
V.C. Shaw, H., *C.B. late* R. Ir. R. 23May87
Sheppard, P. *late h.p.* 31Dec.87
Shipley, W. D. *late* S. Lan. R. 17Jan.88
Sillery, C. J. C. *late* Suff. R. 1Apr.82
Sim, E. C. *late* R. Eng. 3Nov.84
Simpson, W. H. R. *late* R. Ar. 1.1May80
Slade, H. D. *late h.p.* 9Dec.81
Smith, E. D. *late h.p.* 30May87
Smith, J. A., *late* 1 W.I.R. 20Jan.84
Smith, Sir R. M., *K.C.M.G. late h.p.*, R. Eng. 31Dec.87
Smith, W. *late h.p.* R. Art. 11Jan.87
Smyth, J. G. *late h.p.* 26Oct.87
Sneyd, T. W. *late h.p.* 21July87
Sotheby, F. E. *late h.p.* 9Aug.87
Starke, W., *late* E. York R. 15Aug.85
Staveley, E. *late h.p.* R. Art. 21Dec.86
Stewart, A. A. *late* R. Art. 24June87
Stewart, A. C. H. *late h.p.* 10Apr.83
Stewart, K. C., *C.B. late h.p., p.s.c.* [R] 15Mar.84
Stewart, R. J. J. *late* R. Berks R. 30Apr.87
Still, T. L. *late* R. Art. 24Nov.83
Stockwell, C. M., *C.B. late h.p* [R] 24June98
Stokes, C.P., *late* R. Lanc. R. 28June86
Stokes, G. B. *late* R. Innis. Fus. 7May87
Stone, G. H. *late* R. (Bo.) Art. 17Aug.80
Strange, T. B. *late* R. Art. (*Insp. of Art. & War. Stores, Canada*) 21Dec.81
Strover, H. *late* R. Art. 29Oct.81
Swindley, J. E. *late h.p.* 29Apr.84
Talbot, Fitz R. S. *late h.p.* R. Art. 14Dec.87
Talbot, T. *late* 2 W. I. R. 29June87
Taylor, A. H. *late* 21 Hrs. 1July87
Templeman, A. *late* Regtl. Dist. 30Nov.87
Terry, A. F. *late* K. R. Rif. C. 1July87
Thackwell, W. de W. R., *C.B. late* Regtl. Dist. 5Oct.87
Thorold, R. G. *late* R. Eng. 19Oct.86
Tierney, E. *late* R. (Ben.) Art. 15Dec.80
Tilly, J., *C.B. late h.p.* 21Dec.87
Tisdall, A. *late* Regtl. Dist. [R] 1Apr.82
Toppin, J. M. *late* R. Ir. R. 13Apr.87
Traill, G. B. *late* R. (Ben.) Art. 31Dec.87
Tredennick, J. R. K. *late h.p.* 26May86
Trevor, F. C. *late* R. (Mad.) Art. 18Sept.80
Trnell, R. H., *C.B. late h.p.* 3Mar.86
Tweedie, M. *late h.p.* R. Art., *p.s.c.* 7Nov.85
Twigge, J. T. *late* R. Eng. 19Oct.86
Vachell, H. T. *late* R. (Bo.) Art. 10June85
Vandeleur, J. O., *C.B., late h.p.* [R] 5Apr.87
Vibart, J. M. C. *late* R. Art. 30July81
Walker, G. F., *late h.p.* [R] 2July85
Wardell, W. H. *late h.p.*, R. Art., *p.s.c.* 6Nov.86
Warrand, W. E. *late* R. (Ben.) Eng. 22Aug.83
Warren, A. E. *late* Regtl. Dist. 14Nov.85
Warren, D. S., *C.B., late h.p.* [R] 16Nov.85
Warren, L. S. *late* Regtl. Dist. 1Apr.87
Warren, T. M. *late* R. Highrs. 30Jan.87
Watson, J. K. *late h.p.* 2Feb.87
Watt, J. L. *late h.p.* 30July87
Webber, C. E., *C.B., late* R. Eng. *p.s.c.* 23July85
Westby, B. C. *late* Bedf. R. 1July87
White, W. R. *late* Essex R. 6July87
Wilkinson, G. A. *late* R. Art. *p.s.c.* 1May80
Wilkinson, J. *late* Regtl. Dist. [R] 1Apr.82
Williams, H. E. T. *late* Regtl. Dist. 23May83
Wilson, F. E. E., *C.B.*, York & Lanc. R. 3Aug.83
Wilson, S. W. F. M. *late h.p., p.s.c.* 5Nov.85
Worsley, G. F. *late* R. (Bo.) Art. 22Jan.87
Wortham, H. Y. *late h.p.* R. Art. 8Sept.86

LIEUTENANT COLONELS (*with rank of Colonel in the Army*).

Alexander, J. H., *late* R. (Ben.) Art. 1Apr.89
Allardice, J. McD. *late* Regtl. Dist. 25Feb.84
Anderson, D. G., *late h.p.* 1Apr.86
Anley, R. N., *late h.p.* 14Apr.90
Annand, J. H. *late* R. (Ben.) Art. 8Dec.88
Bald, R. B. *late h.p.* 16Sept.80
Balfe, W. *late h.p.* 18May85
Ball-Acton, C., *C.B., late* Regtl. Dist., *p.s.c.* [R] 5Dec.79
Barker, H. A. *late* R. Art. 21Dec.90
Barlow, W. R. *late h.p., p.s.c.* 1July85
Battiscombe, E. G. *late* R. (Bo.) Art. 18Sept.87
Bayley, F. G. *late h.p.* R. Art. 12Oct.84
Bayley, G. *late h.p.* 1July75
Beal, H., *C.B. late* S. Staff R. 9July88
Beamish, D. G. *late* North'd Fus. 27Jan.90
Beatty, J. *late* R. (Mad.) Eng. 1Oct.81
Belhaven & Stenton, *Lord* A. C. *late h.p.* R. Eng., *p.s.c.* 30June87
Bennett, W., *D.S.O., late h.p.* 4Mar.90
Bennitt, W. W., *late h.p.* 28Jan.87
Betty, J. F. *late h.p.* R. Art. 20Feb.82
Bisset, W. *late* R. (Mad.) Art. 28Apr.83
Blackett, C. E. *late h.p.* 28Nov.75
Blackett, W. *late* Regtl. Dist. 31May81
Blackley, J. H. *late* R. Art. 30May88
Blake, E. W., 90 Hrs. 2July84
Bleazby, R. *late* R. W. Surr. R. 6May90
Blundell, H. B. H., *C.B., late h.p., p.s.c.* 1Apr.81
Boileau, L. F., *late* B. Eng. (*Ind. Pension*) 29Sept.93
Bolland, G. H. *late h.p.*, R. Eng. 21May88
Bond, R. J. *late* R. Eng. 18Nov.86
Borradaile, G. W., *C.B., late* R. (Bo.) Art. 14July86
Bowdler, C. W. B. *late h.p., p.s.c.* 14Nov87
Bowen, C. *late h.p.* R. Eng. 13Aug.90
Boyle, E. V. *late* R. Art., *p.s.c.* 1Apr.88
Boyle, G. E. *late* Rif. Brig. *p.s.c.* 1Dec.89
Bradburne, S., *late h.p.* 18Nov.83
Brandreth, A. M. *late* R. (Ben.) Eng. 1July88
Brereton, C. W. *late* R. (Mad.) Art. 18May89
Brett, L. L. *late h.p.* 31Oct.81
Bridgeman, *Hon.* F. C. *late h.p.* 18Jan.87
Bridges, E. S. *late h.p.* 17Apr.83
Brodigan, F. *late* Regtl. Dist. 23Sept.84
Browne, W. L. *late h.p.* 10Oct.81
Bunbury, C. H. *late* Conn. Rang., *p.s.c.* 27Dec.89
Burgess, H. M. *late h.p.* R. A. 30Jan.90
Burn, D. B. *late h.p.* 7Jul[illegible]
Burnett, T. *late h.p.* R. Art. 16July90
Burton, W. B. *late h.p.* 6Jan.94
Burton, W. H., *late* R. (Mad.) Eng. 31Dec.81
Burton-Brown, A., *late h.p.* R. Art., *p.s.c.* 21Dec.90
V.C. Cameron, A. S., *C.B., p.s.c.* [R] 10Oct.81
Campbell, A. *late* R. Art. 3Oct.94
Campbell, J. G. *late* Regtl. Dist. 25Feb.84
Campbell, J. H. *late* Leins. R. 29Sept.90
Carey, C. de B., *late h.p.* R. Eng. 6Jan.94
Carey, F. W. *late h.p.* R. Art. 26Sept.93

Digitized by Google

Non-Effective Officers.

LIEUTENANT COLONELS (*with rank of Colonel in the Army*)—cont.

Cary, L. F. B. *late* Rif. Brig., *p.s.c.* 7Aug.89
Cautley, H. *late h p*, R. Eng. 31Dec.90
Chadwick, D. D. *late* E. Surr. R. 11Nov.90
Chambers, G. F. S. *late* R. Art. 1Apr.86
Champernowne R. *late h p*, R. Eng. 6Jan 94
Chaplin, J. W., *C.B., late h.p.* 4Nov.83
Chatfield, C. K. *late h.p.* 26Mar.88
Chichester, C. H., *late h.p.* 4Nov.85
Chrystie, W., *late* R. (Mad.) Eng. 11July81
Clarke, A. R., *C.B. late* R. Eng. 27Aug.77
Clarke, S. C., *late* R. (Mad.) Art. 12Aug.90
Cleland, W. *late h.p.* 1July65
Clements, F. W. R. *late* R. Eng. 2Dec.85
Clive, H. S. *late* A.D. R. Eng. 1Mar.89
Cochrane, G. H. *late h.p.* 25Apr.84
Coker, E. R., *D.S.O., late h.p.* 24Aug.85
Colquhoun, H. M. L. *late h.p.* 1July81
Colshurst, J. N. *late* Regtl. Dist. 10Oct.81
Corkran, C. S. *late* G. Gds. 1July85
Cottingham, E. R. *late* R. Art. 18Dec.86
Craigie Halkett, C. H. *late* R. Eng. 13Aug.90
Cramer, C. P., *C.B. late h.p.* 18Nov.81
Crasier, W. R. *late* R. (Ben.) Art. 2Mar.86
Crawford, G. A. *late h.p.* R. Art. 1July85
Crosthwaite, C. H. *late h.p.* R. Art. 13Nov.86
Crowdy, J. H. *late h.p.* R. (Ben.) Eng. 20Dec.84
Crozier, S. *late h.p.* 1July85
Cruickshank, J. D. *late* R. (Bo.) Eng. 6Nov.90
Currie, A. D. *late h.p., p.s.c.* 28Sept.87
Cumming, W. G., *C.I.E. late* R. Mad.) Eng. 13Aug 90
Cutbill, H. D. A. *late h.p., p s c.* 21July94
Davidson, C. B. T. *late h.p.* R. Eng. 1July87
Davis, H. *late* Worc. R. 2Mar.82
Davis, T. A. *late* R. (Ben.) Art. 13Dec.88
Davison, J. *late h.p.* 24Nov.86
Dawes, B. M. *late h.p., p.s.c.* 18Nov.86
de Lautour, E. J. *late* R. (Ben.) Art. 18Sept.91
Dennis, J. *late* 6 D. G. 25Oct.89
Deshon, C. J., *D.S.O., late h.p.* R. Art. 21Dec.90
Digby, *Hon.* E. C., *late h.p.* 31Mar 90
Dillon, *Hon.* R. V. *late* R. Art. 1July85
Dorling, F., *late h.p.* 2Feb.95
Dowden, T. F. *late* R. (Bo.) Eng. 31June84
Drysdale, R. C. *late* R. Art. 30May88
Ducat, W. M. *late* R. (Bo.) Art. 1July85
Dyke, E. H., *late* R. (Ben.) Art. 1July85
Edridge, F. L. *late h.p.* 1July81
Engledue, W. J., *late h.p.* R. Eng. 23Nov.90
Essex, E. *late h.p., p.s.c.* 19May90
Everett, E., *D.S.O. late* Cam'n Highrs. 15June89
Featherstonhaugh, A. *late h.p.* 31Dec.90
Field, S., *late h.p.* 24Feb.86
Field, W. H. *late h.p.* 20Sept.85
Filgate, A. J. *late* R. (Mad.) Eng. 31Mar.86
Firebrace, F. *late* R. Eng. (*Indian Pension*) 29Sept.91
Fisher, V. C. *late* R. (Ben.) Art. 17May90
FitzGerald, J., *late* R. War. R 3Mar.90
Flower, S., *late* R. Ir. Rif., *p.s.c.* 5Oct.88
Forbes, J. G. *late* R. (Ben.) Eng., 10May85
Forbes, G. *late h.p.* 27June87
Ford, H. I. E. *late* R. (Ben.) Art., *p.s.c.* 8Dec.88
Forster, J. Fitz E. *late h p.* 31May88
Frankland, C. *late* Regtl. Dist., *p.s.c.* 29Jan.83
Fraser, A. T. *late* R. (Mad) Eng 7Oct.87
Free, J. *late* R. (Ben.) Art. 18Nov.86
French, C. A. L., *late h p.* 21July86
Furse, G. A., *C.B. late h.p.* [R] 15June85
Galwey, W. J, *late h.p.* R. Eng. 2/Mar.95
Garnault, A. E. *late* R (Ben.) Art. 9Apr.90
Garnier, J., *late* R. Eng. 5Dec.86
Gleig, A. C. *late h.p.* R. Art. 28July60
Goldie, B. J. *late* R. (Ben.) Eng. 16Sept.90
Goldsmith, E. P. T., *late h.p.* 15Oct 14
Gordon, E. S. *late* R. Art., *p.s.c.* 1Oct.89
Gore Booth, *late h.p.* R. Eng. 29Sept.91
Gosset, W. B., *late h.p.* 1Oct.77
Graham, T. P. *late h.p.* 15Feb.85
Graves, S., *late h.p.* 1July85
Greig, P. H. *late* R. (Bo.) Art. 1Jan.88
Halahan, H. T. *late* E. Kent R. 20Nov.87
Hale, L. A. *late h.p.*, R. Eng. 1Oct.81
Hale, M. H., *late h.p.* 15Dec.84
Hall, R. S. *late* C. Gds. 28Apr.86
Hall, W. B. R., *late h.p.* R. Art. *p.s.c* 8Sept.86
Hamilton, J. J., *late h.p.* 4Feb.95
Handley, A. M. *late* York R. 20Sept.85
Harrison, C. W. I., *late* R. Eng. (*Ind. Pension*) 15Aug.90
Harvey, C. S. *late* R. Art. 17Aug.90
Hassell, J. W. *late h p.* 1July85
Hasted, J. O. *late* R. (Mad.) Eng. 18Mar.82
Hebbert, W. S., *late* R. (Mad.) Art. 2Jan.86
Heberden, H. *late* R. Art. 1July79
Herbert, G. F. *late h.p.* 6Sept.78
Heywood, J. M. *late* R. (Ben.) Eng. 3May86
Hill, F. C. *late h p.* 1Oct.81
Hill, J. *late* R. Eng. (*Ind. Pension*) 1Aug.95
Hill, P. E. *late h.p.*, R. Art. 8June83
Hillyard, G. A. *late h.p.* 29Sept.83
Hodnett, W. P., *late h.p.* 14Apr.90
Holdsworth, J. K. *late h.p.* R. Art. 17Apr.82
Home, F. J., *C.S.I., late* R. (Ben.) Eng. 13Aug.90
Home, R., *C.I.E., late* R. (Ben.) Eng. 31Dec.81
Hood, W. C. *late* R. W. Surr. R., *p.s.c.* 10Sept.89
Hornsby, G. M. B., *late h.p.*, R. Art. 21Dec.90
Hume, E. T. *late* R. (Ben.) Art. 1July85
Humfrey, B. G. *late* R. Art. 4Oct.85
Hunter, C., *late* R. (Ben.) Art. 31Dec.82
Huskisson, N. *late h.p.* 20May86
Huskisson, S. G. *late* Middx. R. 28June88
Hutton, E. B. *late h.p.* 10Apr.85
Ilderton, C. E., *D S.O., late h.p.* 29Sept.94
Jackson, A. J. A. *late h.p.* 11Nov.90
Jeffreys, W. *late* R. (Ben.) Eng. 31Dec.83
Jervoise, J. P. E. *late h p.* 5Aug.89
Johnstone, J. D. *late h p.* 15Mar.83
Jones, H. N. *late* R. Art. 13July90
Jones, T. J. *late* R. Art. 18Nov.86
Jopp, K. A., *late* R. (Bo.) Eng. 23Dec.91
Keith, J., *D S.O. late* R. Art. 18Sept.94
Kelsey, W. F. *late* Sea. Highrs. (*Gent. at Arms*) 18Nov.86
Kensington, E. *late h.p.* R. Art., *p.s.c.* 30Nov.90
Kenyon-Slaney, W. S. *late h.p.* 21July87
Keough, W. *late h.p.* 14July87
King-Harman, W. H., *late h.p.* R. Art., *p.s.c.* 21Aug.86
Kinsman, H. J. *late* R. (Ben.) Art. 9Apr.90
Knocker, H. P., *late* R. Eng. 26July94
Knox, R. A. *late* R. Lanc. R. 23June89
Lang, A. M. *late* R. (Ben.) Eng. 10Oct.81
Langley, W. S. *late* R. Art 1Apr.95
Larminie, E. M. *late* R. Eng. 6Jan.94
Leeke, R., *late h.p.* 10Oct.81
Legge, *Hon.* H. *late h.p.* 15Dec 88
Ledrice, F. S. *late h.p.* R. Art. 29Nov.81
Le Messurier, A., *C.I.E., late* R. (Bo) Eng. 3Mar.95
Lemon, R. S. *late h p.* 23Dec 82
Le Mottée, O. *late* R. Art. 15July89
Lindsay, J. G. *late* R. (Mad.) Eng. 31Dec 81
Lloyd, R. B. *late h.p.* 10Oct.81
Lockhart, W. E., R. (Mad.) Art. 1Jan.98
Lockyer, E. S. B., *late h.p.* R. Art. 25May94
Logan, A., *late h.p.*, R. Art. 6Jan.94
Lowis, R. F. *late* R. (Ben.) Art. 1Apr.89
Luard, C. H. *late* R. (Ben.) Eng. 11May85
Lushington, E. E. *late* 8 Hrs. 1Apr.88
Lyon-Campbell, U. A. *late* R. Eng. 24Jan.89
McCausland, M. F. H. *late* R. Art. *p.s.c.* 1Oct.90
McClintock, W. *late h p.* R Art., *p s.c.* 29Sept 93
McNeile, J. M. *late* R. (Ben.) Eng. 1July85
Mackinnon, W. C *late h.p.* 9Mar.90
Maclaverty, A. I. *late* R (Mad.) Art. 27July90
Macpherson of Cluny, E. H. D. *late h. p.* [R] 1Jan 83
Maillard, R. T. *late h.p.* 2July86
Malcolm, E. D., *C.B. late h p* R Eng. [R] 11June83
Malet, H. E., *late h.p.* 1July85
Mander, A. T. *late* R. (Bo.) Eng. 1July85
Manderson, T. C., *late* R. (Ben.) Eng 13Aug.90
Marsh, J. T. *late h p.* R. Eng. 6Jan.94
Marshall, H. *late h p.* 27June79
Marshall, R. G. S. *late* R. (Ben.) Art 10Jan.94
Martelli, T. C. *late* R. Art. 6Feb.90
Martin, *Sir* R. E. R., *K.C.M.G. late* 6 Drs. 18Sept.90
Massy, W. J, *late h.p.* 21July85
Matthews, C. J. *late* Middx R. 8May89
McCullagh, J. B, *late* R. Eng. 27Sept.93
Mead, H. R. *late* R. (Mad.) Eng. 1July85
Melville, B. R. *late* R. Eng. 1July87
Merewether, G. L. C. *late* R. (Ben.) Eng. 1July85
Merriman, W., *C.I.E., late* R. (Bo.) Eng. 1July85
Meurant, E. *late* Regtl. Dist. [R] 1July81
Mitchell, E. *late h.p.* R. Eng. 1July85
Mitchell, H. L. *late h.p.* R. Art., *p.s.c.* 26May87
Molesworth, St. A. *late h.p.*, R. Art. 24July94
Moore, F., *late* R. Muns. Fus. 20May89
Moorsom, H. M., *late h.p.*, R. Art., *p.s.c.* 30Mar.88
Morley, C., *late h.p.*, R. Art., *p.s.c.* 29Sept.93
Morris, A. *late h.p.* 9Oct 89
Morris, M. C. *late h.p.* 29Sept.88
Morton, J. F. *late h.p.* 30Oct.87
Murray, F. J. G. *late h.p.* 1July85
Murray, H. H. *late* R. (Ben.) Art. 16Jan.88
Murray, J. A. *late* R. W. Kent R. 8Sept.88
Murray, J. M., *late* R. Art. 7Sept.90
Noyes, G. A. *late h.p.* R. Art. *p.s.c.* 19Oct.90
Oakes, G. *late h.p.* R. Art. 28July90

Digitized by Google

Non-Effective Officers.

LIEUTENANT COLONELS (*with rank of Colonel in the Army*)—cont.

Oldham, F. S. *late h.p.*, R. Eng. 15 Oct. 90
Ommaney, M. W. *late* R. (Ben.) Art. 19 July 87
Parker, G. H., *C.B., late h.p.* 1 July 81
Parker, H. W. *late* 18 Hrs. 1 Aug. 87
Parker, P. J. H. *late h.p.* R. Eng. 6 Jan. 94
Paterson, A. J. *late* York R., *p.s.c.* 29 Sept. 90
Patton, H. C. *late* Regtl. Dist. 1 July 81
Pears, A. N *late* R. Art. 20 Sept. 93
Peck, W. E., *late* R. Eng. 31 Dec. 90
Pennycuick, J., *C.S.I., late* R. (Mad.) Eng. 8 D. C. 87
Penton, C. T. W. *late h.p.* 1 July 85
Perry, L. F., *late* R. Art. 18 Nov. 86
Peters, E. N., *late h.p.* R. Eng. (*Ind Pension*) 3 Nov 83
Pilleau, H. G *late h.p.* R. Eng. 29 Sept. 93
Pocklington, F. *late h.p.* 15 Aug. 83
Pollock, J. H. *late* R. (Mad.) Art. 18 May 89
Poole, A. J., *C.B., late h.p.* 4 Aug. 91
Pope, P. E. *late h.p.* 7 Mar. 86
Pringle, Sir N. W. D., *Bt. late h.p.* 18 Nov. 86
Pym, S., *late h.p.* R. Art. 6 Jan. 04
Reynolds, H. C., *p.s.c. late* R Mil. (Coll. 20 July 90
Riddell, R. V., *late* R. (Ben.) Eng. 6 Dec. 90
Riley, H. W. D., *late h.p.* 28 Dec. 94
Robertson, H. S., *late h.p.* 29 May 90
Robinson, J. C., *late* R Art 25 May 94
Robinson, R. W. *late* Bedf. R. 3 July 88
Rogerson, W. *late* Shrops. L. I. 21 June 89
Roope, C. K. C. *late h.p.* 14 Aug. 84
Rooke, H. D. *late h.p.* 20 May 89
Rothe, G. W. C *late h.p.* 30 July 90
Rowland, T., *C.B., late* Regtl. Dist. (R) 22 Sept. 80
Rudge, J., *late h.p.* 31 May-5
Russell, C. J., *late* R. Eng. 31 Dec. 90
Russell, G. A. *late* R. (Bom.) Art. 1 Apr. 87
Ryan, C. J. *late* Manch R 28 Aug. 89
St. Lager, H. H., *D.S.O., late h.p.* 1 July 85
Sanderson, P. *late h.p.* 5 July 86
Sandes, A. T., *late* R. Art. 6 Jan 94
Sandford, R. M. F. *late h.p.* R. Eng. 1 July 85
Sandham, W. H., *late h.p.* R. Art. 1 Jan. 85
Seddon, H. C. *late* R. Eng. 1 July 85
Seton, M. C., *late s.p.* 29 Aug. 90
Shaw-Hellier, T. B. *late* R. Mil. Sch. of Music 1 July 85
Shea, H. J. F. *late h.p.* 24 July 86

LIEUTENANT-COLONELS (*with honorary rank of Colonel*).

Alexander, R. *late h.p.* 14 Dec. 78
Bainbrigge, A. *late* 13 F. 23 Jan. 75
Baker, E. H. *late* R. (Bo.) Art. 21 Dec. 81
Battley, J. *late* R. (Ben.) Eng. 4 Feb. 83
Blackwood-Price, R. *late h.p.* 1 July 81
Brough, W. R. C. *late* R. (Mad.) Art. 20 May 85
Bulkeley, H. W. C. *late h.p.* 24 Aug. 81
Bunbury, C. T. *late* Rif. Brig. 19 Apr. 82
Caldecott, C. T. *late* 76 F. 1 Nov. 79
Calvert, A. M. *late h.p.* 1 July 81
Carter-Campbell, T. T. *late* R. (Ben.) Eng. 9 Jan. 87
Chambers, C. P. *late h.p.* 28 July 79
Chatfield, H. R. S. *late* R. Ir. Rif. 28 May 87
Clarke, H. S. *late* R. (Ben.) Art. 10 May 85
Clinton, *Lord* E. W. P., *K.C.B. late h.p.* 1 Dec. 85
Cogill, K. J. W., *C.B., late* 19 Hrs. 26 July 83
Cuming, E. W. *late* Camn. Highrs. 1 July 81
Dashwood, C. S. *late* R. Brig. 12 Apr. 79
Douglas, J. C. *late* Worc. R. 11 Aug. 86
Dunbar, W. M. *late h.p.* 4 Sept. 85
Elliot, M. L. *late* York & Lanc. R. 27 Aug. 84
Shortland, D. V. *late* R. (Mad.) Art. 10 Dec. 85
Shuttleworth, A. J. *late h.p.* 30 July 90
Simpson, S. *late* R. Art. 1 Oct. 90
Simpson, T. T., *C.S., late h.p.* 6 Mar. 84
Skipwith, G. T. *late* R. (P.) Eng. 12 Aug. 91
Smith, C. J *late* R. (Mad.) Eng. 1 July 85
Smith, G. W., *late h.p.* 20 Apr. 80
Smyth, A. E. H. *late s.p.* 30 June 88
Smyth, J. *late* Lan. Fus. 9 June 88
Smyth, R. G. *late* R. (Ben.) Eng. 1 July 85
Speight, W. F., *late* R. Eng. 15 June 89
Spottiswoode, R. C. D'E. *late h.p.* 10 Oct. 89
Spring, F. W. M., *late* R. (Bo.) Art. 18 June 88
Steel J. P., *late* R. (Ben.) Eng. 1 July 85
Stephen, Fitz. R., *C.B., late h.p.* 19 Apr. 86
Stephens E., *late h.p.* R. Eng. 31 Dec. 90
Stewart, G. G., *late h.p.* 14 Aug. 85
Stewart, J., *C.I.E. late* R. (Ben.) Art. 31 Dec 83
Stocker, M. E. C. *late* R. Art. 30 Aug. 81
Stockley G. W. *late h.p.* R. Eng 23 Sept. 84
Stockley, H. W *late* R. (Bo.) Art. 1 July 85
Stoakwell, C. de N. R., *late* Staff 1 July 85
Stokes, M. F. *late h.p.* 1 July 87
Stopford, J. G. B. *late h.p.* 5 Apr. 90
Storer, A. T. *late h.p.* R. Eng. 1 July 85
Streghan, A., *C.B late h.p.* 1 July 85
Strahan, G. *late* R. (Ben.) Eng. 8 Sept. 90
Straker, C. D. A., *late* R. (Mad.) Art. 7 May 88
Studdy, T. J. C. A. *late* R (Ben.) Art. 11 May 84
Studdy, R. W. *late* Manch. R. 18 Mar. 90
Sturt, N. G. *late* R. Eng. 19 Mar. 88
Swinton, A. *late* R (Ben.) Art. 1 July 85
Taylor, D. M. *late* R. Innis. Fus. 22 Jan. 88
Taylor, L. W. *late* R. Art. 29 Sept. 93
Thackeray, E. T., *C.B. late* R. (Ben.) Eng. 26 Nov. 84
Thompson, R. *late* R. (Mad.) Eng. 2 Mar. 85
Thuillier, *Sir* H. R., *K.C.I.E. late* R. (Ben.) Eng. 7 Oct 87
Tickell, A. L. *late* Middx. R. 1 Dec. 89
Tidmarsh, F. J. *late* W. Rid. R. 25 Feb 89
Todd, F. J. *late* R. Ir. Fus. 21 Sept. 86
Todd, T. P. *late* Wilts. R. 23 Feb. 90
Townsend, C. W. *late* B. Art. 12 Oct. 90
Townshend, F. T., *late h.p.* 8 Nov. 86
Trent-Stoughton, H. W. J. *late h.p.* [R.] 31 Aug. 79
Trevor, S. T. *late* R. (Ben.) Eng. 10 Oct. 81
Tucker, A. H., *C.B. late* Regtl. Dist. 20 Oct. 83
Tupper, B. de B. *late* R. Art. 11 Aug. 90
Turnbull, G. W. M., *late* R. Art. 26 May 94
Twynam, F. R., R. (Mad.) Art. 29 Sept. 93
Twynam, P. A. A., *C.B. late h.p., p.s.c.* [R.] 1 July 81
Tyacke, T. *late h.p.* 28 Apr. 78
Vandeleur, B. *late h.p.* 1 July 85
Vanneck, *Hon.* J. C. *late* S. Gds. 1 Oct. 85
Verelst, C. V. *late h.p.* 14 July 90
Vesey, G. F. *late* Oxf. L. I. 8 July 89
Vibart, H. M. *late* R. (Mad.) Eng. 31 Mar. 86
Wake, A. J. *late* R. (Ben.) Art. 8 Dec. 88
Walker, C. S. *late h.p.* 1 July 85
Walker, D. C. *late h.p.* R. Eng. 1 July 85
Walker, T., *late* R. (Bo.) Art. 17 Aug. 89
Wallace, F. J. A. *late h.p.* 1 July 85
Wallace, W. A. J., *C.I.E. late* R. Eng. (*Ind. Pension*) 18 Nov. 86
Ward, R. I. *late* Sco. Rif. 2 Dec. 86
Wardroper, E., *late h.p., p.s.c.* 14 Dec. 90
Warren, F. G. E., *C.M.G., late h.p.*, R. Art. 1 Oct. 81
Watson, R. J. *late* Worc. R. 27 Aug. 88
Webster, C. H. *late* Lan. Fus. 11 May 87
West, M. R., *late* R. (Mad.) Art. 29 Sept 93
Wheatley, M. J. *late h.p.* R. Eng. 12 Oct. 83
White, G. A. *late h.p.* 17 Jan. 87
White, W. *late* 15 Hrs. 29 Apr. 88
Whitla, W. *late* Linc. R. 11 Mar. 86
Whiston, J. *late h.p.* 25 Aug 94
Will, G., *late* R. Art. 8 Sept. 95
Williams, M., *late h.p.* 1 July 85
Williamson, F. H. *late h.p.* 10 Nov. 89
Wilson, W. F. *late* Sco. Rif. 10 Oct. 89
Winsloe, R. W. C., *C.B., late h.p.* [R.] 18 Feb 81
Wodehouse, K. R. B. *late* High. L. I. 18 Feb. 89
Woodward, H. J. *late h.p.* 26 Feb. 89
Woodward, W. F. *late* Durh. L. I. 29 Oct. 88
Woodward, W. W. *late* R. (Bo.) Art. 1 Oct. 81
Younger, J., *late h.p.* R. Art. 30 Nov. 90

LIEUTENANT-COLONELS (*with honorary rank of Colonel*).

Izod, W. H. *late* R. Art. 12 May 83
Jervis, W. S. *late h.p.* 15 Oct. 81
Johnson, R. *late* Linc. R. 11 Mar. 82
Johnston, C., *late h.p.* 1 July 81
Kemmis, W., *late* R. Art., *p.s.c.* 8 Sept. 84
King, J. R., *late* R. Art. 24 June 82
Knatchbull, N. *late* Derby R. 17 Dec. 81
Knollys, W. W. *late h.p., p.s.c.* 5 Dec. 83
Longfield, F. *late h.p.* 28 Feb. 84
Lucas, A. W. *late h.p.* 16 Oct. 80
M'Causland, M. L. *late* 11 F. 19 May 80
Majendie, *Sir* V. D., *K.C.B. late* R. Art. 1 Oct. 81
Malthus, S., *C.B. late* 94 F. 7 Aug. 80
Martin, H. R. *late* R. Art. 16 Oct. 78
Maude, E. *late h.p.* 1 July 81
Maurice, A. C. *late h.p.* 20 May 85
Maycock, J. G. *late h.p.* 1 July 81
Millman, G. A. *late h.p.* 1 July 81
Montague, F. *late h.p.* 1 Oct. 86
Montgomerie, A. W. J. *late h.p.* 12 Feb. 79
Newall, M. C. *late* R. (Bo.) Art. 4 Nov. 84
Norton-Taylor, D. *late h.p.* R. Art. 18 Jan. 86
Oldham, H. H. *late h.p.* (*Lt., Gent. at Arms.*) 12 Feb. 87
Osborn, G. T. *late* 11 F. 31 Oct. 77
Palmer, F. *late h.p.* 27 Sept. 82

Digitized by Google

Non-Effective Officers.

LIEUTENANT-COLONELS (*with honorary rank of Colonel*)—cont.

Parnell, *Hon.* A. *late* R. Eng. 30June85
Paske, H. G. *late* Derby R. 1Apr.82
Phipps, R. W., *late* R. Art. 24June82
Powys, H. L. *late* Oxf. L. I. 20May85
Quill, A. S., *p.s.c., late h.p.* 25May83
Raikes, P. B. *late* R. (Ben.) Art. 13Dec.84
Reid, C. E. *late* R. (Mad.) Art. 27July86
Bimington, R. B. *late* R. Eng. 24Jan.80
Rind, M. M'N. *late h.p.* [20Oct.81
Roberts, T. W. *late* R. (Mad.) Art. 7May84
Rosser, R. H. *late h.p.* 18Sept.86
Rowland, W. H. *late* Bord. R. 20Oct.83

Satterthwaite, J. H., *late* R. Eng. 23Nov.87
Schmid, A. *late h.p.* 20Aug.79
Sexton, M. J. *late* R. Art. 19Jan.87
Sparks, R. W. *late 7 F.* 23Mar.61
Stratton, J. H. *late h.p.* R. Art. 10June85
Sweny, G. A., *late* R. Fus. 9Sept.85
Swinton, G. *late* R. (Ben.) Eng. 6May83
Tait, J. S. *late h.p.* 30Nov.86
Tatham, W. J. *late h.p.* R. Art. 14Aug.86
Taylor, P. T. H. *late* R. (Ben.) Art. 9Apr.86

Tayler, R. A. *late h.p.* 20Jan.79
Tremlett, E. J. *late* R. Art. 4Oct.82
Trench, *Hon.* W. le P. *late* R. Eng. 8Nov.79
Vaughan, A. H. *late* Devon R. 28May87
Ward, W. *late* R. (Bo.) Art. 18June85
Webster, A. G., *C.B. late h.p.* 10Sept.84
Whinyates, F. A. *late* R. Art. 17Aug.81
Wilkinson, J. *late h.p.* 20May82
Wodehouse, A. T. *late h.p.* R. Art. 6Dec.84

LIEUTENANT-COLONELS

Ackiom, S. *late h.p.* 15Jan.90
Alexander, E. M. *late h.p.* 27Mar.90
Allan, C. L. *late h.p.* 24Aug.81
Allcard, C. *late h.p.* 28Nov.95
Ames, G. V. *late h.p.* 3Aug.93
Anderson, A. J. *late h.p.* 29Nov.88
Anderson, J. G. *late h.p.* 18May92
Anderson, W. T. *late h.p.* 1July83
Andrews, J. W. *late h.p.* 4Feb.91
Apthorp, F. E., *la e h.p.* 1Dec.80
Arbuthnott, W. C. W. *late h.p.* R. Art. 13May91
Archdale, M. H. *late h.p.* 21Feb 93
Archer, F. W. *late h.p.* 4Jan.93
Armstrong, F. H. *late* A. S. Corps. 11Dec.83 31Jan.85
Armstrong. H. D *late h.p* 12June93
Ashburner, F. J. *late* 2 D. G. 21July88
Astell, G. *late h.p.* 5Apr.93
Atchison, C. H., *late h.p.* R. Art. 1Oct.90
Auchinleck, W. H. *late* R. Art. 1Oct.89
Bailey, F. *late* R. Eng. 1July87
Baker, A. A. *late* A. S. Corps 21May89
Baldock, W. S. *late h.p.* 1Jan.92
Ball, E. A. *late h.p.* 30May91
Banister, G. S. *late* S. Wales Bord 9June92
Bannatyne, N. *late h.p.* 21Apr.91
Barstow, T. A. A. *late h.p.* 1July88
Bashford, W. *late h.p.* 15Apr.91
Bathurst, L. H. *la e h.p.* 10Sept 91
Beale, B. A. *late h.p.* 11May92
Beale-Browne, G. E. S. *late h.p.* 14Dec.92
Beck, F. H. *late* 15 Hrs. 14June89
Beckett, J. R. *late h.p.* 18Feb.91
Begbie, A. G., *late* R. Eng. 16Dec.88
Belford, E. A. *late* 17 Lrs 15Jan.92
Bennet, E. G. *late h.p.* 8Nov 93
Bennett, F. E. *late* A. S. Corps 11Dec.88 (*Aon.*) 17Mar 87
Beresford Peirse, W. J. de le P., *late h.p.* 30Aug.93
Biddulph, M. W. *late h.p.* 30Jun.95
Bl ckburn, P. *late h.p.* R. Art. 1Apr.95
Blake-Humfrey, T. *late h.p.* 26Nov.90
Blyth, S. S., *late* R. W. Fus. 1July95
Boddam-Whetham, A. T. *late* 13July00
Boggs, A. A., *late h.p.* 6Aug.91
Bolitho, O. G. *late* 3 D.G., *p.s.c.* 24Nov.86
Booth, B. G. *late h.p.* 18Jan.93
Borrowes, K. *late h.p* 30Jan.96
Braddon, E. H. C. *late h.p.* 3May91
Brewster, F. W *late h.p.* 19Sept 90
Bridgman, F. H., *late* A. S. Corps 11Dec.88 (*Aon.*) 1Apr.85
Bromhead, E. R., *late h.p.* 1July88
Brooke-Hunt, R. H., *late h.p.* (*Gent.-at-Arms*) 26 Jun.94
Broughton, D. *late h.p.* 3May91
Brown, C. E. *late h.p.* R. Art. 1Jan 91
Browne, E. P. *late h.p.* 30May91
Bruce, H. J. L. *late h.p.* 24Aug.78
Brunker, H. M. E. *late h.p., p.s.c.* 3Dec.90
Buckle, D. W., *late h.p.* R. Art. 27Jan 92
Buckle, E. *late h.p.* 4Oct.91
Burke, M. A., *late h.p.* 23Aug.93
Burnaby, R. B., *late h.p.* 11Apr 91
Butler, S. J. *late h.p.* 2Apr.91
Butler-Kearney, C. J. *late h.p.* 1Apr 92
Campbell, D. A. *late h.p.* 10Aug.90
Campbell, F. S. *late h.p.* 26Oct.92
Campbell, H. J. *late h.p.* 4Oct.93
Campion, H. F. G., *late h.p.* 6 ept.93
Capel, W *late h.p.* 8Nov.93
Cargill, S. *late h.p.* 15 May 9
Carr, G. S. *late h.p.* 26Feb 94
Carré, G. T. *late h.p.*, R. Art. 1July87
Cave, W. *late h.p.* 12Aug.88
Cavenagh, O. J. *late h.p.* 28Nov.90
Chalmers, N. G. *late h.p.* 1Nov 90
Charles, J. *late* R. (Ben.) Art. 8Apr.87
Chermside, R. A. *late* A. S. Corps 11Dec.88 (*Aon.*) 1Apr.86
Cholmeley, H. J., *late h.p.* 10Oct.86
Christie, C. T., *late* A. S. Corps 11Dec.88 1Aug.85
Clarke H. W. *late* R. (Ben.) Eng. 1Feb.87
Clarke, J. A., *late* A. S. Corps 11Dec.88 (*Aon.*) 1May85
Clarke-Travers, *Sir* G. F., *Bt. late h.p.* 1July88
Clery, T. G. *late h.p.* 1Dec.92
Coates, G., *late* A. S. Corps 11Dec.88 (*Aon.*) 1June85
Cole, H. H, *late h.p.* R. Eng. *Ind. Pension* 17Dec.89
Collins, J. E. *late h.p.* 17May88
Collis, W. G., *late h.p.* 25Mar.92
Colquhoun, J. A. S. *late* R. (B.) Art. 16Jan.87
Conner, G., *late* Glouc. R. 1July91
Coox, F. J. G., *late* A. S. Corps 11Dec.88 1Apr.85
Cook, H. R. *late h.p.* 23Dec.92
Cooke-Collis, W. *late h.p.* 18Apr.92
Cope, A *late h.p.* 9Mar.90
Cotton, F. F. *late h.p.* R. (Ben) Eng. 1July88
Cotton, G. G. T., *late h.p.* 13Apr.92
Cotton, W., *late h.p.* R Art. 1stFeb.92
Croker, J. *late h.p.* 8June92
Crosbie, J. G. *late h.p.* 9Sept.94
Crosse, C. R. *late h.p.* 2Nov.92
Cumberland, G. B. M., *late h.p.* s. Staff R. and R. Brig rs. 2May94
Cummings, H., *la e h.p.* 4Oct.93
Cunliffe, W. H *late h.p.* 18Dec.93
Cunningham, A. J. C. *late* R. (Ben.) Eng. 9Jan.87
Cunningham, C, *late h.p.* (*Ind Pension*) 18Nov.87
Curran, J. P. *late h.p.* 1Nov.80
Currey, C. H. *late h.p.* 6May91
Currie, F. A. *late h.p.* 14Aug.95
Cust, M. *late h.p.* 23Nov.92
Daintry, G. C. *late h.p.* 6Sept.88
Daniel, W. H. *late h.p., p.s.c.* 25Feb.89
Darley, W. S. *late h.p.* 23Aug.89
Darwin, C. W. *late h.p.* 11Apr 94
Dashwood, F. A. *late h.p.* 1July88
Davies, F. J. W. *late h.p.* 10June80
Davies, J. G. S. *late* R. Eng. 7Sept.85
Davy, J. J. *late h.p.* 1July88
De Burgh, T. F. H. *late h.p.* 15Nov.91
de Lancey, J. *late h.p.* 1July88
de Marelski, R. *late h.p.* 2Sept 91
Denison, A. C. *late h.p.* 31Aug 91
Dennis, G. L. T., *late h.p.* 8Aug 94
deVesci, J. R. W., *Visct. late h.p.* 15Apr.74
Dickenson, E. S. N. *late h.p.* 11May90
Dixon, C. E. *late h.p.* 22May90
Doncaster, J. S. *late h.p.* 11July89
Douglas, H. M. S. *late h.p.* 11Mar.89
Dowling, T. L. W *late h.p.* 28Mar.93
Downes, L. W. *late* R. Art., *p.s.c.* 11Jan.87
Doyne, P. K. *late h.p.* 7Mar.93
Dunn, T. D. W. *late h.p.* 21Apr.89
Du Vernet, F. T. C *late* Staff, *p.s.c.* 5July87
Eden, J. H., *late h.p.* 4Mar.91
Edmondes, F. Q. *late* R. Eng. 22Sept.90
Edmonstone, N. B *late h.p.* 13May91
Edwards, *Rt. Hon Sir* F. I., *K.C.B. late* R. Eng., *Eg.* 23Oct.90
Egerton, J. F *la e h.p* 9Oct 94
Egerton, W. W., *late* L'pool R. 1July87
Elliot, *Hon.* W. F., *p.s.c. late* Staff. 31Jan.88
Elliott, A. W., *late h.p.* 10Feb.92
English, T. *late h.p.* R. Eng. 17Dec 89
Evans, W. R. *late h.p.* 11June90
Evetts, J M., *late h.p.* 7Mar.94
Eyton P. *late h.p.* 9July91
Farmer, G. L. McL., *late h.p.* 7Jan 90
Farquhar, F. G., *late h.p.* 5July86
Fawkes, M. *late h.p.* 9Jan.89
Feilden, H. M. J. *late* R. Art., *p.s.c.* 1Nov.89
Fell, E. J. *late h.p.* 1Apr.90
Ferrier, A. W. *late* R. Art. 22May91
Fitz Roy, E. A. *late* R. Art. 1Oct.87
Fitz Stubbs, E. *late* A. S. Corps 11Dec.88 (*Aon.*) 13 une 6
Forbes, H. F. G. *late h.p.* 6Dec 91
Foster, S. F., *late h.p.* 2Feb.90
Fowns, E. J. *late h.p.* 21June90
Freeman, T. A *late h.p.* 12July91
Freeth, J. P. *late* R. Art. *p.s.c* 9Nov.92
Frere, R. T., *late* R. Eng. 21Mar.89
Froom, G. *late h.p.* 31Jan.90
Fryer, A. C. *late h.p.* 18Mar 91
Galloway, F. *late h.p.* 1Nov 87
Gardiner, R. *late* R. Eng. 21Oct.91 (*Ind. Pension*)
Gardiner, S. *late* R. Art. 29Jan.88
Gardner, C. H. *late* Derby R. *p.s.c.* 7Sept.88
Garfit, F. B., *late h.p.* 6June91
Garratt, J. A. T. *late h.p.* 1Aug.88
Garth, R. *late h.p.* 31Oct.90
Gattey, F. W. B *late* A. S. Corps 11Dec. 88 (*Aon.*) 1Apr.85
Gaulter, H. E. *late h.p.* 30Dec.90
Gibbons, F. F., *late* Devon R. 18Jan.88
Glancy, T. *late* R. Eng. 28Nov.
Glass, F. W. K. *late h.p.* 28Apr.
Glegg, C. F. *late h.p.* 1
Goldie, A. J. *late h.p.* 1
Gordon, C. B. *late h.p.* 2
Graham, D. A. G. C. *late h.p.* 1
Graham, *late h.p.* 1
Gray, W. F. C. *late h.p.* 1
Greig, B. H., *late* R. Eng. 1
Gronow, W. L. *late h.p.* 1
Grove, H. C., *late h.p.* 1
Gunner, W. H. R. *late h.p.* 1
Hackett, C. *late* Northd. Fus. 1
Hadaway, G. R. *late h.p.* 1
Hall, A. C. R. *late h.p.* 1
Hamilton, F. T. R. *late h.p.* 1
Hammond, W. W. *late h.p.* 1
Harden, G. *late h.p.* 1
Hardinge, H. H. *late* R. Art. 1
Harrison, H. P. *late* E. Kent. R. 1
Hart, J. *late h.p.* 2
Harvey, E. *late h.p.* R. Eng. (*Ind. Pension*) 1
Harvey, H. J. *late h.p.* 1
Haydon, W. H. *late* R. Eng. 12

Non-Effective Officers.

Heathcote, G. R. *from h.p.* 16Oct.92
Heaviside, W. J. *late* R. (Ben.) Eng. 11Dec.86
Heber-Percy, R. J., *late h.p.* 17Feb.92
Helme, G. C. *late h.p.* 1July88
Hemans, C. W. *late h.p.* 4Aug.90
Hewat, H. R. C. *late h.p.* 18Sept.92
Hext, A. S. *late h.p.* 14July90
Heslet, R. J. *late* R. Art. 1Oct 87
Hickley, M. J. *late h.p.* 16 May94
Higginson, H. S., *late* R. (Ben.) Art 1Jan 89
Hill, H. F. *late h.p.* 29Apr.91
Hilliard, J. C. *late h.p.* 28July91
Hime, H. W. L. *late* R. Art. 11Jan.87
Hodgson, J. H. *late h.p.* 10Jan.93
Hogsden, W. *late h.p.* 9May91
Holbech, W. H. *late h.p.* (*Asst. of Arms*). 10June92
Holroyde, R. *late h.p.* 28Sept.90
Holmes, W. P. *late* R. Hus. Fus. 21 May88
Horton, T. *late h.p.* 24May94
Howard, F. C. *late h.p.* 23Nov.92
Howard, H. S. *late h.p.* 1July88
Howard, T. *late* R. (Ben.) Eng. 27Feb.87
Howarth, W. C. *late h.p.* 31Dec 90
Hudson, H. E. *late h.p.* 4Aug 92
Hunt-ay, H. G. *late* Linc. R. 17Feb.91
Hutchinson, W. L. *late h.p.* R. Art. 1Oct.89
Hutchison, H. McL. *late h.p.* 31June87
Hutton-Riddell, C. F. *late h.p.* 18 Apr.94
Hyashe, D. F. *late* R. (Ben.) Art. 1Jan.89
Impey, A. G. *late h.p., p.s.c.* 14Feb.91
Inge, J. W. *late* R. Art. 28 Sept.87
Irwin, J. F. *late h.p.* 14July90
Jackson, A. C., *late h.p.* 2 Aug 95
Jacson, J. H. F., *late h.p.* 4Sept 95
James, E. B. *late h.p.* 12Mar.92
James, F. W. *p.s.c., late h.p.* 16 Jan.90
Jawes, W. W. *late h.p.* 30Oct.89
Jenkins, H. C. *late h.p.* 6Nov.93
Jenains, W. *late h.p.* 18Sept.91
Jervois, H. N. *late h.p.* R. Art. 18Nov.95
Jestice, F. J. *late h.p.* 31Dec.93
Jay, F. C. L. *late* 2 D.G. 15Aug.88
Jaye, A. E. C. *late h.p.* 29Sept.93
Kelly, T. J. P. *late h.p.* 27Nov.90
Kelsall, R. E. *late h.p.* 9Nov 92
Kemble, H. *late h.p.* 5 Ma,93
Kennaway, C. W. *late h.p.* 1Jan.91
Kerr, C. B., *late h.p.* 7June90
Knox, H. J. *late h.p.* 6July90
Knox, R. *late h.p.* 1July88
Lacy, W. C. J. *late h.p.* 5Aug.91
Lavie, A. J. *late h.p.* R. (Mad.) Art. 2June88
Lawlor, W. *late h.p.* 16June94
Leg[illegible] *late h.p.* 14Apr.89
Lee, [illegible] *late* R. Art. 7Sept.86
Le[illegible] R. Eng. 2July90
[illegible]er, T. A. *late* A. S. Corps 11Dec.88
[illegible]esne, C. F. N. *late h.p.* 18Oct 93
[illegible], A. Y *late h.p.* 21May90
[illegible]s, W. J. *late h.p.* 19 Apr.89
[illegible]idsell, J. B. *late h.p.* R. Eng. 13July02
[illegible]e-ay, R. A. *late h.p.* R. Eng. 12Jan 89
[illegible]oyd, A. C. *late h.p.* 11May92
[illegible]oyd, E. M. *late* R. E. 18Jan.87
[illegible]oyd, W. C. *late h.p. p.s.c.* 31July88
[illegible]oyd-Dickin, J. *late h.p.* 17June01
[illegible]gan, Q. McK. *late h.p.* 9June93
[illegible]ouis, W. *late h.p.* 19Nov.90
Loveridge, C. G. *late* W. I. R. 3Aug.87
Low, J. M. *late h.p.* 30Aug 93
Lowndes, C. W. S *late h.p.* 31 Jan.90
Lowsley, B. *late* R. Eng 3Nov 89
Lowther, W. G *late h.p.* 11Nov.93
McCausland, A. K. *late* Welsh R. 18Dec.86
McLeod, W. T. *late* A.S. Corps 11Dec.88
hon. 17May93
Maberly, J. C., 2 Dns. 5July88
MacGeorge, W. H., *late* 6 D. G. 1July95
Mackinnon, D. W. *late h.p.* 1Dec 85
Mackinnon, L. D. *late* C. Gds. 10Jan.84

LIEUTENANT-COLONELS—*cont.*

Maclean, A. H. *late h.p.* R. Art. 7Sept.88
Madden, W. C. F. *late* 8th Som. L. I. 14June00
Mathias, W., *late* R. Art. 10Oct.89
Maltby, J. M. *late* W. I. R. 29Jan.88
Mansel, J. D. *late h.p.* 9Dec.91
Mansel, W. L. *late h.p.* 7Nov 94
Marryat, H. C. *late* Manch. R. 31 May90
Marshall, L. *late h.p., p.s.c.* 8 Mar.90
Matthews, H. M. *late h.p.* 10June89
Matthews, R. L. *late* A.S. Corps 11Dec.88
Maude, A. M. *late h.p.* 18July91
Mayrick, H. *late h.p.* 25Dec.93
Mills, W. S. *late* Arg. & Suth'd. Highrs. 11Jan.88
Milner, E. C. *late h.p., p.s.c.* 2Sept 87
Moller, J. O. C. *late h.p.* 2 May90
Monckton, P. E. *late h.p.* R. Art. 12Feb 86
Monckton, W. F. *late h.p.* 19May92
Montgomery, J. G. H. *late h.p.* 19Sept 83
Morley, G. L. *late* A.S. Corps. 11Dec.88
hon. 1Apr.95
Morrell, E *late h.p.* 22 Aug.90
Morris, C. A *late h.p.* 10Feb.92
Morris, R. F *late* R. Eng. 8 Aug.87
Morshead, A. A. *late h.p., p.s.c.* 25Feb.89
Mulloy, W. G *late h.p.* 10Oct.87
Murphy, E. W. *late h.p.* 17Oct.94
Murray, D. C. *late h.p.* 3Mar 93
Murray, W. *late h.p.* 1Apr 95
Murray-Graham, H. S *late h.p.* R. 19Mar.93
Nash, E. *late h.p., p.s.c* 10Oct 90
Newnham-Davis, N *late h.p.* 28Feb.94
Newton, W. H. *late h.p.* 12Sept.94
Noake, R. D. *late* A. S. Corps 11Dec.88
hon.) 2Sept.85
Norcott, W. G. *late h.p.* 1July88
Norman, C. *late h.p.* 2 Apr.91
O'Brien, D. *late h.p.* 17Dec.89
O'Shaughnessy, W. F. *late h.p.* 10Jan.94
Osborn, W. *late* R. Eng. (*Ind. pension*) 18Dec 88
O'Sullivan, E. O. *late h.p.* R. Art., *p.s.c.* 6 Mar 95
Owens, W. F. *late h.p.* 24Aug.91
Palmer, G. H. *late h.p.* 20Aug.91
Parker-Jervis, C. E. *late h.p.* 21Oct 91
Parkyn, G. J. *late* A.S. Corps 11Dec 88
hon. 2Feb.85
Parry Okeden, U. E. *late* 18 Hrs. 31Oct 80
Partridge, C. E. *late* R. W. Kent R. 19 Mar.90
Patchett, W. G. *late h.p.* 2Feb 87
Paterson, G. J. *late h.p.* 1July88
Paton, G. B. *late h.p.* 7June93
Paul, R. C. *late h.p.* 1 Oct 91
Pearse, R. *late h.p.* 1Apr 91
Pigott, R. G. F. *late h.p.* 2June91
Plunkett, G. T. *late* R. Eng. 2 June89
Pratt, Lord C. R. *late h.p.* 21Dec.94
Pratt, S. C. *late h.p.* R Art. *p.s.c.* 24Jan 88
Preston, H. S. *late h.p.* 6Feb 92
Price, J. L. *late* Cedf. R. 10Oct.88
Prideaux-Brune, C. R. *late h.p.* 14Mar.90
Radford, A. *late h.p.* R. Art. 4Mar 95
Ralliston, H. E *late* Staff. 2Mar.91
Reeves, C. E. *late h.p.* 2 Jan.91
Richards, S. L. *late h.p.* 1July88
Rigg, G. A. *late h.p.* R Art. 20Oct.88
Roberts, C. O *late h.p.* 19 July91
Roberts, F. *late h.p.* R Art., *p.s.c.* 8 Feb.90
Roberts, W. E. *late h.p.* 18Jan.89
Robertson, W. *late* A.S. Corps 11Dec 88
hon. 15Dec.85
Robinson, H. *late* R. Eng. 10Oct.87
Ronald-Taylor, N. *late* A. S. Corps 11Dec.88
hon. 5Feb 80
Ross, J. C., *C.M.G., late h.p.* R. Eng. 1July88
Rose, W. G. *late h.p.* R. (Ben.) Eng. 17Dec.87
Russell, C *late* R. Art. 10Apr.91
Ruttledge, A. *late h.p.* 13June94
St. Clair, T. S. *late* R. Berks. R., *p.s.c.* 7Dec.87

St. George, H. P. L. *late h.p.* 31June87
St. Paul, C. H. *late* Rif. Brig. 16Dec 91
Sandys, E. D. *late h.p.* 30May94
Saunders, A. *late* W. I. R. 18Nov.88
Savi, T. B. *late* R. Eng. (*Ind Pension*) 18Dec.88
Savile, A. R. *late h.p., p.s.c.* 1July89
Scott, J. A. *late* A. S. Corps 11Dec.88
hon. 15Aug 85
Scott, L. K. *late* R Eng. 25June89
Sedgwick, W. *late* R. Eng. (*Ind. Pension*) 18Dec 88
Selfe, S. *late h.p.* 9May94
Sharp, J. R *late* R. Lanc. R. 26June89
Shepherd, W. *late* R. (Ben.) Art 10Jan.82
Shore, *hon.* F. W. J. *late* R. Art. 1Jan.94
Simpson, A. W. *late h.p.* 2 Mar 92
Simpson, C. B. *late h.p.* 14Sept.90
Singleton, R. C. *late* 84th L. I. 22Nov.90
Smee, W. H. T. *late h.p.* 1July88
Smith, A. C. *late h.p.* R. Eng. 8Jan.88
Smith, W. H. *late h.p.* 4Oct.96
Smyth, H. F. *late* R. Art 15Dec.89
Sparks, E. T. S. *late* N. Staff R. 14Jan 88
Spencer, A. C. *late h.p.* 7June93
Spencer, C. F. H., *late h.p.* 28Sept.98
Stewart, T. B. *late* A. S. Corps 11Dec 88
hon. 1May85
Steyte, J. *late h.p.* 6Jan 90
Stringer, F. *late* R. W. Fus., *p.s.c.* 2July93
Stuart, H. H. *late h.p.* 2July90
Swaine, E. E. *late* R. Innis. F., *p.s.c.* 13Oct.92
Swinton, A. *late* R. (Ben.) Art. 1Jan.89
Taylor, G. L. Le M. *late* R. Mil. Coll., *p.s.c.* 2 Sept 87
Taylor, M. B. W. *late h.p.* 1July88
Thomas, H. E. P. *late* E. York R. 6Sept.89
Thompson, C. E., *late h.p.* 19May93
Thompson, L. C. F. *late h.p.* 16Jan.91
Thompson, R. *late h.p.* 2Mar 92
Thornton, R. C *late h.p.* 23Dec.91
Thrupp, M. F. *late h.p.* 18July87
Thurlow, H. B *late h.p.* 26Oct.92
Tidy, F. J. *late h.p., p.s.c.* 4Mar.91
Tilden, W. *late h.p.* 1July88
Tottenham, F. S. C. *late h.p.* 2Mar.92
Treeve, H. R. *late h.p.* 19Jan.90
Trotter, H., *C.B., late* R. (Ben.) Eng. 29July87
Trower, F. E. *late h.p.* 21July93
Tufnell, E. *late h.p.* (*Gent. at Arms*) 11Nov.89
Turnour-Fetherstonhaugh, *Hon.* M. *late* K. R. Rif. C. 7Jan94
Twyne, B. B. *late h.p.* 1May90
Tyacke, R. H. *late h.p.* 19Nov.88
Underwood, W. C. *late h.p.* 1July88
Unjacke, C. J. *late* A.S. Corps. 11Dec.88
hon. 6Mar.95
Vaughan Arbuckle, B. *late* R. (Ben.) Art. 21July87
Vetch, H. C. *late h.p.* 1Mar.93
Vibart, F. M. E. *late h.p.* 7Nov.91
Vincent, A. C. Fitz. R. *late h.p.* 19Feb.96
Wade, H. M. *late h.p.* 30Oct.91
Wade-Dalton, F. L. *late h.p.* 1July88
Wade-Dalton, H. D. *late* Middx R. 18Sept.89
Wall, J. *late* R. Art. 29Oct.88
Ward, A. C. *late* R. Eng. 5Dec.87
Watson, H. J. *late h.p., p.s.c.* 25July90
Watts, P. W. *late h.p.* 29Apr.91
Whalley, E. *late h.p.* 16May91
Wheatley, C. B. *late* R. (Mad.) Art. 21July86
White, G. F. *late* York L. I. 26Mar.90
White, L. A *late h.p.* 30Nov.92
Wickham, E. H. *late* R. Art. 29Oct.86
Wickham, W. H. E. *late h.p.* 1Feb.93
Wighton, E. *late h.p.* 10Oct 89
Williamson, R. B. R. *late* Oxf. L. I. 22 Mar.93
Wood, T. *late* R. Art. 10Oct.87
Woodward, B. H *late h.p.* 10Oct 92
Wylie, H. P. M. *late h.p.* 21Oct.91
Wyndham, C. J. *late h.p.* 22Mar.93
Yerbury, J. W. *late h.p.* R. Art. 21June92

Non-Effective Officers.

MAJORS (*with honorary rank of Major-General*).

Young, H. R. *late* h.p. 21June77
Boutler, H. *late* h.p. 1July 1
Campbell, W. M. *late* R. (Bo.) Eng. 28Nov.84
Clarke, S. de A. C., *C.M.G., late* h.p. (Eq. to Prince of Wales) 26Sept.94
Ely, H. F. W. *late* 19 F. 30Mar.81
Farmar, W. R. *late* h.p. [R] 14Mar.84
Hastings, D. *late* Wi ts R. [R] 1July81
Jarvis, S. P., *C.M.G., late* h.p., *q.c.* [R] 1July81
Lee, H. H. *late* R. (Bo.) Eng. 4Feb.86
Molyneux, W. C. F. *late* h.p., *p.s.c.* 31Dec.87
Muriel G. W. *late* 78 F. 10Nov.80
Paterson, W. *late* h.p. *m.c.c.* 6Dec.85
Pole C. Van N. *late* h.p. 1July88
Sim, C. A. *late* R. (Mad.) Eng 24Aug.84
Wynyard, H. B. J. *late* h.p. 1Nov.78

MAJORS (*with rank of Colonel in the Army*).

FitzGeorge, G. W. A., *late* Staff 20Sept 87
Fraser, E. L. *late* K. R. Rif. C. 21May88
Maxwell, R. J. *late* h.p., *p.s.c.* 19Oct.85
Murray, C. W. *late* h.p., *p.s.c.* (*Gent. at Arms*) 18Nov.86
North, W. *late* R. Engr. 2Mar.85

MAJORS (*with honorary rank of Colonel*).

Acton, W. M. C. *late* h.p. 24Aug 81
Adey, J. *late* Rec. Dist. 1Oct.81
Anderson, ... *late* 19 F. 11May78
Arbuthnot G. *late* h.p. 1July81
Basevi, C. E. *late* R. (Bo.) Art. *p.s.c.* 21Dec.81
Bennett, A. *late* 7 F. 20May80
Blair, H. F. *late* R. (Ben.) Eng. 22Sept 88
Broadrick, F. *late* R. Art. 14Feb.83
Brown, P. A. *late* h.p. (*Indian Pension.*) 20Nov.79
Cass, A. H. *late* h.p. 1Jul 81
Clayhills, J. M. *late* h.p. 1July81
Cooch, C. *late* Unatt. 1July81
Darwall, H. P. *late* R. Art. 16Nov.83
Davidson, A. C. *late* R. (Mad.) Art 1Nov 81
Davis, W. H *late* 10 F. 13July78
Dunlop, S., *C.M.G. late* R. Art 26Sept 82
Egerton, A. M., *C.B. late* h.p. 31Dec 87
Elsdon, H. L. *late* R. Art. 24May84
Gayror, G. *late* h.p. 1July81
Gibaut, P. *late* h.p. 1July81
Gildea, P. M. *late* Unatt. 1July81
Gillum, W. J. *late* Unatt. 1July81
Godfrey, A. H. *late* h.p. 10May83
Graves, A. C. *late* h.p. 1July81
Hague, H. C. *late* h.p. 1July81
Hamilton, C. H. *late* h.p. 1July81
Herschel, J. *late* R. (Ben.) Eng 10Mar.86
Hitchcock, T. B. *late* Shrop. L. I., *p.s.c.* 31Dec.87
Jagge C. N. *late* R. (Ben.) Eng 27Aug.81
Kyte, S. C. *late* R. Art. 17Aug.84
Lomax, J. *late* h.p. 27Aug.81
Mackenzie, J. *late* Coast Brig. R. Art. 17Dec 81
Martin, R. C. *late* h.p. 1Jan 81
Maunsell, W. S. *late* R. Art 20Oct.84
Moncrieff, *Sir* G. C. S., *K.C.M.G., C.S.I.*, *late* R. (Ben.) Eng. 18Jan.83
Murray, J., *C.B. late* 94 F. 25Aug.80
Nolan, W. R. *late* h.p. 1July81
Owen, A. A. *late* 8 F. (*Gent at Arms*) 19Feb.91
Percival, P. *late* 79 F 19Oct.91
Phelps, P. *late* R. (Bo.) Engr. 29Sept 83
Pierson, J. F. *late* R. (Mad.) Art. 12June83
Pocock, *Sir* G. F. C. *Bt. late* Unatt. 1July81
Price, T. C. *late* R. Art. 29Oct.84
Ross, A. E. *late* 5 F. 3 Oct.77
Salsmarshe, A. *late* h.p. 1July81
Sidebottom-Venner, L. *late* Unatt 1July81
Smith, F. J. *late* R. (Bo.) Eng 3 Mar.84
Smythe, T. W. W *late* Leics. R 1July81
Somerset, H. G. E *late* h.p. 27Sept 82
Steel, C. *late* h.p. U att. 1Oct 81
Tarleton, *s.* D *late* R. Art., *p.s.c.* 16Nov.81
Tarte, W. J. *late* h.p. 1July81
Tilford, M *late* h.p. 1July81
Trefnell, A *late* 60 F. 7Jan.80
Westmorland, I. P. *late* R. (Ben.) Eng. 8Feb.84
Wright, A. *late* h.p 1May79
Young, W. *late* 14 F. 1eJune81

MAJORS (*with rank of Lieutenant-Colonel in the Army*).

Brereton, R. K. *late* R. Ir. R. 7Dec.86
Chapman, G. H. J. M. *late* 5 F. 10July79
Cox, G. L. *late* Leic. R. 21June87
Daly, W. *late* R. Fus. 21June87
Elliot, J. *late* D. *late* 4 F. 29Nov.79
Fox, W. R. *late* R. Art. *p.s.c.* 19Jan.87
Maule, G. E. *late* R. Art. 1July81
Miller, J. J. C. *late* E. Surr. R. 21June87
Morgan, W. T. *late* K. O. Sco. Bord. 31June87
Pennefather, G. G. *late* 6 Drs 18Oct 81
Saunders, H. M. *late* North'n R. 18Feb.81
Trevor, A. W. *Lord*, *late* 1L G. 5May01

MAJORS (*with honorary rank of Lieut.-Colonel*).

Ashe à Court, *Hon.* E. A. H. *late* Shrops. L. I. 7Apr.86
Adams, E. W. *late* R. Art. 3Dec.86
Adamson, R. I. *late* R. Ir. R. 1July81
Agnew, G. A. *late* h.p. 31Dec.84
Aitchison, W. A. *late* Welsh R. 16July84
Alcock, P. *late* R. Muns. Fus. 29Aug.83
Alexander, J. *late* S. Staff. R. 31Oct.83
Alexander, W. J. *late* D. of Corn. L. I. 12Feb.87
Alves, M. A. *late* R. (Ben.) Eng. 16June87
Annesley, R. C. *late* Cam'n Highrs. 24Nov.86
Anson-Cartwright, R. *late* North'n R. 20Aug.84
Archer, G. W. *late* R. Engr. 23July85
Armstrong, J. A. *late* R. (Ben.) Eng. 28Mar.87
Armytage, A. H. *late* R. Art. 22Sept.86
Atkinson, R. H. *late* Bord. R. 9July84
Aubertin, P. *late* 2 D. G. 23July85
Austin, A. *late* 6 F. 23Jan.78
RagnallO'Cahan, C.G. *late h.p.* 14Sept.81
Bagot, V. S. *late* Rif. Brig. 28Sept.85
Baines, J. E. *late* Welsh R. 27Jan.86
Ballard, J. F. *late* D. of Corn. L. I. 16Dec.87
Bannatyne, W. *late* L'pool R. 7Jan.82
Barnett, E. R. de B. *late* R. Lanc. R. 24Aug.81
Barton, C. *late* York R. 19Oct.86
Baskerville, H. W. M. *late* Norf. R. 15Oct.81
Bazett, R. *late* R. (Ben.) Art. 10June87
Beaty-Pownall, G. A. *late h.p.* 17May82
Belgrave, D. T. C. *late* R. W. Kent R 11Aug.86
Benyon, J. S. *late* 5 Lrs. 13Feb.84
Berkeley, E. H. *late* Dorset R. 19Dec.82
Bernard, J. W. *late h.p.* R. Art. 30Mar.87
Best, G. *late* R. Art. 12May83
Bicknell, H. D. *late h.p.* 19Mar.87
Bircham, A. H. *late* K. R. Rif. C. 31Dec.84
Blackett, H. W. R. *late* 19 Hrs. 30Sept.84
Blackwood, R. W. *late* Oxf. L. I. 15Aug.83
Blair, J. *late h.p.* 31Mar.81
Blenkinsop, W. *late h.p.* 6May82
Bonney, C. H. *late h.p.* 3Apr.82
Borton, A. J. *late* Welsh R. 4Mar.85
Boulderson, J., *late h.p.* 18Mar.82
Bouwens, L. H. *late* R. Art. 28Sept.87
Bowlby, P. E. *late h.p.* 24Oct
Boyd, G. V. *late h.p.* 1Apr.82
Boyes, W. J. *late* York R. 2May83
Bradford, O. J. *late* Dorset R. 18Nov.82
Bradshaw, J. L. *late* S. Staff. R. 19July82
Brady, D. M. F. *late* S. Lan. R. 13May85
Brain, D. L. *late* R. Lanc. R., *p.s.c.* 30Aug.84
Brind, F. S. S. *late* Leic. R. 27Sept.82
Brind, W. H. *late h.p.* 12Jan.8
Brooke, C. K. *late* E. York R., *p.s.c.* 1May8
Browne, [illegible] *late* Lan. Fus. 19Nov.8
Browne, [illegible] Y. *late* R. Art. 7Nov.8
Browne, H. [illegible] *late* R. Art., *p.s.c.* 6Nov.8
Browne, J. H. [illegible] Brig. 6Aug.8
Buchanan, H. B. *late* [illegible] 12Feb.8
Bucknill, J. T. *late* R. [illegible] 28Sept.8
Burr, F. W. *late* R. Sc. [illegible] R.
Buscarlet, J. R. B. *late* R. [illegible] 25Oct.8
[illegible] 7Mar.7
Busfield, W. *late* 22 F. 1
Butler, C. *late* 94 F. 11
Campbell, F. B. *late* Conn. Rang. 16A
Campbell, J. *late* Sco. Rif. 16Ma
Cane, R. E. *late* R. Art. 4Jun
Carpill, S. *late* R. (Ben.) Art. 26May
Carleton, E. W. *late* N. Staff. R. 24Sept.
Carlile, W. O., *late* R. Art. 12Oct.8
Carnwath, R. H. C., *Earl of*, *late* Cam'n Highrs. 4Dec.8
Carr, C. H. *late h.p.* 28Dec.8
Carr, N. E. *late* R. Innis. Fus. 15Oct.81
Carter, E. M. *late* Bord. R. 31Mar.86
Churchill, C. M., *late* R. W. Kent R. 13Feb.84
Clarke, J. H. C. *late* R. Fus. 22Dec.86
Clarke, J. S. *late* R. Art. 29June87
Clarke, *Sir* M. J., *K.C.M.G. late* R. Art. 28Mar.83

Digitized by Google

Non-Effective Officers.

MAJORS (*with honorary rank of Lieut.-Colonel*)—cont.

Clarke, T. S. *late* K. R. Rif. C. 17 Nov. 86
Clarke, C. *late* 99 F. 3 July 79
Coffey, F. *late* R. Innis. Fus. 5 Apr. 87
Collins, A., *M. P. O. late* Middx. R. (*Genl. at Arms*) 25 Feb. 85
Cunnington, J. C. *late* 18 F. 27 Mar. 80
Cook, H. *late* 21 F. 11 Sept. 80
Cotton, H. F., *late* Gord. Highrs. 30 May 83
Craddock, E. W., *late* R. Fus. 26 Oct. 87
Crichton, *Hon.* H. G. L. *late* 21 Hrs. 16 Jan. 84
Cruickshank, J. H. R. *late* R. (Bo.) Eng. 1 June 85
Curry, M. *late h.p.* 1 July 81
Curtis-Hayward, J. F., K. O. Bord. 20 Oct. 83
Darvall, R. F. *late* Gord. Highrs. 19 Sept. 85
Danbeny, A. J. H. *late* R. Suss. R. 28 May 84
Davidson, C. M *late* R. Muns. Fus. (*Genl. at Arms*) 20 June 82
Dawson, F. *late* Durh. L. I. 14 Mar. 83
Deare, R. E. *late* 24 F. 12 Feb. 81
de Cetto, L. C. A. A. *late* R. Art. 26 Feb. 81
Denison, H. *late* R. Eng. 11 July 77
Den Heeren, A. H. J. *late* R. Art. 8 Sept. 84
Dillon, H. P. C. *late* R. Eng. 17 Dec. 87
Dillon, C. F. *late* R. Art. 24 June 81
Dobbin, H. E. *late* R. Art. 8 Sept. 86
Donner, J. K. *late* Suff. R. 17 Dec. 81
Doveton, H. *late* R. (Bo.) Eng. 31 Dec. 85
Durrant, F. W. *late* W. Rid. R. 14 Sept. 81
Duthie, W. H. M. *late* R. Art. 14 Nov. 83
Eden, A. D. *late* Sco. Rif. 14 Mar. 83
England, A. E. *late* R. Art. 7 July 83
Evans, E. W. *late* 19 F. 7 June 79
Falkland, B. P., *Visct. late* R. Suss. R. 5 Mar. 84
Farmer, R. *late* Conn. Rang. 7 July 84
Feilding-Kane, F. W. *late* E. Kent R. 8 Sept. 84
Femeran, E. *late* North'n. R. 1 July 81
Folliott, P. H. *late* E. Lan. R. 15 Oct. 81
Forster, J. E. *late* E. Kent R. 14 Sept. 81
Forsyth, F. A. *late h.p.* 30 Nov. 81
Franklen, C. R. *late* R. Art. 17 May 79
Frederick, *Sir* C. E., *Bt., late* 21 Hrs. 13 Mar. 83
Freeman, F. P. W. *late* R. (Ben.) Art. 9 Dec. 82
[illegible] E. J. *late* R. Brig. 15 Oct. 81
[illegible] C. *late* Durh. L. I. 30 Jan. 87
Gent, W. G. *late* Arg. & Suth'd Highrs. 14 Jan. 85
Garnham, J. W. *late* Ct. Brig. R. Art. 26 Apr. 85
[illegible], C. *late* Berks R. 28 June 84
[illegible] *h.p.* 1 July 81
[illegible] R. War. R. 20 Sept. 84
[illegible], A. G. *late* S. Wales Bord. 30 May 85
[illegible] D. of Corn. L. I. 18 July 86
[illegible] *late* Hamps. R. 26 Sept. 85
[illegible] J. *late* North'd Fus. 14 July 83
[illegible] *late* R. Suss. R. 10 Nov. 83
[illegible] *late* R. Art., *p.s.c.* 24 Aug. 87
[illegible] R. Ir. Rif. 1 July 81
[illegible] F. *late* E. Surr. R. 30 May 83
[illegible] *late* Berks R. 2 Feb. 84
[illegible] R. Fus. 20 Dec. 82
[illegible] R. Art. 3 July 84
[illegible] *late* R. War. R. 31 Dec. 87
[illegible] J. E. *late* R. Art. 10 Oct. 84
[illegible], H. S., *Vice. late* R. (Mad.) 1 July 79
[illegible] *late* R. Art. 3 June 85
[illegible] J. W. *late* R. W. Fus. 28 Sept. 86
[illegible] C. M. G. *late* R. Eng. 30 July 81
Hall, G. W. M. *late* Berks. R. 5 Sept. 83
Halliday, S. C. *late* R. Art 14 Apr. 86
Hamilton, C. J. *late* E. Kent R. 30 Nov. 85
Handy, B. F. *late* L'pool R. 23 Mar. 85
Harden, J. E. *late h.p.* 4 May 81
Harmar, C. D'O. *late* Dorset R. 26 Mar. 84
Harvest, H. L. *late* R. Ir. Fus. 14 May 84
Harvey, G. S. *late* R. Art. 27 Aug. 79
Heathcote, C. L. *late h.p.* 13 Feb. 81
Heiden, W. A. T., *C.M.G. late* Leins. R. 21 Aug. 84
Hely, C. *late* Suff. R. 17 Aug. 87
Hemsted, E. *late h.p.* 30 June 81
Herbert, W. H. *late* R. Ir. R. 15 June 86
Herring, W. *late* 87 F. 4 Sept. 80
Hill, F. J. F. *late* 1 F. 30 Nov. 78
Hill, M. D. *late* White R. 1 Oct. 81
Hill, R. R. C. *late h.p.* 1 Oct. 81
Hollist, E. O., *p.s.c. late* R. Art. 27 Oct. 80
Hope-Edwardes, H. J. *late* K. R. Rif. C. 7 Dec. 87
Hornsby, H. F. *late* A.p. 8 Mar. 79
Hoskins, R. *late* 77 F. 23 Mar. 81
Hoyes, A. *late h.p.* 20 Apr. 83
Hubback, H. W. J. *late* R. Art. 23 July 85
Hulse, C. F. *late* Rif. Brig. 1 Apr. 82
Hunter, T. A. *late h.p.* 17 May 79
Innes, F. N. *late* R. Art, *p.s.c.* 21 July 86
Irwin, De la C. T. *late* R. Art. 9 Sept. 86
Jackson, W. H. H. *late* R. Ir. Rif. 6 Oct. 86
James, L. H. S. *late* R. (Ben.) Art. 15 Aug. 87
James, W. H. *late h.p.* 5 Jan. 83
Jameson, J. *late* York. R. 19 July 82
Jarvis, R. E. C., *p.s.c. late* Hampe. R. 2 Dec. 82
Jebb, A. *late* R. Surr. R. 19 Nov. 81
Jervis-White, H J. *late* Middx. R. 29 Dec. 83
Jocelyn, R J O. *late* L'pool R. 8 Feb. 88
Johnstone, S. H. N. *late* 20 F. 9 June 80
Josselyn, A. H. *late* Norf. R. 21 May 84
Kay, W. A. *late* 66 F. 26 May 83
Kelly, J. L. *late* 69 F. 31 May 81
Keppel, E. G. *late* Manch. R. (*Genl. at Arms*) 10 Aug. 87
Kerrsteman, J. B. *late* Leins. R. 24 Jan. 88
Kirby, T. H. *late* Ches. R. 23 Mar. 88
Kirkwood, J. K. *late* Shrop. L. I. 17 Feb. 81
Knatchbull, C. *late* Line. R. 23 June 83
Lamb, G. *late* R. (Ben.) Art. 14 June 86
Lang, J W. *late* Linc. R. 3 Aug. 87
Lascelles, H. A. *late* Rif. Brig. 22 Feb. 81
Leckv, J. G. *late* Gord. Highrs. 28 Nov. 83
Lefroy, H. G. *late h.p.* 21 Feb. 87
Lewin, H. F. C. *late* R. Eng. 22 May 80
Lindesay, H. R. P. *late* Lan. Fus. 27 June 83
Lindoe, F. E. *late* N. Lan. R. 9 July 84
Little, J. C. *late* Linc. R. 7 May 84
Locke, W. H. N. *late* E. York R. 30 Jan. 86
Lodge, F. *late* R. (Bo.) Art. 24 Nov. 82
Logan, W. B. *late* 24 F. 5 Feb. 79
Long, C. W. *late* R. Art. 6 Oct. 86
Longfield, A. H. *late* Norf. R. 23 June 84
Loraine, F. E. B. *late* R. Art. 2 Jan. 86
Luby, M. R. *late* Dorset R. 31 Dec. 87
Lucas, H. F. E. *late* 3 D. G. 20 July 85
McAlpine, G. M. *late* High. L. I. 23 Mar. 87
McCallum, G. K. *late* Gord. Highrs. (*Genl. at Arms*) 13 May 85
M'Ewen, R. B. *late* Gord. Highrs. 29 Oct. 81
MacGregor, A. D. *late* Gord. Highrs. 5 June 87
McInnis, E. B., *C.M.G., late h.p.* 13 Apr. 87
M'Laren, P. *late* High. L. I. 18 Jan. 82
Macartney, M. J. *late* R. (Bo.) Eng. 5 Mar. 86
Mackenzie, R. S. M. *late* R. Art. 7 June 83
Macintosh, W. J. *late* R. Art. 19 Jan. 87
Mallock, T. J. R. *late* R. Fus., *p.s.c.* 26 July 84
Malmesbury, E. J., *Earl of, late* R. Ir. Rif. 26 July 87
Marryat, E. L. *late* R. (Bo.) Art. 10 June 86
Marsden, W. *late* S. Lan. R. 23 Apr. 84
Martin, E. C. *late* R. Scots 7 May 87
Maude, R. H. *late* R. Fus. 11 June 84
Mayhew, C. G. A. *late* R. W. Fus. 14 Dec. 87
Meaden, J. *late* 87 F. 23 Jan. 78
Meiklejohn, J. F. *late* R. (Ben.) Art. 5 July 86
Menteth, J. F. S. *late* 3 D. G. 23 Apr. 87
Meredith, G. V. *late* Devon R. 23 Jan. 87
Metcalfe, B. H. *late* R. Ir. Rif. 31 Dec. 87
Molesworth, A. O. *late* R. Art. 8 July 82
Montefiore, E. *late* R. (Bo.) Art. 20 June 81
Moore, G. M. J.. *C.I.E., late* R. (Mad.) Art. 7 Dec. 87
Moore-Lane, M. *late* R. Art. 7 July 83
Moores, S. *late* Devon R. 11 Apr. 86
Mordaunt, J. S. *late h.p.* 7 Jan. 82
Morgan, W. K. L. *late* R. Eng. 22 Nov. 87
Much, W. T. *late* 4 W. Ies Bord. 22 Nov. 85
Murphy, T. *late* Berks R. 8 Jan. 83
Murray, P. *late h.p.* 12 Jan. 81
Nagle, R. *late h.p.* 18 Sept. 85
Newbolt, E. G. *late h.p.* 27 July 81
Newman, E. P. *late* 47 F. 20 Mar. 78
Newsome, W. *late* R. Eng. 1 July 81
Nicholl, S. P. T. *late* Oxf. L. I. 30 Nov. 81
Nind, F. W. *late* R. Art. 1 Oct. 81
North, D. *late* R. Art. 19 Jan. 87
O'Brien, J. L. G. *late h.p.* 11 Mar. 83
Oddie, H. H. *late* E. York R. 26 Sept. 84
O'Hara, R. *late* R. Art. 10 Jan. 78
Oldham, G. W. *late* R. (Bo.) Eng. 30 Nov. 82
O'Sullivan, G. L. *late* Arg. & Suth'd Highrs. 23 Mar. 87
Ouchterlony, T. H. *late* R. (Bo.) Art. 9 Sept. 80
Papillon, D. *late* Gord. Highrs. 12 Mar. 84
Parry, G. S. *late* R. Art. 30 July 84
Parry, R. C. *late h.p.* 24 May 79
Paterson, G. *late* R. Scots. 18 Feb. 84
Pearse, A. E. *late* W. Rid. R. 8 Sept. 83
Pearse-Hobbs, J. W. *late* North'd. Fus. 14 Apr. 85
Peckitt, R. W. *late* York & Lanc. R. 10 Dec. 84
Pennefather, N. *late h.p.* 12 Mar. 81
Pennefather, R. P. *late* R. (Mad.) Eng. 15 June 85
Pennell, R. *late h.p.* 1 July 82
Plummer, H. *late* 7 F. 7 Aug. 78
Pollard, H. W. *late* 1 W. I. R. 19 Apr. 82
Porter, M. L., *p.s.c., late* R. Art. 23 Mar. 83
Potter, D. M. *late* Hamps. R. 18 Feb. 85
Prevost, L. de T. *late* Arg. & Suth'd. Highrs., *p.s.c.* 15 Sept. 86
Quarry, J. *late* Berks R. 16 Oct. 84
Rainbird, A. *late* Ost. Brig. R. Art. 23 Nov. 86
Rawes, W. W. *late* R. Art., *p.s.c.* 14 Apr. 86
Reeves, F. *late h.p.* 21 June 79
Reynolds, H. C. *late* R. Eng. 11 July 83
Riall, W. A. *late* R. Art. 18 Mar. 85
Richardson, E. R. S. *late* N. Staff. R. 21 Dec. 87
Ridout, J. B. *late* Sco. Rif. 10 Aug. 86
Roberts, N. I. *late* N Lan. R. 18 Nov. 87
Robinson, R. S. *late* R. (Ben.) Art. 10 Feb. 76
Rogers, J. E. V. *late h.p.* (*Genl. at Arms*) 29 Sept. 80
Rogers, J. T. *late h.p.* 23 Aug. 81
Rowe, V. F. *late* R. Eng. 23 Aug. 84
Rowley, *Sir* G. C. E., *Bt. late h.p.* 14 Jan. 85

Digitized by Google

Non-Effective Officers.

MAJORS (with honorary rank of Lieut.-Colonel)—cont.

Roworth, C. E. W. *late* S. Staff. R. 1Jan.86
Ruck, A. A. *late* L'pool. R. 9June86
Rudge, W. R. *late* R. Art. 4Oct.84
Rumsey, E. W. *late* Glouc. R. 19Nov.81
St. John, E. B. *late* R. Suss. R. 1Aug.83
Seacome, A. K. *late* R. (Mad.) Art. 24Sept.81
Seagram, J. H. S. *late* Derby R. 8Sept.84
Sealy, H. H. *late h.p.* 30June86
Seccombe, T. S. *late* R. Art. 26Feb.81
Seton, B. O. *late* R. (Bo.) Eng. 21May86
Sharp, C. F. *late* N. Staff. R. 19Nov.81
Sharp, W. E. *late* R. Art. 19Nov.84
Shaw, J. H. *late h.p.* 29Oct.81
Short, N. *late* L'pool R. 1Feb.82
Simpson, C. E. P. *late* Worc. R. 19May86
Simpson, R. P. *late h.p.* 1Apr.83
Sinkins, W. S. *late* L'pool R. 17Nov.83
Skene, J. G. *late* 77 F. 2Feb.76
Sladen, J. *late* R. Art. 8Apr.83
Smith, J. *late* R. Fus. 27Mar.83
Smyth-Windham, J. C. *late* R. Art. 23Apr.81
Spalding, H., *p.s.c., late h.p.* 22Dec.80

Stapleton, R. T. P. *late h.p.* 30Nov.78
Stewart, H. H. A. *late h.p.* 5Feb.83
Stewart, J. L. *late h.p.* 21Aug.81
Stuart-Gray, F. J. *late* L'pool R. 16Jan.84
Tarleton, J. H. *late h.p.* 13Sept.84
Taylor, F. H. *late* R. Art. 21Sept.87
Taylor, W. *late* R. Art. 24Nov.86
Thackeray, C. *late* Glouc. R. 17Nov.81
Thistlethwayte, A. B. W. *late* North'd Fus. 12Dec.83
Thomas, E. A. *late* 7 D. G. 28July86
Thornton, E. Z. *late* R. Lanc. R. 6May82
Thurlow, E. H. *late* K. R. Rif. C. 3Aug 87
Tillotson, L. *late* R. Art. 5Mar.87
Toogood, S. H. *late* R. Art. 9Sept.82
Townshend, G. P. *late* Linc. R. 10Dec.81
Turner. T. B. *late h.p.* 13June81
Tynte, M. C. S. *late* 4 D. G. 18July87
Vandeleur, J. O. M. *late* Gord. Highrs. 24Aug.81
Vandeleur, W. R. *late* Norf. R. 18Jan.82
Van Heythuysen, G. *late* W. York R. 11Nov.82
Vaughan, E. H. *late* Devon R. 18Nov.85

MAJORS.

Cockburn, A. W. *late* R. Eng. (*Ind Pens.*) 20July89
Coghlan, J. D. *late* Glouc. R. 27Apr.89
Collins, J. *late* Ches. R. 1July81
Colville, Hon. C. W. R., *late* G. Gds (*Master of Colville*) 23July90
Coney, W. R. *late* Derby R. 14Feb.90
Cooke, J. *late* E. Lan. R. 1July81
Corbett, R. H. *late* Glouc. R. 21May86
Cotes, A. *late* Suff. R. 18June85
Courtney, D. C. *late* R. Eng. 15June85
Crake, E. B. *late* Rif. Brig. 2July92
Craufurd, H. J. *late* G. Gds., *p.s.c.* 2Oct.91
Creed, R. J. G. *late* Leic. R. 18Sept.89
Crosbie, H. *late* Derby R. 11July90
Crosse, C. W. *late* 6 Drs. 17Sept.90
Cuningham, G. W. H., *late* W. Rid. R. 19Sept.85
Cusack, J. W. H. C., *late* R. Ir. Fus. 9Jan.93
Daman, W. C. *late* Ches. R 19Dec.87
Dandridge, C. C. W. *late h.p.* 27June89
Darwin, L. *late* R. Eng. *p.s.c.* 4Apr 89
Daubeny, H. J. *late* R. Ir R. 18Nov 82
Davies, O. E. M. *late* Hon R. 18Sept.90
Dean-Pitt, D. C. *late* R. Art. 21Sept.87
Dease, G. *late* R. Fus. 1Dec.91
deHoghton, H. *late* N. Lanc. R. 19June95
de Hoghton, *Sir* J., *B.*, *late* Linc. R. 11Mar.92
Dent H. W. *late* R. W. Surr. R. 18Nov 92
Des Barres, J. S. *late h.p.* 1July81
Deverreux, R. F. *late* 2 W. I. R. 1July81
Doherty Holwell M. *late* Worc. R. 19Dec.88
Downes, C. V. S. *late* E. Lan. R. 18Mar.85
Doyne, R. J. *late* R. War. R. 24Feb.86
Duffeily, A. G. *late* Bedf. R. 1July81
Duckworth-King, *Sir* D. G. A. *late* Welsh. R. 14Apr.86
Dugdale, A. G. *late* R. Art. *p.s.c.* 1Sept.88
Duune, J. J. B. *late* R. W Surr. R. 29Sept.90
Duvall, W. *late* R. Art. 1Apr.94
Edwards, E. G. *late* R. Art. 1Apr.90
Elliot, E. H., *late* R. Art. (*Yeoman of the Guard*) 22July91
England, F. H. *late* R. W. Fus. 1Nov.90
Etheliston, W., *late h.p.* 29May88
Evans, E. B. *late* R. Art. 7Nov.84
Fair, A. W. *late h.p.* 1July81
Fanshawe, E. C. *late* R. Eng. 32June85
Farley, T. *late* Norf. R. 7Jan.82
Farquharson, V. A. *late h.p.* 15Nov.91
Farrell, J. C. *late* R. Suss. R. 26Oct.92
Fenton, G. *late* Middx. R. 21Dec.85
Fenwick, N. E. de B. *late* K. R. Rif. C. 10June85
Fergusson, H. J. *late* Rif. Brig. 1Dec.91
FitzGerald, *Lord* F. *late* K. R. Rif. C. 15June85

Walker, H. J. O., *late* R. Art. 14Dec.87
Walker, J. B. *late* R. (Bo.) Art. 18Oct.82
Walker, J. S. *late* R. Highrs. 25July83
Wallace, N. W. *late h.p.* 24Jan.86
Waller, R. *late* W. Rid. R. 7May86
Wade, B. M. A. *late h.p.* 15Oct.93
Warden, F. *late* 106 F 31Oct.77
Waring, H. *late* 2 F. 19May80
Way, E. D. *late h.p.* 11Sept.80
Western, J. H., *C.M.G. late* R. (Ben.) Eng. (*Ind. Pension.*) 27Jan.87
Whalley, P. C. *late* R. Art. 11June84
Wheler, F. H., *late* N. Lan. R. 14Dec.87
White, R. W. R. *late* R. Innis. Fus. 15Nov.84
Wilkinson, W. E. *late* Dorset R 22Nov.84
Williams, R. H. *late* R. Eng. 28May84
Winter, H. B. *late* R. Fus. 19Dec.86
Wolseley, J. St. G. *late* Ches. E. 19Dec.87
Woollcombe-Adams, E. *late* R. Art. 9Jan.84
Worsley, H. G., *late* K. O. Bord. 17Feb.86
Wright, W. H. *late* R. Art. 9Jan.84
Wynter, A. L. *late* K. O. Bord. 28Sept.85

Acheson, P. H. *late* A. S. Corps 1Apr.94
Addison A. C. *late* R. Art., *p.s.c.* 1Nov.89
Aldridge, E. *late* R. Art. (Dist. Off.) 21Mar.96
Alexander, R. G *late* 3 Hrs. 9Mar.96
Allen, G. *late* R. Muns. Fus. 13June83
Allsopp, *Hon.* R. *late* R. Art. 22July85
Anderson, W. S. *late* K. R. Rif. C. 1July91
Andrews, A. *late* Cst. Bn. R. Eng. (Ri 1Apr 86
Annesley, O. F. T. *late* R. Art. 7July83
Anstey, W. F. *late* High. L. I. 18Feb.93
Anstice, R. H. *late h.p.* 17Aug.85
Archdale, M. E. *late* Glouc. R. 13Apr.92
Atherley, E. G. H. *late* R. H. Gds. 6Nov.89
Baker, T. *late* Suff. R. 5Apr.83
Bale, J. E. *late* 1 W. I. R. 1July81
Banks, H. D. *late* K. R. Rif. C. 7Jan.94
Banks, J. H. *late* 7 D. G. 18Aug.85
Baskerville, C. H. L. *late* R. Ir. R. 17Dec.94
Baynes, G. S. *late* K. R. Rif. C. 5Aug.91
Baynes, K. S. *late* Comm'n Highrs. 21May84
Beadnell, A. G. S., *late* K. O. Sco. Bord 6May91
Beadnell, C. E., *late* R. Art. 1Nov.82
Beatty, R. C. A. *late* Dorset R. 2July84
Becher, E. F. *late h.p.* 1Nov.89
Bellis, J. F., *late* Som. L. I. 1July81
Bigg, F., *late h.p.* 19Nov.84
Blacker, L. C. M. *late* R. Art. 21Oct.93
Bogle, A., *late* R. Eng. 23July87
Bovill, C. F. *late* 8 Innis. Fus. 21Sept.83
Bowyer, W. G. *late* R. Eng. (*Ind. Pension*) 24Sept.9
Boxwell, S. *late* North'd Fus. 14Oct.85
Boyd, W. C. *late* Gord. Highrs. 9Nov 92
Briscoe, E. W. *late* R. Art. 1Apr.91
Briscoe, W. T. *late* York & Lanc. R. 21Oct.85
Brown, R. H. *late* R. Eng. 1July85
Bunn, W. *late* R. Art. 9Jan.91
Burn, H. P. *late* Rif. Brig. 9Dec.91
Burrell, E. *late* Shrops. L. I. 13Sept.86
Butler, F. J. P. *late h.p.* 14Dec.92
Byng, *Hon.* L. F. G. *late* K. H. Gds 18Jan.91
Cameron, A. W. *late* Sea. Highrs. 27Mar.85
Campbell, W. A. *late* R. War. R. 25Jan.93
Carandini, F. J. *late* 5 Lrs. 1Mar.93
Cardew, P. *late* R. Eng. 1Apr 89
Carstairs, C. *late h.p.* 12Aug.85
Chadwick, E., *late* 16 Lrs. 9Jan.89
Chamberlayne, T. J. *late* S. Staff. R. 9July84
Chapman, A. S. *late* W. Rid. R. 5Apr.91
Chevers, H. *late* 2 W. I. R. 20Oct.86
Chichester, H. A. *late* K. O. Sco. Bord. 21June85
Chichester, S. F. *late* R. Sc. Fus. 26Aug.94
Clarke, R. S. *late* Som. L. I. 1July81

Non-Effective Officers.

MAJORS—cont.

Isaacson, J. de S. *late* R. Scots 1July81
Johnston, G. H. *late* E. York. R. 6Sept. 80
Johnstone, M. G. *late* 2 Drs. 5July88
Jones, G. S. *late* R. Art. 1Apr. 91
Kaaj, M. N. G *late* Sea. Highrs. *p.s.c.* 21Mar. 81
Kitz, P. M. *late* 21 Hrs 1Oct. 87
King, T. F. *late h.p.* 2Feb. 84
King-Harman, G. D. *late* R. W. Surr. R. 19Sept. 84
Knight, H. *late h.p.* R. Art. 16Oct. 85
Lambart, P. F. *late* North'd Fus. 23Feb. 86
Lamont, J. H. *late* 9 Lrs 15Dec. 90
Lang, C. E. *late* Devon R 24Dec. 84
Lawless, Hon. D. *late* Rif. Brig. 28Nov 91
Leckie, N. H. *late* R. W. Kent A. 19Jan. 86
Le Marchant, A. M. Le M. T. *late* Dorset R. 13July84
Lestrey, A. J. *late* R. Art. (Dist. ... E.) 1Apr. 94
Lloyd, W. N. *late* R. Art. 16Mar. 98
Lonsdale, W. *late* Leic. R. 1July81
Lovett, H. R. *late* K. R. Rif. C. 14Apr. 90
Lushington, A. J. *late* Dorset R. 5May 91
Lyall, H. *late* R. Art. 21July86
McDonald, D. D. C. Mc C. *late* W. Rid. R. 25Feb. 85
McClellan, G. E. *late* 3 D. G. 4Dec 86
McClintock, L. A., *late* R. Art. 26July 90
Macartney, J. W. M. *late* Dorset R. 18Sept. 89
MacDona'd, Sir C. M., *K.C.M.G.* *late* High. L. I. 18Nov 82
Mackenzie, A. K. *late* R. Art 1Oct 87
Mackenzie, T. *late* Sea. Highrs. 1Oct. 77
Mackinlay, G. *late* R. Art., *p.s.c.* 7May84
Macklin, G. R. W. *late h.p.* 31Jan. 85
Maclear, H. W. *late* E. Kent R. 10May 83
Magrath, C. F. *late* R. Art 13Aug. 94
Mansel, E. D. *late* High. L. I. 12Dec 91
Marsh, G. S. *late* R. Art. (Dist. Off.) 3Sept. 91
Marsham, H. S. *late* K. R. Rif. C. 30Dec. 82
Mannsell, A. M., *late* 18. Mus. Fus 26Sept. 90
Mayne C. H. H. *late* R. Art. 4Jan. 86
Mein, F. C. *late* Shrops L. I. 30May 85
Menzies, J. J. B. *late* Gord Highrs. 21May 84
Meynell, J. J., *late* R. Ir. Rif. 1July 88
Middleton, A. T. *late* 18 Hrs. 4Dec. 86
Miles, P. W. H. *late* R. Art. 23July 85
Monro, R. F. K. *late* R. Scots 27 Mar. 89
Money, W. M. *late h.p.* 1July81
Money-Kyrle, A. W. W. *late* York R. 28July 86
Moore, R. F. *late* R. Eng. 1Feb 87
Moreland, H. C. *late* 9 Lrs. 26Nov. 83
Morrison, R. J. *late* R. Dub. Fus. 26Mar. 84
Murphy, C. W. E. *late* R. Art. 25June 82
Murphy, F. J. *late* R Art. 11Apr 91
Nash, W. P. *late* Manch. R. 19Aug. 91
Newington, C. M. H. *late* L'pool R. 22Sept. 83
Newman, A. A. *late* R. Art. 1Jan. 84
Newman, H. B., *late* N. Staff. R. 11Dec. 82
Nugent N. J. *late h.p.* R. Art 3July85
O'Beirne, A. M., *late* R. War. R. 25Mar. 85
O'Connell, M. C. *late* R. Dub. Fus 5May 86
O'Connor, M. N. *late h.p.* 21June 85
Ord st. J St G. *late* R. Art. 26Mar. 90
Pain, A. H., *late* Gord. Highrs. 1Sept. 86
Paimes, B., *late* Som. L. I. 1May 89
Parker, J. W. R. *late* York R. 2May 91
Pearson, F. C. *late* 4 Hrs 13May 9
Pearson, P. A. M. *late* E. York R. 6Sept. 88
Peckham, T. H. *late* 3 Hrs. 5Aug 85
Penno, T. W. V. *late* W. York R. 24 Jan 89
Phillimore, W. G., *late* R. Art. 28Sept. 87
Phillipps, R. *late h.p.* 14Nov. 85
Phillips, S. *late* R. Ir. R. 25July 88
Pigott, J. C. M., *p.s.c.*, *late* R. Berks. 5Sept. 83
Pilkington, H., *C.B. late* R. Eng. *p.s.c.* 23Nov. 87
Pochin, N. *late* R. Fus. 20Jan 84
Preston, A. J. *late* W. Rid. R. 26June 84
Price, G. R. *late* R. Art. 7Sept. 86
Purvis, C. B. *late* 17 Lrs. 27Apr. 98
Radcliff, F. W. *late* R. Art. 3July 86
Rainforth, T. *late* S. Wales Bord. 1July 81
Rathborne, St. G. J. *late* R. Berks R. 16Jan. 89
Riall, R. V. S. *late* E. York R. 1May 84
Richardson, H. J. R. St. G. *late* L'pool R. 16Jan. 91
Rickards, A. W. L. *late* R. Scots 14Aug. 91
Rickards, C. H. *late* R. Art. 26July 90
*Rizzo, E. *late* R. Malta Art. 10Nov. 85
Robbins, A. G. J. *late* W. Rid. R. 24Jan. 83
Robbins, G. B., *late* Arg. and Suth'd Highrs. 17Sept 90
Roberts, H. *late* R. Art. 1Nov. 82
Robertson, J. A. *late* R. Art. 26Sept. 83
Robinson, J. E. *late* E. Lan. R. 18Mar. 91
Rodon, G. S. *late* R. Scots, 18Feb. 84
Rose, J. *late* York & Lanc. R. 12Feb. 90
Ross, J. J. *late h.p.* 9May 82
Rowley, Hon. W. C. *late* R. Art. 26May 85
Rudge, S. *late h.p.* 3June 88
*Rutter, J. *late* 6, Malta Art. 10Nov. 85
Sadleir-Jackson, N. H. *late* 2 D. G. 25July 88
Sandham, G. B. *late* F. Staff. R. 1May 94
Sanford, E. A. *late* K R. Rif. C. 1Apr. 86
*Sant-Fournier, A., *late* R. Malta Art. 17Dec. 90
Santi, C. H., A. S. Corps 1 Dec. 88
Sapte, H. L. *late* R. Suss R. 6Aug 90
Sawyer, C. W. *late* N Lan. R. 4 Dec. 87
Sawyer, W. H. *late* N. Staff. R. 21Aug. 89
Scarlett, R. L. *late* R. Art. 3July 88
Shaw, R. L. *late* R. Dub. Fus. 1July 81
Shephard, G. S., *D.S.O.* R. Fus. 9July 90
Sherston, C. D. *late* Rif. Brig. 7Aug. 85
Shiel, H. *late* R. Art. 1July 81
Shippard, W. O. C., R. Art. 1Sept. 82
Shortland, T. G., *late* E. York R. 15Jan. 90
Smith, C. H. *late* Som. L. I. 14June 90
Smith, F. J. W. *late h.p.*, 7Aug. 86
Smith, J. G. *late* R. W. Kent R. 24July 97
Smith, W. O. *late* R. Art. 20Nov. 84
Spencer, E. *late* High. L. I. 2Apr. 89
Spens, L. T. *late* E. Kent. R. 30Nov. 85
Sprague. B. E., *D.S.O.*, *late* York, L. I. 23Aug. 89
Steavenson, J. L. *late h.p.* 15Oct. 89
Stephenson, K. *late* R. Art. 1Oct. 84
Stokes, R. H. *late* A. S. Corps 14 Apr 89
Story, F. L. *late* Wilts R. 1July 81
Sutherland, R. S. *late* Cat. Brig. R. Art. 1 Apr. 87
Sykes, W. H. *late* R. Eng. 18July 88
Talbot, F. A. B., *late* Oxf. L. I. 19May 03
Tawke, A. C. *late* D. of Corn. L. I. 1Jan. 84
Taylor, C. *late* E. Surr. R. 11Nov. 86
Teifer-Smollett, C. E. D. *late* Worc. R. 18Feb. 91
Thackeray, M., *late* S. Staff. R. 1 Feb. 91
Thomas, A. W. N., *late* 20 Hrs. 98Sept. 91
Thornton, F. S. *late* Rif Brig. *p.s.c.* 7July 92
Tillyer-Blunt, J. S. *late* Suff. R. 18June 85
Tottenham, A. E. H. *late* Arg. & Suth'd Highrs. 11July 84
Towers-Clark, A. *late* Middx. R. 21Feb. 94
Tracey, L., *late* A. S. Corps 11Dec. 89
Trollope, F. C *late* G. Gds 20June 94
Turner, G. V. *late* York L. I. 1July 88
Turnor, R. C. *late* 1 L. G. 1July 88
Vigor, F. G. *late* D. of Corn. L. I. 1July 91
Waldron, P. J. *late* 15 Hrs. 14June 93
Walter, F. E. *late* R. Art. 18Mar. 85
Walton, H. E. B., *late* 4 D. G. 2June 86
Warde, St. A. B *late* R. Art. 1Nov. 90
Warde, C. E. *late* 4 Hrs. 1July 88
Warden, C. W. *late* Middx. R. 9May 91
Watkins, F. W *late* R. Eng. 23Nov. 87
Watson, R. K. *late* Leic. R. 1July 81
Webber, R. T. *late* R. W. Fus. 20Mar. 85
Wegg-Prosser, J. F. *late* Rif. Brig. 30Dec. 91
Weston, A. *late* 5 Lrs. 13June 88
Westropp, W. K. *late h.p.* 1July 88
Wilbraham, L. B. *late* R. Ir. Fus. 1Aug 91
Wiley, H. *late* Linc. R. 31May 03
Williams, H. M. *late* Middx. R. 8Sept. 83
Williamson, R. *late* North'd. Fu. 14Oct. 85
Willoughby, S. L. *late* 4 D. G. 7Mar. 92
Wilmot, F. *late* Bedf. R. 1July 81
Wodehouse, E. F. *late* R. Art. 24Nov. 85
Wood, C. E. W. *late* N. Staff. R. 1May 03
Wreford, W. L. *late* N. Lan. R. 1July 81
Wright, C. E. *late h.p.* 18May 86
Wright, J. T. *late* R. Eng. 9Dec. 84
Wyley, J. F., *late* Ches. R. 23Mar. 88
Wynell-Mayow, M. *late* R. Art. 8Sept. 86
Young, R. R. *late* R. Highrs. 21Nov. 88

CAPTAINS (*with honorary rank of Major-General*).

Astell, C. E. *late h.p.* 4May 78
Baillie, J. *late h.p.* 1Nov. 77
Dickson, E. J. *late* Staff Capt. I. of Man. 20Mar. 78
Miller, H. *late h.p.* 29July 84
Richmond, H. T. *late h.p.* 10Oct. 79
Stoney, G. B. *late h.p.* 1Apr. 78
Story, V. F. *late h.p.* 1Apr. 78
Ussher, J. T. *late h.p.* 10Oct. 80
Wolfe, G. *late h.p* 29June 81

CAPTAIN (*with rank of Colonel in the Army*).

Todd, W. E. *late h.p. S.O.P.* 31Dec. 88

CAPTAINS (*with honorary rank of Colonel*).

Birch, J. F. *late h.p.* 1Oct. 81
Brockman, J. A. *late h.p.* 1June 82
Brooke, R. H. *late h.p.* 1June 82
Browne, M. *late h.p., S.O.P.* 18Nov. 86
Cannon, J. S. *late h.p.* 1June 82
Chandler, J. T. *late h.p.* 1Jan. 82
Domville, E. C. *late h.p.* 1June 82
Forester, *Hon.* E. J. W. *late* Unatt. 1July 81
Fry, J. W. *late* 88 F. 24Nov. 77
Gleig, C. E. S. *late h.p.* 1July 81
Green, A. *late h.p.* (*Capt. of Invalids, R. Hosp. Chelsea*) 1July 81
LePelley, E. *late h.p.* 1July 81
M'Niell, C. W. *late h.p.* 18June 82
Moore, J. L. *late h.p., S.O.P.* 10Apr. 84
Pratt, H. H. *late h.p.* 1Oct. 81
Reid, R. *late h.p.* 1Oct. 81
Roe, R. E. *late h.p., S.O.P.* 7July 88
Searle, H. L. *late h.p.* R. Mar. Art., *S.O.P.* 16May 85
Sweeney, J. F. *late h.p., S.O.P.* 26June 84
Townley, D. *late* 75 F. 30Mar. 81

CAPTAINS (*with rank of Lieutenant-Colonel in the Army*).

Charlton, R. G. *late h.p.* (*S.O.P.*) 26Dec. 80 | St. Hill, W. H. *late* 19 F. 24June 76

Digitized by Google

Non-Effective Officers.

MAJORS (with honorary rank of Lieut.-Colonel)—cont

Roworth, C. E. W. *late* S. Staff. R. 1Jan.86
Ruck, A. A. *late* L'pool. R. 9June86
Rudge, W. R. *late* R. Art. 4Oct.84
Rumsey, E. W. *late* Glouc. R. 19Nov.81
St. John, E. B. *late* R. Suss. R. 1Aug.83
Seacome, A. K. *late* R. (Mad.) Art. 24Sept.82
Seagram, J. H. S. *late* Derby R. 8Sept.84
Sealy, H. H. *late h.p.* 30June86
Seccombe, T. S. *late* R. Art. 26Feb.81
Seton, B. O. *late* R. (Bo.) Eng. 21May86
Sharp, C. F. *late* N. Staff. R. 19Nov.81
Sharp, W. E. *late* R. Art. 19Nov.84
Shaw, J. H. *late h.p.* 29Oct.81
Short, N. *late* L'pool R. 1Feb.83
Simpson, C. E. P. *late* Worc. R. 19May86
Simpson, R. P. *late h.p.* 1Apr.83
Sinkins, W. S. *late* L'pool R. 17Nov.83
Skene, J. G. *late* 77 P. 2Feb.78
Sladen, J. *late* R. Art. 8Apr.82
Smith, J. *late* R. Fus. 27Mar.83
Smyth-Windham, J. C. *late* R. Art. 23Apr.81
Spalding, H., *p.s.c., late h.p.* 22Dec.80

Acheson, P. H. *late* A. S. Corps 1Apr.94
Addison, A. C. *late* R. Art., *p.s.c.* 1Nov.89
Aldridge, E. *late* R. Art. (Dist. Off.) 21Mar.96
Alexander, R. G *late* 3 Hrs. 9Mar.96
Allen, G. *late* R. Muns. Fus. 15June83
Allsopp, *Hon.* R. *late* R. Art. 22July85
Anderson, W. S. *late* K B Rif. C. 1July91
Andrews, A. *late* Cst. Bn. R. Eng. (R) 1Apr 86
Annesley, O. F. T. *late* R. Art. 7July83
Anstey, W. F. *late* High. L.I. 18Feb.93
Anstice, R. H. *late h.p.* 17Aug.85
Archdale, M. E. *late* Glouc. R. 13Aug.92
Atherley, E. G. H. *late* R. H. Gds. 6Nov.89
Baker, T. *late* Suff. R. 3Apr.81
Bale, J. E. *late* 1 W. I. R. 1July81
Banner, H. D. *late* K R. Rif. C. 7Jan.94
Banks, J. H. *late* 7 D. G. 18Aug.85
Baskerville, C. H. L. *late* R. Ir. R. 17Dec.94
Baynes, G. S. *late* K R. Rif. C. 5Aug.91
Baynes, K. S. *late* Cam'n Highrs. 21May84
Beadnell, A. G. S., *late* K. O. Sco. Bord. 6May91
Beadnell, C. E., *late* R. Art. 1Nov.82
Beatty, R. C. A. *late* Dorset R. 2July84
Becher, E. F. *late h.p.* 1Nov.89
Bellis, J. F., *late* Som. L. I. 1July81
Bigg, F., *late h.p.* 19Nov.84
Blacker, L. C. M. *late* R. Art. 21Oct.93
Bogle, A., *late h.p.* 2July87
Bovill, C. F. *late* 4 Innis. Fus. 21Sept.83
Bowyer, W. G. *late* R. Eng. (*Ind. Pension*) 24Sept.9
Boxwell, S. *late* North'd Fus. 1Oct.85
Boyd, W. C. *late* Gord. Highrs. 9Nov 92
Briscoe, E. W. R. Art. 1Apr.95
Briscoe, W. T. *late* York & Lanc. R. 21Oct.85
Brown, R. H. *late* R. Eng. 1July88
Bunn, W. *late* R. Art. 9Jan.91
Burn, H. P. *late* Rif. Brig. 9Dec.91
Burrell, E. *late* Shrops. L. I. 13Sept.86
Butler, F. J. P *late h.p.* 14Dec.92
Byng, *Hon.* L. F. G. *late* K. H. Gds. 18Jan.91
Cameron, A. W. *late* Sea. Highrs. 27Mar.85
Campbell, W. A. *late* R. War. R. 25Jan.93
Carandini, F. J. *late* 5 Lrs. 1Mar.93
Cardew, P. *late* R. Eng. 1Apr 89
Carstairs, C. *late h.p.* 15Aug.85
Chadwick, E., *late* 16 Lrs. 9Jan.89
Chamberlayne, T. J. *late* S. Staff. R. 9July84
Chapman, A. S. *late* W. Rid. R. 6Apr.91
Chevers, H. *late* 2 W. I. R. 20Oct.86
Chichester, H. A. *late* K. O. Sco. Bord. 21June85
Chichester, S. F. *late* R. Sc. Fus. 26Aug.94
Clarke, R. S. *late* Som. L. I. 1July81
Stapleton, R. T. P. *late h.p.* 20Nov.78
Stewart, H. H. A. *late h.p.* 5Feb.85
Stewart, J. L. *late h.p.* 21Aug.81
Stuart-Gray, F. J. *late* L'pool R. 16Jan.84
Tarleton, J. H. *late h.p.* 13Sept.84
Taylor, F. H. *late* R. Art. 21Sept.87
Taylor, W. *late* R. Art. 24Nov.86
Thackeray, C. *late* Glouc. R. 17Nov.81
Thistlethwayte, A. B. W. *late* North'd Fus. 12Dec.85
Thomas, E. A. *late* 7 D. G. 28July86
Thornton, E. Z. *late* R. Lanc. R. 6May82
Thurlow, E. H. *late* K. R. Rif. C. 8Aug 87
Tillotson, L. *late* R. Art. 5Mar.87
Toogood, S. H. *late* R. Art. 26Sept.83
Townshend, G. P. *late* Linc. R. 10Dec.81
Turner, T. B. *late h.p.* 18June81
Tynte, M. C. S. *late* 4 D. G. 18July87
Vandeleur, J. O. M. *late* Gord. Highrs. 24Aug.81
Vandeleur, W. R. *late* Norf. R. 18Jan.82
Van Heythuysen, G. *late* W. York R. 11Nov.82
Vaughan, E. H. *late* Devon R. 18Nov.85

MAJORS.

Cockburn, A. W. *late* R. Eng. (*Ind Pens.*) 20July89
Coghlan, J. D. *late* Glouc. R. 27Apr.89
Collins, J. *late* Ches. R. 31July81
Colville, *Hon.* C. W. R., *late* G. Gds (*Master of Colville*) 25July90
Coney, W. B. *late* Derby R. 14Feb.90
Cooke, J. *late* E. Lan. R. 1July81
Corbett, R. H. *late* Glouc. R. 21May86
Cotes, A. *late* Suff. R. 18June86
Courtney, D. C. *late* R. Eng. 15June85
Crake, E. B. *late* Rif. Brig. 2July92
Craufurd, H. J. *late* G. Gds., *p.s.c.* 24Oct.91
Creed, R. J. G. *late* Leic. R. 18Sept.89
Crosbie, G. *late* Derby R. 11July94
Crosse, C. W. *late* 6 Drs. 1Sept.90
Cunningham, G. W. H., *late* W. Rid. R. 19Sept.85
Cusack, J. W. H. C., *late* R. Ir. Fus 9Jan.93
Daman, W. C. *late* Ches. R 19Dec.87
Dandridge, C. C. W. *late h.p.* 27June89
Darwin, L. *late* R. Eng *p.s.c.* 4Apr 89
Daubeny, H. J. *late* R. Ir. R. 18Nov 82
Davies, O. E. M. *late* Res. R. 13Sept 90
Dean-Pitt, U. C. *late* R. Art. 21Sept. 87
Dease, G. *late* R. Fus. 11Dec.91
deHoghton, *Sir* J. B., *late* Linc. R. 11Mar.92
de Hoghton, *Sir* J., *late* Linc. R. 11Mar.92
Dent, H. W. *late* R. W. Surc. R. 28Nov 92
Des Barres, J. S. *late h.p.* 1July81
Devereux, R. F. *late* 2 W. I. R. 1July81
Doherty, Holwell M. *late* Worc. R. 19Dec.88
Downes, C. V. S. *late* E. Lan. R. 18Mar.85
Doyne, R. J. *late* R. War. R. 24Feb.86
Duteily, A. G. *late* Bedf. R. 1July81
Duckworth-King, *Sir* D. G A. *late* Welsh. R. 14Apr.86
Dugdale, A. G. *late* R. Art *p.s.c.* 18Sept.83
Dunne, J. J. B. *late* R. W Surr. R. 29Sept.90
Duvall, W. *late* R. Art. 14Apr.94
Edwards, E. G. *late* R. Art. 1Apr.90
Elliot, E. H., *late* R. Art. (*Yeoman of the Guard*) 22July91
England, F. H. *late* R. W. Fus. 1Nov.90
Ethelston, W., *late h.p.* 29May83
Evans, E. B. *late* R. Art. 7Nov.84
Fair, A. W. *late h.p.* 1July81
Fanshawe, E. C. *late* R. Eng. 22June85
Farley, T. *late* Norf. R. 7Jan.82
Farquharson, V. A. *late h.p.* 15Nov.91
Farrell, J. G. *late* R. Suss. R. 26Oct.92
Fenton, G. *late* Middx. R. 21Dec.86
Fenwick, N. E. de B. *late* K. R. Rif. C. 10June85
Fergusson, H. J. *late* Rif. Brig. 1Dec.91
FitzGerald, *Lord* F. *late* K. R. Rif. C. 15June85
Walker, H. J. O., *late* R. Art. 14Dec.87
Walker, J. B. *late* R. (Bo.) Art. 18Oct.82
Walker, J. S. *late* R. Highrs. 25July83
Wallace, N. W. *late h.p.* 24Jan.86
Waller, R. *late* W. Rid. R. 7May86
Waide, H. M. A. *late h.p.* 15Oct.93
Warden, F. *late* 106 P. 31Oct.77
Waring, H. *late* 2 F. 19May80
Way, E. D. *late h.p.* 11Sept.80
Western, J. H. *late* C.M.G. *late* R. (Ben.) Engr. (*Ind. Pension.*) 27Jan.87
Whalley, P. C. *late* R. Art. 11June84
Whelan, F. H., *late* N. Lan. R. 14Dec.87
White, R. W. R. *late* R. Innis. Fus. 15Nov.84
Wilkinson, W. E. *late* Dorset R. 22Nov.84
Williams, R. H. *late* R. Eng. 28May84
Winter, H. B. *late* R. Fus. 19Dec.86
Wolseley, J. St. G. *late* Ches. R. 19Dec.87
Woollcombe-Adams, E. *late* R. Art. 9Jan.84
Worsley, H. G., *late* K. O. Bord. 17Feb.86
Wright, W. H. *late* R. Art. 9Jan.84
Wynter, A. L. *late* K. O. Bord. 28Sept.85

Fitzherbert, W. H. M. *late* R. Brig. 1July81
Fletcher, S. *late* 1 W. I. R. 20Mar.82
Fletcher, T. *late* 5 Lrs. 14Nov.85
Ford, C. W. R. *late* York & Lanc. R. 24Aug.87
Forster, T. H. B. *late* R War. R., *p.s.c.* 16Dec.91
Forte, C. *late* Middx. R. 20Apr 82
Fountain, E. *late* R. Art. (Dist. Off.) 3Jan.94
Francis, Maj. W. *late* D. of Corn. L. I. 31July93
French, A. *late* Suff. R. 17Dec.81
French, A. J. St. G. *late* N Staff. R 11Dec.90
French, F. H., *late* R. Art. 13Mar.84
Frith, J. S. *late* R. Art. 21Sept.87
Gardiner, J. A. M. *late* High. L. I. 15May95
Gardner, A. G. P. *late* Ches. R. 14May91
Gardner, H. *late* R Scots 24Aug.88
Gardner, S. H. *late* Middx. R. 29Oct.88
Gibbings, H. C. C. *late* R. Innis. Fus. 21Sept.91
Godson, R. G. *late* 8 Hrs. 5Aug.85
Goldfrap, H. C. S. *late* Linc. R 26Apr.92
Goold-Adams, R. E. *late* High. L. I. 28Nov.91
Gordon, D. F. *late* Gord. Highrs 2Mar.81
Gordon, B. S. C., *late* Arg & Suthd. Highrs. 23July90
Graham, F. *late* R. Ir. Rif. 9Dec 85
Grant, F. W. S., *late* Oxf. L. I. 18Dec.84
Green, R. H. *late* R. Lanc. R. 29Sept 84
Hall, H. *late* 15 Hrs. 1July81
Hallowes, H. *late* R. Scots 21June91
Hallowes, T. R. F. B. *late* 6 D. G. 1July91
Hamilton, B. R. *late* Linc. R. 8Jan.93
Hammans, A. W. *late* D. of Corn. L. I. 14Dec.87
Hanson, A. W. *late h.p.* R. Art. 2Jan.86
Hardy, W. E. *late* R Art. 1Jan.89
Harford, F. L. *late* Worc. R. 17Dec.81
Harman, T. E. *late h.p.* 15Apr.82
Hawkshaw, E. C. *late* R. Art. 14July94
Hay, A. E. H. *late* R. Art. 16May80
Haynes, W. I. *late* R. Suss R. 4May93
Henn, R. A. M. *late* R. Art. 25Jan.83
Hickman, S. C. *late* R. Art. 4May91
Hildebrand, A. *late* R. Eng. (*Ind. Pens.*) 30June90
Hill, E. S. *late* R. Eng. 13July84
Hill, W. N. *late h.p.* 15Dec.85
Hope, A. H., *late* Sco. Bord. 9Sept.84
Howden, J. D. *late* K. R Rif. C. 9Sept.84
Hughes, P. E *late* Bord. R. 19Jan.90
Hurst, W. B. *late* R. Eng. 9Dec.84
Huyshe, E. V. *late* Welsh R., *p.s.c.* 18Feb.84
Irwin, J. F. *late* E. Lan. R. 22Apr 91

Digitized by Google

Non-Effective Officers.

MAJORS—cont.

Isaacson, J. de S. *late* R. Scots 1July81
Johnston, G. H. *late* R. York. R. 8Sept.99
Johnstone, M. G. *late* 2 Drs. 5July88
Jones, G. S. *late* R. Art. 1Apr.91
Kaye, M. N. G. *late* Res. Highrs. *p.s.c.* 21Mar.81
King, P. M. *late* 21 Hrs 1Oct.87
King, T. F. *late h.p.* 2Feb.84
King-Harman, G. D. *late* R. W. Surr. R. 19Sept.84
Knight, H. *late h.p.* R. Art. 16Oct.86
Lambart, P. F. *late* North'd Fu. 23Feb.86
Lamont, J. H. *late* 9 Lrs 15Dec.00
Lay, G. E. *late* Devon R. 24Dec.84
Lawless, Hon. D. *late* Rif. Brig. 28Nov 93
Lockie, N. H. *late* R. W. Kent A. 10Jan.86
Le Marchant, A. M., Le M. T. *late* Dorset R. 3July84
Livesay, A. J. *late* R. Art. (Dist. Pen. Sl.) 1Apr.94
Lloyd, W. N. *late* R. Art. 16Mar.93
Lonsdale, W. *late* Leic. R. 1July81
Lovett, H. R. *late* K.R. Rif. C. 14Apr.90
Lushington, A. J. *late* Dorset R. 5May91
Lyall, H. *late* R. Art. 21July86
McDonald, D. D. C. Mc C. *late* W. Rid. R. 25Feb.85
McClellan, G. E. *late* 3 D. G. 4Dec 86
McClintock, L. ... *late* R. Art. 26July90
Macartney, J. W. M. *late* Dorset R. 18Sept.89
MacDonald, Sir C. M., *K.C.M.G. late* High. L. I. 18Nov 82
Mackenzie, A. K. *late* R. Art 1Oct 87
Mackenzie, T. *late* Sea. Highrs. 1Oct.77
Mackinlay, G. *late* R. Art., *p.s.c.* 7May84
Macklin, G. R. W. *late* R. 31Jan.85
Maclaw, H. W. *late* E. Kent R. 10May83
Magrath, C. F. *late* R. Art 13Aug.94
Mansel, E. D. *late* High. L. I. 12Dec 91
Marsh, G. S. *late* R. Art. (Dist. Off.) 8Sept.91
Marsham, H. S. *late* K. R. Rif. C. 26Dec.83
Mannsell, A. M., *late* 88. Muns. Fus 26Sept.90
Mayne C. H. H. *late* R. Art. 4Jan.86
Mein, F. C. *late* Shrops L. I. 20May85
Menzies, J. J. B. *late* Gord Highrs. 21May84
Meynell, J. J., *late* R. Ir. Rif. 1July88
Middleton, A. T. *late* 18 Hrs. 4Dec.86
Miles, P. W. H. *late* R. Art. 12July85
Monro, R. P. K. *late* R. Scots 2 Mar.89
Money, W. M. *late h.p.* 1July81
Money-Kyrle, A. W. W. *late* York R. 28July86
Moore, R. F. *late* R. Wag. 1Feb 87
Moreland, H. C. *late* 9 Lrs. 26Nov.88
Morrison, R. J. *late* R. Dub. Fus. 26Mar.84
Murphy, C. W. E. *late* R. Art. 25June82
Murphy, F. J. *late* R Art. 11Apr 91
Nash, W. P. *late* Manch. R. 19Aug.91
Newington, C. M. H. *late* L'pool R. 22Sept.83
Newman, A. A. *late* R. Art. 1Jan.84
Newman, H. B., *late* N. Staff. R. 11Dec.83
Nugent N. J. *late h.p.* R. Art. 3July87
O'Beirne, A. M., *late* R. War. R. 25Mar.85
O'Connell, M. C. *late* R. Dub. Fus 5May86
O'Connor, M. N. *late h.p.* 21June85
Ord st. J. St G. *late* R. Art. 28Mar.90
Pain, A. H., *late* Gord. Highrs. 1Sept.86
Paimes, B., *late* Som. L. I. 1May89
Parker, J. W. R. *late* York R. 2 Mar90
Pearson, F. C. *late* 4 Hrs 13May0
Pearson, P. A. M. *late* E. York R. 8Sept.88
Peckham, T. H. *late* 8 Hrs. 5Aug 86
Penno, T. W. C. *late* W. York R. 14Jan 89
Phillimore, W. G., *late* R. Art. 28Sept.87
Phillipps, R. *late h.p.* 16Nov.85
Phillips, S. *late* R. Ir. R. 23July88
Pigott, J. C. M., *p.s.c.*, *late* R. Berks. R. 5Sept.83
Pilkington, H., *C.B. late* R. Eng. *p.s.c.* 23Nov.87
Pochin, N. *late* R. Fus. 20Jan 84
Preston, A. J. *late* W. Rid. R. 26June84
Price, G. R. *late* R. Art. 7Sept.88
Purvis, C. B. *late* 17 Lrs. 27Apr.93
Radcliff, F. W. *late* R. Art. 3July86
Rainforth, T. *late* S. Wales Bord. 1July81
Rathborne, St. G. J. *late* R. Berks R. 1Feb.84
Riall, R. V. S. *late* E. York R. 1May84
Richardson, H. J. R. St. G. *late* L'pool R. 16Jan.91
Rickards, A. W. L. *late* R. Scots 14Aug.91
Rickards, C. H. *late* R. Art. 26July90
* Rizzo, E. *late* R. Malta Art. 10Nov.85
Robbins, A. G. J. *late* W. Rid. R. 24Jan.83
Robbins, G. B., *late* Arg. and Suth'd Highrs. 17Sept 90
Roberts, H. *late* R. Art. 1Nov.83
Robertson, J. A. *late* R. Art. 26Sept.83
Robinson, J. E. *late* E. Lan. R. 18Mar.91
Rodon, G. S *late* R. Scots. 28Feb.84
Rose, J. *late* York & Lanc. R. 12Feb.90
Ross, J. *late h.p.* 9Apr.82
Rowley, *Hon.* W. C. *late* R. Art. 26May85
Rudge, S. *late h.p.* 8June83
* Rutter, J. *late* R. Malta Art. 10Nov.85
Sadleir-Jackson, N. H. *late* 2 D. G. 25July88
Sandham, G. B. *late* P. Staff. R. 1May94
Sanford, E. A. *late* K R. Rif. C. 1Apr.86
* Sant-Fournier, A., *late* R. Malta Art. 17Dec.90
Santi, C. H., A. S. Corps 11Dec.83
Sapte, H. L. *late* R. Suss R. 6Aug 90
Sawyer, C. W. *late* N Lan. R. 14Dec.87
Sawyer, W. H. *late* N. Staff. R. 2Aug.89
Scarlett, R. L. *late* R. Art. 8July85
Shaw, R. L. *late* R. Dub. Fus. 1July81
Shephard, G. A., *D.S.O.* R. Fus. 9July90
Sherston, C. D. *late* Rif. Brig. 7Aug.85
Shiel, H. *late* R. Art. 1July81
Shippard, W. O. C., R. Art. 18Sept.82

CAPTAINS (*with honorary rank of Major-General*).

Miller, H. *late h.p.* 29July84
Richmond, H. T. *late h.p.* 10Oct.79
Stoney, G. B. *late h.p.* 1Apr.78

CAPTAIN (*with rank of Colonel in the Army*).

Todd, W. E. *late h.p. S.O.P.* 31Dec.88

CAPTAINS (*with honorary rank of Colonel*).

Forester, *Hon.* E. J. W. *late* Unatt. 1July81
Fry, J. W. *late* 88 F. 24Nov.77
Gleig, C. E. S. *late h.p.* 1July81
Green, A. *late h.p.* (*Capt. of Invalids, R. Hosp. Chelsea*) 1July81
LePelley, E. *late h.p.* 1July81
Shortland, T. G., *late* E. York R. 15Jan.90
Smith, C. H. *late* Som. L. I. 14June90
Smith, F. J. W. *late h.p.* 7Aug.86
Smith, J. G. *late* R. W. Kent R. 24July92
Smith, W. O. *late* R Art. 20Nov.84
Spencer, E. *late* High. L. I. 2Apr.89
Spens, L. T. *late* E. Kent. R. 30Nov.85
Sprague. B. E., *D.S.O.*, *late* York, L. I. 23Aug 89
Steavenson, J. L. *late h.p.* 13Oct.86
Stephenson, K. *late* R. Art. 1Oct.84
Stokes, R. H. *late* A. S. Corps 14Apr 89
Story, F. L. *late* Wilts R. 1July81
Sutherland, R. S. *late* Cst. Brig. R. Art. 1Apr.87
Sykes, W. H. *late* R. Eng. 18July88
Talbot, F. A. B. *late* Oxf. L. I. 10May93
Tawke, A. C. *late* D. of Corn. L. I. 1Jan.89
Taylor, C. *late* E Surr. R. 11Nov.86
Teifer-Smollett, C. E. D. *late* Worc. R. 18Feb.91
Thackeray, M., *late* S. Staff. R. 1Feb.91
Thomas, A. W. N., *late* 20 Hrs. 9Sept.91
Thornton, F. S. *late* Rif Brig. *p.s.c.* 3July92
Tillyer-Blunt, J. S. *late* Suff. R. 18June85
Tolkenham, A. E. H. *late* Arg. & Suth'd Highrs. 1July84
Towers-Clark, A. *late* Middx. R. 21Feb.94
Tracey, L., *late* A. S. Corps 11Dec.83
Trollope, F. C *late* G. Gds 20June94
Turner, G. V. *late* York L. I. 1July88
Turnor, R. C. *late* 1 L. G. 1July88
Vigor, F. G. *late* D. of Corn. L. I. 1July91
Waldron, P. J. *late* 15 Hrs. 14June93
Walter, F. E. *late* R. Art. 18Mar.85
Walton, H. E. B., *late* 4 D. G. 2June86
Warde, St A. B *late* R. Art. 1Nov.90
Warde, C. E., *late* 4 Hrs. 1July88
Wardell, A. *late* Middx. R. 1May91
Watkin, F. W *late* R. Eng. 23Nov.87
Watson, R. K. *late* Leic. R. 1July88
Webber, R. T. *late* R. W. Fus. 20Mar.85
Wegg-Prosser, J. F. *late* Rif. Brig. 30Dec.91
Weston, A. *late* 5 Lrs. 13June88
Westropp, W. K. *late h.p.* 1July88
Wilbraham, L. B. *late* R. Ir. Fus. 1Aug 91
Wiley, H. *late* Linc. R. 31May03
Williams, H. M. *late* Middx. R. 30Sept.81
Williamson, R. *late* North'd. Fu. 14Oct.85
Willoughby, E. Le H. *late* 4 D. G. 7Mar.92
Wilmot, P. *late* Bedf. R. 1July81
Wodehouse, E. F. *late* R. Art. 24Nov.85
Wood, C. E. W. *late* N. Staff. R. 1Aug 93
Wreford, W. L. *late* N. Lan. R. 1July81
Wright, C. E. *late h.p.* 18May86
Wright, J. T. *late* R. Eng. 9Dec.84
Wyley, J. F., *late* Ches. R. 23Mar.88
Wynell-Mayow, M. *late* R. Art. 8Sept.86
Young, R. R. *late* R. Highrs. 21Nov.88

CAPTAINS (*with rank of Lieutenant-Colonel in the Army*).

Charlton, R. G. *late h.p.* (*S.O.P.*) 26Dec.80 | St. Hill, W. R. *late* 19 F. 24June76

CAPTAIN (*with rank of Colonel in the Army*).

Birch, J. F. *late h.p.* 1Oct.81
Brockman, J. A. *late h.p.* 1June82
Brooks, R. H. *late h.p.* 1June82
Browne, M. *late h.p.*, *S.O.P.* 18Nov.86
Cannon, J. S. *late h.p.* 1June82
Chandler, J. T. *late h.p.* 1Jan.82
Domville, E. C. *late h.p.* 1June82
M'Niell, C. W. *late h.p.* 18June82
Moore, J. L. *late h.p.*, *S.O.P.* 10Apr.84
Pratt, H. *late h.p.* 1Oct.81
Reid, R. *late h.p.* 1Oct.81
Roe, R. E. *late h.p.*, *S.O.P.* 7July83
Searle, H. L. *late h.p.* R. Mar. Art., *S.O.P.* 16May86
Sweeney, J. F. *late h.p.*, *S.O.P.* 26June84
Townley, D. *late* 75 F. 30Mar.81

Digitized by Google

Non-Effective Officers.

CAPTAINS (*with honorary rank of Lieutenant Colonel*).

Adcock, H. P. *late* 6 F. 1July81
Alexander, W. G. *late* 98 F. 1Nov.79
Angelo, E. F. *late* 1 F. 2Mar.78
Baillie, C. D. *late* 2 F. 1July81
Baldwin, R. B. *late* R. Lanc. R. 1July81
Barnston, F. *late* 55 F. 1July81
Battye, M. M'P. *late* 10 F. 2Feb.78
Beadon, R. H. *late* 60 F. 1July81
Bell, S. W. *late* Bord. R. 1July81
*Bonavia, T. E. *late* R. M. Fenc. Art. 1July81
Bowen, H. G. *late* 88 F. 1July81
Bracken, T. P. A. *late* 41 F. 1July81
Bradley, J. D. *late* 49 F. 12Jan.81
Bradshaw, J. J. *late* North'd Fus. 1July81
Brander, W. M. *late* 24 F. 7July80
Briggs, J. A. J. *late* 18 F. 1July81
Burke, B. H. *late h.p.* (*S.O.P.*) 1July88
Burke, T. *late* 18 F. 28Apr.80
Burton-Mackenzie, J. E. *late* 91 F. 15Mar.79
Butler, E. Le B. *late* 14 F. 1July81
Butler, W. T. *late* 8 F. 18Oct.79
Calderon, C. M. *late* K. R. Rif. C. 1July81
Call, C. F. *late* R. Eng. 16Mar.87
Campbell, N. *late* 79 F. 21July80
Chaine, W. *late h.p.* 1July81
Chamberlin, E. H. *late* R. Brig. 1July81
Chamberlin, W. R. B. *late* 24 F. 18Oct.79
Chambers, F. H. *late* 80 F. 25Feb.80
Clarke, M. de S. M'K. G. A. *late* 50 F. 30Mar.80
Clarkson, F. W. *late* 39 F. 1July81
Cornish, C. O. *late* R. Highrs. 1July81
Cragg, C. W. *late* R. Brig. 24Nov.77
Craufurd, F. B. N. *late* 80 F. 12Jan.81
Creagh, J. *late* North'd Fus., *p.s.c.* 1July81
Cuthell, T. G. *late* 18 Hrs. 4Feb.85
Davern, G. W. *late* 17 F. 1July81
Davies, R. *late* 38 F. 1July81
Day, J. *late* R. Art. 7June82
Denny, A. M'G. *late* 13 F. 1July81
Dillon, R. H. *late* Derby R. 1July81
Douglas, H. A. *late* R. (Ben.) Art. 12Oct.81
du Jardin, B. S. *late* 7 F. 1July81
Eccles, F. E. *late* 31 F. 1July81
Eden, H. H. *late* 30 F. 1July81
Egerton, R. *late* R. Brig. 1July81
England, J. M. F. *late* R. Ir. Fus. 9Sept.85
Faircloth, H. J. *late* 81 F. 26May80
Fairlie, C. H. *late h.p.* 1July81
Falkner, F. *late* 50 F. 2Feb.81
Fawcett, R. H. *late* W. Rid. R., *p.s.c.* 24Aug.81
Fleming, W. *late* 95 F. 18May81
Flood, H. *late* 2 F. 1July81
Ford, A. J. *late h.p.* 1July81
French, J. T. *late h.p.* 1July81
Garsia, M. C. *late* 30 F. 1July81
Germon, R. C. H. *late* 9 F. 1May78
Gibeone, H. F. H. *late* 73 F. 1Nov.79
Gillmor, W. *late h.p.* 1July81
Gore, F. A. *late* York & Lanc. R. 19Sept.83
Gower, J. N. *late* 78 F. 25May78
Grant, W. *late* R. Brig. 1July81
Gray, A. *late* 41 F. 1July81
Hardinge, H. R. *late* 32 F. 1July81
Harrison, A. J. *late* 7 F. 1July81
Harrison, H. A. *late* 24 F. 7July80
Hawkes, R. L. *late* 86 F. 1July81
Haynes, J. W. *late* 2 W. I. R. 9July79
Hesketh, J. *late h.p.* 8June84
Hornblow, T. *late h.p.* 1July81
Hunt, C. S. *late* 19 F. 11Feb.80
Hunt, T. R. *late* 17 F. 24Nov.77
Hutchins, F. A. *late* 4 Hrs. 1July81
Hyslop, R. W. *late* 101 F. 20Mar.80
Jackson, W. H. M. *late* 81 F. 1July81
Jemmett Browne, E. F. *late* 35 F. 12Feb.81
Jervis, E. *late* 8 F. 18May81
Josselyn, F. J. *late* 96 F. 16Oct.80
Kelsall, J. R. *late* Dorset R. 1July81
Kerrich, E. *late* 9 F. 4Sept.80
King, C. R. *late* 50 F. 1July81
Kington, W. M. N. *late* 4 Hrs. 25Feb.80
Layard, B. V. *late* Glouc. R. 1July81
Lloyd, A. *late* S. York R. 28Apr.84
Lowry, A. G. *late* 8 F. 18May81
Macgregor, R. F. H. *late h.p.* (*S.O.P.*) 7Oct.81
Malcomson, A. *late* 95 P. 1July81
Mannock, F. A. S. *late* 18 Hrs. 1July81
Martin, D. W. *late* 8 F. 27Sept.79
Martin, J. J. *late* 45 F. 1July81
Massy, G. E. *late* 5 F. 23Jan.78
Maydwell, R. L. W. M. *late* D. of Corn. L. I. 27July81
Mayne, J. T. B. *late* 78 F. 16Feb.78
Milligan, W. J. L., *late h.p. S.O.P.* 5Dec.81
Morrison, R. F. *late* 5 Lrs. 1July81
Mortimer, W. P. *late* 11 F. 1July81
Munro, A. *late* York. R. 1July81
Nash, W. A. *late* 4 F. 14Dec.78
Newbigging, R. G. *late* 84 F. 1July81
Nicholson, J. S. *late h.p.* 26Feb.81
Nugent, J. V. *late* S. York R. 1July81
O'Malley, F. W. *late* 71 F. 30Apr.79
Osmer, J. J. *late* 102 F. 12Feb.81
Paddon, H. W. L. *late* 7 F. 1July81
Pardoe, T. F. *late* Ches. R. 1July81
Parker, W. H. *late* 17 F. 24Nov.77
Pepper, G. N. *late* 31 F. 23Jan.71
Perryn, G. E. *late* 90 F. 18July78
Rait, A. J., *C.B. late* R. Art. 7Nov.77
Randall, A. *late* 18 F. 1July81
Rawlins, J. *late* 48 F. 2Feb.81
Reade, A. L. *late* 62 F. 1July81
Rew, T. D. *late* 19 F. 1July81
Richmond, F. *late* R. Art. 8Sept.83
Ridsdale, W. H. E. *late* Norf. R. 1July81
Robinson, J. J. *late* 5 F. 1July81
Rogers, E., *late h.p., S.O.P.* 20Oct.85
Rogers, H. G., *late h.p. S.O.P.* 1July88
Scott, W. L. R. *late* 62 F. 1July81
Sedley, F. *late* 48 F. 1July81
Shanly, W. J. *late* 16 F. 1July81
Shaw, W. *late* 102 F., *p.s.c.* 10Nov.80
Shaw, W. E. *late* 3 D. G. 1July81
Shearman, F. *late* 1 W. I. R. 21Nov.77
Sherlock, W. W. *late* 109 F. 16Feb.78
Simpson, P. B. *late* 73 F. 20Mar.78
Skill, H. H. *late* 11 F. 1July81
Skinner, R. *late* 87 F. 7Aug.80
Smith, St. G. A. *late* 18 F. 1July81
Smyth, J. S. *late* Leic. R. 1July81
Squirl, C. *late* 74 F. 20Sept.80
Squirl, F. *late* Suthd. & Arg. Highrs. 1July81
Stanley, J. *late* 47 F. 17May79
Staples, F. B. *late* 93 F. 5Feb.80
Stebbing, F. A. *late h.p.* 1July81
Stracey, H. R. *late* 98 F. 20Sept.80
Surman, W. H. *late* 7 F. 24Nov.77
Tabb, H. H. *late* 16 F. 1July81
Tabuteau, A. O. *late* 43 F. 7June79
Tanner, A. *late* R. Fus. 1July81
Theobald, C. E. *late* 20 F. 7July80
Thompson, J. C. *late* 108 F. 1July81
Thorburn, C. J. *late* R. Ir. Rif. 5Nov.84
Tighe, J. A. *late* Dorset R. (*Mil. Knt. of Windsor*) 1July81
Trydell, J. F. *late* 51 F. 23Jan.78
Turner, G. *late* 13 F. 1July81
Twyford, W. J. *late* 33 F. 30Nov.78
Vandeleur, D. R. *late* 80 F. 23June80
Wadling, J. C. *late* 5 F. 15Jan.79
Walsh, A. F. *late* 10 F. 12Feb.81
Ware, C. *late* 86 F. 1July81
Wheeley, J. S. *late* 8 F. 20Aug.79
Wilmer, L. W. *late* 12 F. 1July81
Wilson, W. H. *late* 50 F. 1July81
Wintle, A. T. *late h.p.* R. (Ben.) Art. 11Jan.83

CAPTAINS (*with rank of Major in the Army*).

Blackwood-Price, J. N. *late* K.R. Rif. C 2Mar.81
Colborne, *Hon.* F.L.L. *late h.p.* (*Yeo. of the Gd.*) 15June85
Fergusson, C. H., *late* Sea. Highrs. 28Sept.80
Fleming, H. S. *late* Essex R. 15June85
Ker-Fox, J. C., *late* S. Staff. R. 14Dec.85
Lang, H. G., *late* Sea. Highrs. 18Apr.80
Spofforth, R. J. *late h.p. S.O.P.* 10Oct.85
Trafford, L. J., *late* R. Suss. R. 15June85

CAPTAINS (*with honorary rank of Major*).

Airey, R. H. B. *late* 9 F. 24Apr.81
Atkinson, A. W. H. *late h.p.* 1July81
Barker, W. H. *late* 50 F. 2Feb.78
Bate, H. R. *late* 18 F. 24Nov.77
Bell, J. C. *late h.p.* 1July81
Best, T. W. *late* W. Rid. R. 30Oct.83
Bethune, H. B. *late* Hamps. R. 16Nov.84
Blackett, C. F. *late h.p.* 6July81
Bleazby, F. B. *late h.p.* 1July81
Bloomfield, F. W. *late h.p.* 30May85
Bolleau, W. S. *late h.p.* 1July81
Bolton, H. F. S. *late* 18 F. (*Mil. Knt. of Windsor*) 26Feb.81
Broadfoot, W. *late* R. (Ben.) Eng. 30June81
Brown, H. J. *late* 105 F. 18Oct.79
Brutton, E. *late h.p.* (*Capt. of Invalids, R. Hosp. Chelsea*) 1July81
Budd, D. C. *late h.p.* 28Mar.81
Buller, W. G. *late* 94 F. 21July80
Burr, C. E. G. *late* R. Ir. R. 19Oct.82
Busfield, J. *late* 79 F. 10Apr.80
Carpenter, G. *late* 60 F. 10Feb.81
Carter, A. S. *late* 51 F. (*Capt. of Invalids, R. Hosp. Chelsea*) 1Jan.81
Christian, G. A. *late* Ches. R. 28June83
Clayton, C. C. *late* Essex R. 14Sept.81
Clayton, E. G. *late* R. (Ben.) Eng. 22May80
Coleman, W., *late* Ct. Brig. R. Art. 10June82
Collins, C. *late* S. Yorks. R. 1July81
Collis, A. R. A. *late* 6 F. 12Mar.81
Collis, G. W. B. *late* 6 F. 17Apr.80
Conolly, W. *late* Shrops. L. I. 4Feb.85
Cook, A. *late* 14 F. 11May78
Cooper, J. *late* Ct. Brig. R. Art. 16Nov.82
Cotton, J. W. M. *late* Norf. R. 30Dec.83
Cowan, W. F. J. *late* R. W. Fus. 6Dec.85
Cox, J. C. *late h.p.* 1July81
Cresswell, G. *late* Unatt. (*Capt. of Invalids R. Hosp. Kilmainham*) 1July81
Crofton, C. H. *late h.p.* R. Art. 9Nov.92
Cumberland, C. S. *late* E. Lan. R. 4June87
Cunningham, A. C. *late* 13 F. 30Oct.78
Daniell, J. W. *late h.p.* (*Capt. of Invalids R. Hosp. Chelsea*) 1July81

Digitized by Google

Non-Effective Officers.

CAPTAINS (*with honorary rank of Major*)—cont.

Darnell, W. N. *late* York & Lanc. R. 5Dec.83
Davey, T. *late* Ct. Brig. R. Art. 10Jan.86
Davidson, W. H. *late h.p.* 25Aug.80
Davies, T. H. *late h.p.* 1July81
De Satgé-de-Thoren, O. W. *late* 45 F. 12Mar.81
Dillon, E. *late* Ct. Brig. R. Art. 13Mar.83
Dodd, S. A. *late* North'n. R. 6May83
Drage, W. H. *late* 52 F. 13Sept.79
Drought, J. T. A. *late h.p.* 6May80
Dunning, R. H. *late h.p.* 1July81
Eastham, J. A. *late* Hamps. R. 23Sept.84
Edwardes, J. G. *late h.p.* 5Nov.84
Faber, F. G. *late h.p.* 25Dec.82
Fawkes, A. *late* 8 F. 7July80
Ferris, W. E., *late h.p.* 7May82
Finch, J. S. W. *late* R. H. Gds. 16Feb.86
Fisher, A. T. *late* 21 Hrs. 1May83
Fitzsimmon, T. J. *late* 62 F. 13July78
Fosbery, W. T. E. *late h.p.* 1July81
Fraser, J. F. *late* 19 F. 27Apr.81
Fullarton, W. F. *late* 93 F. 19Oct.78
Gilbert, C. J. *late* R. W. Fus. 4Dec.82
Gilmore, J. J. *late* Manch. R. 13Sept.86
Godfrey, G. A. *late* Sea. Highrs. 28Sept.87
Graham-Toler, J. O. *late* High. L. I. 10Aug 87
Grey, C. F. B. *late* R. Art. 8Sept.83
Groves, G., *late* Ct. Brig. R. Art. 23Apr.82
Hall, R. *late* 14 F. 24Jan.80
Hargreave, G. W. *late h.p.* 13Feb.85
Harpur, J. *late h.p.* 1July81
Hay, J. A. *late* High. L. I. 19Oct.87
Heathcote, C. G. *late h.p.* 1Oct.83
Henviside, G. H. *late h.p.* 23Apr.83
Henderson, W. S. *late* 77 F. 17Apr.80
Heyland, A. S. *late h.p.* 26Aug.79
Hornby, C. R. *late* E. Lan. R. 29Dec.82
Hossack, J. *late* W. York R. 6Nov.81
Humphry, E. W., *late h.p.* (*Capt. of Invalids, R. Hosp. Chelsea*) 1July81
Hutchinson, A. R. *late* 23 F. 1Jan.81
Iredell, L. W. *late h.p.* 26Feb.81
Irvine, T. T. *late* Essex R. 1July81
Jones, G. A *late* Derby R. 21Oct 87
Jones, H. *late* 62 F. 2Feb.81
Jones, D. C. *late h.p.* 1July81
Joyce, W. W. P. *late* W. York. R. 26Feb.85
Justice, P. *late* R. Innis. Fus. 14Sept.81
Keith, J. B. *late* 90 F. 1Jan.81
Kelsall, G. N. *late h.p.* 1July81
Kemble, T. A. *late* Devon R. 1July81
Kennedy, I. F. *late h.p.* 1July81
Kerr, W. H. *late* Ches. R. 30Mar.87
Kirwan, W. F. M. *late h.p.* 7June84
Kynaston, H. E. *late* 19 Hrs. 1July80
Lambard, H. *late* 45 F. 18Dec.81
Langford, F. *late* Shrops. L. I. 5Sept.82
Lascelles, C. G. W. *late h.p.* 1July81
Lawrence, R. *late h.p.* 6May83
Lee, J. *late h.p.* 1July81
Leslie, C. R. *late h.p.* 1July81
Lewes, P. *late* R. Art. 19Feb.81
Liebenrood, G. E. *late* North'n R. 19Mar.84
Lindsay, W. B. *late* 103 F. 30June78
Lloyd, F. E., *p.s.c. late* 25 F. 1Jan.81
McClintock, B. *late* Shrops. L. I. 27Aug.84
M'Ewen, J. H. *late* 4 F. 8Mar.79
Macgregor, C. G. *late h.p.* 1July81
Machell, E. J. *late* R. (Ben.) Art. 24Mar.80
Mackay, S. H. *late* 101 F. (*Indian Pension.*) 12Feb.79
Maclachlan, D. *late h.p.* 1July81
Macleane, T. *late h.p.* 26Nov.81
Maher, V. H. *late* Conn. Rang. 14Feb.87
Maillard, G. J. *late h.p.* 10Oct.83
Malet, A. G. W. *late* Dorset R. 19Mar.84
Malet, G. E. W. *late* R. (Ben.) Art. 2Aug.79
Manning, R. B. *late* R. Fus. 30May83
Mansergh, A. H. W. *late* Leic. R. 20Sept.82
Marsh, E. H. *late h.p.* 1July81
Matchett, A. F. *late* 99 F. 12Mar.81
Mayne, T. *late* Leic. R. 19Nov.86
Meredith, T. B. *late* 18 F. 14Sept.78
Michel, J. H. C. *late* Leic. R. 7Mar.83
Moberly, A. *late* 1 F. 11Dec.79
Moore, G. T. C. *late* 42 F. 5Oct.78
Morton, A. *late* 45 F. 4May81
Murray, A. B. *late* 79 F. 29Sept.80
Murray, E. C. *late* Bedf. R. 21Dec.87
Nangle, W. *late* 15 F. 1Jan.81
Neary, S. *late* Essex R. 21 Feb.87
Nelson, W. F., *p.s.c. late* R. Art. 27Oct.80
O'Brien, A. V. *late* 60 F. 29Sept.81
Ormond, W. C. *late* 5 F. 1Jan.81
Otway, R. C. *late* Som. L. I. 27Oct.86
Phibbs, R. R. *late h.p.* R. Art. 2July82
Pitt, W. L., *late* Bord. R. 26June85
Power, J. L. *late* York & Lanc. R. 2June86
Prendergast, W. M. *late* Worc. R. 28Apr.85
Quirk, P. *late h.p.* 14June84
Reeves, J. *late* D. of Corn. L. I. 26Jan.84
Relf, B. *late* 3 D. G. 7 Mar.85
Rice, C. A. *late h.p.* 1July81
Richardson, R. W. *late h.p.* 27Feb.86
Richer, J. S. *late* Rif. Brig. 1Nov.84
Richmond, G. M. *late* Bord. R. 9Nov.83
Richmond and Gordon, C. H. G. L., *Duke of, K.G. late* Unatt. 1July81
Rockfort, H. W. *late h.p.* 1July81
Roe, E. M., *p.s.c., late* 28 F. 6Mar.80
Rose, A. T. *late h.p.* 22July85
Ross, G. *late h.p.* 1July81
Rutherford, W. *late* D.W.I.R. 21June79
Sandys, F. B. *late h.p.* 18May81
Saunders, A. J. *late h.p.* 1July81
Saunders, M. C. *late h.p.* 1July81
Sewell-Gana, G. S. *late h.p.* 1July81
Shepherd, F. S. *late h.p.* 1July81
Shepherd, T. V. *late h.p.* 28Feb.83
Sherlock, E. T. *late* R. Highrs. 30Oct.86
Smith, J. *late h.p.* 1July81
Smith, J. S. G. *late h.p.* 1July81
Soady, T. E. *late h.p.* 31Mar.83
Southwood, J. S. *late* 1 L. G. 24Nov.82
Sprent, W. S. *late* Ct. Brig. R. [R] 12May84
Stevenson, W. *late* 40 F. 4Oct.80
Swinburne, P. *late* 80 F. 4Dec.79
Telfer, J. W. G. *late* 4 F. 6Mar.81
Terry, A. F. *late* R. Ir. Fus. 8Aug.79
Terry, W. S. *late* R. Ir. Fus. 29Sept.85
Thackwell, W. P. *late* R. Highrs. 28Feb.86
Thomas, H. D. *late h.p.* 20Apr.85
Tollemache, A. S. *late h.p.* 1July81
Topp, H. *late* 77 F. 6Aug.79
Trevelyan, H. *late* R. Innis. Fus. 24Aug.8[illegible]
Turle, W. G. *late h.p.* 1July81
Twyning, W. E. *late* 18 F. 9July79
Urquhart, L. McL. *late h.p.* 4Sept.80
Vanrenen, E. *late* 109 F. 12Jan.81
Walsh, J. *late h.p.* 1July81
Welch, F. W. *late* Suthd. & Arg. Highrs. 27Jan.82
Williams-Hepworth, E. W. G. *late h.p.* 16Oct.80
Wilson, H. G. *late h.p.* 1Dec.81
Wilson, J. *late* 90 F. 28Jan.78
Woodland, H. L. *late h.p.* 4Dec.86
Worthington, H. R. *late h.p.* 1July81
Wright, A. F. B. *late* 101 F. 31Oct.77
Wymer, G. B *late* R. (Ben.) Art. 12June82
Wynne, M. S. *late* 81 F. 19Mar.81

CAPTAINS.

Abdy, A. C. S. *late* 1 L. G. 26Nov.98
Abercrombay, G. C. *late* Manch. R. (for Mila.) 20June87
Achaud, J. E. *late h.p.* 19Dec 81
Adams, A. J., *late h.p.* 15Sept.86
Addington, *Hon.* H. n. S. *late* R. Fus 6Jun 86
Akin, J. E. *late* York and Lanc. R. (for Mila.) 1July91
Allen, W. C. *late h.p.* 5Oct.78
Allfrey, H. *late* K. R. Rif. C. 29Sept.80
Amherst, *Hon.* H. *late* C. Gds. 16Mar.87
Anketell, M. *late h.p.* 16Dec.84
Apthorp, E. P. *late* W. I. R. 8Jan.86
Apthorp S. *late* Bord. R. 11Apr.82
Attwood, F. *late* Ct. Ba. R. Eng. 19Oct.87
Bailey, R. *late* R. Art. (Dist. Off.) 9Mar.91
Baines, R. H. *late* R. W. Kent R. 11June84
Baird, D. *late* W. Rid. R. 21Oct.85
Banbury, A. *late* R. Ir. Fus 10Mar.86
Barry, M. *late* Bedf. R. 1Dec.80
Beach, W. A. H. *late* K. R. Rif. C. (for Mila.) 7Jan.90
Beever, H. H. *late* R. Art. 3 Feb 87
Bell, A. *late* North'n R. 10June83
Birch, R. L. C. *late* E. Surr. R. 1Mar 84
Blackett, C. M. *late* Rif. Brig 6July87
Bower, E. T. C., *late* Oxf L.I. 9Aug.88
Brettingham, R. W. *late h.p.* 30June43
Briggs, J. A *late* Sco. Rif (for Mila.) 10Oct.94
Brinkley, J. T. *late* N. Staff. R. 8Nov.84
Brodie, R. W. *late* K. R. Rif. C. 4Nov.85
Buller, G. J. *late* Leic. R. 23Dec.79
Burbury, F. W. *late* R. W. Kent R. (for Mila.) 5Mar.96
Butler, F. W. H. D. *late* Norf. R. 25Dec.67
Cairns, *Hon.* W. D. *late* Rif. Brig. (for Mila.) 16May94
Campbell, E. P. *late* R. Highrs. 4Dec.85
Campbell, J. A *late* Bedf R. 30June87
Canning, *Hon.* C. S. G. *late* K. R. Rif. C. 20Nov.84
Carden, H. C. *late* Devon R. 2Jan.84
Carfrae, C. W. *late* Gord. Highrs. 16Jan.81
Chamters, A. *late* R. Art. 17June84
Chapman, F. S. *late* Camn. Highrs. 1Oct.80
Christie, R. A. C. *late* 12 Lrs. (for Mila.) 24Apr.87
Churchill, F. V. S. *late* Glouc. R. (for Mila.) 18Jan.93
Clark, E. W. *late* Som. L. I. 20July80
Clowes, C. E. *late* K. R. Rif. C. (for Mila.) 6Oct.87
Collins, W. H A. *late* R Art-(Dist Off.) 9Mar 91
Colquhoun, W. *late* 13 Lrs. 30Nov.81
Conran, E. W. *late* Dorset R. 1Jan.81
Cooper, A. B. A. *late* R. Art. 13May77
Cope, A. H. *late h.p.* 24Sept.78
Coulton, J. *late* R. Muns. Fus. 13June83
Coventry, C *late* 17 Lrs. 15Jan.88
Crabbe, A. B. 9Mar.89
Crawford, A. G, York L.I. 20Dec 91
Critchley E. A. *late* 4 Hrs. 25July85
Crossdale, L. *late* Bedf. R. (for Mila.) 7Mar.88
Crofton, *Rt. Hon. Sir* W. F., C.B., *late h.p.* 17Jan.68
Cronyn, A. P. *late* R. W. Kent R. 9July84
Cullen, C. *late* Derby R. (for Mila.) 1Nov.90
Da Costa, D.C. *late* R. Scots. 1July87
D'Aeth, L. N. H. *late* R. Sc. Fus. 1July87
Darley, H. M. *late* 4 D. G. (for Mila.) 12Apr.92
Dawes, E. W. *late* 4 D. G. (for Mila.) 5Mar.91
Day, H. R. *late* R. Scots 17Nov.82
Dennehy, B. V. *late h.p.* 24Apr.72

Digitized by Google

Non-Effective Officers.

CAPTAINS—cont.

de Teissier, H., *Baron*, *late* 8 Hrs. (for Mila.) 19Mar.90
Dewhirst, T. *late* 8. Wales Bord. 2Mar.81
Ditmas, K. *late* 7 D. G. 4Jan.87
Dugmore, F. S. *late* N. Staff. R. 20June91
Dwyer, F. F. *late* 3 Hrs. 18Mar.91
Edwardes, C. G. W. K. *late* North'n R. 1*Aug.83
Eley, H. *late* L'pool. R. (for Mila.) 31July99
Ellis, H. R. A. *late* Conn. Rang. 1Dec.80
Elrington, G. G. *late* Dorset R. 27July85
Elrington-Bisset, M. *late* R. Eng. 12Feb.85
Ensor, J. H. *late* 13 Lrs. 20Nov.88
Evelegh, G. C. *late* h.p. 17Apr.65
Ewart, J. *late* R. Art. (Dist. Off.) 15July86
Feilden, H. R. *late* Lan. Fus. (for Mila.) 9June88
Fenton, J. C., *late* Leins. R. 16Apr.84
Festing, M. M. M. *late* h.p. 7July90
FitzGerald, *Lord* W. *late* K. R. Rif. C. (for Mila.) 18Jan.88
Foley, E. E *late* h.p. 28Nov.82
Fox, J. H. *late* R. Eng. 15Dec.88
Fraser, J. K. *late* 14 Hrs. 20Jan.87
Freckleton, G. W. *late* Conn. Rang. 7Apr.87
French, H. *late* 2 L. G. 24Sept.87
Gamble, K. *late* R. Art. 1Jan.78
Garnons Williams, R. D. *late* R. Fus. 26Nov.84
Garteide-Tipping, C. W. *late* A. S. Corps 18Jan.88
Goddard, E. H. *late* Dorset. R. 17Aug.87
Goodlake, H. S. *late* Lan. Fus. (for Mila.) 5Mar.80
Gore, G. a. *late* h.p. 2Jan.88
Green, P. *late* E. Kent R 16Apr.84
Green, W. D. H *late* K. R. Rif. C. (for Mila) 2*Dec.94
Greer, W. *late* Bord. R 8June85
Gunning, C. V. *late* Durh. L. I. 5July85
Gurney, L. E. *late* 20 Hrs. 1Oct 81
Haggard, E. A. *late* A. S. Corps (for Mila.) 1July91
Hamilton, D. A. *late* E. Kent R 4Aug.87
Hamilton, J. F. C. *late* h.p. (for Mila.) 9July84
Hammond, D. T. *late* Conn. Rang. 2*Oct.88
Harris, C. S. *late* York & Lanc. R. 1*July83
Harrison, S. *late* R. Berks R. 30Apr.87
Harrison, W. *late* 11 Hrs (for Mila.) 11Apr.85
Harvest, H. A. L. *late* A. S. Corps. 11*Dec 88
1Apr.90
Harward, G. S. *late* h.p. 28Sept.87
Hemphill, F., *late* K. O. Sco. Bord. 1Aug.88
Hennah, C. T. *late* York. R. 18Apr.85
Heygate, E. L. A. *late* R. W. Kent. R. 10Jan 86
Heygate, R. L. *late* R. Art. 21Sept.87
Heygate, W. H. B. *late* R. Art. 14Apr.84
Higginson, C. R. D. *late* R. Art. 19July86
Home-Drummond-Moray, W. A. *late* S. Gds. 11Apr.85
Hood, B. C *late* York R. (for Mila.) 31Dec 93
Hopkins, T. G. 4July85
Horrocks, A. M. *late* R. Dub. Fus. 19 May87
Hotham, W. *late* Shrops. L. I. (for Mila.) 18Apr.85
Huddart, A. K. *late* Lein. R. 24Nov.84
Hughes-Onslow, D. *late* Dorset R (for Mila.) 1June91
Humphreys, W. *late* Conn. Rang. 12Feb.81
Irby, F. A. *late* Rif. Brig. (for Mila.) 5Dec.94
Ives, E. H. *late* R. Fus. 23Feb.78
Jenkins, N. F *late* Bord. R. (for Mila.) 30Oct.88
Jennings, B. *late* 21 Hrs. 13June83
Jones, R. W. W. *late* R. Suss. R. 18Apr.92
Kennedy, J. H. *late* R. W. Kent R. (for Mila.) 2Feb.87
Kennedy, J. M. B. *late* D. of Corn. L. I. (for Mila.) 18Oct.93
Kinglake, H. A. *late* Lan. Fus. (for Mila.) 23May88
Kirkpatrick, W. J. J. *late* R. Muns. Fus. 24May83
Knowles, R. T. *late* R. Scots 4Aug.87
Knox, W. *late* h.p. (for Mila) 13June83
Lane, G. H. *late* R. Muns. Fus. 17Apr.81
Layard, A. A. M. *late* R. Eng. 25Jan 88
La Terrière, F. B. de S. *late* 18 Hrs. (for Mila.) 18Apr.85
Leathes, C. de M. *late* h.p. 11Dec.86
Lennard, *Sir* J. F., *Bt. late* h.p. 1Apr.46
Lermitte, H. J. *late* R. Sc Fus. 24May86
Leslie, A. M. *late* Suff. R. 2Feb.85
Le Quesne, C. E. *late* h.p. 18June81
Lindsay, H. E. M. *late* R. Eng. 2Feb.87
Logie, J. *late* R. Art. (Dist. Off.) 24May79
Loyd, F. K. *late* R. Innis. Fus. 1Dec.80
Lucy, F. H. *late* North'n R. 30Oct.86
Mc'affery, J. *late* R. Art 18Mar.83
McLachlan, A. *late* R. Kent R. 15May84
MacBean, A. *late* Hamps. R. 15Nov.81
Mackay, A. L. H. *late* K. O. Sco. Bord. 24May79
Mackenzie, K. J. *late* Rif. Brig. 10Feb.92
MacLeod, N. *late* R. Highrs. 20Sept.86
MacRae, J. *late* R. Highrs. (for Mila.) 20Aug.90
Manners, *Lord* E. W. J., *late* Rif. Brig (for Mila.) 2Apr 91
Mansel, E. G., *late* Oxf. L. I. 31July84
Mansel, R. H. *late* R. Dub. Fus. 9Aug.79
Maples, H. *late* R. Art. (Dist. Off.) 13May84
Massy-Westropp, J. *late* 13 Lrs. (for Mila.) 10Apr.88
Maunsell, L. A. de V. *late* Leic. R. (for Mila.) 8Jan.94
Milles, *Hon.* L. A. *late* 16 Lrs (for Mila.) 3Sept.94
Minter, J. S. *late* R. Art. 10Apr.85
Molony, C. S. *late* York R. (for Mila.) 1Feb.88
Mon-y, E. C. K. *late* York & Lanc. 10Sept.87
Montagu, P. *late* 12 Lrs. 15Sept 81
Morrice, J. G. S. *late* E. Lan. R. 18Aug.83
Munro, G. M. *late* R. Highrs. 17Dec.79
Munro, G. M. G. *late* R. Scots (for Mila.) 28Nov 95
Murphy, J. A. *late* 1 Dns. 13 May85
Murphy, J. *late* h.p. 18Feb.75
Murphy, M. *late* h.p. 15Aug.77
Murphy, W. J. *late* Durh. L. I. 14Feb.86
Nixon, A. G. *late* Rif. Brig. 5Dec.84
Norton R. *late* Durh. L. I. 20June83
Oates, C. C., *late* Conn. Rang. 10Jan.83
O'Loughlan-Westropp, G. *late* R. Ir. Rif. (for Mila.) 19Sept.88
Oldham, C. S. D. O. *late* 4 D. G. (for Mila.) 4Feb.85
Pagan, G. A. *late* North'd Fus. 6Oct.86
Pakenham, E. T. *late* K. R. Rif. C. (for Mila.) 23May88
Pearce, G. R. *late* Manch. R. (for Mila.) 27June88
Peard, G. C. *late* R. Scots 23Feb.81
Perkins, H. C. *late* h.p. 29June86
Phillips, F. H. B. *late* h.p. 17Feb.54
Phillips, W. E. *late* 6 D. G. 17Apr.82
Pilkington, J. E. M. *late* h.p. 18Oct 84
Pinkney, G. F. *late* R. W. Surr. R. 10Mar 84
Pixley, A. D. *late* K. R. Rif. C. (for Mila.) 1Apr.89
Pocock, E. I. *late* A. S. Corps. 11Dec. 88
1Apr.90
Porter, H. R. *late* h.p. 17Nov.87
Porter, J. *late* R. Art (Dist. Off.) 26Apr85
Prescott, J. R. *late* Derby R. (for Mila.) 3June92
Preston, C. H. *late* 2 D. G. 20Jan.84
Preston, G. H. *late* 2 D. G. 20Jan 86
Price, A. E. *late* R. W. Surr. R. 24July89
Proctor, F. W. *late* W. Rid. R. (for Mila.) 23Nov.94
Purchas, J. R. P. *late* 8. Lan. R. 2*July85
Ragian, G. Fitz R. H., *Lord*, *late* G. Gds. (for Mila.) 28July86
Ramsay, F. F *late* Gord. Highrs. 18Feb.84
Randolph, C. *late* Lan Fus. 19Nov.84
Renton, W. G *late* 17 Lrs. 15Jan.85
Richardson, H. S. *late* 13 Lrs. (for Mila.) 19Dec.85
Roberts, J. D. A. *late* R. Art. (for Mila.) 1Oct.87
Robertson-Aikman, H. H. *late* (for Mila.) 20Nov.92
Robinson, M. *late* N. Staff. R. 13Jan.95
Rogers, J. P. *late* R. Art. 1July 8
Ross, H. *late* Bord. R. 4Oct.84
Roupell, G. C. K. P. *late* E. York R. 17May78
Ruddach, J. W. *late* Durh. L. I. 2Feb 81
Rudyerd, R. B. *late* R. Ir. Rif. 1Jan.81
St. John-Mildmay, C. B. *late* R. Art. (for Mila.) 11Apr.82
Sandeman, W. W. *late* Sea. Highrs. 15Mar.84
Sankey, M. H. P. R. *late* R. Eng. 8Jan.87
Saville, H. B. O. *late* h.p. 9Nov.44
Scott, G. J. *late* 18 Hrs. (for Mila.) 27July85
Segrave, G. O'N. *late* York R. (for Mila.) 9Sept.85
Schuyler, E. E. S. *late* W. York R. 24Jan.82
Skirrow, A. G. W. *late* S. Lan. R. (for Mila.) 16June90
Snow, E. A. *late* S. Lan. R. (for Mila.) 8Sept.84
Soames, H. *late* h.p. 8Dec.75
Somerset, *Hon.* A. C. E. *late* Rif. Brig. 30Oct.87
Spencer-Stanhope, W. *late* 14 Hrs. (for Mila.) 11June90
Spicer, J. J. N. *late* R. H. Gds. 30June81
Spitta, H. H. *late* h.p. 10June82
Stevenson, W. H. *late* High L. I. 15Dec.88
Stewart, S. H. J. *late* 20 Hrs 20June83
Stopford, *Hon.* E. B. L. R. Ir. Fus. (for Mila.) 3Aug.87
Story, R. *late* h.p. 6May82
Stoughton, C. C. P. *late* 14 Hrs. (for Mila.) 31Dec.87
Strickland-Constable, F. C. *late* R. H. Gds. (for Mila.) 18Apr 85
Sutherland, H. B. *late* R. Lanc. R. 28Jan.79
Swan, F. L. *late* E. Surr. R. 8July93
Swinton, G. H. T. *late* Bedf. R. 14Aug.84
Swiny, W. M. S. *late* R. Highrs. 5Dec 78
Tardif, F. P. *late* Cst. Brig. R. Art. 15July86
Tatham, C. F. *late* R. Sc. Fus 18Jan 88
Tattersall, J. C. de V. *late* 2 D. G. 31Dec.82
Tebbitt, W. A. *late* York & Lanc. R. 9Apr 82
Telfer-Smollett, J. D. *late* h.p. 27May50
Thatcher, H. W. *late* Shrop. L. I. (for Mila.) 19Aug.85
Tippinge, V. G. *late* R. Scots. 18Feb.84
Tucker, J. *late* h.p. 1Apr.60
Turpin, W. H. *late* E. Surr. R. 28Feb.81
Tye, C. H. *late* 6 Drs. 26May88
Vincent, R. D *late* R Dub Fus 9Feb.86
Wainright, L. A. *late* W. I. R. 8July84
Walker, G. L. *late* Arg & Sutherd Highrs. 21 eb 88
Walker, W. F. *late* h.p. 1Apr.80
Warrand, A. R. B. *late* Sea. Highrs. 18 p 81
Watson, W. S. *late* Essex R. 3Feb 84
Watts, W. B. *late* W. I. R. 10Feb.91
Wilbraham, H. E. *late* S. Lan. R. (for Mila.) 17Jan.87
Wiley, A., *late* h.p. 28Nov 83
Willis, C. B. d'A. *late* R. Art. 5Dec.82
Wiltshire, H. *late* 20 Hrs. 26Sept.88
Wisely, G. A. K. *late* R. Eng. p.s.c. 8Jan86
Woodgate H. F *late* S. Wales Bord. (for Mila.) 4Mar 92
Wyld, W. H. *late* 16 Lrs. 14June76

Digitized by Google

Non-Effective Officers.

LIEUTENANT (*with honorary rank of Captain*).

Lang, S. *late* Wilts R. 1July81

LIEUTENANTS.

Armitstead, R. *late h.p.* 2Nov.59
Beresford, J. P. De la P. *late h.p.* 1July61
Birch, G. T. *late h.p.* 10Mar.86
Blaine, R. S. *late h.p.* 18Sept.65
Brace, C. C. O. *late h.p.* 22Oct.81
Coney, H. I. *late h.p.* R. Art. 25July83
Crowe, R. Unatt. 1Apr.57
Crozier, F. D. *late h.p.* 7Nov.62
Fowler, H. *late h.p.* 19June60
Harris, J. H. de B *late h.p.* 12Nov.84
Holt, W. *late h.p.* 18Apr.89
Kennedy, J. P. *late h.p.* 15Mar.53
Kilby, J. E *late* Cst. Bn R. Eng. 18June85
Lyster, A. O'N. *late h.p.* 18June80
McFall, C. H. C. *late h.p.* 30May85
M'Kown, W. *late h.p.* 1Apr.60
Martin, J. H. *late* 3 D. G. 6Feb.84
Mason, J. A. *late* Coast Brig. R. Art. 1Dec.80
Mayo, J. *late h.p.* 7July57
Neame, C. C. *late h.p.* 14Feb.45
Palmer, A. H. *late h.p.* 8Oct.61
Penfold, A. R. *late* Cst Brig. R. Art. 4Oct.81
Roberts, A. E. S. *late h.p.* 28Feb.70
Robertson, G. D. *late h.p.* 9Nov.48
Robinson, O. C. *late h.p.* 29June60
Seare, S. A *late h.p.* 28Nov.85
Shackleton, W. *late h.p.* 17Mar.58
Smith, W. *late h.p.* 2Dec.60
Stainforth, F. R. W. *late h.p.* 18June76
Stewart, F. A. *late h.p.* 16Oct.63
Trant, J. F. *late h.p.* 18Mar.80
Ussher, A. L. *late h.p.* 19Oct.78

CORNETS, ENSIGNS, and 2ND LIEUTENANTS.

Baird, J. *late h.p.* 22Jan.56
Bignell, C. P. *late h.p.* 18Oct.26
Demain, H. D. *late h.p.* 23Apr.56
Gatt, A. *late h.p.* 28Nov.88
North, *Hon.* R. A.P. *late h p.* 27June88

ADJUTANT.

Mitchell, J. H. *late h.p.* — — — 23Aug.61

RIDING MASTERS (*with honorary rank of Major*).

Abbett, I. *late* R. Art. 26Jan.84
Barnett, J. *late* Comm. & Trans. Corps. 19Jan.82
Brooke, C. C. *late* R. Mil. Coll. 7Feb.84
Butler, R. [R] *late* R. Art. 19Oct.81
Crowdy, J. *late* 1 D. G. 10Dec.81
Harran, J. *late* 14 Hrs 7Jan.83
Hodgins, J. *late* R. M. Coll. 30Oct 80
Horton, J. *late* 4 D. G. 21Dec.87
Hubbard, H. *late* 18 Hrs. 15Oct.81
Johnston, W. *late* R. Art. 31May90
Jones, T. H. *late* Cav. Dep. 15June87
Neal, C. W. *late* 2 Drs. 28Nov.83
Nugent, E. *late* R. Art. 24May84
Pawson, J. *late* R. Art. [R] 22Feb 92
Wilkinson, G. L. *late* R. Art. 30Nov.81

RIDING MASTERS (*with honorary rank of Captain*).

Bacchus, H. *late h.p.* 16Aug.79
Brown, T. *late h.p.* [R] 19Nov.73
Cole, W. *late* R. Art. 8Sept.85
Cooper, A. C. *late* A. S. Corps 19Nov.91
Dan n. G. *late* R. Art. 1July81
Donald, W. *late h.p.* 5May77
Eaton, F. *late h.p.* 12May85
Gilton, D. *late* R. Eng. 21Aug.81
Hadcock, G. *late h.p.* 30May77
Kelly, P. *late* 10 Hrs. 14June84
McGee, H. *late* 17 Lrs. 18Nov.83
Marshall, J. *late* 3 D. G. 27Feb 88
Matthews, W. *late h.p.* [R] 19Oct.72
Mayes, W. B *late* 6 D.G. 21Aug.88
Miller, T. *late h.p.* 2Feb.81
Nicholson, E. H. *late* 9 Lrs. 24May89
Perry, J. *late* 10 Hrs. 6Dec.83
Pickworth, J. A. (*Mil. Knt. of Windsor*) *late h.p.* 24Apr.79
Shearme, F. *late* 12 Lrs. 4June81
Smith, D. N. *late* 15 Hrs. 8June82
Speirs, R. *late* 2 Dns. 23Mar.86
Virr, J. *late h.p.* [R] 7Jan.80
Weir, R. *late* R. H. Gds. 13Apr 91
Williams, G. *late* R. Art. 1Apr.86
Wood, J., *late* 13 Hrs. 16Aug.92
Worthington, A. *late* 11 Hrs. 20May92

RIDING MASTERS (*with honorary rank of Lieutenant*).

Butler, J. *late* R. Art. 23Feb.84
Hibbard, H. *late* 1 L. G. 16Mar.91
Hughes, F. G. *late h.p.* 8Aug.83
Webb, A. *late h.p.* 3June85

RIDING MASTERS.

Baryard, N. *late* 18 Hrs. 6Jan.75
Francis, W. *late* 19 Hrs. 23May83
Noake, M. *late h.p.* 20Feb.57
Simpson, E. *late h.p.* 1Dec.69

QUARTER MASTERS (*with honorary rank of Lieutenant-Colonel*).

Bougler, A. *late* York & Lanc. R. 19Nov.87
Lewis, H. *late* 7 D. G. [R] 3Jan.84

QUARTER MASTERS (*with honorary rank of Major*).

Anderson, W. *late* R. Lanc. R. 11Feb.85
Beedle, G. *late* R. War. R. 24Oct.85
Bignell, J. *late* Gord. Highrs. 21June84
Birch, J. *late* C. Gds. 15Oct.81
Brennan, C. *late* R. Innis. Fus. 24Aug.87
Brookes C, *late* Staff (Mil. and Police Corps) 15June87
Buttle, C. F. *late* R. Eng. 18June87
Chittick, W. H. *late* R. Art. 26Apr.82
Choake, T. *late* Lan. Fus. 5May86
Collins, G. *late* R. Innis. Fus. 7Oct.85
Connell, P. *late* Durh. L. I. 9Dec.84
Cotton, J. *late* Gord. Highrs. 16July84
Cottrell, W. F. *late* Staff 15June87
Cox, S. *late* R. Art. 7Oct.86
Croisdale, R. *late* A. S Corps 21Nov.91
Debono, M. *late* R. Malt. Fenc. Art. 24Jan.84
Dent, R. *late* 4 Bn. Shrops. R. 1Oct.81
Dolton, E. J. *late* A. S. Corps 23Dec.90
Douglas, G. *late* Supt. Fire Brig. Aldershot 28Nov.82
Drake, E. H. *late* 8 Bn. Glouc. R. 24Nov.83
Drake, F. *late* North'd. Fus. [R] 18Apr.85
Erwin, R. *late* 3 Bn. R. Sc. Fus. 27Oct.83
Forbes, P. *late* 3 Bn. Cam'n Highrs. 8Mar.87
Forsdyke, J. *late* R. Art. 26Sept.85
Grahame, G. *late* 4 Bn. R. Sc. Fus. 31Aug.82
Grinsell, S. D. N. *late* R. W. Kent R. 28June82
Gunn, W. *late* R. Art. 30Dec.87
Haden, S. *late* 4 Bn. Oxf. L. I. 1Feb.83
Hart-M'Harg, W. *late* 4 Bn. Essex R. [R] 10Oct.81
Hawkins, J. *late h.p.* [R] 24Aug.81
Higgins, M. *late* Derby R. 20Sept.82
Hunt, W. *late* Middx. R. 21Dec.87
Imbusch, H. *late* R. Suss. R. 20Oct.84
Jones, A. *late* E. Surr. R. [R] 7Jan.82
Jones, J., *late* R. Eng. [R] 23Apr.88
Kelly, J. *late* 21 Hrs. 10June85
Knightley, E. *late* R. W. Fus. [R] 25May87
Lacey, P. *late* Conn. Rang. 31Dec.87
Lonsdale, H. *late* R. Scots 3Mar.86
M'Cartney, D. *late* Bedf. R. 7Feb.83
McCulloch, A. N. *late* R. Eng. 23Nov.90
M'Leod, N. *late h.p.* 7Sept.81
Macleod, H. *late* Sco. Rif. [R] 21Dec.87
Macqueen, A., *late* 3 Bn. N. Staff. R. 23May83
Mellor, J. *late* E. York. R. 29Dec.86
Moore, J. *late* Wilts R. 27Sept.82
Mullins, W. *late* Devon R. 17Dec.81
Nettles, H. F. *late* Dorset R. 10Apr.86
Newman, J. *late* Sco. Rif. 23Mar.91
O'Leary, P. *late* A. S. Corps 25Nov.91
Pulsford, C. H., *late* R. W. Surr. R. 8Sept.86
Reid, J. H. S. *late* 1 L. G. 26Apr.89
Rumsey, G. F. *late* 14 Hrs. 12July83
Scott, J. G. *late* 3 Bn. Oxf. L. I. 25June82
Sharples, J. *late* R. H. Gds 29Oct.81
Shea, W. *late* Durh. L. I. 8Mar.86
Shore, J. *late* N. Staff. R. 19Jan.87
Sim, J. *late* Camp Qr Mr., Aldershot 15June87
Simons, E. *late* R. Art. [R] 28Apr.87
Slack, J. *late* Sch. of Musk. [R] 17Dec.81
Sladden, H. *late* 4 Bn. Durh. L. I. [R] 1Dec.81
Sowton, F. *late* 4 Bn. S. Staff. R. 23Apr.84
Stanliand, S. H. *late* 15 Hrs. 4July83
Swanson, D. *late* High L. I. 2Dec.82
Thomson, C. *late* 20 Hrs. 12Aug.85
Tippetts, J. B. *late* E. Surr. R. 28Sept.85
Tooner, M. [R] *late* 3 Bn. E. Lan. R. 15Sept.81
Tuckett, E. G. *late* 2 D. G. 17Dec.81
Turnley, W. E. *late* 3 Bn. R. Scots 7Mar.83
White, J. *late* Prov. Cav. Depôt 11June87
Williams, S. *late* 4 D. G. 16Aug.85
Wilson, J. *late* Glouc. R. 15Oct.81
Wood, J. *late* A. S. Corps 16July91
Woodruffe, W. J. *late* 4 Bn. R. W. Kent R. 28Oct.85

Digitized by Google

Non-Effective Officers.

QUARTER-MASTERS (*with honorary rank of Captain*).

Andrews, F. W. *late* R. Eng. 6 May60
Arts, R. *late* Ches. R. 12 Feb59
Baldie, T. *late* A.S.C. 27 Mar78
Barrett, W. J. *late* A.S.C. 7 Mar 85
Bassindale, E. *late h.p.* 7 Jan.80
Batchelor, W. *late* R. Lan. R. 11 Feb.96
Be chem, F. G. *late* R. W. Surr. R. 19 Sept.91
Bell, J. E. *late* W. Rid. R. 24 Jan.84
Blair, S. *late h.p.* 4 Aug.75
Bray, H. H. *late* R. Lan. R. 13 May84
Brogden, J. *late* Worc. R. 18 Oct 83
Brooks, G. *late h.p.* 28 Oct.76
Brown, S. *late* R. Art. 1 July81
Brown, R. *late* R. Sc. Fus. 13 Nov.83
Burke, J. *late h.p.* [R] 7 Nov.68
Burke, J. H. *late* S. Lan. R 20 Mar.91
Butterworth, F. *late* S. Gds. 26 Mar 84
Campbell, J. *late* 21 July63
Campbell, P. *late* Sea Highrs. 29 June88
Cartwright, J. S. *late* North'd Fus 16 Apr.94
Cas. ell, F. L. *late* A. S. Corps. 11 Mar 92
Chard, C. *late* Wilts R. 4 Oct 92
Charters, W. *late h.p.* 20 June77
Clark, T. H. *late h.p.* 16 Dec.74
Clarke, J. *late h.p.* 1 Nov.71
Clay, A. *late* 16 L. R. 20 Nov.88
Clements, G. *late h.p* 17 Apr.80
Clinch, W. *late* Dorset R. 24 Jan 90
Cowell, *late* R. Fus. 12 June 98
Cole, S., *late* R. Eng. 23 Apr.83
Collins, E. *late h.p.* 23 Oct.75
Connay, J. *late* D. of Corn. L. I. 10 Nov.91
Connolly, J. *late* K. O. Scot. Bord. 6 May92
Cook, C. *late* Q. M. & *Adjt.* R. Irish Mil. School. 7 Aug.78
Cordery, C. *late* Surr R. 14 Feb.88
Cosby, J. F., *late* A. S. C 1 June88
Costelos, C. *late* R. Ir. Fus 10 Oct 84
Cousins, S. *late* Essex R. 1 July81
Cox, W. *late* Suff. R. 29 Oct.83
Crawley, A. *late* North'n. R. 10 Nov.87
Crumplin, W. *late* A. S. Corps 15 June85
Cumberland, W. *late* 7 D.G. 3 Jan.94
Dabby, G. *late* 8 Lanc R 1 Jul.81
Darker, J. *late h.p.* 19 Aug.74
Davis, J. *late* S. Staff. R. 21 May.
Dean, J. *late* A. S. Corps 13 Feb.89
De Lisle, W. *late* A. S. Corps 27 Mar.88
Digeory, C. *late* R. Art. 21 Nov.84
Dixon, T. *late* R. Lanc. R. 1 July81
Dixon, W. *late* Rif. Brig. 19 Jan.86
Dowsston, J. *late* S. Wales Bord. 8 Jan.89
Downey, M. *late* North'd Fus. 4 Oct.83
Drage, W. *late h.p.* 23 Oct.67
Duke, W. *late* R. Muns. Fus. 16 Dec.86
Ebsworth, S. P. *late h.p.* 9 Oct.75
Embry, W. J. *late* R. Art. 1 July84
Evans, G. *late* Devon R. 23 May87
Everard, G. *late h.p.* 26 June73
Facer, W. *late* Manch. R. 13 July78
Falconer, A. *late h.p.* [R] 26 Feb.76
Fitzgerald, T. *late h.p.* 14 May58
Folson, H. *late* C. Gds. 1 Apr.96
Forbes, S., *late* Arg. & Suth'd. Highrs. 27 Aug.94
Ford, T. *late* R. Berks R. 15 June85
Fox, G. *late* S. Corps 26 June91
Forsythe, J. *late* 9 Lrs. 27 Sept 89
Fox, G. *late* Conn Rang. 17 Dec 91
Franklin, H. *late* R. Fus. 14 July91
Fraser, J. *late* R. Ir. Fus. 2 Apr.89
Frayling, E. *late* 11 Hrs. 1 Apr.86
Fuller, J. *late h.p.* 30 Nov.70
Gage, J. *late* R. Dub. Fus. 6 Sept.88
Gardiner, *late* A. S. Corps 10 Jan 94
Garrard, A. J. *late* Leic. R. 19 Nov.91
Gilby, T. G. *late h.p.* 19 Oct.72
Gillard, J. *late* R. Art. 18 Jan.85
Gray, W. *late* R. W. Fus. 31 Aug.83
Gretch C. *late* R. Malta Art 8 Mar 94
Grier, G. R. *late* A. S. Corps 11 Dec.83
Griffiths, J. *late* Oxf. L. I. 26 Mar.94
Guernsey, F. W. *late h.p.* 25 Jan.71
Haines, C. S. *late* 2 L. G. 14 June86
Hall, A. *late h.p.* 29 May69
Hambly, E. *late* R. Art. 2 May88
Hanlon, M. *late* N. Lan. R. 14 Aug.83
Hanworth, E. *late* R. War. R. 10 Oct.83
Harper, J. B. *late* R. Muns. Fus. 1 July81
Harrison, R. *late* Leic. R. 18 Aug.86
Harris n, W. H. *late* R. Lan R 1 Apr 91
Harvey, W. *late* W. Rid. R. 5 Nov 89
Hawkesby, G. W. *late* R. Ir. R. 29 Nov.89
Hawes, R. T., *late* A. S. C. 3 Oct.76
Heffernan, J. A. *late* 8 Hrs. 24 Nov.87
Higgins, W. *late h.p.* 10 Mar.75
Hockey, J. *late h.p.* 14 Apr.75
Hoge, D. *late h.p.* 1 Apr.70
Hollyer, W. *late* 3 Berks R. 18 June91
Holmes, W. *late* G. Gds. 2 July94
Holmes, W. R. *late h.p.* 24 Dec.80
Holohan, W. *late* R. York. R. 30 Nov.91
Hooper, F. *late* R. Eng. 6 May95
Hopkins, W. *late* A. S. Corps 27 Mar 88
Hornby, T. *late* R. Dub. Fus. 15 Oct.91
Howard, C. *late* N. Staff R. 2 June93
Howard, W. *late* Cam'n Highrs. 20 Apr.88
Howell, H. *late* R. War. R. 6 May92
Howland, J. *late* A. S. Corps 19 May83
Hunt, H. *late* Linc. R. 10 July89
Hyde, R. *late h.p.* 30 Nov.78
Ireland, J. *late* K. R. Rif. C. 20 Apr.
Jarvis, T. *late h.p.* 29 July74
Johnson, G. *late* Glouc. R. 12 Dec.93
Jupp, R. B. *late* Staff (*R. Hosp., Chelsea*) 9 Sept.81
Just, A. *late* Leins. R. 30 Nov.88
Keeble, A. *late* E. Surr. R. 10 June91
Kee han, J. *late* Welsh R. 18 Sept 89
Kelly, J. *late* R. Art. 16 Jan.86
Kelly, P. *late* W. I. R 31 Mar 84
King, W. *late* W. York R. 18 July88
Knight, T. *late h.p.* 1 Apr.70
Lamb, J. *late* Rif. Brig. 31 Oct.83
Land, I. *late* R. Art. 25 May88
Langrish, T. *late* R. Art. 17 Dec.83
Lapham, U. F. *late* R. Sc. Fus. 30 Sept.84
Lee, R. G. *late* Som. L. I. 7 Feb.88
Lee, T. *late h.p.* 1 Apr.70
Leeding, W. *late* G. Gds. 18 Nov.85
Lenton, C. *late* R. Ir. Fus. 1 July81
Linwood, N. *late* Conn. Rang. 19 July89
Lofts, W. *late* 3rd and 4th Bns Manch. R. 17 Nov.90
Lynch, W. *late* Derby R. 1 May88
Lyon, R. *late* R. W. Surr R. 3 Sept 91
McCaffery, J. *late* A. S. Corps 11 Dec.88
McCann, J. *late* Leins. R. 13 Oct.87
McClenahen, S. *late* R. Ir. Rif. 7 Apr.96
McKenna, J., R. Art. 10 Mar.85
McKiernan, H. *late* S. Suss. R. 6 Mar 93
McLennan P. *late* 3 Hrs. 20 Oct.91
McLoughlin, J. *late* A. S. Corps 15 June85
McVeigh, W. E. *late* A. S. Corps 11 Dec.88
Mackie, W. *late h.p.* 26 Feb.73
Mackinnon, W. *late* High L. I. 2 Feb 91
Maguire, J. *late* Suptdt. Fire Bde., Aldershot 30 Jan.93
Main, J. *late* A. S. Corps 11 Dec.88
Maloney, W. *late h.p.* 20 June60
Martin, A. *late* R. Art. 1 Apr.94
Matheson, R. *late* Som. L. I. 7 July85
Merrill, J. *late* 18 Hrs. 3 Feb.85
Miller, J. *late* Welsh R. 58 Sept.
Miller, S. G. *late* Middx R. 27 Aug.
Miller, S. J. *late* Middx R, 1 Apr
Mills, J. *late h.p.* 11 July
Moore, J. *late* Worc. R. 2 Oct.
Morrison, C. *late* Conn. Rang. 7 Aug
Murdoch, C. H. *late* A. S. Corps 21 May
Murray, P. *late h.p.* 27 Sept.
Murray, T. M. *late* York. L. I. 30 Nov.
Nally, J. *late h.p.* 14 Dec.7
Naylor, H. T. *late* Cav. Dep 22 Aug.9
Nichols, R. *late* A. S. Corps 16 Jun 8
O'Donnell, J. *late h.p.* [R.] 2 Feb 8
O'Donnell, M. *late h.p.* [R.] 28 Apr.6
Oliver, W. *late* 6 Drs. 27 Se
O'Neill, J. *late* R. Lanc. R. 1 Apr.9
Parkes, H. *late h.p.* 4 Aug.7
Pendery, J. *late* N. Staff. R. 30 Oct.8
Perkins, C. G. *late* 5 Hrs. 1 May8
Phillips, A. *late* A. S. Corps 18 Oct.8
Phillips, J. *late* A. S. Corps 1 Dec 8
Pierson, E. *late* Hamps. R. 1 July81
Reeves, A. *late* 4 Bn. Norf. R. 30 Nov.8
Reid, W. J. *late* Derby R. 1 July81
Revill, J. *late h.p.* 1 Apr 75
Reynolds, T. *late* A. S. Corps 27 Mar.8
Reynolds, W. E. *late* Gds. Depôt 8 Mar.8
Rhodes, J. *late* 4 Hrs. 20 Oct.94
Robertson, J. *late h.p.* 6 Mar.72
Robinson, R. H. *late* A. S. Corps. 11 Dec.8
Robinson, W. *late* R. Art 9 Sep 95
Roche, R. J. *late* Norf. R. 5 July9
Ross, A. *late h.p.* 5 July71
Ross, J. *late* Gord. Highrs. 1 May92
Rowan, M. J. *late* R. Art. 14 Feb.8
Ruth, G. *late* Brid. R. 10 Jan.94
Ryan, M. *late* Essex R. 30 June67
Savage, G. T. *late* R. Ir. Rif. 4 Dec.8
Serbutt, C. *late h.p.* 21 June78
Shakespear, G. J. *late* R. Art. 16 Apr.96
Shawe, D. *late* 17 Lrs. 1 July81
Sheehan, T. V. *late* Durh. L. I 15 Aug 93
Shepherd, G. A. *late h.p.* 1 Jan.70
Sinclair, P., *late* High L. I. 15 Jan.99
Slattery, M. *late h.p.* 25 May78
Smith, C. J. *late* R. Berks R. 28 Aug.92
Sparnard, E. *late* R. Art 26 Nov.84
Stead, J. *late* A. S. Corps 13 June88
Steele, W. R., *late h.p.* 7 Sept 9
Stenson, G. P. *late* R. Dub. Fus. 1 Jan 8
Sterrett, T. *late h.p.* 28 Sept.78
Storey, R. *late h.p.* 31 May78
Stribling, F. *late h.p.* 8 Apr.87
Styles, G. *late* D. of Corn. L. I. 11 July74
Teevan, R. *late h.p.* [R] 8 Mar.76
Tompkins, J. J. *late* S. Wales Bord. 26 Nov 89
Trout, T. *late h.p.* 3 July84
Tuck, W. B. *late* Essex R. 10 Nov 91
Turner, J. [R] *late h.p.* 4 Aug.71
Tyler, H. *late* A. S. Corps 12 Feb.89
Vickers, T. H. *late* Bord. R. 14 June8
Vignaux, J. *late h.p.* 1 Jul 74
Waite, W. J. *late* 7 Hrs. 20 Oct 86
Walker, A. *late* R. Art. 8 Sept.55
Walker, G. *late* R. Art. 29 July81
Wasp, M. P. *late* A. S. Corps 15 June85
Webb, H. L. *late* 1 D s. 8 May9
Webster, W. *late* C. Gds. 15 Oct 91
Wharry, C. *late h.p.* 29 June93
White, S. *late* Wilts R. 1 July93
Whyte, D. *late* Manch. R. 22 Mar.89
Wishart, W. *late* A. S. Corps 29 Nov. 9
Wood, T. *late* Middx. R. 28 Apr.93
Worrall, T. *late* R. Scots 21 Aug.78
Wylie, J. *late* Shrop. L. I. 1 May82
Wyllie, D. *late h.p.* 24 Mar.76
Yates, T. *late* Ches. R. 19 Nov.9
Young, C. *late* Linc. R. 15 Aug.93

QUARTER-MASTERS (*with honorary rank of Lieutenant*).

Blogg, G. R. *late* S. Staff. R. 23 May94
Butt, J. *late* R. Eng. 19 Oct.81
Campbell, C. *late* R. Mun. Fus. 1 Apr.95
Eyvoll, J. *late* York & Lanc. R. 17 Sept.87
Hastings, P. *late* R. Innis. Fus. 14 Oct.81
Hayter, J. W. *late h.p.* 8 Feb.93
Heymer, E. *late* 16 Lrs. 5 Nov.87

Digitized by Google

Non-Effective Officers.

QUARTER-MASTERS (*with honorary rank of Lieutenant*)—cont.

Higgins, P. *late* A. S. Corps 16Jan.80
Regan, W. E. *late* S. Wales Bord. 20Dec 81
Rege, J. H. G. G. *late* Derby R. 31May83
Jarrett, T. *late* h. p. 6May83
Kelly, E. *late* Essex R. 30Feb.83
Knox, E. A. *late* R. Muns. Fus. 11Jan.88
Long, W. H. *late* R. Art. 23Feb.84
Lowing, W. H. *late* G. Gds. 25July88
Munro, J. *late* R. Art. 27May83
Nadin, F. *late* E. Surr. R. 9Sept.85
Naughton, M. *late* 5. Ir. Rif. 1Mar.84
Pye, F. *late* E. York R. 13Jan.87
Roberts, G. W. *late* R. Eng 1Feb.'0
Rorke, J. *late* We sn R. 24Jan.94
Sidmouth, G. *late* A. F. Corps 31July89
Smith, P. *late* S. Gds. 5May85
Sullivan, W. *late* R. Muns. Fus. 19Nov.87
Welfare, J. *late* h.p. 21Aug.81

QUARTER-MASTERS.

Brookes, J. *late* h.p. 30Mar.55
Copeland, T. *late* h.p. 16Feb.56
Denyer, H. *late* h.p. 30Dec.76
lt. 22Sept.75
Forbes, J. *late* h.p. 6Sept.39
French, G. *late* K. R. Rif. C. 12Mar.81
Govier, J. *late* 1 L. G. 28June82
Grant, G. *late* h.p. 30Apr.58
Lambert, W. *late* h.p 4Feb.56
M'Garty, J. *late* R. Ir. Rif. 10June83
Masters, G. *late* h.p. (*Ind. Pen.*) 30Oct.82
Murphy, G. *late* h.p. 15July76
O'Brien, J. *late* R. Art. 23Sept.62
Selby, H. *late* Lan. Fus. 20June83
Smith, W. E. *late* h.p. 23Aug.61
Stokes, J. E. *late* h.p. 15Oct.66
Thornton, J. *late* Leins. R. 18Jan.82
Weldon, W. *late* Durh. L. I. 7Jan.82

ADJUTANTS OF MILITIA, YEOMANRY, AND VOLUNTEERS (*with honorary rank of Colonel therein*).

Balfour, J. W. *late* N. Somerset Yeo. Cav. 12Mar.87
Barton, W. *late* E. Gas: nser Art. Mi·a. 24 eb.91
Bedford, R. B. R. *late* 2 V. B. S. Staff. R. 2July83
Lawless, *Hon.* E. *late* Kildare Mila. 12July84
Mason, E. S. *late* N. Lina. Mila. 19 pr.99
Maxwell, G. S. *late* Tower Haml. Mila. 18Nov.81

ADJUTANTS OF MILITIA, YEOMANRY, AND VOLUNTEERS (*with honorary rank of Lieut.-Colonel therein*).

Alms, T. F. H. *late* R. Cornwall Rangers Mila. 3May76
Balguy, H. *late* 5 W. York Mila. 14Aug.75
Bellingham, W. J. *late* Louth Mila. 4Dec.75
Girardot, J. F. *late* Notts (R. Sherwood Forestars) Mila. 4Dec.75
Hewitt, P. G. *late* 1 W. York Mila. 3Mar.76
Lake, P. G. B. *late* 3 R. Lanc. Mila. 10Nov.75
vdLewes W. L. *late* 2 V. B Worc. R. 18June92
Longmore, A. A. *late* 1 Lanark Mila. 20Nov.75
vdLowrie, J. C., *late* 2 Middx. V. A C. 4Dec.92
Macartney, A. S. *late* Durh. Art. Mila. 5Jan.81
Maxwell, W. *late* Fife Art. Mila. 30June78
Miller, G. T. *late* 3 Staff. Mila. 10Apr.78
Parratt, E. L. *late* 3 R. Surr. Mila. 27Oct.75
Pitman, W. *late* 1 Glamorgan A. V C., *p.s.c.* 29Sept.80
Rose, T. *late* North'n & Rutland Mila. 10Nov.75
Smith, C. B. *late* R. Westmoreland Mila. 24Nov.82
Thornhill, B. *late* 1 Lanc. Mila. 3Oct. 5
Willan, W. M. D. *late* Pembroke Art. Mila. 10Nov.75

ADJUTANTS OF MILITIA, YEOMANRY, AND VOLUNTEERS (*with honorary rank of Major therein*).

Adair, A. S. *late* 7 Bn. K. R. Rif. C., *p.s.c.* 33Mar.78
Adair, H. A. *late* 4 Bn. Oxf L. I. 4Dec.78
vdBarnardiston, N. *late* 6 W. Suff. R. V. C. 3Nov.79
vdBarnett, J. O. *late* 2 Cornw. R. V. C. 29Sept.79
Parry, R. E. *late* Essex Rif. Mila. 16Mar.78
vdBloomfield, J. A. *late* 1 V. B. R. Fus. R. 18Sept 79
vdBolton, W. *late* 20 Lanc. R. V. C. 19Sept.79
Boothby, R. T. *late* 1 Edin. (City) A. V. C. 1June82
Boyce, A. W. *late* 3 London R. V. C. 16Oct.79
Brereton, W. R. *late* Brecknock Mila. 22Apr.72
vdBrodrick, E. G. M. *late* 1 Ches. R. V. C. 29Sept.79
Brooke, G. H. *late* 4 Bn. Leins. R. 20Jan.88
vdBurke, W. B. *late* 3 V. B. S. Staff. R. 24Sept.79
vdCarew, H. R. *late* 1 Cornw. R. V. C. 24Sept.79
Carey, J. H. C. *late* 1 R. Guernsey Mila. 23Sept.56
vdCarnegy, J. A. O. *late* 3 V. B. S. Wales Bord. 2 Sept.79
Carter, J. C. *late* 1 V. B. R. Berks R. 23Dec.83
Chalmers, P. *late* 1 Stirlingsh. R. V. C. 19Sept.81
Chichester, N. C. *late* N. Devon. Yeo. Cav. 12Mar.80
Christian, H. H. *late* 1 Lanarksh. R. V. C. 1Dec.75
Clark, J. A. *late* Yorksh. Hrs. Yeo. Cav. 24Feb.80
Clarke, J. *late* 18 Middx. R. V. C. 10Oct.81
Cokayne-Frith, C. *late* Argyll and Bute Art. Mila. 5June83
vdCoke, M. *late* 19 Middx. R. V. C. 11Sept.79
vdColdwell, R. H. *late* 1 Shrops. R. V. C. 6Oct.79
vdColes, W. H. *late* 2 Tower Haml. E. V. C. 15Nov.83
Conran, M. *late* 1 V. B. R. W. Fus. 25Sept.79
Cooke, W. *late* 2 Hampe R.V.C. 6July80
Courtenay, G. H. *late* 1 Devon R. V. C. 19July80
Cox, J. P. *late* 1 Linlithgow R. V. C. 22Oct 79
vdCrane, H. A. *late* 1 V. B. Gord. Highrs. 17Sept.79
Creagh, J. K. *late* 4 Essex R. V. C. 19Sept.81
vdCubitt, F. A. *late* 1 V. B. Norf. R 15Oct.79
Cubitt, H.A. *late* 4 Norf.R V.C. 8May74
Cuffe, O. W. *late* Waterford Art. (S. Div. R Art) 28Mar.78
Curry, P. *late* 2 Lanc. E. V. C. 1Dec.83
Dashwood, F. L. *late* Oxf. Yeo. Cav. 15Apr.74
Daubeny, E. *late* 8 Middx. R. V. C. 20Oct.79
vdDaubeny, F. S. *late* 16 Middx. R. V. C. 24Sept.79
vdDavis, C. *late* 3 Essex R.V. C. 18Sept.80
Dew, F. N. *late* 1 Herefordsh. R. V. C. 13Sept.79
Dickmont, M. *late* Camb Mila. 1Oct.76
Doughty, C. *late* 4 Bn. Shrop. L.I. 10Apr.78
Doyne, H. A. *late* 3 Brig. N. Ir. Div. 24Apr.78
Dyer, F. C. S. *late* 1 Kent R. V. C. 9Sept.79
Ellis, R. C. D. *late* 4 Bn. R. Innis. Fus. 24Apr.78
vdGibney, R. D. *late* 1 Wilts R. V. C. 26Sept.79
Gibsone, J. *late* Leic. Yeo. Cav. 12Feb.80
Gilbey, J. *late* 6 Lanc. A. V. C. 3Apr.86
vdGordon, J. *late* 1 Haddington R. V. C 4Jan.81
vdGranville, B. *late* 2 Hertford R. V. C. 4Oct.85
Gray, W. C. *late* 2 R. Jersey Mila. 28Sept 85
Greer, J. J. *late* 1 Renf. R. V. C 7June80
vdGriffith, V. S. *late* 2 V. B. E. York. R. 18Nov.79
Hall, M. *late* 1 Sussex R.V.C. 22Sept.79
Hamilton, G. R. *late* 3 Bn. R. Ir. Rif. 24Sept.84
Hardcastle, R. *late* 2 Durh. A. V. C. 3Apr.86
vdHartshorn, W. *late* 6 Lanc. R. V. C. 19Sept.79
Hedley, J. *late* 2 V. B York. R. 27Oct 79
Henderson, H. *late* 5 Bn. R. Ir. Fus. 2 ct.78
Hickman, R. J. *late* 4 Bn. R Ir. Rif. 24July78
Hill, W. C. *late* 3 Bn. Worc R. 16Mar.78
Hook, C. C. *late* 2 Perth R. V. C. 28Oct.79
Hopkins, J. *late* 2 W. York Mila. 18May76
vdHotchkis, R. J. *late* 3 V. B. Arg. & Suth'd. Highrs 1 S pt.79
vdHotham, R. *late* 11 Middx. R. V. C. 17Sept.79
Humphreys, D. *late* 4 Lanc. A. V. C. 24July82
Johnson, T. G. *late* 2 W. York. Yeo. Cav. 21Feb.80
Keating, P. A. *late* 1 Devon. A. V. C. 15June80

Digitized by Google

Non-Effective Officers.

ADJUTANTS OF MILITIA, YEOMANRY AND VOLUNTEERS (*with honorary rank of Major therein*)—cont.

Kebbel, W. H. *late* 26 Kent R. V. C. 24Apr.74
VD Kennedy, F. C. *late* 1 V. B. Linc. R. 6Nov.79
Kennedy, H. *late* 19 Lanc. R. V. C. 6Apr.81
Landon, H. *late* 1 North'n R. V. C. 22Sept.79
Lee, C. G. T. *late* 1 Caithness A. V. C. 1Oct.81
Leeson, R. *late* 3 Camb. R. V. C. 1Oct.77
Leslie, G. *late* 15 Lanc. R. V. C. 10Oct.54
Lette, A. B. *late* 3 Bn. Devon R. 20Mar.78
Levett, E. *late* 2 Derby R. V. C. 6Apr.81
VD Lidwill, G. *late* 4 V. B. R. W. Surr. R. 5Nov.79
VD Lombard, G. C. S. *late* 12 Middx. R. V. C. 3Oct.79
Longstaffe, W. *late* 2 V. B. Linc. R. 17Apr.80
VD Lowry, A. *late* 1 Tow. Haml. R. V. C. 23Sept.79
Lucas, H. *late* S. Cork Mila. 28June76
MacArthur, J. *late* 3 W. R. Yorks E. V. C. 10Oct.57
McIlroy, W. *late* 3 Middx. A. V. C. 30June84
McKown, W. *late* 1 Kent A. V. C. 7Apr.80
Macpherson, J. F. *late* 1 Roxb. & Selkirk 11Nov.90
VD Mancor, A. *late* 2 Ayr. R. V. C. 23Oct.80
Mawe, T. G. *late* 5 Bn. R. Muns. Fus. 16Apr.78
Maynard, C. W. *late* 1 Midlothian A. V. C. 19Sept.79
Micklethwaite, G. N. *late* 1 Norf. R. V. C. 28Apr.76
Milman, *Sir* F. J., *Bt. late* 2 Brig. Welsh Div. R. Art. 7Jan.85
Mitford, H. R. *late* 1 V. B. S. Staff. R. 29Sept.79
Molesworth, R. *late* 6 Lanc. Mila. (*Mil. Kn*t. *of Windsor*) 31Dec.73
VD Naish, W. N. *late* 1 Hamps. A.V.C. 7Oct.80
VD Nevinson, J. B. L. *late* 2 London R. V. C. 10Sept.79
Nott, J. H. *late* 7 Bn. Rif. Brig. 23Mar.78
Oakes, C. J. T. *late* 3 Bn. Suff. R. 3Apr.78
Pakenham, C. *late* 3 Bn. R. Ir. Fus. 30 Mar.81
Parker, C. W. *late* 4 R. Middx. Mila. 1Oct.75
Peard, G. S. *late* 2 V. B. Som. L. I. 6Nov.86
Powell, S. H. *late* 1 N. R. York. R. V. C. 24Sept.79
Powell, W. M. *late* Hamps. Yeo. Cav. 2Mar.80
VD Preston, C. E. *late* 1 W. R. York. R. V. C. 10Dec.79
Prichard, E. C. *late* 22 Lan. R. V. C. 3Nov.79
Pudney, T. *late* W. Cork Art. Mila. 15June78
Ramsay, J. A. *late* 38 Middx. R. V. C. 25Oct.79
VD Read, P. *late* 1 V. B. R. Fus. 8Sept.80
Scarman, T. *late* N. Durh. Mila. 30Apr.59
Shepherd, G. A. *late* 1 Argyll & Bute A. V. C. 6Nov.79
Smith, R. P. *late* Shrop. Yeo. Cav. 10Mar.80
Studdert, R. A. F. *late* 1 Lond. A. V. C. 23Sept.79
Tait, J. C. *late* 11 Middx. R. V. C. 8Nov.79
Taylor, H. M. *late* Merioneth Mila. 1Oct.75
VD Thompson, R. *late* 1 Durh. R. V. C. 8Nov.79
Thomson, T. R. J. G. *late* 1 E. Middx. Mila. 25Mar.73
VD Thornton, G. T. *late* 9 Lanark. R. V. C. 15Nov.79
Tod, R. M. *late* 19 Lanark. R. V. C. 15Sept
Tompson, H. S. *late* 3 Bn. N. Staff. 16Mar
Townley, H. *late* 1 V. B. York. L. I. 12Sept.
Traherne, A. P. *late* 1 A. B. Glamorgan. R. V. 29Sept.
Tredcroft, C. L. *late* 3 W. Surr. Mila 23Mar.
Trimble, R. *late* 1 Newc.-on-Tyne & Durh. E. V. C. 16Feb.
Trocke, W. *late* 3 Bn. Leins. R. 20Aug.
VD Turner, F. *late* 1 North'd A. V. (W. Div. R. Art.) 3Apr.
VD Turner, S. D. *late* 1 Cinque Ports R. V. C. 22Sept.
Urquhart, C. J. *late* 5 Surr. R. V. C. 20Oct.
Wallis, A. B. *late* 1 Notts. R. V. C. 22Sept.
Weaver, E. F. *late* Worcester. Yeo. Cav. 14Nov.
Webster, J. M. *late* 1 Bedf. R. V. C. 1Aug.
VD Weston, C. S. *late* 1 Suth'd R. V. C. 1Oct.
VD Wilkin, W. B. *late* 4 V. B. Durh. L. I. 13Oct.
VD Willcocks, J. G. S. *late* 2 V. B. S. Lanc. R. 22Sept.
Worthington, H. C. *late* 2 Somerset Mila. 10May82
Yates, J. *late* 4 E. York. A. V. C. 8May78
Young, W. *late* Glamorgan. Art. Mila. 1Jan.75

ADJUTANTS OF MILITIA, YEOMANRY, AND VOLUNTEERS (*with rank of Captain therein*).

Butler, J. *late* 1 A. B. Forfar A. V. 16Apr.61
Costobadie, J. P. *late* Leic. Mila. 1July53
Crabbe, J. *late* 1 A. B. Banff A. V. C. 30May62
Dixon, J. *late* 15 Lanc. A. V. C.
Lewis, C. B. *late* R. Cardigan Mila. 25Mar.54
Northey, S. *late* Essex Rif. Mila. 23Sept.52
O'Callaghan, E. *late* 2 Surr. R. V. C. 25Nov.65
Pirie, J. *late* 1 Guernsey Mila. 5Dec.65
Saunders, H. W. C. *late* 3 R. Jersey Mila. 13Apr.86
Stronge, M. du P. *late* Sligo Mila. 31July54

ADJUTANT OF MILITIA (*with honorary rank of Captain therein*).

Stone, W. H. *late* S. Glouc. Mila. 23Oct.75

ADJUTANTS OF MILITIA, YEOMANRY, AND VOLUNTEERS.

Bertram, Bt. Lt. Col. C. P. *late* 9 Lanc. R. V. C. 1July68
Bethune, Bt. Maj. R. *late* 1 A. B. Fife R. V. 4Mar.64
Blackwood-Price, Bt. Lt. Col. R. *late* 1 A. B. Denbigh R. V. 8Aug.61
Bruce, Bt. Maj. W. T. *late* King's Co. Mila. 16Dec.54
Clapcott, Maj. C. *late* Dorset Mila. 8Apr.65
M'Dowell, Bt. Lt. Col. G. D. *late* 3 W. Div. R. Art. 24May65
Godfrey, Bt. Lt. Col. A. H. *late* 3 Bn. S. Lan. R. 1Apr.69
Gosselin, Capt. N. *late* Cavan Mila. 21Mar.46
Henley, Capt. A. *late* 5 Lanc. Mila. 1Oct.69
Pedder, Lt. Col. C. D. *late* 11 Lanc. R. V. C. 31Aug.64
Renier J. *late* Alderney Art. Mila. 17Jan.61
Renny, Bt. Maj. G. *late* 3 Durh. R. V. C. 3Oct.69
Salmon, Maj. G. P. *late* 1 A. B. Perth R. V. 21Feb.61
Simon, Lt. Col. A. *late* 4 Guernsey Mila. 1Apr.59
Tarte, Bt. Lt. Col. W. J. *late* 1 V. B. R. War. 1Nov.76
Uniacke, Capt. H. T. *late* 3 Staff. Mila. 18Sept.66

Digitized by Google

Non-Effective Officers.

QUARTER-MASTERS OF MILITIA, YEOMANRY, AND VOLUNTEERS
(with honorary rank of Captain in the Army).

Barr, A. *late* 4 Bn. Arg. & Suth'd. Highrs. 1Apr.87

Blackwood, J. *late* 3 Bn. Sco. Rif. 1Apr.87

Brock, J. *late* 4 Brig. S. Ir. Div. R. Art. 1Apr.87

Cooper, J. S. *late* 3 Bn. E. York R. 1Apr.88

Flanagan, D. *late* 6 Brig. S. Ir. Div. R. Art. 5June87

Maclennan, H. L. *late* 3 Bn. Sea. Highrs. 14Nov.84

QUARTER-MASTERS OF MILITIA (*with honorary rank of Major therein*)

Chaplin, C. H. *late* Cavan Mila. 5July

QUARTER-MASTERS OF MILITIA, YEOMANRY, AND VOLUNTEERS (*with honorary rank of Captain therein*).

Austin, J. *late* Hertford Mila. 5July78

Brown, R. *late* 2 R. Lanark Mila. 1Apr.78

Chinnery, W. *late* Cavan Mila. 11Dec.78

Geddes, A. *late* R. Perth Mila. 1Apr.78

Hill, W. *late* Durh. Art. Mila. 23May77

Holloway, W. W. *late* Oxf. Mila. 26July76

Jones, W. P. D'A. *late* W. Essex Mila. 1July79

Milne, D. *late* 7 Bn. K. R. Rif. C. 1Oct.81

Murnane, E. *late* 4 Bn. Leins. R. 1Oct.81

Muttlo, J. *late* Yorks. Art. Mila. 7Feb.77

Owen, J. *late* W. Cork Art. Mila. 19Jan.81

Powley, R. *late* 3 Middx. Mila. 1Apr.78

Pratt, H. *late* W. Kent Mila. 1Apr.78

Russell, W. *late* 4 Bn. R. Muns. Fus. 198ept.81

Smith, J. *late* N. Mayo Mila. 10July75

Smurthwaite, J. *late* 4 Bn. York R. 1Feb.82

Wells, W. *late* R. N. Linc. Mila. 1June79

QUARTER-MASTERS OF MILITIA, YEOMANRY, AND VOLUNTEERS.

Baker, R. T. *late* Worc. Mila. 18Sept.66

Barrow, C. *late* 7 Bn. Rif. Brig. 1Apr.77

Coe, E. *late* 3 Bn. North'n R. 9July79

Dods, J., *late* 5 Bn. R. Ir. Fus. 1Apr.77

Firth, R., *late* Yorks. Art. Mila. 1Apr.77

Griffin, W. A. *late* 3 Bn. Leins. R. 1Apr.77

Gulston, O. S. *late* 3 Bn. R. Innis. Fus. 1Apr.77

Henry, B. *late* 3 Brig. Welsh Div. R. Art. 1Apr.77

Kelly, J. *late* 3 Bn. Suth'd. & Arg. Highrs. 1Apr.77

Kemble, J. W. *late* 3 Bn. E. Surr. R. 1Apr.77

Lambert, A. *late* 5 Bn. R. Ir. R. 1Apr.77

Lecky, T. *late* Londonderry Mila. 18July68

McAuliffe, J. *late* 5 Bn. R. Dub. Fus. 1Apr.77

Prim, C. H. *late* Kilkenny Mila. 26Apr.67

Roberts, J. *late* 3 Bn. Shrops. L. I. 1Apr.77

Robinson, E. *late* 5 Bn. Rif. Brig. 1Apr.77

Shaw, H. *late* 6 Bn. R. Ir. Rif. 1Apr.77

Smith, J. G. *late* 4 Brig. Sco. Div. R. Art. 1Apr.77

Sutherland, R. *late* 4 Bn. R. Suss. R. 1Apr.77

Taylor, J. *late* 3 Bn. Som. L. I. 1Apr.77

Whitsed, J. *late* S. Linc. Mila. 1May68

PAYMASTERS (*with honorary rank of Lieutenant-Colonel*).

Bennett, F. L. *late* 59 Ft. 20July66

Bridge, J. *late* 26 Ft. 20Apr.81

Burney, H. S. S. *late* Dep. Bn. 3Dec.68

Cassidy, T. *late* 72 Ft. 26Nov.79

Dawes, C. M., *late* Army Serv. 19Dec.81

Leet, G. K. *late* R. W. Fus. 7Dec.87

M'Farlan, J. W. *late* 9 Lrs. 16July68

Mansergh, J. C., *late* R. Art. 1June82

Robinson, R. R. *late* 11 Ft. 24July78

Wheble, W. F. *late* 7 D. G. 21June85

Willans, O. *late* 1 Dns. 15Aug.81

Young, T. N. *late* 62 Ft. 1Apr.78

PAYMASTERS (*with honorary rank of Major*).

Buttanshaw, W. H. 16 Lrs. 23June78

Doeca, G. C. *late* 18 Ft. 9Dec.72

Piers, C. B. *late* R. Art. 26Apr.75

PAYMASTERS.

Seifield, W. *late* 88 Ft. 9Feb.49

Duncan, J. *late* 1 Ft., *capt.* 9Oct.60

Mostyn, *Hon.* M. *late* 101 Ft. 2Oct.66

Preston, C. E. *late* 18 Ft., *capt.* 1Jan.60

Digitized by Google

DEPARTMENTAL OFFICERS RETIRED ON HALF-PAY OR RETIRED PAY.

COMMISSARIAT AND TRANSPORT STAFF.

COMMISSARIES GENERAL.

Blacker, L. W., *hon. c.* ... ... 9Aug.81 | Morris, *Sir* E., *K.C.B.* [R] 8Aug.81
Brownrigg, H. J., *C.B.* [R] *hon. c.* ... 7Apr.82 | Watt, F. E., *C.B.* 31Jan.80
Foster, C., *hon. c.* ... ... 9Aug.85 | 14Feb.76

DEPUTY COMMISSARIES-GENERAL (*with hon. rank of Com.-Gen. and hon. rank of Colonel*).

Blunt, F. C. 6Jan.86 | Healy, R. C., *p.s.c.* 17June67 | Wilkinson, H. J., *p.s.c.* 29Apr.87

DEPUTY COMMISSARIES-GENERAL (*with hon. rank of Com.-Gen.*)

Downes, A. W., *C.B.* 27Oct.80 | Pigott, A. W. 24Aug.84

DEPUTY COMMISSARIES GENERAL.

Murray, J. W., *hon. c.* [R] ... ... 1Apr.81 | Ryland, A. C., *hon. c.* 24Aug.84

ASSISTANT COMMISSARIES-GENERAL (*with hon. rank of Dep. Com.-Gen. and hon. rank of Colonel.*)

Brereton, T. S. 17June85 | Johnston, J. 14Nov.85 | Wild, H. J. 1Nov.86
Wrench, C. E. 1Aug.86
Johnston, G. 18Nov.85 | O'Connor, C. D. 25Apr.85 | Young, J. S. 26Feb.87

ASSISTANT COMMISSARIES-GENERAL (*with hon. rank of Dep. Com.-Gen.*)

Abbott, B. 6Sept.83 | Milne, J. 28Sept.80

ASSISTANT COMMISSARIES-GENERAL.

Dunn, E. 31Jan.80 | Petrie, A. E. 31Jan.80 | Stanes, R. 31Jan.80
25Dec.79 | 12Feb.75 | 1Jan.73
Troup, J. I. 31Jan.80
Ottley, G. W. 24Aug.82 | Ramsay, G. 19Aug.80 | Whitehead, W. T., *hon. m.* 1July85

DEPUTY ASSISTANT COMMISSARY-GENERAL.

Colebrook, G. T., (*hon. capt.*) 1Apr.80

QUARTER-MASTERS.

Collett, W. (*hon. capt.* 27Mar.83) ..... 31Jan.80 | McGarry, C. (*hon. m.* 25Sept.87) 31Jan.80
27Mar.78 | 20Oct.69
Miller, D. (*hon. lt.*) 26Apr.85
Dorman, H. (*hon. lt.*) ..... 30Sept.84 | Mullins, J. J. (*hon. capt.* 11Dec.83) 31Jan.80
11Dec.78
Hickie, H. ..... 31May84 | Myers, G. L. (*hon. capt.* 27Mar.83) 31Jan.80
27Mar.78

African Commissariat.

COMMISSARY (*with hon. rank of Lieutenant Colonel*).

Gore, J. C. 20ct 94

COMMISSARY (*with hon. rank of Major*).

Wawn, G, T. 19Aug.88

DEPUTY COMMISSARY (*with hon. ranks of Commissary and Mayor*).

Crooks, J. J. 14Apr.86

DEPUTY COMMISSARY (*with hon. rank of Captain*).

Gabbett, R. P. 17Mar.82

COMMISSARIAT AND TRANSPORT DEPARTMENT.

COMMISSARY-GENERAL.

Routh, R., *C.B.* 16Apr.79

DEPUTY COMMISSARY-GENERAL (*with hon. rank of Com.-Gen.*)

Moore, H. 1Apr.80

ASSISTANT COMMISSARY-GENERAL (*with hon. rank of Dep. Com.-Gen.*)

Shervinton, C. R. (*lt.-col.* 1Jan.68) 19Aug.80

ASSISTANT COMMISSARIES-GENERAL.

Dundee, R. H. 25June74 | Phillips, G. H. 16Apr.77 | Thompson, A. R. 28Dec.74
Evelegh, F. C., *C.B.* 1Jan.70

COMMISSARY (*with honorary rank of Assistant Commissary-General*).

Donaldson-Selby, R. G. 1Apr.80

COMMISSARIES.

Blissett, H. F., *C.M.G.* (*African Branch*) 5Feb.76 | Keogh, L. J. 15Feb.70 | Newland, W. H. 12Feb.70
Knapp, C. B. 12Feb.70 | Penrice, C. W. 1Jan.75
Buchanan, J. L'E. L. 12Feb.70 | Mellish, G. W. 12Feb.70 | Telfer, G. H. 23Jan.79

DEPUTY COMMISSARIES.

Acheson, A. W. 1Aug.77 | Doveton, F. B. 12Feb.70 | Rees, W. C. 5Feb.70
Adamson, S. 12Feb.70 | Dunsey, J. 1Jan.74 | Storrar-Smith, T. 2Feb.70
Battiscombe, W. E. S. 15Feb.70 | Forrest, J. 26June78 | Warner, B. L. 1Feb.71
Birnie, W. J. 12Feb.70 | Frith, F. G. 12Feb.70 | Woollett, M. S. 1Jan.74
Bridgman, W. 12Feb.70 | Irving, J. B. 27Oct.77
Crawford, C. R. 15Feb.70 | Page, F. W. 1Jan.74

ASSISTANT COMMISSARIES.

Bampfield, W. J. B. 9Apr.75 | Hunter, J. Oct.77 | Mitchell, H. N. 18Feb.70
Claydon, T. 26Oct.77 | Lundy, F. W. 9Mar.71 | Stephenson, J. 18Feb.70
Fagan, T. St. J. 9Apr.76 | Lynas, J. 18Feb.70

Digitized by Google

Non-Effective Officers.

ORDNANCE STORE DEPARTMENT.

(*Under Royal Warrant of* 31*st January*, 1880.)

COMMISSARY-GENERAL OF ORDNANCE.

King, W. M. 30Nov.81

COMMISSARIES-GENERAL OF ORDNANCE (*with honorary rank of Colonel*).

Ingram, M. J. T. [R] 28Dec.87
Molony, C. M. 28Dec.82

DEPUTY COMMISSARIES-GENERAL OF ORDNANCE (*with honorary rank of Colonel and Commissary General of Ordnance*).

Barrington, J. T., *p.s.c.* 12Mar.86 | Rogers, S. O. ... 1Oct.87 | Travers, H. F. ... 28Nov.87
Nangle, W. C., *p.s.c.* 9July86 | Russell, H. A., *C.B.* [R] 1May87

DEPUTY COMMISSARIES-GENERAL OF ORDNANCE (*with honorary rank of Commissary-General of Ordnance*).

Beswick, A. S. 23Jan.81 | Satchwell, T. A. G. 24Aug.83

DEPUTY COMMISSARIES-GENERAL OF ORDNANCE (*with honorary rank of Colonel*).

Mayo, W. R. 8Oct.90 | Pease, T., *C.B.* (*Naval Ord. Dept.*) | Sparkes, T. 1May87
Mills, H. J., *C.B.* 30Nov.88 | 15June83 | Taylor, H. 26Oct.89
Moore, H. P. 23Nov.87 | Ralph, C. 6Jan.86
Morgan, H. 10Oct.87 | Raven, N. R. 30Nov.81

ASSISTANT COMMISSARY-GENERAL OF ORDNANCE (*with honorary rank of Deputy Commissary-General of Ordnance and honorary rank of Colonel*).

March, G. E. 25July85

ASSISTANT COMMISSARY-GENERAL OF ORDNANCE (*with honorary rank of Deputy Commissary-General of Ordnance*).

Mead, R. 16Dec.80

ASSISTANT COMMISSARIES-GENERAL OF ORDNANCE (*with honorary rank of Lieutenant Colonel*).

Booth, W. 31Mar.80 | Nicholls, R. 23Sept.80 | Sutcliffe, H. C. 1May87
31Mar.85 | 28Sept.85 | 1May92
Calvert, A. B. 23Jan.81 | Pett, G. T. 29Aug.80 | Triscott, J. H. R. 8Aug.85
23Jan.86 | 29Aug.85 | 8Aug.90
Durnford, C. D. 2*d*Sept.88 | Rawnsley, T. J. 31Jan.80
23Sept.88 | 31Jan.85

ASSISTANT COMMISSARIES-GENERAL OF ORDNANCE (*with honorary rank of Mayor.*)

Richards, F. C. B. 8Jan.88 | Warren, G. O. 26Sept.90

ASSISTANT COMMISSARIES-GENERAL OF ORDNANCE.

Elliott, J. 31Jan.80 | Le Geyt, W. B. 31Jan.80
9July78 | 18Sept.78

QUARTERMASTERS.

Berry, J. (*hon. capt.* 31July88) 31Jan.80 | Foord, W. I. T. (*hon. capt.* 4Dec 93) | Longhurst, B. (*hon. capt.* 7Mar.88)
31July78 | 4Dec.83 | 31Jan.80
Bovill, T. (*hon. capt.* 30Apr.96) | Graham W. (*hon. capt.* 30Oct.85) | 27Mar.75
20Apr.85 | 31Jan.80 | McCanlis, W. (*hon. cap'n.* 1Apr.80)
Cox, W. S. (*hon capt.* 18July68) (*Natal Ord. Dept.*) 31Jan.80 | 30Oct.75 | 8 Jan.80
27Mar.78 | Gaisall, T. (*hon.capt.* 1May80) 31Jan.80 | 7Aug.78
D'Arcy, E. B. (*hon. capt.* 27Mar.83) | 29Dec.65 | McFarlane, A. (*hon. capt.* 14Dec.85)
31Jan 80 | Hendley, J. | *Naval Ord. Dept.* 31Jan.80
27Mar 78 | (*hon. capt.* 27Mar.83) 31Jan.80 | 14Dec.78
Deeves, D. (*hon. capt.* 30Oct.85) | 27Mar.78 | Paterson, F. (*hon. lt.*) 31Jan.80
31Jan.80 | Johnson, W. | 28Oct.78
30Oct.75 | (*hon. capt.* 27Mar. 83) 31Jan 80 | Pitt, J. (*hon. capt.* 1Jan 89) 1Jan.80
Drake, R. (*hon. capt.* 30Oct.85) (*Natal Ord. Dept.*) 31Jan.80 | 27Mar.78 | 1Jan.79
30Oct.75 | Kennedy-Edwards, J. | Spinks, G. (*hon. capt.* 27Mar.88)
Ferguson, A. (*hon. capt.* 7Mar.92) | (*hon. capt.* 30Oct 85) 31Jan.80 | 31Jan.80
7Mar.82 | 30Oct.75 | 27Mar.78

(*Under Royal Warrant of* 1*st May*, 1878.)

DEPUTY COMMISSARY-GENERAL (*with honorary rank of Commissary-General*).

Penno, W. L. 11Jan.80

ASSISTANT COMMISSARY-GENERAL (*with honorary rank of Dep. Com.-Gen.*)

Young, A. H. 1Apr.80

COMMISSARIES.

Elphinstone-Holloway, C. W. 18Feb.75 | Peel, W. 16July77

DEPUTY COMMISSARIES.

Bristow, J. A. 27Oct.73 | Montanaro, A. 12Feb.70 | Olpherts, R. P. 8Sept.73
Howell, W. H. 1Nov.75 | Nicoll, E. 15June73

ASSISTANT COMMISSARY.

Hunter, G. R. 16Oct.71

CONTROL DEPARTMENT.

DEPUTY CONTROLLER.

Robinson, H., *C.B.* 1Jan.70

ASSISTANT CONTROLLER.

Hunt, H. P. 11Nov.72

COMMISSARIES.

Bennett, G. 12Feb.70 | Downman, J. T. 12Feb.70 | Standen, D. 12Feb.70
Castray, L. R. 12Feb.70 | Fuller, W. R. 18Sept.74

DEPUTY COMMISSARIES.

Read, F. S. S. 18Sept.73 | Sayers, M. D. (*African Branch*) 1Apr.73 | Thwaites, J. D. 1Jan.74

ASSISTANT COMMISSARIES.

Clinton, H. 12Feb.70 | Gilligan, T. 12Feb.70

PAYMASTERS.

Courtney, E. 28Oct.74 | Green, J. McI. 12Feb.70

DEPUTY PAYMASTER.

Willgress, G. ... ... 12Feb.

Digitized by Google

Non-Effective Officers.

COMMISSARIAT DEPARTMENT.

COMMISSARY-GENERAL.

Jones, H. S. H., *C.B.* 4June65

DEPUTY COMMISSARY-GENERAL (*with honorary rank of Commissary-General*).

Morse, H. B. 1Apr.59

DEPUTY COMMISSARIES-GENERAL.

Darling, M. W. 1Aug.56 | Uniacke, R. 1July67

ASSISTANT COMMISSARIES-GENERAL.

Fagan, W. J. 14June60
Julyan, *Sir* P. G., *K.C.M.G.*, *C.B.* 3Jan.56
Knowles, F. E. 14Feb.53
Litchfield, E. 1Jan.59
Macaulay, H. J. 2Jan.56
Maule, H. 12May60
Sutherland, J. S. C. 26May65

DEPUTY ASSISTANT COMMISSARY-GENERAL.

Gibson, G. R. 11Nov.59

ARMY PAY DEPARTMENT.

CHIEF PAYMASTERS (*with honorary rank of Colonel*).

Ball, W. C., *C.B.* 8Aug.33
Bryson, T. 10Sept.54
Carden, W. J. 1Nov.57
Cattell, E. 6Jan.36
Craig, R. G. 1Nov.57
Davidson, G. M. 1Apr.33
Dring, W. [R] 6Dec.55
Feilden, H. W. 1Nov.57
George, J. 25Sept.54
Huddlestone, T. 1Nov.57
Longden, J. E. 1Apr.55
Luke, H. F. 2May59
Lukin, F. W. 16Apr.54
Macdonnell, W., *C.B.* 1Apr.56
Morris, J. J. 9Aug.01
Morris, M. K. 1Apr.56
Olivey, *Sir* W. R., *K.C.B* [R] 1Apr.56
Rippon, G. W. 1Nov.57

STAFF PAYMASTERS (*with honorary rank of Lieutenant-Colonel*).

Bacon, T. W. 27Feb.54
Bailey, J. J. [R] 1June32
Beaumont, D., *p.s.c.* 10June55
Boyle, E 1June30
Briggs, W. 25Apr.55
Brown, J. 28Mar.04
Campbell, J. 22Mar.54
Collins, J. A. 10Oct.38
Currie, H. O. 10Dec.54
de Lasalle, A. B. 1June32
Dundee, F. W. 16July37
Elliott, G. 1Oct.51
Fenton, M. 1Apr.05
Fereday, F. F. 1Nov.57
Forbes, C. D'O. 8June55
Forster, A. C. 10Sept.56
Furlong, G. W. 20Sept.03
Goold, J. K. 27Apr.52
Greenwood, E. F. G. 1Apr.78
Hadane, A. H. 1Apr.02
Hall, J. P. 1Oct.51
Harvey, H. [R] 1Dec.50
Haynes, E. C. 1June30
Higginson, T. C. 1Oct.51
Jenney, W. R. 22July52
Joyner, J. 15Oct.50
Kneller, G. T. C. St. J. 15June04
Lennox, C. E. 1Nov.57
McGachen, A. H. H. 1Mar.50
M'Kenzie, A. W. 1Oct.51
Mahony, J., *C.M.G.* 16Mar.54
Marvin, W. 8June33
Muskett, J. 16Jan.54
Nicolls, O. 1Oct.51
Nightingale, *Sir* H. D. 1June32
O'Kelly, de P. de P. 1Nov 57
Packman, F. W. V. 6Jan.56
Pope, A. 10Mar.51
Powell, H. G. A. 6May52
Pumfrett, G. 16Sept.56
Pyne, J. 23Aug.39
Raymond, E. A. 1June39
Richardson, A. 16Feb.52
Richardson, R. 20Nov.52
Ross, A. A. 23Oct.51
Ross, J. C. 10Mar 53
Routledge, H. H. 1Oct.53
Samwell, F. 1Nov.57
Scott, J. 1Oct.51
Simpson, R. H. 18Sept 52
Smith, G. W. 25Mar.55
Spiller, D. C. O. 24July 39
Sutherland, W. J. E. G. 5June30
Thompson, R. 19Nov.51
Thomson, W. 1Oct.56
Thorpe, W. S. 1Nov.57
Travers, J. B. 1Oct.51
Vander-Meulen, J. H. 3June03
Wahab, H. J. 1Oct.51
Wastell, W. 1Dec.50
Webb, C. 21Dec.57
Webb, F. E. 1Apr.05
Wethered, E. R. 7Sept.52
Wilson, R. 21Dec.57
Wolfe, R. 1Nov.57
Wood, S. E. 20Mar.04

STAFF PAYMASTERS (*with honorary rank of Major*).

Aked, T. 28May33
Ballard, J. R. 22Feb 54
Budd, C. C. 2Sept 33
Cuming, G. L. 15Aug.31
Mouse, J. F. 10Apr.59
Palmer, W. 6July55
Raynes, E. V. 1Apr.53
Roberts, A. J. 8June33
Sanford, C. H. 19May54
Stokes, A. 11June54
Taylor, F. N. I. 9May51
Turner, G. H. 20Sept.33
Woodall, F. N. 15June33

PAYMASTERS (*with honorary rank of Lieutenant-Colonel*).

Balders, C. M. 30May35
Bowen, H. 21Dec.57
Croker-King, C. E. 8Feb.36
Hemans, A. G. W. 18Mar.35
Longbourne, W. F. 10Nov.55
Riddell, *Sir* R. S., *Bt.* 21Oct.55
Ridgway, A. B. 10Mar.56
Simpson, R. 21Dec.57
Stuart, T. E. 9June53
Thompson, J. B. 25June54

PAYMASTERS (*with honorary rank of Major*).

Alexander, G. A. (*ret. maj.*) 22Sept.01
Christie, W. 8Sept.36
Davenport, C. T. 31Dec.57
Gibaut, C. G. 30June53
Harrison, W. H. 22Jan.36
Jauncey, A. S. G. 1Feb.33
Johnston, R. 10Aug.03
King, J. R. 9June36
Long, R. L. 21Jan.35
McCaskill, W. H. 15Sept.36
Meares, H. J. 18Mar.36
Owen, R. E. 9Nov.30
Russell, W. J. D. 27Dec.54
Sawyer, M. J. 11Apr.01
Stuart, J. 31Dec.54
Thunder, G. F. 28Oct.01
Utermarck, R. J. G. 1Apr.05

PAYMASTERS (*with honorary rank of Captain*).

Addis, J. E. 22Sept.31
Astley, S. B. 5Apr.54
Baskerville, E. R. M. 23July79
Cooke, J. (*ret. maj.*) 14Apr.32
Crawley, R. S. 1Apr.78
Cubitt, C. P. 6Nov.31
Dalgleish, J. O. 24Oct.78
DuPort, R. 1Apr.78
Griffith, C. B. 1Apr.78
Loder, F. C. J. 20July33
Meredith, R 28Nov.33
Mitchell, H. H. 26Sept.32
Powell, G. H. 14Oct.33
Russell, F. 11Sept.32
St. John, O. H. B. 9Jan.34
Whitworth, A. W. 15June33

Digitized by Google

ARMY MEDICAL STAFF.

DIRECTOR-GENERAL, ARMY MEDICAL DEPARTMENT.

Mackinnon, *Sir* W. A., *K.C.B., Q.H.S.* [R] ‡May89

SURGEONS-GENERAL.

Auchinleck, G., *M.D.* 6Feb.33
Fox, T. W., *M.B.,* 18May87
Fraser, A. H. 18May87
Gilborne, R. 28Oct.31
V.C. Home, *Sir* A. D., *K.C.B.* [R] 4Apr.30
Lamprey, J., *M.B.* 14June33
Marston, J. A., *M.D., C.B.* 7May89
Murray, W. S., *M.B.* 8Sept.33
O'Nial, J., *C.B.* [R] 15June85
V.C. Reade, H. T., *C.B., Q.H.S.* 30Nov.36
Smith, A., *M.D., C.B., Q.H.P.* ‡July81
Tarrant, T., *M.D.* 28Oct.39

SURGEON-MAJOR-GENERALS.

Bradshaw, A. F., *C.B.* 10Mar.92
Colahan, J., *M.D.* 14‡Apr.94
Collis, W. 5‡Apr.92
Davis, J. 11Jan.94
Faught, J. G. 8Nov.90
Fraser, D. A. C., *M.D.* 21June87
Hanbury, *Sir* J. A., *M.B., K.C.B.* 14June87
Hinde, G. L., *C.B.* 13Jan.92
Hoysted, T. N. 8Mar.92
Inkson, J., *M.D.* 6June93
Lewer, R. 10Aug.93
Lithgow, S. A., *M.D., C.B., D.S.O.* 10Sept.91
Madden, C. D., *C.B., Q.H.S.* 7May83
Meadows, R. W. 16Oct.89
Reade, J. B. C., *C.B., Q.H.S.* [R] 15Feb.88
Sinclair, J., *M.D.* 27Mar.87
Smith, P. B., *M.D.* 27Oct 92
Thomson, W. A., *M.B., Q.H.P.* 3Mar.86
Tippetts, A. M. 27Dec.91
Wade, F. W. 15Dec.93
Webb, W. M. 31Dec.87

DEPUTY SURGEONS GENERAL (*with honorary rank of Surgeon General*).

Fuller, S. 17Nov.86
Muschamp, W. H. 12May86
Thompson, J. J. 28July86
Young, A. G. 10Dec.84

DEPUTY SURGEONS GENERAL.

Cattell, W. 12Mar.82
Clifton, R. W. 21June87
Hungerford, R. 4Apr.83
Irwin, C. G., *M.B.* 10Dec.84
Landale, J 10Dec.90
Roe, S. B., *M.B., C.B.* 25July85
Sinclair, E. M., *M.D.* 13Nov.81
Tulloch, J., *M.D.* 2May83
Webb, R. 16July84

SURGEON-COLONELS.

Archer, S. 23Nov.89
Donaldson, J. Y., *M.D.* 10Dec.90
McDowell, E. G., *C.B.* 4Mar.86
Robinson, W. C. 27Dec.91
Welch, F. H. 5Apr.92

BRIGADE SURGEONS (*with honorary rank of Deputy Surgeon-General*).

Boyd, W. C. 21Jan.85
Carter, R. W. 26Nov.84
Cherry, W. 28Mar.87
Codrington, O., *M.D.* 19Aug.85
Davidge, J. (*Bull Point*) 4Oct.86
Don, W. G., *M.D.* (*London*) 18Apr.85
Elkington, A. G. 6Nov.87
Ferguson, A. J. 16Dec 85
Ferguson, H. 19Aug.85
Gardiner, W. A. (*Ipswich*) 2Apr.87
Harvey, C. H., *M.D.* 24Feb.86
Herbert, H. C., *M.D.* (*Horfield, Bristol*) 21Dec.87
Hopwood, E. J. 9Sept.85
Jeffcoat, J. H. 30May85
Lane, W. R. 31Dec.87
Moore, F. W. 14Nov.85
Norris, N. 24June85
Prescott, A. S. K. 26July87
Scanlan, FitzG. E. 10Sept.84

BRIGADE SURGEON-LIEUTENANT COLONELS.

Andrew, G., *M.B.* 14Feb.91
31Mar.85
Beattie, J. F., *M.D.* 27June88
30Sept.83
Boileau, J. P. H., *M.D.* (*Irowbridge*) 23Nov.89
31Sept.84
Clapp, W. H. B., *M.D.* 8Jan.90
10Oct.82
Climo, W. H., *M.D.* 19Mar.90
4Nov.81
Close, C. S. 21Dec.87
10Oct.84
Collins, R., *M.B.* 13Nov.90
31Mar.85
Ferguson, F., *M.D.* 15June85
14Apr 83
Fleming, J., *M.D.* 24Oct.88
31Mar.84
Greenhill, J. R. (*Guernsey*) 4Sept.88
30Sept.83
Johnson, F., *M.B.* 16Oct.89
31Mar.84
Keir, W., *M.D.* 14Jan.90
30Sept 84
Kelly, J. B. 31May90
30Sept.84
McNalty, G. W., *M.D.* (*London*) 11Apr.88
14Apr.83
MacAdam, J. S. 26July87
31Mar.82
Macpherson, R.N. 8Aug.91
31Mar.86
Murray, J. R., *M.B.* 1Apr.89
15June81
Myers, A. B. R. 18May88
14Mar.83
O'Farrell, I. McD. (*Leicester*) 24Aug.80
1Oct.82
Staples, F. P. 9Sept.87
30Apr.82
Tomlinson, W. (*Clifton, Bristol*) 4Nov.89
30Sept.84
White, C. 16Sept.91
31Mar.85

BRIGADE SURGEONS.

Ashton, W., *M.B.* 5Oct.82
Berkeley, R. W. 9Sept.85
Chappell, J. J., *M.D.* 1Apr.86
Follnott, W. 8May89
Knaggs, H. (*Sunderland*) 16Apr.84
Macbeth, H. M. 6Aug.84
Mackenzie, J., *M.D.* 10Sept.84
Paxton, J., *M.D.* 28Apr.84
Perry, G. 31Dec.87
Ray, S. K. 25Sept.89
Robinson, J. 20Nov.84
Scott, J. A. (*Sheffield*) 16Dec.85
Symons, J. T. M., *M.D.* 31July88
V.C. Temple, W., *M.B.* (*London*) 10Apr.85
Waters, R., *M.D., C.B.* 15June85
White, T. H., *M.D.* 26May86
Wills, C. S., *C.B.* (*Lancaster*) 2Apr.87
Wilson, J., *M.B.* 7May89
Wilson, W. J., *M.D.* 28Mar.87

Digitized by Google

Non-Effective Officers.

SURGEON-LIEUTENANT-COLONELS.

Alcock, N. (*Dublin*) 2Aug84
Alexander, W., *M.D.* (*Hon. Brig. Surg.*) 20Oct83
Ambrose, J., *M.D.*, (*Hon. Brig. Surg.*) (*Devizes*) 31Mar84
Barker, J. 30Sept84
Bate, A. W., *M.D.* (*Hon. Brig. Surg.*) 31Mar84
Belemore, A. J. (*Hon. Brig. Surg.*) 16Apr82
Brebner, A. *M.D.* 14Apr84
Buchanan, R. F. 31Mar86
Clarke, A. F. S., *M.D* (*Hon. Brig. Surg.*) (*Sandhurst*) ... 20Jan82
Collier, H. C. (*Hon. Brig. Surg.*) 26Sept83
Creyk, W., *M.B.* 14Apr84
Croker, J. R. 1Apr87
Dooley, G. F. (*Hon. Brig. Surg.*) 31Mar84
M'Douglas, C. M., *M.D.* (*Hon. Brig. Surg.*) (*Berwick-on-Tweed*) ... 1Oct84
Gillespie H C, *M.D.* (*Hon Brig. Surg.*) 30Sept84
Blcee, W. (*Hon Brig. Surg.*) 1Oct88
Gouldsbury, V. S., *M.D.*, *C.M.G.* (*Hon. Brig. Surg.*) 16Oct85
Greene, H. R (*Hon. Brig. Surg.*) 10Sept83
Guinness, H. C. (*Clonmel*) 11Oct79
Hedley, W. S., *M.D.* (*Hon Brig Surg.*) 26Sept85
Heasman, H F 31Mar82
Hyde, R. (*Hon. Brig. Surg.*) 26Dec84
Lowe, A. (*Hon. Brig. Surg.*) 1Mar81
Nicholson, E. (*Hon. Brig. Surg.*) (*Seaforth*) 18Sept83
Rentos, D (*Hon Brig. Surg.*) 30Sept84
Richards, C F., *M B.* (*Hon. Brig. Surg.*) 3Aug87
Robinson, A. B. (*Hon Brig. Surg.*) 10Sept83
Roe, E. A. H. 24May89
Ross, W. G., *M.D.* (*Hon. Brig. Surg.*) 1Oct82
Shaw, C E. M. 30Sept84
Smith, W P. 30Sept83
Stock, J. N. 31Mar84
Tolmie, T. C. (*Hon. Brig. Surg.*) 1Apr87
Troup, R. W., *M.B.* 30Sept83
Turner, A., *M.D.* (*Hon. Brig. Surg.*) 30Sept83
Turner, R. *M.D.* (*Hon. Brig. Surg.*) 30Sept84
Whipple, J H, C., *M.D.* (*Hon. Brig. Surg.*) (*D. of York's R.M. School, Chelsea*) 30Sept84

SURGEONS-MAJOR (*with honorary rank of Brigade Surgeon*).

Baker, F. B. 26Mar86
Baker, T. Y. 7Oct85
Barnwell, T. 25Apr85
Belcher, J. W., *M.D.* (*Fort Staddon*) 7Oct85
Boulton, E. J. 14Apr85
Clark, J. E. 18Apr85
Cooyers, J. S., *M.D.* 8 Mar80
Davis, J. N., *M.D.* 18Apr85
Dudley, W. E. 25Oct84
Duncan, J. S., *M.D.* 20May85
Fiddes, J. M. 27Oct86
Fox, A. N., *M.B.* 5Nov84
Gillespie, F., *M.D.* (*Roy. Mil. Col. Sandhurst*) 21Apr85
Hopkins, E. 3June85
Hoysted, I. (*Beverley*) 20June87
Jazdowski, R. L., *M.B.* 2June86
Kinahan, J., *M.D.* 1Apr78
Langdon, J. (*Brecon*) 24Oct87
Lawrence, H. J. B. 21June85
Lloyd, E. H., *M.B.* 20May85
O'Brien, T. B. P. 2June86
Owen, O. (*Wrexham*) 1Apr75
Parr, J. 29July85
Pennington, F. 10Sept85
Pout, F. 4June87
Read, C. C. 9Dec85
Rutledge, W. F. (*Aldershot*) 29Apr85
Sanders, G. F. 1Sept85
Stafford, P. W. 11Feb85
Watling, C. W. 20May85
Weir, C. J, *M.B.* 2:May85

SURGEONS-MAJOR.

Ashton, G., *M.B.* 28Apr76
Hume-Spry, G. F., *M.D.* 5May76
Lewer, A. 2:Jan74
Morphew, A. (*Norwich*) 1Mar73
Murtagh, T. 11Mar74
O'Brien, T. M. (*Exeter*) 1Apr73
Sanderson, A. 1Apr74
Venour, W. 30Jan75
Ward, E. C. R. 1Apr83
White, M. L. (*Dublin*) 1Apr73

SURGEON.

Mulrenan, J., *M.D.* 8Feb78

QUARTERMASTERS (*with honorary rank of Major*).

Gorman, L. [R] 9Sept91
Moss, W. A. 5Nov87
Philpot, F. 31Dec87
Ward, W. 5Nov84

QUARTERMASTERS (*with honorary rank of Captain*)

Enright, E [R] 21May84
Evans, S. 9June 87
Graham, H. 1Apr 86
Hewson, F. 9June87
Howell, R. 9June87
Johnson, C. 6Oct 85
Johnson, H. 9June87
Joseph, W. 16Feb 78
Lackey, D. 9June87
McIntyre, D. 9June87
Morrison, W. 17Dec.89
Pike, W. 13Jan.86
Platt, A. 17Jan.77
Thompson, T. 30Sept.80
Tighe, F. 1Apr.86

QUARTERMASTER.

Strange, J. 1July80, 7Aug.81

APOTHECARIES

Davies, J. 14Apr.68
Sampson, R. G. 14Apr.68

LADY SUPERINTENDENT OF NURSES.

Caulfeild, Miss A. E. 1Sept.77
Deeble, Mrs. J. C. 1Nov.69

Digitized by Google

MEDICAL DEPARTMENT.

INSPECTOR-GENERAL.

Dane, R., *M.D., C.B.* [R] 4Mar.68

SURGEONS-GENERAL.

Currie, S., *M.D., C.B., Q.H.P.* [R] 15Aug.68

Fogo, J. M. S. 21Aug.79

Gordon, C. A., *M.D., C.B., Q.H.P.* [R] 1Apr.74

Innes, *Sir* J. H. K., *K.C.B., Q.H.S.* [R] 24July72

Mackinnon, D. R. 26May80

Manifold, M. F. 21May81

M'Mouat, *Sir* J., *K.C.B., Q.H.S.* [R] 18Oct.64

Munro, W., *M.D., C.B.* [R] 2Apr.76

Thompson, J. A. W., *M.D.* 27Jan.80

Watt, W. G. 30May79

Woolfryes, J. A., *M.D., C.B., C.M.G.* 25June80

DEPUTY INSPECTORS-GENERAL (*with honorary rank of Inspector-General*).

Barrow, T. W. 30June68

Guy, T., *M.D.* 25Nov.72

Menzies, E. 17Aug.70

Prendergast, J. S., *M.D.* 1May68

DEPUTY SURGEONS-GENERAL (*with honorary rank of Surgeon-General*).

Gulland, A. D., *M.D.* 10Oct.83

Heffernan, N., *M.B.* 23Apr.76

Jameson, J. L. 2May83

Macbeth, J., *M.D.* 4Mar.77

M'Manley, W. G. N., *C.B.* 28June84

Moffatt, J. E. 27Sept.83

Murphy, T. J., *M.D.* 10Sept.84

Ogilvy, J. 4Apr.83

Stewart, W., *M.D.* 16July84

Tuson, E. B. 4Mar.79

BRIGADE SURGEONS (*with honorary rank of Deputy Surgeon-General*).

Beath, J. H., *M.D., C.B., Stirling* 9Dec.82

Comyn, J. S., *M.B., Bradford* 18Nov.83

Erskine, J. L., *M.D.* 1July81

Ffolliott, N. 8Oct.82

Girand, B. T., *M.D.* 20June68

Hollingsworth, T. S. 9June80

Innes, C. A., *M.D.* 14Sept.81

Jackson, *Sir* R. W., *Knt., C.B.* 16Dec.82

Jesson, C. M. 23Apr.84

Lefthouse, R. C., *M.D.* 6Aug.84

M'Grath, E. 23Apr.83

Macnamara, W., *M.D.* 21July80

Meane, J. 23Mar.81

O'Leary, E. F., *M.D.* 12Dec.83

Oliver, W. S., *M.D.* (*Halifax, N. S.*) 1May83

Roch, S. 18Feb.81

Roe, W. C. 11Nov.80

Rose, H. J. (*Sch. of Musk., Hythe*) 1Oct.81

Semple, A., *M.D.* 5Jan.81

Skues, F. M. 16Dec.82

Sly, W. 2Apr.84

Sparrow, J. 30Nov.81

Teevan, T. 30July80

Veale, H.R.L., *M.D.* (*R. Army Clothing Dep.*) 2Jan83

Watts, J. 18Feb.81

Whitla, G. 1Feb.83

Whittaker J. H. (*R. Hib. Mil. Sch., Dublin*) 16July84

Wilks, J. 31July83

Wright, J. C. H., *M.D.* 25Aug.80

BRIGADE SURGEONS.

Hulseberg, J. W. (*Maidstone*) 27Nov.79

SURGEONS MAJOR, *who attained the rank under Royal Warrants prior to that of* 1 *March* 1873 (*with honorary rank of Deputy Inspector-General*).

Bawtree, E. W., *M.D.* 24Feb.72

Blake, E. H., *M.D.* 8June67

Cockburn, J. 24Mar.68

Crosse, J. B. St. C. 9Mar.66

Domenichetti, R., *M.D., Q.H.P.* 24Apr.72

Evans, U. W., *M.D.* 8May71

Galbraith, G. T., *M.D.* 20June68

M'Jee, J., *C.B.* 4Mar.68

Johnston, J. T. O., *M.D.* 9Oct.63

M'Wharrie, R., *M.D.* 26June67

Mackenzie, W. O., *M.D.* 13Feb.66

Mullins, J. 23Dec.69

Pilleau, H. 24May61

Protheroe, E. S. 19Oct.72

Saunders, G., *M.D., C.B.* 15Feb.71

Seaman, W. C., *M.D.* 10July68

Swettenham, W. K., *M.D.* 27June68

Wall, T. F. 10Jan.72

Waring, F. R. 6Aug.61

Webb, H. M., *M.B.* 12Nov.69

SURGEONS-MAJOR, *who attained the rank under Royal Warrants prior to that of* 1 *March* 1873 (*with honorary rank of Deputy Surgeon-General*).

Arden, G. B. F. 8July79

Bartley, A. F. 14May78

Blatherwick, T. 6Jan.75

Carr, J. K., *M.D.* 1Sept.75

Carroll, J., *M.B.* 26Jan.76

Cay, C. V., *M.D.* 30Nov.78

Fogo, A. S., *M.D.* 29Nov.76

Fyffe, W. J., *M.D.* 21Jan.74

Hemphill, W., *M.D.* 22July79

Digitized by Google

Non-Effective Officers.

SURGEONS-MAJOR, *who attained the rank under Royal Warrants prior to that of* 1 March 1873 (*with honorary rank of Deputy-Surgeon-General*)—cont.

Leitch, J., *M.D.*	19Jan.76	Mosse, C. B., *C.B.*	19June76	Scott, J. E., *M.B.*	6Dec.73
Lewis, J. R. M., *M.D.*	10June76	Perry, W.	15Oct.79	Smith, H. F., *M.D.*	24Apr.75
Macqueen, D., *M.D.*	2July77	Rudge, A.	1June77		

SURGEONS-MAJOR, *who attained the rank under Royal Warrants prior to that of* 1 *March* 1873 (*with honorary rank of Brigade Surgeon*).

Doran, J.	26May80	Lane, B.	5June83	Robinson, F., *M.D.*	16Mar.81
				Ward, W. P.	27Feb.80

SURGEONS-MAJOR, *who attained the rank under Royal Warrants prior to that of* 1 *March* 1873.

Barron, L., *M.D.*	7May63	Burton E. J., *M.D.*	16Feb.55	M'Donald, D. D. McC.	4Oct.59
Barry, D. P., *M.D.*	7Aug.66	Carey, T.	31Jan.72		
Black, W. T.	17Dec.66	Foaker, F.	24Apr.55	Smith, J. S., *M.D.*	22Nov.59
Buckle, R. T., *M.D.*	14Oct.71				

SURGEONS-MAJOR (*with honorary rank of Deputy Surgeon General*).

Bisset-Snell, W.	13June78	Hyde, J. M.	21Nov.79	Maclean, A.	11Apr.79
Cullen, D., *M.D.*	16Oct.79	Ley, E. G., *M.D.*	22July78		

SURGEONS-MAJOR (*with honorary rank of Brigade Surgeon*).

Adcock, J., *M.D.* (*Yarmouth*)	11Feb.80	Harris, W. H.	11Sept.80	McTavish, A. C.	7July80
Baker, J. B. (*Dorchester*)	28May82	Harrison, H. (*Kingston-on-Thames*)	21July80	Macfadin, F. H.	7Jan.82
Baker, W. L.	10June80			Mackay, J., *M.D.*	18Feb.83
Bartley, A. G., *M.D.*	10May83	Hensman, W. (*Taunton*)	1Apr.80	Mackie, D., *M.D.*	1Oct.82
Batho, R., *M.D.*	16Sept.82	Hession, T. O.	13Dec.82	Mackinnon, C.	25Oct.82
Beatty, J. McN.	24Jan.80	Hinde, B., *M.D.*	10Nov.80	Millar, W.	6Mar.80
Browne, C. H.	1Aug.82	Hinton, J.	20May82	Moorhead, G. A.	1June86
Burland, B., *M.B.*	26Jan.84	Holle, E., *M.D.*	1Oct.83	Moriarty, T., *M.D.*	8Jan.81
Cockburn, J. B., *M.D.*	5Apr.82	Illingworth, J. A.	1Dec.80	Mould, T. R., *M.D.*	7Jan.80
Collins, F., *M.D.*	7Jan.80	Jay, W.	21July80	Murray, D., *M.D.*	5Mar.84
Creagh, W.	1Apr.75	Johnston, A., *M.D.*	23Nov.74	Patterson, L. O.	28Aug.80
Cumming, K. W., *M.D.*	12Nov.84	Johnston, J., *M.D.* (*St. John's Wood*)	1Dec.80	Robertson, A. C.	25Jan 82
Curran, W.	21Jan.82			Sainter, J. D.	18Feb.80
de Hodgson, D. F., *M.D.*	28Sept.82	Johnston, J. C.	24Jan.80	Simon, G., *M.D.* (*Lichfield*)	29July74
Dickerson, S. H.	24Jan.80	Jones, M. G.	20Mar.80	Thornhill, T. A., *M.B.*	16Oct 80
Elliot, A. F., *M.D.* (*Sedmin*)	9July84	Kerans, W. R.	5Jan.84	Tomlinson, E. D., *M.D.*	7July80
Finnemore, J. H.	11Feb.80	Lamb, H.	18May81	Wales, J.	19Mar.81
Footner, E., *M.D.*	27Oct.82	Land, J.	24Aug.81	Wallis, W. B.	6Sept.81
Gardner, T. T.	25Aug.81	Leask, J. G., *M.B.*	6Aug.81	Wikeley, C. E.	2Feb.84
Gibbon, E. A.	12Mar.80	Low, E. L., *M.B.*	11Oct.82	Wilson, E.	28Feb.84
Grant, J. G.	27Sept.83	McCarthy, J. J., *M.D.*	5Dec.83	Wright, T.	7May84
Grant, R. A. P. (*Inverness*)	2July84	McFall, D. C.	2Feb.81	Wright, T. W.	11June82
		McFarland, F. E.	21Aug.81		

SURGEONS-MAJOR.

Alston, W. E., *M.D.*	12Feb.75	Heath, R. E., *M.D.*	7Sept.75	Meade, R. W.	9Mar.67
Armstrong, L., *M.D.*	11Oct.64	Henry, J. J.	23Nov.70	Miller, O. B.	9Sept 64
Beveridge, A. W., *M.D.*	17Feb.73	Hooper, L. G.	20June65	O'Connell, E.	1Apr 73
Burford, H. H.	31Mar.80	Hutton, G. A.	2Oct.66	Parkinson, R. C.	1Apr.79
Croker, A.	1Apr.73	Jardine, J., *M.D.*	23Oct.67	Reid, A.	12Sept.65
Davies, W. B., *M.D.*	1Apr.75	Jones, J. W.	30Sept.76	Rendell, W. J.	6Feb.66
Fletcher, W.	12Oct.70	Kellett, E. Y.	20June65	Simpson, F.	28Apr.76
Gogarty, H. A., *M.B.*	26Feb.70	Leach, W.	8June67	Spence, R., *M.D.*	1Apr.73
Goodwin, J.	12Oct.70	Lever, R. C., *M.B.*	16 Sept.75	Trotter, J. W.	3Apr.74
Gray, C.	1Apr.73	Longhurst, A. E. T., *M.D.*	1May67	Tucker, T. J.	17Nov.69
Greig, J., *M.B.*	11Mar.74	Lougheed, J. W.	24Dec.73	Turner, A. F.	3July62
Halahan, S. H., *M.D.*	28Sept.68	McSheehy, E. L., *M.D.*	17May71	Wall, W. B.	22Nov.75
Hale, T. E., *M.D.*	4Oct.67	Maclean, H. H.	1Apr.73	White, G.	31Mar.77
		Malcolm, J. V. T., *M.D.*	28Mar.77		

SURGEONS (*who attained the rank under Royal Warrants prior to that of* 1 *March* 1873).

Cashman, R. U., *M.D.*	30Sept.68	Ligertwood, T., *M.D.* (*Chelsea Hospital*).	20Oct.56	Palatiano, G., *M.D.*	3May71
Davidson, P., *M.D.*	15Jan.64			Sunter, T. M., *M.B.*	28Mar.54
Eddie, W. C.	26Mar.41	M'Munn, J. A., *M.B.* (*Physician, Chelsea Hospital, ret. pay*)	16Nov.60	Thompson, W. R., *M.D.*	14Sept.55
Gibaut, W. M.	22Sept.63				
Hanley, D., *M.D.*	16Feb.55	Minto, J. C.	30June43		

SURGEON (*with honorary rank of Surgeon-Major*).

McCarthy, E., *M.D.* 30June77

SURGEONS.

Cocksedge, T. A. J.	1Oct.67	Morgan, R., *M.D.*	1Oct.67	Sharpe, W., *M.D.*	1Oct.68
Doake, S., *M.D.*	30Sept.64	Peatfield, T. J.	30Sept.64	Spencer, F. H., *M.D.*	30Sept.73
Lindsay, R., *M.B.*	14Dec.53				

Digitized by Google

Non-Effective Officers.

ASSISTANT SURGEONS.

Hyde, R. A.	17Aug.57	Longmore, C.	22Sept.56	Smith, T. P., *M.D.*	31Mar.62
Jones, M. J.	15Feb.55	Morice, D., *M.D.*	29May35	D'Sylvester, H. T., *M.D.*	3Mar.54
		Smith, O.	4Feb.53	Turner, R.	17Apr.55
				Walsh, J.	5Aug.58
				Woollcombe, R. W.	28Mar.45

ARMY HOSPITAL CORPS.

CAPTAINS OF ORDERLIES.

Andrews, J.	25June73 5Dec.56	Fernandez, F. (*Actg. m.* 14Sept.36)	25June73	Pringle, D. (*Actg. m.* 17 Feb.33)	21Aug.69
		Mossman, R. C.	25June73		

CIVIL SURGEON (attached to the Army Medical Department.)

Gill, J. 1Apr.80
(*on Pension*)

ARMY VETERINARY DEPARTMENT.

PRINCIPAL VETERINARY SURGEON.

Fleming, G., *C.B.* [R] 28June83

INSPECTING VETERINARY SURGEONS.

Anderson, J.	1June85	Evans, G., *M.D.*	5Feb.70	Meyrick, J. J., *C.B.*	29June81
Appleton, W.	27July35	Gardiner, B. C. R.	25June61	Owles, A. J.	6July70
Collins, F. F.	2Aug.71	Gudgin, T. P. [R]	2Aug.71	Steel, C.	25Feb.80

VETERINARY SURGEONS, 1st Class (*with honorary rank of Inspecting Veterinary Surgeon*).

Baldock, J.	23Jan.86	Marshall, F. F.	20Jan.86	Reilly, C. G. H.	10Aug.86
Ferris, J.	20Oct.88	Murray, R. W.	2May83	Sewell, H.	9May84
Hinge, D. I.	15June87				

VETERINARY SURGEONS, 1st Class.

Adams, J. P.	26Sept.84	Dawson, H.	4Dec.63	Mence, M.	4Dec.63
Barker, J.	29July62	Delany, F.	1July59	Percivall, C.	11Nov.76
		Hall, W.	2Aug.71	Phillips, J. G.	1July59
Bushman, J. G.	18Aug.69	Jones, A. A.	1Apr.88	Plomley, F.	2Feb.78
		Kelly, E.	21Aug.67	Skoulding, J. B. W.	21Aug.67
Constant, S. P.	26Nov.61	Longman, G.	21Aug.67		

VETERINARY SURGEONS.

Masters, W. J.	14July69	Williamson, T. J.	5Mar.55

VETERINARY LIEUTENANT-COLONELS.

Oliver, G. A. A.	28May94
Oliphant, G. A.	28June83
Russell, W. A.	6Apr.87
Walker, F.	6Sept 89
Walters, W. B., *C.B.*	20Aug.83

VETERINARY-MAJORS.

Burt, W.	4Oct.83
Case, M. F. M.	14July91
Healy, M. F.	1Nov.89
Kemp, W. H.	9Feb.92
Walker, W.	14July91

PURVEYORS' DEPARTMENT.

PRINCIPAL PURVEYORS.

Hagger, T. O.	24Dec.60	Tucker, W. J. A.	24Dec.60

PURVEYORS.

Bush, J.	28Oct.59	Coward, C.	31Mar.55

DEPUTY PURVEYORS.

Gray, W.	22Feb.61	Stewart, R. H.	22Feb.61
Hemingway, E. F.	22Feb.61		

Digitized by Google

ARMY CHAPLAINS' DEPARTMENT.

CHAPLAINS.

Arthur, *Rev.* D. [P] (*1st Class*) 20Nov.78
Barton, *Rev.* J. Y., *M.A.*, (*1st Class*) 1Mar.82
Beach, *Rev.* W. B., *M.A.* (*1st Class*) 29Dec.79
Beaton, *Rev.* P., *M.A.* [P] (*1st Class*) 1July78
Bennett, *Rev.* D. D., *M.A.* (*4th Class*) 17July80
Browne, *Rev.* R. C. (*1st Class*) 9Aug 83
Bullock, *Rev.* B. H., *D C.L.*, *Q.H.C.* (*1st Class*) 23Apr.81
Clark, *Rev.* S., *M.A.* (*1st Class*) 16Oct.74
Coar, *Rev.* C. J., *M.A.* (*1st Class*) 3Mar.80
Coghlan, *Rev.* T. L. (*R.C.*) (*1st Class*) 1Apr.79
Collins, *Rev.* J. A. W., *B.A.* (*1st Class*) 16Mar.81
Coney, *Rev.* T., *M.A.* (*1st Class*) 5May75
Crooke, *Rev.* M., *M.A.* (*1st Class*) 18May75
Crozier, *Rev.* J. A., *M.A.* (*1st Class*) 7Jan.74
Godwin, *Rev.* G. N., *B.D.* (*3rd Class*) 1Jan.87
Huleatt, *Rev.* Hugh, *M.A.* (*1st Class*) [R] 17May65
Kitson, *Rev.* E. B. B., *M A.* (*1st Class*) 22June88
Lough, *Rev.* W. J., *B.A.* (*4th Class*) 5July76
M'Carthy, *Rev.* A. (*R.C.*) (*2nd Class*) 30Apr.79
M'Ghee, *Rev.* R. L., *M.A.* (*1st Class*) 5Dec.66
Macdougall, *Rev.* H., *M.A.* (*4th Class*) 22July47
Mactaggart, *Rev.* J. [P] (*2nd Class*) 15June90
Maynard, *Rev.* T. R., *M.A.* (*3rd Class*) 5Dec.65
Mead, *Rev.* G., *M.A.* (*1st Class*) 10Feb.87
Molesworth, *Rev.* T., *M.A.* (*1st Class*) 19Nov.76
O'Callaghan, *Rev.* F. (*R.C.*) (*2nd Class*) 29Dec.78
O'Flaherty, *Rev.* J. (*R.C.*) (*1st Class*) 1Apr.79
Ponsford, *Rev.* W. (*1st Class*) 1May80
Rogers, *Rev.* E. J., *M.A.* (*1st Class*) 17May66
Rosser, *Rev.* C. A., *M.A.* (*1st Class*) 12Apr.91
Scott, *Rev.* M. R., *M.A.* (*1st Class*) 10Apr.68
Soltè, *Rev.* C. A. *B.A.* (*1st Class*) 1Dec.90
Stanley, *Rev.* T. C., *LL.D.* (*1st Class*) 5Dec 79
Thomson, *Rev.* F. F., *B.A.* (*1st Class*) 1Oct.75
Vandeleur, *Rev.* G. O., *M.A.* (*1st Class*) 4Nov.87
Virtue, *The Rt. Rev.* J., *Bishop* (*R.C.*) (*1st Class*) 2Feb.75
Walsh, *Rev.* E. L. (*1st Class*) 5Aug.75
Wheeler, *Rev.* H. N., *M.A.* (*1st Class*) 28May75
Williams, *Rev.* G. C., *D.D.* (*1st Class*) 14May79
Wylde, *Rev.* G., *M.A.* (*1st Class*) 25Feb.7

MILITARY STORE DEPARTMENT.

SUPERINTENDENT OF STORES.

Pengelley, E. 1Nov.64

DEPUTY SUPERINTENDENTS OF STORES.

Cooper, C. H. 8Aug.65
O'Neill, W. 1Jan.63

ASSISTANT SUPERINTENDENT OF STORES.

Phillips, N. 24June68

DEPUTY ASSISTANT SUPERINTENDENTS OF STORES.

Broadhead, E. B. 1Apr.61
Camilleri, P. H. 1Apr.61
Shepherd, F. S. 1Apr.61
Tribe, A. R. 1Apr.61

ARMY SCHOOLS.

SUPERINTENDENT, BENGAL (*with hon. rank of Lieutenant Colonel*).

Dunn, F. W. 1Oct.86

INSPECTORS (*with the honorary rank of Major*).

Carroll, J. H. 12Jan.87
Earp, T. 7Jan.82
Giles, E. 8June82
Goadby, S. H. 30June86
Kirk, R. 28Aug.81
Robertson, G. 1Dec.82
Robinson, W. 12July84
Rogers, E. H. 19Apr.84
Shipman, E. 8Nov.84
Stewart, J. 23Feb.84

INSPECTORS (*with the honorary rank of Captain*).

Bacon, E 2Apr.94
Bell, R. 7July90
Carson, T. 11Feb.90
Cooper, A. 25Aug.90
Eldridge, J. B. 28Dec.94
Flinter, T. J. 28Dec.94
Green, G. 19Apr.94
Kenny, R. T. 13July92
Kidd, J. G. 7July90
McGoverne, R. W. 14Sept.91
Major, F. 12Aug.95
Masterson, J. 12Aug 95
Redman, W. 2Dec.92
Sherwood, T. C. 14Feb.84
Smith, T, W. 27Feb.94

SUB-INSPECTORS.

Hayes, J. J. (*hon. lt.*) 27Jan.87
Hebb, H. (*hon. lt.*) 25Mar.85
Newsom, J. 1Apr.71

Digitized by Google

ROYAL MARINES.

Officers on Half Pay.

MAJORS.

*a*Allen, A.	11July82	Hungerford, T. E.	1July81
*a*Connolly, L. R.	7May90		(*hon. l.c.*21Jan.94)
Denny, R.	24June80	Liardet, A. B.	11Feb.84
Dick, C. B. G.	7Apr 84		*bt. lt. col.* 11Feb.91
	8Dec.87	Pyne, E. E.	17June90
Innes, E. S.	11July82		*bt. lt. col.* 6Dec.95
Gritton, H.	1Sept.83	Shanks, J. G	10ct.77
Hobart, G.	29Sept.86		
	bt. lt. col. 29Sept.93	St. John, St. A.	1July81

CAPTAINS.

Buckle, S. R.	8Aug.67	*a*VC Dowell, G. D.	28Sept.59	M'Carthy, H. H.	7Nov.51
*a*Colomb, Sir J. C. R., *K.C.M.G.*	8Aug.67		*bt. lt. col.* 23Apr.72		(*hon. m.* 1Dec.64)
*a*Cuffe, O. W.	18May65	*a*Draffen, W. P.	5July56	Owen, C. L.	8Aug.67
Douglas, R. J. H.	12Dec.60	*a*Lillicrap, J. W. A. E.	11Sept.78	*a*Pitman, W., *p.s.c.*	27Mar.62
				Stark, C.	13Dec.65

LIEUTENANTS.

Beadon, C. A.	10Nov.63	Inglis, J. W.	8Nov.59	Price, J. H.	8Aug.67
Crespin, A. A.	8Aug.67	Kinsman, E.	19Oct.60	Swain, H. T.	7July47
Denny, B. St. L.	8Aug.67	*a*Kitson, G. A. N.	8Aug.67	Tobin, O'H. J.	8Aug.67
Dyer, J. M.	21May62	Knight, F. C.	29Dec.47	*a*Vansittart, H.	16Dec.68
Haycock, F. A. S.	6Dec.67	Nicoll, S. J.	10Sept.55	Woodriff, D. T.	7May59
		O'Connor, J. M.	27Aug.62	Yarnold, B.	17Sept.81

QUARTER- ERS.

Austin, N.	26June46	Halling, R.	14Sept.67	Smithson, T.	14Apr.60
	(*hon. capt.* 23Aug.57)		(*hon. capt.* 26Oct.77)		(*hon. capt.* 18Sept.70)
Butler, F.	9Mar.77				

Digitized by Google

INDIAN STAFF CORPS.

Officers on permanent Half Pay.

MAJORS.

Pleydell-Bouverie-Campbell-Wyndham, P. A., *lt.-col.* (Ben.)	6Apr.63	Leicester, W. F. (Ben.)	11Dec.67	Tytler, T. P. F. (Mad.)	20Feb.74
Cook, A. (Mad.)	26June76	Roberts, H. C. (Mad.)	9Mar.63		

CAPTAINS.

Barwell, W. B. (Ben.)	4Feb.67	Evans, J. M. (Ben.)	22Jan.59	Palmer, W. C. (Mad.)	19Feb.61
Battye, C. F. (Ben.)	28Sept.67	Gataker, M. W. (Ben.)	4Sept.70	Wigney, C. W. (Bo.)	11Jan.62
Bethon, W. J. (Bo.)	29Nov.59	Gostling, C. de L. (Mad.)	20Jan.70	Wood, A. (Bo.)	12July71
Brander, J. B. (Ben.)	10Sept.68	Keir, G. L. (Ben.)	17Mar.67		
Chapman, W. D. (Mad.)	25Sept.61	Mears, A. (Mad.)	12Dec.67		
Clarke, D. B. (Ben.)	11Dec.70	Newall, J. T. (Bo.)	17June61		

Digitized by Google

OFFICERS RECEIVING REWARDS FOR DISTINGUISHED AND MERITORIOUS SERVICES.

CAVALRY AND INFANTRY.

Field Marshal.
Wolseley, *Rt. Hon.* G. J., *Visct., K.P., G.C.B., G.C.M.G.*

Generals.
Bulwer, *Sir* E. G., *K.C.B.*
Davis, J., *C.B.*
Dunne, J. H.
Gipps, *Sir* R., *K.C.B.*
Lyon Fremantle, *Sir* A. J., *K.C.M.G., C.B.*
Stannus, H. J., *C.B., ret.* (Ben.)
VC Wood, *Sir* H. E., *G.C.B., G.C.M.G.*

Lieutenant Generals.
Barker, G. D., *C.B., p.s.c.*
Buchanan, H. J., *C.B.*
VC Buller, Gen. *(temp.) Rt. Hon. Sir* R. H., *G.C.B., K.C.M.G.*
Clarke, C. M., *K.C.B.*
Clerk, G., *C.B.*
East, C. J., *C.B.*
Forestier-Walker, *Sir* F. W. E. F., *K.C.B., C.M.G.*
Lyttelton-Annesley, A. L.
Massy, W. G. D., *C.B.*
Montgomery Moore, A. G.
Newdigate, H. R. L., *C.B.*
VC White, *Sir* G. S., *G.C.I.E., K.C.B.* (*Gen. E. Indies*).
Wilkinson, H. C., *C.B.*

Major Generals.
Ashburnham, *Sir* C., *K.C.B., ret. pay.*
Barnes, J. W., *ret. pay.*
Barrett, R. D., *ret. pay.*
Battersby, J. P., *ret. pay.*
Bayly, P., r.f.p.
Black, W., *C.B.*
Butler, *Sir* W. F., *K.C.B.*
Chichester, R. B., *C.B., ret. pay.*
Daunt, W., *C.B., ret. pay*
de Berry, G. F., *ret. pay.*
Delafosse, H. G., *C.B., ret. pay.*
Eiles, *Sir* W. K., *K.C.B.*
Farmar, W. R.
Frankfort de Montmorency, R. H., *Visct.*
Gildea, G. F., *C.B., ret. pay.*
Glyn, J. P. C.
Grogan, C. E., *ret. pay.*
Harkness, J. G., *ret. pay.*
Hastings, D., *ret. pay.*
Hawes, G. H., *ret. pay.*
Hopton, E., *C.B.*
Hughes, *Sir* R. J., *K.C.B., ret. pay.*
Jarvis, S. P., *C.M.G., ret. pay.*
VC Jerome, H. E., *ret. pay.*
Jordan, J., *C.B., ret. pay.*
Knowles, C. B., *C.B.*
Luck, G., *C.B.*
Maclean, H. J., *ret. pay.*
Marter, R. J. C., *ret. pay.*
Maunsell, T., *C.B., ret. pay.*
Mein, G., *ret. pay.*
Miller, J., *ret. pay.*

Major Generals—*cont.*
Mockler, R., *ret. pay.*
Moorsom, C. J.
VC O'Connor, L., *ret. pay.*
Preston, R., *C.B., ret. pay.*
Richardson, W. S., *C.B., ret. pay.*
Russell, *Sir* B. C., *K.C.B.*
Seymour, *Lord* W. F. E.
VC Shaw, H., *C.B., ret. pay.*
Stewart, R. C., *C.B., ret. pay.*
Stockwell, C. M., *C.B., ret. pay.*
Tisdall, A., *ret. pay.*
Utterson, A. H., *C.B.*
Vandeleur, J. O., *C.B., ret. pay.*
Walker, G. F., *ret. pay.*
Warren, D. S., *C.B., ret. pay.*
Wilkinson, J., *ret. pay.*

Colonel (*ranking as Maj. Gen.*).
Robinson, W. G. W., *C.B., ret. pay.*

Colonels.
Ball-Acton, C., *C.B., p.s.c., ret. pay.*
VC Cameron, A. S., *C.B., ret. pay.*
Curtis, F. G. S., *C.M.G., ret. pay.*
Farrington, M. C., *C.B. ret. pay.*
Furse, G. A., *C.B., ret. pay*
Goldie, J., *ret. pay.*
Green, *Sir* W., *K.C.B.*
Hook, L., r.f.p.
Lascelles, W. R. *ret. pay.*

Colonels—*cont.*
Macpherson of Cluny, E. H. D., *ret. pay.*
Meurant, E., *ret. pay.*
Rowland, T., *C.B., ret. pay.*
Trent-Stoughton, H. W. J., *ret. pay.*
Twynam, P. A. A., *C.B., p.s.c., ret. pay.*
Walters, F. D., *ret. pay.*
Winsloe, R. W. C., *C.B., ret. pay.*

Riding Masters.
Brown, T., *ret. pay*, Capt.
Matthews, W., *ret. pay*, Capt.

Quarter Masters.
Burke, J., *ret. pay*, Capt.
Drake, F., *ret. pay*, Maj.
Falconer, A., *ret. pay*, Capt.
Hart-M'Harg, W., *ret. pay*, Maj.
Hawkins, J., *ret. pay*, Maj.
Jones, A., *ret. pay*, Maj.
Knightley, E., *ret. pay*, Maj.
Lewis, H., *ret. pay*, Lt. Col.
Macleod, H., *ret. pay*, Maj.
O'Donnell, M., *ret. pay*, Capt.
Slack, J., *ret. pay*, Maj.
Sladden, H., *ret. pay*, Maj.
Teevan, R., *ret. pay*, Capt.
Tooner, M., *ret. pay*, Maj.
Turner, J., *ret. pay*, Capt.

Staff Paymaster.
Bailey, J. J., ret. pay, *hon. l.c.*

ROYAL ARTILLERY AND ROYAL ENGINEERS.

Generals.
Biddulph, *Sir* R., *G.C.M.G., K.C.B.*, R. Art.
Chapman, E. F., *C.B.*, R. (Ben.) Art.
Harrison, *Sir* R., *K.C.B., C.M.G.*, R. Eng., *p.s.c.*
Hatch, W. S., R. (Bo.) Art., *ret.*
McLeod, H., R. (Mad.) Art.
Merriman, C. J., *C.S.I.*, R. (Bo.) Eng.
VC Prendergast, *Sir* H. N. D., *K.C.B.*, R. (Mad.) Eng.
Taylor, *Sir* A., *G.C.B.*, r.f.p. R. (Ben.) Eng.

Lieutenant Generals.
Bent, G., *C.B.*, r.f.p., R. Eng.
Bourchier, E. F., *C.B.*, r.f.p., R. Eng.
Brackenbury, *Sir* H., *K.C.B., K.C.S.I.*, R. Art.
Brownlow, H. A., late R. (Ben.) Eng.
Bruce, H. Le G., *C.B.*, r.f.p. R. (Ben.) Art.
Chamier, S. H. E., *C.B.*, R. (Mad.) Art.

Lieutenant Generals—*cont.*
Dawson-Scott, R. N., R. Eng.
Forster, B. L., R. Art.
Goodenough, W. H., *C.B.* R. Art.
Gordon, B. L., *C.B.*, R. (Mad.) Art.
VC Hills-Johnes, *Sir* J., *G.C.B., ret. pay.*, R. (Ben.) Art.
VC Innes, J. J. McL., R. (Ben.) Eng., *ret.*
MacFarlan, D., *C.B.*, R. (Ben.) Art.
Pottinger, B. H., R. (Bo.) Art.
Sankey, *Sir* R. H., *K.C.B.*, (Mad.) Eng., *ret.*
Stirling, *Sir* W., *K.C.B.*, R. Art.
Strachey, R., *C.S.I.*, r.f.p. R. (Ben.) Eng.
Tremenheere, C. W., *C.B.* r.f.p. R. (Bo.) Eng.

Major Generals.
Bedingfeld, P., *ret. pay*, R. Art.
Bourchier, *Sir* G., *K.C.B.*, r.f.p. R. (Ben.) Art.
Cotton, F. C., *C.S.I., late* R. (Mad.) Eng.
Falls, A. V., r.f.p. R. (Mad.) Art.
Geary, H. Le G., *C.B.*, R. Art.
Hassard, F. C., *C.B., ret. pay, late* R. Eng.
Hawkins, A. C., *C.B.*, r.f.p. R. Art.
Maberly, E., *C.B.*, r.f.p. R. Art.
Maitland, J. M. H., *C.B.*, R. Eng.
Oldershaw, C. E., *C.B., ret. pay*, R. Art.
Smith, T. P., *late* R. (Ben.) Art.
Stewart, J. H. M. S., *late* R. (Mad.) Eng.

Colonels.
Elton, F. C., *C.B., ret. pay*, R. Art.
Henry, G. C., *ret. pay*, R. Art.
Le Mesurier, C. B., *C.B., ret. pay*, R. Art.
L'Estrange, P. W., *ret. pay*, R. Art.
Malcolm, E. D., *C.B.*, h.p., R. Eng.
Moysey, C. J., *C.M.G.*, h.p., R. Eng.
Scott, Col. C. E. S., *ret. pay*, R. Art.

Lieutenant Colonel.
Handyside, W., r.f.p. R. Art. (Coast Brig.)

Majors.
Andrews, A., *ret. pay*, Coast Bn., R. Eng.
Sprent, W. S., *ret. pay*, R. Art. (Coast Brig.)

Riding Master.
Butler, R., *ret. pay*, Maj.
Pawson, J., *ret. pay*, Maj.

Quarter Masters.
Jones, J., *ret. pay*, R. Eng., Maj.
Simons, E., *ret. pay*, R. Art., Maj.

Digitized by Google

Rewards.

ROYAL MARINES.

Generals:
Langley, *Sir* G. C., *K.C.B.*, ret. pay.

Schomberg, G. A., *K.C.B.*, ret. pay.
Stransham, *Sir* A. B., *K.C.B.*, r.l.p.

Major Generals:
Boyle, R., *C.B.*, r.l.p.
Kennedy, J. W. A., r.l.p.

INDIAN STAFF CORPS AND INDIAN ARMY.

Lieut.-General:
Beville, G. F., *C.B.*, Ind. S. C.

Major Generals:
Atkinson, J. R. B., Ben. Inf.
Channer, G. N., *C.B.*, Ind. S. C.
Galloway, J. M. C., Mad. Cav.
Moore, C. A, Bo. Cav.

Major Generals—*cont.*
Nicolson, M. H., *C.B.*, Bo. Inf.
Prinsep, A. H., *C.B.*, Ben. Cav.
Robertson, D., Ben. Inf., ret.
Ross, A. G., *C.B.*, Ind.S.C.

Colonels:
Collis, F. W., *C.B.*, Ind. S. C.
Evans, H. M., *C.B.*, Ind. S. C.

Colonels—*cont.*
Eyre, E. H., *C.B.*, Ind. S. C.
Handcock, A. G., *C.B.*, Ind. S C.
Protheroe, M., *C.B.*, *C.S.I.*, Ind. S.C.
Sartorius, G. C., *C.B*, Ind S. C.
Sym, J. M., *C.B.*, Ind. S. C.

Lieut. Colonels:
Dickinson, W., *C.S.I.*, ret. Ind. S. C.
Hadfield, A. J., Mad. Army (Retd.)

ARMY MEDICAL.

Director General, Army Medical Dept.:
Mackinnon, *Sir* W. A., *K.C.B.*, *Q.H.S.*, ret. pay.

Surgeons General:
Currie, S., *M.D.*, *C.B.*, *Q.H.P.*
Gordon, C. A., *M.D.*, *C.B.*, *Q.H.P.*, h.p.

Surgeons General:
Home, *Sir* A.D., *K.C.B.*
Innes, *Sir* J. H. K., *K.C.B.*, *Q.H.S.*
Monat, *Sir* J., *K.C.B.*, h.p., *Q.H.S.*
Munro, W., *M.D.*, *C.B.*, h.p.
O'Nial, J., *C.B.*, ret. pay.

Inspector-General of Hospitals:
Dane, R., *M.D.*, *C.B.*, h.p.

Surgeon Major-General.
Reade, J. B. C., *C.B.*, *Q.H.S.*, ret. pay.
Warren, J.

Quartermasters:
Enright, E., *ret. pay*, Cape.
Gorman, L., *ret. pay*, Maj.

DEPARTMENTS.

ARMY CHAPLAINS.

Chaplain, 1st Class.
Hulsatt, *Rev.* H., *M.A.*, h.p.

COMMISSARIAT AND TRANSPORT STAFF.

Commissaries General.
Brownrigg, H. J., *C.B.*, *hon. s.*
Morris, *Sir* E., *K.C.B.*

Deputy Commissary General.
Murray, J. W., *hon. c.*

INDIAN MEDICAL.

Surgeon Major-Generals.
Cleghorn, J., *M.D.*, Ben. Med. Serv.
Harvey, R., *M.D.*, *D.S.O.*, Ben Med. Serv.
McVittie, C. E., Mad. Med. Serv.
Turnbull, P. S., *M.D.*, Bo. Med. Serv.

Surgeon-Colonel.
Spencer, L. D., *C.S.*, Ben. Med. Serv.

ORDNANCE STORE.

Commissaries General of Ordnance.
Ingram, Hon. Col. M. J. T., ret. pay (*ranking as Maj. Gen.*
Russell, Hon. Col. H. A., *C.B.*, ret. pay.

ARMY PAY.

Dring, Chief Paym. W. (*hon. col.*), ret. pay.
Harvey, Staff Paym. H. (*hon. lt. col.*), ret. pay.

Olivey, Chief Paym. *Sir* W. R., *K.C.B.* (*hon. col.*), ret. pay.

ARMY VETERINARY.

Principal Veterinary Surgeon.
Fleming, G., *ret. pay.*

Inspecting Veterinary Surgeon.
Gudgin, T. P., *ret. pay.*

Digitized by Google

ORDERS OF KNIGHTHOOD, VICTORIA CROSS, &c. &c.

KNIGHTS OF THE MOST NOBLE ORDER OF THE GARTER.

Holding Rank in the Army, Militia, Yeomanry, or Volunteers.

H.R.H. Albert Edward, *Prince of* Wales and *Duke* of Cornwall, *K.T., G.C.B., K.P., G.C.S.I., G.C.M.G., G.C.I.E., G.C.V.O.*, Field Marshal, *A.D.C.*

H.R.H. Alfred Ernest Albert, *Reigning Duke of* Saxe Coburg-Gotha (*Duke of* Edinburgh), *K.T., K.P., G.C.B., G.C.S.I., G.C.M.G., G.C.I.E.*, Hon. Col. R. Mar., *Personal A.D.C.*

H.R.H. Arthur William Patrick Albert, *Duke of* Connaught and Strathearn, *K.T., K.P., G.C.S.I., G.C.M.G., G.C.I.E., G.C.V.O., K.C.B.*, General, *A.D.C.*

H.R.H. George Frederick Ernest Albert, *Duke of* York, *K.T.*, Hon. Col. 3rd Bn. W. York. R.

H.R.H. George William Frederick Charles, *Duke of* Cambridge, *K.T., K.P., G.C.B., G.C.S.I., G.C.M.G., G.C.I.E.*, Field Marshal, *A.D.C.*, Hon. Col.-in-Chief to the Forces.

H.R.H. E. A. W. A. G. F., *Duke of* Cumberland and Teviotdale, Lt. Gen.

His Majesty Francis Joseph I., *Emperor of* Austria and *King of* Hungary, Colonel in-Chief 1st Dragoon Guards.

His Majesty William II., German Emperor & King of Prussia, Colonel-in-Chief 1st Dragoons.

His Imperial Majesty Nicholas II., *Emperor of* Russia, Colonel-in-Chief 2nd Dragoons.

H.R.H. Prince Frederic Christian Charles Augustus *of* Schleswig-Holstein, Gen.

H.R.H. Alfred Alexander William Ernest Albert, *The Hereditary Prince of* Saxe Coburg-Gotha (*Prince* Alfred *of* Edinburgh), Capt 2 V. S. Devon R.

Abergavenny, W., *Marq. of*, Hon. Col. W. Kent. Yeo. Cav.

Argyll, G. D., *Duke of, K.T.*, Hon. Col. 1st Argyll V.R.C.

Breadalbane, *Most Hon.* G., *Marq. of*, Maj. 5 V.B. R. Highrs.

Cadogan, Hon. Col., *Rt. Hon.* G. H., *Earl*, 3rd Bn. R. Fus.

Cowper, *Rt. Hon.* F. T. de G., *Earl*, Hon. Col. 1st Hertfordshire V. R. C.

Devonshire, *Most Noble* S. C., *Duke of*, Hon. Col. 3rd Bn. Derby R.

Fitzwilliam, Col. W. T. S., *Earl*, 1st W. York Yeo. Cav.

Grafton, Hon. Gen. A. C. L., *Duke of, C.B.*

Londonderry, *Most Hon.* C. S., *Marq. of*, Lt. Col. Commdt. 2 Durh. V. A. C.

Norfolk, H., *Duke of* Hon. Col. 4 W. R. York A. V. C. & Maj. 2 Suss. V.R.C.

Northumberland, A. G., *Duke of*, Hon. Col. 3 Bn. North'd Fus. & 1 North'd V. A. C.

Richmond and Gordon, Capt. C. H. G. L., *Duke of.*

Ripon, *The Most Hon.* G. F. S., *Marq. of*, Hon. Col. 1st W. R. Yorksh. V. R. C.

Rosebery, Hon. Col., *Rt. Hon.* A. P. P., *Earl of*, K.T., 3 V. B. R. Scots.

Rutland, Hon Col. *Rt. Hon* J. J. R., *Duke of, G.C.B.*, 3rd Bn. Leic. R.

Salisbury, *The Most Hon.* R. A. T. G., *Marq. of*, Hon. Col. 4th Bn. Bedf. R.

Westminster, Col. H. L., *Duke of*, Cheshire Yeo. Cav., *A.D.C.*

KNIGHTS OF THE MOST ANCIENT AND MOST NOBLE ORDER OF THE THISTLE.

Holding Rank in the Army, Militia, Yeomanry, or Volunteers.

H.R.H. Albert Edward, *Prince of* Wales and *Duke* of Corn wall, *K.G., G.C.B., K.P., G.C.S.I., G.C.M.G., G.C.I.E., G.C.V.O.*, Field Marshal, *A.D.C.*

H.R.H. Alfred Ernest Albert, *Reigning Duke of* Saxe Coburg-Gotha (*Duke of* Edinburgh), *K.G., K.P., G.C.B., G.C.S.I., G.C.M.G.*, Hon. Col. R. Mar., *Personal A.D.C.*

H.R.H. Arthur William Patrick Albert, *Duke of* Connaught and Strathearn, *K.G., K.P., G.C.S.I., G.C.M.G., G.C.I.E., G.C.V.O., K.C.B.*, General, *A.D.C.*

H.R.H. George Frederick Ernest Albert, *Duke of* York, *K.G.*, Hon. Col. 3rd Bn. W. York. R.

H.R.H. George William Frederick Charles, *Duke of* Cambridge, *K.G., K.P., G.C.B., G.C.S.I., G.C.M.G., G.C.I.E.*, Field Marshal, *A.D.C.*, Hon. Col.-in-Chief to the Forces.

Argyll, G. D., *Duke of, K.G.*, Hon. Col. 1st Argyll V.R.C.

Crawford, J. L., *Earl of*, Lt.-Col. Commdt. & Hon. Col. 1 V.B. Manch. R.

Fife, A. W. G., *Duke of*, Hon. Col. 1 Banff V. A. C.

Galloway, A. P., *Earl of*, Hon. Col. 3 Bn. R. Sc. Fus.

Lothian, *Rt. Hon.* S. H., *Marq. of*, Hon. Col. 3rd Bn. R. Scots.

Montrose, D. B. M. R., *Duke of*, Lt. Col. &. Hon. Col. Lanarksh. Yeo. Cav.

Rosebery, Hon. Col., *Rt Hon.* A. P. P., *Earl of, K.G.*, 3 V. B. R. Scots.

KNIGHTS OF THE MOST ILLUSTRIOUS ORDER OF ST PATRICK.

Holding Rank in the Army, Militia, Yeomanry, or Volunteers.

H.R.H. Albert Edward, *Prince of* Wales and *Duke of* Cornwall, *K.G., K.T., G.C.B., G.C.S.I., G.C.M.G., G.C.I.E., G.C.V.O.*, Field Marshal, *A.D.C.*

H.R.H. Alfred Ernest Albert, *Reigning Duke of* Saxe Coburg-Gotha (*Duke of* Edinburgh), *K.G., K.T., G.C.S.I., G.C.M.G., G.C.I.E., K.C.B.*, Hon. Col. R. Mar., *Personal A.D.C.*

H.R.H. Arthur William Patrick Albert, *Duke of* Connaught and Strathearn, *K.G., K.T., G.C.S.I., G.C.M.G., G.C.I.E., K.C.B.*, General, *A.D.C.*

H.R.H. George William Frederick Charles, *Duke of* Cambridge, *K.G., K.T., G.C.B., G.C.S.I., G.C.M.G., G.C.I.E.*, Field Marshal, *A.D.C.*, Hon Col.-in-Chief to the Forces.

Cork and Orrery, Col. *Rt. Hon.* R. E. St. L., *Earl of*, N. Somerset Yeo. Cav., *A.D.C.*

Dufferin and Ava, *Rt. Hon.* F. T., *Marq of, G.C.B., G.C.M.G.*, Hon. Col. 3 Bn. R. Ir. Rif.

Kenmare, *Rt. Hon.* V. A., *Earl of*, Hon. Col. 4th Bn. R. Muns. Fus.

Kilmorey, F. C., *Earl of*, Hon. Col. Shrops. Yeo. Cav.

Limerick, *Rt. Hon.* W. H. J. C., *Earl of*, Hon. Col. 5 Bn. R. Muns. Fus., Col. *A.D.C.*

Ormonde, J. E. W. T., *Marq. of*, Hon. Col. 3 Bn. R. Ir. R.

Gen. *His Highness Prince* W. A. Edward of Saxe Weimar *G.C.B.*

Wolseley, Field Marshal *Rt. Hon.* G. J., *Visct., G.C.B., G.C.M.G.*

Digitized by Google

KNIGHTS GRAND CROSS, KNIGHTS COMMANDERS AND COMPANIONS OF THE MOST HONORABLE ORDER OF THE BATH.

Holding Rank in the Army, Militia, Yeomanry, or Volunteers.

MILITARY KNIGHTS GRAND CROSS (G.C.B.)

Prince of the Blood Royal: Field-Marshal *H.R.H.* Albert Edward, *Prince of* Wales and *Duke of* Cornwall, *K.G., K.T., K.P., G.C.S.I., G.C.M.G., G.C.I.E., G.C.V.O., A.D.C.*

H.R.H. Alfred Ernest Albert, *Reigning Duke of* Saxe Coburg-Gotha (*Duke of* Edinburgh), *K.G., K.T., K.P., G.C.M.G., G.C.I.E.*, Hon. Col. R. Mar., *Personal A.D.C.*

Field-Marshal H.R.H. George William Frederick Charles *Duke of* Cambridge, *K.G., K.T., K.P., G.C.S.I., G.C.M.G., G.C.I.E., A.D.C.*, Hon. Col.-in-Chief to the Forces.

Lugard, Gen. *Rt. Hon. Sir* E.

Haines, Fld. Marshal *Sir* F. P., *G.C.S.I., C.I.E.*

Simmons, Fld. Marshal *Sir* J. L. A., *G.C.M.G.*

Chelmsford, Gen. F. A., *Lord.*

Wolseley, Field Marshal, *Rt. Hon.* G. J., *Visct., K. P., G.C.M.G.*

ΨCRoberts, Field Marshal *Rt. Hon.* F. S., *Lord, G.C.S.I., G.C.I.E.*

Adye, Gen. *Sir* J. M.

Staveley, Gen. *Sir* C. W. D.

ΨCDickson, Gen. *Sir* C.

Daubeney, Gen. *Sir* H. C. B.

Stephenson, Gen. *Sir* F. C. A.

Lysons, Gen. *Sir* D.

ΨCMaude, Gen. *Sir* F. F.

Gen. *His Highness Prince* W. A. Edward *of* Saxe Weimar, *K.P.*

D'Aguilar, Gen. *Sir* C. L.

Alison, Gen. *Sir* A., *Bt.*

Taylor, Gen. *Sir* A.

Ross, Gen. *Sir* J.

McLeod, Lt. Gen. *Sir* J. C.

ΨCWood, Gen. *Sir* H. E., *G.C.M.G.*

ΨCHillis-Johnes, Lt. Gen. *Sir* J.

Kerr, Gen. *Lord* M.

Bright, Gen. *Sir* R. O.

Arbuthnot, Gen. *Sir* C. G.

ΨCBuller, Lt. Gen. (*temp. Gen.*) *Rt. Hon. Sir* R. H., *K.C.M.G.*

Biddulph, Gen. *Sir* M. A. S.

Willis, Gen. *Sir* G. H. S.

Drury-Lowe, Lt. Gen. *Sir* D. C.

ΨCGraham, Lt. Gen. *Sir* G., *G.C.M.G.*

Greaves, Gen. *Sir* G. R., *K.C.M.G.*

CIVIL KNIGHTS GRAND CROSS (G.C.B.)

Maj. Gen. *H.H.* F. P. C. L. A., *Duke of* Teck (*Hony.*).
Rutland, Hon. Col. *Rt. Hon.* J. J. R. *Duke of, K.G.*, 3 Bn. Leic. R.
Dufferin and Ava, Hon. Col. *Rt. Hon.* F. T., *Marquis of, K.P., G.C.M.G.*, 3 Bn. R. Ir. Rif.
Derby, Col. *Rt. Hon.* F. A., *Earl of*, 3 Bn. R. Lanc. R., *A.D.C.* (*supern.*)
H.H. Prince Christian V. A. L. E. A. of Schleswig-Holstein, Lieut. K. R. Rif. C.
Bridport, Gen. *Rt. Hon.* A. N., *Visct., Eq.*
Lathom, *Rt. Hon.* E., *Earl of*, Hon. Col. 1 V.B. N. Lan. R.
Loch, Hon. Col. *Rt. Hon.* H. B., *Lord, G.C.M.G.*, 4 Bn. Ches. R.
Cromer, Maj. E., *Lord, G.C.M.G., K.C.S.I., C.I.E.*

MILITARY KNIGHTS COMMANDERS (K.C.B.)

Kelly, Gen. *Sir* R. D.

Power, Com. Gen.-in-Ch. *Sir* W. J. T.

Stransham, Gen. *Sir* A. B.

Bourchier, Maj. Gen. *Sir* G.

Wilbraham, Gen. *Sir* R.

ΨCHome, Surg. Gen. *Sir* A. D.

Holdich, Gen. *Sir* E. A.

Airey, Gen. *Sir* J. T.

Kemball, Gen. *Sir* A. B., *K.C.S.I.*

Langley, Gen. *Sir* G. C.

Morris, Com. Gen. *Sir* E.

Nugent, Col. *Sir* C. B. P. N. H.

Russell Maj. Gen. *Sir* B. C., *K.C.M.G.*

Hanbury, Sur. Maj. Gen. *Sir* J. A., *M.B.*

Ashburnham, Maj. Gen. *Sir* C.

Taylor, Gen. *Sir* R. C. H.

Herbert, Gen. *Sir* A. J.

Adair, Gen. *Sir* C. W.

ΨCMcNeill, Maj. Gen. *Sir* J. C., *K.C.M.G.*

Ewart, Maj. Gen. *Sir* H. P.

Wilson, Maj. Gen. *Sir* C. W., *K.C.M.G.*

ΨCPrendergast, Gen. *Sir* H. N. D.

Bulwer, Gen. *Sir* E. G.

Warre, Gen. *Sir* H. J.

Foley, Gen. *Hon. Sir* St. G. G.

ΨCOlpherts, Gen. *Sir* W.

Glyn, Gen. *Sir* J. R.

Radcliffe, Gen. *Sir* W. P.

Grenfell, Maj.-Gen. *Sir* F. W., *G.C.M.G.*

Butler, Maj. Gen. *Sir* W. F.

ΨCWhite, Lt. Gen. *Sir* G. S., *G.C.I.E.* (*Gen. E. Indies*).

Penrose, Gen. *Sir* P. C.

Parke, Gen. *Sir* W.

Ewart, Gen. *Sir* J. A.

Barnard, Gen. *Sir* C. L.

ΨCHavelock-Allan, Lt. Gen. *Sir* H. M., *Bt.*

Hume, Maj. Gen. *Sir* R.

Innes, Surg. Gen. *Sir* J. H. K., *Q.H.S.*

Dillon, Gen. *Sir* M., *C.S.I.*

Gipps, Gen. *Sir* R.

Shute, Gen. *Sir* C. C.

Higginson, Gen. *Sir* G. W. A.

Fraser, Gen. *Hon. Sir* D. M.

Harrison, Gen. *Sir* R., *C.M.G.*

General *H.R.H.* Arthur William Patrick Albert, *Duke of* Connaught and Strathearn, *K.G., K.T., K.P., G.C.S.I. G.C.M.G., G.C.I.E., A.D.C.*

ΨCLennox, Gen. *Sir* W. O.

Williams, Lt. Gen. *Sir* W. J.

Weare, Lt. Gen. *Sir* H. E.

Macknnon, Surg. Maj. Gen. *Sir* W. A., *Q.H.S.*

Alderson, Maj. Gen. *Sir* H. J.

Elles, Maj. Gen. (*Lt. Gen. India*) *Sir* W. K.

Wolseley, Maj. Gen. *Sir* G. B.

Williams, Gen. *Sir* J. W. C.

Farren, Gen. *Sir* R. T.

Drysdale, Lt. Gen *Sir* W.

Raines, Gen. *Sir* J. A. R.

Cameron, Gen. *Sir* W. G.

Feilding, Gen. *Hon. Sir* P. R. B.

Spurgin, Lt. Gen. *Sir* J. B., *C.S.I.*

White, Gen. *Sir* R.

ΨCWalker, Gen. *Sir* M.

Stirling, Lt. Gen. *Sir* W.

Browne, Gen. *Sir* J. F. M.

ΨCMouat, Surg. Gen. *Sir* J., *Q.H.S.*

Abbott, Gen. *Sir* J.

Cadell, Gen. *Sir* R.

Forestier-Walker, Lt. Gen. *Sir* F. W. E. F., *C.M.G.*

Newdigate Newdegate, Lt Gen. *Sir* E.

Brackenbury, Lt. Gen. *Sir* H., *K.C.S.I.*

Hughes, Maj. Gen. *Sir* R. J.

Green, Col. *Sir* W.

Hay, Maj. Gen. *Sir* R. J.

Tuson, Lt Gen. *Sir* H. B.

Blood, Col (*temp. Brig Gen.*) *Sir* B.

Scott, Hon. Maj. Gen. *Sir* F. C., *K.C.M.G.*

Cox, Lt. Gen. J. W.

Schomberg, Gen. G. A.

Biddulph, Gen. *Sir* R., *G.C.M.G.*

Clarke, Lt. Gen. C. M.

Grant, Maj. Gen. (*temp. Lt. Gen.*) R.

Digitized by Google

Order of Knighthood, &c.

CIVIL KNIGHTS COMMANDERS (K.C.B.)

Suffield, Col. *Rt. Hon.* C., *Lord*, 3 Vol. Bn. Norf. R., *A.D.C.*

Stokes, Lt. Gen. *Sir* J.

DuCane, Maj. Gen. *Sir* E. F.

Henderson, Lt. Col. *Sir* E. Y. W.

Lenox-Conyngham, Lt. Col. and Hon. Col. *Sir* W. F., *late* 9 Brig. N. Ir. Div., R. Art.

VC Wantage, Col. R. J., *Lord*, *late* 1 Berkshire V.R.C.

Brassey, Hon. Col. T., *Lord*, 3 Cinque Ports V. A. (E. Div. R. Art.)

Thompson, *Rt. Hon. Sir* R. W., *late* Perm. Under Sec. of State, War Office.

M'Kerlie, Col. *Sir* J. G.

Haliburton, *Sir* A. L., Perm. Under Sec. of State, War Office.

Knight, Lt. Col. Commdt. and Hon. Col. *Sir* F. W., 1 V. B. Worc. R.

Galton, *Sir* D. late Capt. R. Eng.

Edwards, Lt. Col. *Rt. Hon. Sir* F. I., *Kg.*

Olivey, Chief Paym. and Hon. Col. *Sir* W. R.

Matheson, Lt. Col. and Hon. Col. *Sir* D. 1 Lanarksh. V.E.C.

Warren, Maj. Gen. *Sir* C., *G.C.M.G.*

Kingscote, Hon. Col. *Sir* R. N. F., 4 Bn. Glouc. R.

Moncrieff, Col. *Sir* A., *late* 8 Brig. Sco. Div. R. Art.

Walker, Col. *Sir* G. G. 8 Bn. K. O. Sco. Bord.

Hill, Hon. Col. *Sir* E. S., 1 & 2 Glamorgan V.A.C.

Humphery, Col., *Sir* W. H., *Bt.*, 1 V. B. Hamps. R.

Sankey, Lt. Gen *Sir* R. H., *C.B.* (*Mil.*)

Leach, Lt. Col. *Sir* G. A.

Donnelly, Maj. Gen. *Sir* J. F. D.

Buchanan, Hon. Col. *Sir* D. C. R. C., 3 & 4 Bns. Sco. Rif.

Knox, *Sir* R. H., Asst. Fin. Sec. & Acct. Gen. of the Army.

Bigge, Lt. Col. *Sir* A. J., *C.M.G.*, *Eq.*

Majendie, Col. *Sir* V. D.

Clinton, Col. *Lord* E. W. P. *late* 1 Lond. V.R.C.

Du Plat, Maj. Gen. *Sir* C. T.

MILITARY COMPANIONS (C.B.)

MacKinnon, Gen. G. H.

Perceval, Gen. J. M.

Hoste, Maj. Gen. D. E.

Kingscote, Col. *Sir* R. N. F., *K.C.B.* (*Civil*)

Bent, Lt. Gen. G.

Bourchier, Lt. Gen. E. F.

Evelegh, Col. F. C.

Heyland, Gen. A. T.

Smith, Gen. J. W. S.

Alexander, Maj. Gen. G. G.

Ferryman, Gen. A. H.

Stanton, Gen. *Sir* E., *K.C.M.G.*

Howe, Gen. R. W. P., *Earl.*

Bingham, Gen. G. W. P.

VC Maude, Col. F. C.

Willis, Lt. Gen. F. A.

Blunt, Maj. Gen. C. H.

Riddell, Maj. Gen. C. J. B.

Maberly, Maj. Gen. E.

Carleton, Gen. H. A.

Hope, Gen. *Sir* W., *Bt.*

Walter, Gen. J. McN.

Seymour, Gen. W. H.

Mollan, Col. W. C.

Gordon, Surg. Gen. C. A., *M.D.*, *Q.H.P.*

VC Jee, Dep. Insp. Gen. of Hosp. J.

Lockhart, Maj. Gen. G. A.

Jephson, Maj. Gen. S. W.

Spence, Maj. Gen. F.

Knox, Gen. T. E.

Thomas, Lt. Gen. J. W.

Sayer, Lt. Gen. J. R. S.

Currie, Surg. Gen. S., *M.D.*, *Q.H.P.*

Tremenheere, Lt. Gen. C. W.

Brown, Col. W. T.

Jones, Com. Gen. H. S. H.

Robinson, Dep. Cont. H.

Salusbury, Maj. Gen. F. O.

Tulloh, Maj. Gen. J. S.

Suther, Gen. W. G.

Munro, Surg. Gen. W., *M.D.*

Rich, Lt. Gen. G. W. T.

Norman, Lt. Gen. H. R.

Williams, Lt. Gen. E. A.

Colvile, Lt. Gen. F. M.

Low, Gen. A.

Rollo, Gen. *Hon.* R.

Burton, Gen. F.

Boyle, Maj. Gen. R.

Cooke, Lt. Gen. A. C.

Tower, Lt. Gen. C.

Wallace, Maj. Gen. H.

Aglionby, Col. A. S.

Goodfellow, Lt. Gen. W. W.

Stannus, Gen. H. J.

Thackwell, Gen. J. E.

Montagu, Gen. H. W.

Redmond, Lt. Gen. J. P.

Hardy, Lt. Gen. W.

Smith, Maj. Gen. C. H.

Ewart, Lt.-Gen. C. B.

Saunders, Dep. Insp. Gen. of Hosp. G., *M.D.*

Chippindall, Lt. Gen. E.

Cox, Maj Gen. C. V.

Lowry, Lt. Gen. R. W.

Hawkins, Maj. Gen. A. C.

Hassard, Maj. Gen. F. C.

Blane, Lt. Gen. *Sir* S. J., *Bt.*

Rattray, Lt. Gen. J. C.

Paynter, Insp. Gen. of Hosp. J.

Clarke, Gen. G. C.

Elrington, Gen. F. R.

Grafton, Gen. A. C. L., *Duke of*, *K.G.*

Gordon, Maj. Gen. C. E. P.

Desborough, Maj. Gen. J.

Traill Burroughs, Lt. Gen. F. W.

Henning, Lt. Gen. S.

Maunsell, Gen. F. R.

Dane, Insp. Gen. of Hosp. R., *M.D.*

Routh, Com. Gen. R.

Bartlett, Dep. Com. H.

Mostyn, Maj. Gen. *Hon.* S.

Warren, Maj. Gen. A. F.

Ralt, Lt. Col. A. J.

Bleckley, Surg. Maj. T. M., *M.D.*

Jackson, Dep. Sur. Gen., *Sir* R. W., *Knt.*

Mosse, Dep. Surg. Gen. C. B.

Forrest, Gen. W. C.

Milman, Lt. Gen. G. B.

Bruce, Lt. Gen. H. Le G.

Pipon, Gen. P. G.

VC Rowlands, Gen. H.

Appleyard, Maj. Gen. F. E.

Maunsell, Maj. Gen. T.

Jordan, Maj. Gen. J.

Miller, Maj. Gen. G. M.

Pym, Maj. Gen. F. G.

Russell, Gen. *Lord* A. G.

Hawley, Lt. Gen. R. B.

Lyons, Gen. T. C.

Elliot, Maj. Gen. A. J. H.

Solly-Flood, Maj. Gen. F. R.

Oldershaw, Maj. Gen. C. E.

Elliott, Col. J., *C.M.G.*

Edwards, Lt. Gen. *Sir* J. B., *K.C.M.G.*

Delafosse, Maj. Gen. H. G.

Downes, Com. Gen. A. W.

Glyn, Lt. Gen. R. T., *C.M.G.*

Bellairs, Lt. Gen. *Sir* W., *K.C.M.G.*

Lambert, Maj. Gen. W.

Degacher, Maj. Gen. H. J.

Woolfryes, Surg. Gen. J. A., *M.D.*, *C.M.G.*

Pearson, Lt. Gen. *Sir* C. K., *K.C.M.G.*

Cobbe, Lt. Gen. A. H.

Sankey, Lt. Gen. *Sir* R. H., *K.C.B.* (*Civil*)

Drew, Maj. Gen. F. B.

Perkins, Gen. *Æ.*

Chichester Maj. Gen. R. B.

Preston, Maj. Gen. R.

Newdigate, Lt.Gen. H. R. L.

Kerr, Maj. Gen. *Lord* R. D.

Digitized by Google

MILITARY COMPANIONS (C.B.)—*continued.*

Tompson, Maj. Gen. W. D.
Luck, Maj. Gen. G.
Smith, Sur. Gen. A., *M.D., Q.H.P.*
Whitehead, Maj. Gen. R. C.
Welman, Maj.Gen.W.H.D.R.
Pemberton, Maj. Gen. W. L
Malthus, Col. S.
Parnell, Maj. Gen. *Hon.* H.
Law, Maj. Gen. F. T. A.
Harness, Maj. Gen. A.
Black, Maj. Gen. W.
Tucker, Maj. Gen. C.
Holloway, Surg. Gen. J. L.
Wills, Brig. Surg. C. S.
Cuffe, Surg. Col C. McD.
Buchanan, Lt. Gen. H. J.
Murray, Col. J.
Acton, Col. C.
Gordon, Lt. Gen. B. L.
Rowland, Col. T.
Parker, Col. G. H.
Fryer, Maj. Gen. J.
Knowles, Maj. Gen. C. B.
Tanner, Maj. Gen. E.
Hills, Col. J.
Daunt, Maj. Gen. W.
Manderson, Maj. Gen. G. R.
Chapman, Gen. E. F.
Peyton, Gen. F.
Pearse, Gen. G. G.
Stewart, Maj. Gen. R. C.
Middleton, Lt. Gen. *Sir* F. D., *K.C.M.G.*
Cumberland, Maj.Gen. C. E.
French, Lt. Gen. W.
Warren, Maj. Gen. D. S.
Malcolm, Col. E. D.
Bushman, Maj. Gen. H. A.
Stockwell, Col. (*hon Maj. Gen*) C. M.
Crease, Maj. Gen J. F.
Phillips, Col. (*hon. Maj. Gen.*) J.
Slade, Maj. J. R.
O'Niel, Surg. Gen. J.
Roe, Dep. Surg. Gen. S. B., *M.B.*
Brownrigg, Dep. Com. Gen. and Hon. Col. H. J.
Reeves, Col. H. S. E.
Montague, Maj. Gen. W. E.
Wilkinson, Lt. Gen. H. C.
Goodenough, Lt. Gen.W. H.
Rocke, Maj. Gen. J. H.
Russell, Com.-Gen. of Ord. and Hon. Col. H. A.
Wigram, Maj. Gen. G. J.
Methuen, Maj. Gen. P. S., *Lord, C.M.G.*
Lwynam, Maj. Gen. P.
Gregorie, Maj. Gen.C. F.
Stevenson, Maj. Gen. T. R.
Heath, Dep. Sur.-Gen. J. H., *M.D.*
Robinson, Col. W. G.W.
Jones, Lt. Gen. H. S.
Wilson, Maj. Gen. F. E. E.
Maitland, Maj. Gen. J. M. H.
Webber, Maj. Gen. C. E.
Richardson, Maj. Gen. W. S.
Nairne, Lt. Gen. C. E.

Schreiber, Maj. Gen. B. F.
Graham, Maj. Gen. S. J.
Elton, Col. F. C.
Van Straubenzee, Col. (*hon. Maj. Gen*) T.
Straghan, Col. A.
Coghill, Col. K. J. W.
Keyser, Col. F. C.
Tulloch, Col. (*hon. Maj. Gen.*) A. B., *C.M.G.*
Borradaile, Col. G. W.
Morgan, Col. A. B.
Swaine, Col. (*temp. Maj. Gen.*) L. V., *C.M.G.*
Meyrick, Insp. Vet.-Surg. J. J.
Davis, Gen. J.
Wood, Maj. Gen. E. A.
Clery, Maj. Gen C. F.
McDowell, Surg. Col. E. G.
Byam, Col. W.
Webster, Col. A. G.
Ardagh, Col. (*temp. Maj Gen.*) *Sir* J. C., *K.C.I.E.*
Nugent, Lt. Col. E. A.
Lyon Fremantle, Gen. *Sir* A. J., *K.C.M.G.*
Lambton, Maj. Gen. A.
Ralston, Maj. Gen. W. H.
Thynne, Maj. Gen. B. T.
Leach, Maj. Gen. E.
Lithgow, Surg.-Maj.-Gen. S. A., *M.D., D.S.O.*
Vandeleur, Maj. Gen. J. O.
VC Leach, Col. E. P.
Hinde, Surg. Maj.-Gen.G. L.
McCalmont, Col. H.
Truell, Maj. Gen. R. H.
Mangles, Maj. Gen. C.
Falmouth, Col. E.E.T. *Visct.*
Willson, Col. M. W.
VC Shaw, Maj. Gen. H.
Talbot, Col. (*temp. Maj. Gen.*) *Hon.* R. A. J.
Bayly, Col. R. K.
Colvile, Col. *Sir* H. E., *K.C.M.G.*
Way, Col. (*hon. Maj. Gen.*) N. F.
Lloyd, Col. (*temp.Maj.Gen.*) F. T.
Wood, Col. E.
Beal, Col. H.
Grant, Col.(*temp.Maj. Gen.*) H. F.
Poë, Lt. Col W. H.
Young, Lt. Gen. G. S.
Chamier, Lt. Gen. S. H. E.
Pritchard, Lt. Gen. G. D.
Bond, Maj. Gen. W. D.
VC Cameron, Col. A. S.
Gildea, Maj. Gen. G. F.
Reade,Surg.Maj.Gen.J.B.C., *Q.H.S.*
Thackwell, Maj. Gen. W. de W. R.
Hopton, Maj. Gen. E.
VC Thackeray, Col. E. T.
Campbell, Col. *Sir* J. W., *Bt.*
Carey, Col. W.
Sanford, Maj. Gen. G. E. L. S., *C.B.I.*
Bengough, Maj. Gen. H. M.
Clarina, Gen. E. C. H., *Lord.*
Wiseman - Clarke, Lt. Gen. S. M.
Massy, Lt. Gen. W. G. D.
VC Reade, Surg. Gen. H. T., *Q.H.S.*
Clerk, Lt. Gen. G.
Chads, Maj. Gen. W. J.
Stephens, Maj. Gen. A. H.
Le Mesurier, Col. C. B.

Blundell, Col. H. B. H.
Maitland, Col. E.
Marston, Dep. Surg. Gen. J. A., *M.D.*
Tucker, Col. A. H.
VC Chaplin, Col. J W.
Twentyman, Col A. C.
Robinson, Maj. Gen. C. W.
Ogle, Col. Commdt. F. A.
Colwell, Col. Commdt.G. H. T.
Henderson, Maj. Gen. K. G.
Pearson, Col. H. P.
Burnaby, Maj. Gen. E. B.
Gosset, Maj. Gen. M. W. E.
Furse, Col. G. A.
Hughes, Col. E., *C.M G.*
Grove, Col. (*temp.Maj. Gen.*) C.
Hay, Maj. Gen. J. C.
Brownlow, Col. W. V.
Mills, Dep. Com. Gen. of Ord. & Hon. Col. H. J.
East, Lt. Gen. C. J.
Farrington, Col. M. C.
VC Leet, Maj. Gen. W. K.
Kingsley, Col. W. H. B.
Tillard, Maj. Gen. J. A.
Woodthorpe, Col. R. G.
Tilly, Maj. Gen. J.
Holt, Col. W. J.
Baker, Col. G.
Pole-Carew, Lt. Col R.
deWinton, Maj.Gen. *Sir* F.W., *G.C.M.G.*
Graham, Maj. Gen. T.
Galbraith, Maj. Gen. W.
Lovett, Maj. Gen. B., *C.S.I.*
MacFarlan, Lt. Gen. D.
Barker, Lt. Gen. G. D.
Winsloe, Col. R. W. C., *A.D.C.*
Wood, Col. H.
Combe, Maj. Gen. B. A.
Pease, Dep. Com. Gen. & Hon. Col. T.
Ogilvy, Col W. L. K.
Stephen, Col. FitzR.
Barton, Col. G.
Hart, Col. A. FitzR.
Macgregor, Col. H. G.
Wauchope, Col. A.G., *C.M.G.*
Knox, Lt. Col. W. G.
Martin, Lt. Col. G. B. N.
Kitchener, Bt. Col. *Sir* H., *K.C.M.G., A.D.C.*
Wodehouse, Col.J.H., *C.M.G.*
Herbert, Col. I. J. C , *C.M.G.*
Symons, Bt. Col. (*Brig. Gen India*) W. P.
Markey, Surg. Maj. Gen. E. C.
Geary, Maj. Gen. H. Le G.
Fraser, Col (*temp May. Gen.*) T., *C.M G.*
Alleyne, Maj. Gen. J.
Maurice, Maj. Gen. J. F.
Abadie, Col. H. R.
Scott, Maj. Gen. J. W.
Yeatman-Biggs, Col. (*Brig. Gen. India*) A. G.
Smith, Col. (*Maj. Gen. Victoria*), *Sir* C. H., *K.C.M.G.*
Wynne, Col. A. S.
Wardrop, Col. F. M.
Smyth, Col. C. C.
Drummond-Lambert, Vety.-Col. J.

Nicholson, Col. (*Brig. Gen., India*) W. G.
Waters, Brig. Surg. R., *M.D.*
Poole, Bt. Col. A. J., *A.D.C.*
Skinner, Dep. Comm. Gen. of Ord. and Hon. Col. E. G.
Richardson, Lt. Col. W. D.
Williamson, Col. R. F.
Bradshaw, Surg.-Maj.-Gen. A. F.
Cramer, Col. C. P.
French, Maj. Gen A.
Tucker, Bt. Col. W. G.
King, Maj. Gen. A. H.
Feilden, Maj. Gen. H. B.
Utterson Maj. Gen. A. H.
Cowie, Maj. Gen. C.
Dalrymple, Maj. Gen. W. L., *p.s c.*
Simpson, Col. T. T.
Burnett. Maj.Gen.C.J., *p.s.c.*
Kinloch, Col. (*hon. Maj. Gen.*) A. A. .A.
Kelly-Kenny, Col. (*temp. Maj. Gen.*) T., *p.s.c.*
Le Mesurier, Col. F. A.
Morton, Col. (*temp. Maj. Gen.*) G. de C.
Swinley, Maj. Gen. G.
Salmond, Col. (*temp. Maj. Gen.*) W.
Parr, Col. H. H , *C.M.G., A D.C.*
VC Bell, Col. M. S., *A.D.C., p.s.c.*
Stewart, Col. R. MacG.
Dalgety, Col. R. W.
Skinner, Col. J. T., *D.S.O.*
Bromhead, Col C. J.
Dickson, Col. J. B.
Slade, Col. F. G.
Brabazon, Bt. Col. J. P. *A.D C.*
Garnett, Bt. Col R., *A D.C.*
Morgan, Bt. Col. H. R. C.
Elles, Col. (*temp. Brig. Gen.*) E. R , *p.s.c.*
VC Manley, Dep. Surg.Gen. and Hon. Surg. Gen. W. G. N.
England, Maj. Gen. E. L , *p.s c.*
Calderott, Maj. Gen. F. J.
Ward, Maj Gen. F. W.
Jones-Vaughan, Col. (*temp. Maj. Gen*) H. T., *p.r.c.*
Kelly, Col. W. F.
Stockley, Col. C. M.
Gough, Col. *Hon.* G.H., *p.s.c.*
Barnard, Bt. Col. J. H., *C.M.G., A.D.C.*
Holdich, Bt.Col. T.H., *C.I.E.*
Hutton, Col. E. T.H., *A.D.C.*
Walters, Vety. Lt. Col. W. B.
Broadfoot, Lt. Col. A.
Corbet, Lt. Col. A. D.
Madden, Lt.Col G.C., *D.S.O.*
Maunsell, Surg. Maj. Gen.T.
Gatacre, Col. (*Brig. Gen., India*) W. F., *D.S.O., p.s.c.*
Hamilton, Col. I. S. M., *D.S.O , p.s.c.*
Leach, Bt. Col. H. P., *D.S.O.*
MacCall, Bt. Col. H B
Shone, Bt. Col W. T., *D.S.O.*
Aitken, Lt. Col. W.
Harley, Col. G. E.
Dixon, Lt. Col. H. G.
Mathias, Lt Col H. H.

Digitized by Google

MILITARY COcompanions (C.B.)—*continued.*

Madden, Surg. Maj.-Gen. C. D., *Q.H.S.*
Collins, Col. J. R.
Pretyman, Col. G. T.
O'Grady Haly, Col. R. H., *D.S.O., p.s.c.*
Lane, Col. R. B.
W.C. Sartorius, Col. E. H., *p.s.c.*
W.C. Hart, Col. (*temp. Brig. Gen.*) R. C., *p.s.c.*
Kidston, Col. A. F.
North, Col. D.
Turner, Col. H. F.
Dundonald, Col. D. M. B. H., *Earl of.*
Jeffreys, Col. P. D., *p.s.c.*
Murray, Col. R. H.
Creagh, Bt. Col. A. G., *p.s.c.*
Dunne, Lt.-Col. W. A.
Rumsey, Lt. Col. M. E. R.
Ward, Lt. Col. E. W. D.
Woodgate, Lt. Col. E. R. P., *p.s.c.*

CIVIL COMPANIONS (C.B.).

Crofton, Capt. *Rt. Hon. Sir* W. F., *Knt.*
Jervois, Lt. Gen. *Sir* W. F. D., *G.C.M.G.*
Fraser, Gen. A.
Verdon, Maj. *Sir* G. F., *K.C.M.G., late* Victorian Art.
Clarke, Lt. Gen. *Sir* A., *G.C.M.G., C.I.E.*
Julyan, Asst. Com. Gen. *Sir* P. G., *K.C.M.G.*
Clarke, Col. A. B.
Hamley, Com. Gen. of Ord. J. O.
Macnaen, Surg. Gen. W. C., *M.D., Q.S.S.*
Bayly, Gen. J.
Primrose, Lt. Col. *Hon.* R. F., *late* Edinburgh R.V.C.
Wilson, Maj. Gen. *Sir* C. W., *K.C.B. (Mil.), K.C.M.G.*
Younghusband, Lt. Col. C. W.
Ardagh, Col. (*temp. Maj. Gen.*) *Sir* J. C., *K.C.I.E.*
Elies, Maj. Gen., (*Lt. Gen India*) *Sir* W. K., *K.C.B. (Mil.)*
Watt, Com. Gen. F. E.
Ball, Chief Paym. and Hon. Col. W. C.
Trotter, Lt. Col. H.
Brise, Hon. Col. S. B. R., 4 Bn. Essex R.
Wallington, Lt. Col. and Hon. Col. J. W., *late* 4 Bn. Glouc. R.
Davidson, Hon. Col. D., The Queen's Rif. Vol. Brig. R. Scots.
Shakerley, Lt. Col. *Sir* C. W., *Bt., late* 5 Cheshire V.R.C.
Hirst, Hon. Col. H. S., 2 V. B. W. York R.
W.C. Wilmot, Col. *Sir* H., *Bt.*, 1 Derbyshire V.R.C.
Keane, Lt. Col. and Hon. Col. L. G. F., *late* Waterford Art. Mil.
Ramsay, G. D., *Esq., late* Director of Clothing, Army Clothing Dept.
Lawson, G., *Esq.*, Asst Under Sec. of State, War Office.
O'Dowd, J. C., *Esq.*, Dep. Judge Adv. Gen.
Rashleigh, Hon. Col. *Sir* C., *Bt.*, 2 Brig. W. Div. R. Art.
Gilbert, Hon. Col. W. R., 1 Cornwall V. A. C.
Bridgford, Lt. Col. Commdt. & Hon. Col. R., 6 Lanc. V.R.C.
Halford, Lt. Col. Commdt. & Hon. Col. *Sir* H. St. J., *Bt.*, 1 V. B. Leic. R.
Jones, Maj. Gen. R. O.
Hobart, R. H., *Esq.*, War Office.
Engelbach, L. W., *Esq., late* Asst. Acct. Gen. of the Army.
Bruce, Col. R.
Vincent, Hon. Col. *Sir* C. E. H., *Knt.*, 13 Middx. V.R.C.
Chermside, Bt. Col. H. C., *C.M.G.*
Hunter, Lt. Col. F. M., *C.S.I.*
Dalyell, R. *Esq.*, War Office.
Macdonald, Col. *Rt. Hon.* J. H. A., Vol. Force.
Schaw, Maj. Gen. H.
Gardiner, Gen. H. L., Eq.
Nepean, *Sir* E. C., *Knt., late* Dir. of Army Contracts.
Fleming, Prin. Vet. Surg. G., ret. pay.
Reed, Hon. Col. C. J., North'd Art. (W. Div. R Art.).
Moore, Hon. Col. C. T. J., *late* 4 Bn. Linc. R.
Norbury, Hon. Col. C. T. N., 3 & 4 Bns. Worc. R.
Scott, Hon. Col. J., 1 Renf. & Dumb. V.A.C.
Gamble, Hon. Col. D., 2 V. B. S. Lan. R.
Stanhope, Hon. Col. W. S. 2 V. B. York & Lanc. R.
Eyre, Hon. Col. H., 4 V. B. Derby R.
Laurie, Hon. Col. R. P., 8 Lond. V.R.C.
du Plat Taylor, Hon. Col. J. L., 24 Middx. V.R.C.
Abney, Capt. W. de W.
Bell, Col. W., Guernsey Mila., *A.D.C.*
De la Bère, H. T., *Esq.*, Dep. Acct. Gen., War Office.
Watkin, Bt. Col. H. S. S.
Farquharson, Col. J.
Hutchinson, Maj. Gen. C. S.
Macdonnell, Chief Paym. & Hon. Col. W.
Fleetwood Wilson, G. D. A., *Esq.*, Director of Clothing, R. Army Clothing Dept.
Gordon, Hon. Col. G. G., 3 Bn. R. Scots.
Turner, Col. A. E.
White-Thomson, Hon. Col. R. T., *late* 4 Bn. Devon R.
Somerset, Hon. Col. A. P. F. C., 7 Bn. Rif. Brig.
Allison, Hon. Col. J. J., 4 Bn. Durh. L. I.
Hood, Hon. Col. *Hon.* A. W. A. N., *late* W. Somerset Yeo. Cav.
Hutton, Hon. Col. G. M. 1 Linc. V. A. (W. Div. R. Art.).
Marshall, Hon. Col. T. H. 3 V. B. Ches. R.
Malcolm, Hon. Col. J. W., *Lord*, 5 V. B. Arg. & Suth'd Highrs.
Ward, Hon. Col. J., 6 Middx. V.R.C.
Charlemont, Hon. Col. J. A., *Viscr.*, 4 Bn. R. Innis. Fus.
McDonnell, Lt. *Hon.* S. K. 1 London V.R.C.
Hamilton, Lt. Col. W. A. R., *C.M.G.*, Lothian & Berwick Yeo. Cav.
Ross of Bladensburg, Maj J. F. G.
Colville, Bt. Col. *Hon.* W. J., *K.C.V.O.*
Hall, Hon. Col. A. W., 3 Bn. Dorset R.
Howard, Hon. Col. S. L., *late* 1 Essex V.A. (E. Div. R. Art.)
Vivian, Col. A. P., Vol. Force.
Locock, Col. H.
Barry, Lt. Col. J. W., E. & Rail. Transp. Vol.
Vetch, Col. R. H.
Tulloch, Maj. H.
Pilkington, Maj. H.
Byng, Hon. Col. *Hon.* H. W. J., 7 Bn. K. R. Rif. C., Eq.
Ford, Col. A.
Wingate, Bt. Maj. F. R., *D.S.O.*
Anderson, Lt. Col. W. Vol. Eng. & Rail. Transp. (*Dir. Gen. of Ordnance Factories*).
Fellowes, Hon. Col. R. B., *late* 4 Bn. R. df. R.
Lugard, Capt. F. J. D., *D.S.O.*
FitzGeorge, Col. A. C. F.
Egerton, Col. A. M.
Smith, Hon. Lt.-Col. F., *late* 3 Brig. East. Div. R. Art.

Digitized by Google

HER MAJESTY'S INDIAN ARMY.

MILITARY KNIGHTS GRAND CROSS (G.C.B.).

Chamberlain, Gen. *Sir* N. B., *G.C.S.I.*
Lumsden, Gen. *Sir* P. S., *C.S.I.*
Norman, Gen. *Sir* H. W., *G.C.M.G., C.I.E.*
Phayre, Gen. *Sir* R.
Reid, Gen. *Sir* C.
Brownlow, Gen. *Sir* C. H.
VC Gough, Gen. *Sir* C. J. S.
Stewart, Field Marshal *Sir* D. M., *Bt., G.C.S.I., C.I.E.*
Malcolm, Gen. *Sir* G.
VC Browne, Gen. *Sir* S. J., *K.C.S.I.*
Low, Maj. Gen. *Sir* R. C.
VC Gough, Gen. *Sir* H. H.

MILITARY KNIGHTS COMMANDERS (K.C.B.)

Forbes, Gen. *Sir* J.
Fraser-Tytler, Gen. *Sir* J. M. B.
Schneider, Gen. *Sir* J. W.
Johnson, Gen. *Sir* A. B.
Doran, Gen. *Sir* J.
Palmer, Maj. Gen. *Sir* A. P.
Luke, *Maj. Gen.* Sir J.
Vaughan, Gen. *Sir* J. L.
Hughes, Gen. *Sir* W. T.
Field, Gen. *Sir* J.
Stewart, Lt. Gen. *Sir* R. C.
Nuttall, *Maj. Gen. Sir* J. M.
Johnson, Gen. *Sir* C. C.
Lockhart, Lt. Gen. *Sir* W. S. A., *K.C.S.I.*
Collett, Col. *Sir* H. (*temp. Maj.-Gen.*).
Wood, Gen. *Sir* H. H. A.
Raja Ram Singh, Hon. Lt. Col. (*Hony.*)
Tanner, Lt. Gen. *Sir* O. V.
VC Watson, Gen. *Sir* J.
McQueen, Maj. Gen. *Sir* J. W.
Wright, Gen. *Sir* T.
Dodgson, Gen. D. S.
Norman, Lt. Gen. *Sir* F. B.
Howlett, Gen. A.

CIVIL KNIGHTS COMMANDERS (K.C.B.)

Lyall, Hon. Col. *Sir* A. C., *K.C.I.E.*, Indian Vols.
VC Probyn, Gen. *Sir* D. M., *G.C.V.O., K.C.S.I.*
Bradford, Col. *Sir* E. R. C., *K.C.S.I.*
Euan-Smith, Col. C.B., *C.S.I.*
Ridgeway, Col. *Rt. Hon. Sir* J. W., *K.C.S.I.*

MILITARY COMPANIONS (C.B.)

Tucker, Maj. Gen. H. T.
Gamble, Hon. Maj. Gen. F.
Brasyer, Col. J.
VC Probyn, Gen. *Sir* D. M., *G.C.V.O., K.C.B.* (*Civil*), *K.C.S.I.*
Burchard, Col. C. H.
Richardson, Maj. Gen. J. F.
Campbell, Surg. Maj. J., M.D.
Younghusband, Gen. R. R.
Corr, Col. G.
Green, Col. M. S.
Elgood, Maj. Gen. G.
Beville, Maj. Gen. H.
Holland, Maj. Gen. H. W.
Holland, Lt. Col. T. J.
Murray, Gen. J. I.
Burne, Gen. H. K.
Aitchison, Gen. C. T.
Hutchinson, Maj. Gen. G., C.S.I.
Wilkinson, Maj. Gen. O.
Malcolmson, Maj. Gen. J. H. P.
Jenkins, Col. F. H.
Kennedy, Gen. T. G.
Gordon, Gen. J. J. H.
Moore, Lt. Gen. H., *C.I.E.*
Rogers, Lt. Gen. R. G.
Tyndall, Maj. Gen. H.
Keen, Col. F. J.
Nation, Gen. J. L.
Gib, Gen. W. A.
Dawson, Gen. F.
Edwardes, Maj. Gen. S. de B.
Gordon, Gen. *Sir* T. E., *K.C.I.E., C.S.I.*
VC Lyster, Lt. Gen. H. H.
Wemyss, Maj. Gen. H. M.
Tucker, Maj. Gen. H. St. G.
Martin, Col. C.
Boswell, Maj. Gen. J. J.
Maclean, Maj. Gen. C. S., *C.I.E.*
FitzHugh, Col. A.
Battye, Maj. Gen. A.
Badcock, Col. A. R., *C.S.I.* (*temp. Maj. Gen.*)
De Renzy, Surg. Gen. A.C.C.
Townsend, Surg. Gen. S. C.
Gordon, Gen. J.
Macdonald, Gen. J. A. M.
Macbean, Gen. G. S.
Sale-Hill, Lt. Gen. R. S.
Hoggan, Maj. Gen. J. W.
Copland, Col. A.
Smith, Surg. Gen. C., *M.D.*
Worsley, Col. H. R. B.
Galloway, Col. J.
Upperton, Maj. Gen. J.
Gerard, Col. (*temp. Brig. Gen.*) M. G., *C.S.I.*
Hennessy, Maj. Gen. G. R.
Walcott, Col. E. S.
Thornton, Dep. Surg. Gen. J. H., *M.B.*
Beckett, Lt. Col. S.
Hogg, Lt. Gen. A. G. F.
Mackenzie, Col. A. R. D.
Farrell, Dep. Surg. Gen. G.
Harris, Lt. Gen. P. H. F.
Donnelly, Dep. Surg. Gen. J. McN., *M.D.*
Laughton, Col. A. F.
Macneill, Col. J. G. R. D.
Hood, Gen. J. C.
Hankin, Gen. C. C.
Hogg, Gen. G. F.
Roome, Gen. F.
Dowker, Gen. H. C.
Bannerman, Gen. W.
VC Moore, Maj. Gen. A. T.
Campbell, Maj. Gen. R. B. P. P.
Stewart, Maj. Gen. G.
Ross, Maj. Gen. A. G.
Pennington, Maj. Gen., C. B.
Grant, Lt. Col. E. L.
Anderson, Lt. Gen. H. S.
Stedman, Col. (*Maj. Gen., India*), E.
Hawkes, Lt. Gen. H. P.
Protheroe, Col. M., *C.S.I., D.C.*
Toker, Col. A. C.
FitzGerald, Col. C. J. O.
Gafacre, Col. J.
Cox, Col. (*Brig. Gen., Madras*), A. T.
Bromhead, Col. *Sir* B. P., *Bt.*
VC Channer, Maj. Gen. G. N.
Pratt, Col. H. M.
Sym, Col. J. M.
Carnegy, Gen. A.
VC Blair, Lt. Gen. J.
Lance, Maj. Gen. F.
Bird, Maj. Gen. G. C.
Faunce, Maj. Gen. E.
Little, Maj. Gen. H. A.
Sartorius, Col. G. C.
Tregear, Col. V. W.
Nimmo, Maj. Gen. T. R.
Dicken, Col. W. P., *D S.O.*
Browne, Maj. Gen. S. J.
Bolleau, Col. F. W.
Clifford, Maj. Gen. R. C. R.
Stewart, Maj. Gen. J. C.
Collis, Col. F. W.
Westmacott, Col. R., *D.S.O.*
VC Hammond, Col. A. G., *D S.O., A.D.C.*
Gaselee, Prev. Col. A., *A.D C.*
Durand, Bt. Lt. Col. A. G. A.
Beville, Lt. Gen. G. F.
May, Maj. Gen. J.
Prinsep, Maj Gen. A. H.
Handcock, Col. A. G.
Strong, Maj. Gen. D M.
Nicolson, Maj. Gen. M. H.
Barnes, Col. O.
Higginson, Col. T.
Gordon, Col. J. H., *D.S.O.*
Evans, Maj. Gen. H. M.
Hastings, Maj. Gen. F. E.
McInroy, Col. C.
Jopp, Col. J.
Evre, Bt. Col. E. H.
Kelly, Bt Col. J. G., *A D C.*
Townshend, Bt. Maj. C.V.F.
Spencer, Surg.-Col. L. D.
Meiklejohn, Bt Col. W. H., *C M.G.*
Egerton, Col. C. C., *D.S.O.*
Wakefield, Col. H. G.
Thomson, Surg. Col. G.
Smyth, Bt. Col. E. W.
Dyce, Bt. Col G. H. C.
Scott, Bt. Col. W. W. H.
Wilson, Bt. Col. E. H.
Leslie, Lt Col. *Sir* C. H., *Bt.*
Biscoe, Maj. Gen. W. W.
Eardley-Wilmot, Maj. Gen. R.
Jennings, Maj. Gen. R. M.
Hope, Maj. Gen. H. R.
Way, Col G. A.
Hogg, Col. (*Brig. Gen. India*), G. C.
Beebie, Col. E. W., *D.S.O.*
Patch, Col. H.
Maitland, Col. P. J.

CIVIL COMPANIONS (C.B.)

Taylor, Col. R. L.
Lumsden, Lt. Gen. Sir H. B., K.C.S.I.
Green, Maj. Gen. Sir W. H. R., K.C.S.I.
Hervey, Gen. C. R. W.
Goldsmid, Maj. Gen. Sir F. J., K.C.S.I.
Stewart, Col. C. E., *C.M.G., C.I.E.*
Durand, Lt.-Col. *Sir* E. L., *Bt.*
Stace, Lt. Col. E. V.

OFFICERS OF THE ORDER.

Dean ... ... Dean of Westminster.
King at Arms ... ... Gardiner, Gen. H. L. *C.B.*, R. Art., Eq.
Registrar and Secretary ... ... Woods, *Sir* A. W., *Knt., K.C.M.G., C.B., Garter Principal King of Arms.* Heralds' College.
Gent. Usher ... ... Barrington, C. G., *Esq., C.B.*

Digitized by Google

KNIGHTS GRAND COMMANDERS, KNIGHTS COMMANDERS, AND COMPANIONS OF THE MOST EXALTED ORDER OF THE STAR OF INDIA.

Holding Rank in the Army, Militia, Yeomanry, or Volunteers.

KNIGHTS GRAND COMMANDERS (G.C.S.I.)

Field Marshal *H.R.H.* Albert Edward, *Prince of* Wales and *Duke of* Cornwall, *K.G., K.T., K.P., G.C.B., G.C.M.G., G.C.I.E., G.C.V.O., A.D.C.*

H.R.H. Alfred Ernest Albert, *Reigning Duke of* Saxe Coburg-Gotha (*Duke of* Edinburgh), *K.G., K.T., K.P., G.C.B., G.C.M.G., G.C.I.E.*, Hon. Col. R. Mar., *Personal A.D.C.*

General *H.R.H.* Arthur Wm. Patrick Albert, *Duke of* Connaught *and* Strathearn, *K.G., K.T., K.P., G.C.M.G., G.C.I.E., G.C.V.O., K.C.B., A.D.C.*

Field Marshal *H.R.H.* George William Frederick Charles, *Duke of* Cambridge, *K.G., K.T., K.P., G.C.B., G.C.M.G., G.C.I.E., A.D.C.*, Hon. Col.-in-Chief to the Forces (*Extra*).

Chamberlain, Gen. *Sir* N. B., *G.C.B.*

Haines, Fld. Marshal *Sir* F. P., *G.C.B., C.I.E.* (*Extra*).

Fergusson, Hon. Col. *Rt. Hon. Sir* J., *Bt., K.C.M.G., C.I.E., late* 3 Bn. R. Sc. Fus. (*Extra*).

Stewart, Field Marshal *Sir* D. M., *Bt. G.C.B., C.I.E.*, (*Extra*).

Hon. Maj. Gen. *His Highness* Maharaja Partab Singh, Indar Mahindar, Bahadur, Sipar-i-Saltanat, of Jammu and Kashmir.

V.C. Roberts, Field Marshal *Rt. Hon.* F. S., *Lord, G.C.B. G.C.I.E.* (*Extra*).

Harris, Hon. Col. *Rt. Hon.* G. R. C., *Lord, G.C.I.E.*, 1 V. B. E. Kent. R. (*Extra*).

Wenlock, Hon. Col. *Rt. Hon.* R., *Lord, G.C.I.E.*, 2 E. R. York-sh. V. A. C. (*Extra*).

KNIGHTS COMMANDERS (K.C.S.I.)

Cotton, Gen. *Sir* A. T.
Kemball, Gen. *Sir* A. B., *K.C.B.*
Green, *Maj. Gen.* Sir *W. H. R.*, *C.B.*
Russell, Gen. *Sir* E. L.
Goldsmid, *Maj. Gen.* Sir *F. J.*, *C.B.*
Pollock, Maj. Gen. *Sir* F. R.
Lumsden, *Gen.* Sir *H. B.*, *C.B.*
V.C. Browne, Gen. *Sir* S. J., *G.C.B.*
V.C. Probyn, Gen. *Sir* D. M., *G.C.V.O., K.C.B.*

Fayrer, Surg. Gen. Sir *J.*, *M.D., Q.H.P.*, Bt.
Kennedy, Gen. *Sir* M. K.
Bayley, Hon. Col. *Sir* S. C., *C.I.E.*, Indian Vols.
Burne, Maj. Gen. *Sir* O. T., *C.I.E.*
Aitchison, Hon. Col. *Sir* C. U., *C.I.E.*, Indian Vols.
Cromer, Maj. E., *Lord, G.C.B., G.C.M.G., C.I.E.*
Thompson, Hon. Col. *Sir* A. R., *C.I.E.*, Indian Vols.

Bradford, Col. *Sir* R. C., *K.C.B.*
Ridgeway, Col. *Rt. Hon. Sir* J. W., *K.C.B.*
Bernard, Hon. Col. *Sir* C. E., Indian Vols.
Elliott, Hon. Col. *Sir* C. A., Ind. Vols.
Davies, Col. *Sir* W. G.
Hon. Lt. Col. Maharaj Dhiraj *Sir* Partab Sing Bahadur of Jodhpore.
Lyall, Hon. Col. *Sir* J. B. *G.C.I.E.*, Ind. Vols.

Crosthwaite, Hon. Col *Sir* C. H. T., Ind. Vols.
FitzPatrick, Hon. Col. *Sir* D., Indian Vols.
Macdonnell, Hon. Col. *Sir* A. P., Ind. Vols.
Newmarch, Maj. Gen. *Sir* O. R.
Lockhart, Lt. Gen. *Sir* W. S. A., *K.C.B.*
Robertson, Surg. Maj. *Sir* G. S.
Brackenbury, Lt. Gen. *Sir* H., *K.C.B.*
Lethbridge, Brig. Surg. Lt.-Col. A. S., *M.D.*

COMPANIONS (C.S.I.)

Chamberlain, Gen. C. T.
Strachey, Lt. Gen. R.
V.C. Keatinge, Gen. R. H.
Younghusband, Maj. Gen. J. W.
Hare, E., *late* Dep. Insp. Gen. of Hosp. Ben. Estab.
Cotton, Maj. Gen. F. C.
Dickens, Lt. Gen. C. H.
Penny, Gen. H.
Montgomery, Gen. G. S.
Spurgin, Lt. Gen. *Sir* J. B., *K.C.B.*
Burchester, Maj. Gen. G., C.B.
Dickinson, Lt. Col. W.
Lumsden, Lt. Gen. *Sir* P. S., *C.C.B.*
Thuillier, Gen. *Sir* H. E. L.
Dillon, Gen. *Sir* M., *K.C.B.*
Malleson, Col. G. B.
Etheridge, Maj. Gen. A. T.
Euan-Smith, Col. C. B., *K.C.B.*

Lovett, Maj. Gen. B., *C.B.*
Hopkinson, Gen. H.
Gordon, Gen. *Sir* T. E., *K.C.I.E., C.B.*
Rundall, Gen. F. H.
Michael, Gen. J.
Ellis, Maj. Gen. A. E. A.
Henderson, Maj. Gen. P. D.
Duncan, Maj. Gen. H. T.
Grey, Col. L. J. H.
Merriman, Lt. Gen. C. J.
Moncrieff, Col. *Sir* C. C. S., *K.C.M.G.*
Waterfield, Col. W. G.
Protheroe, Col. M., *C.B., A.D.C.*
Wylie, Bt. Col. H.
Tweedie, Maj. Gen. W.
Muhammud Afzul Khan, Khan Bahadur, Hon. Lt. Col.

Ross, Col. *Sir* E. C., *Knt.*
Cuningham, Surg. Gen. J. M., *M.D., Q.H.S.*
Willoughby, Lt. Gen. M. W.
Hunter, Maj. F. M., *C.B.*
Erskine, Hon. Col. H. N. B., Indian Vols.
Yate, Lt. Col. C. E., *C.M.G.*
Quinton, Hon. Col. J. W., Ind. Vols.
Ward, Hon. Col. W. E., Ind. Vols.
Burgess, G. D., Lt. Col Commdt. Ind. Vols.
Ommanney, Col. E. L.
Sanford, Maj. Gen., G.E.L.S., *C.B.*
Warburton, Bt. Col. R.

Powlett, Col. P. W.
Trevor, Col. G. H.
Rice, Surg. Maj. Gen. W. R., *M.D.*, Q.H.P.
Home, Col. F. J.
Maxwell, Lt. Col. H. St. P.
Walker, Maj. Gen. A.
Pritchard, Col. H. G.
Melliss, Col. H.
Pemberton, Maj. Gen. R. C. B.
Badcock, Col. (*temp. Maj.-Gen.*) A. R., *C.B.*
Prideaux Col. W. F.
Pennycuick, Col. J.
Gerard, Col. (*temp. Brig. Gen.*) M. G., *C.B.*
Barr, Lt. Col. D. W. K.
Boughley, Col. G. F. O.
Deane, Maj. H. A.

OFFICERS OF THE ORDER.

Secretary ... ... The Foreign Secretary, Govt. of India.
Registrar ... ... Woods, *Sir* A. W., *Knt., K.C.M.G., C.B., Garter Principal King-of-Arms*, Herald's College.

Digitized by Google

KNIGHTS GRAND CROSS, KNIGHTS COMMANDERS AND COMPANIONS OF THE MOST DISTINGUISHED ORDER OF SAINT MICHAEL AND SAINT GEORGE.

Holding Rank in the Army, Militia, Yeomanry, or Volunteers.

GRAND MASTER AND FIRST OR PRINCIPAL KNIGHT GRAND CROSS.

Field Marshal *H.R.H.* George William Frederick Charles, *Duke of* Cambridge, *K.G., K.T., K.P., G.C.B., G.C.S.I., G.C.I.E., A.D.C.*, Hon. Col.-in-Chief to the Forces.

KNIGHTS GRAND CROSS (G.C.M.G.)

Field Marshal *H.R.H.* Albert Edward, *Prince of* Wales and *Duke of* Cornwall, *K.G., K.T., G.C.B., K.P., G.C.S.I., G.C.I.E., G.C.V.O., A.D.C.*

H.R.H. Alfred Ernest Albert, *Reigning Duke of* Saxe Coburg-Gotha (*Duke of* Edinburgh), *K.G., K.T., K.P., G.C.B., G.C.S.I., G.C.I.E.*, Hon. Col. B. Mar., *Personal A.D.C.*

General *H.R.H.* Arthur William Patrick Albert, *Duke of* Connaught and Strathearn, *K.G., K.T., K.P., G.C.S.I., G.C.I.E., G.C.V.O., K.C.B., A.D.C.*

Wolseley, Field Marshal *Rt. Hon.* G. J., *Vict., K.P., G.C.B.*

Dufferin and Ava, Hon. Col., *Rt. Hon.* F. T., *Marquis of, K.P., G.C.B.*, 3 Bn. R. Ir. Rif.

Stanmore, *Lord* A., Hon. Lt. Col. Ceylon Vols.

Jervois, Lt. Gen. *Sir* W. F. D., *C.B.*

V.C. Wood, Gen. *Sir* H. E., *G.C.B.*

Carrington, Hon. Col. *Rt. Hon.* C. R., *Earl, late* 3 Bn. Oxf. L. I.

Clarke, Lt. Gen. *Sir* A., *C.B., C.I.E.*

V.C. Graham, Lt. Gen. *Sir* G. *G.C.B.*

Warren, Maj. Gen. *Sir* C., *K.C.B.*

Biddulph, Gen. *Sir* R., *K.C.B.*

Simmons, Field Marshal *Sir* J. L. A., *G.C.B.*

Norman, Gen. *Sir* H. W., *G.C.B., C.I.E.*

Loch, Hon. Col. *Rt. Hon.* H. B., *Lord, G.C.B.*, 4 Bn. Ches. R.

Cromer, Maj. E., *Lord, G.C.B., K.C.S.I., C.I.E.*

Kintore, Hon. Col. *Rt. Hon.* A. H. T., *Earl of*, 3rd Bn. Gord. Highrs.

Hopetoun, *Rt. Hon.* J. A. L., *Earl of*, Capt. Lanark Yeo. Cav.

Jersey, Hon. Col. *Rt. Hon.* V. A. G. *Earl of*, Glam. V. A. C.

Grenfell, Maj. Gen. *Sir* F. W., *K.C.B.*

de Winton, Maj. Gen. *Sir* F. W., *C.B.*

Aberdeen, Hon. Col. *Rt Hon.* J. C., *Earl of*, 1st Aberdeenshire V. A. C.

Mitchell, Lt. Col. *Sir* C. B. H.

KNIGHTS COMMANDERS (K.C.M.G.)

Verdon, Maj. *Sir* G. F., *C.B., late* Victorian Art.

Julyan, Asst. Comm. Gen. *Sir* P. G., *C.B.*

Fergusson, Hon. Col. *Rt. Hon. Sir* J., *Bt., G.C.S.I., C.I.E., late* 3 Bn. R. Sc. Fus.

Smyth, Gen. *Sir* E. S.

Pearson, Lt. Gen. *Sir*, C. K., *C.B.*

Russell, Maj. Gen. *Sir* B. C., *K.C.B.*

V.C. McNeill, Maj. Gen. *Sir* J. C., *K.C.B.*

Greaves, Gen. *Sir* G. R., *K.C.B.*

Palmer, Hon. Lt. Col. Sir A. H., Queensland Def. Force

Wilson, Maj. Gen. *Sir* C. W., *K.C.B.*

Stanton, Gen. *Sir* E., *C.B.*

Bellairs, Lt. Gen. *Sir* W., *C.B.*

Whitmore, Maj. Gen. *Sir* G. S., New Zealand Mil.

Anson, Maj. Gen. *Sir* A. E. H.

McIlwraith, Hon. Lt. Col. *Sir* T., Queensland Defence Force.

V.C. Buller, Lt. Gen. (*temp. Gen.*), *Rt. Hon. Sir* R. H., *G.C.B.*

Gregory, Lt. Col. *Sir* C. H., C.E. Vol. Eng. & Rail. Trans.

Hunter, Surg. Gen. *Sir* W. G., *M.D., Q.H.S.*

Crossman, Col. *Sir* W.

Middleton, Lt. Gen. *Sir* F. D., *C.B.*

Fowler, Lt. Col. *Sir* J., C.E., Vol. Eng. & Rail. Trans.

Clarke, Lt. Col. *Sir* M. J.

Playfair, Lt. Col. *Sir* R. L.

Upington, Lt.-Col. *Sir* T., Cape of Good Hope Vols.

O'Brien, Lt. Col. *Sir* J. T. N.

Carrington, Maj. Gen. *Sir* F.

Moncrieff, Col. *Sir* C. C. S., *C.S.I.*

Mansfield, Col. *Sir* C. E.

Smith, Maj. Gen. *Sir* R. M.

Colomb, Capt. *Sir* J. C. R.

Gallwey, Lt. Gen. *Sir* T. L. J.

Smyth, Gen. *Sir* H. A.

Baker, Lt. Col. *Sir* B., Vol. Eng. & Rail. Trans.

Sargood, Lt. Col. *Sir* F. T., ret. Victoria Mil.

Gzowski, Col. *Sir* C. S., *A.D.C.* (hon.), Staff Offr. Eng. Force, Canada.

Edwards, Lt. Gn. *Sir* J. B., *C.B.*

Buckley, Capt. *Sir* P. A., New Zealand Mila.

MacDonald, Maj. *Sir* C. M.

Scott, Hon. Maj. Gen. *Sir* F. C., *K.C.B.*

Smith, Col. (*Maj. Gen. Victoria*) *Sir* C. H., *C.B.*

Clarke, Maj. *Sir* G. S

Kitchener, Bt. Col. *Sir* H. H. *C.B., A.D.C.*

Lyon Fremantle, Gen. *Sir* A. J., *C.B.*

Buxton, Hon. Col. *Sir* T. F. *Bt.* 2nd Tower Hamlets R.V.C.

Martin, Col. *Sir* R. E. R.

Colvile, Col. *Sir* H. E., *C.B.*

Lamington, C. W. A. N., *Lord*, Lt. Lanark Yeo. Cav.

Smith, Lt. Col. *Sir* G.

COMPANIONS (C.M.G.)

McEachern, Lt. Col. A., Canadian Mil.

Chamberlin, Lt. Col. B., *late* Canadian Mil.

Fletcher, Lt. Col. J., *late* Canadian Mil.

Jarvis, Maj. Gen. S. P.

V.C. Bartorius, Maj. Gen. R. W.

Barnard, Bt. Col. J. H., *C.B., A.D.C.*

Belden, Lt. Col. W. A. T.

Blissett, Comm. H. F.

Gouldsbury, Surg. Lt. Col. (hon. Brig. Surg.) V.S., *M.D.*

Cameron, Col. D. R.

French, Col. G. A.

Knollys, Maj. L. F.

Griffith, Col. C. D., *late* Mil. C. of G. Hope.

Haig, Lt. Col. A. B.

Wray, Lt. Gen. H.

McNair, Maj. J. F. A.

Larnach, Hon. Col. W. J. M., New Zealand Vols.

Marshall, Lt. Gen. F.

Woolfryes, Surg. Gen. J. A., *M.D., C.B.*

Mahony, Staff Paym. and Hon. Lt. Col. J.

Paton, Col. G.

Hughes, Col. E., *C.B.*

Streatfield, Commt. F. N.

Chermside, Bt. Col. H. C., *C.B.*

Bayly, Lt. Col. Z. S., Comg. Col. Forces. C. of G. Hope.

Wylde, Hon. Col. W. H., *late* 3 Middx. V. R. C.

Warren, Col. F. G. E.

Wauchope, Col. A. G., *C.B.*

Glyn, Lt. Gen. R. T., *C.B.*

Collingwood, Maj. Gen. W. P.

Hatherton, Col. *Lord* E. G. P.

Parr, Col. H. H., *C.B., A.D.C.*

Sale, Col. M. T.

Mann, Maj. Gen. J. R.

Dartnell, J. G., Col. Commt. Natal Vol. Forces.

Justice, Maj. Gen. W. C.

Fraser, Col. T., *C.B.* (*temp. Maj. Gen.*)

Harrison, Gen. *Sir* R., *K.C.B.*

*Lazzarini, Maj. Gen. J.

Scott, Surg. Col. F. B., *M.D.*

Gatt, Maj. Gen. S.

Hewett, Lt. Gen. E. O.

Dunlop, Col. S.

Moysey, Col. C. J.

Stewart, Col. C. E., *C.B., C.I.E*

Downes, Maj. Gen. M. F.

Roberts, Col. C. F., New South Wales Art. Forces.

Jekyll, Lt. Col. H.

Spalding, Lt. Col. W. W., Regular Art. N. S. Wales.

Clarke, Maj. Gen. S. de A. C.

Forestier-Walker, Lt. Gen. *Sir* F. W. E. F., *K.C.B.*

Methuen, Maj. Gen. P. S., *Lord, C.B.*

Curtis, Col. F. G. S.

Gough, Col. H. S.

Heath, Lt. Col. J. M.

Peyton, Lieut. W. J.

Montagu-Stuart-Wortley, Maj. E. J.

Hime, Lt. Col. A. H.

Everett, Col. W.

Watson, Lt. Col. C. M.

Meiklejohn, Bt. Col. W. H. *C.B.*

Rind, Lt. Col. A. T. S. A.

Owen, Surg. Maj. C. W., *C.I.E.*

McCallum, Maj. H. E.

Hamilton, Lt. Col. W. A. B. *C.B.*, Lothian & Berwick Yeo. Cav.

Steward, Maj. Gen. E. H.

Tresidder, Capt. T. J. *late* R. Eng.

Swaine, Col. (*temp. Maj. Gen.*) L. V., *C.B.*

Bigge, Lt. Col. *Sir* A. J., *K.C.B.*

De Piro, J. L., Maj. R. Malta Mila.

Marindin, Maj. F. A.

Barrow, Lt. Col. A. F., *D.S.O., p.s.c.*

Beech, Capt. J. R., *D.S.O.*, Res. of Off.

Yate, Lt. Col. C. E., *C.S.I.*

Western, Lt. Col. J. H.

Ross, Lt. Col. J. C.

Peacocke, Lt. Col. W.

Oliver, Maj. Gen. J. R.

Strickland della Catena, Maj. G., *Count*, R. Malta Mila.

Eyes, Hon. Col. C. W., 1 Middx. V. R. C.

McInnis, Lt. Col. E. B.

Grace, Surg. Gen. M. S., *M.D.*, New Zealand Local Military Forces.

Wodehouse, Col. J. H., *C.B.*

Walker, Hon. Lt. Col. R. S. F.

Elliott, Col. J., *C.B.*

McKean, Bt. Col. A. C.

Wilson, Lt. Col. D., Commdg. Trinidad, L. I. V.

Russell, Col. F. S.

Kenney, Maj. A. H.

Tulloch, Col. (*hon. Maj. Gen.*) A. B., *C.B., p.s.c.*

Morris, Lt. Col. W. S., *p.s.c.*

Cardew, Col. F., *p.s.c.*

Goold-Adams, Maj. H. J.

Horbert, Col. I. J. C., *C.B.*

Holborrow, Bt. Col. W. R., N. S. Wales Mily. Forces.

Lang, Capt. J. I.

Hilliard, Surg. Capt. G., *M.B.*

Price, Lt. Col. A. J.

Blomerhasse.t, Surg. Lt. Col. B. M.

Wilson, Surg. Maj. E. M.

Larymore, Capt. H. D., Edin. Art. (S. Div. R. Art.)

Rundle, Bt. Col. H. M. L., *D.S.O.*

Rogers, Surg. Lt. Col. J. G *M.B., D.S.O.*

OFFICERS OF THE ORDER.

Prelate ... ... Machray, *The Most Rev.* R., *D.D., LL.D., Bishop of Rupert's Land.*

Chancellor ... ... Herbert, *Sir* R. G. W., *G.C.B., D.C.L., LL.D.*

Secretary ... ... Meade, *Hon. Sir* R. H., *K.C.B.*

King of Arms ... ... Woods, *Sir* A. W., *Knt., K.C.M.G., C.B., Garter Principal King-of-Arms*, Herald's College.

Registrar ... ... Bramston, J., *Esq., C.B.*

Chancery of the Order ... *The Colonial Department.*

Digitized by Google

KNIGHTS GRAND COMMANDERS, KNIGHTS COMMANDERS AND COMPANIONS OF THE MOST EMINENT ORDER OF THE INDIAN EMPIRE.

Holding Rank in the Army, Militia, Yeomanry, or Volunteers.

KNIGHTS GRAND COMMANDERS (G.C.I.E.)

Field Marshal *H.R.H.* Albert Edward *Prince of* Wales and *Duke of* Cornwall, *K.G., K.T., K.P., G.C.B., G.C.S.I., G.C.M.G., G.C.V.O., A.D.C.*

H.R.H. Alfred Ernest Albert, *Reigning Duke of* Saxe Coburg-Gotha (*Duke of* Edinburgh), *K.G., K.T., K.P., G.C.B., G.C.S.I., G.C.M.G.*, Hon. Col. R. Mar., *Personal A.D.C.*

General *H.R.H.* Arthur William Patrick Albert, *Duke of* Connaught and Strathearn, *K.G., K.T., K.P., G.C.S.I., G.C.M.G., G.C.V.O., K.C.B., A.D.C.*

Field Marshal *H.R.H.* George William Frederick Charles, *Duke of* Cambridge, *K.G., K.T., K.P., G.C.B., G.C.S.I., G.C.M.G., A.D.C.*, Hon. Col.-in-Chief to the Forces.

Reay, Hon. Col. *Rt. Hon.* D. J., *Lord*, Indian Vols.

Ⓥ Roberts, Field Marshal *Rt. Hon.* F. S., *Lord G.C.B., G.C.S.I.*

Hon. Lt.-Col. *His Highness Maharajah* Nripendra Narayan Bhup, *Bahadur of* Cooch Behar.

Harris, Hon. Col. *Rt. Hon.* G. R. C., *Lord, G.C.S.I.*, 1 V. B. E Kent R.

Wenlock, Hon. Col. *Rt. Hon.* B., *Lord, G.C.S.I.*, 2 E. R. Yorksh. V. A. C.

Lyall, Hon. Col. *Sir* J. B., *K.C.S.I.*, Ind. Vols.

Ⓥ White, Lt. Gen. *Sir* G. S., *K.C.B.* (*Gen. E. Indies*).

KNIGHTS COMMANDERS (K.C.I.E.)

Lyall, Hon. Col. *Sir* A. C., K.C.B., Ind. Vols.

Simpson, Surg. Gen. *Sir* B., *M.D.*, ret. Ben. Med. Est.

Moore, Surg. Gen. *Sir* W. J., *Q.H.P.*

Collen, Col. (*temp. Maj. Gen.*) *Sir* E. H. H.

Hendley, Lt. Col. *Sir* W. B., Commdt. Behar Lt. Horse.

Gordon, Gen. *Sir* T. E., *C.B., C.S.I.*

Williams, Gen. *Sir* E. C. S.

Ardagh, Col. (*temp. Maj. Gen.*) *Sir* J. C., *K.C.B.*

Ⓥ Beresford, Col. *Lord* W. L. De la P.

Thuillier, Col. *Sir* H. B.

Talbot, Lt. Col. *Sir* A. C.

Dennehy, Maj. Gen. *Sir* T. (*Extra*).

COMPANIONS (C.I.E.)

Clarke, Lt. Gen. *Sir* A., *G.C.M.G., C.B.*

Haines, Fld. Marshal *Sir* F. P., *G.C.B., G.C.S.I.*

Norman, Gen. *Sir* H. W., *G.C.B., G.C.M.G.*

Burne, Maj.-Gen. *Sir* O. T., *K.C.S.I.*

Mainwaring, Gen. W. G.

Beatson, Surg. Gen. J. F., *M.D.*, ret. Ind. Med. Dept.

Rose, Surg. Gen. J. T. C., ret. Ben. Med. Dep.

Walton, Lt. Gen. B.

Moore, Lt. Gen. H., *C.B.*

Gordon, Gen. W.

Rivett-Carnac, Col. J. H., *A.D.C.*, Ind. Vols.

Napier, Lt. Col. *Hon.* G. C., ret. Ben. Inf.

Thompson, Hon. Col. *Sir* A. R., *C.S.I.*, Indian Vols.

Impey, Hon. Col. E. C.

Ludlow, Col. E. S.

Thompson, Surg. Maj. D. R., *M.D.*

Tennant, Lt. Gen. J. F.

Cornish, Surg. Gen. W. R., ret. Mad. Med. Dep., *Q. H. P.*

Stewart, Field Marshal *Sir* D. M., *Bart., G.C.B., G.C.S.I.*

Cromer, Maj. E., *Lord G.C.B., G.C.M.G., K.C.S.I., late* R. Art.

Fergusson, Hon. Col. *Rt. Hon. Sir* J., *Bt., G.C.S.I., K.C.M.G., late* 3 Bn. R. Sc. Fus.

Wyllie, Lt. Col. W. H. C.

Anderson, Brig. Surg. J., *late* ret. pay, Med. Staff.

Owen, Surg. Maj. C. W., *C.M.G.*

Fuller, Gen. J. A.

Mathew, Hon. Col. G. F., Ind. Vols.

Robertson, Hon. Col. J.

Aitchison, Hon. Col. *Sir* C. U., Ind. Vols.

Mance, Capt. *Sir* H. C., Ind. Vols.

Aitchison, Brig. Surg. J. E. T., *M.D.*, ret. Ben. Med. Est.

Clerk, Cact. C.

Bidie, Surg. Gen. G., *M.B.*, ret. Mad. Med. Est.

Campbell, Lt. Col. D. W., Commdt. E. Indian Railway Vol. R. C.

Peterson, Lt. Col. F., Commdt. 2 Punjab Vol. R. C.

Church, Maj. Gen. T. R.

Jackson, Lt. Col. S., Commdt. Great Indian Peninsula Railway V. C.

Barnett, Hon. Col. G. A., Ind. Vols.

Home, Col. R.

Stewart, Col. C. E., *C.B., C.M.G.*

Nisbet, Col. B. P.

Hennessey, Capt. J. N. B., Ind. Vols.

Downe, Col. H. R., *Visct.*

Dallas, Dep. Surg. Gen. A. M.

Le Messurier, Col. A.

Royle, Lt. J. & E. I.

Busteed, Brig. Surg. H. E., *M.D.*, ret. Mad. Med. Dept.

Griesbach, Hon. Maj. C. L., 4 Bn. R. Fus.

Muhammad Aslam Khan, Sirdar Bahadur, Hon. Lt. Col.

Raikes, Lt. Col. F. D.

Stewart, Col. J.

Muir, Lt. Col. C. W.

Ward, Col. H. C. E.

Maclean, Maj. Gen. C. S., *C.B.*

Berkeley, Maj. Gen. J. C.

Bisset, Col., W. S. S.

Weldon, Col. T.

Scott, Maj. B.

Bayley, Hon. Col. *Sir* S. C., *K.C.S.I.*, Ind. Vols.

Findlay, Surg. Maj. J., *M.B.*

Adamson, Lt. Col. C. H. E.

Lyon, Brig. Surg. Lt.-Col. I. B., ret. Bo. Med. Est.

Merriman, Col. W.

Tomkins, Maj. Gen. W. P.

Wallace, Col. W. A. J.

King, Brig. Surg.-Lt.-Col. G., *M.B.*, Gen. Med. Serv.

Jacob, Col. S. S.

McHinch, Lt. Col. Commdt. A., Ind. Vols.

Buckingham, Maj. J., Ind. Vols.

Holford, Capt. G. L.

Tucker, Col. L. H. E.

Brown, Brig. Surg. T. E. B., *M.D.*, Ind. Med. Dept. ret.

Hendley, brig. Surg. Lt.-Col. T. H.

Younghusband, Capt. F. E.

Leigh, Maj. H. P. P.

Ottley, Col. J. W.

Daly, Capt. H.

Mackenzie, Col. K. J. L.

Cumming, Col. W. G.

Marshall, Col. G. F. L.

Hallen, Vet. Lt. Col. J. H. B., ret. Ind. Vet. Dept

Cunningham, Surg. Lt. Col. D.D., *M.S.*, Ben. Med. Est.

Milne, A., Lt. Col Commdt. Surma Valley Lt. Horse Vols.

Partridge, Dep. Surg. Gen. S.B., *Q.H.S.*, ret. Ben. Med. Est.

Richardson, Lt. Col. G. L. R.

Moore, Hon. Lt. Col. G. M.

Fenn, Surg. Lt. Col. E. H.

Temple, Maj. R. C.

Hogge, Maj. J. W., *p.s.c.*

McMahon, Capt. A. H.

Ⓥ Smith, Capt. J. M.

Holdich, Bt. Col. T. H., *C.B.*

Chatterton, Col F. W.

MacIvor, Maj. I.

Jarrett, Col. H. S.

Sanderson, Col. H. B.

Nunn, Vety. Capt. J. A., *D.S.O.*

Porteous, Col C. A.

Lane, Col. C. T.

Yelding, Capt. W. R., *D.S.O.*

Crawford, Col. R. I.

Browne, Surg.-Lt.-Col. S. H., *M.D.*, Ind. Med. Serv.

Franklin, Brig. Surg. Lt. Col. B., Ind. Med. Serv.

Shakespear, Maj. J., *D.S.O.*

Macleod, Hon. Lt. Col. J. J., Ind. Vols.

OFFICERS OF THE ORDER.

Secretary ... ... The Foreign Secretary, Govt. of India.

Registrar ... ... Woods, *Sir* A. W., *Knt., K.C.M.G., C.B., Garter Principal King of Arms*, Heralds' College.

KNIGHTS GRAND CROSS, KNIGHTS COMMANDERS, COMMANDERS, AND MEMBERS OF THE 4TH AND 5TH CLASSES OF THE ROYAL VICTORIAN ORDER.

Holding Rank in the Army, Militia, Yeomanry, or Volunteers.

KNIGHTS GRAND CROSS (G.C.V.O.)

Field Marshal *H.R.H.* Albert Edward *Prince of* Wales and *Duke of* Cornwall, *K.G., K.T., K.P., G.C.B., G.C.S.I., G.C.M.G., G.C.I.E., A.D.C.*

General *H.R.H.* Arthur William Patrick Albert, *Duke of* Connaught and Strathearn, *K.G., K.T., K.P., G.C.S.I., G.C.M.G., G.C.I.E., K.C.B., A.D.C.*

Portland, Hon. Col. *Most Noble* W. J. A. C. J. *Duke of*, 4 Bn. Derby R.

Ⓥ Probyn, Gen. *Sir* D. M., *K.C.B., K.C.S.I.*

KNIGHT COMMANDER (K.C.V.O.)

Colville, Lt. Col. *Hon.* W. J.

MEMBERS, 4TH CLASS (M.V.O.).

Legge, Maj. *Hon.* H. C., Eq.

Collins, Hon. Lt. Col. A.

Waters, Maj. W. H. H.

OFFICERS OF THE ORDER.

Chancellor ... Lathom, *Rt. Hon.* E., *Earl of, G.C.B.*

Secretary ... Edwards, Lt. Col. *Rt. Hon. Sir* F. I., *K.C.B.*

Digitized by Google

COMPANIONS OF THE "DISTINGUISHED SERVICE ORDER."

Holding Rank in the Army, Militia, Yeomanry, or Volunteers.

COMPANIONS (D.S.O.)

Lithgow, Surg.-Maj.-Gen. S. A., *M.D. C.B.* ret. pay, A. Med. Staff.
St. Leger, Col. H. H., *ret. pay*
Coker, Col. E. R., *ret. pay.*
Murray, Col. K. D., *ret. pay.*
Tweedie, Col. J. L., Regtl. Dist.
Bennett, Col. W., h.p.
Skinner, Col. J. T., *C.B.*, A.S.C.
Everett, Lt. Col. E., *ret. pay.*
Scott, Col. D. A., *(on Staff).*
Crofton, Col. M. S. *(on Staff).*
Temple, Col. C. P.
Hepper, Col. A. J., Ord. Commee.
Money, Col. G. L. C., Cam'n Highrs., *A.D.C.*
Quirk, Lt.-Col. J. O., Welsh R.
Hunter, Bt. Col. A., R. Lanc. R.
Lloyd, Maj. *(temp. Lt.-Col.)* G. E., York L. I.
Marriott, Bt. Maj. R. A., ret. pay R. Mar. Art.
Channer, Lt.-Col. R., Ind. S.C.
Aldworth, Maj. W., Bedf. R.
Dorward, Lt.-Col. A. R. F., R. Eng.
Wace, Maj. E. C., R. Art.
Smyth, Maj. O. S., R. Art.
Smith-Dorrien, Maj. H. L., Derby R.
Haggard, Capt. A. C. P., *late* K. O. Sco. Bord.
Dundas, Maj. L. C., L'poolR.
Rhodes, Maj. E., R. Berks R.
Ferrier, Maj. J. A., R. Eng.
Milne, Maj. R. I., Leic., R.
Payne, Maj. R. I., Som. L. I.
Preston, Maj. J. E., Ind. S.C.
Daubeney, Capt. E. E., S. Staff. R.
Romilly, Maj. F. W., S. Gds.
Downes, Capt. W. K., Ind. S.C.
Maxwell, Bt. Maj. J. G., R. Highrs.
De Lisle, Capt. H. de B., Durh. L. I.
Annesley, Capt. W. R. N., R. W. Kent R.
Mackinnon, Brig. Surg. Lt. Col. H. W. A., ret. pay, A. Med. Staff.
Lambert, Hon. Lt. Col. W. M., *r.f.p.*, R. Mar.
Rogers, Surg. Lt. Col. J. G., *M.B., C.M.G.*, A. Med. Staff.
¶ Cubitt, Col. W. G., u.s.l., Ind. S. C.
Dicken, Col. W. P., Ind. S.C.
Upcher, Col. R., h.p.
Deedes, Maj. Gen. W. H., *ret. pay.*
Gordon, Col. J. H., *C.B.*, u.s.l., Ind. S. C.
Patterson, Surg. Lt. Col. T. W. A., ret. pay.
Campbell, Col. C. C. ret. In. S.C.
Cummins, Col. J. T., Ind. S.C. *(temp. Brig. Gen.)*
McLeod, Col. D. J. S., Ind. Army (*Brig. Gen., India.*)
Hennell, Lt. Col. R., ret. Ind. Army (*Yeo. of the Guards.*
Corbett, Surg. Lt. Col. R. de la C., *M.D.*, A. Med. Staff.
Stead, Lt. Col. A. J., ret. Ind. Army.
Wright, Surg.-Maj. F. W., Ben. Med. Serv.
Rose, Lt. Col. H. M., Ind. S.C.
Dening, Lt. Col. L., Ind. S. C.
Rawlinson, Lt. Col. S. R., ret. Ind. S. C.
Street, Surg.-Maj. A. W. F., Bo. Med. Serv.
Elliot, Lt. Col. E. L., Ind. S.C.
Shephard, Maj. C. S., ret. pay.
Spragge, Maj. B. E., ret. pay.
Sykes, Surg.-Maj. W. A., Ben. Med. Serv.
Shone, Bt. Col. W. T., *C.B.*, R. Eng.
Earle, Maj. H., York. L. I.
Keene, Capt. A., R. Art.
Sherston, Maj. J., Rif. Brig.
Willcocks, Capt. J., Leins. R.
Hickson, Maj. S. A. E., R. Eng.
Hastings, Maj. E. S., Ind. S.C.
Bayly, Maj. A. W. L., Ind. S.C.
Lugard, Capt. F. J. D., *C.B.*, Norf. R.
Sinclair, Capt. A. L., Ind S.C.
Lyle, Capt. H. T., R. W. Fus.
Golightly, Capt. R. E., Res. of Off.
Goodwyn, Maj. H. E., R. Eng.
Barrett, Maj. A. L., Ind. S.C.
Couchman, Capt. G. H. H., Som. L. I.
Tevensham, Maj. R. K., Ind. S. C.
Wilkinson, Capt. H. T. D., Res. of Off.
Huggins, Maj. P. G., Ind. S.C.
Fendall, Capt. C. P., R. Art.
Tanner, Maj. J. A., R. Eng.
Westlake, Capt. A. P., Ind. S.C.
McSwiney, Capt. E. F. H., Ind. S. C.
Wilkinson, Lt. T. H. Des V., Rif. Brig.
Stanton, Lt. H. E., R. Art.
Glanville, Capt. F. R. Eng.
Caulfeild, Capt. A. M., Bord. R.
Wynyard, Capt. E. G., Welsh R.
Coxhead, Capt. T. L., R. Art.
Rundle, Bt. Col. H. M. L., *C.M.G.*, R. Art.
Kempster, Bt. Col. F. J., R. Muns. Fus., *A.D.C.*
Airey, Capt. H. P., N.S.W. Art.
Pigott, Bt. Lt. Col., C. B., 21 Hrs.
Browne, Maj. G. F., North'n R.
Grove, Col. A. S., Ind. S. C.
Ilderton, Bt. Col. C. E., ret ray
Frere, Maj. Sir B. C. A., *Bt.*, Res. of Off.
Triscott, Maj. C. P., R. Art.
Cure, Maj. H. C., Glouc. R.
Wood, Maj. H. St. L., Dorset R.
Scallon, Maj. R. I., Ind. S. C.
Scudamore, Capt. C. P., R. Sc. Fus.
Jenner, Capt. A. V., Rif. Brig.
Carew, Surg. Col. R. H., A. Med. Staff.
Rogers, bt. Col. G. W., Ind. S. C.
Gataere, Col. (*Brig. Gen. India*) W. F., *C.B., p.s.c.*
O'Grady Haly, Col R. H., *C.B.*
Murray, Col. A., ret pay.
Hawes, Col. A. J. D., Ind S.C.
Sunderland, Col. M. S. J. Regtl. Dist.
Deshon, Col. C. J., ret. pay, R. Art.
¶ Hammond, Col. A. G., *A.C.B.*, Ind. S. C., *A.D.C.*
Keighley, Maj. C. M., Ind. S. C.
Wingate, Bt. Maj. F. R., *C.B.*, R. Art.
Hayes, Surg. Maj. A. E., A. Med. Staff.
Coles, Maj. A. H., R. War R.
Hickman, Capt. *(temp. Maj.)* T. E., Worc. R.
Ternan, Capt. T. P. B., Manch. R.
Judge, Capt. S. F., Shrops. L. I.
Macgregor, Lt. Col. C. R., Ind. S. C.
Shepherd, Lt. Col C. H., Norf. R.
Macdonald, Maj. R. P., Hamps. R.
Doyle, Surg.-Capt. I. P., Mad. Med. Serv.
Pink, Capt. F. J., R. W. Surr. R.
O'Donnell, Capt. H., Ind. S. C.
Jackson, Capt. S. C. F., Hamps. R.
Fowler, Capt. F. J., Ind. S.C.
Tighe, Capt. M. J., Ind. S.C.
Graham, Lt. H. W. G., 5 Lrs.
MacDonald, Maj. H. A., R. Fus.
Westmacott, Col. R., *C.B.*, Ind. S. C.
Skinner, Col. G. J., Ind. S. C.
Murphy, Surg. Maj. W. R., Ben. Med. Serv.
Browne, Capt A. G. F., Ind. S. C.
Rogers, Surg.-Capt. F. A., Ben. Med. Serv.
Shakespear, Maj. J., *C.I.E.*, Leins. R.
Morris, Capt. A. H., R. Ir. R
Lugard, Lt. E. J., Ind S.C.
Nunn, Vety. Capt. J. A., *C.I.E.*
Segbie, Col. E. W., *C.B.*, Mad. Inf.
Rhodes, Col. F. W., h.p.
Hamilton, Col. I. S. M., *C.B., p.s.c.*
Clements, Bt. Lt. Col. R. A. P., S. Wales Bord.
Settle, Brev. Col. H. H., R. Eng.
Wintle, Dep. Com. Gen. of Ord. and Hon. Col. F. G.
Leach. Bt. Col. H. P., *C.B.*, R. Eng.
Wilkins, Surg. Lt.-Col. J. S., Ind. Med. Serv.
Egerton, Col. C. C., *C.B.*, Ind. S. C.
Mansel, Maj. A., R. Art.
Yeilding, Capt. W. R., Ind. S. C., *C.I.E.*
Beech, Capt. J. R., *C.M.G.*, Res. of Off.
Harvey, Surg. Maj.-Gen. R., *M.D.*, Ind. Med. Serv.
Keith, Lt. Col. J., ret. pay, R. Art.
Rundall, Maj. F. M., Ind. S.C.
Maconchy, Capt. E. W. S. K., Ind. S. C.
Harman, Lt. R., Ind. S. C.
Keary, Bt. Maj. H. D' U., Ind. S. C.
Hale, Surg. Capt. G. E., A. Med. Staff.
Badcock, Lt. F. F., Ind. S.C.
Norris, Maj. R. J., W. I. R.
Merriman, Capt. R. G., R. Art.
Madden, Lt.-Col. G. C., *C.B.*, h.p.
Harrison-Topham, Capt. T., R. Eng.
MacMunn, Lt. G. F., R. Art.
Davies, Capt. T. A. H., Devon R.
Moberly, Capt. F. J., Ind S.C.
Caulfeild, Capt. G. N., Ind. S.C.
Taylor, Capt. H. N., Ind. S.C.
Henegan, Capt. J., Ind. S.C.
Morgan, Surg. Maj. A. R., A. Med. Staff
Steele, Bt. Lt. Col. F. W., A. S. Corps.
Bourke, Maj. H. B., W. I. R.
Way, Capt. A. C., W. I. R.
Gwynn, Lt. C. W., R. Eng.
Owen, Bt. Maj. E. R., Lan. Fus.
Presgrave, Maj. E. R. J., Ind. S. C.
East, Capt. L. W. P. R. Art.
Berradaile, bt. Maj. H. F., Ind. S. C.
Jones, Capt. H. J., Ind. S.C.
Edwardes, Capt. S. M., Ind. S. C.
Fowler, Capt. J. S., R. Eng.
Gurdon, Lt. B. E. M., Ind. S.C.
Beynon, Lt. W., G. L., Ind. S.C.
Stewart, Lt. C. G., R. Art.
Darley, Lt. H. K., Ind. S. C.
Thompson, Bt. Col. W. O., Ind. S. C.
Davis, Brig. Surg.-Lt. Col. G. McB., Ind. Med. Serv.
Wharry, Capt. H., Ind. S. C.
Ewart, Capt. R. H., Ind. S. C.
Herbert, Capt. C., Ind. S. C.
Hornby, Lt. M. L., Ind. S. C.
Peterson, Lt. F. H., Ind. S.C.
Gordon, Lt. Col. S. V., Ind S. C.
Yaldwyn, Lt. Col. A. G. Ind. S. C.
Poyser, Vety. Lt. Col R.
Barrow, Lt. Col. A. F., *C.M.G., p.s.c.*
Hughes-Hallett, Maj J. W., Sco. Bikhrs.
Hadow, Maj. R. C., Ind. S.C.
Shirres, Maj. J. ., R. Art.
Abbott, Maj. H. E. S., R. Eng.
Hamilton, Maj. W. G. E., Ban. R., *p.s.c.*
Edwards, Capt. J. R., Ind. S C.
Nugent, Capt C. S. W., K. R Rif. C.
Preshton, Capt G. H., Ind S. C.
Robertson, Capt. W. R., 3 D. G.
Low, Capt. F. B., Ind. S. C.
Baldwin, Lt. G. M., Ind S C.
Kerr, Lt. F. W., Gord. Highrs.
Coplard-Crawford, Maj. P. W. G., 7 Bn. K. R. Rif. C.
Campbell, Capt. K. J. B., Suff. R.
Scaife, Capt. G. S. G., 4 Bn. W. York R.
Gallwey, Capt. H. L., R. Lan. R.

Secretary and Registrar — — — — — Farquharson, G. M., *Esq.*

Digitized by Google

THE ROYAL RED CROSS.

THE QUEEN.

H.R.H. the Princess of Wales.
***H.M. the Empress Dowager* Victoria of Germany (*Princess Royal of* Great Britain and Ireland).**
***H.R.H. the Princess* Christian of Schleswig-Holstein (*Princess* Helena of Great Britain and Ireland).**
***H.R.H. the Princess* Beatrice.**
***H.R.H. the Duchess of* Connaught and Strathearn.**
***H.R.H. the Duchess of* Teck.**
***H.R.H. the Princess* Louise, *Marchioness of* Lorne.**
***H.R.H. the Duchess of* Albany.**
***H.R.H. the Princess* Frederica of Hanover, *Baroness* Von Pawel Rammingen.**

	Services.
The Lady Wantage	
Miss Nightingale	
Nora Henrietta, *Lady* Roberts	India.
Mrs. J. C. Deeble	Zululand.
Miss A. E. Caulfeild (*late* Lady Supt. of Nurses, Herbert Hosp., Woolwich)	Egypt and Transvaal.
Miss H. Stewart (Supt. of Nurses)...	Egypt, Hospital Ship "Carthage."
Mrs. M. A. Makins	Egypt, Hospital Ship "Carthage."
Miss J. A. Gray	Zululand, Egypt S.S. "Lusitania."
Miss H. Campbell Norman (Lady Supt. of Nurses, R. Vict. Hosp., Netley)	Egypt.
Miss J. Jerrard	Transvaal and Egypt.
Miss E. Cannell	Cyprus and Egypt.
Miss M. Jones	Egypt.
Miss B. Story	Egypt.
Miss S. Airy	Cyprus and Egypt.
Miss E. Wheldon...	Netley.
Miss J. M. Gray	Transvaal.
Miss Langlands	Transvaal and Zululand.
Sister Louise...	Transvaal and Zululand.
Sister Maria Celestina...	Egypt.
Sister Maria Pia	Egypt.
Sister Maria Camilla	Egypt.
Sister Maria Carmela	Egypt.
Sister Maria Ludovica	Egypt.
Sister Maria Benedetta	Egypt.
Sister Camilla Orpheline	Egypt.
Miss M. Selby	Zululand and Egypt.
Miss J. King	Egypt.
Miss K. Forrest	Egypt.
Miss M. Thomas	Egypt.
Miss A. Crisp	Zululand and Egypt.
Miss A. Yardley	Egypt.
Miss A. K. Holland	Egypt.
Mrs. Janet King	Zululand.
Miss Bornor	Zululand.
Mrs. M. J. W. Lumley	Durban and Pietermaritzburg.
Mrs. Gildea	Pretoria.
Miss M. C. Jerrard...	Egypt and Soudan.
Miss H. King	Egypt and Soudan.
Miss S. Ireland	Egypt and Soudan.
Miss J. M. C. Barker	Egypt.
Miss S. F. Hart	Egypt.
Miss M. C. F. K. Cole	Egypt, Hospital Ship "Ganges."
Miss R. M. Burleigh	Egypt, Hospital Ship "Ganges."
Miss L. Parsons	Egypt.
Miss A. Hind	Egypt.
Miss C. L. Byam	Soudan.
Miss R. Williams	Egypt and Soudan.
Miss Louisa Jane Mackay	Transvaal and Egypt.
Miss Christina Fergusson	Egypt.
Miss Augusta Bailey Holland	Netley, Chatham, and Portsmouth.
Miss Edith King (Stafford House Committee) ...	Zululand and Operations against Sekukuni.
Miss Emma Durham (Stafford House Committee) ...	Zululand and Operation against Sekukuni, and Egypt
Mrs. E. B. Grimwood	Manipur.
Mrs. Caroline Rebecca Damant	Naga Hills.
Mrs. May Emma Cawley	Naga Hills.
Miss Catherine Grace Loch	Hazara.
Miss Edythe Welchman	Hazara.
Miss Elizabeth Mary Lickfold	Hazara.

Digitized by Google

OFFICERS, HOLDING RANK IN THE ARMY, PERMITTED TO WEAR FOREIGN ORDERS.

Acland-Hood, Capt. *Sir* A. F., *Bt.*, *late* G. Gds.	Medjidie, 5th Class.
Acton, Col. W. M. C., ret. pay.	Medjidie, 5th Class
Adair, Gen., *Sir* C. W., *K.C.B.*, ret. R. Mar.	Medjidie, 5th Class.
Addington, Col. *Hon* C. J., h.p.	Medjidie, 5th Class.
Adye, Bt. Lt. Col. J., R. Art.	Medjidie, 5th Class.
Adye, Gen., *Sir* J. M., *G.C.B.*, R. Art.	Legion of Honour, 3rd Class. Medjidie, Grand Cross.
Airey, Gen. *Sir* J. T., *K.C.B.*, R. Innis. Fus.	Legion of Honour, 5th Class. Medjidie, 4th Class.
Airlie, Maj. D. S. W., *Earl of*, 10 Hrs.	Medjidie, 4th Class.
Alderson, Maj.-Gen. *Sir* H. J., *K.C.B.*, R. Art.	Legion of Honour, 5th Class.
Alexander, Maj.-Gen *Sir* C., *Bt.*, ret. pay.	Medjidie, 5th Class.
Alexander, Maj.-Gen. G. G., *C.B.*, r.f.p. R. Mar.	Legion of Honour, 5th Class. Medjidie, 4th Class.
Alexander, Lt.-Col. J., ret. pay.	Osmanieh, 4th Class.
Alison, Gen. *Sir* A., *Bt.*, *G.C.B.*	Osmanieh, 2nd Class.
Allan, Maj.-Gen. W.	Legion of Honour, 5th Class.
Allen, Maj. A. A., h.p., R. Mar. Art.	Osmanieh, 4th Class.
Alleyne, Maj. Gen. J., *C.B.*	Osmanieh, 4th Class.
Allsopp, Maj. *Hon.* R., ret. pay.	Medjidie, 4th Class.
Andrewes, Col. W. G., ret. pay, R. Art.	Legion of Honour, 5th Class. Medjidie, 5th Class.
Anson, Maj.-Gen. *Sir* A. E. H., *K.C.M.G.*, r.f.p.	Medjidie, 5th Class.
Appelbe, Hon. Maj. E. B., Assist. Com. Gen. of Ord.	Osmanieh, 3rd Class. Medjidie, 3rd Class.
Appleyard, Maj. Gen. F. *C.B.*, ret. pay.	Legion of Honour, 5th Class. Medjidie, 5th Class.
Arbuthnot, Gen. *Sir* C. G., *G.C.B.*, Col. Commdt. R. Art.	Medjidie, 5th Class.
Arbuthnot, Maj. Gen. H. T., ret. pay.	Legion of Honour, 5th Class.
Ardagh, Col. (*temp. Maj. Gen.*) *Sir* J. C., *K.C.I.E.*, *C.B.*	Osmanieh, 4th Class. Medjidie, 3rd Class.
Arthur, Lieut. L. R. S., Rif. Brig.	Brilliant Star of Zanzibar, 2nd Class.
Ashburnham, Maj.-Gen. *Sir* C., *K.C.B.*, ret. pay	Medjidie, 3rd Class.
Ashburnham, Capt. *Hon.* T., Res. of Offrs.	Medjidie, 5th Class.
Ashby, Maj. G. A., D. of Corn. L. I.	Medjidie, 5th Class.
Askwith, Gen. W. H., R. Art.	Isabella the Catholic, Commander. San Fernando, Cross 1st Class. Charles the Third, Cross.
Athlumney, Lt. J. H. G. M., *Lord*, 1st. Gds.	Medjidie, 4th Class.
Baker, Brig. Surg. F. B., ret. pay.	Medjidie, 3rd Class.
Baker, Maj. R. H. S., R. Art.	Medjidie, 4th Class.
Baldwin, Bt. Lt. Col. F., R. Mar.	Medjidie, 4th Class.
Banks, Capt. J. H., 7 D. G.	Medjidie, 4th Class.
Barker, Lt. Col. G., R. Eng.	Medjidie, 4th Class.
Barnard, Maj. Gen. W. O.	Medjidie, 3rd Class.
Barrett, Maj. Gen. R. D., ret. pay	Medjidie, 5th Class.
Barrow, Maj. E. G., Ind. S. C.	Medjidie, 5th Class.
Bartley, Maj-Gen. J. C., r.f.p.	Medjidie, 5th Class.
Barton, Col. G., *C.B.*	Osmanieh, 4th Class.
Bayly, Maj.-Gen. P., r.f.p.	Legion of Honour, 5th Class. Medjidie, 5th Class.
Bayly, Col. R. K., *C.B.*, ret pay.	Osmanieh, 4th Class. Medjidie, 3rd Class.
Baynes, Lt.-Gen. R. S., R. Muns. Fus.	Medjidie, 5th Class.
Beath, Dep. Sur. Gen. J. H., *M.D.*, *C.B.*, ret. pay	Medjidie, 3rd Class.
Beauchamp, Maj. H. G. P., 20 Hrs.	Medjidie, 3rd Class.
Beckett, Lt.-Col. C. E., 3 Hrs.	Medjidie, 4th Class.
Beech, Capt. J. R., *C.M.G.*, *D.S.O.*, Res. of Off.	Osmanieh, 4th Class. Medjidie, 4th Class.
Bellairs, Lt. Gen. *Sir* W., *K.C.M.G.*, *C.B.*, ret. pay	Medjidie, 5th Class. Legion of Honour, 5th Class.
Bell-Smyth, Capt. J. A., 1 D.G.	Order of the Iron Crown, 3rd Class.
Bennett, Col. A., ret. pay	Medjidie, 5th Class.
Bent, Lt.-Gen. G., *C.B.*, r.f.p.	Legion of Honour, 5th Class.
Besant, Capt. W. H., Norf. R.	Osmanieh, 3rd Class. Medjidie, 3rd Class.
Biddulph, Gen. *Sir* M. A. S., *G.C.B.*, Col. Commdt., R. Art.	Legion of Honour, 5th Class. Medjidie, 5th Class.
Biddulph, Gen. *Sir* R., *G.C.M.G.*, *K.C.B.*, R. Art.	Medjidie, 5th Class.
Bigge, Maj.-Gen. T. S., ret. pay.	Medjidie, 5th Class.
Blackett, Col. C. E. ret. pay.	Medjidie, 5th Class.
Blackett, Maj.-Gen. *Sir* E. W., *Bt.* ret. pay.	Legion of Honour, 5th Class.
Blane, Lt.-Gen. *Sir* S. J., *Bt.*, *C.B.*	Medjidie, 5th Class.
Blood, Col. (*temp. Brig. Gen.*) *Sir* B., *K.C.B.*	Osmanieh, 4th Class.
Blyth, Col. D., r.f.p., R. Mar.	Legion of Honour, 5th Class. Medjidie, 5th Class.
Bogle, Maj.-Gen. A. H., ret. pay.	Medjidie, 4th Class.
Boldero, Lt.-Gen. G. N.	Medjidie, 5th Class.
Bond, Col. R. J., ret. pay.	Medjidie, 3rd Class.
Borradaile, Col. G. W., *C.B.*, ret. pay.	Medjidie, 3rd Class.
Bourchier, Lt.-Gen. E. F., *C.B.*, R. Eng.	Legion of Honour, 5th Class. Medjidie, 5th Class.
Bourchier, Lt. Col. H. S., ret. R. Mar.	Osmanieh, 4th Class.
Bourke, Lt.-Gen. *Hon.* J. J.	Medjidie, 5th Class.
Bowles, Lt. Gen. V. H.	Medjidie, 5th Class.
Boyes, Col. J. E., h.p.	Osmanieh, 4th Class.
Bradford, Gen. W. H., R. Ir. Rif.	Medjidie, 5th Class.

Digitized by Google

Foreign Orders.

Brendon, Maj. Gen. A., r.f.p., R. Art.	Medjidie, 5th Class.
Brice, Maj. Gen. G. T.	Medjidie, 5th Class.
Bridges, Col. E. S., ret. pay	Osmanieh, 4th Class.
Briggs, Capt. C. J., 1 D.G.	Order of the Iron Crown, 3rd Class.
Bright, Gen. *Sir* R. O., *G.C.B.*, York R.	Legion of Honour, 5th Class. Medjidie, 5th Class.
Brindle, *Rev.* R. Chapl. to the Forces (1st Cl.)	Osmanieh, 4th Class.
Bromhead, Lt. Col. E. B., ret. pay.	Osmanieh 4th Class.
Brown, Lt.-Col. W. E., r.f.p.	Medjidie, 5th Class.
Brown, Maj. R. H., ret. pay	Osmanieh, 3rd Class.
R. Eng.	Medjidie, 2nd Class.
Browne, Gen. H. R., Dorset R.	Legion of Honour, 5th Class. Medjidie, 5th Class.
Browne, Gen. *Sir* J. F. M., *K.C.B.*, Col. Commt. R. Eng.	Legion of Honour, 5th Class. Medjidie, 5th Class.
Buchanan, Lt.-Gen. H. J., *C.B.*	Medjidie, 5th Class.
Buckland, Capt. R. U. H., R. Eng.	Medjidie, 5th Class.
W. G. Buller, Lt.-Gen. (*temp. Gen.*) *Rt. Hon. Sir* R. H., *G.C.B.*, *K.C.M.G.*, Co. Commdt., K. R. Rif. C.	Osmanieh, 3rd Class.
Bunbury Thompson, Lt. Gen. A., ret. pay, R. Art.	Medjidie, 5th Class.
Burney, Maj. H. H., Gord. Highrs.	Medjidie, 5th Class.
Burn-Murdoch, Capt. J., R. Eng.	Medjidie, 5th Class.
Burn-Murdoch, Maj. J. F., 1 Drs.	Osmanieh, 4th Class.
Burrell, Maj. E., ret. pay.	Medjidie, 3rd Class.
Burton, Capt. E. M., R. Eng.	Medjidie, 5th Class.
Burton, Gen. F., *C.B.*, R. W. Kent R.	Medjidie, 5th Class.
Butler, Maj.-Gen. H., ret. pay.	Legion of Honour, 5th Class.
Butler, Maj. Gen. *Sir* W. F., *K.C.B.*	Medjidie, 3rd Class.
Cadell, Gen. *Sir* R., *K.C.B.*, R. (Mad.) Art.	Medjidie, 4th Class.
Calthorpe, Lt.-Gen. *Hon.* S. J. G., 5 D. G.	Legion of Honour, 5th Class Medjidie, 5th Class.
Cameron, Gen. *Sir* W. G., *K.C.B.*, R. Lanc. R.	Legion of Honour, 5th Class. Medjidie, 5th Class.
Campbell Lieut. Col. A. H., ret. Ben. S.C.	Medjidie, 4th Class.
Campbell, Maj. Gen. J. P., ret. pay.	Medjidie, 5th Class.
Carden, Maj. H. P., D. of Cora. L. I.	Medjidie, 3rd Class.
Carey, Capt. C. W., High. L. I.	Medjidie, 4th Class.
Carleton, Hon. Col. G., r.f.p. R. (Mad.) Art.	Medjidie, 4th Class.
Carter, Maj. D. C., R. Art.	Medjidie, 4th Class.
Case, Vety. Maj. M. F. M., ret. pay.	Medjidie, 3rd Class.
Chalmers, Lt. Col. N. G., h.p.	Osmanieh, 4th Class.
Chapman, Maj. D. P., Ches. R.	Osmanieh, 4th Class. Medjidie, 4th Class.
Cheetham, Ft. Lt.-Col., C. J., ret. pay, R. Mar. Art.	Medjidie, 5th Class.
Chelmsford, Gen. F. A. *Lord*, *G.C.B.*	Medjidie, 5th Class.
Chermside, Bt. Col. H. C., *C.B.*, *C.M.G.*, R. Eng.	Osmanieh, 3rd Class. Medjidie, 2nd Class.
Chesney, Maj. A. G., S. Staff. R.	Medjidie, 5th Class.
Chichester, Maj. A. G., R. Ir. R.	Medjidie, 5th Class.
Childers, Bt.-Lt.-Col. E. S. E., R. Eng.	Medjidie, 5th Class.
Chippindall, Lt.-Gen. E., *C.B.*	Legion of Honour, 5th Class. Medjidie, 5th Class.
Clarina, Gen. E. C. H. *Lord*, *C.B.*, Durh. L. I.	Legion of Honour, 5th Class. Medjidie, 5th Class.
Clarke, Gen. G. C., *C.B.*, 2 Drs.	Legion of Honour, 5th Class. Medjidie, 5th Class.
Clarke, Lt.-Col. M. de S. M'K. G. A., ret. pay.	Medjidie, 5th Class.
Clarke, Lt.-Col. *Sir* M. J., *K.C.M.G.*, ret. pay.	Medjidie, 3rd Class.
Cleland, Col., W., ret. pay	Medjidie, 3rd Class.
Clementi, Col. M., ret. Ben. S. C.	Osmanieh, 4th Class.
Clifford, Maj.-Gen. M., r.f.p.	Medjidie, 5th Class.
Clifton, Maj.-Gen. T. H., r.f.p.	Legion of Honour, 5th Class. Medjidie, 5th Class.
Codrington, Maj. A. E., C. Gds.	Medjidie, 5th Class.
Coghill, Col. K. J. W., *C.B.*, ret. pay	Medjidie, 3rd Class.
Coke, Col. J. T.	Medjidie, 3rd Class.
Colclough, Maj.-Gen. G., ret. pay.	Medjidie, 4th Class.
Coles, Capt. A. H., *D.S.O.*, E. Kent R.	Osmanieh, 4th Class. Medjidie, 4th Class.
Colvile, Col. *Sir* H. E., *K.C.M.G*, *C.B.*, G. Gds.	Brilliant Star of Zanzibar, 2nd Class.
Conder, Lt. Col. C. R., R. Eng.	Medjidie, 4th Class.
Connaught and Strathearn, General *H. R. H.* Arthur William Patrick Albert, *Duke of*, *K.G.*, *K.T.*, *K.P.*, *G.C.S.I.*, *G.C.M.G.*, *G.C.I.E.*, *G.C.V.O.*, *K.C.B.*, S. Gds. and *Col. in Chief*, R. Brig., *A.D.C.*	Medjidie, 2nd Class.
Connolly, Surg.-Lt.-Col. B. B., M.D., ret. pay.	Osmanieh, 4th Class.
Cooch, Col. C., ret. pay.	Legion of Honour, 5th Class. Medjidie, 5th Class.
Cooke, Lt.-Gen. A. C., *C.B.*, ret. pay R. Eng.	Medjidie, 5th Class.
Cooper, Lt.-Col. H. F., r.f.p. R. Mar.	Medjidie, 5th Class.
Corban, Maj. Gen. W. W., ret. pay.	Medjidie, 3rd Class.
Cottingham, Col. R. R., ret. pay.	Medjidie, 3rd Class.
Cotton, Capt. B., Res. of Off.	Medjidie, 4th Class. Osmanieh, 4th Class.
Cotton, Col. R. B., Regtl. Dist.	Saxe-Ernestine, Cross of a Commander of the 2nd Class.
Cowan, Maj. H. V., R. Art., *p.s.c.*	Medjidie, 5th Class.
Cox, Lt.-Gen. J. W., *K.C.B.*, Bedf R.	Medjidie, 5th Class.
Cramer, Col. C. P., *C.B.*, ret. pay.	Osmanieh, 4th Class.
Crawford, Capt. A., R. Art.	Medjidie, 4th Class.
Creagh, Brev. Col. A. G., *C.B.*, R. Art.	Medjidie, 5th Class.

Digitized by Google

Foreign Orders.

Creighton Capt. F. de V. P., Res of Off.	Crown of Johore, 3rd Class.
Crosse, Dep. Insp.-Gen. J. B. St. C., h.p.	Legion of Honour, 5th Class.
Crosthwaite, Col. C., ret. pay R. Art.	Medjidie, 3rd Class.
Crutchley, Maj. C.	Medjidie, 5th Class.
Cuming, Col. E. W., ret. pay.	Medjidie, 5th Class.
Cuming, Maj.-Gen., W. H., ret. Mad. S. C.	Medjidie, 4th Class.
Cunningham, Bt. Maj. G. G., Derby R.	Medjidie, 5th Class. Osmanieh, 4th Class.
Curtis, Capt. R. S., R. Eng.	Medjidie, 4th Class.
Cusack, Lt.-Col. J. W. H. C., R. Ir. Fus.	Medjidie, 5th Class.
D'Aguilar, Gen. *Sir* C. L., *G.C.B.*, R. Art.	Medjidie, 5th Class.
Dalbiac, Maj. H. S., *late* R. Art.	Medjidie, 4th Class.
Dalby, Maj. N. B., r.f.p., R. Mar.	Medjidie, 5th Class.
Dalrymple, Maj. *Hon.* N. de C., S. Gds., *p.s.c.*	Medjidie, 5th Class.
Dalyell, Lt.-Gen. J. T.	Medjidie, 5th Class.
Daniell, Maj.-Gen. F. F., ret. pay.	Medjidie, 3rd Class.
Darling, Maj. C. H., R. Eng.	Medjidie, 5th Class.
Darling, Dep. Com.-Gen. M. W., h.p.	Legion of Honour, 5th Class. Medjidie, 5th Class.
Daubeney, Gen. *Sir* H. C. B., *G.C.B.*, Bord. R.	Legion of Honour, 5th Class. Medjidie, 4th Class.
Daubeny, Maj. H. J., ret. pay.	Medjidie, 4th Class.
Daunt, Maj. Gen. W., *C.B.*, ret. pay	Medjidie, 5th Class.
David, Bt. Maj. E. F., R. Mar.	Medjidie, 4th Class.
Davidson, Lt. Col. A., h.p.	Medjidie, 5th Class.
Dawes, Col. B. M., Leins. R.	Osmanieh, 4th Class.
Dawson, Maj. D. F. R., C. Gds.	Medjidie, 5th Class.
Dawson, Hon. Lt. Col. H. C., Staff Paym. A. P. D.	Medjidie, 3rd Class.
de Bathe, Gen. *Sir* H. P., *Bart.*, 2 Bn. Shrops. L. I.	Medjidie, 5th Class.
De Horsey, Lt.-Gen. W. H. B.	Medjidie, 5th Class.
Denne, Lt.-Col. G. R. A., *late* 4 D. G.	Medjidie, 3rd Class.
Dent, Capt. E. J., K. O. Sco. Bord.	Medjidie, 4th Class.
Des Barres, Bt. Lt. Col. A. H., ret. R. Mar.	Medjidie, 4th Class.
Deshon, Lt.-Gen. F. G. T.	Medjidie, 5th Class.
de Winton, Col. (hon. Maj. Gen.) *Sir* F. W., *G.C.M.G.*, *C.B.*, ret. pay.	Legion of Honour, 5th Class. Order of Leopold, Commander.
Dickie, Maj. J. E., R. Eng.	Medjidie, 5th Class.
Dickins, Maj. Gen. W. D. S.	Medjidie, 5th Class.
¶ Dickson, Gen. *Sir* C., *G.C.B.*, Col. Commt. R. Art.	Charles the Third, Knight. San Fernando, 1st Class. Isabella the Catholic, Knight. Legion of Honour, 4th Class. Medjidie, 2nd Class.
Dixon, Lt.-Col. H. G., K.O. Sco. Bord.	Medjidie, 4th Class.
¶ Dixon, Maj.-Gen. M. C., r.f.p.	Legion of Honour, 5th Class. Medjidie, 5th Class.
Donne, Maj. B. D. A., R. Suss. R.	Medjidie, 3rd Class. Osmanieh, 3rd Class.
Donnelly, Maj.-Gen. *Sir* J. F. D., *K.C.B.*, *late* R. Eng.	Legion of Honour, 5th Class.
Donovan, Gen. E. W., E. York R.	Legion of Honour, 5th Class. Medjidie, 5th Class.
Dorward, Col. J. F., R. Eng.	Osmanieh, 4th Class.
Douglas, Capt. R. J. H., h.p.	Medjidie, 5th Class.
Drage, Hon. Capt. W. H., Qr. Mr. A. S. Corps	Medjidie, 4th Class.
Drury-Lowe, Lt.-Gen. *Sir* D. C., *G.C.B.*, 17 Lrs.	Osmanieh, 2nd Class.
Dunne, Gen. J. H.	Medjidie, 5th Class.
DuPlat Taylor, Lieut. G. P., G. Gds.	Medjidie, 4th Class.
Earle, Maj. H., *D.S.O.*, S. York L. I.	Medjidie, 5th Class.
Eccles, Col. C., ret. pay	Medjidie, 5th Class.
Edge, Surg.-Lt.-Col. J. D., *M.D.*	Osmanieh, 4th Class.
Ekin, Sur.-Gen. J., *M.B.*, *C.B.*, ret. pay	Osmanieh, 3rd Class.
Elkington, Brig. Surg. Lt. Col. A. G., G. Gds.	Medjidie, 5th Class.
Elles, Col. (*temp. Brig. Gen.*) E. R., *C.B.*, *p.s.c.*	Medjidie, 4th Class.
Elles, Maj. Gen. (*Lt Gen. India*) *Sir* W. K., *K.C.B.*	Legion of Honour, 5th Class Legion of Honour, 3rd Class.
Elliot, Maj.-Gen. A. J. H., *C.B.*, ret. 6 D. G.	Medjidie, 5th Class.
Elliot, Maj. Gen. M., *late* R. Art	Medjidie, 3rd Class.
Ellis, Col. C. J., r.f.p., R. Mar.	Medjidie, 5th Class.
Ellison, Hon. Col. R. G., *late* 3 V.B. Linc. R.	Medjidie, 5th Class.
Elrington, Gen. F. R., *C.B.*, Rif. Brig.	Legion of Honour, 5th Class. Medjidie, 5th Class.
Elton, Col. F. C., *C.B.*, ret. pay, R. Art.	Legion of Honour, 5th Class. Medjidie, 3rd Class.
England, Hon. Lt.-Col. J. M. FitzR., ret. pay	Medjidie, 4th Class.
Erskine, Gen. G., W. Rid. R.	Medjidie, 5th Class.
Evelegh, Assist. Comm.-Gen. F. C., *C.B.*, h.p	Legion of Honour, 5th Class. Medjidie, 4th Class.
Everett, Col. E., *D.S.O.*, ret. pay.	Medjidie, 3rd Class.
Ewart, Lt.-Gen. C. B., *C.B.*, R. Eng.	Legion of Honour, 5th Class. Medjidie, 5th Class.
Ewart, Maj.-Gen. *Sir* H. P., *K.C.B.*, ret. pay	Medjidie, 3rd Class.
Ewart, Gen. *Sir* J. A., *K.C.B.*, Arg. & Suth'd. Highrs.	Legion of Honour, 5th Class. Medjidie, 5th Class.
Ewart, Capt. J. S., Cam'n. Highrs.	Medjidie, 5th Class.

Digitized by Google

Falmouth, Col. H. E. T., *Fisct., C.B.*, C. Gds.	Osmanieh, 4th Class.
Farquharson, Lt.-Col. M. H., R. Mar.	Osmanieh, 4th Class.
Farren, Gen. *Sir* R. T., *K.C.B.*, N. Lan. R.	Legion of Honour, 4th Class. Medjidie, 4th Class.
Faussett, Col. W., *late* h.p.	Medjidie, 5th Class.
Feilding, Gen. *Hon. Sir* F. R. B., *K.C.B.*	Legion of Honour, 5th Class. Medjidie, 5th Class.
Fenwick, 2nd Lieut. M. A. C. B., R. Lanc. R.	Medjidie, 4th Class.
Fenwick, Maj. M. J. E., Dorset R.	Medjidie, 2nd Class. Osmanieh, 2nd Class.
Ferryman, Gen. A. H., *C.B.*, R. Ir. Fus.	Legion of Honour, 5th Class. Medjidie, 4th Class.
FitzGeorge, Col. G. W. A. ret. pay.	Osmanieh, 4th Class.
FitzGerald, Maj.-Gen. C., ret. pay.	Medjidie, 5th Class.
FitzHugh, Maj.-Gen. H. T., ret. pay.	Medjidie, 5th Class.
Fogo, Dep. Surg.-Gen. A. S., *M.D.*, h.p.	Medjidie, 5th Class.
Foley, Gen. *Hon. Sir* St. G. G., *K.C.B.*, S. Staff R.	Legion of Honour, 3rd Class. Medjidie, 4th Class.
Foote, Lt. Col. F. O. B., R. Art.	Medjidie, 4th Class.
Forrest, Gen. W. C., *C.B.*, 11 Hrs.	Medjidie, 5th Class.
Fortescue, Maj. F. A., K. R. Rif. C.	Osmanieh, 4th Class.
Fox-Pitt-Rivers, Lt.-Gen. A. H. L., S. Lan. R.	Medjidie, 5th Class.
Fraser, Gen. *Hon Sir* D. M., *K.C.B.*, Col. Com. R. Art.	Medjidie, 5th Class.
Fraser, Col. E. L., ret. pay.	Osmanieh, 4th Class.
Fraser, Col. *Hon.* H. T., *late* S. Gds.	Osmanieh, 4th Class.
Fraser, Col. (*temp. Maj. Gen.*) T., *C.B.*, *C.M.G.*	Medjidie, 3rd Class. Osmanieh, 4th Class.
Frederick, Capt. C. A. A., C. Gds.	Medjidie, 4th Class.
Free, Col. J. F., ret. pay, R. Art.	Medjidie, 3rd Class.
Frith, Capt. H. C., Som. L. I.	Medjidie, 4th Class.
Fyler, Col. A. E., r.f.p.	Medjidie, 3rd Class.
Galloway, Col. *J., C.B.*, Ind. S. C.	Medjidie, 3rd Class.
Gallway, Surg.-Lt.-Col T. J., A Med. Staff.	Medjidie, 3rd Class.
Geary, Maj. Gen. H. Le G., *C.B.*	Medjidie, 5th Class.
Gerard, Col. (*temp Brig. Gen.*) M. G., *C.B.*, *C.S.I.*, Ind. S. C.	Medjidie, 3rd Class.
Gibb, Capt. J. H. S., Worc. R.	Osmanieh, 4th Class. Brilliant Star of Zanzibar, 3rd Class.
Giffard, Capt. W. C. Welsh R.	Medjidie, 4th Class.
Gipps, Gen. *Sir* R., *K.C.B.* [B]	Legion of Honour, 5th Class. Medjidie, 5th Class.
Glyn, Gen. *Sir* J. R., *K.C.B.*, Linc. R.	Legion of Honour, 5th Class. Medjidie, 5th Class.
Godby, Capt. C., R. Eng.	Medjidie, 4th Class.
Goldsmid, Maj.-Gen. *Sir* F. J., *K.C.S.I.*, *C.B.* r.f.p. Mad. S. C.	Medjidie, 4th Class. Osmanieh, 2nd Class.
Goodenough, Lt.-Gen. W. H., *C.B.*, R. Art.	Medjidie, 2nd Class.
Gordon, Lt.-Col. G. G., *C.B.*	Medjidie, 5th Class.
Gordon, Maj. S. D., Ind. S. C.	Medjidie, 5th Class.
Gordon, Capt. W. S., R. Eng.	Medjidie, 3rd Class. Osmanieh, 4th Class.
Gore, Bt. Lt.-Col. G. A. E., ret. R. Mar., *Gent.-at-Arms*	Medjidie, 4th Class.
Gough, Col. *Hon.* G. H., *C.B.*, 14 Hrs.	Medjidie, 4th Class.
Grafton, Gen. A. C. L., *Duke of, K.G., C.B.*	Medjidie, 5th Class.
Graham, Lt.-Gen. *Sir* G., *G.C.B.*, *G.C.M.G.*, ret. R. Eng.	Legion of Honour, 5th Class Medjidie, 1st Class.
Graham, Maj. Gen. S. J., *C.B.*, R. Mar.	Osmanieh, 4th Class.
Graham, Surg. Capt., W. P. G., Med. Staff.	Osmanieh, 4th Class.
Grant, Col. H. F. (*temp. Maj. Gen.*), *C.B.*	Medjidie, 3rd Class.
Grattan, Assist. Com.-Gen. and Hon. Lt.-Col. E.	Osmanieh, 4th Class.
Green, Lt. Col. A. O., R. Eng.	Medjidie, 4th Class.
Green, Hon. Col. M. S., *C.B.*, r.f.p., Bo. S. C.	Medjidie, 4th Class.
Green, Col. *Sir* W., *K.C.B.*, ret. pay.	Osmanieh, 4th Class.
Green, Hon. Maj. Gen. *Sir* W. H. R., *K.C.S.I.*, *C.B.*	Medjidie, 2nd Class.
Gregorie, Maj. Gen. C. F., *C.B.*, ret. pay.	Medjidie, 3rd Class.
Gregory, Col. G., r.f.p. R. Mar.	Medjidie, 5th Class.
Grenfell, Maj. Gen. *Sir* F. W., *G.C.M.G.*, *K.C.B.*	Medjidie, 1st Class. Osmanieh, 1st Class.
Grierson, Bt. Lt.-Col., J.M., R. Art.	Medjidie, 5th Class.
Griffith, Vety. Capt., G. R.	Osmanieh, 4th Class.
Grove, Col. (*temp. Maj. Gen.*) C.	Osmanieh, 4th Class.
Hackett, Maj.-Gen. S. ret. pay.	Medjidie, 5th Class.
Haggard, Capt. A. C. P., *D.S.O.*, *late* K. O. Sco. Bord.	Osmanieh, 4th Class. Medjidie, 3rd Class
Haines, Fld. Marshal *Sir* F. P., *G.C.B.*, *G.C.S.I.*, *C.I.E.*, R. Sc. Fus.	Medjidie, 5th Class.
Hamilton, Lt. Col. G. V.	Medjidie, 4th Class.
Hamilton, Maj.-Gen. I. De C. r.f.p.	Legion of Honour, 5th Class.

Digitized by Google

Foreign Orders.

Hammersley, Maj.-Gen. F., ret. pay.	Medjidie, 5th Class.
Hanbury, Sur. Maj. Gen. *Sir* J. A., *M.B., K.C.B.*,	Medjidie, 2nd Class.
Hanbury-Williams, Capt. J., Ord. L. *I.*	Medjidie, 5th Class.
Hanford, Col. J. C., 19 Hrs.	Osmanieh, 4th Class.
Hardy, Lt.-Gen. W., *C.B.*	Medjidie, 4th Class. Medjidie, 5th Class.
Hare, Lt.-Col. R.C., Ches. R.	Medjidie, 4th Class.
Harington, Capt. A. M., Res. of Off.	Osmanieh, 3rd Class. Medjidie, 3rd Class.
Harkness, Capt. (*temp. maj.*) H. D'A., Welsh R.	Osmanieh, 4th Class.
Harkness, Maj.-Gen. J. G., ret. pay.	Medjidie, 5th Class.
Harris, Maj.-Gen. N. H., ret., R. Art.	Legion of Honour, 5th Class.
Harrison, Lt.-Gen. *Sir* R., *K.C.B., C.M.G.*, R. Eng.	Osmanieh, 3rd Class.
Hart, Col. A. F., *C.B.*, h.p.	Osmanieh, 4th Class.
W. C. Hart, Col. (*temp. Brig. Gen.*) A. C., *C.B.*	Osmanieh, 4th Class.
Harward, Capt. G. S., ret. pay	Medjidie, 5th Class.
Hassard, Maj.-Gen. F. C., *C.B.*, ret. pay.	Medjidie, 5th Class.
Hastings, Gen. F. W., Col. Commt., R. Art.	Medjidie, 5th Class.
Hatch, Capt. G. P., Res. of Off. (*Maj. E. Africa.*)	Brilliant Star, 2nd Grade, 1st Class.
Hawes, Maj.-Gen. G. H., ret. pay.	Medjidie, 5th Class.
Hawkins, Maj.-Gen. A. C., *C.B.*, r.f.p.	Medjidie, 5th Class.
Hawley, Lt.-Gen. R.B., *C.B.*, K. R. Rif. C.	Medjidie, 5th Class.
Hawtayne, Capt. T. M., N. Staff. R.	Medjidie, 4th Class.
Hay, Lt.-Col. E. O., R. Art.	Medjidie, 4th Class.
Hayes, Surg. Maj. A. E., *D.S.O.*	Medjidie, 3rd Class.
Haynes, Capt. A.E., R.Eng.	Medjidie, 5th Class.
Heathcote, Maj. R. W., ret. R. Mar.	Medjidie, 4th Class.
Heathorn, Capt. T. B., h.p. R. (Bo.) Art.	Medjidie, 4th Class.
Hebbert, Col. W. S., ret. pay	Medjidie, 3rd Class.
Helsham-Jones, Col. H., ret. pay.	Medjidie, 3rd Class.
Henderson, Bt. Maj. (*temp. Lt. Col.*), G.F.R., York & Lanc. R.	Medjidie, 5th Class.
Henry, Col. G. C., ret. pay, R. Art.	Medjidie, 5th Class.
Hepper, Col. A. J., *D.S.O.* (Ord. Commee.).	Medjidie, 3rd Class.
Herbert, Gen. *Sir* A. J., *K.C.B.*	Legion of Honour, 5th Class. Medjidie, 5th Class.
Herbert, Col. I. J. C., *C.B., C.M.G.*, G. Gds.	Medjidie, 4th Class.
Hewett, Lt.-Col. H. r.f.p., R. Mar.	Legion of Honour, 5th Class.
Heyland, Gen. A. T., *C.B.*, W. York R.	Medjidie, 4th Class.
Hickman, Capt. H. O. D., R. Innis. Fus.	Medjidie, 4th Class.
Hickman, Maj. S. C., ret. pay.	Medjidie, 5th Class.
Hickman, Capt. (*temp. Maj.*) T. E., *D.S.O.*, Worc. R.	Osmanieh, 4th Class. Medjidie, 4th Class.
Higginson, Gen. *Sir* G. W. A., *K.C.B.*, Worc. R.	Legion of Honour, 5th Class. Medjidie, 5th Class.
Hildyard, Col. H. J. T.	Osmanieh, 4th Class.
Hill, Col. P. E., ret. pay	Medjidie, 5th Class.
Hippisley, Maj. W. H., 2 Drs.	Order of St. Stanislas, 2nd Class.
Hitchcock, Col. T. B., ret. pay.	Osmanieh, 4th Class. Medjidie, 4th Class.
Holbech, Lt.-Col. W. H., ret. pay. (*Asst. at Arms*)	Medjidie, 4th Class.
Home, Col. D. M., ret. pay.	Osmanieh, 4th Class.
Home, Maj.-Gen. *Hon.* W. S. D.	Osmanieh, 4th Class.
Hope, Maj.-Gen. J. E., ret. pay.	Legion of Honour, 5th Class. Medjidie, 5th Class.
Hope, Gen. *Sir* W. *Bt., C.B.*	Legion of Honour, 5th Class.
Hopkins, Maj. J., *late* 2 W. York Mila.	Medjidie, 5th Class.
Hore, Capt. C. O., S. Staff. R.	Medjidie, 5th Class.
Howe, Maj. Gen. D. E., *C.B.*, ret. pay.	Medjidie, 5th Class.
Houghton, Asst. Com.-Gen. of Ord. & Hon. Lt. Col., E.	Medjidie, 4th Class.
Howard, Bt. Col. *F.*, Rif. Brig.	Star of Roumania.
Hughes, Col. E., *C.B., C.M.G.*, ret. pay	Medjidie, 3rd Class.
Hughes, Maj.-Gen. *Sir* R. J., *K.C.B.*, ret. pay.	Medjidie, 4th Class.
Hulcatt, Capt. H., R. Eng.	Osmanieh, 4th Class.
Hume, Maj.-Gen. J. B., r.f.p.	Legion of Honour, 5th Class.
Hume, Lt.-Gen. *Sir* R., *K.C.B.*, York L.I.	Legion of Honour, 5th Class. Medjidie, 5th Class.
Hunt, Maj. J. M., Cam'n. Highrs.	Medjidie, 4th Class.
Hunter, Bt. Col. A., *D.S.O.*, R. Lanc. R.	Medjidie, 2nd Class. Osmanieh, 4th Class.
Hunter, Surg. Capt. G. D., A. Med. Staff.	Osmanieh, 4th Class.
Hutton, Col. E. T. H., *C.B., A.D.C.*	Medjidie, 4th Class.
Innes, Lt.-Col. F. N., ret. pay, R. Art.	Medjidie, 4th Class.
Irwin, Lt. Col. W. J., 20 Hrs.	Medjidie, 3rd Class.
Jackson, Lt.-Col. G. E. O., r.f.p., R. Mar.	Medjidie, 5th Class.
Jackson, Capt. (*Maj. Egypt*) H. W., Gord. Highrs.	Osmanieh, 4th Class. Medjidie, 4th Class.
Jackson, Capt. M. B. G., R. Art.	Osmanieh, 4th Class. Medjidie, 4th Class.
Jackson, Dep. Surg.-Gen. *Sir* R. W., *Knt., C.B.*, ret. pay.	Medjidie, 3rd Class.
James, Maj.-Gen. E. B., ret. pay, R. Eng.	Medjidie, 5th Class.
Jennings, Maj. Gen. R. M., *C.B.*, Ben. Cav.	Osmanieh, 4th Class.
Jessop, Lt.-Col. G. H., A. S. Corps.	Medjidie, 4th Class.
John, Maj.-Gen. T., r.f.p.	Osmanieh, 4th Class
Johnson, Capt. E. A., Res. of Off.	Medjidie, 2nd Class.
Johnson, Lt. Col. F. F., A. S. Corps.	Medjidie, 4th Class.
Johnson, Lt.-Gen. G. V., Col. Commt. R. Art.	Medjidie, 5th Class.
Johnstone, Lt.-Col. J., h.p.	Medjidie, 4th Class.
Jollie, Lieut. F., Ind. S.C.	Medjidie, 4th Class.
Jolliffe, Col. C., r.f.p. R. Mar.	Legion of Honour, 5th Class. Medjidie, 5th Class
Jones, Lt.-Gen. H. S., *C.B.*, R. Mar.	Medjidie, 2nd Class.

Digitized by Google

Foreign Orders.

Jones, Com.-Gen. H. S. H., *C.B.*, h.p.	Medjidie, 4th Class.
Jones, Col. T. J., ret. pay.	Medjidie, 3rd Class.
Jordan, Maj.-Gen. J., *C.B.*, ret. pay.	Medjidie, 5th Class.
Judge, Capt. S.F., *D.S.O.*, Shrops. L.I.	Medjidie, 4th Class. Osmanieh, 4th Class.
Kane, Maj. F. A. C., *late* Indian Army.	Medjidie, 5th Class.
Keefer, Surg.-Maj. W. N., ret. Ben. Med. Dept.	Osmanieh, 4th Class.
Kekewich, Maj. R. G., R. Innis. Fus.	Medjidie, 4th Class.
Kelly, Gen. *Sir* R. D., *K.C.B.*, Bord. R.	Legion of Honour, 5th Class. Medjidie, 5th Class.
Kelly, Maj. T., r.f.p.	Osmanieh, 3rd Class.
Kelly, Col. W. F., *C.B.*	Medjidie, 4th Class.
Kelsey, Col. W. F., ret. pay.	Osmanieh, 4th Class.
Kemble, Col. H. C., ret. Ben. Cav.	Osmanieh, 4th Class.
Kempster, Bt. Col. F. J., *D.S.O.*, R. Muns. Fus.	Medjidie, 3rd Class. Osmanieh, 3rd Class.
Kennedy, Bt.-Col. C. H. S., h.p.	Sanie-Ernestine, Cross of a Commdr. of the 2nd Class
Kent, Lt.-Gen. H.	Medjidie, 1st Class.
Kerr, Gen. *Lord* M., *G.C.B.*, Som. L. I.	Medjidie, 5th Class.
Kevill-Davies, Maj. S. E. O'B., Gord. Highrs.	Medjidie, 4th Class.
Keyser, Col. F. C., *C.B.* h.p.	Medjidie, 3rd Class.
Kidston, Col. A. F., *C.B.*, Inspgtl. Dist.	Osmanieh, 4th Class.
King, Maj.-Gen. A. H., *C.B.*, R. Arts.	Legion of Honour, 5th Class. Medjidie, 5th Class.
Kitchener, Bt.-Col. (*Brig.-Gen. Egypt*), *Sir* H. H., *K.C.M.G.*, *C.B.*, R. Eng., *A.D.C.*	Osmanieh, 2nd Class. Medjidie, 1st Class.
Knight, Maj. H., 1st pvy, R. Art.	Medjidie, 4th Class.
Knight, Maj.-Gen. W. H., ret. pay.	Medjidie, 5th Class.
Knowles, Col. F., *late* Ben. S. C.	Medjidie, 3rd Class.
Laffan, Surg.-Maj. R. C. K., A. Med. Staff	Osmanieh, 3rd Class.
Lambton, Maj.-Gen. A., *C.B.*, ret. pay	Osmanieh, 4th Class.
Lane, Col. R. B., *C.B.*	Osmanieh, 4th Class.
La Terrière, Capt. F. B. de S., ret. pay.	Medjidie, 4th Class.
Laurie, Lt.-Gen. J. W.	Medjidie, 5th Class.
Lawrence, Lt.-Col. R. C. B., 1 D. G.	Medjidie, 4th Class. Order of the Iron Crown, 2nd Class.
Lawson, Maj. H. M., R. Eng.	Medjidie, 5th Class.
Lea, Lt.-Col. S. J., A.S. Corps	Medjidie, 4th Class.
Leach, Maj.-Gen. E., *C.B.*	Osmanieh, 4th Class.
Le Grand, Lt. Gen. F. G., R. Mar.	Medjidie, 3rd Class.
Leigh, Col. R., Inspgtl. Dist.	Osmanieh, 4th Class.
✠ Lennox, Gen. *Sir* W. O., *K.C.B.*, ret. pay R. Eng.	Medjidie, 5th Class.
L'Estrange, Col. P. W., ret. pay, R. Art.	Medjidie, 5th Class.
Leslie, Hon. Col J., Cardigan Art. (W. Div. R. Art.)	Legion of Honour, 5th Class Medjidie, 5th Class.
Lewis, Gen. C. A., N. Staff. R.	Medjidie, 5th Class.
Lewis, Maj. D. F., Ches. R.	Medjidie, 3rd Class.
Liddell, Col. R. S.	Medjidie, 3rd Class.
Ligertwood, Surg. (*Surg Col. Chelsea Hosp.*) T., *M.D.*, h.p.	Legion of Honour, 5th Class.
Lindsell, Capt. C. F., Res. of Off. & 4 Bn. Durh. L.I.	Medjidie, 4th Class.
Lloyd, Maj. (*temp. Lt.-Col.*) G. E., *D.S.O.*, S. Staff. R.	Medjidie, 2nd Class.
Lousada, Maj. F. P., York & Lanc. R.	Medjidie, 4th Class.
Lovett, Capt. H. W., Som. L.I.	Medjidie, 4th Class.
Lovett, Col. J. R., r.f.p.	Medjidie, 5th Class.
Low, Gen. A., *C.B.*, 4 Hrs.	Legion of Honour, 5th Class.
Lowndes, Lt. Col. J. H. (*Genl. at Arms*).	Medjidie, 4th Class. Legion of Honour, 5th Class.
Lowry, Hon. Lt.-Col. A. G., ret. pay.	Medjidie, 5th Class.
Lowry, Lt.-Gen. R. W., *C.B.*, R. Berks R.	Medjidie, 5th Class.
Lugard, Col. (*temp. Brig. Gen.*) E. J.	Osmanieh, 4th Class.
Lukin, Maj.-Gen. W. W. A., r.f.p.	Legion of Honour, 5th Class.
Lyon Fremantle, Gen. *Sir* A. J., *K.C.M.G.*, *C.B.*	Medjidie, 5th Class. Medjidie, 2nd Class.
Lysons, Gen. *Sir* D., *G.C.B.*, Derby R. (*Const. of the Tower of London*).	Legion of Honour, 4th Class. Medjidie, 3rd Class.
Lyttelton, Col. *Hon.* N. G., R. Brig.	Osmanieh, 4th Class.
M'Calmont, Col. H., *C.B.*, h.p.	Medjidie, 3rd Class.
M'Carthy, Brig.-Surg. J. J., *M.D.*, ret. pay.	Legion of Honour, 5th Class.
M'Causland, Col. W. H., r.f.p.	Osmanieh, 4th Class.
McCreery, Surg. Lt.-Col. N.	Medjidie, 3rd Class.
McDowell, Surg. Col. E. G., *C.B.* ret.	Medjidie, 3rd Class.
M'Grath, Dep. Surg. Gen. E., ret. pay.	Medjidie, 3rd Class.
McGrigor, Bt. Maj., C.R.R., K. R. Rif. C.	Medjidie, 5th Class.
McLeod, Lt.-Gen. *Sir* J. C., *G.C.B.*	Legion of Honour, 5th Class
McMahon, Capt. F. Y., r.f. Drs.	Crown of Prussia, 3rd Class.
M'Nalty, Brig.-Surg. Lt. Col. G. W., *M.D.*, ret. pay	Osmanieh, 4th Class.
✠ McNeill, Maj.-Gen. *Sir* J. C., *K.C.B.*, *K.C.M.G.*	Medjidie, 2nd Class.
McWhinnie, Capt. W. J., R. Ir. Rif.	Medjidie, 4th Class.
Macdonald, Lt.-Gen. A. McI., Leins. R.	Medjidie, 5th Class.
MacDonald, Maj. *Sir* C. M., *K.C.M.G.*, ret. pay.	Osmanieh, 4th Class.
MacDonald, Maj. H. A., *D.S.O.*, R. Fus.	Medjidie, 3rd Class.
Macdonald, Bt. Maj. J. R. L., R. Eng.	Osmanieh, 3rd Class. Brilliant Star of Zanzibar, 2nd Class.
MacGregor, Col. H. G., *C.B.*, ret. pay.	Osmanieh, 4th Class.
Machell, Capt. (*temp. Maj.*) P. W., Essex R.	Osmanieh, 4th Class. Medjidie, 4th Class.
Macintyre, Hon. Lt.-Gen. J. McK., R. (Mad.) Art.	Medjidie, 5th Class.
Mackenzie, Maj.-Gen. R., ret. pay.	Legion of Honour, 5th Class. Medjidie, 5th Class.
Macklinnon, Surg.-Gen. D. R., ret. pay.	Legion of Honour, 5th Class. Medjidie, 5th Class.

Digitized by Google

Foreign Orders.

Mackinnon, Surg. Maj. Gen. *Sir* W. A., *K.C.B., Q.H.S.*, ret. pay.	Legion of Honour, 5th Class.
Mackworth, Col. *Sir* A. W., *Bt.*, h. p, R. Eng.	Medjidie, 3rd Class.
Macnamara, Lt.-Col. N., r.f.p., R. Mar.	Medjidie, 5th Class.
Mairis, Lt.-Gen. G., R. Mar.	Medjidie, 5th Class.
Maitland, Maj.-Gen. J. M. H., *C.B.*	Medjidie, 3rd Class.
Man, Hon. Col. J. A., 3rd Bn. Gord. Highrs.	Osmanieh, 4th Class. Italian Crown, 4th Class. Precious Star, 2nd Class.
V@Manley, Surg.-Gen W. G. N., *C.B.*, ret. pay.	Osmanieh, 3rd Class.
Manners, Col. R. A., ret. pay.	Medjidie, 5th Class.
Mantell, Capt. A. M., R. Eng.	Osmanieh, 4th Class.
Manton, Capt. H. R., 20 Hrs.	Medjidie, 5th Class.
Markham, Lt.-Gen. E., R. Art.	Legion of Honour, 5th Class.
Marriott, Maj. R. A., *D.S.O.*, ret. pay R. Mar. Art.	Osmanieh, 4th Class. Medjidie, 5th Class.
Marsh, Col. H. C., ret. Ben. S. C.	Osmanieh, 4th Class.
Marshall, Lt.-Gen. F., *C.M.G.*, 1 D.s.	Order of the Crown, 1st Class
Marston, Sur.-Gen. J. A., *M.D., C.B.*, ret. pay	Osmanieh, 3rd Class.
Martin, Maj.-Gen. C. N., ret. pay.	Legion of Honour, 5th Class. Medjidie, 5th Class.
Martin, Lt.-Col. G. B. N., *C.B.*, R. Art.	Medjidie, 4th Class.
Martyr, Capt. (*temp. Maj.*) C. G., D. of Corn. L. I.	Medjidie, 3rd Class. Osmanieh, 4th Class.
Massy, Lt.-Gen. W G. D., *C.B.*, 4 D. G.	Legion of Honour, 5th Class.
V@Maude, Gen. *Sir* F. F., *G.C.B.*	Legion of Honour, 5th Class.
Maunsell, Maj. G. W., R. W. Kent R.	Medjidie, 5th Class.
Maunsell, Maj.-Gen. T., *C.B.*, ret. pay.	Medjidie, 5th Class.
Maurice, Maj. Gen. J. F., *C.B.*	Osmanieh, 4th Class.
Maxwell, Bt. Maj. J. G., *D.S.O.*, R. Highrs.	Medjidie, 3rd Class. Osmanieh, 4th Class.
Maycock, Col. J. G., ret. pay.	Medjidie, 5th Class.
Meade, Gen. J. M. de C., R. Mar.	Medjidie, 5th Class.
Meiklejohn, Bt. Col. W. H., *C.B., C.M.G.*, Ben. Inf.	Osmanieh, 4th Class.
Melliss, Col. H., *C.S.I.*, Ind. S. C.	Medjidie, 4th Class.
Methuen, Maj. Gen. P. S., *Lord, C.B., C.M.G.*	Osmanieh, 3rd Class.
Meyrick, Lt.-Gen. A. W. H.	Medjidie, 5th Class.
Meyrick, Insp. Vety. Surg. J. J., *C.B.*, ret. pay.	Osmanieh, 3rd Class.
Miller, Surg.-Maj. O. B., h.p.	Legion of Honour, 5th Class. Medjidie, 5th Class.
Milligan, Lt.-Col. C., *late* h. p.	Medjidie, 5th Class.
Mills, Dep. Com.-Gen. of Ord. and Hon. Col. H. J., *C.B.*, ret. pay.	Medjidie, 3rd Class.
Milman, Col. G. A., ret. pay.	Medjidie, 5th Class.
Milman, Maj.-Gen. G. H. L., r.f.p.	Medjidie, 5th Class.
Minto, Col. G. J., *Earl of*, Vol. Force.	Medjidie, 4th Class.
Mitford Capt. B. R., E. Surr. R., *p.s.c.*	Medjidie, 4th Class. Osmanieh, 4th Class.
Molyneux, Maj.-Gen. W. C. F., ret. pay.	Osmanieh, 4th Class.
Moncrieff, Hon. Col. *Sir* C. C. S., *K.C.M.G., C.S.I.*, ret. pay	Medjidie, 1st Class.
Money, Bt. Col. G. L. C., *D.S.O.*, Cam'n Highrs.	Osmanieh, 4th Class.
Montagu, Gen. H. W., *C.B.*, Col. Commdt., R. Eng.	Legion of Honour, 5th Class. Medjidie, 5th Class.
Montagu-Stuart-Wortley, Maj. E. J., *C.M.G.*, R. Rif. C.	Medjidie, 4th Class.
Montgomery-Campbell, Capt. A., R. W. Kent R.	Osmanieh, 4th Class.
Moore, Lt.-Gen. H., *C.B., C.I.E.*, Ind. S. C.	Osmanieh, 3rd Class.
Morgan, Col. A. B., *C.B.*, ret. pay.	Medjidie, 3rd Class.
Morgan, Lt.-Col. (*Hon.*) G. A.	Medjidie, 4th Class.
Morris, Com.-Gen. *Sir* E., *K.C.B.*	Medjidie, 2nd Class.
Morse, Com.-Gen. H. B., ret. pay.	Medjidie, 5th Class.
Morse, Surg. Maj. R. E. R.	Medjidie, 3rd Class.
V@Mouat, Surg.-Gen. *Sir* J., *K.C.B.*, h.p., *Q.H.S.*	Legion of Honour, 5th Class.
Munro, Surg.-Gen. W., *M.D., C.B.*, ret. pay.	Medjidie, 5th Class.
Murray, Col. A., *D.S.O.*, ret. pay.	Osmanieh, 4th Class.
Murray, Col. C. W., ret. pay (*Gent. at Arms*).	Osmanieh, 4th Class.
Murray, Col. K. D., *D.S.O.*, R. Ir. Fus.	Osmanieh, 4th Class.
Murray, Col. R. H., *C.B.*, Sca. Highrs.	Osmanieh, 4th Class.
Mussenden, Maj. Gen. W., 8 Hrs.	Medjidie, 5th Class.
Myers, Capt. W. J., Res. of Off.	Medjidie, 4th Class.
Myles, Surg. Capt. J. P.	Osmanieh, 4th Class.
Nairne, Lt. Gen. C. E., *C.B.*, R. Art.	Medjidie, 3rd Class.
Napier, Maj. R. F. L., Cam'n. Highrs.	Medjidie, 4th Class.
Napier, Gen. W. C. E., K. C. Bord.	Medjidie, 5th Class.
Nason, Capt. F. J., Sco. Rif.	Medjidie, 4th Class.
Newdigate Newdegate, Lt.-Gen. *Sir* E., *K.C.B.*	Legion of Honour, 5th Class. Medjidie, 5th Class.
Newsome, Lt.-Col. W., ret. pay, R. Eng.	Medjidie, 5th Class.
Nicholson, Col. (*Brig. Gen. India*) W. G., *C.B.*	Osmanieh, 4th Class.
Noble, Maj. E. J. W., R. Mar. Art.	Medjidie, 4th Class.
Nugent, Col. *Sir* C. B. P. N. H., *K.C.B.*, ret. pay.	Medjidie, 2nd Class.
Nugent, Lt.-Col. R. A., *C.B.*	Medjidie, 4th Class.
V@O'Connor, Maj. Gen. L., ret. pay.	Medjidie, 5th Class.
Ogilvy, Col. W. L. K., *C.B.*, ret. pay.	Medjidie, 3rd Class. Osmanieh, 4th Class.
Ogle, Col. Commdt. F. A., *C.B.*, R. Mar. Art.	Osmanieh, 4th Class.
Oldershaw, Maj.-Gen. *C.B.*, ret. pay, R. Art.	Medjidie, 5th Class.
Olivey, Chief Paym. and Hon. Col. *Sir* W. R., *K.C.B.*, ret. pay.	Osmanieh, 3rd Class.
Owen, Maj.-Gen. C. H., ret. pay.	Legion of Honour, 5th Class. Medjidie, 5th Class.
Owen, Bt. Maj. E. R., *D.S.O.*, Lan. Fus.	Brilliant Star of Zanzibar, 2nd Class.

Digitized by Google

Foreign Orders.

Pain, Maj. G. W. H., Worc. R.	Medjidie, 3rd Class. Osmanieh, 3rd Class.
Pakenham, Lt.-Gen. T. H., E. Lan. R.	Medjidie, 5th Class.
Parke, Gen. *Sir* W., *K.C.B.*, Sea. Highrs.	Legion of Honour, 5th Class.
Parr, Col. H. H., *C.B.*, *C.M.G.*	Medjidie, 5th Class. Medjidie, 2nd Class. Osmanieh, 3rd Class.
Parsons, Maj. (*temp. Lt.-Col.*) C. S. B., R. Art.	Medjidie, 5th Class. Osmanieh, 4th Class.
Patton-Bethune, Gen. W. D. P., High L. I.	Medjidie, 5th Class.
Payne, Lieut. C. H., Gord. Highrs.	Medjidie, 5th Class.
Pearse, Maj.-Gen. A. T. G., ret. pay.	Medjidie, 5th Class.
Peel, Capt. W. F., h.p.	Osmanieh, 4th Class.
Pengree, Maj. H. H., R. Art.	Medjidie, 4th Class.
Pennington, Col. (*Brig Gen. India*) C. R., *C.B.*, Ind. S.C.	Osmanieh, 4th Class.
Perry, Col. L. F., ret. pay	Medjidie, 3rd Class.
Perry, Dep. Surg.-Gen. W., h.p.	Medjidie, 5th Class.
Philips, Col. G., ret. pay	Medjidie, 5th Class.
Philips, Col. (*hon. Maj.-Gen.*) J., *C.B.*, ret. R. Mar.	Osmanieh, 4th Class.
Pigott, Bt. Lt. Col., C. B., *D.S.O.*, 21 Hrs.	Medjidie, 5th Class.
Pigou, Maj.-Gen. A. C., r.f.p.	Medjidie, 5th Class.
Pinching, Surg. Capt. H. H.	Medjidie, 4th Class.
Pipon, Gen. P. G., *C.B.*, Col. Comm't., R. Art.	Medjidie, 5th Class.
Pitman, Hon. Lt.-Col. W., Adjt. Vols. ret. pay, *p.s.c.*	Legion of Honour, 5th Class. Medjidie, 5th Class.
Pitts, Col. T., 2 V.B. Devon R.	Saxe-Ernestine, Cross of a Commander of the 2nd Class.
Plumer, Maj. H. C. O., York and Lanc. R.	Medjidie, 4th Class.
Pocklington, Col. F., ret. pay.	Medjidie, 5th Class.
Power, Com.-Gen.-in-Chief *Sir* W. J. T., *K.C.B.*	Medjidie, 5th Class.
Prendergast, Insp.-Gen. J. S., *M.D.*, h.p.	Medjidie, 5th Class.
Preston, Maj.-Gen. R., ret. pay.	Legion of Honour, 5th Class. Medjidie, 5th Class.
Pullen, Capt. A. F., R. Art.	Medjidie, 4th Class.
Pym, Maj.-Gen F. G., *C.B.*	Medjidie, 5th Class.
Quirk, Lt.-Col. J. O., *D.S.O.*, Welsh R.	Medjidie, 3rd Class. Osmanieh, 3rd Class.
Radcliffe, Gen. *Sir* W. P., *K.C.B.*, Lan. Fus.	Medjidie, 5th Class.
Raines, Gen. *Sir* J. A. B., *K.C.B.*, E. Kent R.	Medjidie, 5th Class.
Reeves, Col. H. S. E., *C.B.*, ret. pay.	Medjidie, 3rd Class.
Rhodes, Bt. Lt.-Col. F. W., *D.S.O.*, h.p., *A.D.C.*	Medjidie, 3rd Class.
Richards n, Maj. Gen. W. S., *C.B.*, ret. pay.	Medjidie, 3rd Class.
Rickman, Lt.-Gen. W.	Legion of Honour, 5th Class. Medjidie, 5th Class.
Rideout, Maj.-Gen. A. K., ret. pay.	Legion of Honour, 5th Class.
Rivett-Carnac, Capt. E. H., Ind. S. C.	Medjidie, 5th Class.
Roberts, Col. H. B., r.f.p., R. Mar. Art.	Legion of Honour, 5th Class. Medjidie, 5th Class.
Roberts, Lt.-Gen. W.	Legion of Honour, 5th Class.
Robinson, Brig. Surg. F., *M.D.*, h.p.	Medjidie, 5th Class.
Robinson, Col. W. G. W., *C.B.*, ret. pay A. S. Corps.	Medjidie, 5th Class. Osmanieh, 3rd Class.
Rocke, Maj.-Gen. J. H., *C.B.*	Medjidie, 2nd Class.
Rogers, Maj. C. R., R. Ir. Fus.	Medjidie, 4th Class.
Rogers, Col. G. W. N., Regt. Dist	Osmanieh, 4th Class.
Rogers, Lt.-Col. J., A. S. Corps.	Medjidie, 3rd Class.
Rogers, Surg. Lt. Col. J. G., *M.B.*, *C.M.G.*, *D.S.O.*, ret. pay A. Med. Staff.	Osmanieh, 3rd Class. Medjidie, 2nd Class.
Rogers, Lt. Gen. R. G., *C.B.*, Ind. S. C.	Medjidie, 3rd Class.
Rollo, Gen. *Hon.* R., *C.B.*, R. Highrs.	Legion of Honour, 5th Class. Medjidie, 5th Class.
Romilly, Maj. F. W., *D.S.O.*, S. Gds.	Medjidie, 4th Class.
Ronald-Taylor, Lt.-Col. N., ret. pay	Medjidie, 3rd Class.
Ross, Gen. *Sir* J., *G.C.B.*, Leic. R.	Medjidie, 5th Class.
Ross, Lt.-Col. J. C., *C.M.G.*, ret. pay, R. Eng.	Medjidie, 2nd Class. Osmanieh, 2nd Class.
Rowlands, Gen. H., *C.B.*	Legion of Honour, 5th Class. Medjidie, 5th Class.
Rowlandson, Col. M. A., Ind. S. C.	Osmanieh, 4th Class.
Ruck-Keene, Maj.-Gen. J. E., ret. pay.	Legion of Honour, 5th Class.
Ruddell, Maj.-Gen. J. A., ret. pay.	Legion of Honour, 5th Class.
Ruel, Lt.-Col. F. H., r.f.p., R. Mar.	Medjidie, 5th Class.
Rundle, Bt. Col. H. M. L., *C.M.G.*, *D.S.O.*, R. Art.	Medjidie, 2nd Class. Osmanieh, 3rd Class.
Russell, Gen. *Lord* A. G., *C.B.* Rif. Brig.	Medjidie, 5th Class.
Russell, Maj. Gen. *Sir* B. *K.C.B.*, *K.C.M.G.*, 13 Hrs.	Medjidie, 2nd Class.
Russell, Com. Gen. of Ord. and Hon. Col. H. A., *C.B.*, ret. pay [R]	Medjidie, 2nd Class.
Rycroft, Capt. W. H., 7 D. G., *p.s.c.*	Medjidie, 4th Class.
Salmond, Col. (*temp. Maj. Gen.*) W., *C.B.*	Osmanieh, 4th Class.
Sartorius, Col. E. H., *C.B.*, h.p.	Osmanieh, 4th Class.
Sartorius, Col. G. C., *C.B.*, Ind. S. C.	Medjidie, 2nd Class.
Gen. *His Highness Prince* W. A. Edward *of* Saxe-Weimar, *K.P.*, *G.C.B.*, 1 L. G.	Legion of Honour, 5th Class. Medjidie, 4th Class.
Schomberg, Lt.-Col. H. St. G., R. Mar.	Osmanieh, 4th Class.
Schreiber, Maj.-Gen. B. F., *C.B.*, ret. pay.	Medjidie, 3rd Class.

Digitized by Google

Foreign Orders.

Scobell, Capt. H. J., 2 Drs.	Order of St. Anne, 3rd Class.
Scott, Col. C. E. S., ret. pay, R. Art.	Medjidie, 5th Class.
Scott, Hon. Maj.-Gen. *Sir* F. C., *K.C.M.G., K.C.B., late* h.p.	Medjidie, 5th Class.
Scott, Dep. Surg.-Gen. J. E., *M.D.*, h.p.	Medjidie, 5th Class.
Scott, Maj.-Gen. J. W., *C.B.*, r.f.p., R. Mar.	Osmanieh, 4th Class.
Selig Kusel, Capt. *Baron* S., 3 Bn. E. Surr. R.	Osmanieh, 4th Class. Medjidie, 3rd Class.
Settle, Bt. Col. H. H., *D.S.O.*, R. Eng., *p.s.c.*	Medjidie, 1st Class. Osmanieh, 2nd Class.
Sexton, Maj.-Gen. J. M., Ind. S. C.	Legion of Honour, 5th Class.
Seymour, Maj.-Gen. *Lord* W. F. E. [S]	Osmanieh, 3rd Class.
Shakespear, Bt. Lt.-Col. A. B. R. Mar. Art.	Osmanieh, 4th Class. Medjidie, 3rd Class.
Shanks, Maj. J.G., h.p., R. Mar.	Medjidie, 5th Class.
Sheppard, Col. T., 4 Bn R. Lanc. R.	Medjidie, 5th Class.
Sherer, Capt. L. C., Lanc. R.	Medjidie, 4th Class.
Shervinton, Dep.-Comm Gen. C. R., h.p.	Medjidie, 5th Class.
Shute, Gen. *Sir* C.C., *K.C.B.*, 6 Drs.	Legion of Honour, 5th Class. Medjidie, 5th Class.
Sidney, Capt. (*temp Maj* H. M., D. of Corn. L. I.	Medjidie, 4th Class.
Sillem, Capt (*temp. Maj.*) J., Welsh R.	Medjidie, 3rd Class.
Simmons, Fld. Marshal *Sir* J.L.A., *G.C.B., G.C.M.G.*, R. Eng.	Legion of Honour, 4th Class. Medjidie, Grand Cordon.
Simpson, Maj.-Gen. W. H. R., ret. pay.	Legion of Honour, 5th Class.
Skinner, Dep. Com. Gen. of Ord. and Hon. Col. E. J., *C.B.*	Medjidie, 4th Class.
Skinner, Capt. F. St. D., R. Suss. R.	Medjidie, 4th Class.
Slack, Maj. J. Qr. Mr. ret. pay.	Medjidie, 5th Class.
Sladden, Hon. Maj. H., Qr. M. ret. pay.	Legion of Honour, 5th Class.
Slade, Col. F.G., *C.B.*, R. Art.	Medjidie, 4th Class. Osmanieh, 4th Class.
Smith, Sur.-Gen. C., *M.D., C.B.*, ret. Mad. Med. Est.	Osmanieh, 3rd Class.
Smith, Col. (*Maj.-Gen., Victoria*) *Sir* C.H., *K.C.M.G., C.B.*	Medjidie, 2nd Class. Osmanieh, 2nd Class.
Smith, Lt.-Col. G. O., R. Ir. Fus.	Medjidie, 4th Class.
Smith, Dep. Surg.-Gen. H. F., *M.D.*, h.p.	Medjidie, 5th Class.
Smith, Gen. J. W. S., *C.B.*, Glouc. R.	Legion of Honour, 5th Class. Medjidie, 4th Class.
Smith, Maj. W. A., R. Art.	Medjidie, 5th Class.
Smith-Dorrien, Maj. H. L., *D.S.O.*, Derby R.	Medjidie, 4th Class. Osmanieh, 4th Class.
Smyth, Col. C. G., *C.B.*, h.p.	Medjidie, 3rd Class.
Smyth, Maj. Gen. J. G., ret. pay.	Medjidie, 5th Class.
Spence, Maj.-Gen. F., *C.B.*, r.f.p.	Legion of Honour, 5th Class. Medjidie, 5th Class.
Spratt, Lt.-Col. M., r.f.p., R. Mar.	Medjidie, 5th Class.
Spry, Lt.-Col. E., r.f.p., R. Mar.	Medjidie, 5th Class.
Spurway, Maj.-Gen. J., ret. pay, R. Art.	Legion of Honour, 5th Class.
Stanton, Gen. *Sir* E., *K.C.M.G., C.B.*, R. Eng.	Legion of Honour, 5th Class. Medjidie, 5th Class.
Starr, Lt.-Col. E. H., r.f.p., R. Mar. Arts.	Legion of Honour, 5th Class.
Staveley, Gen. *Sir* C.W.D., *G.C.B.*, Essex R.	Medjidie, 5th Class.
Steevens, A. Dep. Com. Gen. of Ord. and Hon. Col. J.	Medjidie, 4th Class.
Stephen, Major J. G., *late* Indian Army.	Medjidie, 4th Class.
Stephenson, Gen. *Sir* F. C. A., *G.C.B.*, C. G.Is.	Medjidie, Grand Cross. Legion of Honour, 5th Class.
Sterling, Col. J. B., h.p.	Osmanieh, 4th Class.
Stewart, Capt. H. K., Res. of Off.	Medjidie, 4th Class.
Stirling, Lt.-Gen. *Sir* W., *K.C.M.G.*, R. Art.	Legion of Honour, 5th Class.
Stockwell, Col. (*hon. Maj.-Gen.*) C. M., *C.B.*, ret. pay.	Medjidie, 3rd Class.
Stokes, Lt.-Gen. *Sir* J., *K.C.B.*, R. Eng.	Medjidie, 2nd Class.
Stopford, Bt. Col. *Hon.* F. W.	Medjidie, 5th Class.
Straghan, Col. A., *C.B.*, ret. pay.	Medjidie, 3rd Class.
Stuart, Maj. Gen. E. A., ret. pay.	Medjidie, 5th Class.
Surtees, Maj. H. C., C. Gds., *p.s.c.*	Medjidie, 4th Class. Osmanieh, 4th Class.
Suther, Gen. W. G., *C.B.*, ret. R. Mar.	Legion of Honour, 4th Class.
Sutherland, Brig. Surg. Lt.-Col. G. S., Ben. Med. Dept.	Medjidie, 5th Class.
Swaine, Bt.-Col. C. E., h.p.	Medjidie, 4th Class.
Swaine, Col. (*temp. Maj. Gen.*) L. V., *C.B., C.M.G.*	Medjidie, 3rd Class.
✠ Sylvester, Assist.-Surg. H. T., *M.D.*, h.p.	Legion of Honour, 5th Class.
Talbot, Lieut., H. L., R. Mar. Art.	Medjidie, 5th Class.
Talbot, Col. (*temp. Maj. Gen.*) *Hon.* R. A. J., *C.B.*	Osmanieh, 4th Class.
Tanner, Lt.-Gen. *Sir* O. V., *K.C.B.*, Ind. S. C.	Medjidie, 2nd Class.
Tattersall, Capt. J. C. de V., ret. pay.	Medjidie, 5th Class.
Taylor, Maj.-Gen. M. Le F., ret. pay.	Medjidie, 5th Class.
Taylor, Col. P. T. H., ret. R. Art.	Medjidie, 3rd Class.
Taylor, Gen. *Sir* R. C. H., *K.C.B.*, Cam'n Highrs.	Medjidie, 5th Class.
Taylor, Lt.-Col. W., ret. pay, R. Art.	Medjidie, 4th Class.
Tebbits, Capt W. A., ret. pay.	Medjidie, 4th Class.
Templeman, Maj. Gen. A., ret. pay	Legion of Honour, 5th Class.
Ternan, Capt. T. P. B., *D.S.O.*, Manch R.	Osmanieh, 4th Class.
Thackwell, Gen. J. E., *C.B.*, Conn. Rang.	Legion of Honour, 5th Class. Medjidie, 5th Class.
Thackwell, Maj.-Gen. W. de W. R., *C.B.*, ret. pay	Medjidie, 3rd Class.
Thelwall, Lt.-Col. E. D., r.f.p., R. Mar. Art.	Medjidie, 5th Class.
Thomas, Lt.-Gen. F. W., R. Mar.	Medjidie, 5th Class.
Thomas, Maj. *Sir* G. V., *Bt.*, R. Art.	Medjidie, 4th Class.
Thompson, Gen. C. W., 14 Hrs.	San Fernando, 1st Class.
Thruston, Bt. Maj. A. B., Oxf. L. I.	Brilliant Star of Zanzibar, 2nd Class.
Thynne, Maj. Gen. R. T., *C.B.*	Osmanieh, 4th Class.

Digitized by Google

Foreign Orders.

Todd, Col. F. J., ret. pay	Osmanieh, 4th Class.
Toker, Col. A. C., *C.B.*, Ind. S. C.	Osmanieh, 4th Class.
Tomkinson, Lt. Col. H., 1 Drs.	Order of the Crown, 2nd Class.
Tompson, Maj.-Gen. W. D., *C.B.*, r.p.	Legion of Honour, 5th Class.
Torriano, Col. C. E., ret. pay R. Art.	Legion of Honour, 5th Class.
Tottenham, Col. C. G., 7 Brig. N. Ir. Div., R. Art.	Medjidie, 5th Class.
Townshend, Col. F. T., ret. pay.	Osmanieh, 4th Class.
Traill Burroughs, Lt. Gen. F. W., *C.B.*	Medjidie, 5th Class.
Trotter, Col. P. D., h.p.	Medjidie, 3rd Class.
Tucker, Col. A. H., *C.B.*, ret. pay.	Legion of Honour, 5th Class.
Tucker, St. Col. W. G., *C.B.*, R. Mar. Art.	Medjidie, 4th Class.
Tudway, Capt. (*temp. Maj.*) R. J., Essex R.	Medjidie, 4th Class.
Tugwell, Capt. C. P., Dorset R.	Medjidie, 4th Class.
Tulloch, Col. (*Hon. Maj. Gen.*) A. B., *C.B.*, *C.M.G.* ret. pay	Medjidie, 3rd Class.
Tupper, Lt.-Gen. G. L. e M., Col. Commt. R. Art.	Medjidie, 5th Class.
Tuson, Lt. Gen. *Sir* H. B., *K.C.B.*, R. Mar. Art.	Osmanieh, 3rd Class. Medjidie, 3rd Class.
Twynam, Col. P. A. A., *C.B.*, ret. pay. [R]	Osmanieh, 3rd Class.
Upperton, Maj. Gen. J., *C.B.*, Ind. S. C.	Medjidie, 3rd Class.
Van Straubenzee, Col. (*Hon. Maj.-Gen.*) T., *C.B.*, ret. pay.	Medjidie, 3rd Class.
Vaughan, Gen. *Sir* J. L., *K.C.B.*, Ind. S. C.	Medjidie, 4th Class.
Villiers, Capt. C. H., R. H. G.	Brilliant Star of Zanzibar, 3rd Class.
Walker, Lt.-Col. E. H.	Medjidie, 4th Class.
Walker, Gen. *Sir* M., *K.C.B.*	Medjidie, 5th Class.
Wallace, Col. C. T., h.p.	Osmanieh, 4th Class.
Wallace, Col. W. A. J., *C.I.E.*, ret pay. R. Eng.	Osmanieh, 4th Class.
Waller, Lt.-Col. S., R. Eng.	Medjedie, 4th Class.
Ward, Col. W., *late* R. Art.	Medjidie, 3rd Class.
Ward Su.-Maj. W. P., h.p.	Legion of Honour, 5th Class.
Wardrop, Col. F. M., *C.B.*, (*Mil. Attache.*)	Medjidie, 4th Class.
Warre, Gen. *Sir* H. J *K.C.B.*, Wilts R.	Medjidie, 5th Class.
Warren, Maj.-Gen. A. F., *C.B.*	Medjidie, 5th Class.
Warren, Maj. Gen. *Sir* C., *G.C.M.G.*, *K.C.B.*, R. Eng.	Medjidie, 3rd Class.
Watson, Lt. Col. C. M. *C.M.G.*, R. Eng.	Medjidie, 4th Class. Osmanieh, 3rd Class.
Watt, Surg.-Gen. W. G., h.p.	Medjidie, 5th Class.
Weare, Lt.-Gen. *Sir* H.E., *K.C.B.*	Medjidie, 5th Class.
Webber, Maj.-Gen. C. E., *C.B.*, ret. pay R. Eng.	Medjidie, 3rd Class.
Webster, Col. A. G., *C.B.*, ret. pay.	Osmanieh, 4th Class.
Welby, Lt. Col. A. C. E., 2 Drs	Order of St. Anne, 2nd Class
Western, Hon. Lt.-Col. J. H., *C.M.G.*, ret. pay.	Medjidie, 2nd Class.
Whinyates, Maj.-Gen. F.T., ret. pay.	Medjidie, 5th Class.
White, Capt. F., R. Mar.	Medjidie, 5th Class.
White, Gen. *Sir* R., *K.C.B.*, 21 Hrs.	Medjidie, 5th Class.
Whitehead, Maj.-Gen. R.C., *C.B.*	Medjidie, 5th Class.
Wickham, Maj. G. L., *late* R.H.G.	Medjidie, 4th Class.
Wigram, Maj. Gen. G. J., *C.B.*	Medjidie, 3rd Class.
Wilbraham, Gen. *Sir* R., *K.C.B.*, R. Fus.	Gold Medal for Syria. Legion of Honour, 4th Class Medjidie, 3rd Class.
Wilkinson, Lt.-Gen. F. G., Oxf. L. I.	Medjidie, 5th Class.
Wilkinson, Lt. Gen. H.C., *C.B.*	Medjidie, 2nd Class.
Wilkinson, Comm.-Gen. and Hon. Col. H. J.	Medjidie, 5th Class.
Williams, Lt.-Gen. *Sir* W. J., *K.C.B.*, R. Art.	Medjidie, 5th Class.
Williams-Freeman, Capt. G. C. P., Res. of Off.	Medjidie, 4th Class.
Willis, Gen. *Sir* G. H. S., *G.C.B.*, Devon R.	Legion of Honour, 2nd Class Medjidie, 5th Class. Osmanieh, 2nd Class.
Wilson, Capt. B. R., *late* 19 Hrs.	Medjidie, 5th Class.
Wilson, Maj.-Gen. F. E. E., *C.B.*, ret. pay	Medjidie, 3rd Class. Osmanieh, 4th Class.
Wingate, Bt. Maj. F. R., *C.B.*, *D.S.O.*, R. Art.	Medjidie, 3rd Class. Order of the Iron Crown 2nd Class.
Wodehouse, Col. J. H., *C.B.*, *C.M.G.*, R. Art.	Medjidie. 2nd Class. Osmanieh, 2nd Class.
Wolrige, Col. A., r.f.p., R. Mar.	Medjidie, 5th Class.
Wolseley, Maj. Gen. *Sir* G. B., *K.C.B.*	Medjidie, 3rd Class.
Wolseley, Field Marshal *Rt. Hon.* G. J., *Visct.*, *K.P.*, *G.C.B.*, *G.C.M.G.*, Col. 84. H. Gds.	Legion of Honour, 5th Class Medjidie, 5th Class. Osmanieh, 1st Class.
Wolseley-Jenkins, Maj. C. B. F., 19 Hrs.	Medjidie, 4th Class.
Wombwell, Lt.-Gen. A.	Medjidie, 5th Class.
Wood, Col. E., *C.B.*	Medjidie, 4th Class.
Wood, Gen. *Sir* H.E., *G.C.B.*, *G.C.M.G.*	Legion of Honour, 5th Class Medjidie Gd. Cordon, 1st Class Precious Star, 2nd Class.
Wood, Lt.-Col. T., R. Art.	Medjidie, 5th Class.
Woods, Lt.-Gen. H. G.	Medjidie, 3rd Class.
Worsley, Col. H. R. B., *C.B.*, Ind. S. C.	Medjidie, 4th Class.
Wyndham, Maj. C., *late* 1 Warw. Mila.	Medjidie, 3rd Class.
Wynne, Col. A. S., *C.B.*	
Yeatman-Biggs, Col. (*Brig. Gen. India*) A. G., *C.B.*	Osmanieh, 4th Class.

Digitized by Google

A LIST OF MILITARY RECIPIENTS OF THE "VICTORIA CROSS."

(Containing the names of Officers still serving, of Officers retired, and of Non-commissioned Officers and Privates drawing the VC Annuity.)

All Officers holding the decoration of the "Victoria Cross" *who have left the Service*, shall send a Notification to Her Majesty's Secretary of State for War, of their being alive on the 1st January and 1st July of each year. If such Notification due on the 1st January be not received at the War Office by the 1st April, and that due on the 1st July by the 1st October, it will be concluded that the Officer is deceased, and his name will be removed from the Army List.

Dixon, Col. (*Maj. Gen.*) M.C., r.f.p. R. Art.

Arthur, Gunner & Driver T. (discharged on pension).

Graham, Lt.-Gen. *Sir* G., *G.C.B.*, *G.C.M.G.*, ret. pay, R. Eng.

Lennox, Gen. *Sir* W. O., *K.C.B.*, ret. pay., R. Eng.

Ablett, Sergt. A. (discharged on pension).

Stanlock, Private W. (discharged).

Wantage, Lt. Col. R. J., *Lord*, *K.C.B.*, *late* S. Fus. Gds.

Maude, Gen. *Sir* F. F., *G.C.B.*

Norman, Private W. (discharged).

Smith, Corp. P. (discharged on pension).

O'Connor, Maj. Gen. L., ret. pay.

Rowlands, Gen. H., *C.B.*

Owens, Sergt. J. (discharged on pension).

Hamilton, Lt. Col. (*Maj. Gen.*) T. de C., r.f.p., *late* 64 F.

Cuninghame, Maj. *Sir* W. J. M., *Bt.*, *late* h.p.

Knox, Bt. Maj. J. S., *late* Rif. Brig.

Dowell, Brev. Lt. Col. G. D., h.p. R. M. Art.

Hale, Surg. Maj. T. E., *M.D.*, h.p.

Dickson, Gen. *Sir* C., *G.C.B.*, Col. Commt. R. Art.

Evans, Private S. (discharged on pension).

Sylvester, Assist. Surg. H. T., *M.D.*, h.p.

Havelock-Allan, Lt. Gen. *Sir* H. M., *Bt.*, *K.C.B.*, Col. R. Ir. R.

Hills-Johnes, Lt. Gen. *Sir* J., *G.C.B.*, R. Art.

Walker, Gen. *Sir* M., *K.C.B.*, ret. pay.

Mouat, Surg. Gen. *Sir* J., *K.C.B.*, h.p., *Q.H.S.*

Maude, Col. F. C., *C.B.*, *late* h.p.

Olpherts, Gen. *Sir* W., *K.C.B.*, Col. Commt. R. Art.

Boulger, Qr. Mr. (*Hon. Lt. Col.*) A., ret. pay.

Home, Surg. Gen. *Sir* A. D., *K.C.B.*, [R]., ret. pay.

Probyn, Gen. *Sir* D. M., *G.C.V.O.*, *K.C.B.*, *K.C.S.I.*, Ind. Army.

Watson, Gen. *Sir* J., *K.C.B.*, Ind. S.C.

Gardner, Q. M. Sergt. W. (discharged on pension).

Goate, Lance Corp. W. (discharged).

Sinnott, Lance Corp. J. (discharged on pension).

Paton, Sergt. J. (discharged)

Wilmot, Brev. Maj. *Sir* H., *Bt.*, *C.B.*, *late* R. Brig.

Gough, Gen. *Sir* H. H., *G.C.B.*, Ind. S.C.

Roberts, Field Marshal *Rt. Hon.* F. S., *Lord*, *G.C.B.*, *G.C.S.I.*, *G.C.I.E.*

Kells, Trumpet Major R. (discharged on pension).

Napier, Sergt. W. (discharged on pension).

Rennie, Maj. (*Lt. Col.*) W., r.f.p.

Innes, Lt.-Gen. J. J. McL., ret. R. (*late* Ben.) Eng.

Pearson, Sergt. J. (discharged on pension).

Butler, Capt. (*Maj.*) T. A., r.f.p.

Cubitt, Col. W. G., *D.S.O.*, u.s.l., Ind. S.C.

Gough, Gen. *Sir* C. J. S. *G.C.B.*, Ind. Army.

Lyster, Lt.-Gen. H. H., *C.B.*, Ind. S.C.

Prendergast, Gen. *Sir* H. N. D., *K.C.B.*, R. (*late* Mad.) Eng.

Jerome, Col. (*Maj.-Gen.*), H. E., ret. pay.

Cameron, Col. A. S., *C.B.*, ret. pay.

Sleavon, Corp. M. (discharged on pension).

Richardson, Private G. (discharged on pension).

Heathcote, Lt. A. S., *late* 60 F.

Champion, Sergt. Maj. J. (discharged on pension).

Cafe, Gen. W. M., Ind. Army.

Pearson, Lance Corp. J. (discharged on pension).

Moore, Maj. Gen., A. T., *C.B.*, Ind. S.C.

Malcolmson, Lt. J. G., *late* 3 Bo. Lt. Cav., (*Gent. at Arms.*)

Digitized by Google

Military Recipients of the "Victoria Cross."

Wood, Gen. *Sir* H. E., *G.C.B., G.C.M.G.*

Jee, Surg. Maj. (*Dep. Insp. Gen.*) *J., C.B.*, h.p.

Beade, Surg. Gen. H. T., *C.B.*, ret. pay.

Browne, Gen. *Sir* S. J., *G.C.B., K.C.S.I.*, Ind. S. C.

Chaplin, Col. J. W., *C.B.*, ret. pay.

Keatinge, Gen. R. H., *C.S.I.*, Ind. S. C.

Blair, Gen. J., *C.B.*, Ind. Army.

Cadell, Col. T., Ind. S. C.

Thackeray, Col. E. T., *C.B.*, ret. pay *late* R. (*late* Ben.) Eng.

Coghlan, Sergt. Maj. C. (discharged on pension).

Anderson, Corporal C. (discharged on pension).

Goodfellow, Lt.-Gen. C. A., R. (*late* Bo.) Eng.

McNeill, Maj. Gen. *Sir* J. C., *K.C.B., K.C.M.G.*, ret.

Manley, Surg. Gen. W. G. N., *C.B.*, ret. pay.

Temple, Brig. Surg. W., *M.B.* ret. pay.

Stagpoole, Drummer D. (discharged on pension).

Murray, Sergt. J. (discharged on pension).

Shaw, Maj. Gen. H., *C.B.*, R. Ir. R.

Douglas, Surg. Lt.-Col. (*hon. Brig. Surg.*) C. M., *M.D.*

Murphy, Private T. (discharged).

Bell, Private D. (discharged).

Trevor, Col. (*hon. Maj. Gen.*) W. S., ret. pay R. (*late* Ben.) Eng.

Magner, Drummer M. (discharged on pension).

Macintyre, Hon. Maj. Gen. D., r.l.p., Ben. S. C.

Gifford, Brev. Maj. E. F., *Lord, late* Middx. R.

Sartorius, Maj. Gen. R. W., *C.M.G.*, Ind. Army.

Bell, Col. M. S., *C.B., p.s.c., A.D.C.*

Channer, Maj. Gen. G. N., *C.B.*, Ind. S. C.

Chard, Lt. Col. J. R. M., R. Eng.

Williams, Private J. (*late* Army Reserve).

Hook, Private H. (discharged).

Jones, Private W. (discharged on pension).

Jones, Private R. (*late* Army Reserve).

Hitch, Private F. (discharged on pension).

Hart, Col. (*temp. Brig Gen.*) R. C., *C.B.*, R. Eng.

Buller, Lt.-Gen. (*temp. Gen.*) *Rt. Hon. Sir* R. H., *G.C.B., K.C.M.G.*, Co. Commdt. K.R.R.C.

Leet, Maj. Gen. W. K., *C.B.*, ret. pay.

Reynolds, Brig. Surg. Lt.-Col. J. H., *M.B.*, ret. pay.

Browne, Lt. Col. E. S., S. Wales Bord.

Wassall, Private S. (discharged).

Beresford, Col. *Lord* W. L. De la P., *K.C.I.E.*, h.p.

O'Toole, Sergt. E. (discharged).

Creagh, Lt. Col. O'M., Bo. S. C.

Leach, Col. E. P., *C.B.*, R. Eng.

Booth, Col. Sergt. A., S. Staff. R.

Flawn, Private T. (*late* Army Reserve).

Fitzpatrick, Private F., 1 Bn. D. of Corn L. I.

Ridgeway, Lt. Col. R. K., Ben. S. C.

Sartorius, Col. E. H., *C.B.*, h.p.

Mullane, Sergt. Maj. P. (discharged on pension).

Colliss, Gunner J. (discharged on pension).

Farmer, Corp. J. J. (discharged on pension).

White, Lt. Gen. *Sir* G. S. (*Gen. E. Indies*), *G.C.I.E., K.C.B.*

Adams, *Rev.* J. W., *late* Bengal Eccles. Estab.

Hartley, Surg. Lt. Col. E. B., Cape Mounted Riflemen.

Chase, Maj. W. St. L., Ind. S. C.

Ashford, Private T. (*late* Army Reserve).

Vousden, Bt. Col. W. J., Ben. S. C.

Hammond, Col. A. G., *C.B., D.S.O.*, Ind. S. C., *A.D.C.*

Dick-Cunyngham, Maj. W. H., Arg. & Suth'd. Highrs.

Hill, Capt. A. R., North'n R.

Deegan, Private J. (discharged on pension).

Murray, Lance-Corporal J. (discharged on pension).

Danaher, Corpora J., Conn. Rang.

Osborne, Private J. (*late* Army Reserve).

Lysons, Capt. H., Soo. Rif.

Fowler, Sergt. E., R. Ir. R.

Edwards, Maj. W. M. M., High. L. I.

Marling, Capt. P. S., 18 Hrs.

Marshall, Qua. Mast. (*Hon. Capt.*) W. T., 19 Hrs.

Edwards, Private T., (*late* Army Reserve).

Smith, Gunner A. (*late* Army Reserve).

Crimmin, Surg.-Maj. J., Bo. Med. Estab.

Le Quesne, Surg.-Capt. F. S.

Grant, Bt. Maj. C. J. W., Ind. S. C.

Aylmer, Bt. Lt.-Col. F. J., R. Eng.

Boisragon, Capt. G. H., Ind. S. C.

Smith, Capt. J. M., *C.I.E.*, Ind. S.C.

Gordon, Lance Corp. W. J., W. I. R.

Lloyd, Surg. Maj. O. E. P.

Whitehurch, Surg.-Capt. H. F., Ind. Med. Serv.

Digitized by Google

ROYAL ARTILLERY INSTITUTION.

PRIZE ESSAY GOLD MEDALLISTS.

1871. Lieut. H. W. L. Hime, Royal Artillery.

1872. Lieut. E. H. H. Collen, Royal Artillery

1873. Lieut. E. Clayton, Royal Artillery.

1874. Lieut. S. C. Pratt, Royal Artillery.

1875. Capt. C. C. Saxton, Royal Artillery.

1876. Col. H. A. Smyth, Royal Artillery.

1877. Maj. W. Kemmis, Royal Artillery.

1878. Lieut. J. K. Trotter, Royal Artillery.

1879. Lieut. F. M. Goold-Adams, Royal Artillery.

1880. Maj. W. Kemmis, Royal Artillery.

1881. Capt. J. R. J. Jocelyn, Royal Artillery.

1882. Col. H. A. Smyth, Royal Artillery.

1886. Maj. A. W. White, Royal Artillery.

1887. Capt. W. L. White, Royal Artillery.

1889. Capt. F. G. Stone, Royal Artillery.

1892. Maj. A. M. Murray, Royal Artillery.

1893. Maj. F. B. Elmslie, Royal Artillery.

1894. Maj. J. L. Keir, Royal Artillery.

Digitized by Google

ROYAL UNITED SERVICE INSTITUTION.

PRIZE ESSAY GOLD MEDALLISTS—MILITARY.

1874. Capt. H. W. L. Hime, Royal Artillery.

1876. Lieut. John F. G. Ross of Bladensburg, Coldstream Guards.

1878. Capt. Emilius Clayton, Royal Artillery.
Maj. T. Fraser, Royal Engineers.

1880. Capt. J. K. Trotter, Royal Artillery.

1882. No medal awarded.

1884. Capt. G. F. Browne, Northamptonshire Regiment.

1886. Capt. C. E. Callwell, Royal Artillery.

1888. Capt. J. F. Daniell, Royal Marines.

1890. Capt. G. E. Benson, Royal Artillery.

1892. Lt.-Col. J. Farquharson, *C.B.*, Royal Engineers.

1894. Maj. F. B. Elmslie, Royal Artillery.

Digitized by Google

ALEXANDER MEMORIAL.

PRIZE ESSAY GOLD MEDALLISTS.

1870. Assistant Surgeon A. B. R. Myers, Coldstream Guards.

1873. Surgeon F. H. Welch, Army Medical Department.

1876. Surgeon-Major J. H. Porter, Army Medical Department.

1879. Surgeon J. Martin, Army Medical Department.

1882. Surgeon-Major F. H. Welch, Army Medical Department.

1885. Surgeon J. Martin, Medical Staff.

1888. Surgeon R. H. Firth, Medical Staff.

1891. Surgeon R. H. Firth, Medical Staff.

1894. Surgeon-Captain C. Birt, Army Medical Staff.

PARKES MEMORIAL.

PRIZE ESSAY GOLD MEDALLISTS.

1883. Surgeon R. J. Polden, Indian Medical Service.

1886. Surgeon A. Duncan, *M.D.*, Indian Medical Service.

1889. Surgeon R. H. Firth, Medical Staff.

1892. Surgeon-Captain R. H. Firth, Army Medical Staff.

1895. Surgeon-Major R. Ross, Indian Medical Service.

Digitized by Google

REGULATIONS RESPECTING

FOREIGN MEDALS.

0137
284

1. Applications for permission to accept and wear Medals which, not being the Decoration of any Foreign Order, are conferred by a Foreign Sovereign on British subjects in the Army or Navy, should be addressed to the Commander-in-Chief or the Lords of the Admiralty, as the case may be, who, if they see fit, may submit the same for Her Majesty's sanction, upon obtaining which they may grant such permission without other formality.

2. Any other British subject, having obtained Her Majesty's permission, is at liberty to accept and wear a Foreign Medal, not being the decoration of a Foreign Order.

3. No permission is necessary for accepting a Foreign Medal, if such medal is not to be worn.

(Signed) SALISBURY.

FOREIGN OFFICE, *August*, 1885.

Digitized by Google

Digitized by Google

Promotions, Appointments, &c. since last publication.

War Office, June 30, 1896.

Army.

1 Life Gds., Lieut. B. D'A. Corbet res. his Comm. (Gaz 16 June) 17June1896
Capt. the *Hon.* R. H. F. Greville res. his Comm. (Gaz. 23 June) 24June
Lieut. R. C. H. Sloane-Stanley, from the 3rd Battalion, the Leicestershire Regiment, 2nd Lieut. vice the *Hon.* J. S. R. Tufton, res. (Gaz. 23 June) 24June

2 Life Gds., Lieut. S. T. Hankey, Capt. vice M. J. Hughes, ret. (Gaz. 9 June) 20May
Gent. Cadet Herbert Henry Spender Clay, from Roy. Mil. Coll., 2nd Lieut., in succ. to Lieut. S. T. Hankey (Gaz. 9 June) 10June

1 Dr. Gds., Lieut. E. G. Ingham, from the 3rd Battalion, the Duke of Wellington's (West Riding Regiment), 2nd Lieut., in succ. to Lieut. F. C. Quicke, prom. (Gaz. 5 June) 6June
2nd Lieut. E. G. Ingham res. his Comm. (Gaz. 30 June) 1July

2 Dr. Gds., Lieut. M. S. B. Gubbins, from the 3rd Battalion, the Highland Light Infantry, 2nd Lieut., in succ. to Lieut. F. G. Davey, dec. (Gaz. 5 June) 6June
Lieut. C. A. L. French, from the 4th Battalion, the Royal Warwickshire Regiment, 2nd Lieut. vice T. Ward, prom. (Gaz. 5 June) 6June

3 Dr. Gds., Lieut. G. A. Burgoyne, from the 3rd Battalion, the Duke of Cambridge's Own (Middlesex Regiment), 2nd Lieut., in succ. to Lieut. F. A. Gill, seconded (Gaz. 5 June) ... 6June
Lieut. A. Burt, from the 3rd Battalion, the Royal Warwickshire Regiment, 2nd Lieut. vice C. E. I. McNalty, seconded (Gaz. 5 June) 6June

4 Dr. Gds., Lieut. H. T. W. Wyllie, from the 5th Battalion, the Rifle Brigade (the Prince Consort's Own), 2nd Lieut. vice F. C. Phillips, res. (Gaz. 5 June) 6June

5 Dr. Gds., Lieut. O. E. M. Saunders, from the 3rd Battalion, the Prince of Wales's Leinster Regiment (Royal Canadians), 2nd Lieut. vice P. G. Reynolds, prom. (Gaz. 5 June) 6June
2nd Lieut. G. A. S. Home, from the 3rd Battalion, the Cameronians (Scottish Rifles), 2nd Lieut., in succ. to Lieut. P. H. Darbyshire, prom. (Gaz. 5 June) 6June

6 Dr. Gds., 2nd Lieut. R. H. Collis, from 21 Huss, 2nd Lieut. vice R. F. Cazenove, res. (Gaz. 9 June) 10June
Lieut. W. G. Home, from the 3rd Battalion, Seaforth Highlanders (Ross-shire Buffs, the Duke of Albany's), 2nd Lieut., in succ. to Lieut. C. K. Etworthy, prom. (Gaz. 23 June) ... 24June

7 Dr. Gds., Capt. J. W. P. Peters is seconded for service on the Staff (Gaz. 2 June) ... ... 29Apr.
Lieut. W. Taylor, from the 5th Battalion, the Rifle Brigade (the Prince Consort's Own), 2nd Lieut. vice M. F. Gage, prom. (Gaz. 5 June) 6June
Lieut. B. R. Dietz, Capt. vice J. W. P. Peters, seconded (Gaz. 23 June) ... ... 29Apr.
2nd Lieut. C. G. Jackson, Lieut. vice B. R. Dietz (do) ... ... do.

1 Drs., Capt. C. R. Burn, Maj. vice W. H. McLaren, prom. (Gaz. 9 June) 20May

3 Huss., Capt. D. V. Pirie is seconded as a Member of the House of Commons (Gaz. 9 June) ... 23May
Lieut. B. Granville, from the 3rd Battalion, the Royal Welsh Fusiliers, 2nd Lieut, in succ. to Lieut. A. A. Kennedy, apptd. Adj. (Gaz. 23 June) 24June

4 Huss., Capt. L. E. Starkey, Maj. vice W. A. Ramsay, prom. (Gaz. 9 June) 13May
2nd Lieut. W. L. S. Churchill, Lieut. vice R. W. R. Barnes, apptd. Adj. (Gaz. 23 June) ... 20May

5 Lanc., Capt. H. V. Bailey, on completion of his period of service as Adj, has vacated that appt. (Gaz. 2 June) 9May
Lieut. H. U. Bainbridge-Bell res. his Comm. (Gaz. 9 June) 10June
Lieut. H. H. Hulse, Adj. vice Capt. H. V. Bailey, whose period of service in that appt. has expired (Gaz. 9 June) 9May
Lieut. J. A. McLean res. his Comm. (Gaz. 30 June) 1July

6 Drs., 2nd Lieut. E. M. Bruce res. his Comm. (Gaz. 30 June) 1July

7 Huss., Capt. B. R. Liebert res. his Comm. (Gaz. 30 June) 1July

8 Huss., 2nd Lieut. the *Hon.* C. E. Howard, Lieut, to complete Estab. (Gaz. 23 June) 24June

9 Lanc., The restoration to the Establishment of Capt. *Lord* D. J. C. Compton, which was notified in the Gazette of 13 Mar. 1896, is post-dated to 18 Mar. 1836 (Gaz. 9 June).
2nd Lieut. V. R. Brooke, Lieut. vice W. H. von Schröder, res. (do.) ... ... 29Apr.

11 Huss., Lieut. Col. & Bt. Col. C. E. Swaine ret. on h.p. (Gaz. 16 June) 17June
Maj. E. R. Courtenay, Lieut. Col. vice Bt. Col. C. E. Swaine (Gaz. 16 June) ... ... do.

12 Lanc., Capt. J. M. Gordon ret. from the Service receiving a gratuity (Gaz. 2 June) 3June
Lieut. E. Loder, Adj., Capt., to complete Estab. (Gaz. 23 June) ... ... do.
2nd Lieut. R. C. Donaldson-Hudson, Lieut. vice E. Loder, apptd. Adj. (Gaz. 23 June) ... do.

Digitized by Google

ARMY—*continued.*

14 Huss., Lieut. T. E. L. Hill-Whitson, from the 3rd Battalion, the Black Watch (Royal Highlanders), 2nd Lieut., in succ. to Lieut. H. B. L. Hughes, prom. (Gaz. 5 June) 6June189
Lieut. C. A. M. Howard, fr m the 3rd Battalion, the East Surrey Regiment, 2nd Lieut. vice H. F. H. Hardy, prom. (Gaz. 5 June) 6June

16 Lanc., Maj. H. L. Aylmer, Lieut. Col. vice Bt. Col. J. M. Babington, removed on appt. to the Staff (Gaz. 9 June) ... ... 1Apr.

17 Lanc., Lieut. R. B. Sheridan, from the 3rd Battalion, the Royal Scots (Lothian Regiment), 2nd Lieut., in succ. to Lieut. T. G. Collins, prom. (Gaz. 5 June) 6June
Capt. B. P. Portal is seconded for service on the Staff (Gaz. 9 June) ... ... 18Mar.

18 Huss., Capt. E. C. Knox, Maj. vice G. R. B. Patten, who has res. his Combatant Commission (Gaz. 9 June) 18May

19 Huss., Capt. J. C. A. Walker is seconded for service on the Staff (Gaz. 2 June) 12May

20 Huss., Capt. J. Whitaker, is seconded for service as an Adj. of Yeomanry (Gaz. 9 June) ... 1June
The under-mentioned 2nd Lieutenants to be *Lieutenants* (Gaz. 9 June). Dated 1 June 1896:—
G. M. R. A. Swiney, vice H. Bremner, apptd. Adj.
H. R. Lee, to complete Estab.
F. J. Gosset, to complete Estab.

21 Huss., Lieut. R. H. Collis, from the 3rd Battalion, the Leicestershire Regiment, 2nd Lieut. vice A. D. Champion, prom. (Gaz. 5 June) 6June

ROYAL ARTILLERY.

The under-mentioned Officers are seconded (Gaz. 30 June):—
Capt. J. F. Browne, for service with a Native Mountain Battery 6May
Capt. W. Elliot, for service on the Staff ... ... do.
Capt. A. W. Gay, for service as Staff Capt., Roy. Art., Cork District 18May
Lieut. W. Jennings, for service on the Staff 21May1895
Lieut. M. M. D. Morrison, for service as an Adj. of Volunteer Art. 10Apr.1896
Lieut. R. K. Scott, for service on the Inspection Staff ... ... 26Apr.
Lieut. C. E. Eady, for service as an Adj. of Volunteer Art. 10May
Lieut. D. R. Poulter, for service in the Indian Ordnance Dept. 1July
Lieut. R. J. G. Elkington, for service on the Staff .. .. do.

Quar. Mast. & Hon. Capt. G. J. Shakespear is placed on retired pay (Gaz. 30 June) ... 25June

To be *Captains* (Gaz. 30 June).

Lieut. G. G. S. Carey, vice J. F. Browne, seconded 6May
Lieut. H. E. Stockdale, vice W. Elliot, seconded ... . do.

Capt. E. Tinker, Adj. vice Capt. G. W. Biddulph, who has res. that appt. (Gaz. 30 June)... 27Apr.
The under-mentioned 2nd Lieutenants to be *Lieutenants* (Gaz. 30 June):—

Dated 30 May 1896.

E. V. D. Riddell.
F. H. G. Stanton.
H. C. S. Clarke.

Dated 14 June 1896.

C. MacI. Ritchie.

Dated 16 June 1896.

P. Suther.

Dated 17 June 1896.

Sir J. Keane, *Bart.*

Dated 24 June 1896.

G. H. C. Wilkins.

Dated 26 June 1896.

H. W. Atlay.
C. L. O'Malley.

Dated 27 June 1896.

H. N. B. Hollinshead.

Dated 28 June 1896.

A. J. S. Taylor.
A. M. Kettlewell.

Dated 30 June 1896.

G. T. Mair.

Superintending Clerk G. Mason, Quar. Mast., with the hon. rank of Lieut., vice Hon. Capt. A. Martin, ret. (Gaz. 30 June) 1July
Master Gunner of the First Class A. B. Gee, Quar. Mast., with the hon. rank of Lieut. vice Hon. Capt. G. J. Shakespear, ret. (Gaz. 30 June) 1July

Digitized by Google

ROYAL ARTILLERY—*continued.*

CEYLON COMPANIES.

Subadar P. Pillay ret. on a pens. (Gaz. 30 June) 1July1896

HONG KONG COMPANIES.

Havildar Maj. N. Singh, Jamadar, to complete Estab. (Gaz. 30 June) 1July

ROYAL MALTA ARTILLERY.

The under-mentioned Captains (with local and temp. rank) to be *Majors* (with local and temp. rank), on augmentation (Gaz. 9 June). Dated 1 Apr. 1896 :—
C. Trapani.
A. Trapani.

The under-mentioned Lieutenants (with local and temp. rank) to be *Captains* (with local and temp. rank) (Gaz. 9 June). Dated 1 Apr. 1896 :—
E. Savona, vice C. Trapani.
H. A. Balbi, vice A. Trapani.

ROYAL ENGINEERS.

Col. J. D. Cruickshank (*late* Bombay), Indian Supern. List, ret. on an Indian pens. and extra annuity (Gaz. 16 June) 15June

COLDSTREAM GUARDS.

Surg. Maj. J. Magill, *M.D.*, Surg. Lieut. Col. (Gaz. 2 June) 3May
Capt. G. D. Milligan ret. from the Service, receiving a gratuity (Gaz. 30 June) 1July

SCOTS GUARDS.

Capt. the *Hon.* C. Harbord, Maj. vice Lieut. Col. & Col. I. R. Jones, prom. (Gaz. 23 June)... 23May
Lieut. W. C. G. McGrigor, Capt. vice the *Hon.* C. Harbord (Gaz. 23 June) ... ... do.
Supern. Lieut. E. F. Clayton, Lieut. vice J. W. Smith-Neill, apptd. regimental Adj. (Gaz. 23 June) ... ... 1Apr.

REGIMENTAL DISTRICT.

Col. W. H. Thompson, on completion of his period of service in command of the 13th Regimental District (the Prince Albert's Somersetshire Light Infantry) is placed on h.p. (Gaz. 9 June) 4June
Bt. Col. R. B. Cotton, from Lieut. Col. h.p., Col. to command the 13th Regimental District (the Prince Albert's Somersetshire Light Infantry), vice Col. W. H. Thompson, placed on h.p. (Gaz. 16 June) 4June

TERRITORIAL REGIMENTS.

LINE BATTALIONS.

The Royal Scots (Lothian Regiment).
Capt. W. E. G. Login is seconded for service as an Adj. of Volunteers (Gaz. 2 June) ... 25Apr.
Lieut. H. O. L. Puxley, from the 4th Battalion, the Prince of Wales's Own (West Yorkshire Regiment), 2nd Lieut. vice G. S. Tweedie, prom. (Gaz. 5 June)... ... ... 6June
The promotions to the rank of Capt. and Lieut. respectively of Lieut. F. L. B. Smith and 2nd Lieut. G. S. Tweedie are antedated to 26 Feb. 1896, in succ. to Maj. A. McLachlan, Adj. of Volunteers (Gaz. 9 June).
Lieut. R. P. Spurway, Capt. vice G. M. G. Munro, ret. (Gaz. 9 June)... ... ... 14Mar.
Lieut. G. H. Davidson, Adj., Capt. to complete Estab. (do.) ... ... do.
2nd Lieut. T., *Lord* Denman, Lieut. vice R. P. Spurway (do.) ... ... do.
Lieut. D. A. Callender, Capt. vice M. H. Egan, seconded (Gaz. 23 June) ... ... 7Apr.
2nd Lieut. G. W. G. Neill, Lieut. vice D. A. Callender (do.) .. .. do.
Lieut. H. P. Rudd res. his Comm. (Gaz. 30 June) 1July

The Queen's (Royal West Surrey Regiment).
Lieut. H. C. Hart, from the 4th Battalion, the Prince of Wales's Own (West Yorkshire Regiment), 2nd Lieut. vice W. W. Bickford, prom. (Gaz. 5 June) 6June

The Buffs (East Kent Regiment).
Lieut. H. H. de B. Morris, from the 3rd Battalion, the Northamptonshire Regiment, 2nd Lieut. vice C. D. K. Greenway, prom. (Gaz. 5 June) 6June
2nd Lieut. S. L. P. Barker (University Candidate), from the 1st Volunteer Battalion, the Queen's Own (Royal West Kent Regiment), 2nd Lieut. vice C. G. Monsell, dec. (Gaz. 5 June) 6June
Lieut. C. A. Worthington, from the 3rd Battalion, the Essex Regiment, 2nd Lieut. vice C. L. Porter, prom. (Gaz. 5 June) 6June
Lieut. R. P. S. Elderton, from the 3rd Battalion, the Royal Welsh Fusiliers, 2nd Lieut. vice C. C. H. Pritchard, prom. (Gaz. 5 June) 6June
Capt. H. Blackburn, Maj. vice A. E. Ommanney, prom. (Gaz. 23 June) 23May

The King's Own (Royal Lancaster Regiment).
John Harris, from the University of Sydney, 2nd Lieut. vice F. S. B. Johnson, prom. (Gaz. 5 June) 6June
2nd Lieut. J. G. Constable, Lieut. vice R. H. E. Penuell, seconded (Gaz. 23 June) ... 15Nov.1895
Serg. Maj. C. W. Jepson, Quar. Mast., with the hon. rank of Lieut., vice Hon. Lieut. C. Clancy, dec. (Gaz. 30 June) 1July1896

Digitized by Google

Territorial Regiments—*continued.*

The Northumberland Fusiliers.
Lieut. A. C. Girdwood, from the 4th Battalion, the Cheshire Regiment, 2nd Lieut., in succ. to Lieut. J. C. P. Crasier, seconded (Gaz. 5 June) 6June1899
Capt. A. E. L. Crofton is seconded for service as an Adj. of Volunteers (Gaz. 23 June) ... 15June
Supern. Capt. E. B. Eagar, Capt. vice A. E. L. Crofton (Gaz. 23 June) ... ... do.
2nd Lieut. M. C. Richards, Lieut. vice R. H. Isacke, prom. (do.) ... ... 1Jan.
Lieut. A. G. M. Tozer, Capt. vice Bt. G. C. Henry, seconded (Gaz. 30 June) ... ... 10Apr.

The Royal Warwickshire Regiment.
2nd Lieut. H. C. Barwell, Lieut. vice C. C. Wrigley, seconded (Gaz. 9 June) 7Apr

The Royal Fusiliers (City of London Regiment).
Lieut. K. W. Macnaghten, from the 4th Battalion, the Royal Irish Rifles, 2nd Lieut. vice T. K. Gaskell, seconded (Gaz. 5 June) 6June

The Norfolk Regiment.
Lieut. N. D. Horsford, from the 5th Battalion, the Royal Fusiliers (City of London Regiment), 2nd Lieut. vice E. H. D. Stracey, prom. (Gaz. 5 June) 6June
2nd Lieut. R. H. Buxton (University Candidate), from the 2nd Volunteer Battalion, 2nd Lieut. vice R. W. Hare, prom. (Gaz. 5 June) 6June

The Lincolnshire Regiment.
Lieut. R. N. King, from the 3rd Battalion, 2nd Lieut. vice G. F. Prichard, prom. (Gaz. 5 June) 6June

The Suffolk Regiment.
Lieut. G. D. Crooke is seconded for service as Adj. of a Volunteer Corps in India (Gaz. 16 June) 30May

The Prince Albert's (Somersetshire Light Infantry).
2nd Lieut. R. A. M. Currie, from the 4th Battalion the Norfolk Regiment, 2nd Lieut. vice F. T. W. Cornish, seconded (Gaz. 5 June) 6June
Lieut. C. C. Maud, from the 3rd Battalion, 2nd Lieut. vice C. G. Rawling, prom. (Gaz. 5 June) 6June

The East Yorkshire Regiment.
Supern. Capt. T. N. Bagnall, Capt. vice C. S. Timins, res. (Gaz. 9 June) 31May
Lieut. H. C. Prichard, Capt. vice M. J. Sweetman, seconded (do.) ... ... 1Mar.

The Leicestershire Regiment.
Lieut. C. P. Russell, from the Duke of Connaught's Own Sligo Artillery (Southern Division, Royal Artillery), 2nd Lieut. vice H. C. Wilde, prom. (Gaz. 5 June) 6June

The Royal Irish Regiment.
Quar. Mast. & Hon. Capt. G. W. Hawkesby is placed on ret. pay (Gaz. 2 June) 30May
Capt. A. N. Lysaght, Maj. vice W. J. F. Morgan, who has res. his Combatant Commission (Gaz. 9 June) 20May
Lieut. E. J. C. Moffat res. his Comm. (Gaz. 9 June) 10June
Serg. Maj. W. Dundas, Quar. Mast., with the hon. rank of Lieut. vice Hon. Capt. G. W. Hawkesby, ret. (Gaz. 9 June) 10June

The Princess of Wales's Own (Yorkshire Regiment).
Lieut. C. F. C. Jarvis, from the 3rd Battalion, 2nd Lieut. vice A. Bredin, prom. (Gaz. 5 June) 6June

The Lancashire Fusiliers.
Lieut. H. Shaw, from the Lancashire Artillery (Southern Division, Royal Artillery), 2nd Lieut. vice G. M. Stewart, prom. (Gaz. 5 June) 6June
Lieut. H. V. S. Ormond, Capt. vice Bt.-Maj. F. Hammersley, seconded (Gaz. 23 June) ... 10Jan.

The Royal Scots Fusiliers.
Lieut. M. P. Macnaghten, from the 4th Battalion, the Suffolk Regiment, 2nd Lieut. vice A. D. Lewes, prom. (Gaz. 5 June) 6June
Lieut. R. M. Burgoyne, from the 3rd Battalion, the Essex Regiment, 2nd Lieut. vice H. S. Ravenhill, prom. (Gaz. 5 June) 6June

The Cheshire Regiment.
Capt. G. S. Haines is seconded for service as Governor of a Military Prison (Gaz. 30 June) 27June

The Royal Welsh Fusiliers.
Lieut. R. C. B. Throckmorton, Capt. vice H. J. Madocks, seconded for special service at Uganda (Gaz. 23 June) 24June
2nd Lieut. J. B. Cockburn, Lieut. vice R. C. B. Throckmorton (Gaz. 23 June) ... ... do.
Lieut. W. Lloyd, from the 3rd Battalion, 2nd Lieut. vice J. B. Cockburn (Gaz. 23 June) ... do.

The South Wales Borderers.
Serg. Maj. J. T. Field, Quar. Mast., with the hon. rank of Lieut. vice Hon. Capt. J. J. Tompkins, ret. (Gaz. 2 June) 3June
Lieut. Col. G. S. Banister, on completion of his period of service in command of a Battalion, is placed on ret. pay (Gaz. 9 June) 9June
Maj. H. G. Mainwaring, Lieut. Col. vice G. S. Banister (Gaz. 9 June) ... ... do.

The Cameronians (Scottish Rifles).
Lieut. H. R. Yorke, from the 4th Battalion, the Prince of Wales's Own (West Yorkshire Regiment), 2nd Lieut. vice A. R. Mecham, res. (Gaz. 5 June) 6June
Lieut. A. Ritchie res. his Comm. (Gaz. 23 June) 24June

Digitized by Google

TERRITORIAL REGIMENTS—*continued.*

The Gloucestershire Regiment.
Capt. H. d'A. P. Taylor, Maj. vice R. W. P. Lodwick, who has res. his Combatant Commission (Gaz. 9 June) 13May18

The Worcestershire Regiment.
Quar. Mast. & Hon. Capt. J. Moore is placed on retired pay (Gaz. 2 June) 3June
Serg. Maj. S. A. Snatt, Quar. Mast., with the hon. rank of Lieut. vice Hon. Capt. J. Moore, ret. (Gaz. 30 June) 1July

The East Lancashire Regiment.
Capt. C. Haynes is seconded for service on the Staff (Gaz. 9 June) ... ... 2Jan.

The East Surrey Regiment.
The under-mentioned Lieutenants are seconded for service with the Indian S. C. (Gaz. 9 June) :—
G. R. D. Churchill ... ... 9Feb.
H. K. Barr ... ... 20Jan.

The Duke of Cornwall's Light Infantry.
Lieut. S. H. Bradford, Capt. vice J. M. B. Kennedy, ret. (Gaz. 9 June) 20May
2nd Lieut. H. S. P. Simon, Lieut. vice S. H. Bradford) (do.) ... ... do.
Staff Quar. Mast. Serg. A. Hearsey, from Acting Garrison Serg. Maj., Alexandria, Quar. Mast., with the hon. rank of Lieut. vice Hon. Capt. J. Conway, ret. (Gaz. 16 June) ... 17June

The Border Regiment.
Lieut. H. C. Nicolay, from the 3rd Battalion, the Duke of Wellington's (West Riding Regiment), 2nd Lieut. vice G. E. Warren, prom. (Gaz. 5 June) 6June
2nd Lieut. G. A. Morton, from the Welsh Regiment, 2nd Lieut. vice C. H. Pringle, prom. (Gaz. 9 June) 6June

The Royal Sussex Regiment.
Lieut. N. G. Anderson, from the 3rd Battalion, the Prince of Wales's Volunteers (South Lancashire Regiment), 2nd Lieut. vice A. Gouldsmith, prom. (Gaz. 5 June) 6June
Lieut. H. A. D. Richards, from the 3rd Battalion, the Gloucestershire Regiment, 2nd Lieut. vice J. B. Wroughton, prom. (Gaz. 5 June) 6June
2nd Lieut. S. Bazett (University Candidate), from the 3rd Volunteer Battalion, the East Surrey Regiment, 2nd Lieut. vice R. Bellamy, prom. (Gaz. 23 June) 24June

The Hampshire Regiment.
Capt. W. P. Roberts res. his Comm. (Gaz. 23 June) 24June
Supern. Capt. L. Munro, Capt. vice W. P. Roberts (Gaz. 23 June) ... ... do.

The South Staffordshire Regiment.
Quar. Mast. & Hon. Lieut. G. R. Blogg is placed on retired pay (Gaz. 2 June) 3June
Lieut. R. Tyndall, from the 3rd Battalion, the King's (Liverpool Regiment), 2nd Lieut., in succ. to Lieut. F. G. E. Cannot, seconded (Gaz. 5 June) 6June
Lieut. L. B. Moss, from the 3rd Battalion, 2nd Lieut. vice G. M. Renny, prom. (Gaz. 5 June) 6June
Serg. E. T. Hynes, Quar. Mast., with the hon. rank of Lieut., vice Hon. Lieut. G. R. Blogg (Gaz. 23 June) 24June

The Dorsetshire Regiment.
Lieut. C. F. Woodward, from the 4th Battalion, the South Wales Borderers, 2nd Lieut. vice C. C. Hannay, prom. (Gaz. 5 June) 6June

The Black Watch (Royal Highlanders).
Capt. T. M. M. Berkeley, Maj. vice C. G. Moulton-Barrett, placed on temp. h p. (Gaz. 9 June) ... ... 1Apr.
Capt. G. H. L. Galbraith ret. from the Service receiving a gratuity (Gaz. 9 June) 10June
2nd Lieut. A. H. Marindin, Lieut. on augmentation (Gaz. 9 June) ... ... 16Feb.

The Oxfordshire Light Infantry.
Lieut. J. G. Healy, from the 3rd Battalion, the Suffolk Regiment, 2nd Lieut. vice L. J. Carter, prom. (Gaz. 5 June) 6June
Lieut. Col. E. B. Pocklington ret. on full pay (Gaz. 16 June) 17June
Capt. F. J. Newton-King, from h.p., Capt., Supernumerary to the Estab., with precedence next below Capt. W. Owen (Gaz. 23 June) 24June
Maj. F. H. Plowden, Lieut. Col. vice E. B. Pocklington, ret. (Gaz. 30 June) 17June

The Essex Regiment.
Lieut. A. C. Halahan, from the 4th Battalion, 2nd Lieut. vice C. A. Smith, seconded (Gaz. 5 June) 6June
Capt. J. Cunningham ret. from the Service receiving a gratuity (Gaz. 9 June) 10June
Lieut. H. H. H. Dowding, Capt. vice J. Cunningham (Gaz. 9 June) ... ... do.

The Sherwood Foresters (Derbyshire Regiment).
Maj. H. Crosbie ret. on retired pay (Gaz. 9 June) 10June
Capt. G. S. C. Jenkinson, Maj. vice H. Crosbie (Gaz. 9 June) ... ... do.

The Loyal North Lancashire Regiment.
Robert Ingelow Bradshaw Johnson, from the University of Sydney, 2nd Lieut. vice F. W. Woodward, prom. (Gaz. 5 June) 6June
Capt. E. G. Costobadie is seconded for service as an Adj. of Volunteers (Gaz. 23 June) ... 15June
Supern. Capt. G. W. Dowell, Capt. vice E. G. Costobadie (Gaz. 23 June) ... ... do.

Digitized by Google

TERRITORIAL REGIMENTS—*continued.*

Princess Charlotte of Wales's (Royal Berkshire Regiment).
2nd Lieut. A. W. Coxon (University Candidate), from the 2nd Volunteer Battalion, the Royal Fusiliers (City of London Regiment), 2nd Lieut. vice C. E. Birch, prom. (Gaz. 5 June) 6June189
2nd Lieut. A. G. Macdonald, Lieut. vice *Sir* T. E. S. Pasley, *Bart.*, apptd. Adj. (Gaz. 23 June) ... ... 8Apr.

The Queen's Own (Royal West Kent Regiment).
Capt. J. Lees is seconded for service as an Adj. of Volunteers (Gaz. 9 June) 16May
The under-mentioned Lieutenants to be *Captains* (Gaz. 9 June). Dated 16 May 1896:—
F. C. Marsh, vice J. Lees.
E. F. Venables, Adj., to complete Estab.

2nd Lieut. T. H. C. Nunn, Lieut. vice F. C. Marsh (Gaz. 9 June) 16May
Capt. E. A. H. Alderson, Maj. vice E. A. W. S. Grove, prom. Lieut. Col. on h.p. (Gaz. 23 June) 27May
Lieut. F. A. Jackson, from the 3rd Battalion, the Duke of Edinburgh's (Wiltshire Regiment), 2nd Lieut. vice T. H. C. Nunn, prom. (Gaz. 23 June) 24June
Quar. Mast. Serg. Instr. J. S. Comyn, from the Gymnastic Staff, 2nd Lieut. vice P. Hastings, prom. (Gaz. 23 June) 24June

The King's Own (Yorkshire Light Infantry).
Lieut. A. R. B. Shuttleworth, from the 4th Battalion, Princess Victoria's (Royal Irish Fusiliers), 2nd Lieut. vice F. T. Thorold, prom. (Gaz. 5 June) 6June

The Duke of Cambridge's Own (Middlesex Regiment).
Lieut. P. M. Large, from the 5th Battalion, the Rifle Brigade (Prince Consort's Own), 2nd Lieut. vice H. F. MacEwan, prom. (Gaz. 5 June) 6June
Maj. R. W. Graham res. his Combatant Commission on appt. to the Army Pay Dept. (Gaz. 9 June) 10June
2nd Lieut. G. W. Haslehust, Lieut. vice A. C. Wall, seconded (Gaz. 9 June) ... ... 28Jan.

The King's Royal Rifle Corps.
Maj. L. F. FitzGerald ret. on retired pay (Gaz. 9 June) 10June
Capt. W. S. Kays, Maj. vice L. F. FitzGerald (do.) ... ... do.
Maj. H. C. Legh ret. from the Service receiving a gratuity (Gaz. 30 June) 1July
Capt. & Bt. Maj. C. R. R. McGrigor, Maj. vice H. C. Legh (do.) ... ... do.
Lieut. H. H. F. Farmar is seconded for service with the Egyptian Army (Gaz. 30 June) ... 28Mar.

The Manchester Regiment.
Lieut. J. D. B. Erskine, from the 4th Battalion, the Border Regiment, 2nd Lieut. vice D. A. D. McVean, seconded (Gaz. 5 June) 6June

The Prince of Wales's (North Staffordshire Regiment).
Lieut. B. B. Waddell-Dudley, from the 3rd Battalion, 2nd Lieut. vice J. J. B. Farley, prom. (Gaz. 5 June) 6June
2nd Lieut. T. A. Andrus, Lieut. vice L. K. Carlyon, seconded (Gaz. 9 June) ... ... 7Apr.

The Durham Light Infantry.
Capt. F. S. Robb is seconded for service on the Staff (Gaz. 23 June) ... ... 26Apr.

The Highland Light Infantry.
2nd Lieut. K. L. Buist, from the Duke of Edinburgh's Own Edinburgh Artillery (Southern Division, Royal Artillery), 2nd Lieut. vice A. C. Grant, prom. (Gaz. 5 June) 6June
Lieut. A. F. Lambton, Capt. vice L. E. Maberly, dec. (Gaz. 9 June) 7May
2nd Lieut. C. Robertson, Lieut. vice A. F. Lambton (do.) ... ... do.
Maj. E. Spencer ret. on retired pay (Gaz. 23 June) 24June
Capt. R. F. M. F. M. Synge, Maj. vice E. Spencer (Gaz. 23 June) ... ... do.
Capt. J. D. Hunt is seconded for service on the Staff (do.) 31May

Seaforth Highlanders, Ross-shire Buffs (the Duke of Albany's).
Lieut. P. J. Finch, from the 3rd Battalion, the Norfolk Regiment, 2nd Lieut., in succ. to Lieut. A. H. Pitcairn, res. (Gaz. 5 June) 6June
2nd Lieut. C. P. Doig, Lieut. vice A. H. Pitcairn, res. (Gaz. 23 June) ... ... 29Apr.

The Queen's Own Cameron Highlanders.
2nd Lieut. D. N. C. C. Miers, from the 2nd Battalion, 2nd Lieut. vice W. W. MacBean, res. (Gaz. 5 June) 6June
Lieut. D. L. MacEwen is placed on temp. h.p. on account of ill-health (Gaz. 16 June) ... 1June
2nd Lieut. A. D. Forbes-Gordon, from 20 Huss., 2nd Lieut., in succ. to Lieut. D. L. MacEwen (Gaz. 16 June) 17June

The Royal Irish Rifles.
Lieut. C. C. Macnamara, from the 4th Battalion, the South Staffordshire Regiment, 2nd Lieut. vice H. G. Brenan, prom. (Gaz. 5 June) 6June

Princess Victoria's (Royal Irish Fusiliers).
2nd Lieut. R. D. S. Stoney, Lieut. vice G. K. Swettenham, prom. (Gaz. 23 June)... ... 4Feb.

The Connaught Rangers.
Capt. F. G. W. Jones ret. from the Service, receiving a gratuity (Gaz. 9 June) 10June

Digitized by Google

TERRITORIAL REGIMENTS—*continued.*

Princess Louise's (Argyll and Sutherland Highlanders).

Lieut. B. A. Harvey, from the 4th Battalion, 2nd Lieut. vice D. J. Glasfurd, prom. (Gaz. 5 June) 6June1895

Lieut. A. L. C. Clarke, from the 3rd Battalion, the Leicestershire Regiment, 2nd Lieut., in succ. to Lieut. H. T. Renny, res. (Gaz. 5 June) 6June

The promotions to the rank of Captain of the under-mentioned Lieutenants are antedated to 23 Feb. 1896, as follows (Gaz. 9 June) :—

F. L. La C. Jackson, in succ. to Maj. C. Grant, apptd. to the Staff.

H. A. McD. Williams, vice F. L. La C. Jackson, seconded for service in the Niger Coast Protectorate.

Capt. H. A. McD. Williams is seconded for service as an Adj. of Volunteers (Gaz. 9 June)... 16May

Supern. Capt. W. Stewart, Capt. vice H. A. McD. Williams (Gaz. 9 June) ... ... do.

The promotion to the rank of Lieut. of 2nd Lieut. D. J. Glasfurd is antedated to 23 Feb. 1895 (Gaz. 9 June).

The Prince of Wales's Leinster Regiment (Royal Canadians).

Capt. H. V. Platt ret. from the Service, receiving a gratuity (Gaz. 16 June) 17June

The Royal Munster Fusiliers.

2nd Lieut. C. A. Knapp (University Candidate), from the 4th Volunteer Battalion, the Suffolk Regiment, 2nd Lieut. vice A. P. Berthon, prom. (Gaz. 5 June) 6June

The Royal Dublin Fusiliers.

Lieut. G. S. Higginson, from the 3rd Battalion, 2nd Lieut., in succ. to Lieut. J. A. E. MacBean, prom. (Gaz. 5 June) 6June

2nd Lieut. C. B. J. Riccard, Lieut. vice J. A. E. MacBean, prom (Gaz. 9 June) 6May

The Rifle Brigade (the Prince Consort's Own).

The under-mentioned Officers are seconded for service on the Staff (Gaz. 9 June) :—

Capt. A. Fuller-Acland-Hood ... ... 12Mar.

Capt. A. H. W. Lowndes ... ... 12Mar.

West India Regiment.

Capt. W. L. Jackson ret. from the Service, receiving a gratuity (Gaz. 9 June) 10June

ARMY SERVICE CORPS.

The under-mentioned Officers on probation as 2nd Lieutenants are transferred on probation as Lieutenants (Gaz. 2 June). Dated 30 Mar. 1896 :—

F. F. Duffus, the Cheshire Regiment.

G. F. Davies, the Lincolnshire Regiment.

Lieut. Col. E. FitzStubbs is placed on retired pay (Gaz. 16 June) 13June

STAFF.

Maj. Gen. J. Duncan, Maj. Gen. on the Staff to command a First Class District in India, vice Maj. Gen. R. Blundell-Hollinshead-Blundell, whose period of service in that appt. has expired (Gaz. 2 June) ... ... 29Mar.

Bt. Col. A. W. Morris, from Lieut. Col. h.p., Assist. Adj. Gen., and to have the substantive rank of Col. in the Army, vice Col. A. Peel, whose period of service in that appt. has expired (Gaz. 2 June) 18May

Col. K. R. Todd, from Lieut. Col. h.p., Roy. Eng., Col. on the Staff for Roy. Eng., and to have the substantive rank of Col. in the Army, vice Col. R. Athorpe, whose period of service in that appt. has expired (Gaz. 2 June) 19May

Col. R. C. Hart, V.C., *C.B.*, from Director of Military Education in India, to command a Second Class District in India and to have the temp. rank of Brig. Gen. whilst so employed, vice Col. H. P. Pearson, ret. (Gaz. 2 June) ... ... 2Mar.

Col. F. Ventris, from Assist. Adj. Gen. of a District in India, Assist. Adj. Gen. in India, and to have the substantive rank of Col. in the Army, vice Col. W. G. Thomas, dec. (Gaz. 2 June) ... ... 29Jan.

Lieut. Col. C. M. Watson, *C.M.G.*, Roy. Eng., from an Assist. Inspr. Gen. of Fortifications at head-quarters, Dep. Inspr. Gen. of Fortifications at head-quarters, vice Col. H. Locock, *C.B.*, ret. (Gaz 2 June) ... ... 30Apr.

Maj. H. D. Laffan, Roy. Eng., from a Staff Capt. at head-quarters, Dep. Assist. Adj. Gen. at head-quarters, vice Maj. E. Agar, Roy. Eng., whose period of service in that appt. has expired (Gaz. 2 June) ... ... 26Apr.

Maj. Gen. J. B. Richardson, Roy. Art., Maj. Gen. on the Staff to command the Roy. Art., at Gibraltar, which appt. is substituted for that of a Brig. Gen. on the Staff (Gaz. 9 June) 22May

Lieut. W. Jennings, Roy. Art., Aide-de-Camp to Maj. Gen. *Sir* C. Warren, *G.C.M.G.*, *K.C.B.*, Roy. Eng., commanding the Troops in the Thames District (Gaz. 9 June) ... 21May1895

Bt. Col. E. Clayton, from Lieut. Col. h.p., Col. on the Staff for Roy. Art., and to have the substantive rank of Col. in the Army, vice Col. G. J. Burgmann, ret. (Gaz. 16 June) ... 5June1896

Capt. F. S. Robb, the Durham Light Infantry, Staff Capt. at head-quarters, vice Maj. H. D. Laffan, Roy. Eng., apptd. a Dep. Assist. Adj. Gen. at head-quarters (Gaz. 16 June) ... ... 26Apr.

Maj. & Bt. Lieut. Col. J. Adye, Roy. Art., extra Aide-de-Camp to Field Marshal the *Rt. Hon.* G. J., *Viscount* Wolseley, *K.P.*, *G.C.B.*, *G.C.M.G.*, Commander-in-Chief (Gaz. 23 June) 24June

Digitized by Google

STAFF—*continued.*

Col. M. G. Gerard, *C.B.*, *C.S.I.*, Indian S. C., to command a Second Class District in India, and to have the temp. rank of Brig.-Gen. whilst so employed, vice Col. M. Protheroe, *C.B.*, *C.S.I.*, Aide-de-Camp to Her Majesty, Indian S. C., whose period of service in that appt. has expired (Gaz. 23 June) ... 1Apr.1896

Lieut. Col. & Col. A. McC. Bruce, Bengal Infantry, Col. on the Staff in India, and to have the substantive rank of Col. in the Army, vice Col. A. G. Handcock, Indian S. C., whose period of service in that appt. has expired (Gaz. 23 June) ... 23Mar.

Maj. N. M. Lake, Roy. Eng., Assist. Inspr. Gen. of Fortifications at head-quarters, vice Lieut. Col. C. M. Watson, *C.M.G.*, Roy. Eng., who has vacated that appt. (Gaz. 23 June) ... 15June

Bt. Col. T. R. Disney, from Lieut. Col. h.p., Assist. Adj. Gen., and to have the substantive rank of Col. in the Army, vice Col. H. H. Gooleve, whose period of service in that appt. has expired (Gaz. 23 June) ... 13June

Maj. W. B. Capper, the King's (Shropshire Light Infantry), Dep. Assist. Adj. Gen. for Instruction, vice Maj. (temp. Lieut. Col.) E. W. Fleming, Roy. Art., apptd. a Professor at the Staff Coll. (Gaz. 23 June) ... 15June

Capt. R. C. Cokayne-Frith, 15 Huss., Brig. Maj. vice Maj. C. W. Peters, 4 Huss., who has vacated that appt. (Gaz. 23 June) ... 13June

Lieut. Col. A. W. Collard, Army Service Corps, Dep. Assist. Adj. Gen. vice Lieut. Col. T. P. Shannon, who is about to be placed on retired pay (Gaz. 23 June) ... 16June

2nd Lieut. the *Hon.* F. W. G. Egerton, the Duke of Lancaster's Own Yeomanry Cavalry, extra Aide-de-Camp to the *Rt. Hon.* H. R., *Viscount* Hampden, Governor and Commander-in-Chief of New South Wales (Gaz. 28 June) ... 27May

Lieut. Gen. G. D. Barker, *C.B.*, Lieut. Gen. on the Staff to command the Troops in Bermuda, vice Gen. T. C. Lyons, *C.B.*, ret. (Gaz. 30 June) ... 24June

The following appointments are made to the personal Staff of Lieut. Gen. G. D. Barker, *C.B.*, Governor and Commander-in-Chief of Bermuda (Gaz. 30 June). Dated 24 June 1896:—

Capt. H. O. D. Hickman, the Royal Inniskilling Fusiliers, Assist. Mil. Sec. and Aide-de-Camp.

Capt. W. C. Olpherts, the Royal Scots (Lothian Regiment), Aide-de-Camp.

Lieut. F. B. Maurice, the Sherwood Foresters (Derbyshire Regiment), Aide-de-Camp to Maj. Gen. J. F. Maurice, *C.B.*, Roy. Art., Commanding the Troops in the Woolwich District (Gaz. 30 June) ... 11June

The following appointments have been made to the Staff in India (Gaz. 26 June):—

Lieut. Col. O'M. Creagh, V.C., Indian S. C., Assist. Adj. Gen. of a District, Assist. Quar. Mast. Gen., head-quarters, Bombay Command, vice Col. E. Carrington, whose tenure has expired ... 7Mar.

Bt. Col. J. M. Babington, 16 Lanc., Assist. Adj. Gen., vice Maj. H. L. Smith-Dorrien, *D.S.O.*, who has vacated ... 1Apr.

Capt. G. F. H. Dillon, Indian S. C., Dep. Assist. Adj. Gen, vice Maj. A. C. Batten, whose tenure has expired ... 6Mar.

Capt. H. Mullaly, Roy. Eng., Dep Assist. Quar. Mast. Gen. for Mobilization, vice Bt. Maj. G. V. Kemball, Roy. Art., who has vacated ... 11Mar.

Maj. H. W. Scott, Lancashire Fusiliers, Dep. Assist. Adj. Gen., British Army Schools, vice Capt. F. R. H. Chapman, whose tenure has expired ... 24Mar.

Capt. C. Haynes, East Lancashire Regiment, Aide-de-Camp to Maj. Gen. C. J. Moorsom, commanding a First Class District ... 2Jan.

To be Staff Captain and Lieutenants, Intelligence Branch of the Quarter Master General's Department (Gaz. 26 June):—

Lieut. G. K. Cockerill, Indian S. C., vice Capt. A. A. Johnstone, apptd. Dep. Assist. Quar. Mast. Gen. ... 6Sept.1895

Lieut. E. W. Carrick, Indian S. C., vice Capt. H. R. Davies, vacated ... 4Nov.

Capt. E. J. E. Swayne, Indian S. C., vice Capt. F. C. Colomb, vacated ... 11Nov.

SCHOOL OF GUNNERY.

Lieut. Col. T. Perrott, from h.p., is continued in the appt. of a Chief Instructor (Gaz. 16 June) ... 30May1896

Capt. J. R. Ritchie, Roy. Art., Instructor, vice Maj. H. W. M. Shewell, Roy. Art., whose period of service in that appt. has expired (Gaz. 16 June) ... 1June

Capt. L. D. Jackson, Roy. Art., Instructor, on augmentation of Estab. (Gaz. 16 June) ... 11June

SCHOOL OF MUSKETRY.

Capt. J. D. Hunt, the Highland Light Infantry, Dep. Assist. Adj. Gen. vice Capt. T. N. Bagnall, the East Yorkshire Regiment, whose period of service in that appt. has expired (Gaz. 9 June) ... 31May

STAFF COLLEGE.

Maj. E. W. Fleming, Roy. Art., from a Dep. Assist. Adj. Gen. for Instruction, Professor, and to have the temp. rank of Lieut. Col. whilst so employed, vice Maj. C. R. Simpson, the Lincolnshire Regiment, who has vacated that appt. (Gaz. 2 June) ... 18May

ORDNANCE COMMITTEE.

Lieut. Gen. *Sir* H. Brackenbury, *K.C.B.*, *K.C.S.I.*, Roy. Art., President, vice Maj. Gen. *Sir* H. J. Alderson, *K.C.B.*, ret. (Gaz. 2 June) ... 22May

Digitized by Google

INSPECTION OF WARLIKE STORES.

Lieut. W. H. B. Jacob, Roy. Art., 2nd Class Assist. Inspector, vice Maj. J. R. Foster, Roy. Art., whose period of service in that appt. has expired (Gaz. 2 June) 1Apr.1896
Lieut. R. K. Scott, Roy. Art., 2nd Class Assist. Inspector, vice Maj. R. P. Leach, Roy. Art., apptd. a Dep. Assist. Inspr. Gen. of Ordnance at head-quarters (Gaz. 2 June) ... 26Apr.

ROYAL HOSPITAL, CHELSEA.

Physician & Surg. J. A. MacMunn, *M.D.*, from Surg. on the Half-Pay List, ret. on retired pay (Gaz. 2 June) 3June
Surg. T. Ligertwood, *M.D.*, h.p., now Dep. Surg., Physician and Surg., and to have the local rank of Surg. Col. whilst so employed, vice Surg. J. A. MacMunn, *M.D.*, ret. (Gaz. 23 June) 3June

ARMY CHAPLAINS' DEPARTMENT.

The *Rev.* R. Morrison, Chaplain to the Forces, 2nd Class, Chaplain to the Forces, 1st Class (Gaz. 16 June) 16June

ARMY MEDICAL STAFF.

Apothecary to the Forces J. Davies, ret. on retired pay (Gaz. 2 June) 3June
Serg. Capt. W. J. Diggins, Medical Staff Corps, Quar. Mast., with the hon. rank of Lieut. vice Hon. Lieut. W. J. Blackman, ret. (Gaz. 2 June) 3June
Surg. Col. A. F. Churchill, *M.B.*, Surg. Maj. Gen. vice J. Jameson, *M.D.*, apptd. Director General Army Medical Department (Gaz. 9 June) 7May
Surg. Lieut. J. H. Whitehead res. his Comm. (Gaz. 16 June) 17June
Brig. Surg. Lieut. Col. H. Stannard ret. on retired pay (Gaz. 23 June) 24June
Surg. Maj. J. G. S. Lewis is placed on temp. h.p. on account of ill-health (Gaz. 30 June) ... 22June

ARMY MEDICAL RESERVE OF OFFICERS.

Surg. Capt. J. T. Thomas, 1st Volunteer Battalion, the Duke of Cornwall's Light Infantry, Surg. Capt. (Gaz. 16 June) 17June
Surg. Lieut. W. A. Atkinson, *M.B.*, Surg. Capt. (Gaz. 23 June) 24June
Surg. Lieut. H. G. O. Collett, the 1st North Riding of Yorkshire Volunteer Artillery, Surg. Lieut. (Gaz. 23 June) 24June
Surg. Lieuts. J. J. Kirby, 2nd Volunteer Battalion, the Suffolk Regiment, Surg. Lieut. (Gaz. 23 June) 24June

INDIAN MEDICAL SERVICE.

Surgeon Majors to be *Surgeon Lieutenant Colonels* (Gaz. 26 June). Dated 31 Mar. 1896:—

BENGAL ESTABLISHMENT.

A. Tomes, *M.D.*
W. A. Mawson.
S. H. Dantra, *M.D.*
H. Hamilton, *M.D.*
B. Doyle.
R. Cobb.
A. E. R. Stephens.
W. H. Cadge.

Surgeon Captains to be *Surgeon Majors* (Gaz. 26 June). Dated 31 Mar. 1896:—

J. H. T. Walsh.
H. Hendley.
G. H. Fink.
H. E. Banatvala.
W. G. P. Alpin, *M.D.*

Brig. Surg. Lieut. Col. F. C. Nicholson, Indian Medical Service, Bengal Establishment, ret. (Gaz. 26 June) ... ... 1Apr.
The Queen has also approved of the resignation of the Service of the under-mentioned officer:—
Surg. Lieut. A. E. J. Ward, Indian Medical Service, Bengal Estab. (Gaz. 26 June) ... 3Apr.

Surgeon Majors to be *Surgeon Lieutenant Colonels* (Gaz. 26 June). Dated 31 Mar. 1896:—

MADRAS ESTABLISHMENT.

J. Maitland, *M.D.*
G. L. Walker, *M.D.*
C. L. Swaine, *M.D.*
M. H. Smith.

Surgeon Majors to be *Surgeon Lieutenant Colonels* (Gaz. 26 June). Dated 31 Mar. 1896:—

BOMBAY ESTABLISHMENT.

J. Macgregor, *M.D.*
A. K. Stewart.
W. G. H. Henderson.
K. A. Dalal.
H. W. B. Boyd.

Digitized by Google

ORDNANCE STORE DEPARTMENT.

The under-mentioned Conductors, Ordnance Store Corps, to be *Quartermasters*, with the hon. rank of Lieut., on augmentation (Gaz. 9 June):—
W. M. Hirst ... 29 Apr. 189
F. Macrae ... 10 June
First Class Master Gunner A. P. Robertson, Roy. Art., Quar. Mast., with the hon. rank of Lieut., on augmentation (Gaz. 16 June) ... 17 June
Serg. Maj. J. V. Lee, Ordnance Store Corps, Quar. Mast., with the hon. rank of Lieut., on augmentation (Gaz. 23 June) ... 21 June

ARMY PAY DEPARTMENT.

Staff Paymaster & Hon. Maj. T. R. W. Davidson is granted the hon. rank of Lieut. Col. (Gaz. 9 June) ... 7 June
Maj. R. W. Graham, from the Duke of Cambridge's Own (Middlesex Regiment), having res. his Combatant Commission, Paymaster with the hon. rank of Capt. (Gaz. 9 June) ... 10 Aug. 189
The under-mentioned Officers to be *Paymasters* (Gaz. 16 June):—
Capt. I. T. Owen, Princess Charlotte of Wales's (Royal Berkshire Regiment) ... 28 Aug. 189
Capt. H. C. B. Payne, the Prince of Wales's (North Staffordshire Regiment) ... 30 Aug.
Staff Paymaster & Hon. Maj. J. Pearson is granted the hon. rank of Lieut. Col. (Gaz. 23 June) ... 22 June 189
Paymaster & Hon. Maj. R. J. G. Utermarck ret. on retired pay (Gaz. 30 June) ... 1 July

ARMY VETERINARY DEPARTMENT.

Vet. Maj. W. Walker is placed on retired pay (Gaz. 2 June) ... 29 May
Albert Collins Wilson, Vet. Lieut., in succ. to Vet. Maj. W. Walker (Gaz. 2 June) ... 3 June

ROYAL MARINES.

Maj. & Bt. Lieut. Col. B. A. Milne (ret.), Recruiting Staff Officer, Second Class, at Exeter (Gaz. 26 June) ... 1 July

ROYAL MARINE ARTILLERY.

Lieut. F. H. N. Pym is seconded whilst a student in the Senior Class, Artillery Coll. (Gaz. 16 June) ... 22 Apr.
Supern. Capt. G. N. A. Harris, Capt., additional to the Estab., consequent on the appt. of Maj. L. T. Pease as Second Class Assist. Inspr. of Warlike Stores (Gaz. 16 June) ... 30 Apr.
Capt. H. Oldfield is seconded for service with the Egyptian Army (Gaz. 23 June) ... 19 June
Maj. & Bt. Lieut. Col. B. A. Milne is placed on the Retired List, at his own request, under the provisions of Her Majesty's Order in Council of 29 Nov. 1881 (Gaz. 26 June) ... 30 June

ROYAL MARINE LIGHT INFANTRY.

The under-mentioned Majors to be *Lieutenant Colonels* by Brevet, under the provisions of Her Majesty's Order in Council of 19 Mar. 1883 (Gaz. 23 June). Dated 24 June 1896:—
Maj. F. A. Newington.
Maj. J. J. Quill.
Capt. G. L. Beaumont, having completed the term of his appt. in the Naval Intelligence Dept., is restored to the Estab. from the Seconded List (Gaz. 26 June) ... 29 June
Lieut. J. E. Crowther is seconded for service in the Naval Intelligence Dept. at the Admiralty (Gaz. 26 June) ... 29 June

HALF-PAY.

Maj. E. J. Fownes, from the Prince Albert's (Somersetshire Light Infantry), Lieut. Col. (Gaz. 23 June) ... 24 June

BREVET.

The under-mentioned Lieutenant-Colonels to be *Colonels* (Gaz. 2 June). Dated 23 May 1896:—
G. E. Harley, *C.B.*, h.p.
H. A. Cherry, the Northumberland Fusiliers.
The under-mentioned Officers to be *Colonels* (Gaz. 9 June):—
Lieut. Col. J. F. Gaiwood, Roy. Eng. ... 4 Apr.
Lieut. Col. J. T. Bury, Roy. Art. ... 2 June
Lieut. Col. G. L. R. Richardson, *C.I.E.*, Indian S. C., Col. (Gaz. 23 June) ... 23 Mar.
Lieut. Col. N. Powlett, Roy. Art., Col. (Gaz. 23 June) ... 6 June

INDIAN STAFF CORPS.

Col. J. W. Swifte is transf. to the Unemployed Supern. List (Gaz. 16 June) ... 2 June
The under-mentioned Colonels are transferred to the Unemployed Supern. List (Gaz. 23 June). Dated 12 June 1896:—
M. M. Bowie.
M. M. Carpendale.
D. T. Hatchell.

To be *Majors* (Gaz. 26 June).

Capt. G. E. Walter ... 15 Apr.
Capt. C. F. Stevens ... 19 Apr.
Capt. P. G. Huggins, *D.S.O.* ... do.

Digitized by Google

INDIAN STAFF CORPS—*continued.*

To be *Lieutenants* (Gaz. 26 June).

Lieut. W. J. Ottley, from the Royal Munster Fusiliers. Dated 7 Nov. 1894, but to rank from 11 Oct. 1893.
Lieut. F. C. Owens, from the Leinster Regiment. Dated 22 Aug. 1894, but to rank from 2 May 1894.
2nd Lieut. H. T. Fulton, from the West Yorkshire Regiment. Dated 24 July 1894.

2nd Lieutenants to be *Lieutenants* (Gaz. 26 June).

Dated 2 Dec. 1895.

E. E. Barwell.

Dated 23 Mar. 1896.

J. L. Furney.
W. M. Fenning.
W. C. W. Hawkes.
C. Prissick.

To be *2nd Lieutenants* (Gaz. 26 June).

The under-mentioned 2nd Lieutenants, from the Unattached List:—

To rank from 10 Oct. 1894.

F. T. Duham ... 10Jan.1896

To rank from 28 Nov. 1894.

P. B. Sangster ... 22Feb.
W. Hesketh ... do.
A. Shairp ... 26Feb.
D. W. H. Humphreys ... 18Feb.
M. Synge ... 21Feb.

To rank from 16 Jan. 1895.

A. F. Henderson ... 30Mar.
J. S. Rivett-Carnac ... 8Mar.
C. H. Villiers-Stuart ... 30Mar.
L. F. Ashburner ... 10Mar.
G. D. P. Swinley ... 4Mar.
O. St. J. Skeen ... 27Mar.
F. FitzH. Lance ... 7Mar.

The Queen has approved of the transfer of the under-mentioned Officer to the Temporary Half-Pay List (Gaz. 26 June). Dated 25 May 1896:—
Lieut. H. A. Lash, Indian S. C.

The Queen has approved of the retirement from the Service of the under-mentioned Officer (Gaz. 26 June). Dated 10 June 1896:—
Lieut. Col. E. Quin, Indian S. C.

The under-mentioned Officer has been cashiered by sentence of Court-Martial (Gaz. 26 June). Dated 30 Dec. 1895:—
Capt. P. A. N. St. L. Wood, Indian S. C.

ERRATUM.

The surname of Capt. H. M. Waymouth, Indian S. C., is as now given, and not as printed in the London Gazette of 24 Apr. 1896 (Gaz. 26 June).

INDIAN ARMY.

Col. H. Woodhouse, Bengal Infantry, is transf. to the Unemployed Supern. List (Gaz. 2 June) ... 15May
Col. F. W. Chatterton, *C.I.E.*, Bengal Infantry, is transf. to the Unemployed Supern. List (Gaz. 16 June) ... 1June

Digitized by Google

MEMORANDA.

Maj. Gen. J. Duncan is granted the local rank of Lieut. Gen. in India whilst officiating as a Lieut Gen. on the Staff in that country, during the absence of Lieut. Gen. C. E. Nairne, *C.B.*, Roy. Art. (Gaz. 2 June) ... ... 4 Apr. 1896

Quar. Mast. & Hon. Lieut. L. Donnelly, the Prince Albert's (Somersetshire Light Infantry), is granted the hon. rank of Capt. (Gaz. 2 June) ... ... 2 June

Maj. Gen. E. L. England, *C.B.*, ret. on retired pay (Gaz. 9 June) ... ... 10 June

Col. E. G. Fenn, h.p., is placed on retired pay (Gaz. 9 June) ... ... 9 June

Lieut. Col. & Bt. Col. W. Hailes, Indian S. C., is granted the substantive rank of Col. on appt. as an Assist. Adj. Gen. of a District in India (Gaz. 9 June) ... ... 17 Aug. 1895

Col. (Maj. Gen. in India) W. P. Tomkins, *C.I.E.*, Maj. Gen. vice E. D'O. Twemlow, Roy. (*late* Bombay) Eng., ret. (Gaz. 16 June) ... ... 21 May 1896

Col. W. J. Frampton, h.p., is placed on retired pay (Gaz. 16 June) ... ... 17 June

Col. A. Peel, on completion of his period of service on the Staff, is placed on h.p. (Gaz. 16 June) ... ... 18 May

Col. R. Athorpe, on completion of his term of appt. as Col. on the Staff, Commanding Roy. Eng., Home District, is placed on retired pay (Gaz. 16 June) ... ... 19 May

Lieut. Col. J. Lloyd-Dickin, h.p., is placed on retired pay (Gaz. 16 June) ... ... 17 June

Lieut. Col. P. K. Doyne, h.p., ret. on retired pay (Gaz. 16 June) ... ... do.

Hon. Maj. H. W. B. Bruno, Naval Ordnance Dept. (*late* Assist. Commiss. Gen. of Ordnance), is granted the hon. rank of Lieut. Col., in accordance with Her Majesty's Order in Council of 9 May 1891 (Gaz. 16 June) ... ... 17 June

Gen. *Sir* G. R. Greaves, *G.C.B.*, *K.C.M.G.*, ret. on retired pay (Gaz. 23 June) ... ... 24 June

The following promotions take place in succ. to Gen. T. C. Lyons, *C.B.*, ret. (Gaz. 23 June). Dated 28 May 1896:—

Lieut. Gen. J. Davis, *C.B.*, Commanding the Troops, Southern District, Gen.
Maj. Gen. C. J. East, *C.B.*, Governor & Commdt., Roy. Mil. Coll., Lieut. Gen.
Col. J. Browne, h.p., Maj. Gen.

Col. (temp. Maj. Gen.) W. O. Barnard, Col. on the Staff, commanding the Troops, Mauritius, Maj. Gen. vice E. L. England, *C.B.*, ret. (Gaz. 23 June) ... ... 10 June

Col. C. M. Stockwell, *C.B.*, retired pay, is granted the hon. rank of Maj. Gen. in recognition of his services in the Army (Gaz. 23 June) ... ... 24 June

Lieut. Col. E. J. Fownes, h.p., ret. on retired pay (Gaz. 23 June) ... ... do.

Lieut. Col. H. H. A. Cameron, on completion of his period of service as a Recruiting Staff Officer (Class I), is placed on h.p. from 8 Apr. 1896, and not as stated in the Gazette of 7 Apr. 1896 (Gaz. 23 June).

Lieut. C. FitzClarence, the Royal Fusiliers (City of London Regiment), is granted the local rank of Capt. whilst employed as Adj. of the Mounted Infantry in Egypt (Gaz. 23 June) ... 23 Apr.

Quar. Mast. & Hon. Lieut. W. F. Horniblow, the Royal Scots (Lothian Regiment), is granted the hon. rank of Capt. (Gaz. 23 June) ... ... 23 June

The under-mentioned Deputy Commissaries and Hon. Lieutenants, Bengal Estab., are granted the hon. rank of Capt. (Gaz. 23 June):—

J. Leahy ... ... 6 Mar.
H. Myland ... ... 28 Mar.

The under-mentioned Deputy Assistant Commissaries, Bengal Estab., are granted the hon. rank of Lieut. (Gaz. 23 June):—

J. P. Bennie ... ... 6 Mar.
S. Durrell ... ... 28 Mar.

Col. E. Carrington, on completion of his period of service on the Staff, is placed on h.p. (Gaz. 30 June) ... ... 8 Mar.

Col. H. H. Goodeve, on completion of his period of service on the Staff, is placed on h.p. (Gaz. 30 June) ... ... 13 June

Lieut. Col. H. N. Jervois, h.p. Roy. Art., ret. on retired pay (Gaz. 30 June) ... ... 1 July

Capt. T. E. Hickman, *D.S.O.*, the Worcestershire Regiment, is granted the temp. rank of Maj. whilst serving with the Egyptian Army (Gaz. 30 June) ... ... 1 July

---

Digitized by Google

Promotions, Appointments, &c., since last publication in the

MILITIA and YEOMANRY CAVALRY.

War Office, June 30, 1896.

MILITIA.

ROYAL ARTILLERY.

The Cork Artillery (Southern Division).
The under-mentioned 2nd Lieutenants to be *Lieutenants* (Gaz. 16 June). Dated 1 June 1896:—
A. Quain.
F. C. D. Burton.
Edward Leslie Bond, 2nd Lieut. (Gaz. 16 June) 6June1896

The Donegal Artillery (the Prince of Wales's) (Southern Division).
Capt. C. K. Dawson is apptd. Instr. of Artillery (Gaz. 2 June) 11May

The Limerick City Artillery (Southern Division).
Capt. H. J. Hillyard res. his Comm. (Gaz. 2 June) 3June

The Waterford Artillery (Southern Division).
Lieut. Col. & Hon. Col. H. A. Hewetson res. his Comm.; also is perm. to retain his rank and to wear the prescribed uniform on retirement (Gaz. 16 June) 30May

The Wicklow Artillery (Southern Division).
Lieut. H. J. Harrington, Capt. (Gaz. 2 June) 25May
The under-mentioned 2nd Lieutenants to be *Lieutenants* (Gaz. 2 June). Dated 25 May 1896:—
J. H. Breslin.
W. T. Black.
G. S. Burton.

The Durham Artillery (Western Division).
Lieut. C. L. Hall res. his Comm. (Gaz. 2 June) 23May
Lieut. A. S. L. Broad, Capt. (do.) ... ... do.
Capt. J. C. H. M. Jones, Maj. (Gaz. 9 June) 27May
Lieut. H. S. Streatfeild, Capt. (Gaz. 23 June) 1June

ENGINEER.

Fortress Forces.

ROYAL ENGINEERS.

Royal Anglesey.
2nd Lieut. A. Neave, Lieut. (Gaz. 2 June) 23May

Submarine Miners.

ROYAL ENGINEERS.

The Humber Division.
Lieut. J. G. Smithson, Capt. (Gaz. 16 June) 8June

The Milford Haven Division.
2nd Lieut. & Instr. of Musk. D. O. Springfield, Lieut. (Gaz. 2 June) 15May

MILITIA INFANTRY.

3rd Battalion, the Royal Scots (Lothian Regiment).
2nd Lieut. J. S. Cavendish, Lieut. (Gaz. 23 June) 24June
The *Hon.* Orlando Bridgeman, 2nd Lieut. (Gaz. 23 June) 18June

3rd Battalion, the Queen's (Royal West Surrey Regiment).
Henry Stirling Walker, *late* Capt. 3rd Battalion, the York and Lancaster Regiment, Capt. (Gaz. 16 June) 21May

3rd and 4th Battalions, the King's Own (Royal Lancaster Regiment).
Richard Rainshaw Rothwell, Capt. (Gaz. 2 June) 8June

Digitized by Google

MILITIA INFANTRY—*continued.*

3rd Battalion, the Northumberland Fusiliers.
The under-mentioned 2nd Lieutenants to be *Lieutenants* (Gaz. 16 June). Dated 17 June 1896:—
W. M. Burrell.
J. R. Hutton-Squire.
E. P. A. Riddell.
A. W. B. Spencer.
F. R. Coates.
E. G. G. Burdon.

3rd Battalion, the Royal Fusiliers (City of London Regiment).
Capt. H. A., *Viscount* Chelsea, res. his Comm. (Gaz. 16 June) 17June1896

4th Battalion, the Royal Fusiliers (City of London Regiment).
Supern. Capt. & Hon. Maj. C. L. Griesbach, *C.I.E.*, Maj., and to remain seconded (Gaz. 9 June) 18May
Capt. & Hon. Maj. J. H. Helpman, Maj. (Gaz. 9 June) ... ... do

3rd Battalion, the Devonshire Regiment.
Lieut. B. V. Mitford, Capt. (Gaz. 16 June) 11May

3rd Battalion, the Bedfordshire Regiment.
Capt. F. E. Bishop is seconded for service in the Gold Coast Constabulary (Gaz. 9 June) ... 10June
2nd Lieut. G. F. Higgins, Lieut. (Gaz. 9 June) 18May

3rd Battalion, the Leicestershire Regiment.
2nd Lieut. T. Frewen res. his Comm. (Gaz. 16 June) 1June

3rd Battalion, the Royal Irish Regiment.
Lieut. D. Malcomson res. his Comm. (Gaz. 23 June) 8June

3rd and 4th Battalions, the Lancashire Fusiliers.
Maj. J. O. Nelson res. his Comm.; also is perm. to retain his rank and to wear the prescribed uniform on retirement (Gaz. 9 June) 10June

3rd Battalion, the Royal Scots Fusiliers.
2nd Lieut. M. G. Gogarty res. his Comm. (Gaz. 9 June) 10June

4th Battalion, the Cheshire Regiment.
Lieut. F. E. B. Mainwaring res. his Comm. (Gaz. 16 June) 2June
Arthur Charles Wellesley, 2nd Lieut. (Gaz. 16 June) 5June

4th Battalion, the Royal Welsh Fusiliers.
2nd Lieut. F. H. Lloyd, Lieut. (Gaz. 9 June) 18May

3rd and 4th Battalions, the Cameronians (Scottish Rifles).
Lieut. Col. G. Farie is granted the hon. rank of Col. (Gaz. 2 June) 3June
Lieut. V. J. F. Smith res. his Comm. (Gaz. 2 June) 26May
Capt. F. Brentnall res. his Comm. (Gaz. 16 June) 1June

3rd Battalion, the Royal Inniskilling Fusiliers.
Lieut J. R. Heard is apptd. Instr. of Musk. to the Battalion (Gaz. 2 June) 3June
Lieut. A. E. Carr res. his Comm. (Gaz. 2 June) ... ... do.
The under-mentioned 2nd Lieutenants to be *Lieutenants* (Gaz. 16 June). Dated 10 June 1896:—
F. K. Pomeroy.
A. R. Hennessy.
Lieut. & Instr. of Musk. J. R. Heard, Capt. (Gaz. 23 June) 10June

3rd Battalion, the Worcestershire Regiment.
Capt. L. C. G. Tufnell, the East Surrey Regiment, Adj. vice Maj. J. Chichester, Worcestershire Regiment, whose period of service has expired (Gaz. 16 June) 8June

3rd Battalion, the Border Regiment.
The under-mentioned Lieutenants to be *Captains* (Gaz. 2 June). Dated 23 May 1896:—
J. Norman.
The *Hon.* A. E. C. J. Stourton.

Capt. A. G. S. Hunt res. his Comm. (Gaz. 16 June) 2June
Lieut. R. W. H. Woodburne, Capt. (Gaz. 23 June) 8June

3rd and 4th Battalions, the South Staffordshire Regiment.
Capt. N. C. B. Chamberlain res. his Comm. (Gaz. 2 June) 3June
Lieut. Col. M. A. W. Broun is granted the hon. rank of Col. (Gaz. 9 June) 10June

3rd Battalion, the Black Watch (Royal Highlanders).
Lieut. G. F. A. *Earl of* Yarmouth, res. his Comm. (Gaz. 9 June) 10June
Capt. & Hon. Maj. A. B. Stewart res. his Comm.; also is perm. to retain his rank and to wear the prescribed uniform on retirement (Gaz. 16 June) 17June

3rd and 4th Battalions, the Northamptonshire Regiment.
Edward Lionel Thomson, 2nd Lieut. (Gaz. 9 June) 7June

Digitized by Google

MILITIA INFANTRY—*continued*.

3rd Battalion, the Queen's Own (Royal West Kent Regiment).
Capt. & Hon. Maj. R. W. Coombs res. his Comm.; also is perm. to retain his rank and to wear the prescribed uniform on retirement (Gaz. 2 June) 19May1896
Maj. & Hon. Lieut. Col. J. Bonhote, Lieut. Col. under the provisions of para. 45 of the Militia Regulations, 1896 (Gaz. 9 June) 30May
Lieut. & Instr. of Musk. G. Wilson, Capt. (Gaz. 16 June) 1June
2nd Lieut. F. W. B. Willett, Lieut. (do.) ... ... do.
Lieut. Col. J. Bonhote is granted the hon. rank of Col. (Gaz. 23 June) 24June

3rd Battalion, the King's Own (Yorkshire Light Infantry).
The under-mentioned 2nd Lieutenants to be *Lieutenants* (Gaz. 16 June). Dated 1 June 1896:—
G. F. Hibbert.
C. E. M. Walker.

4th Battalion, the Duke of Cambridge's Own (Middlesex Regiment).
Capt. S. Mundey res. his Comm.; also is granted the hon. rank of Maj. with perm. to wear the prescribed uniform on retirement (Gaz. 23 June) 5June

7th Battalion, the King's Royal Rifle Corps.
Hugh Frank Pakenham Borthwick, 2nd Lieut. (Gaz. 2 June) 20May
Arthur Thomas Hodgson, 2nd Lieut. (Gaz. 23 June) 12June
Slingsby Duncombe Shafto, 2nd Lieut. (do.) 16June

9th Battalion, the King's Royal Rifle Corps.
Lieut. J. E. Martin, Capt. (Gaz. 2 June) 22May
George William Dunscombe, 2nd Lieut. (Gaz. 23 June) 8June

3rd Battalion, the Prince of Wales's (North Staffordshire Regiment).
Capt. G. H. Tunnicliffe is granted the hon. rank of Maj. (Gaz. 16 June) 17June

3rd Battalion, the York and Lancaster Regiment.
2nd Lieut. G. M. D. Atkins res. his Comm. (Gaz. 2 June) 3June
2nd Lieut. P. R. Waud res. his Comm. (Gaz. 9 June) 10June

3rd Battalion, the Durham Light Infantry.
Robert Lambton Surtees, 2nd Lieut. (Gaz. 16 June) 6June

3rd and 4th Battalions, the Highland Light Infantry.
The under-mentioned Gentlemen to be *2nd Lieutenants* (Gaz. 16 June). Dated 3 June 1896:—
The *Hon.* John David Hamilton.
Rawdon Clavering Campbell.

3rd Battalion, the Royal Irish Rifles.
Maj. & Hon. Lieut. Col. D. L. Delacherois res. his Comm.; also is perm. to retain his rank and to wear the prescribed uniform on retirement (Gaz. 2 June) 3June
Capt. & Hon. Maj. F. Findlay, Maj. (Gaz. 23 June) 8June
Lieut. D. Dixon, Capt. (Gaz. 23 June) ... ... do.

6th Battalion, the Royal Irish Rifles.
Lieut. J. Rosborough, from the 3rd Battalion, Lieut. (Gaz. 2 June) 3June

3rd Battalion, Princess Victoria's (Royal Irish Fusiliers).
Lieut. R. A. Lidwill, Capt. (Gaz. 16 June) 8June
Lieut. C. F. M. Lilly res his Comm. (Gaz. 16 June) 30May
The under-mentioned 2nd Lieutenants to be *Lieutenants* (Gaz. 16 June). Dated 8 June 1896:—
J. C. Angell.
H. C. Upton.
Archibald Charles Montagu Brabazon, *Viscount* Acheson, 2nd Lieut. (Gaz. 16 June) ... 4June

4th Battalion, the Connaught Rangers.
Lieut. W. L. C. N. de K. Fitzgerald-Kenney res. his Comm. (Gaz. 16 June) 1June
Capt. & Hon. Maj. J. F. Jameson res. his Comm.; also is perm. to retain his rank and to wear the prescribed uniform on retirement (Gaz. 23 June) 1June

5th Battalion, the Connaught Rangers.
Capt. L. T. Peacocke res. his Comm. (Gaz. 9 June) 27May

4th Battalion, Princess Louise's (Argyll and Sutherland Highlanders).
Lieut. & Instr. of Musk. W. Hall, Capt. (Gaz. 16 June) 17June
2nd Lieut. R. H. Torkington, from the 3rd Battalion, 2nd Lieut. (Gaz. 23 June) 24June

5th Battalion, the Prince of Wales's Leinster Regiment (Royal Canadians).
Lieut. J. T. Butler, Capt. (Gaz. 9 June) 28May

4th Battalion, the Royal Munster Fusiliers.
Lieut. T. H. W. Lister res. his Comm. (Gaz. 9 June) 23May

5th Battalion, the Royal Munster Fusiliers.
2nd Lieut. M. J. Furnell res. his Comm. (Gaz. 2 June) 21May

4th Battalion, the Royal Dublin Fusiliers.
Capt. P. Wormser-Harris res. his Comm. (Gaz. 2 June) 21May
Lieut. C. C. B. Clarke res. his Comm. (Gaz. 23 June) 1June

Digitized by Google

MILITIA INFANTRY—*continued.*

5th Battalion, the Royal Dublin Fusiliers.
Lieut. Col. & Hon. Col. E. Vernon res. his Comm.; also is perm. to retain his rank and to wear the prescribed uniform on retirement (Gaz. 23 June) 20May1896
Lieut. S. Anketell-Jones, Capt. (Gaz. 23 June) 1June

5th Battalion, the Rifle Brigade (the Prince Consort's Own).
Lieut. H. F. Large res. his Comm. (Gaz. 2 June) 3June
Paul Chapman, 2nd Lieut. (Gaz. 2 June) 22May

6th Battalion, the Rifle Brigade (the Prince Consort's Own).
Lieut. F. G. Mansford, Capt. (Gaz. 9 June) 29May

MILITIA MEDICAL STAFF.

Surg. Lieut. Col. J. H. Wright, 3rd Battalion, the Duke of Wellington's (West Riding Regiment), res. his Comm.; also is perm. to retain his rank and to wear the prescribed uniform on retirement (Gaz. 23 June) 24June

YEOMANRY CAVALRY.

Berks.
Giles Ayres, Acting Quar. Mast. (Gaz. 16 June) 17June

Buckinghamshire (Royal Bucks Hussars).
Capt. & Hon. Maj. J. F. H. Harter, Maj. (Gaz. 16 June) 17June
Supern. Capt. W. de Winton, Capt. (Gaz. 16 June) ... ... do.
Vet. Capt. H. G. Lepper, Vet. Maj. (do.) ... ... do.

Royal 1st Devon.
Lieut. Col. *Sir* J. Shelley, *Bart.*, is granted the hon. rank of Col. (Gaz. 23 June) ... 24June
Capt. & Hon. Maj. H. Lewis, Maj. (Gaz. 23 June) ... ... do.
Robert Alexander Douglas Fleming, 2nd Lieut. (Gaz. 23 June) ... ... do.

Gloucestershire (Royal Gloucestershire Hussars).
Capt. H. H. Calvert is granted the hon. rank of Maj. (Gaz. 16 June) 17June
Capt. W. H. Wyndham-Quin is granted the hon. rank of Maj. (Gaz. 16 June) ... ... do.

Herts.
James Barrington-White, 2nd Lieut. (Gaz. 23 June) 24June

Duke of Lancaster's Own.
Alexander Emil Jacques Reiss, 2nd Lieut. (Gaz. 2 June) 26May
2nd Lieut. the *Hon.* F. W. G. Egerton is seconded whilst holding the appt. of extra Aide-de-Camp to *Viscount* Hampden, Governor of New South Wales (Gaz. 16 June) ... 17June

Lothians and Berwickshire.
David Alexander Wauchope, 2nd Lieut. (Gaz. 2 June) 3June
Supern. Lieut. T. Broadwood, Capt., to be granted the hon. rank of Maj., and to remain Supern. (Gaz. 16 June) 17June
2nd Lieut. H. Kidd, Lieut. (Gaz. 16 June) ... ... do.
John Robertson Ramsay, 2nd Lieut. (Gaz. 23 June) 18June

Middlesex (Duke of Cambridge's Hussars).
2nd Lieut. E. S. Revett res. his Comm. (Gaz. 23 June) 24June

Northumberland (Hussars).
Lieut. F. B. Atkinson res. his Comm. (Gaz. 16 June) 17June

Nottinghamshire (Southern Nottinghamshire).
Lieut. C. W. Wright, Capt. (Gaz. 2 June) 20May

Worcestershire (the Queen's Own Worcestershire Hussars).
Eric Ayshford Knight, 2nd Lieut. (Gaz. 2 June) 19May

Yorkshire Dragoons.
Samuel Wentworth Webster, 2nd Lieut. (Supern.) (Gaz. 9 June) 10June

Forth Brigade.
Lieut. Col. & Hon. Col. R. Cranston, the Queen's Rifle Volunteer Brigade, the Royal Scots (Lothian Regiment), res. the appt. of Brig. Maj. (Gaz. 2 June) 1July

Manchester Brigade.
Lieut. (Hon. Maj.) G. H. Bates, 2nd Volunteer Battalion, the Manchester Regiment, res. the command of the Supply Detachment (Gaz. 9 June) 10June

Plymouth Brigade.
Surg. Maj. J. R. Thomas, *M.D.*, 4th Volunteer Battalion, the Devonshire Regiment, Brig. Surg. Lieut. Col. (Gaz. 2 June) 3June

Tay Brigade.
Maj. & Hon. Lieut. Col. J. Duke, 2nd Volunteer Battalion, the Black Watch (Royal Highlanders), is apptd. Supply and Transport Officer to the Brigade (Gaz. 23 June) ... 24June

Welsh Border Brigade.
Col. E. A. Carey res. the command of the Brigade (Gaz. 2 June) 3June

Digitized by Google

First Appointments to Commissions.

2nd Lieutenants.

Anderson, N. G. (from Lt. 3 Bn. S. Lan. R.) ... R. Suss. R.
Barker, S. L. P. (Univ. Cand.) (from 2nd Lt. 1 V. B. R. W. Kent. R.) ... E. Kent R.
Bazett, S. (Univ. Cand.) (from 2nd Lt. 3 V. B. E. Surr. R.) ... R. Suss. R.
Bust, K. L. (from 2nd Lt. Edin. Art. S. Div. R. Art.) ... High. L. I.
Burgoyne, G. A. (from Lt. 3 Bn. Midd'x R. ... 3 D. G.
Burgoyne, R. M. (from Lt. 3 Bn. Essex R.) ... R. Sc. Fus.
Burt, A. (from Lt. 3 Bn. R. War. R.) ... 3 D. G.
Buxton, R. H. (Univ. Cand) (from 2nd Lt. 2 V. B. Norf. R.) ... Norf. R.
Clarke, A. L. C. (from Lt. 3 Bn. Leic. R.) ... Arg. & Suth'd Highrs.
Clay, H. H. S. ... 2 L. G.
Collis, R. H. (from Lt. 3 Bn. Leic. R.) ... 21 Hrs.
Comyn, J. S. (from Qr. Mr. Serjt. Instructor, Gymnastic Staff) ... R. W. Kent R.
Coxon, A. W. (Univ. Cand.) (from 2nd Lt. 2 V. B. R. Fus) ... R. Berks R.
Currie, R. A. M. (from 2nd Lt. 4 Bn. Norf. R.) ... Som. L. I.
Elderton, R. P. S. (from Lt. 3 Bn. R. W. Fus.) ... E. Kent. R.
Erskine, J. D. B. (from Lt. 4 Bn. Bord. R.) ... Manch. R.
Finch, P. J. (from Lt. 3 Bn. Norf. R.) ... Sea. Highrs.
French, C. A. L. (from Lt. 4 Bn. R. War. R.) ... 2 D. G.
Girdwood, A. C. (from Lt. 4 Bn. Ches. R.) ... North'd Fus.
Granville, B. (from Lt. 3 Bn. R. W. Fus.) ... 3 Hrs.
Gubbins, M. S. B. (from Lt. 3 Bn. High. L. I.) ... 2 D. G.
Halahan, A. C. (from Lt. 4 Bn. Essex R.) ... Essex R.
Harris, J. ... R. Lanc. R.
Hart, H. C. (from Lt. 4 Bn. W. York R.) ... R. W. Surr. R.
Harvey, B. A. (from Lt. 4 Bn.) ... Arg. & Suth'd Highrs.
Healy, J. G. (from Lt. 3 Bn. Suff. R.) ... Oxf. L. I.
Higginson, G. S. (from Lt. 3 Bn.) ... R. Dub. Fus.
Hill-Whitson, T. E. L. (from Lt. 3 Bn.) ... 14 Hrs.
Home, G. A. S. (from Lt. 3 Bn. Sco. Rif.) ... 5 D. G.
Home, W. G. (from Lt. 3 Bn. Sea. Highrs.) ... 6 D. G.
Horsford, N. D. (from Lt. 5 Bn. R. Fus.) ... Norf. R.
Howard, C. A. M. (from Lt. 3 Bn. E. Surr. R.) ... 14 Hrs.
Ingham, E. G. (from Lt. 3 Bn. W. Rid. R.) ... 1 D. G.
Jackson, F. A. (from Lt. 3 Bn. Wilts. R.) ... R. W. Kent. R.
Jarvis, C. F. C. (from Lt. 3 Bn.) ... York. R.
Johnson, R. I. B. ... N. Lan. R.
King, R. N. (from Lt. 3 Bn.) ... Linc. R.
Knapp, C. A. (Univ. Cand.) (from 2nd Lt. 4 V. B. Suff. R.) ... R. Mun. Fus.
Large, P. M. (from Lt. 5 Bn. Rif. Brig.) ... Midd'x R.
Lloyd, W. (from Lt. 3 Bn.) ... R. W. Fus.
Macnaghten, K. W. (from Lt. 4 Bn. R. Ir. Rif.) ... R. Fus.
Macnaghten, M. P. (from Lt. 4 Bn. Suff. R.) ... R. Sc. Fus.
Macnamara, C. C. (from Lt. 4 Bn. S. Staff. R.) ... R. Ir. Rif.
Maud, C. C. (from Lt. 3 Bn.) ... Som. L. I.
Miers, D. N. C. C. (from 2nd Lt. 2 Bn.) ... Cam'n Highrs.
Morris, H. H. de B. (from Lt. 3 Bn. North'n R.) ... E. Kent. R.
Moss, L. B. (from Lt. 3 Bn.) ... S. Staff. R.
Nicolay, H. C. (from Lt. 3 Bn. W. Rid. R.) ... Bord. R.
Puxley, H. O. L. (from Lt. 4 Bn. W. York. R.) ... R. Scots.
Richards, H. A. D. (from Lt. 3 Bn. Glouc. R.) ... R. Suss. R.
Russell, C. P. (from Lt. Sligo Art. S. Div. R. Art.) ... Leic. R.
Saunders, O. E. M. (from Lt. 3 Bn. Leins. R.) ... 5 D. G.
Shaw, H. (from Lt. Lanc. Art. S. Div. R. Art.) ... Lan. Fus.
Sheridan, R. B. (from Lt. 3 Bn. R. Scots) ... 17 Lrs.
Shuttleworth, A. R. B. (from Lt. 4 Bn. R. Ir. Fus.) ... York L. I.
Sloane-Stanley, R. C. H. (from Lt. 3 Bn. Leic. R.) ... 1 L. G.
Taylor, W. (from Lt. 5 Bn. Rif. Brig.) ... 7 D. G.
Tyndall, R. (from Lt. 3 Bn. L'pool R.) ... S. Staff. R.
Waddell-Dudley, B. B. (from Lt. 3 Bn.) ... N. Staff. R.
Woodward, C. F. (from Lt. 4 Bn. S. Wales Bord.) ... Dorset R.
Worthington, C. A. (from Lt. 3 Bn. Essex R.) ... E. Kent R.
Wyllie, H. T. W. (from Lt. 5 Bn. Rif. Brig.) ... 4 D. G.
Yorke, H. R. (from Lt. 4 Bn. W. York R.) ... Sco. Rif.

Quartermasters (with the hon. rank of Lieutenant).

Dundas, W. (from Serjt. Maj.) ... R. Ir. R.
Field, J. T. (from Serjt. Maj.) ... S. Wales Bord.
Gee, A. B. (from Master Gunner, 1st Class) ... R. Art.
Hearsey, A. (from Staff Quar. Mast. Serjt.) (Actg. Garr. Serjt. Maj., Alexandria) ... D. of Corn. L. I.
Hynes, E. T. (from Serjt.) ... S. Staff. R.
Jepson, C. W. (from Serjt. Maj.) ... R. Lanc. R.
Mason, G. (from Suptdg. Clerk.) ... R. Art.
Snatt, S. A. (from Serjt. Maj.) ... Worc. R.

Digitized by Google

Retirements with Gratuity.

Major.

Legh, H. C., K. R. Rif. C. 1July96

Captains.

Cunningham, J., Essex R. 10June96
Galbraith, G. H. L., R. Highrs. 10June96
Gordon, J. M., 12 Lrs. 3June96
Jackson, W. L., W. I. R. 10June96
Jones, F. G. W., Conn. Rang. 10June96
Milligan, G. D., C. Gds. 1July96
Platt, H. V., Leins. R. 17June96

Resignations.

Captains.

Greville, *Hon.* R. H. F., 1 L. G. 24June96
Liebert, B. R., 7 Hrs. 1July96
Roberts, W. P., Hamps. R. 24June96

Lieutenants.

Bainbridge-Bell, H. U., 5 Lrs. 10June96
McLean, J. A., 5 Lrs. 1July96
Moffat, J. G., R. Ir. R. 10June96
Ritchie, A., Sco. Rif. 24June96
Rudd, H. P., R. Scots. 1July96

2nd Lieutenants.

Bruce, E. M., 6 Drs. 1July96
Ingham, E. G., 1 D. G. 30June96

Cashiered by Sentence of Court Martial.

Captain.

Wood, P. A. N. St. L., Ind. S. C. 30Dec.95

ORDER OF SAINT MICHAEL AND SAINT GEORGE.

(*Extract from the London Gazette of the 2nd June* 1896.)

Chancery of the Order of Saint Michael and Saint George, Downing Street, May 20, 1896.

THE QUEEN has been graciously pleased to give directions for the following appointments to the Most Distinguished Order of Saint Michael and Saint George:—

To be Ordinary Members of the Third Class, or Companions of the said Most Distinguished Order:—

* * * * * * *

Brevet Colonel Henry Macleod Leslie Rundle, *R.A., D.S.O.*, Egyptian Military Intelligence Division.
Surgeon-Lieutenant-Colonel John Godfrey Rogers, *D.S.O.*, Pasha, Egyptian Sanitary Department.

Digitized by Google

DEATHS.

Major General.

Browne, *Sir* J., *K.C.S.I.*, *C.B.*, R. (Ben.) Eng., Quetta 18June96

Colonels.

Campbell, C., *C.B.*, Lt. Col., ret. full pay 7June96
Heath, L. F., Lt. Col., Ind. S. C. 14May96
Latham, H., Lt. Col., ret. pay 17June96

Lieutenant Colonel.

Humfrey, J., Ind. S. C., Bombay 13May96

Majors.

Barrett, L., R. Art., Malta... ... ... 17June96
Helyar, Hon. Lt. Col. E. H., ret. pay, Dawlish... ... ... 3June96
Langton, J., Bord. R. 15June96

Captains.

Heygate, Hon. Maj. E. N., ret. pay 30May96
Hodges, F., ret. pay 22May96

Lieutenants.

Gilbertson, T., Dist. Off., R. Art., Alderney 10June96
Haworth, C. H., 5 Lrs. (Prob. I. S. C.), Poona... ... ... 6June96
Stevens, J. L. C., Ind. S. C., Peshawur 6May96
Sutherland, H. S., R. Scots, Mandalay 9June96

2nd Lieutenants.

Harris, A. C., Unatt., Poona 13May96
Monsell, C. G., E. Kent R., Peshawur 29Apr.96
Moule, G. B., Bedf. R., Solon 4June96
Wolseley, G. J., Derby R., Ranikhet... ... ... 24June96

Quartermasters.

Clancy, Hon. Lieut. C., R. Lanc. R., Devonport 30May96
Cooper, T., ret. pay, *late* Commt. & Trans. Staff, London 6June96
McGuinness, Hon. Maj. J., ret. pay, Clapham 28May96
Sinclair, Hon. Capt. C., R. Highrs., Subathu 21June96
Thelwall, Hon. Maj. W. W., ret. pay, *late* Commt. & Trans. Staff, Reigate 12Feb.96

Chaplain to the Forces (First Class).

Moody, *Rev.* J. L.., *M.A.*, ret. pay, West Dulwich 28May96

Surgeon Lieutenant Colonel.

Walker, J., *M.B.*, ret. pay, Gibraltar... ... ... 30May96

Surgeon Major.

Daylin, H. W., ret. pay, Blackrock, Co. Dublin 25May96

Inspector of Army Schools.

Tapsell, Hon. Capt. J. B., ret. pay, Islington 8June96

Quartermaster of Militia.

Thompson, J., ret. pay, *late* Edinburgh Art. Mila., Poolton-cum-Seacombe, Cheshire 12June96

Digitized by Google

Issued with Army Orders, dated 1st June 1896.

REGIMENTAL ESTABLISHMENTS OF THE REGULAR FORCES, HONOURABLE ARTILLERY COMPANY OF LONDON, MILITIA, YEOMANRY CAVALRY, AND VOLUNTEER CORPS FOR 1896–97.

Digitized by Google

CONTENTS.

I. Establishments of the Regular Forces—
Household Cavalry .. ..
Cavalry of the Line .. ..
Royal Artillery .. ..
Royal Engineers .. ..
Foot Guards .. ..
Infantry of the Line .. ..
Army Service Corps .. ..
Colonial Corps .. ..
Departmental Corps .. ..

II. Establishment of Honourable Artillery Company of London ..

III. Establishments of the Militia—
Artillery .. ..
Engineer .. ..
Infantry .. ..
Channel Islands .. ..
Medical Staff Corps .. ..
Colonies .. ..

IV. Establishments of the Yeomanry Cavalry .. .. ..

V. Establishments of Volunteer Corps—
Light Horse .. ..
Artillery .. ..
Engineer .. ..
Infantry .. ..
Medical Staff Corps .. ..

N.B.—In the following Tables the letters "H," "E," "C," and "I," in the column "Where stationed," denote respectively Home, Egypt, the Colonies, and India.

Digitized by Google

I.—ESTABLISHMENTS OF THE REGULAR FORCES.

Digitized by Google

I.—ESTABLISHMENTS OF THE REGULAR FORCES.

HOUSEHOLD CAVALRY.

Ranks.	1st Life Guards.	2nd Life Guards.	Royal Horse Guards.	Total.
Lieutenant-Colonels	1	1	1	3
Majors	3	3	3	9
Captains	6	6	6	18
Lieutenants	8	8	8	24
Second Lieutenants	3	3	3	9
Adjutant	1	1	1	3
Quarter-Master	1	1	1	3
Riding-Master	1	1	1	3
Surgeon-Major	1	1	1	3
Surgeon	1	1	1	3
Veterinary Surgeon	1	1	1	3
Total Officers	27	27	27	81
Warrant Officers { Regimental Corporal-Major	1	1	1	3
Warrant Officers { Bandmaster	1	1	1	3
Quarter-Master Corporal-Major	1	1	1	3
Farrier Quarter-Master-Corporal	1	1	1	3
Corporal-Instructor in Fencing	1	1	1	3
Squadron Corporal-Major Rough-Rider	1	1	1	3
Squadron Corporal-Majors	4	4	4	12
Squadron Quarter-Master-Corporals	4	4	4	12
Orderly-Room Corporal	1	1	1	3
Paymaster-Corporal	1	1	1	3
Corporal-Trumpeter	1	1	1	3
Corporal-Saddler	1	1	1	3
Corporal-Cook	1	1	1	3
Armourer-Corporal	1	1	1	3
Corporals of Horse	28	28	28	84
Corporal-Farriers	8	8	8	24
Total Sergeants	53	53	53	159
Trumpeters	7	7	7	21
Kettle Drummer	1	1	1	3
Total Trumpeters, &c.	8	8	8	24
Corporals	16	16	16	48
Corporal Shoeing-Smiths	4	4	4	12
Shoeing-Smiths	4	4	4	12
Saddlers	2	2	2	6
Saddletree-Maker	1	1	1	3
Privates	316	316	316	948
Total Rank and File	343	343	343	1,029
Total all Ranks	433	433	433	1,299
Riding Horses	275	275	275	825

Digitized by Google

CAVALRY OF

Regiments.	Where Stationed.	Colonel.	Lieutenant-Colonel.	Majors.	Captains.	Lieutenants.	Second Lieutenants.	Adjutant.	Riding-Master.	Quarter-Master.	Total Officers.	Warrant Officers.		Quarter-Master-Sergeant.	Farrier Quarter-Master-Sergeant.	Sergeant-Instructor in Fencing.	Squadron Serg.-Major Rough-Rider.
												Regimental Sergeant-Major.	Bandmaster.				
1st Dragoon Guards ..	H	..	1	3	6	8	3	1	1	1	24	1	1	1	1	1	1
2nd „ Guards ..	E	..	1	3	5	7	3	1	1	1	22	1	1	1	1	1	1
Depôt ..	H	..	..	..	1	1	..	..	..	..	2	..	..	..	..	..	..
3rd „ Guards ..	H	..	1	3	6	8	3	1	1	1	24	1	1	1	1	1	1
4th „ Guards ..	I	..	1	4	5	9	7	1	1	1	29	1	1	1	1	1	1
Depôt ..	H	..	..	..	1	1	..	..	..	..	2	..	..	..	..	..	..
5th „ Guards ..	I	..	1	4	5	9	7	1	1	1	29	1	1	1	1	1	1
Depôt ..	H	..	..	..	1	1	..	..	..	..	2	..	..	..	..	..	..
6th „ Guards ..	H	..	1	3	6	8	3	1	1	1	24	1	1	1	1	1	1
7th „ „ ..	H	..	1	3	6	8	3	1	1	1	24	1	1	1	1	1	1
1st Dragoons	H	..	1	3	6	8	3	1	1	1	24	1	1	1	1	1	1
2nd „	H	..	1	3	6	8	3	1	1	1	24	1	1	1	1	1	1
3rd Hussars	H	..	1	3	6	8	3	1	1	1	24	1	1	1	1	1	1
4th „	H	..	1	3	6	8	3	1	1	1	24	1	1	1	1	1	1
5th Lancers	I	..	1	4	5	9	7	1	1	1	29	1	1	1	1	1	1
Depôt ..	H	..	..	..	1	1	..	..	..	..	2	..	..	..	..	..	..
6th Dragoons	H	..	1	3	6	8	3	1	1	1	24	1	1	1	1	1	1
7th Hussars	C	..	1	3	5	7	3	1	1	1	22	1	1	1	1	1	1
Depôt ..	H	..	..	..	1	1	..	..	..	..	2	..	..	..	..	..	..
8th „	H	..	1	3	6	8	3	1	1	1	24	1	1	1	1	1	1
9th Lancers	H	..	1	3	6	8	3	1	1	1	24	1	1	1	1	1	1

Digitized by Google

THE LINE.

Squadron Sergeant-Majors.	Squadron Quarter-Master Sergeants.	Orderly-Room Sergeant.	Sergeant-Trumpeter.	*Armourer-Sergeant.*	Saddler-Sergeant.	Sergeant-Cook.	Sergeants.	Sergeant-Farriers.	Total Sergeants.	Trumpeters.	Corporals.	Orderly-room Clerk.*	Corporal Shoeing-Smiths.	Shoeing-Smiths.	Saddlers and Assistant Saddlers.	Saddletree-maker.	Privates.	Total Rank and File.	Total all Ranks.	Riding Horses.
4	4	1	1	1	1	1	23	8	47	8	30	1	4	4	4	1	325	369	450	280
3	4	1	1	1	1	1	21	7	43	7	28	1	3	4	3	1	383	423	497	366†
1	..	..	..	..	..	..	3	1	5	1	5	..	..	..	..	..	114	119	127	27
4	4	1	1	1	1	1	23	8	47	8	30	1	4	4	4	1	325	369	450	280
4	4	1	1	1	1	..	23	8	46	8	32	1	4	4	3	..	501	545	630	525
1	..	..	..	..	..	..	4	..	5	1	5	..	..	..	..	..	114	119	127	37
4	4	1	1	1	1	..	23	8	46	8	32	1	4	4	3	..	501	545	630	525
1	..	..	..	..	..	..	4	..	5	1	5	..	..	..	..	..	114	119	127	37
4	4	1	1	1	1	1	23	8	47	8	30	1	4	4	4	1	325	369	450	280
4	4	1	1	1	1	1	23	8	47	8	30	1	4	4	4	1	325	369	450	280
4	4	1	1	1	1	1	24	8	48	8	32	1	4	4	4	1	499	545	627	350
4	4	1	1	1	1	1	24	8	48	8	32	1	4	4	4	1	554	600	682	410
4	4	1	1	1	1	1	24	8	48	9‡	32	1	4	4	4	1	554	600	683	411
4	4	1	1	1	1	1	24	8	48	8	32	1	4	4	4	1	554	600	682	410
4	4	1	1	1	1	..	23	8	46	8	32	1	4	4	3	..	501	545	630	525
1	..	..	..	..	..	..	4	..	5	1	5	..	..	..	..	..	114	119	127	37
4	4	1	1	1	1	1	23	8	47	8	30	1	4	4	4	1	325	369	450	280
3	4	1	1	1	1	1	21	7	43	7	28	1	3	4	3	1	383	423	497	360
1	..	..	..	..	..	..	3	1	5	1	4	..	..	..	..	..	115	119	127	27
4	4	1	1	1	1	1	23	8	47	8	30	1	4	4	4	1	325	369	450	280
4	4	1	1	1	1	1	24	8	48	8	32	1	4	4	4	1	534	600	682	410

* Corporal or Sergeant, according to service. † Including 6 mules for transport purposes.
‡ Including 1 Kettle Drummer.

Digitized by Google

Regiments.	Where Stationed.	Colonel.	Lieutenant-Colonel.	Majors.	Captains.	Lieutenants.	Second Lieutenants.	Adjutant.	Riding-Master.	Quarter-Master.	Total Officers.	Warrant Officers.		Quarter-Master-Sergeant.	Farrier Quarter-Master-Sergeant.	Sergeant-Instructor in Fencing.	Squadron Serg.-Major Rough-Rider.
												Regimental Sergeant-Major.	Bandmaster.				
10th Hussars.. ..	H	..	1	3	6	8	3	1	1	1	24	1	1	1	1	1	1
11th „ ..	I	..	1	4	5	9	7	1	1	1	29	1	1	1	1	1	1
Depôt ..	H	..	..	..	1	1	..	..	..	..	2	..	..	..	..	..	..
12th Lancers ..	H	..	1	3	6	8	3	1	1	1	24	1	1	1	1	1	1
13th Hussars ..	H	..	1	3	6	8	3	1	1	1	24	1	1	1	1	1	1
14th „ ..	H	..	1	3	6	8	3	1	1	1	24	1	1	1	1	1	1
15th „ ..	H	..	1	3	6	8	3	1	1	1	24	1	1	1	1	1	1
16th Lancers ..	I	..	1	4	5	9	7	1	1	1	29	1	1	1	1	1	1
Depôt ..	H	..	..	..	1	1	..	..	..	..	2	..	..	..	..	..	..
17th „ ..	H	..	1	3	6	8	3	1	1	1	24	1	1	1	1	1	1
18th Hussars ..	I	..	1	4	5	9	7	1	1	1	29	1	1	1	1	1	1
Depôt ..	H	..	..	..	1	1	..	..	..	..	2	..	..	..	..	..	..
19th „ ..	I	..	1	4	5	9	7	1	1	1	29	1	1	1	1	1	1
Depôt ..	H	..	..	..	1	1	..	..	..	..	2	..	..	..	..	..	..
20th „ ..	H	..	1	4	5	9	7	1	1	1	29	1	1	1	1	1	1
Depôt ..	H	..	..	..	1	1	..	..	..	..	2	..	..	..	..	..	..
21st „ ..	I	..	1	4	5	9	7	1	1	1	29	1	1	1	1	1	1
Depôt ..	H	..	..	..	1	1	..	..	..	..	2	..	..	..	..	..	..
Staff of Cavalry Depôt, Canterbury.	H	1	1†	..	..	..	..	1	1	1	5	1	1	2	1	..	1
Mounted Police ..	H	..	..	..	..	..	..	..	..	2	2	1	..	1	..	..	..
Royal Military College	..	..	..	..	..	..	..	..	..	..	..	..	..	..	..	..	..
Total ..	..	1	29	93	168	242	120	29	29	31	742	30	29	31	29	28	29

† Superintendent of Riding Establishment.

NOTE.—In the case of four regiments on the Indian Establishment, one of the Majors of

Digitized by Google

Squadron Sergeant-Majors.	Squadron Quarter-Master Sergeants.	Orderly-Room Sergeants.	Sergeant-Trumpeter.	*Armourer-Sergeant.*	Saddler-Sergeant.	Sergeant-Cook.	Sergeants.	Sergeant-Farriers.	Total Sergeants.	Trumpeters.	Corporals.	Orderly-Room Clerk.*	Corporal Shoeing-Smiths.	Shoeing-Smiths.	Saddlers and Assistant Saddlers.	Saddletree-maker.	Privates.	Total Rank and File.	Total all Ranks.	Riding Horses.
4	4	1	1	1	1	1	24	8	48	8	32	1	4	4	4	1	554	600	682	410
4	4	1	1	1	1	..	23	8	46	8	32	1	4	4	3	..	501	545	630	525
1	..	..	..	..	..	..	4	..	5	1	5	..	..	..	..	..	114	119	127	37
4	4	1	1	1	1	1	23	8	47	8	30	1	4	4	4	1	344	388	469	300
4	4	1	1	1	1	1	24	8	48	8	32	1	4	4	4	1	499	545	627	350
4	4	1	1	1	1	1	24	8	48	8	32	1	4	4	4	1	394	440	622	325
4	4	1	1	1	1	1	24	8	48	8	32	1	4	4	4	1	554	600	682	410
4	4	1	1	1	1	..	23	8	46	8	32	1	4	4	3	..	501	545	630	525
1	..	..	..	..	..	..	4	..	5	1	5	..	..	..	..	..	114	119	127	37
4	4	1	1	1	1	1	23	8	47	8	30	1	4	4	4	1	325	369	450	280
4	4	1	1	1	1	..	23	8	46	8	32	1	4	4	3	..	501	545	630	525
1	..	..	..	..	..	..	4	..	5	1	5	..	..	..	..	..	114	119	127	37
4	4	1	1	1	1	..	23	8	46	8	32	1	4	4	3	..	501	545	630	525
1	..	..	..	..	..	..	4	..	5	1	5	..	..	..	..	..	114	119	127	37
4	4	1	1	1	1	..	23	8	46	8	32	1	4	4	3	..	501	545	630	525
1	..	..	..	..	..	..	4	..	5	1	5	..	..	..	..	..	114	119	127	37
4	4	1	1	1	1	..	23	8	46	8	32	1	4	4	3	..	501	545	630	525
1	..	..	..	..	..	..	4	..	5	1	5	..	..	..	..	..	114	119	127	37
..	..	2	..	1	1	2	9‡	1	19	..	1	..	6	3§§	4	1	22	37	63	20
1	..	..	..	..	..	..	6	..	8	..	14	..	..	..	..	..	60	74	85	81‖
..	..	..	..	..	..	..	..	..	..	..	..	..	..	..	..	..	..	..	..	56
122	112	30	28	29	29	21	706	226	1390	234	941	28	116	115	105	20	13947	15272	17697	11741

* Corporal or Sergeant, according to service.
‡ Inclusive of Sergeant-Instructor of Musketry and Sergeant Master-Tailor.
§ This number may be increased to 7 by reducing 4 Privates included in the numbers allotted to the Regimental Depôts.
‖ Including 2 mules for transport purposes.
the regiment may serve at the Depôt instead of the Captain shown in the above Table.

Digitized by Google

ROYAL ARTILLERY.

Staff of Horse and Field Artillery.

	Royal Horse Artillery.		Field Artillery.		Mountain Artillery.
	Home.	India.	Home.	India.	India.
Lieutenant-Colonels	4	5	15	11	3
Adjutants (Captains)	1	3	1	1	..
Riding-Masters	3	3	6	4	..
Quarter-Masters	2	..	2	..	..
Total Officers	10	11	24	16	3
Sergeant-Majors (Warrant Officers)	2	2	2	3	..
Quarter-Master-Sergeants	3	..	2	..	..
Sergeant-Instructors in Gunnery	..	..	2	..	..
Farrier Quarter-Master-Sergeant	1	..	..	..	..
Wheeler „ „	1	..	..	..	..
Collar-Maker „ „	1	..	..	..	..
Sergeant-Trumpeters	2	1	4	4	..
Orderly-room Sergeants	1	..	4	..	..
Sergeant-Cooks	1	..	7	..	..
Total Sergeants	10	1	19	4	..
Clerks to Lieutenant-Colonels (Sergeants or Corporals, according to service).	3	3	14	10	..
Total all Ranks	25	17	59	33	3
Horses	10	..	10	..	..

Digitized by Google

ROYAL ARTILLERY.

[The Roman Numerals refer to the Establishments in the Table at pages 190 and 191.]

Horse Artillery.		Field Artillery.				Mountain Artillery.	
Battery No.	Establishment No.	Battery No.	Establishment No.	Battery No.	Establishment No.	Battery No.	Establishment No.
A	IV.	1st	IX.	54th	IX.	1	XII.
B	IV.	2nd	IX.	55th	IX.	2	XII.
C	IV.	3rd	V.	56th	V.	3	XII.
D	I.	4th	VI.	57th	V.	4	X.
E	I.	5th	IX.	58th	V.	5	XII.
F	IV.	6th	IX.	59th	IX.	6	XII.
G	I.	7th	VI.	60th	IX.	7	XII.
H	IV.	8th	IX.	61st	VI.	8	XII.
I	IV.	9th	IX.	62nd	VI.	9	XII.
J	I.	10th	IX.	63rd	VI.	10	XI.
K	IV.	11th	V.	64th	VI.		
L	IV.	12th	VI.	65th	VI.		
M	IV.	13th	V.	66th	VI.		
N	IV.	14th	VI.	67th	V.		
O	I.	15th	IX.	68th	IX.		
P	II.	16th	IX.	69th	V.		
Q	II.	17th	IX.	70th	IX.		
R	II.	18th	VI.	71st	IX.		
S	IV.	19th	VI.	72nd	IX.		
T	II.	20th	VI.	73rd	VI.		
U	II.	21st	IX.	74th	VI.		
		22nd	IX.	75th	VI.		
		23rd	IX.	76th	VI.		
Depôt.	III.	24th	IX.	77th	VI.		
		25th	V.	78th	VI.		
		26th	IX.	79th	VI.		
		27th	IX.	80th	V.		
		28th	VI.	81st	VI.		
		29th	IX.	82nd	VI.		
		30th	V.	83rd	VI.		
		31st	IX.	84th	VI.		
		*32nd	V.	85th	VI.		
		33rd	IX.	86th	VI.		
		34th	IX.	87th	VI.		
		35th	IX.				
		36th	IX.				
		37th	VI.	Depôt	VII.		
		38th	VI.				
		39th	IX.	Ammunition Columns	VIII.		
		40th	IX.				
		41st	IX.				
		42nd	IX.				
		43rd	VI.				
		44th	VI.				
		45th	IX.				
		46th	IX.				
		47th	IX.				
		48th	IX.				
		49th	IX.				
		50th	IX.				
		51st	IX.				
		52nd	V.				
		53rd	IX.				

* Egypt.

Digitized by Google

ROYAL ARTILLERY—

Establishment Numbers (referred to in page 189).	Horse Artillery.			
	Home.			India.
	I.	II.	III. (Depôt.)	IV.
Major	1	1	1	1
Captain	1	1	1	1
Lieutenants and Second Lieutenants	3	3	3	3
Total Officers	5	5	5	5
Sergeant-Major (Warrant Officer)	..	..	..	..
Quarter-Master-Sergeant	..	..	..	..
Battery Sergeant-Major	1	1	1	1
Battery Quarter-Master-Sergeant	1	1	1	1
Orderly-room Sergeant	..	..	..	..
Sergeants	6	6	6	6
Sergeant-Farrier and Carriage-Smith	1	1	1	1
Sergeant-Cook	..	..	..	..
Total Sergeants	9	9	9	9
Trumpeters	2	2	2	2
Corporals	5	6	5	6
Bombardiers	5	6	5	6
Collar-Makers	2	2	1	1
Wheelers	1	1	1	1
Shoeing and Carriage-Smiths	3	3	1	2
Gunners	70	65	60	76
Drivers	65	58	60	54
Total Rank and File	151	141	133	146
Total all Ranks	167	157	149	162
Horses	104	90	50	153
Mules	..	..	..	..
Number of Batteries at each strength	5	5	1	11

Digitized by Google

BATTERY ESTABLISHMENTS—*continued.*

Field Artillery.					Mountain Artillery.		
Home.				India.	Home.	South Africa.	India.
V.	VI.	VII. (Depôt.)	VIII. Ammunition Column.	IX.	X.	XI.	XII.
1	1	1	..	1	1	1	1
1	1	1	..	1	1	1	1
3	3	3	..	3	3	3	3
5	5	5	..	5	5	5	5
..	..	..	1	..	..	..	..
..	..	1	..	..	1	..	..
1	1	1	..	1	1	1	1
1	1	1	..	1	1	1	1
..	..	..	..	..	1	..	..
6	6	8	..	6	8	6	6
1	1	1	..	1	1	1	1
..	..	..	..	..	1	..	..
9	9	12	..	9	14	9	9
2	2	2	..	2	2	2	2
5	5	8	..	6	7	6	6
5	5	8	..	6	7	6	6
2	2	1	..	1	3	3	1
1	1	1	..	1	3	3	..
3	2	1	..	2	3	3	..
70	56	129	6	76	195	147	82
64	54	130	..	54	..	..	..
150	125	278	6	146	218	168	95
166	141	297	7	162	239	184	111
86	58	40	..	110	12	18	6
..	..	..	..	..	38	112	138
13*	32	1	16	42	1	1	8

* Including 1 Battery in Egypt.

Digitized by Google

ROYAL ARTILLERY—*continued.*

[The Roman Numerals refer to the Establishments in the Table at page 193.]

Garrison Artillery.

Eastern Division.		Southern Division.		Western Division.	
Company No.	Establishment No.	Company No.	Establishment No.	Company No.	Establishment No.
1	XXVII.	1	XIV.	1	XXVI.
2	XIV.	2	XIV.	2	XIV.
3	XXVII.	3	XXVII.	3	XIX.
4	XXVII.	4	XIV.	4	XXVII.
5	XV.	5	XXVII.	5	XXVII.
6	XIV.	6	XXIII.	6	XIV.
7	XIV.	7	XXVII.	7	XXVIII.
8	XXVII.	8	XIV.	8	XIV.
9	XXVII.	9	XXVII.	9	XXVIII.
10	XIV.	10	XIV.	10	XXII.
11	XIV.	11	XXVII.	11	XXVII.
12	XXVIII.	12	XXV.	12	XIV.
13	XXVII.	13	XIV.	13	XIV.
14	XV.	14	XIV.	14	XXI.
15	XV.	15	XIV.	15	XIV.
16	XXVI.	16	XIV.	16	XXVII.
17	XV.	17	XIV.	17	XVI.
18	XIV.	18	XXVII.	18	XXVII.
19	XIV.	19	XIV.	19	XIX.
20	XIV.	20	XIV.	20	XXVI.
21	XV.	21	XXVII.	21	XIV.
22	XV.	22	XIV.	22	XXVII.
23	XV.	23	XXVII.	23	XX.
24	XXVII.	24	XXVIII.	24	XVIII.
25	XIV.	25	XXIV.	25	XVII.
26	XXVII.	26	XIV.	26	XVII.
		27	XIV.	27	XIV.
		28	XXVII.		
		29	XIV.		
		30	XIV.		
		31	XIV.		
		32	XIV.		
		33	XIV.		
		34	XIV.		
		35	XXV.		
		36	XIV.		
		37	XXIII.		
		38	XXIV.		
		39	XIII.		
		40	XIV.		
Depôts	*See* page 194.	Depôts	*See* page 194.	Depôts	*See* page 194.
		Berehaven Detachment.	*See* page 200.	St. Helena Detachment.	*See* page 200.
		Lough Swilly Detachment.	*See* page 200.	Sierra Leone Detachment.	*See* page 200.

Digitized by Google

COMPANY ESTABLISHMENTS—GARRISON ARTILLERY (*see also* page 195).

	Scottish District.	Southern, Cork, Eastern, South-Eastern, Thames and Western Districts; Malta.	Gibraltar.	Jersey.	Cape Colony.	Mauritius.	Bermuda.	St. Lucia and Barbados.	Jamaica.	Guernsey and Alderney.	Ceylon.	Singapore.	Hong Kong.	Egypt and Halifax, N.S.	India.	
Establishment Numbers (referred to in page).	XIII.	XIV.	XV.	XVI.	XVII.	XVIII.	XIX.	XX.	XXI.	XXII.	XXIII.	XXIV.	XXV.	XXVI.*	XXVII.	XXVIII.
Major	1	1	1	1	1	1	1	1	1	1	1	1	1	1	1	1
Captains	1	1	1	1	1	1	1	1	1	1	1	1	1	1	1	1
Lieutenants and Second Lieutenants.	3	3	3	3	3	3	3	3	3	3	3	3	3	3	3	3
Total Officers ..	5	5	5	5	5	5	5	5	5	5	5	5	5	5	5	5
Company Sergeant-Major.	1	1	1	1	1	1	1	1	1	1	1	1	1	1	1	1
Company Quarter-Master-Sergeant.	1	1	1	1	1	1	1	1	1	1	1	1	1	1	1	1
Pay-Sergeant ..	1	1	1	1	..	..	..	..	..	1	..	..	..	..	..	..
Sergeants	6	6	6	5	5	4	6	6	4	6	5	6	6	6	4	6
Farrier	..	..	..	..	..	..	..	..	..	..	..	..	..	..	..	1
Total Sergeants ..	9	9	9	8	7	6	8	8	6	9	7	8	8	8	6	9
Trumpeters	2	2	2	2	2	2	2	2	2	2	2	2	2	2	2	2
Corporals	5	5	5	5	4	4	5	5	4	6	4	5	5	5	5	6
Bombardiers ..	5	5	5	5	4	4	5	5	4	6	4	5	5	5	5	6
Gunners	100	130	136	108	102	110	116	122	94	130	100	134	114	130	122	72
Total Rank and File	110	140	146	118	110	118	126	132	102	142	108	144	124	140	132	84
Total all Ranks ..	126	156	162	133	124	131	141	147	115	158	122	159	139	155	145	100
Number of Companies at each strength.	1	40	7	1	2	1	2	1	1	1	2	2	2	3	23	4

* The Company in Egypt has 20 Regimental transport animals.

Digitized by Google

ROYAL ARTILLERY—ESTABLISHMENTS OF GARRISON DEPÔTS.

—	Eastern Division, Royal Artillery.		Southern Division, Royal Artillery.		Western Division, Royal Artillery.	
	No. 1 Depôt (Dover).	No. 2 Depôt (Great Yarmouth).	No. 1 Depôt (Gosport).	No. 2 Depôt (Seaforth, Liverpool).	No. 1 Depôt (Plymouth).	No. 2 Depôt (Scarborough).
Lieutenant-Colonel	1	1	1	1	1	1
Major	1	1	1	1	1	1
Captain	1	1	1	1	1	1
Lieutenants and Second Lieutenants	3	3	3	3	3	3
Divisional Adjutant (Captain)	..	..	1	..	..	..
Quarter-Master	..	..	1	..	1	..
Total Officers	6	6	8	6	7	6
Sergeant-Major (Warrant Officer)	..	..	1	..	..	..
Quarter-Master-Sergeant	1	1	1	1	1	1
Company Sergeant-Major	1	1	1	1	1	1
*Orderly-room Sergeants	2	2	2	2	2	2
Sergeant-Trumpeters	..	..	2	..	..	..
Sergeants	7	7	7	7	7	7
Sergeant-Cook	1	1	1	1	1	1
Total Sergeants	12	12	14	12	12	12
Trumpeters	2	2	2	2	2	2
*Orderly-room Clerks†	2	..	16	..	7	..
Corporals	6	6	6	6	6	6
Bombardiers	5	5	5	5	5	5
Gunners	117	117	117	117	117	117
Total Rank and File	130	128	144	128	135	128
Total all Ranks	150	148	169	148	156	148

* To provide for affiliated Militia Corps. † Corporals or Sergeants, according to service.

Digitized by Google

ROYAL ARTILLERY—*continued.*

The following is the Establishment of men included in companies, detailed on page 193, who may be paid as Gun Layers, Range-finders, and Telephonists:—

	Number per Company.		
	Gun Layers.	Range-finders.	Telephonists.
Bermuda	16	8	6
Cape..	18	7	9
Ceylon	11	21	..
Cork District	12	5	5
Eastern District	30	8	6
Egypt	6	4	..
Gibraltar	8	6	..
Guernsey	8	2	1
Hong Kong	11	33	8
Jamaica	10	4	..
Jersey	8	2	2
Malta	10	10	8
Mauritius	10	..	14
Nova Scotia	16	13	..
St. Lucia and Barbados	7	21	14
Scottish	10	8	..
Shoeburyness	6	16	..
Singapore	11	21	5
South-Eastern District	14	4	1*
Southern District	18	5	1
Thames District (except Shoeburyness)	32	..	10
Western District	25	6	†

* 6 additional for the Siege Train Company. † 6 for Siege Train Company.

Digitized by Google

ROYAL ARTILLERY—ESTABLISHMENTS OF GARRISON DEPÔTS.

—	Eastern Division, Royal Artillery.		Southern Division, Royal Artillery.		Western Division, Royal Artillery.	
	No. 1 Depôt (Dover).	No. 2 Depôt (Great Yarmouth).	No. 1 Depôt (Gosport).	No. 2 Depôt (Seaforth, Liverpool).	No. 1 Depôt (Plymouth).	No. 2 Depôt (Scarborough).
Lieutenant-Colonel	1	1	1	1	1	1
Major	1	1	1	1	1	1
Captain	1	1	1	1	1	1
Lieutenants and Second Lieutenants	3	3	3	3	3	3
Divisional Adjutant (Captain)	..	..	1	..	..	..
Quarter-Master	..	..	1	..	1	..
Total Officers	6	6	8	6	7	6
Sergeant-Major (Warrant Officer)	..	..	1	..	..	..
Quarter-Master-Sergeant	1	1	1	1	1	1
Company Sergeant-Major	1	1	1	1	1	1
*Orderly-room Sergeants	2	2	2	2	2	2
Sergeant-Trumpeters	..	..	2	..	..	..
Sergeants	7	7	7	7	7	7
Sergeant-Cook	1	1	1	1	1	1
Total Sergeants	12	12	14	12	12	12
Trumpeters	2	2	2	2	2	2
*Orderly-room Clerks†	2	..	16	..	7	..
Corporals	6	6	6	6	6	6
Bombardiers	5	5	5	5	5	5
Gunners	117	117	117	117	117	117
Total Rank and File	130	128	144	128	135	128
Total all Ranks	150	148	169	148	156	148

* To provide for affiliated Militia Corps. † Corporals or Sergeants, according to service.

Digitized by Google

ROYAL ARTILLERY—*continued.*

The following is the Establishment of men included in companies, detailed on page 193, who may be paid as Gun Layers, Range-finders, and Telephonists:—

	Number per Company.		
	Gun Layers.	Range-finders.	Telephonists.
Bermuda	16	8	6
Cape..	18	7	9
Ceylon	11	21	..
Cork District	12	5	5
Eastern District	30	8	6
Egypt	6	4	..
Gibraltar	8	6	..
Guernsey	8	2	1
Hong Kong	11	33	8
Jamaica	10	4	..
Jersey	8	2	2
Malta	10	10	8
Mauritius	10	..	14
Nova Scotia	16	13	..
St. Lucia and Barbados	7	21	14
Scottish	10	8	..
Shoeburyness	6	16	..
Singapore	11	21	5
South-Eastern District	14	4	1*
Southern District	18	5	1
Thames District (except Shoeburyness)	32	..	10
Western District	25	6	†

* 6 additional for the Siege Train Company. † 6 for Siege Train Company.

Digitized by Google

GARRISON ARTILLERY: STAFF

	Southern Division.										
	Southern District.	North-Western District.	Scottish District.	Aldershot.	Dublin District.	Belfast District.	Cork District.	Ceylon.	Straits Settlements.	Hong Kong.	Malta.
Lieutenant-Colonels	5	..	2	..	..	1	2	1	1	1	3
Majors, for armaments	1	..	..	..	..	..	..	..	..	..	..
„ for district detachments	..	..	1	..	1	..	..	..	..	..	..
Captains, for district duties	1	..	..	..	..	..	..	..	..	..	1
„ for Armaments	..	..	..	..	..	..	..	..	..	..	1
„ Adjutants (Regimental)	2	..	1	..	..	..	1	..	..	..	..
„ „ (Divisional)	3	..	..	..	..	..	1	..	..	1	3
„ Gunnery Instructors	1	..	..	..	..	..	1	..	..	..	1
„ Instructors in Range Finding, &c.	2	..	..	..	..	..	1	..	..	..	2
Lieutenants for district duties	2	..	1	..	..	..	..	..	..	..	..
„ Adjutants to Lieutenant-Colonels	..	..	..	..	..	..	..	1	1	..	..
Quarter-Masters	1	..	..	..	..	..	1	..	..	..	1
Total Officers	18	..	5	..	1	1	7	2	2	2	12
Warrant Officers: 1st Class Master-Gunners	2	..	1	..	1	..	1	..	..	1	2
Warrant Officers: 2nd „ „	8	..	1	..	1	..	1	1	1	1	3
Warrant Officers: Sergeant-Majors	1	..	..	..	..	..	..	..	..	..	1
Warrant Officers: Superintending Clerks	1	..	..	1	..	..	..	..	..	..	1
3rd Class Master Gunners	17	2	3	1	..	..	3	3	3	4	6
Quarter-Master-Sergeants	1	..	..	..	..	..	..	..	..	..	1
Company Sergeant-Majors	..	..	1	..	1	..	..	..	..	..	..
„ Quarter-Master-Sergeants	..	..	..	..	..	..	..	..	..	..	..
Pay-Sergeants	..	..	..	..	..	..	..	..	..	..	..

Digitized by Google

AND DISTRICT ESTABLISHMENTS.

Eastern Division.							Western Division.									
South-Eastern District.	Woolwich and Tower of London.	Eastern District.	Thames District.	Shoeburyness.	Gibraltar.	Egypt.	Western District.	North-Eastern District.	Guernsey and Alderney.	Jersey.	Halifax, N.S.	Bermuda.	Jamaica.	St. Lucia and Barbados.	Cape.	Mauritius.	India.
1	1	2	1	1	2	1	5	..	..	..	1	1	..	..	1	..	6
1	..	..	1	..	..	..	1	..	..	..	..	..	..	..	..	..	..
..	1	..	..	..	..	..	..	1	..	..	..	..	..	..	..	..	..
1	1	..	1	..	..	..	1	..	..	..	..	..	..	..	..	..	..
..	..	..	..	..	1	..	..	..	..	..	..	..	..	..	..	..	..
1	..	..	..	..	..	..	1	..	..	..	1	..	..	..	..	..	6
1	..	..	1	..	2	..	4	..	..	..	..	1	..	..	1	..	..
1	..	..	..	..	1	..	..	..	..	..	1	..	..	..	..	..	3
1	..	1	1	..	2	..	2	..	..	..	1	1	..	1	1	1	..
1	2	..	1	..	..	..	3	1	..	..	1	..	..	..	1	..	..
..	..	..	..	..	..	..	..	..	..	..	1	..	..	..	..	..	..
..	1	..	1	..	1	..	1	..	..	..	..	..	..	..	..	..	..
8	6	3	7	1	9	1	18	2	..	..	6	3	..	1	4	1	15
1	2	1	1	..	2	..	2	1	..	..	..	1	..	..	..	..	3
3	1	1	2	..	3	..	5	..	1	1	1	1	..	1	1	1	6
1	..	..	1	..	1	..	1	..	..	..	1	..	..	..	..	..	3
1	2	1	1	..	1	..	1	1	..	..	..	..	..	..	..	..	..
5	2	2	6	..	5	..	18	2	2	2	4	5	1	1	3	1	12
..	..	..	1	..	*2	..	1	..	..	..	1	..	..	..	..	..	..
..	1	..	1	..	..	..	..	1	..	..	..	..	..	..	..	..	..
..	1	..	..	..	..	..	..	..	..	..	..	..	..	..	..	..	..
..	..	..	1	..	..	..	..	..	..	..	..	..	..	..	..	..	..

* 1 as Assistant Instructor in Range Finding.

Digitized by Google

GARRISON ARTILLERY: STAFF

	Southern Division.										
	Southern District.	North-Western District.	Scottish District.	Aldershot.	Dublin District.	Belfast District.	Cork District.	Ceylon.	Straits Settlements.	Hong Kong.	Malta.
Orderly-Room-Sergeants	3	..	..	..	..	..	..	..	..	..	..
Sergeant-Instructors in Gunnery	2	..	..	..	..	..	1	..	..	..	1
Sergeant-Trumpeters	1	..	..	..	..	..	1	..	..	..	1
Sergeant-Cooks	..	..	..	..	..	..	..	..	..	..	1
Military Staff Clerks	3	2	1	..	1	..	2	1	1	1	2
Sergeants	10	2	4	..	5	2	1	1	..	..	8
Total Sergeants	37	6	9	1	7	2	8	5	4	5	20
Lieutenant-Colonels' Clerks	3	..	..	..	..	..	1	..	..	..	3
Corporals	13	1	5	..	3	3	3	..	..	..	8
Bombardiers	15	3	4	..	3	2	4	1	..	..	7
Gunners	86	9	12	..	30	15	2	1	..	..	92
„ as layers	..	14	8	..	4	7	..	..	..	..	..
„ as position-finders	160	..	..	..	..	..	19	2	..	..	86
„ as depression range-finders	..	3	4	..	..	..	6	..	..	..	..
„ as telephonists	..	..	..	..	..	..	7	..	..	..	..
„ as machinists	19	..	..	..	..	..	4	2	6	6	18
Total Rank and File	296	30	33	..	40	27	46	12	6	6	214
Total all Ranks	363	36	49	2	50	30	63	20	13	15	253

Digitized by Google

AND DISTRICT ESTABLISHMENTS—*continued.*

Eastern Division.							Western Division.									
South-Eastern District.	Woolwich and Tower of London.	Eastern District.	Thames District.	Shoeburyness.	Gibraltar.	Egypt.	Western District.	North-Eastern District.	Guernsey and Alderney.	Jersey.	Halifax, N.S.	Bermuda.	Jamaica.	St. Lucia and Barbados.	Cape.	Mauritius.	India.
1	..	..	..	..	..	..	1	..	..	..	..	..	..	..	..	..	6
1	1	..	1	..	1	..	1	..	..	..	..	..	..	..	..	..	7
..	..	..	1	..	1	..	..	..	..	..	..	..	..	..	..	..	2
..	..	..	1	..	1	..	..	..	..	..	1	..	..	..	..	..	..
1	6	..	1	..	2	..	3	1	1	1	1	1	1	1	1	1	..
6	4	4	7	..	7	..	16	5	..	..	2	1	..	..	2	1	18
14	15	6	20	..	19	..	40	9	3	3	9	7	2	2	6	3	45
1	..	1	1	1	2	..	4	..	..	..	1	..	..	..	..	..	10
4	3	4	10	..	7	..	16	4	..	..	2	1	..	..	2	2	..
6	3	4	9	..	7	..	18	4	..	..	2	2	1	..	3	2	..
54	33	6	97	..	20	..	21	32	..	..	..	16	..	..	2	2	..
..	..	..	..	..	..	..	..	10	..	..	..	..	..	..	..	..	..
25	..	14	29	..	56	..	64	..	..	..	..	6	14	..	24	7	..
6	..	..	24	..	..	..	18	8	..	..	27	8	..	..	..	..	..
22	..	..	..	..	7	..	..	..	..	..	..	..	..	..	6	..	..
10	..	..	8	..	12	..	12	1	..	..	..	..	..	..	..	..	..
128	39	29	178	1	111	..	153	59	..	..	32	33	15	..	37	13	10
156	65	41	210	2	145	1	220	72	4	4	49	45	17	4	48	18	82

Digitized by Google

MISCELLANEOUS ESTABLISHMENTS, ROYAL ARTILLERY.

——	Riding Establishment, R.H.A.	Shoeburyness Detachment.	Berehaven Detachment.	Lough Swilly Detachment.	St. Helena Detachment.	Sierra Leone Detachment.	District Staff, and Discharge Depôt Woolwich.	European Staff of Local Native Forces at Coaling Stations.
Lieutenant-Colonel ..	1	..	..	..	..	..	1	..
Major	1	..	..	..	..	..	1	1
Captains	..	..	..	..	1	1	1	5
Lieutenants	2	1	1	1	1	1	..	11
Second Lieutenants ..	..	..	..	..	..	..	18*	..
Riding-Masters	2	..	..	..	..	..	..	..
Quarter-Master	..	..	..	..	..	..	1	..
Total Officers ..	6	1	1	1	2	2	22	17
Warrant Officers — Master Gunner, 2nd Class.	..	..	..	..	1	1	..	..
Warrant Officers — Sergeant-Major ..	1	..	..	..	..	..	..	..
Warrant Officers — Bandmasters	..	..	..	..	..	..	2	..
Quarter-Master-Sergeants ..	2	..	..	..	..	..	2	..
Quarter-Master-Sergeant Farrier.	..	..	..	..	..	..	1	..
Quarter-Master-Sergeant Wheeler.	..	..	..	..	..	..	1	..
Quarter-Master-Sergeant Collar-Maker.	..	..	..	..	..	..	1	..
Company Sergeant-Majors ..	..	1	1	1	1	1	2	2
Company Quarter-Master-Sergeant.	..	1	..	..	..	..	..	6
Sergeant Instructors of Gunnery.	..	..	..	..	..	..	..	6
Orderly-room Sergeant ..	1	..	..	..	..	..	1	..
Armourer-Sergeant ..	..	..	..	..	..	..	1	..
Sergeant-Cook	..	..	..	..	..	..	1	..
Sergeants	2	6	2	2	3	3	56	4
Sergeant of the Band ..	..	..	..	..	..	..	1	..
Sergeant-Farrier and Carriage-Smith.	1	1	..	..	..	..	..	..
Total Sergeants ..	6	9	3	3	4	4	66	18

* Officers under instruction for general requirements.

Digitized by Google

MISCELLANEOUS ESTABLISHMENTS, ROYAL ARTILLERY—*continued.*

	Riding Establishment, R.H.A.	Shoeburyness Detachment.	Berehaven Detachment.	Lough Swilly Detachment.	St. Helena Detachment.	Sierra Leone Detachment.	District Staff, and Discharge Depôt Woolwich.	European Staff of Local Native Forces at Coaling Stations.
Trumpeters	1	2	1	1	2	2	..	..
Corporals of the Band ..	..	..	..	..	..	..	2	..
Corporals	3	6	1	1	3	3	23	..
Bombardiers	3	7	1	1	4	4	26	..
Collar-Makers	1	1	..	..	..	..	1	..
Wheelers	1	..	..	..	..	..	1	..
Shoeing and Carriage-Smiths	2	1	..	..	..	..	2	..
Gunners	45	83	25	25	70	52	293	..
Drivers	45	30	..	..	..	..	32	..
Musicians	..	..	..	..	..	..	20	..
Total Rank and File ..	100	128	27	27	77	59	400	..
Total all Ranks ..	114	140	32	32	86*	68†	490	35
Horses	80	42	..	..	..	..	44	..

* Including 10 Layers and 10 Range-finders.
† Including 12 Layers.

Digitized by Google

ROYAL ARTILLERY.—RECAPITULATION.

	Royal Horse Artillery.			Field Artillery.			Mountain Artillery.		Garrison Artillery.			Total.		
	British Establishment.	Indian Establishment.	Total.	British Establishment.	Indian Establishment.	Total.	British Establishment.	Indian Establishment.	British Establishment.	Indian Establishment.	Total.	British Establishment.	Indian Establishment.	Total.
Lieutenant-Colonels ..	5	5	10	15	11	26	..	3	40	6	46	60	25	85
Majors	12	11	23	46	42	88	2	8	82	27	109	142	88	230*
Captains	11	11	22	46	42	88	2	8	88	27	115	147	88	235
Captains — Instructors in Gunnery.	..	..	..	..	..	..	..	..	6	3	9	6	3	9
Captains — Instructors in Position Firing and Range Finding.	..	..	..	..	..	..	..	..	17	..	17	17	..	17
Adjutants (Captains) ..	1	3	4	1	1	2	..	..	7	6	13	9	10	19
Divisional-Adjutants:—														
Captains	..	..	..	..	..	..	..	..	19	..	19	19	..	19
Lieutenants	..	..	..	..	..	..	..	..	3	..	3	3	..	3
Lieutenants and 2nd Lieutenants.	35	33	68	138	126	264	6	24	263	81	344	442	264	706†
Riding-Masters	5	3	8	6	4	10	..	..	..	..	..	11	7	18
Quarter-Masters ..	2	..	2	2	..	2	..	..	10	..	10	14	..	14
Total Officers ..	71	66	137	254	226	480	10	43	535	150	685	870	485	1,355
Warrant Officers	3	2	5	18	3	21	..	..	81	12	93	102	17	119
Sergeants	115	100	215	436	388	824	23	72	1012	219	1231	1586	779	2365
Trumpeters	23	22	45	92	84	176	4	16	152	54	206	271	176	447
Rank and File	1696	1609	3305	6338	6142	12480	386	760	12037	3382	15419	20457	11893	32350
All ranks	1908	1799	3707	7138	6843	13981	423	891	13817	3817	17634	23286	13350	36636
Horses	1110	1683	2793	3024	4620	7644	180	1152	106	..	106	4420	7455	11875

* The total establishment of Majors, inclusive of Officers extra regimentally employed and District Officers, is 278.

† Lieutenants, 469; 2nd Lieutenants, 237.

Digitized by Google

ROYAL ENGINEERS.

Digitized by Google

ROYAL ENGINEERS—WARRANT OFFICERS,

Troops, Companies, &c.	Where Stationed.	Warrant Officers.			Total Warrant Officers.	Quarter-Master-Sergeants.	Farrier Quarter-Master-Sergeants.	Sergeant-Trumpeter.	Sergeant Bugler.	Troop and Company Sergeant-Majors.	Troop and Company Quarter-Master-Sergeants.	Military Foremen of Works.	Military Mechanists.
		Sergeant-Majors.	Superintending Clerks.	Bandmaster.									
Bridging Battalion (Aldershot) — A Troop .. Mounted	..	..	..	..	..	..	..	..	..	1	1	..	..
A Troop .. Dismounted	..	..	..	..	..	..	..	..	..	..	..	..	..
B „ .. Mounted	..	..	..	..	..	..	..	..	..	..	1	..	..
B „ .. Dismounted	..	..	..	..	..	..	..	..	..	..	..	..	..
Field Depôt (Aldershot) — 1st Field Park .. Mounted	..	..	..	..	..	..	..	..	..	..	..	..	..
1st Field Park .. Dismounted	..	..	..	..	..	..	..	..	..	..	..	..	..
2nd Field Park .. Mounted	..	..	..	..	..	..	..	..	..	..	..	..	..
2nd Field Park .. Dismounted	..	..	..	..	..	..	..	..	..	..	..	..	..
Training Depôt† .. Mounted	..	1	..	..	1	1	1	1	..	2	1	..	..
Training Depôt† .. Dismounted	..	..	..	..	..	..	..	..	..	..	..	..	..
8 Field Companies — 4 Companies, Higher Establishment—													
7th Company Mounted	..	..	..	..	..	..	..	..	..	..	1	..	..
7th Company Dismounted	..	..	..	..	..	..	..	..	..	1	..	..	..
11th „ Mounted	..	..	..	..	..	..	..	..	..	..	1	..	..
11th „ Dismounted	..	..	..	..	..	..	..	..	..	1	..	..	..
17th „ Mounted	..	..	..	..	..	..	..	..	..	..	1	..	..
17th „ Dismounted	..	..	..	..	..	..	..	..	..	1	..	..	..
23rd „ Mounted	..	..	..	..	..	..	..	..	..	..	1	..	..
23rd „ Dismounted	..	..	..	..	..	..	..	..	..	1	..	..	..
4 Companies, Lower Establishment—													
12th Company. Mounted	..	..	..	..	..	..	..	..	..	..	1	..	..
12th Company. Dismounted	..	..	..	..	..	..	..	..	..	1	..	..	..
26th „ Mounted	..	..	..	..	..	..	..	..	..	..	1	..	..
26th „ Dismounted	..	..	..	..	..	..	..	..	..	1	..	..	..

† An Armourer-Sergeant is attached to the Training Depôt.

Digitized by Google

NON-COMMISSIONED OFFICERS, AND MEN.

Engineer Clerks.	Sergeants.	Band Sergeant.	Sergeant Farriers.	Sergeant-Artificer.	Sergeant-Cooks.	Total Sergeants.	Trumpeters and Buglers.	Corporals.	Band Corporals.	Corporal Artificers.*	Second Corporals.	Artificers.*	Sappers.	Sappers of the Band.	Drivers.	Total Rank and File.	Total all Ranks.	Horses.			
																		Riding.	Draught.	Pack.	Total.
..	2	..	1	..	..	5	1	2	..	..	2	..	..	..	35	39	45	8	34	..	42
..	2	..	..	1	..	3	..	3	..	..	3	..	64	..	..	70	73	..	..	..	..
..	1	..	..	..	..	2	1	1	..	..	1	..	..	..	23	25	28	6	16	..	22
..	2	..	..	..	..	2	..	3	..	..	3	..	38	..	..	44	46	..	..	..	..
..	1	..	1	..	..	2	..	1	..	..	1	..	..	..	15	17	19	2	14	..	16
..	..	..	..	..	..	..	..	..	..	1	..	..	2	..	..	3	3	..	..	..	..
..	1	..	..	..	..	1	..	1	..	..	1	..	..	..	5	7	8	1	4	..	5
..	..	..	..	..	..	..	..	..	..	.	..	..	3	..	..	3	3	..	..	..	..
..	3	..	..	..	..	9	..	3	..	..	3	..	..	..	70	76	86	33	..	..	33
1	2	..	..	..	1	4	..	1	..	..	1	..	23	..	..	25	29	..	..	..	..
..	1	..	..	..	..	2	1	1	..	..	1	..	..	..	23	25	28	5	18	3	26
..	5	..	..	..	..	6	1	6	..	..	6	..	135	..	..	147	154	..	..	..	..
..	1	..	..	..	..	2	1	1	..	..	1	..	..	..	23	25	28	5	18	3	26
..	5	..	..	..	..	6	1	6	..	..	6	..	135	..	..	147	154	..	..	..	..
..	1	..	..	..	..	2	1	1	..	..	1	1	..	..	23	26	29	5	18	3	26
..	5	..	..	..	..	6	1	6	..	..	6	..	134	..	..	146	153	..	..	..	..
..	1	..	..	..	..	2	1	1	..	..	1	..	..	..	23	25	28	5	18	3	26
..	5	..	..	..	..	6	1	6	..	..	6	..	135	..	..	147	154	..	..	..	..
..	1	..	..	..	..	2	1	1	..	..	1	..	..	..	19	21	24	5	14	2	21
..	3	..	..	..	..	4	1	4	..	..	4	..	59	..	..	67	72	..	..	..	..
..	1	..	..	..	..	2	1	1	..	..	1	..	..	..	19	21	24	5	14	2	21
..	3	..	..	..	..	4	1	4	..	..	4	..	59	..	..	67	72	..	..	..	..

* Will be replaced by Sappers as vacancies occur.

Digitized by Google

ROYAL ENGINEERS—WARRANT OFFICERS,

Troops, Companies, &c.	Where Stationed.	Warrant Officers.			Total Warrant Officers.	Quarter-Master-Sergeants.	Farrier Quarter-Master-Sergeant.	Sergeant-Trumpeter.	Sergeant Bugler.	Troop and Company Sergeant-Majors.	Troop and Company Quarter-Master-Sergeants.	Military Foremen of Works.	Military Mechanists.
		Sergeant-Majors.	Superintending Clerks.	Bandmaster.									
8 Field Companies—*cont.* — 4 Companies, Lower Establishment—*cont.*													
37th Company — Mounted	..	..	..	..	..	..	..	..	..	..	1	..	..
37th Company — Dismounted	..	..	..	..	..	..	..	..	..	1	..	..	..
38th „ — Mounted	..	..	..	..	..	..	..	..	..	..	1	..	..
38th „ — Dismounted	..	..	..	..	..	..	..	..	..	1	..	..	..
Telegraph Battalion — 1st Division Aldershot — Mounted	..	..	..	..	..	..	..	..	..	2	2	..	..
Telegraph Battalion — 1st Division Aldershot — Dismounted	..	..	..	..	..	..	..	..	..	..	1	..	..
Telegraph Battalion — 2nd Division (London)	..	..	1	..	1	..	..	..	..	2	2	..	..
Mounted Detachment	H	..	..	..	..	..	..	..	..	..	..	..	..
Balloon Depôt and Section	H	..	..	..	..	..	..	..	..	1	..	..	1
*3 Central Stations— 4th Company (Portsmouth).	..	..	..	..	..	..	..	..	..	1	1	..	..
30th Company (Plymouth).	..	1	..	..	1	..	..	..	..	1	1	..	..
"M." Company (Chatham).	..	..	..	..	..	1	..	..	..	1	1	..	..
12 Submarine Mining Companies — 9 Service Companies— 21st Company	H	..	..	..	..	..	..	..	..	1	..	..	..
22nd „	H	..	..	..	..	..	..	..	..	1	..	..	..
27th „	C	..	..	..	..	..	..	..	..	1	..	..	..
28th „	C	..	..	..	..	..	..	..	..	1	..	..	..
33rd „	H	..	..	..	..	..	..	..	..	1	..	..	..
34th „	H	..	..	..	..	..	..	..	..	1	..	..	..
35th „	H	..	..	..	..	..	..	..	..	1	..	..	..
39th „	H	..	..	..	..	..	..	..	..	1	..	..	..
40th „	C	..	..	..	..	..	..	..	..	1	..	..	..

* These numbers include 88 men for electric lights at home and abroad.

Digitized by Google

NON-COMMISSIONED OFFICERS, AND MEN—*continued.*

Engineer Clerks.	Sergeants.	Band Sergeant.	Sergeant Farriers.	Sergeant-Artificer.	Sergeant-Cooks.	Total Sergeants.	Trumpeters and Buglers.	Corporals.	Band Corporals.	Corporal Artificers.*	Second Corporals.	Artificers.*	Sappers.	Sappers of the Band.	Drivers.	Total Rank and File.	Total all Ranks.	Horses. Riding.	Draught.	Pack.	Total.
..	1	..	..	..	..	2	1	1	..	..	1	1	..	..	19	22	25	5	14	2	21
..	3	..	..	..	..	4	1	4	..	..	4	..	58	..	..	66	71	..	..	..	..
..	1	..	..	..	..	2	1	1	..	..	1	..	..	..	19	21	24	5	14	2	21
..	3	..	..	..	..	4	1	4	..	..	4	..	59	..	..	67	72	..	..	..	..
..	7	..	1	..	..	12	3	6	..	..	6	..	..	..	55	67	82	17	48	..	65
..	3	..	..	..	..	4	..	3	..	..	3	..	81	..	..	87	91	..	..	..	..
..	7	..	..	..	..	11	..	11	..	..	10	..	132	..	..	153	165	..	..	..	..
..	3	..	..	..	..	3	..	2	..	..	2	..	48	..	15	67	70	20	50	..	50
1	2	..	..	..	..	5	1	2	..	..	3	..	22	..	..	27	33	..	..	..	..
..	9	..	..	..	..	11	2	11	..	..	9	..	91	..	..	111	124	..	..	..	..
1	11	..	..	..	..	14	2	11	..	..	9	..	113	..	..	133	150	..	..	..	..
1	14	..	..	..	1	19	2	11	..	..	11	..	122	..	..	144	165	..	..	..	..
1	2	..	..	..	..	4	2	3	..	..	3	..	32	..	..	38	44	..	..	..	..
..	3	..	..	..	..	4	2	4	..	..	4	..	46	..	..	54	60	..	..	..	..
1	3	..	..	..	..	5	2	4	..	..	4	..	45	..	..	53	60	..	..	..	..
1	3	..	..	..	..	5	2	4	..	..	4	..	45	..	..	53	60	..	..	..	..
..	3	..	..	..	..	4	2	4	..	..	4	..	41	..	..	49	55	..	..	..	..
1	4	..	..	..	..	6	2	5	..	..	5	..	47	..	..	57	65	..	..	..	..
1	4	..	..	..	..	6	2	4	..	..	5	..	47	..	..	56	64	..	..	..	..
1	3	..	..	..	..	5	2	4	..	..	4	..	39	..	..	48	55	..	..	..	..
..	3	..	..	..	..	4	2	4	..	..	4	..	46	..	..	54	60	..	..	..	..

* Will be replaced by Sappers as vacancies occur.

Digitized by Google

ROYAL ENGINEERS—WARRANT OFFICERS,

Troops, Companies, &c.	Where Stationed.	Warrant Officers.			Total Warrant Officers.	Quarter-Master-Sergeants.	Farrier Quarter-Master-Sergeant.	Sergeant-Trumpeter.	Sergeant Bugler.	Troop and Company Sergeant-Majors.	Troop and Company Quarter-Master-Sergeants.	Military Foremen of Works.	Military Mechanists.
		Sergeant-Majors.	Superintending Clerks.	Bandmaster.									
Coast Battalions 11 Sections — No. 1 (Tyne) Section	..	..	..	..	..	2	..	..	..	1	..	..	..
„ 2 (Severn) „	..	1	..	..	1	1	..	..	..	1	..	..	..
„ 3 (Clyde) „	..	..	..	..	..	2	..	..	..	1	..	..	..
„ 4 (Humber) „	..	..	..	..	..	2	..	..	..	1	..	..	..
„ 5 (Tees) „	..	..	..	..	..	2	..	..	..	1	..	..	..
„ 6 (Tay) „	..	..	..	..	..	2	..	..	..	1	..	..	..
„ 7 (Forth) „	..	1	..	..	1	2	..	..	..	1	..	..	..
„ 8 (Mersey) „	..	1	..	..	1	1	..	..	..	1	..	..	..
„ 9 (Falmouth) „	..	..	..	..	..	2	..	..	..	1	..	..	..
„ 10 (Belfast) „	..	..	..	..	..	1	..	..	..	1	..	..	..
„ 11 (Dublin) „	..	..	..	..	..	2	..	..	..	1	..	..	..
5 Local Submarine Mining Companies — Europeans. — Hong Kong Company	..	..	..	..	..	1	..	..	..	1	..	..	..
Ceylon „	..	..	..	..	..	..	..	..	..	1	..	..	..
Singapore „	..	..	..	..	..	..	..	..	..	1	..	..	..
Mauritius „	..	..	..	..	..	..	..	..	..	1	..	..	..
West India „	..	..	..	..	..	1	..	..	..	1	..	..	..
2 Railway Companies — 8th (Depôt) Company	..	..	..	..	..	..	..	..	..	1	1	..	..
10th (Service) „	..	..	..	..	..	..	..	..	..	1	1	..	..
4 Survey Companies — 13th Company (Clifton, Bristol).	..	..	..	..	..	..	..	..	..	2	..	..	..
14th Company (Dublin)	..	1	..	..	1	..	..	..	..	2	..	..	..
16th Company (Bedford)	..	..	..	..	..	1	..	..	..	2	..	..	..
19th Company (Southampton).	..	1	..	..	1	..	..	..	..	2	..	..	..

Digitized by Google

NON-COMMISSIONED OFFICERS, AND MEN—*continued.*

Engineer Clerks.	Sergeants.	Band Sergeants.	Sergeant-Farriers.	Sergeant-Artificer.	Sergeant-Cooks.	Total Sergeants.	Trumpeters and Buglers.	Corporals.	Band Corporals.	Corporal Artificers.*	Second Corporals.	Artificers.*	Sappers.	Sappers of the Band.	Drivers.	Total Rank and File.	Total all Ranks.	Horses.			
																		Riding.	Draught.	Pack.	Total.
..	2	..	..	..	..	5	..	2	..	..	2	..	11	..	..	15	20	..	..	..	..
..	2	..	..	..	..	4	..	2	..	..	2	..	11	..	..	15	20	..	..	..	..
..	2	..	..	..	..	5	..	2	..	..	2	..	11	..	..	15	20	..	..	..	..
1	2	..	..	..	..	6	..	2	..	..	2	..	11	..	..	15	21	..	..	..	..
..	1	..	..	..	..	4	..	2	..	..	1	..	11	..	..	14	18	..	..	..	..
..	2	..	..	..	..	5	..	2	..	..	2	..	11	..	..	15	20	..	..	..	..
..	2	..	..	..	..	5	..	2	..	..	2	..	11	..	..	15	21	..	..	..	..
..	2	..	..	..	..	4	..	2	..	..	2	..	11	..	..	15	20	..	..	..	..
..	2	..	..	..	..	5	..	3	..	..	2	..	11	..	..	16	21	..	..	..	..
..	2	..	..	..	..	4	..	..	..	..	..	..	..	..	..	..	4	..	..	..	..
..	1	..	..	..	..	4	..	1	..	..	..	..	..	..	..	1	5	..	..	..	..
1	2	..	..	..	..	5	..	4	..	..	12	..	21	..	..	37	42	..	..	..	..
..	4	..	..	..	..	5	..	7	..	..	11	..	..	..	..	18	23	..	..	..	..
..	4	..	..	..	..	5	..	4	..	..	14	..	..	..	..	18	23	..	..	..	..
..	5	..	..	..	..	6	..	4	..	..	12	..	..	..	..	16	22	..	..	..	..
1	2	..	..	..	..	5	..	4	..	..	16	..	..	..	..	20	25	..	..	..	..
..	4	..	..	..	..	6	2	6	..	..	6	..	40	..	..	52	60	..	..	..	..
..	4	..	..	..	..	6	2	8	..	..	8	..	46	..	..	62	70	..	..	..	..
..	9	..	..	..	..	11	2	10	..	..	10	..	79	..	..	99	112	..	..	..	..
..	9	..	..	..	..	11	2	10	..	..	10	..	79	..	..	99	113	..	..	..	..
..	9	..	..	..	..	12	2	10	..	..	10	..	79	..	..	99	113	..	..	..	..
..	9	..	..	..	..	11	2	10	..	..	10	..	82	..	..	102	116	..	..	..	..

* Will be replaced by Sappers as vacancies occur.

Digitized by Google

ROYAL ENGINEERS—WARRANT OFFICERS,

Troops, Companies, &c.		Where Stationed.	Warrant Officers.			Total Warrant Officers.	Quarter-Master-Sergeants.	Farrier Quarter-Master-Sergeant.	Sergeant-Trumpeter.	Sergeant Bugler.	Troop and Company Sergeant-Majors.	Troop and Company Quarter-Master-Sergeants.	Military Foremen of Works.	Military Mechanists.
			Sergeant-Majors.	Superintending Clerks.	Bandmaster.									
	1st Company	H	..	..	..	..	..	..	..	..	1	..	..	..
	2nd „	C	..	..	..	..	..	..	..	..	1	..	..	..
	3rd „	H	..	..	..	..	..	..	..	..	1	..	..	..
	5th „	H	..	..	..	..	..	..	..	..	1	..	..	..
	6th „	C	1	..	..	1	..	..	..	..	1	..	..	..
	9th „	H	..	..	..	..	..	..	..	..	1	..	..	..
	15th „	C	..	..	..	..	..	..	..	..	1	..	..	..
	18th „	C	..	..	..	..	..	..	..	..	1	..	..	..
18 Fortress	20th „	C	..	..	..	..	..	..	..	..	1	..	..	..
Companies	24th „	C	1	..	..	1	..	..	..	..	1	..	..	..
	25th „	C	..	..	..	..	..	..	..	..	1	..	..	..
	29th „	C	..	..	..	..	..	..	..	..	1	..	..	..
	31st „	H	..	..	..	..	..	..	..	..	1	..	..	..
	32nd „	C	..	..	..	..	..	..	..	..	1	..	..	..
	36th „	C	..	..	..	..	..	..	..	..	1	..	..	..
	41st „	C	..	..	..	..	..	..	..	..	1	..	..	..
	42nd „	C	..	..	..	..	..	..	..	..	1	..	..	..
	43rd „	..	..	..	..	..	..	..	..	..	1	..	..	..
Local Fortress Co., West Indies ..		C	..	..	..	..	1	..	..	..	1	..	..	..
	"A" Company	H	..	..	..	..	..	..	..	..	1	..	..	..
	"B" „	H	..	..	..	..	..	..	..	..	1	..	..	..
	"C" „	H	..	..	..	..	1	..	..	..	1	..	..	..
8 Depôt	"D" „	H	..	..	..	..	1	..	..	..	1	..	..	..
Companies	"E" „	H	3	..	1	4	2	..	..	1	4	..	..	..

Digitized by Google

NON-COMMISSIONED OFFICERS, AND MEN—*continued.*

Engineer Clerks.	Sergeants.	Band Sergeant.	Sergeant-Farrier.	Sergeant-Artificer.	Sergeant-Cooks.	Total Sergeants.	Trumpeters and Buglers.	Corporals.	Band Corporals.	Corporal Artificers.*	Second Corporals.	Artificers.*	Sappers.	Sappers of the Band.	Drivers.	Total Rank and File.	Total all Ranks.	Horses.			
																		Riding.	Draught.	Pack.	Total.
..	5	..	..	..	..	6	2	6	..	..	6	..	73	..	..	85	93	..	..	..	..
..	5	..	..	..	..	6	2	6	..	..	6	..	73	..	..	85	93	..	5	..	..
..	5	..	..	..	..	6	2	6	..	..	6	..	73	..	..	85	93	..	..	..	..
..	5	..	..	..	..	6	2	6	..	..	6	..	73	..	..	85	93	..	..	..	..
..	5	..	..	..	..	6	2	6	..	..	6	..	73	..	..	85	94	..	..	..	..
..	5	..	..	..	..	6	2	6	..	..	6	..	73	..	..	85	93	..	..	..	..
..	5	..	..	..	..	6	2	6	..	..	6	..	73	..	..	85	93	..	..	..	..
..	5	..	..	..	..	6	2	6	..	..	6	..	73	..	..	85	93	..	..	..	..
..	5	..	..	..	..	6	2	6	..	..	6	..	73	..	..	85	94	..	..	..	..
..	5	..	..	..	..	6	2	6	..	..	6	..	72	..	..	84	92	..	..	..	..
..	5	..	..	..	..	6	2	6	..	..	6	..	72	..	..	84	92	..	..	..	..
..	5	..	..	..	..	6	2	6	..	..	6	..	72	..	..	84	92	..	..	..	..
..	5	..	..	..	..	6	2	6	..	..	6	..	72	..	..	84	92	..	..	..	..
..	5	..	..	..	..	6	2	6	..	..	6	..	72	..	..	84	92	..	..	..	..
..	5	..	..	..	..	6	2	6	..	..	6	..	72	..	..	84	92	..	..	..	..
..	5	..	..	..	..	6	2	6	..	..	6	..	72	..	..	84	92	..	..	..	..
..	5	..	..	..	..	6	2	6	..	..	6	..	73	..	..	85	93	..	..	..	..
..	6	..	..	..	..	8	..	..	..	..	..	..	1†	..	..	1	9	..	..	..	..
..	5	..	..	..	1	7	2	6	..	..	6	..	73	..	..	85	94	..	..	..	..
..	5	..	..	..	..	6	2	6	..	..	6	..	73	..	..	85	93	..	..	..	..
..	5	..	..	..	..	7	2	6	..	..	6	..	73	..	..	85	94	..	..	..	..
..	5	..	..	..	..	7	2	6	..	..	6	..	73	..	..	85	94	..	..	..	..
4	3	1	..	..	1	16	6	9	2	..	10	..	86	20	..	127	153	..	..	..	..

* Will be replaced by Sappers as vacancies occur.
† Draughtsman (lance-corporal) for engineer services at Sierra Leone.

Digitized by Google

ROYAL ENGINEERS—WARRANT OFFICERS,

Troops, Companies, &c.	Where Stationed.	Warrant Officers.			Total Warrant Officers.	Quarter-Master-Sergeants.	Farrier Quarter-Master-Sergeant.	Sergeant-Trumpeter and Sergeant-Bugler.	Sergeant-Bugler.	Troop and Company Sergeant-Majors.	Troop and Company Quarter-Master-Sergeants.	Military Foremen of Works.	Military Mechanists.
		Sergeant-Majors.	Superintendent Clerks.	Bandmaster.									
8 Depôt Companies — *cont.* "F" Company	H	..	..	..	..	1	..	..	..	1	..	..	..
"G" "	H	..	..	..	..	..	..	..	..	1	..	..	..
"N" "	H	1	..	..	1	..	..	..	..	1	..	..	..
"H" Company (India)	..	..	..	..	..	..	..	..	..	3	..	..	..
School of Military Engineering and Submarine Mining Schools.	..	7	1	..	8	34	..	..	..	5	..	..	..
Military Telegraphs and Telephones at Home and Abroad.	..	..	..	..	..	3	..	..	..	4	..	..	..
Record Office	..	..	1	..	1	..	..	..	..	..	..	..	..
War Office	..	..	13	..	13	..	..	..	..	..	..	..	..
Engineer Services. Military Foremen of Works — Foremen of Works	..	36	..	..	36	..	..	..	..	..	..	182	..
Military Foremen of Works — S.M. Storekeepers.	..	3	..	..	3	..	..	..	..	..	..	18	..
Military Mechanists — Electricians	..	9	..	..	9	..	..	..	..	..	..	..	42
Military Mechanists — Engine Drivers (S.M.)	..	4	..	..	4	..	..	..	..	..	..	..	24
Military Mechanists — Coxswains	..	4	..	..	4	..	..	..	..	..	..	..	24
Military Mechanists — Instrument Repairers	..	1	..	..	1	..	..	..	..	..	..	..	4
Military Mechanists — Steam and Hydraulic	..	4	..	..	4	..	..	..	..	..	..	..	21
Engineer Clerks	..	..	18	..	18	..	..	..	..	..	..	..	..
Royal Military College	..	1	..	..	1	..	..	..	..	..	..	..	..
Royal Military Academy	..	1	..	..	1	1	..	..	..	..	..	..	..
Staff College	..	..	..	..	..	..	..	..	..	..	..	..	..
Assistants to Deputy-Assistant Adjutants-General for Instruction.	..	..	..	..	..	..	..	..	..	..	..	..	..
Total, Corps	..	83	34	1	118	68	1	2	2	96	21	200	116

* One of these is employed at the War Office.

Digitized by Google

NON-COMMISSIONED OFFICERS, AND MEN—*continued.*

Engineer Clerks.	Sergeants.	Band Sergeants.	Sergeant-Farriers.	Sergeant-Artificer.	Sergeant-Cooks.	Total Sergeants.	Trumpeters and Buglers.	Corporals.	Band Corporals.	Corporal Artificers.*	Second Corporals.	Artificers.*	Sappers.	Sappers of the Band.	Drivers.	Total Rank and File.	Total all Ranks.	Horses. Riding.	Draught.	Pack.	Total.
..	5	..	..	..	..	7	2	6	..	..	6	..	73	..	..	85	94	..	..	..	..
..	5	..	..	..	..	6	2	6	..	..	6	..	73	..	..	85	93	..	..	..	..
..	5	..	..	..	..	6	2	6	..	..	6	..	73	..	..	85	94	..	..	..	..
..	..	..	..	..	..	3	..	..	..	..	..	..	..	..	..	..	3	..	..	..	..
11	5	..	..	..	..	55	..	..	..	..	..	..	..	..	..	..	63	..	..	..	..
..	12	..	..	..	..	19	..	26	..	..	..	..	..	..	..	26	45	..	..	..	..
3	..	..	..	..	..	3	..	..	..	..	..	..	..	..	..	..	4	..	..	..	..
22	..	..	..	..	..	22	..	..	..	..	..	..	..	..	..	..	35	..	..	..	..
..	..	..	..	..	..	182	..	..	..	..	..	..	..	..	..	..	218	..	..	..	..
..	..	..	..	..	..	18	..	..	..	..	..	..	..	..	..	..	21	..	..	..	..
..	..	..	..	..	..	42	..	..	..	..	..	..	..	..	..	..	51	..	..	..	..
..	..	..	..	..	..	24	..	..	..	..	..	..	..	..	..	..	28	..	..	..	..
..	..	..	..	..	..	24	..	..	..	..	..	..	..	..	..	..	28	..	..	..	..
..	..	..	..	..	..	4	..	..	..	..	..	..	..	..	..	..	5	..	..	..	..
..	..	..	..	..	..	21	..	..	..	..	..	..	..	..	..	..	25	..	..	..	..
92	..	..	..	..	..	92	..	..	..	..	..	..	..	..	..	..	110	..	..	..	..
..	..	..	..	..	..	..	..	..	..	..	..	..	..	..	..	..	1	..	..	..	..
..	..	..	..	..	..	1	..	..	..	..	..	..	..	..	..	..	2	..	..	..	..
1	1	..	..	..	..	2	..	1	..	..	..	..	..	..	..	1	3	..	..	..	..
..	5	..	..	..	..	5	..	5	..	..	5	..	..	..	..	10	15	..	..	..	..
146	376	1	3	1	4	1035	114	444	2	1*	454	2*	4332	20	386	5641	6968	127	279	20	426

* Will be replaced by Sappers as vacancies occur.

Digitized by Google

ROYAL ENGINEERS—Officers.

—	British Establishment.	Indian Establishment.	Total.
Lieutenant-Colonels	53	35	88
Majors	460	*350	164
Captains			228
Lieutenants and 2nd Lieutenants			418
Coast Battalion { Captains	6	..	14
Coast Battalion { Lieutenants	8	..	
Quarter-Masters	31	..	31
Riding-Master	1	..	1
	559	385	944

* Including 35 2nd Lieutenants at Chatham under instruction, and all Officers under the rank of Major-General.

ROYAL ENGINEERS—Recapitulation.

—	British Establishment.	Indian Establishment.	Total British and Indian Establishments.
Officers	559	385	944
Warrant Officers	118	..	118
Sergeants	1,032	3	1,035
Trumpeters and Buglers	114	..	114
Rank and File	5,641	..	5,641
All ranks	7,464	388	7,852

Digitized by Google

FOOT GUARDS.

Digitized by Google

FOOT

Regiments.		Colonel.	Lieutenant-Colonel.	Majors.	Captains.	Lieutenant.	Second Lieutenants.	Adjutant.	Quarter-Master.	Medical Officers. Surgeon-Major.*	Medical Officers. Surgeon.	Total Officers.	Warrant Officers. Sergeant-Major.	Warrant Officers. Bandmaster.	Warrant Officers. Superintending Clerk.	Quarter-Master-Sergeants.
Grenadier Guards	Reg. Staff	1	..	..	..	..	..	1	..	..	1	3	..	1	1	..
	1st Bn...	..	1	4	4	10	8	1	1	1	1	31	1	..	..	1
	2nd „ ..	..	1	4	4	10	8	1	1	1	1	31	1	..	..	1
	3rd „ ..	..	1	4	4	9	8	1	1	1	1	30	1	..	..	1
	Depôt ..	..	..	..	1	1	..	..	..	..	..	2	..	..	..	..
Coldstream Guards	Reg. Staff	1	..	..	..	..	..	1	..	..	1	3	..	1	1	..
	1st Bn...	..	1	4	4	10	8	1	1	1	1	31	1	..	..	1
	2nd „ ..	..	1	4	4	9	8	1	1	1	1	30	1	..	..	1
	Depôt ..	..	..	..	1	1	..	..	..	..	..	2	..	..	..	..
Scots Guards -	Reg. Staff	1	..	..	..	..	..	1	..	..	1	3	..	1	1	..
	1st Bn...	..	1	4	4	10	8	1	1	1	1	31	1	..	..	1
	2nd „ ..	..	1	4	4	9	8	1	1	1	1	30	1	..	..	1
	Depôt ..	..	..	..	1	1	..	..	..	..	..	2	..	..	..	..
Staff of Depôt		..	..	1	..	..	..	1	1	..	..	3	1	..	..	2
Total ..		3	7	29	31	70	56	11	8	7	10	232	8	3	3	9

* There will be one Brigade Surgeon in lieu of a
† For School of Instruction

Digitized by Google

GUARDS.

Sergeant-Instructor of Musketry.	Colour-Sergeants.	Sergeant-Drummer.	Sergeant-Piper.	*Armourer-Sergeant.*	Orderly-Room Sergeants, &c.	Pioneer-Sergeant.	Sergeant-Cook.	Sergeants.	Total Sergeants.	Drummers and Fifers.	Pipers.	Corporals.	Privates.	Rank and File.	All Ranks.	Horses and Mules.
..	..	..	..	..	3	..	..	1†	4	..	..	..	..	..	9	..
1	10	1	..	1	2	1	1	24	41	16	..	40	704	744	833	3
1	10	1	..	1	2	1	1	24	41	16	..	40	704	744	833	3
1	10	1	..	1	2	1	1	24	41	16	..	40	704	744	832	3
..	2	..	..	..	..	..	..	6	8	..	..	8	..	8	18	..
..	..	..	..	..	2	..	..	1†	3	..	..	..	..	..	8	..
1	10	1	..	1	2	1	1	24	41	16	..	40	704	744	833	3
1	10	1	..	1	2	1	1	24	41	16	..	40	704	744	832	5
..	2	..	..	..	..	..	..	4	6	..	..	6	..	6	14	..
..	..	..	..	..	2	..	..	1†	3	..	..	..	..	..	8	..
1	10	1	1	1	2	1	1	24	42	16	5	40	704	744	839	3
1	10	1	1	1	2	1	1	24	42	16	5	40	704	744	838	3
..	2	..	..	..	..	..	..	4	6	..	..	6	..	6	14	..
..	..	..	..	1	1	..	..	..	3	2	..	..	..	..	9	..
7	76	7	2	8	22	7	7	185	322	114	10	300	4,928	5,228	5,920	23

† Surgeon-Major in the Brigade of Guards.
‡ for Militia and Volunteers.

Digitized by Google

LINE BATTALIONS AND PERMANENT STAFF OF

No. of Regimental Division.	Regiments.	No. of Battalion or Depôt.	Where stationed.	Colonel.	Lieutenant-Colonel.	Majors.	Captains.	Lieutenants.	Second Lieutenants.	Adjutant.	Quarter-Master.	Total Officers.	Warrant Officers. Sergeant-Major.	Warrant Officers. Bandmaster.	Sergeant-Major (Militia).	Quarter-Master-Sergeant.
1	The Royal Scots (Lothian Regiment)	1st	H	..	1	3	6	8	4	1	1	24	1	1	..	1
		2nd	I	..	1	4	5	9	8	1	1	29	1	1	..	1
		Dep.	..	1	..	1	1	2	..	..	..	5	1	..	..	1
		3rd	..	..	..	..	..	..	..	1	1	2	..	..	1	1
2	The Queen's (Royal West Surrey Regiment)	1st	I	..	1	4	5	9	8	1	1	29	1	1	..	1
		2nd	H	..	1	3	6	8	4	1	1	24	1	1	..	1
		Dep.	..	1	..	1	1	2	..	..	..	5	1	..	..	1
		3rd	..	..	..	..	..	..	..	1	1	2	..	..	1	1
3	The Buffs (East Kent Regiment)	1st	I	..	1	4	5	9	8	1	1	29	1	1	..	1
		2nd	H	..	1	3	6	8	4	1	1	24	1	1	..	1
		Dep.	..	1	..	1	1	2	..	..	..	5	1	..	..	1
		3rd	..	..	..	..	..	..	..	1	1	2	..	..	1	1
4	The King's Own (Royal Lancaster Regiment)	1st	C	..	1	4	6	8	4	1	1	28	1	1	..	1
		2nd	H	..	1	3	5	8	8	1	1	24	1	1	..	1
		Dep.	..	1	..	1	1	2	..	..	..	5	1	..	..	1
		3rd	..	..	..	..	..	..	..	1	1	2	..	..	1	1
		4th	..	..	..	..	..	..	..	1	..	1	..	..	1	1
5	The Northumberland Fusiliers	1st	H	..	1	3	6	8	4	1	1	24	1	1	..	1
		2nd	C	..	1	4	5	8	8	1	1	28	1	1	..	1
		Dep.	..	1	..	1	1	2	..	..	..	5	1	..	..	1
		3rd	..	..	..	..	..	..	..	1	1	2	..	..	1	1
6	The Royal Warwickshire Regiment	1st	C	..	1	3	6	8	4	1	1	24	1	1	..	1
		2nd	H	..	1	4	5	8	8	1	1	28	1	1	..	1
		Dep.	..	1	..	1	1	2	..	..	..	5	1	..	..	1
		3rd	..	..	..	..	..	..	..	1	1	2	..	..	1	1
		4th	..	..	..	..	..	..	..	1	1	2	..	..	1	1
7	The Royal Fusiliers (City of London Regiment)	1st	I	..	1	4	5	9	8	1	1	29	1	1	..	1
		2nd	H	..	1	3	6	8	4	1	1	24	1	1	..	1
		Dep.	..	1	..	1	1	2	..	..	..	5	1	..	..	1
		3rd	..	..	..	..	..	..	..	1	1	2	..	..	1	1
		4th	..	..	..	..	..	..	..	1	1	2	..	..	1	1
		5th	..	..	..	..	..	..	..	1	1	2	..	..	1	1
8	The King's (Liverpool Regiment)	1st	C	..	1	4	5	8	8	1	1	28	1	1	..	1
		2nd	H	..	1	3	6	8	4	1	1	24	1	1	..	1
		Dep.	..	1	..	1	1	2	..	..	..	5	1	..	..	1
		3rd	..	..	..	..	..	..	..	1	1	2	..	..	1	1
		4th	..	..	..	..	..	..	..	1	..	1	..	..	1	1

Digitized by Google

MILITIA BATTALIONS OF TERRITORIAL REGIMENTS.

Sergeant-Instructor of Musketry.	Colour-Sergeants.	Orderly-Room Sergeant.	Sergeant-Drummers, Sergeant-Pipers, and Sergeant Buglers.	*Armourer-Sergeant.*	Sergeant-Pioneer.	Sergeant-Cook.	Sergeants.	Total Sergeants.	Drummers and Pipers.	Corporals.	Orderly-room Clerks.*	Privates.	Total Rank and File.	Total all Ranks.	Horses and Mules.
1	8	1	1	1	1	1	24	38	16	40	1	680	721	801	3
..	8	1	1	1	1	..	32	44	16	40	1	900	941	1,032	..
..	4	1	..	..	..	..	4	10	2	10	1	40	51	69	..
1	8	..	1	..	..	..	8	20	8	..	..	..	..	30	..
..	8	1	1	1	1	..	32	44	16	40	1	900	941	1,032	..
1	8	1	1	1	1	1	24	38	16	40	1	680	721	801	5
..	4	1	..	..	..	..	4	10	2	10	1	40	51	69	..
1	10	..	1	..	..	..	10	24	10	..	..	..	..	36	..
..	8	1	1	1	1	..	32	44	16	40	1	900	941	1,032	..
1	8	1	1	1	1	1	24	38	16	40	1	680	721	801	3
..	4	1	..	..	..	..	4	10	2	10	1	40	51	69	..
1	8	..	1	..	..	..	8	20	8	..	..	..	..	30	..
..	8	1	1	1	1	1	32	45	16	40	1	880	921	1,012	..
1	8	1	1	1	1	1	24	38	16	40	1	680	721	801	3
..	4	1	..	..	..	..	4	10	2	10	2	40	52	70	..
1	8	..	1	..	..	..	8	20	8	..	..	..	..	30	..
1	8	..	1	..	..	..	8	20	8	..	..	..	..	29	..
1	8	1	1	1	1	1	24	38	16	40	1	680	721	801	3
..	8	1	1	1	1	1	32	45	16	40	1	880	921	1,012	..
..	4	1	..	1	..	..	4	10	2	10	2	40	52	70	..
1	10	..	1	..	..	..	10	24	10	..	..	..	..	36	..
..	8	1	1	1	1	1	32	45	16	40	1	880	921	1,012	..
1	8	1	1	1	1	1	24	38	16	40	1	680	721	801	3
..	4	1	..	..	..	..	4	10	2	10	2	40	52	70	..
1	8	..	1	..	..	..	8	20	8	..	..	..	..	30	..
1	8	..	1	..	..	..	8	20	8	..	..	..	..	30	..
..	8	1	1	1	1	..	32	44	16	40	1	960	941	1,032	..
1	8	1	1	1	1	1	24	38	16	40	1	680	721	801	3
..	4	1	..	..	..	..	4	10	2	10	3	40	53	71	..
1	8	..	1	..	..	..	8	20	8	..	..	..	..	30	..
1	10	..	1	..	..	..	10	24	10	..	..	..	..	36	..
1	8	..	1	..	..	..	8	20	8	..	..	..	..	30	..
..	8	1	1	1	1	1	32	45	16	40	1	880	921	1,012	..
1	8	1	1	1	1	1	24	38	16	40	1	680	721	801	5
..	4	1	..	1	..	..	4	10	2	10	2	40	52	70	..
1	8	..	1	..	..	..	8	20	8	..	..	..	..	30	..
1	8	..	1	..	..	..	8	20	8	..	..	..	..	29	..

* Corporal or Sergeant according to service.

Digitized by Google

No. of Regimental District.	Regiments.	No. of Battalion or Depôt.	Where stationed.	Colonel.	Lieutenant-Colonel.	Majors.	Captains.	Lieutenants.	Second Lieutenants.	Adjutant.	Quarter-Master.	Total Officers.	Warrant Officers. Sergeant-Major.	Warrant Officers. Bandmaster.	Sergeant-Major (Militia).	Quarter-Master-Sergeant.
9	The Norfolk Regiment	1st	I	..	1	4	5	9	8	1	1	29	1	1	..	1
		2nd	H	..	1	3	6	8	4	1	1	24	1	1	..	1
		Dep.	..	1	..	1	1	2	..	..	..	5	1	..	..	1
		3rd	..	..	..	..	..	..	..	1	1	2	..	..	1	1
		4th	..	..	..	..	..	..	..	1	1	2	..	..	1	1
10	The Lincolnshire Regiment	1st	C	..	1	4	5	8	8	1	1	28	1	1	..	1
		2nd	H	..	1	3	6	8	4	1	1	24	1	1	..	1
		Dep.	..	1	..	1	1	2	..	..	..	5	1	..	..	1
		3rd	..	..	..	..	..	..	..	1	1	2	..	..	1	1
		4th	..	..	..	..	..	..	..	1	1	2	..	..	1	1
11	The Devonshire Regiment	1st	I	..	1	4	5	9	8	1	1	29	1	1	..	1
		2nd	H	..	1	3	6	8	4	1	1	24	1	1	..	1
		Dep.	..	1	..	1	1	2	..	..	..	5	1	..	..	1
		3rd	..	..	..	..	..	..	..	1	1	2	..	..	1	1
		4th	..	..	..	..	..	..	..	1	1	2	..	..	1	1
12	The Suffolk Regiment	1st	H	..	1	3	6	8	4	1	1	24	1	1	..	1
		2nd	I	..	1	4	5	9	8	1	1	29	1	1	..	1
		Dep.	..	1	..	1	1	2	..	..	..	5	1	..	..	1
		3rd	..	..	..	..	..	..	..	1	1	2	..	..	1	1
		4th	..	..	..	..	..	..	..	1	1	2	..	..	1	1
13	Prince Albert's (Somersetshire Light Infantry)	1st	I	..	1	4	5	9	8	1	1	29	1	1	..	1
		2nd	H	..	1	3	6	8	4	1	1	24	1	1	..	1
		Dep.	..	1	..	1	1	2	..	..	..	5	1	..	..	1
		3rd	..	..	..	..	..	..	..	1	1	2	..	..	1	1
		4th	..	..	..	..	..	..	..	1	1	2	..	..	1	1
14	The Prince of Wales's Own (West Yorkshire Regiment)	1st	C	..	1	4	5	8	8	1	1	28	1	1	..	1
		2nd	H	..	1	3	6	8	4	1	1	24	1	1	..	1
		Dep.	..	1	..	1	1	2	..	..	..	5	1	..	..	1
		3rd	..	..	..	..	..	..	..	1	1	2	..	..	1	1
		4th	..	..	..	..	..	..	..	1	1	2	..	..	1	1
15	The East Yorkshire Regiment	1st	I	..	1	4	5	9	8	1	1	29	1	1	..	1
		2nd	H	..	1	3	6	8	4	1	1	24	1	1	..	1
		Dep.	..	1	..	1	1	2	..	..	..	5	1	..	..	1
		3rd	..	..	..	..	..	..	..	1	1	2	..	..	1	1
16	The Bedfordshire Regiment	1st	I	..	1	4	5	9	8	1	1	29	1	1	..	1
		2nd	H	..	1	3	6	8	4	1	1	24	1	1	..	1
		Dep.	..	1	..	1	1	2	..	..	..	5	1	..	..	1
		3rd	..	..	..	..	..	..	..	1	1	2	..	..	1	1
		4th	..	..	..	..	..	..	..	1	1	2	..	..	1	1
17	The Leicestershire Regiment	1st	C	..	1	4	5	8	8	1	1	28	1	1	..	1
		2nd	H	..	1	3	6	8	4	1	1	24	1	1	..	1
		Dep.	..	1	..	1	1	2	..	..	..	5	1	..	..	1
		3rd	..	..	..	..	..	..	..	1	1	2	..	..	1	1

Digitized by Google

Sergeant-Instructor of Musketry.	Colour-Sergeants.	Orderly-room Sergeant.	Sergeant-Drummers, Sergeant-Pipers, and Sergeant Buglers.	Armourer-Sergeant.	Sergeant-Pioneer.	Sergeant-Cook.	Sergeants.	Total Sergeants.	Drummers and Pipers.	Corporals.	Orderly-room Clerks.*	Privates.	Total Rank and File.	Total all Ranks.	Horses and Mules.
1	8	1	1	1	1	..	32	44	16	40	1	900	941	1,032	..
1	8	1	1	1	1	1	24	38	16	40	1	680	721	801	5
1	4	1	..	..	..	..	4	10	2	10	2	40	52	70	..
1	8	..	1	..	..	..	8	20	8	..	..	..	..	30	..
1	8	..	1	..	..	..	8	20	8	..	..	..	..	30	..
1	8	1	1	1	1	1	32	45	16	40	1	880	921	1,012	..
1	8	1	1	1	1	1	24	38	16	40	1	680	721	801	5
1	4	1	..	..	..	..	4	10	2	10	2	40	52	70	..
1	8	..	1	..	..	..	8	20	8	..	..	..	..	30	..
1	8	..	1	..	..	..	8	20	8	..	..	..	..	30	..
1	8	1	1	1	1	..	32	44	16	40	1	900	941	1,032	..
1	8	1	1	1	1	1	24	38	16	40	1	680	721	801	3
1	4	1	..	..	..	..	4	10	2	10	2	40	52	70	..
1	6	..	1	..	..	..	6	16	6	..	..	..	..	24	..
1	6	..	1	..	..	..	6	16	6	..	..	..	..	24	..
1	8	1	1	1	1	1	24	38	16	40	1	680	721	801	3
1	8	1	1	1	1	..	32	44	16	40	1	900	941	1,032	..
1	4	1	..	1	..	..	4	10	2	10	2	40	52	70	..
1	8	..	1	..	..	..	8	20	8	..	..	..	..	30	..
1	8	..	1	..	..	..	8	20	8	..	..	..	..	30	..
1	8	1	1	1	1	..	32	44	16	40	1	900	941	1,032	..
1	8	1	1	1	1	1	24	38	16	40	1	680	721	801	3
1	4	1	..	1	..	..	4	10	2	10	2	40	52	70	..
1	8	..	1	..	..	..	8	20	8	..	..	..	..	30	..
1	8	..	1	..	..	..	8	20	8	..	..	..	..	30	..
1	8	1	1	1	1	1	32	45	16	40	1	880	921	1,012	..
1	8	1	1	1	1	1	24	38	16	40	1	680	721	801	3
1	4	1	..	..	..	..	4	10	2	10	1	40	51	69	..
1	8	..	1	..	..	..	8	20	8	..	..	..	..	30	..
1	8	1	1	1	1	..	32	44	16	40	1	900	941	1,032	..
1	8	1	1	1	1	1	24	38	16	40	1	680	721	801	5
1	4	1	..	..	..	..	4	10	2	10	2	40	52	70	..
1	8	..	1	..	..	..	8	20	8	..	..	..	..	30	..
1	8	..	1	..	..	..	8	20	8	..	..	..	..	30	..
1	8	1	1	1	1	1	32	45	16	40	1	880	921	1,012	..
1	8	1	1	1	1	1	24	38	16	40	1	680	721	801	5
1	4	1	..	..	..	..	4	10	2	10	1	40	51	69	..
1	8	..	1	..	..	..	8	20	8	..	..	..	..	30	..

* Corporal or Sergeant, according to service.

Digitized by Google

No. of Regimental District.	Regiments.	No. of Battalion or Depôt.	Where stationed.	Colonel.	Lieutenant-Colonel.	Majors.	Captains.	Lieutenants.	Second Lieutenants.	Adjutant.	Quarter-Master.	Total Officers.	Warrant Officers. Sergeant-Major.	Warrant Officers. Bandmaster.	Sergeant-Major (Militia).	Quarter-Master-Sergeant.
18	The Royal Irish Regiment	1st	H	..	1	3	6	8	4	1		24	1	1	..	1
		2nd	I	..	1	4	5	9	8	1	1	29	1	1	..	1
		Dep.	..	1	..	1	1	2	..	..	..	5	1	..	..	1
		3rd	..	..	..	..	..	..	..	1	1	2	..	..	1	1
		4th	..	..	..	..	..	..	..	1	1	2	..	..	1	1
		5th	..	..	..	..	..	..	..	1	1	2	..	..	1	1
19	The Princess of Wales's Own (Yorkshire Regiment)	1st	H	..	1	3	6	8	4	1	1	24	1	1	..	1
		2nd	I	..	1	4	5	9	8	1	1	29	1	1	..	1
		Dep.	..	1	..	1	1	2	..	..	..	5	1	..	..	1
		3rd	..	..	..	..	..	..	..	1	1	2	..	..	1	1
		4th	..	..	..	..	..	..	..	1	1	2	..	..	1	1
20	The Lancashire Fusiliers	1st	H	..	1	3	6	8	4	1	1	24	1	1	..	1
		2nd	I	..	1	4	5	9	8	1	1	29	1	1	..	1
		Dep.	..	1	..	1	1	2	..	..	..	5	1	..	..	1
		3rd	..	..	..	..	..	..	..	1	1	2	..	..	1	1
		4th	..	..	..	..	..	..	..	1	..	1	..	..	1	1
21	The Royal Scots Fusiliers	1st	H	..	1	3	6	8	4	1	1	24	1	1	..	1
		2nd	I	..	1	4	5	9	8	1	1	29	1	1	..	1
		Dep.	..	1	..	1	1	2	..	..	..	5	1	..	..	1
		3rd	..	..	..	..	..	..	..	1	1	2	..	..	1	1
22	The Cheshire Regiment	1st	I	..	1	4	5	9	8	1	1	29	1	1	..	1
		2nd	H	..	1	3	6	8	4	1	1	24	1	1	..	1
		Dep.	..	1	..	1	1	2	..	..	..	5	1	..	..	1
		3rd	..	..	..	..	..	..	..	1	1	2	..	..	1	1
		4th	..	..	..	..	..	..	..	1	1	2	..	..	1	1
23	The Royal Welsh Fusiliers	1st	I	..	1	4	5	9	8	1	1	29	1	1	..	1
		2nd	H	..	1	3	6	8	4	1	1	24	1	1	..	1
		Dep.	..	1	..	1	1	2	..	..	..	5	1	..	..	1
		3rd	..	..	..	..	..	..	..	1	1	2	..	..	1	1
		4th	..	..	..	..	..	..	..	1	1	2	..	..	1	1
24	The South Wales Borderers	1st	C	..	1	4	5	8	8	1	1	28	1	1	..	1
		2nd	H	..	1	3	6	8	4	1	1	24	1	1	..	1
		Dep.	..	1	..	1	1	2	..	..	..	5	1	..	..	1
		3rd	..	..	..	..	..	..	..	1	1	2	..	..	1	1
		4th	..	..	..	..	..	..	..	1	1	2	..	..	1	1
25	The King's Own Scottish Borderers	1st	H	..	1	3	6	8	4	1	1	24	1	1	..	1
		2nd	I	..	1	4	5	9	8	1	1	29	1	1	..	1
		Dep.	..	1	..	1	1	2	..	..	..	5	1	..	..	1
		3rd	..	..	..	..	..	..	..	1	1	2	..	..	1	1
26	The Cameronians (Scottish Rifles)	1st	I	..	1	4	5	9	8	1	1	29	1	1	..	1
		2nd	H	..	1	3	6	8	4	1	1	24	1	1	..	1
		Dep.	..	1	..	1	1	2	..	..	..	5	1	..	..	1
		3rd	..	..	..	..	..	..	..	1	1	2	..	..	1	1
		4th	..	..	..	..	..	..	..	1	..	1	..	..	1	1

Digitized by Google

Sergeant-Instructor of Musketry.	Colour-Sergeants.	Orderly-room Sergeant.	Sergeant-Drummers, Sergeant-Pipers, and Sergeant Buglers.	Ser-Ser-	*Armourer-Sergeant.*	Sergeant-Pioneer.	Sergeant-Cook.	Sergeants.	Total Sergeants.	Drummers and Pipers.	Corporals.	Orderly-room Clerks.*	Privates.	Total Rank and File.	Total all Ranks.	Horses and Mules.
1	8	1	1		1	1	1	24	38	16	40	1	680	721	801	3
..	8	1	1		1	1	..	32	44	16	40	1	900	941	1,032	..
..	4	1	..		..	..	..	4	10	2	10	3	40	53	71	..
1	8	..	1		..	..	..	8	20	8	..	..	..	..	30	..
1	8	..	1		..	..	..	8	20	8	..	..	..	..	30	..
1	8	..	1		..	..	..	8	20	8	..	..	..	..	30	..
1	8	1	1		1	1	1	24	38	16	40	1	680	721	801	5
..	8	1	1		1	1	..	32	44	16	40	1	900	941	1,032	..
..	4	1	..		..	..	..	4	10	2	10	2	40	52	70	..
1	8	..	1		..	..	..	8	20	8	..	..	..	..	30	..
1	8	..	1		..	..	..	8	20	8	..	..	..	..	30	..
1	8	1	1		1	1	1	24	38	16	40	1	680	721	801	3
..	8	1	1		1	1	..	32	44	16	40	1	900	941	1,032	..
..	4	1	..		..	..	..	4	10	2	10	2	40	52	70	..
1	8	..	1		..	..	..	8	20	8	..	..	..	..	30	..
1	8	..	1		..	..	..	8	20	8	..	..	..	..	29	..
1	8	1	1		1	1	1	24	38	16	40	1	680	721	801	5
..	8	1	1		1	1	..	32	44	16	40	1	900	941	1,032	..
..	4	1	..		..	..	..	4	10	2	10	1	40	51	69	..
1	8	..	1		..	..	..	8	20	8	..	..	..	..	30	..
..	8	1	1		1	..	1	32	44	16	40	1	900	941	1,032	..
1	8	1	1		1	1	1	24	38	16	40	1	680	721	801	3
..	4	1	..		..	..	..	4	10	2	10	2	40	52	70	..
1	8	..	1		..	..	..	8	20	8	..	..	..	..	30	..
1	8	..	1		..	..	..	8	20	8	..	..	..	..	30	..
..	8	1	1		1	..	..	32	44	16	40	1	900	941	1,032	..
1	8	1	1		1	1	1	24	38	16	40	1	680	721	801	5
..	4	1	..		1	..	..	4	10	2	10	2	40	52	70	..
1	8	..	1		..	..	..	8	20	8	..	..	..	..	30	..
1	8	..	1		..	..	..	8	20	8	..	..	..	..	30	..
..	8	1	1		1	1	1	32	45	16	40	1	880	921	1,012	..
1	8	1	1		1	1	1	24	38	16	40	1	680	721	801	5
..	4	1	..		..	..	..	4	10	2	10	2	40	52	70	..
1	10	..	1		..	..	..	10	24	10	..	..	..	..	36	..
1	6	..	1		..	..	..	6	16	6	..	..	..	..	24	..
1	8	1	1		1	1	1	24	38	16	40	1	680	721	801	5
..	8	1	1		1	1	..	32	44	16	40	1	900	941	1,032	..
..	4	1	..		..	..	..	4	10	2	10	2	40	52	70	..
1	8	..	1		..	..	..	8	20	8	..	..	..	..	30	..
..	8	1	1		1	1	..	32	44	16	40	1	900	941	1,032	..
1	8	1	1		1	1	1	24	38	16	40	1	680	721	801	3
..	4	1	..		1	..	..	4	10	2	10	2	40	52	70	..
1	10	..	1		..	..	..	10	24	10	..	..	..	..	36	..
1	10	..	1		..	..	..	10	24	10	..	..	..	..	35	..

* Corporal or Sergeant, according to service.

Digitized by Google

No. of Regimental District.	Regiments.	No. of Battalion or Depôt.	Where stationed.	Colonel.	Lieutenant-Colonel.	Majors.	Captains.	Lieutenants.	Second Lieutenants.	Adjutant.	Quarter-Master.	Total Officers.	Warrant Officers. Sergeant-Major.	Warrant Officers. Bandmaster.	Sergeant-Major (Militia).	Quarter-Master-Sergeant.
27	The Royal Inniskilling Fusiliers	1st	H	..	1	3	6	8	4	1	1	24	1	1	..	1
		2nd	I	..	1	4	5	9	8	1	1	29	1	1	..	1
		Dep.	..	1	..	1	1	2	..	..	..	5	1	..	..	..
		3rd	..	..	..	..	..	..	..	1	..	1	..	..	1	..
		4th	..	..	..	..	..	..	..	1	1	2	..	..	1	..
		5th	..	..	..	..	..	..	..	1	1	2	..	..	1	..
28	The Gloucestershire Regiment	1st	C	..	1	4	5	8	8	1	1	28	1	1	..	1
		2nd	H	..	1	3	6	8	4	1	1	24	1	1	..	1
		Dep.	..	1	..	1	1	2	..	..	..	5	1	..	..	..
		3rd	..	..	..	..	..	..	..	1	1	2	..	..	1	..
		4th	..	..	..	..	..	..	..	1	1	2	..	..	1	..
29	The Worcestershire Regiment	1st	I	..	1	3	6	9	8	1	1	29	1	1	..	1
		2nd	C	..	1	4	5	8	8	1	1	28	1	1	..	1
		Dep.	..	1	..	1	2	4	..	..	..	8	1	..	..	..
		3rd	..	..	..	..	..	..	..	1	1	2	..	..	1	..
		4th	..	..	..	..	..	..	..	1	..	1	..	..	1	..
30	The East Lancashire Regiment	1st	I	..	1	4	5	9	8	1	1	29	1	1	..	1
		2nd	H	..	1	3	6	8	4	1	1	24	1	1	..	1
		Dep.	..	1	..	1	1	2	..	..	..	5	1	..	..	..
		3rd	..	..	..	..	..	..	..	1	1	2	..	..	1	..
31	The East Surrey Regiment	1st	I	..	1	4	5	9	8	1	1	29	1	1	..	1
		2nd	H	..	1	3	6	8	4	1	1	24	1	1	..	1
		Dep.	..	1	..	1	1	2	..	..	..	5	1	..	..	..
		3rd	..	..	..	..	..	..	..	1	1	2	..	..	1	..
		4th	..	..	..	..	..	..	..	1	1	2	..	..	1	..
32	The Duke of Cornwall's Light Infantry	1st	I	..	1	4	5	9	8	1	1	29	1	1	..	1
		2nd	H	..	1	3	6	8	4	1	1	24	1	1	..	1
		Dep.	..	1	..	1	1	2	..	..	..	5	1	..	..	..
		3rd	..	..	..	..	..	..	..	1	1	2	..	..	1	..
33	The Duke of Wellington's (West Riding Regiment)	1st	C	..	1	3	6	8	8	1	1	28	1	1	..	1
		2nd	C	..	1	4	5	8	8	1	1	28	1	1	..	1
		Dep.	..	1	..	1	2	4	..	..	..	8	1	..	..	..
		3rd	..	..	..	..	..	..	..	1	1	2	..	..	1	..
34	The Border Regiment	1st	H	..	1	3	6	8	4	1	1	24	1	1	..	1
		2nd	I	..	1	4	5	9	8	1	1	29	1	1	..	1
		Dep.	..	1	..	1	1	2	..	..	..	5	1	..	..	..
		3rd	..	..	..	..	..	..	..	1	1	2	..	..	1	..
		4th	..	..	..	..	..	..	..	1	1	2	..	..	1	..
35	The Royal Sussex Regiment	1st	H	..	1	3	6	8	4	1	1	24	1	1	..	1
		2nd	I	..	1	4	5	9	8	1	1	29	1	1	..	1
		Dep.	..	1	..	1	1	2	..	..	..	5	1	..	..	..
		3rd	..	..	..	..	..	..	..	1	1	2	..	..	1	1

Digitized by Google

Sergeant-Instructor of Musketry.	Colour-Sergeants.	Orderly-room Sergeant.	Sergeant-Drummers, Sergeant-Pipers, and Sergeant Buglers.	Armourer-Sergeant.	Sergeant-Pioneer.	Sergeant-Cook.	Sergeants.	Total Sergeants.	Drummers and Pipers.	Corporals.	Orderly-room Clerks.*	Privates.	Total Rank and File.	Total all Ranks.	Horses and Mules.
1	8	1	1	1	1	1	24	38	16	40	1	680	721	801	3
	8	1	1	1	1	..	32	44	16	40	1	900	941	1,032	..
	4	1	..	..	..	..	4	10	2	10	3	40	53	71	..
1	6	..	1	..	..	..	6	16	6	..	..	..	..	23	..
1	6	..	1	..	..	..	6	16	6	..	..	..	..	24	..
1	6	..	1	..	..	..	6	16	6	..	..	..	..	24	..
1	8	1	1	1	1	1	32	45	16	40	1	880	921	1,012	16
	8	1	1	1	1	1	24	38	16	40	1	680	721	801	5
	4	1	..	..	..	..	4	10	2	10	2	40	52	70	2
1	8	..	1	..	..	..	8	20	8	..	..	..	..	30	..
1	8	..	1	..	..	..	8	20	8	..	..	..	..	30	..
1	8	1	1	1	1	..	32	44	16	40	1	900	941	1,032	..
	8	1	1	1	1	1	32	45	16	40	1	880	921	1,012	6
1	4	1	..	..	..	..	8	15	4	14†	2	290	306	334	..
1	8	..	1	..	..	..	8	20	8	..	..	..	..	30	..
1	8	..	1	..	..	..	8	20	8	..	..	..	..	29	..
1	8	1	1	1	1	..	32	44	16	40	1	900	941	1,032	..
	8	1	1	1	1	1	24	38	16	40	1	680	721	801	5
	4	1	..	..	..	..	4	10	2	10	1	40	51	69	..
1	10	..	1	..	..	..	10	24	10	..	..	..	..	36	..
1	8	1	1	1	1	..	32	44	16	40	1	900	941	1,032	..
	8	1	1	1	1	1	24	38	16	40	1	680	721	801	3
1	4	1	..	..	..	..	4	10	2	10	2	40	52	70	..
1	10	..	1	..	..	..	10	24	10	..	..	..	..	36	..
1	10	..	1	..	..	..	10	24	10	..	..	..	..	36	..
1	8	1	1	1	1	..	32	44	16	40	1	900	941	1,032	..
	8	1	1	1	1	1	24	38	16	40	1	680	721	801	5
1	4	1	..	..	..	..	4	10	2	10	1	40	51	69	..
1	6	..	1	..	..	..	6	16	6	..	..	..	..	24	..
	8	1	1	1	1	1	32	45	16	40	1	880	921	1,012	..
	8	1	1	1	1	1	32	45	16	40	1	880	921	1,012	..
1	4	1	..	..	..	..	8	15	4	14†	1	290	305	333	..
1	10	..	1	..	..	..	10	24	10	..	..	..	..	36	..
1	8	1	1	1	1	1	24	38	16	40	1	680	721	801	5
	8	1	1	1	1	..	32	44	16	40	1	900	941	1,032	..
	4	1	..	..	..	..	4	10	2	10	2	40	52	70	..
1	8	..	1	..	..	..	8	20	8	..	..	..	..	30	..
1	6	..	1	..	..	..	6	16	6	..	..	..	..	24	..
1	8	1	1	1	1	1	24	38	16	40	1	680	721	801	3
	8	1	1	1	1	..	32	44	16	40	1	900	941	1,032	..
	4	1	..	..	..	..	4	10	2	10	1	40	51	69	..
1	10	..	1	..	..	..	10	24	10	..	..	..	..	36	..

* Corporal or Sergeant, according to service. † Including 4 Corporals for Provisional Battalion.

Digitized by Google

No. of Regimental District.	Regiments.	No. of Battalion or Depôt.	Where stationed.	Colonel.	Lieutenant-Colonel.	Majors.	Captains.	Lieutenants.	Second Lieutenants.	Adjutant.	Quarter-Master.	Total Officers.	Warrant Officers. Sergeant-Major.	Warrant Officers. Bandmaster.	Sergeant-Major (Militia).
37	The Hampshire Regiment	1st	I	..	1	4	5	9	8	1	1	29	1	1	..
		2nd	H	..	1	3	6	8	4	1	1	24	1	1	..
		Dep.	..	1	..	1	1	2	..	..	..	5	1	..	..
		3rd	..	..	..	..	..	..	..	1	1	2	..	..	1
38	The South Staffordshire Regiment	1st	H	..	1	3	6	8	4	1	1	24	1	1	..
		2nd	I	..	1	4	5	9	8	1	1	29	1	1	..
		Dep.	..	1	..	1	1	2	..	..	..	5	1	..	..
		3rd	..	..	..	..	..	..	..	1	1	2	..	..	1
		4th	..	..	..	..	..	..	..	1	..	1	..	..	1
39	The Dorsetshire Regiment	1st	I	..	1	4	5	9	8	1	1	29	1	1	..
		2nd	H	..	1	3	6	8	4	1	1	24	1	1	..
		Dep.	..	1	..	1	1	2	..	..	..	5	1	..	..
		3rd	..	..	..	..	..	..	..	1	1	2	..	..	1
40	The Prince of Wales's Volunteers (South Lancashire Regiment)	1st	H	..	1	3	6	8	4	1	1	24	1	1	..
		2nd	I	..	1	4	5	9	8	1	1	29	1	1	..
		Dep.	..	..	..	1	1	2	..	..	..	4	1	..	..
		3rd	..	..	..	..	..	..	..	1	1	2	..	..	1
41	The Welsh Regiment	1st	H	..	1	3	6	8	4	1	1	24	1	1	..
		2nd	I	..	1	4	5	9	8	1	1	29	1	1	..
		Dep.	..	1	..	1	1	2	..	..	..	5	1	..	..
		3rd	..	..	..	..	..	..	..	1	1	2	..	..	1
42	The Black Watch (Royal Highlanders)	1st	I	..	1	4	5	9	8	1	1	29	1	1	..
		2nd	H	..	1	3	6	8	4	1	1	24	1	1	..
		Dep.	..	1	..	1	1	2	..	..	..	5	1	..	..
		3rd	..	..	..	..	..	..	..	1	1	2	..	..	1
43	The Oxfordshire Light Infantry	1st	H	..	1	3	6	8	4	1	1	24	1	1	..
		2nd	I	..	1	4	5	9	8	1	1	29	1	1	..
		Dep.	..	1	..	1	1	2	..	..	..	5	1	..	..
		3rd	..	..	..	..	..	..	..	1	1	2	..	..	1
		4th	..	..	..	..	..	..	..	1	1	2	..	..	1
44	The Essex Regiment	1st	H	..	1	3	6	8	4	1	1	24	1	1	..
		2nd	I	..	1	4	5	9	8	1	1	29	1	1	..
		Dep.	..	1	..	1	1	2	..	..	..	5	1	..	..
		3rd	..	..	..	..	..	..	..	1	1	2	..	..	1
		4th	..	..	..	..	..	..	..	1	1	2	..	..	1
45	The Sherwood Foresters (Derbyshire Regiment)	1st	H	..	1	3	6	8	4	1	1	24	1	1	..
		2nd	I	..	1	4	5	9	8	1	1	29	1	1	..
		Dep.	..	1	..	1	1	2	..	..	..	5	1	..	..
		3rd	..	..	..	..	..	..	..	1	1	2	..	..	1
		4th	..	..	..	..	..	..	..	1	1	2	..	..	1

Digitized by Google

Number of Battalions	Colour-Sergeants.	Orderly-room Sergeant.	Sergeant-Drummers, Sergeant-Pipers, and Sergeant Buglers.	Ser- Ser-	*Armourer-Sergeant.*	Sergeant-Pioneer.	Sergeant-Cook.	Sergeants.	Total Sergeants.	Drummers and Pipers.	Corporals.	Orderly-room Clerks.*	Privates.	Total Rank and File.	Total all Ranks.	Horses and Mules.
..	8	1	1		1	1	..	32	44	16	40	1	900	941	1,032	..
1	8	1	1		1	1	1	24	38	16	40	1	680	721	801	3
..	4	1	..		..	..	..	4	10	2	10	1	40	51	69	..
1	10	..	1		..	..	..	10	24	10	..	..	..	..	36	..
1	8	1	1		1	1	1	24	38	16	40	1	680	721	801	3
..	8	1	1		1	1	..	32	44	16	40	1	900	941	1032	..
..	4	1	..		1	..	..	4	10	2	10	2	40	52	70	..
1	8	..	1		..	..	..	8	20	8	..	..	..	..	30	..
1	8	..	1		..	..	..	8	20	8	..	..	..	..	29	..
..	8	1	1		1	1	..	32	44	16	40	1	900	941	1,032	..
1	8	1	1		1	1	1	24	38	16	40	1	680	721	801	5
..	4	1	..		..	..	..	4	10	2	10	1	290	301	319	..
1	6	..	1		..	..	..	6	16	6	..	..	..	..	24	..
1	8	1	1		1	1	1	24	38	16	40	1	680	721	801	3
..	8	1	1		1	1	..	32	44	16	40	1	900	941	1,032	..
..	4	1	..		..	..	..	4	10	2	10	1	40	51	68	..
1	8	..	1		..	..	..	8	20	8	..	..	..	..	30	..
1	8	1	1		1	1	1	24	38	16	40	1	680	721	801	3
..	8	1	1		1	1	..	32	44	16	40	1	900	941	1,032	..
..	4	1	..		..	..	..	4	10	2	10	1	40	51	69	..
1	12	..	1		..	..	..	12	28	12	..	..	..	..	42	..
..	8	1	2		1	1	..	32	45	21	40	1	900	941	1,038	..
1	8	1	2		1	1	1	24	39	21	40	1	680	721	807	3
..	4	1	..		..	..	..	4	10	2	10	1	40	51	69	..
1	8	..	2		..	..	..	8	21	8	..	..	..	..	31	..
1	8	1	1		1	1	1	24	38	16	40	1	680	721	801	3
..	8	1	1		1	1	..	32	44	16	40	1	900	941	1,032	..
..	4	1	..		..	..	..	4	10	2	10	2	40	52	70	..
1	8	..	1		..	..	..	8	20	8	..	..	..	..	30	..
1	8	..	1		..	..	..	8	20	8	..	..	..	..	30	..
1	8	1	1		1	1	1	24	38	16	40	1	680	721	801	3
..	8	1	1		1	1	..	32	44	16	40	1	900	941	1,032	..
1	4	1	..		..	..	..	4	10	2	10	2	40	52	70	..
1	8	..	1		..	..	..	8	20	8	..	..	..	..	30	..
	8	..	1		..	..	..	8	20	8	..	..	..	..	30	..
1	8	1	1		1	1	1	24	38	16	40	1	680	721	801	3
..	8	1	1		1	1	..	32	44	16	40	1	900	941	1,032	..
1	4	1	..		..	..	..	4	10	2	10	2	40	52	70	..
1	10	..	1		..	..	..	10	24	10	..	..	..	..	36	..
	12	..	1		..	..	..	12	28	12	..	..	..	..	42	..

* Corporals or Sergeants, according to service.

Digitized by Google

No. of Regimental District.	Regiments.	No. of Battalion or Depôt.	Where stationed.	Colonel.	Lieutenant-Colonel.	Majors.	Captains.	Lieutenants.	Second Lieutenants.	Adjutant.	Quarter-Master.	Total Officers.	Warrant Officers. Sergeant-Major.	Warrant Officers. Bandmaster.	Sergeant-Major (Militia).	Assistant Inspecting Field Officer.
47	The Loyal North Lancashire Regiment	1st	C	..	1	4	5	8	8	1	1	28	1	1	..	
		2nd	H	..	1	3	6	8	4	1	1	24	1	1	..	
		Dep.	..	1	..	1	1	2	..	..	..	5	1	..	..	
		3rd	..	..	..	..	..	..	..	1	1	2	..	..	1	
48	The Northamptonshire Regiment	1st	I	..	1	4	5	9	8	1	1	29	1	1	..	
		2nd	H	..	1	3	6	8	4	1	1	24	1	1	..	
		Dep.	..	1	..	1	1	2	..	..	..	5	1	..	..	
		3rd	..	..	..	..	..	..	..	1	1	2	..	..	1	
		4th	..	..	..	..	..	..	..	..	..	..	..	..	1	
49	Princess Charlotte of Wales's (Royal Berkshire Regiment)	1st	C	..	1	4	5	8	8	1	1	28	1	1	..	
		2nd	H	..	1	3	6	8	4	1	1	24	1	1	..	
		Dep.	..	1	..	1	1	2	..	..	..	5	1	..	..	
		3rd	..	..	..	..	..	..	..	1	1	2	..	..	1	
50	The Queen's Own (Royal West Kent Regiment)	1st	I	..	1	4	5	9	8	1	1	29	1	1	..	
		2nd	H	..	1	3	6	8	4	1	1	24	1	1	..	
		Dep.	..	1	..	1	1	2	..	..	..	5	1	..	..	
		3rd	..	..	..	..	..	..	..	1	1	2	..	..	1	
51	The King's Own (Yorkshire Light Infantry)	1st	H	..	1	3	6	8	4	1	1	24	1	1	..	
		2nd	I	..	1	4	5	9	8	1	1	29	1	1	..	
		Dep.	..	1	..	1	1	2	..	..	..	5	1	..	..	
		3rd	..	..	..	..	..	..	..	1	1	2	..	..	1	
53	The King's (Shropshire Light Infantry)	1st	I	..	1	4	5	9	8	1	1	29	1	1	..	
		2nd	H	..	1	3	6	8	4	1	1	24	1	1	..	
		Dep.	..	1	..	1	1	2	..	..	..	5	1	..	..	
		3rd	..	..	..	..	..	..	..	1	1	2	..	..	1	
		4th	..	..	..	..	..	..	..	1	1	2	..	..	1	
57	The Duke of Cambridge's Own (Middlesex Regiment)	1st	C	..	1	3	6	8	8	1	1	28	1	1	..	
		2nd	I	..	1	4	5	9	8	1	1	29	1	1	..	
		Dep.	..	..	..	1	2	4	..	..	..	7	1	..	..	
		3rd	..	..	..	..	..	..	..	1	1	2	..	..	1	
		4th	..	..	..	..	..	..	..	1	1	2	..	..	1	
..	The King's Royal Rifle Corps	1st	I	..	1	4	5	9	8	1	1	29	1	1	..	
		2nd	C	..	1	4	5	8	8	1	1	28	1	1	..	
		3rd	H	..	1	3	6	8	4	1	1	24	1	1	..	
		4th	H	..	1	3	6	8	4	1	1	24	1	1	..	
		Dep.	..	1	..	2	2	4	..	..	1	10	1	..	..	
		5th	..	..	..	..	..	..	..	1	..	1	..	..	1	
		7th	..	..	..	..	..	..	..	1	1	2	..	..	1	
		8th	..	..	..	..	..	..	..	1	..	1	..	..	1	
		9th	..	..	..	..	..	..	..	1	1	2	..	..	1	

Digitized by Google

Sergeant-Instructor of Musketry.	Colour-Sergeants.	Orderly-room Sergeant.	Sergeant-Drummers, Sergeant-Pipers, and Sergeant Buglers.	*Armourer-Sergeant.*	Sergeant-Pioneer.	Sergeant-Cook.	Sergeants.	Total Sergeants.	Drummers and Pipers.	Corporals.	Orderly-room Clerks.*	Privates.	Total Rank and File.	Total all Ranks.	Horses and Mules.
1	8	1	1	1	1	1	32	45	16	40	1	880	921	1,012	..
1	8	1	1	1	1	1	24	38	16	40	1	680	721	801	5
1	4	1	..	..	..	..	4	10	2	10	1	40	51	69	..
1	10	..	1	..	..	..	10	24	10	..	..	..	..	36	..
1	8	1	1	1	1	..	32	44	16	40	1	900	941	1,032	..
1	8	1	1	1	1	1	24	38	16	40	1	680	721	801	3
1	4	1	..	..	..	..	4	10	2	10	2	40	52	70	..
1	6	..	1	..	..	..	6	16	6	..	..	..	..	24	..
1	6	..	1	..	..	..	6	16	6	..	..	..	..	22	..
1	8	1	1	1	1	1	32	45	16	40	1	880	921	1012	..
1	8	1	1	1	1	1	24	38	16	40	1	680	721	801	3
1	4	1	..	..	..	..	4	10	2	10	1	40	51	69	..
1	8	..	1	..	..	..	8	20	8	..	..	..	..	30	..
1	8	1	1	1	1	..	32	44	16	40	1	900	941	1,032	..
1	8	1	1	1	1	1	24	38	16	40	1	680	721	801	3
1	4	1	..	..	..	..	4	10	2	10	1	40	51	69	..
1	12	..	1	..	..	..	12	38	12	..	..	..	..	42	..
1	8	1	1	1	1	1	24	38	16	40	1	680	721	801	3
1	8	1	1	1	1	..	32	44	16	40	1	900	941	1,032	..
1	4	1	..	1	..	..	4	10	2	10	1	40	51	69	..
1	10	..	1	..	..	..	10	24	10	..	..	..	..	36	..
1	8	1	1	1	1	..	32	44	16	40	1	900	941	1,032	..
1	8	1	1	1	1	1	24	38	16	40	1	680	721	801	..
1	4	1	..	..	..	..	4	10	2	10	2	40	52	70	..
1	8	..	1	..	..	..	8	20	8	..	..	..	..	30	..
1	8	..	1	..	..	..	8	20	8	..	..	..	..	30	..
1	8	1	1	1	1	1	32	45	16	40	1	880	921	1,012	..
1	8	1	1	1	1	..	32	44	16	40	1	900	941	1,032	..
1	4	1	..	1	..	..	8	15	4	14†	2	40	56	83	..
1	8	..	1	..	..	..	8	20	8	..	..	..	..	30	..
1	8	..	1	..	..	..	8	20	8	..	..	..	..	30	..
1	8	1	1	1	1	..	32	44	16	40	1	900	941	1,032	..
1	8	1	1	1	1	1	32	45	16	40	1	880	921	1,012	..
1	8	1	1	1	1	1	24	38	16	40	1	680	721	801	5
1	8	1	1	1	1	1	24	38	16	40	1	680	721	801	3
1	8	1	1	1	..	1	9‡	22	4	20	4	80	104	141	..
1	4	..	1	..	..	..	4	12	4	..	..	..	..	17	..
1	10	..	1	..	..	..	10	24	10	..	..	..	..	36	..
1	4	..	1	..	..	..	4	12	4	..	..	..	..	17	..
1	8	..	1	..	..	..	8	20	8	..	..	..	..	30	..

* Corporal or Sergeant, according to service. † Including 4 Corporals for Provisional Battalion.
‡ Including a Sergeant-Tailor.

Digitized by Google

No. of Regimental District.	Regiments.	No. of Battalion or Depôt.	Where stationed.	Colonel.	Lieutenant-Colonel.	Majors.	Captains.	Lieutenants.	Second Lieutenants.	Adjutant.	Quarter-Master.	Total Officers.	Warrant Officers.		Serjeant-Major (Militia).	Quarter-Master-Sergeant.
													Serjeant-Major.	Bandmaster.		
62	The Duke of Edinburgh's (Wiltshire Regiment)	1st	I	..	1	4	5	9	8	1	1	29	1	1	..	1
		2nd	H	..	1	3	6	8	4	1	1	24	1	1	..	1
		Dep.	..	1	..	1	1	2	..	..	..	5	1	..	..	1
		3rd	..	..	..	..	..	..	..	1	1	2	..	..	1	1
63	The Manchester Regiment	1st	H	..	1	3	6	8	8	1	1	24	1	1	..	1
		2nd	I	..	1	4	5	9	4	1	1	29	1	1	..	1
		Dep.	..	1	..	1	1	2	..	..	..	5	1	..	..	1
		3rd	..	..	..	..	..	..	..	1	1	2	..	..	1	1
		4th	..	..	..	..	..	..	..	1	..	1	..	..	1	1
64	The Prince of Wales's (North Staffordshire Regiment)	1st	C	..	1	4	5	8	8	1	1	28	1	1	..	1
		2nd	H	..	1	3	6	8	4	1	1	24	1	1	..	1
		Dep.	..	..	..	1	1	2	..	..	..	4	1	..	..	1
		3rd	..	..	..	..	..	..	..	1	1	2	..	..	1	1
		4th	..	..	..	..	..	..	..	1	1	2	..	..	1	1
65	The York and Lancaster Regiment	1st	H	..	1	3	5	8	4	1	1	24	1	1	..	1
		2nd	C	..	1	4	6	8	8	1	1	28	1	1	..	1
		Dep.	..	..	..	1	1	2	..	..	..	4	1	..	..	1
		3rd	..	..	..	..	..	..	..	1	1	2	..	..	1	1
68	The Durham Light Infantry	1st	H	..	1	3	6	8	4	1	1	24	1	1	..	1
		2nd	I	..	1	4	5	9	8	1	1	29	1	1	..	1
		Dep.	..	..	..	1	1	2	..	..	..	4	1	..	..	1
		3rd	..	..	..	..	..	..	..	1	1	2	..	..	1	1
		4th	..	..	..	..	..	..	..	1	1	2	..	..	1	1
71	The Highland Light Infantry	1st	C	..	1	4	5	8	8	1	1	28	1	1	..	1
		2nd	I	..	1	3	6	8	8	1	1	28	1	1	..	1
		Dep.	..	..	..	1	2	4	..	..	..	7	1	..	..	1
		3rd	..	..	..	..	..	..	..	1	1	2	..	..	1	1
		4th	..	..	..	..	..	..	..	1	..	1	..	..	1	1
72	The Seaforth Highlanders (Ross-shire Buffs: Duke of Albany's)	1st	H	..	1	3	6	8	4	1	1	24	1	1	..	1
		2nd	I	..	1	4	5	8	8	1	1	28	1	1	..	1
		Dep.	..	1	..	1	1	2	..	..	..	5	1	..	..	1
		3rd	..	..	..	..	..	..	..	1	1	2	..	..	1	1
75	The Gordon Highlanders	1st	I	..	1	4	5	9	8	1	1	29	1	1	..	1
		2nd	H	..	1	3	6	8	4	1	1	24	1	1	..	1
		Dep.	..	1	..	1	1	2	..	..	..	5	1	..	..	1
		3rd	..	..	..	..	..	..	..	1	1	2	..	..	1	1
79	The Queen's Own Cameron Highlanders	1st	C	..	1	3	6	8	8	1	1	28	1	1	..	1
		Dep.	..	..	..	1	2	3	..	..	..	6	1	..	..	1
		2nd	..	..	..	..	..	..	..	1	1	2	..	..	1	1

Digitized by Google

Sergeant-Instructor of Musketry.	Colour-Sergeants.	Orderly-room Sergeant.	Sergeant-Drummers, Sergeant-Pipers, and Sergeant Buglers.	Ser-geant Ser-geant	*Armourer-Sergeant.*	Sergeant-Pioneer.	Sergeant-Cook.	Sergeants.	Total Sergeants.	Drummers and Pipers.	Corporals.	Orderly-room Clerks.*	Privates.	Total Rank and File.	Total all Ranks.	Horses and Mules.
..	8	1	1		1	1	..	32	44	16	40	1	900	941	1,032	..
1	8	1	1		1	1	1	24	38	16	40	1	680	721	801	3
..	4	1	..		..	..	..	4	10	2	10	1	40	51	69	..
1	8	..	1		..	..	..	8	20	8	..	..	..	..	30	..
1	8	1	1		1	1	1	24	38	16	40	1	680	721	801	5
..	8	1	1		1	1	..	32	44	16	40	1	900	941	1,032	..
..	4	1	..		..	..	..	4	10	2	10	2	40	52	70	..
1	8	..	1		..	..	..	8	20	8	..	..	..	..	30	..
1	8	..	1		..	..	..	8	20	8	..	..	..	..	29	..
..	8	1	1		1	1	1	32	45	16	40	1	880	921	1,012	16
1	8	1	1		1	1	1	24	38	16	40	1	680	721	801	3
..	4	1	..		..	..	..	4	10	2	10	2	40	52	69	..
1	8	..	1		..	..	..	8	20	8	..	..	..	..	30	..
1	8	..	1		..	..	..	8	20	8	..	..	..	..	30	..
1	8	1	1		1	1	1	24	38	16	40	1	680	721	801	3
..	8	1	1		1	1	1	32	45	16	40	1	880	921	1,012	..
..	4	1	..		..	..	..	4	10	2	10	1	40	51	68	..
1	10	..	1		..	..	..	10	24	10	..	..	..	..	36	..
1	8	1	1		1	1	1	24	38	16	40	1	680	721	801	5
..	8	1	1		1	1	..	32	44	16	40	1	900	941	1,032	..
..	4	1	..		..	..	..	4	10	2	10	2	40	52	69	..
1	8	..	1		..	..	..	8	20	8	..	..	..	..	30	..
1	10	..	1		..	..	..	10	24	10	..	..	..	..	36	..
..	8	1	2		1	1	1	32	46	21	40	1	880	921	1,018	..
..	8	1	2		1	1	..	32	45	21	40	1	900	941	1,037	..
1	4	1	..		..	..	..	8	15	4	14†	2	40	56	83	..
1	8	..	2		..	..	..	8	21	8	..	..	..	..	31	..
1	8	..	2		..	..	..	8	21	8	..	..	..	..	30	..
1	8	1	2		1	1	1	24	39	21	40	1	680	721	807	5
..	8	1	2		1	1	..	32	45	21	40	1	900	941	1,037	..
1	4	1	..		..	..	..	4	10	2	10	2	40	52	70	..
1	10	..	2		..	..	..	10	25	10	..	..	..	..	37	..
..	8	1	2		1	1	..	32	45	21	40	1	900	941	1,038	..
1	8	1	2		1	1	1	24	39	21	40	1	680	721	807	3
..	4	1	..		..	..	..	4	10	2	10	1	40	51	69	..
1	8	..	2		..	..	..	8	21	8	..	..	..	..	31	..
..	8	1	2		1	1	1	32	46	21	40	1	880	921	1,018	..
1	3	1	..		..	..	..	6	12	2	14†	1	190	205	226	..
1	10	..	2		..	..	..	10	25	10	..	..	..	..	37	..

* Corporal or Sergeant, according to service. † Including 4 Corporals for Provisional Battalion.

Digitized by Google

No. of Regimental District.	Regiments.	No. of Battalion or Depôt.	Where stationed.	Colonel.	Lieutenant-Colonel.	Majors.	Captains.	Lieutenants.	Second Lieutenants.	Adjutant.	Quarter-Master.	Total Officers.	Warrant Officers. Sergeant-Major.	Warrant Officers. Bandmaster.	Sergeant-Major (Militia).	Quarter-Master-Sergeant.
		1st	H	..	1	3	6	8	4	1	1	24	1	1	..	1
		2nd	I	..	1	4	5	9	8	1	1	29	1	1	..	1
83	The Royal Irish Rifles	Dep.	..	1	..	1	1	2	..	..	..	5	1	..	..	1
		3rd	..	..	..	..	..	..	..	1	1	2	..	..	1	1
		4th	..	..	..	..	..	..	..	1	1	2	..	..	1	1
		5th	..	..	..	..	..	..	..	1	1	2	..	..	1	1
		6th	..	..	..	..	..	..	..	1	1	2	..	..	1	1
		1st	I	..	1	4	5	9	8	1	1	29	1	1	..	1
		2nd	H	..	1	3	6	8	4	1	1	24	1	1	..	1
87	Princess Victoria's (Royal Irish Fusiliers)	Dep.	..	1	..	1	1	2	..	..	..	5	1	..	..	1
		3rd	..	..	..	..	..	..	..	1	1	2	..	..	1	1
		4th	..	..	..	..	..	..	..	1	1	2	..	..	1	1
		5th	..	..	..	..	..	..	..	1	1	2	..	..	1	1
		1st	H	..	1	3	6	8	4	1	1	24	1	1	..	1
		2nd	E	..	1	4	5	8	8	1	1	28	1	1	..	1
88	The Connaught Rangers	Dep.	..	1	..	1	1	2	..	..	..	5	1	..	..	1
		3rd	..	..	..	..	..	..	..	1	1	2	..	..	1	1
		4th	..	..	..	..	..	..	..	1	1	2	..	..	1	1
		5th	..	..	..	..	..	..	..	1	1	2	..	..	1	1
		1st	H	..	1	3	6	8	4	1	1	24	1	1	..	1
		2nd	I	..	1	4	5	9	8	1	1	29	1	1	..	1
91	Princess Louise's (Argyll and Sutherland Highlanders)	Dep.	..	1	..	1	1	2	..	..	..	5	1	..	..	1
		3rd	..	..	..	..	..	..	..	1	1	2	..	..	1	1
		4th	..	..	..	..	..	..	..	1	1	2	..	..	1	1
		1st	H	..	1	3	6	8	4	1	1	24	1	1	..	1
		2nd	C	..	1	4	5	8	8	1	1	28	1	1	..	1
100	The Prince of Wales's Leinster Regiment (Royal Canadians)	Dep.	..	1	..	1	1	2	..	..	..	5	1	..	..	1
		3rd	..	..	..	..	..	..	..	1	1	2	..	..	1	1
		4th	..	..	..	..	..	..	..	1	1	2	..	..	1	1
		5th	..	..	..	..	..	..	..	1	1	2	..	..	1	1
		1st	H	..	1	3	6	8	4	1	1	24	1	1	..	1
		2nd	I	..	1	4	5	9	8	1	1	29	1	1	..	1
101	The Royal Munster Fusiliers	Dep.	..	1	..	1	1	2	..	..	..	5	1	..	..	1
		3rd	..	..	..	..	..	..	..	1	1	2	..	..	1	1
		4th	..	..	..	..	..	..	..	1	1	2	..	..	1	1
		5th	..	..	..	..	..	..	..	1	1	2	..	..	1	1
		1st	H	..	1	3	6	8	4	1	1	24	1	1	..	1
		2nd	I	..	1	4	5	9	8	1	1	29	1	1	..	1
102	The Royal Dublin Fusiliers	Dep.	..	1	..	1	1	2	..	..	..	5	1	..	..	1
		3rd	..	..	..	..	..	..	..	1	1	2	..	..	1	1
		4th	..	..	..	..	..	..	..	1	1	2	..	..	1	1
		5th	..	..	..	..	..	..	..	1	1	2	..	..	1	1
		1st	C	..	1	4	5	8	8	1	1	28	1	1	..	1
		2nd	H	..	1	3	6	8	4	1	1	24	1	1	..	1
		3rd	I	..	1	4	5	9	8	1	1	29	1	1	..	1
..	The Rifle Brigade (Prince Consort's Own)	4th	H	..	1	3	6	8	4	1	1	24	1	1	..	1
		Dep.	..	..	..	2	2	4	..	..	..	8	..	..	..	1
		5th	..	..	..	..	..	..	..	1	1	2	..	..	1	1
		6th	..	..	..	..	..	..	..	1	..	1	..	..	1	1
		7th	..	..	..	..	..	..	..	1	1	2	..	..	1	1
		9th	..	..	..	..	..	..	..	1	1	2	..	..	1	1

Digitized by Google

Sergeant-Instructor of Musketry.	Colour-Sergeants.	Orderly-room Sergeant.	Sergeant-Drummers, Sergeant-Pipers, and Sergeant Buglers.	Armourer-Sergeant.	Sergeant-Pioneer.	Sergeant-Cook.	Sergeants.	Total Sergeants.	Drummers and Pipers.	Corporals.	Orderly-room Clerks.*	Privates.	Total Rank and File.	Total all Ranks.	Horses and Mules.
1	8	1	1	1	1	1	24	38	16	40	1	680	721	801	3
..	8	1	1	1	1	..	32	44	16	40	1	900	941	1,032	..
1	4	1	..	..	..	..	4	10	2	10	4	40	54	72	..
1	8	..	1	..	..	..	8	20	8	..	..	..	..	30	..
1	8	..	1	..	..	..	8	20	8	..	..	..	..	30	..
1	8	..	1	..	..	..	8	20	8	..	..	..	..	30	..
1	8	..	1	..	..	..	8	20	8	..	..	..	..	30	..
1	8	1	1	1	1	..	32	44	16	40	1	900	941	1,032	..
..	8	1	1	1	1	1	24	38	16	40	1	680	721	801	5
1	4	1	..	..	..	..	4	10	2	10	3	40	53	71	..
1	8	..	1	..	..	..	8	20	8	..	..	..	..	30	..
1	6	..	1	..	..	..	6	16	6	..	..	..	..	24	..
1	6	..	1	..	..	..	6	16	6	..	..	..	..	24	..
1	8	1	1	1	1	1	24	38	16	40	1	680	721	801	3
..	8	1	1	1	1	1	32	45	16	40	1	880	921	1,012	16
1	4	1	..	..	..	..	4	10	2	10	3	40	53	71	..
1	6	..	1	..	..	..	6	16	6	..	..	..	..	24	..
1	6	..	1	..	..	..	6	16	6	..	..	..	..	24	..
1	8	..	1	..	..	..	8	20	8	..	..	..	..	30	..
1	8	1	2	1	1	1	24	39	21	40	1	680	721	807	5
..	8	1	2	1	1	..	32	45	21	40	1	900	941	1,038	..
1	4	1	..	..	..	..	4	10	2	10	2	40	52	70	..
1	6	..	2	..	..	..	6	17	6	..	..	..	..	25	..
1	10	..	2	..	..	..	10	25	10	..	..	..	..	37	..
1	8	1	1	1	1	1	24	38	16	40	1	680	721	801	5
..	8	1	1	1	1	1	32	45	16	40	1	880	921	1,012	..
1	4	1	..	..	..	..	4	10	2	10	3	40	53	71	..
1	6	..	1	..	..	..	6	16	6	..	..	..	..	24	..
1	6	..	1	..	..	..	6	16	6	..	..	..	..	24	..
1	6	..	1	..	..	..	6	16	6	..	..	..	..	24	..
1	8	1	1	1	1	..	24	38	16	40	1	680	721	801	5
..	8	1	1	1	1	..	32	44	16	40	1	900	941	1,032	..
1	4	1	..	..	..	..	4	10	2	10	3	40	53	71	..
1	8	..	1	..	..	..	8	20	8	..	..	..	..	30	..
1	8	..	1	..	..	..	8	20	8	..	..	..	..	30	..
1	8	..	1	..	..	..	8	20	8	..	..	..	..	30	..
1	8	1	1	1	1	1	24	38	16	40	1	680	721	801	3
..	8	1	1	1	1	..	32	44	16	40	1	900	941	1,032	..
1	4	1	..	..	..	..	4	10	2	10	3	40	53	71	..
1	6	..	1	..	..	..	6	16	6	..	..	..	..	24	..
1	8	..	1	..	..	..	8	20	8	..	..	..	..	30	..
1	8	..	1	..	..	..	8	20	8	..	..	..	..	30	..
1	8	1	1	1	1	1	32	45	16	40	1	880	921	1,012	..
1	8	1	1	1	1	1	24	38	16	40	1	680	721	801	5
1	8	1	1	1	1	..	32	44	16	40	1	900	941	1,032	..
1	8	1	1	1	1	1	24	38	16	40	1	680	721	801	5
..	10	..	..	..	..	..	8	18	4	20	6	80	106	136	..
1	5	..	..	..	..	..	10	24	10	..	..	..	..	36	..
1	10	..	1	..	..	..	5	14	5	..	..	..	..	20	..
1	6	..	1	..	..	..	10	24	10	..	..	..	..	36	..
..	..	..	1	..	..	..	6	16	6	..	..	..	..	24	..

* Corporal or Sergeant, according to service.

Digitized by Google

No. of Regimental District.	Regiments.	No. of Battalion or Depôt.	Where stationed.	Colonel.	Lieutenant-Colonel.	Majors.	Captains.	Lieutenants.	Second Lieutenants.	Adjutant.	Quarter-Master.	Total Officers.	Warrant Officers. Sergeant-Major.	Warrant Officers. Bandmaster.	Sergeant-Major (Militia).	Quarter-Master-Sergeant.
	Cadre of Provisional Battalion.	..	H	..	1	1	..	..	..	1	1	4	1	..	..	1
	Mounted Infantry { Aldershot	..	..	..	..	..	..	..	..	..	..	..	..	..	..	..
	Mounted Infantry { Egypt	..	..	..	..	..	..	..	..	..	..	..	..	..	..	1
	Mounted Infantry { Natal	..	..	..	..	..	..	..	..	..	..	..	..	..	..	..
	Discharge Depôt, Gosport	..	..	1	..	..	..	..	..	1	1	3	1	..	..	2
	Invalid Depôt, Netley	..	..	..	..	..	..	..	..	..	1	1	..	..	..	1
	Military Foot Police	..	..	..	..	..	..	..	..	..	..	..	1	..	..	..
	Total Line Battalions and Depôts			61	143	565	852	1329	864	143	145	4102	212	141	..	215
	Total Permanent Staff of Militia			..	..	..	..	..	..	125	113	238	..	..	126	126
	Total			61	143	565	852	1329	864	268	258	4340	212	141	126	341

Digitized by Google

Sergeant-Instructor of Musketry.	Colour-Sergeants.	Orderly-room Sergeants.	Sergeant-Drummers, Sergeant-Pipers, and Sergeant Buglers.	*Armourer-Sergeant.*	Sergeant-Pioneer.	Sergeant-Cook.	Sergeants.	Total Sergeants.	Drummers, Pipers, and Buglers.	Corporals.	Orderly-room Clerks.*	Privates.	Total Rank and File.	Total all Ranks.	Horses and Mules.
..	..	1	..	..	..	1	1†	4	..	..	1	..	1	10	..
..	..	..	..	..	..	..	2*a*	2	..	..	..	..	..	2	120
..	1‡	..	..	..	..	..	5§	7	..	..	1	3‖	4	11	120
..	..	..	..	..	..	..	1¶	1	..	..	..	..	..	1	152
..	..	..	..	..	..	1	..	3	..	..	..	..	..	7	..
..	..	..	..	..	..	..	..	1	..	..	..	..	..	2	..
..	3	..	..	..	..	..	18	21	..	24	..	160	184	206	..
72	1,415	211	153	*151*	141	92	4,314	6,613	2,461	6,394	274	115,823	122,491	136,020	690
126	1,013	..	134	..	..	..	1,013	2,538	1,013	..	..	..	..	3,789	..
198	2,428	211	287	*151*	141	92	5,327	9,151	3,474	6,394	274	115,823	122,491	139,809	690

* Corporal or Sergeant, according to service.
† Sergeant-Master-Tailor.
‡ Squadron Sergeant-Major (Cavalry) as Acting Sergeant-Major.
§ 2 Serjeant Farriers 1 Serjeant-Saddler, and 2 Riding Instructors.
‖ 2 as Shoeing-Smiths, and 1 as Sadler.
¶ Serjeant-Farrier.
a Including 1 Serjeant-Saddler.

Digitized by Google

ARMY SERVICE

—	Officers.	Warrant Officers.				Company Sergeant-Majors.	Staff Quartermaster-Sergeant.	Company Quartermaster-Sergeants.	Staff-Sergeants.					Sergeants.	
		Regimental Sergeant-Major.	Regimental Quartermaster-Sergeant.	Other Warrant Officers.	Total.				Clerks.	Rough Riders.	Trumpeters.	Cooks.	Staff-Sergeants.	Tailors.	Sergeants.
Officers	*246	..	..	..	..	..	..	..	..	..	..	..	..	..	..
MOUNTED.															
General duty	..	..	..	7	7	..	..	..	..	..	..	..	..	..	..
Head-Quarters—War Office and Record Office.	..	..	..	1	1	..	1	..	1	..	..	..	..	..	2
Station Staff — Aldershot ..	..	1	1	..	2	..	1	..	..	1	1	1	..	1	..
Station Staff — Woolwich ..	..	1	1	..	2	..	1	..	..	1	1	1	..	1	..
Station Staff — Dublin ..	..	1	..	..	1	..	..	..	1	1	..	..	..	..	..
Station Staff — Curragh ..	..	1	..	..	1	..	..	..	1	1	..	..	..	..	..
Depôt Companies (2) ..	..	..	..	2	2	2	..	2	..	..	..	..	..	..	10
Service Companies (34) ..	..	..	..	34	34	34	..	34	..	..	..	..	..	..	†107
Remount Companies (2) ..	..	..	..	..	..	2	..	2	..	..	..	..	..	..	6
Artificers—extra regimentally employed.	..	..	..	..	..	..	..	..	..	..	..	..	..	..	..
Total mounted ..	..	4	2	44	50	38	3	38	3	4	2	2	..	2	125
DISMOUNTED.															
Head-Quarters — Records and Staff Clerk Depôt.	..	..	..	3	3	..	..	..	..	..	..	..	..	..	4
Supply Reserve Depôt ..	..	..	..	1	1	..	..	..	..	..	..	..	1	..	..
Transport Office, Royal Arsenal.	..	..	..	1	1	..	..	..	..	..	..	..	..	..	2
Station Staff, Dublin ..	..	..	..	..	..	..	..	..	..	..	..	..	..	..	..
38th Company for local supply. — clerks ..	..	..	..	6	6	..	4	1	..	..	..	..	2	..	5
38th Company for local supply. — bakers ..	..	..	..	1	1	..	1	..	..	..	..	..	4	..	1
duty at Aldershot — butchers	..	..	..	1	1	..	..	..	..	..	..	..	..	..	3
General duty	..	..	..	57	57	..	28	..	..	..	..	..	48	..	71
	..	..	..	..	..	..	..	..	..	..	..	..	..	..	..
Total dismounted ..	..	..	..	70	70	..	33	1	..	..	..	..	55	..	85
General total ..	246	4	2	114	120	38	36	39	3	4	2	2	55	2	210

* Exclusive of 35 Officers on the General Staff of the Army.
† Including—1 for Gibraltar, 2 for Malta, and 2 as Cooks.
‡ 1 supernumerary for service in Egypt.

Digitized by Google

CORPS.

Artificers.												Artificers.					Horses.			
Quarter-master-Sergeants.			Staff-Sergeants.			Armourer-Sergeants.	Total Sergeants.	Trumpeters.	Corporals.	2nd Corporals.	Privates.	Drivers.	Corporal-Farriers and Carriagesmiths.	Corporal Collarmakers.	Corporal Wheelers.	Shoeing and Carriage-smiths.	Total Rank and File.	Officers and Warrant Officers.	Riding.	Draught.	Pack Animals.
Farriers.	Collarmaker.	Wheeler.	Farriers.	Collarmakers.	Wheelers.															
..	..	..	..	..	..	..	..	..	..	..	..	..	..	..	..	..	..	..	..	..
..	..	..	..	..	..	..	..	..	..	..	..	..	..	..	..	..	..	..	..	..
..	..	..	..	..	..	..	4	..	..	..	..	..	..	..	..	..	..	..	..	..
2	1	1	..	..	..	..	9	..	..	..	..	30	..	..	..	..	30	14	3	..
2	1	1	..	..	..	..	9	..	..	..	..	15	..	..	..	..	15	4	3	..
1	..	..	..	..	..	..	3	..	..	..	..	7	..	..	..	..	7	1	2	..
1	..	..	..	..	..	..	3	..	..	..	..	3	..	..	..	..	3	1	1	..
..	..	..	2	2	2	..	20	2	10	4	..	136	2	2	2	4	160	6	16	100
2	..	..	17	17	17	..	226	34	104‖	34	..	1,326	‡18	17	17	‡35	1,551	102	170	816
..	..	..	..	..	..	..	12	..	6	6	98	..	2	..	..	6	118	..	..	..
..	..	..	..	..	..	..	..	..	..	..	..	74	..	..	..	..	74	..	..	..
8	2	2	19	19	19	..	286	36	120	44	98	1,591	22	19	19	45	1,958	128	195	916
..	..	..	..	..	..	..	4	..	..	..	4	..	..	..	..	..	4	..	..	..	..
..	..	..	..	..	..	..	1	..	..	..	1	..	..	..	..	..	1	..	..	..	..
..	..	..	..	..	..	..	2	..	1	2	..	..	..	..	..	..	3	..	..	..	..
..	..	..	..	..	..	..	..	..	..	..	..	..	..	..	..	..	..	..	..	..	..
..	..	..	..	..	..	..	12	..	..	1	22	..	..	..	..	..	23	..	..	..	..
..	..	..	..	..	..	..	6	..	11	6	55	..	..	..	..	..	72	..	..	..	..
..	..	..	..	..	..	..	3	..	1	..	23	..	..	..	..	..	24	..	..	..	..
..	..	..	..	..	..	..	146	1	60	66	503	..	..	..	..	..	629	..	..	..	..
..	..	..	..	..	..	§1	..	..	..	..	..	..	..	..	..	..	..	..	..	..	..
..	..	..	..	..	..	§1	174	1	73	75	608	..	..	..	..	..	756	..	..	..	..
8	2	2	19	19	19	§1	460	37	193	119	706	1,591	22	19	19	45	2,714	128	195	916	72
																				1,311	

§ Attached, and not included in totals.
‖ Including 2 as Cooks.

Digitized by Google

ARMY SERVICE CORPS—STAFF CLERK SECTION.

	Maximum Numbers, inclusive of Military Staff Clerks attached.		
	Staff Sergeant-Majors and Superintending Clerks.	Staff Quartermaster Sergeants and Lower Ranks.	Total.
For service with—			
General Staff, exclusive of War Office	24	178	202
Royal Victoria Hospital, Netley ..	..	4	4
Discharge Depôt, Gosport.. ..	1	5	6
War Office, including Military Education Office.	2	20	22
Army Veterinary Department ..	1	4	5
Office of Inspector of Gymnasia ..	..	3	3
Curragh Gymnasium	..	1	1
Office of Inspector of Signalling ..	..	1	1
School of Music..	..	1	1
Royal Military College	..	5	5
Total	28	222	250

Digitized by Google

COLONIAL CORPS.

Ranks.	West India Regiment.				Royal Malta Artillery.
	Battalion in West Indies.	Battalion on West Coast of Africa.	Depôt.	Total.	
Lieutenant-Colonels	2	2	1	5	1
Majors	4	5	1	10	6
Captains	8	7	2	17	6
Lieutenants	16	16	6	38	7
Second Lieutenants	9	9	..	18	5
Adjutant	1	1	..	2	1
Quarter-Master	1	1	1	3	1
Total Officers	41	41	11	93	27
Warrant Officers { Sergeant-Major ..	1	1	1	3	1
Warrant Officers { Bandmaster ..	1	1	..	2	1
Quarter-Master-Sergeant	1	1	1	3	1
Sergeant-Instructor of Musketry ..	1	1	1	3	..
Orderly-room Sergeant	1	1	2	4	1
Sergeant-Drummer	1	1	..	2	..
Armourer-Sergeants	1	1	..	2	1
Hospital-Sergeant	..	..	..	..	1
Company or Battery Sergeant-Majors ..	13	13	3	29	6
Sergeants	32	32	8	72	36
Total Sergeants	49	49	15	113	46
Drummers	16	16	4	36	..
Trumpeters	..	..	..	..	12
*Orderly-room Clerks	1	1	..	2	1
Corporals	40	40	10	90	12
Bombardiers	..	..	..	..	12
Privates or Gunners	862	763	259	1,884	612
Total Rank and File	903	804	269	1,976	687
Total all Ranks	1,011	912	300	2,223	724

* Corporal or Sergeant, according to service.

Digitized by Google

ROYAL ARTILLERY—NATIVES.

African Artillery for Sierra Leone and West Indies.

	Sierra Leone Company, R.A.	Jamaica Company, R.A.	St. Lucia Company, R.A.
Officers { 1st Class	..	..	..
Officers { 2nd „	1	..	..
Company Sergeant-Major	..	..	1
Sergeants	4	4	4
Trumpeters	2	2	2
Corporals	5	3	3
Bombardiers	2	3	3
Gunners	86	87	87
All Ranks	100	99	100

Asiatic Companies, Royal Artillery.

Ranks.	Hong Kong. Four Companies.	Ceylon. Two Companies.	Mauritius. Two Companies.
Subadars	4	2	2
Jemadars	5	2	2
Total Officers	9	4	4
Havildar-Major	4	2	2
Havildars	16	8	8
Total Sergeants	20	10	10
Trumpeters	8	4	4
Naiques	17*	8	8
Gunners	392	188†	174
Total Rank and File	409	196	182
Total all Ranks	446	214	200

* Including a Bombardier Trumpeter.
† Including 14 men for service as Mounted Orderlies to the Governor of Ceylon.

Digitized by Google

ROYAL ENGINEERS—NATIVES.

SUBMARINE MINING COMPANIES.

Ranks.	Company for Singapore.	Company for Hong Kong.	Company for Ceylon.	Company for Mauritius.	Total.
Havildar-Major	1	1	1	1	4
Havildars	3	3	2	2	10
Total Sergeants ..	4	4	3	3	14
Buglers	2	2	2	2	8
Naiques	8	8	4	4	24
Sappers	36	36	31	31	134
Total Rank and File ..	44	44	35	35	158
Total all Ranks ..	50	50	40	40	180

WEST INDIA COMPANIES.

	Fortress Company.				Submarine Mining Co.
	Jamaica.	St. Lucia.	Sierra Leone.	Total.	Jamaica.
Sergeants	2	1	1	4	4
Buglers	1	1	..	2	2
Corporals	2	1	1	4	2
2nd Corporals	2	1	1	4	2
Sappers	35	14	18	67	50
All Ranks	42	18	21	81	60

Digitized by Google

HONG KONG REGIMENT.

European Officers.

Commandant	1
Wing Commanders	2
Wing Officers	5
Adjutant	1
Quarter-Master	1
	10

Native Officers.

Subadars, 1st Grade	4
„ 2nd „	4
Jemadars, 1st „	5
„ 2nd „	4
Total Officers	27

Pay Havildars	
Drill Havildar	
Quarter-Master Havildar	
Armourer Havildar	
Band Havildar	
Havildars	4
Drum-Major	
Total Sergeants	5
Buglers	1
Naiques	4
Privates	87
Total Rank and File ..	91
Total Numbers	1,01

DEPARTMENTAL CORPS.

MEDICAL STAFF CORPS.

Sergeant-Majors (Warrant Officers)	39
Staff-Sergeants, 1st Class	43
Staff-Sergeants, 2nd Class	95
Sergeants	215
Sergeants	353
Buglers	11
Corporals	297
Privates	1,869
Rank and File	2,166
All Ranks	2,569

Digitized by Google

ORDNANCE STORE CORPS.

	For 1 Service Company.	For 1 Depôt Company.	Staff, &c.	Total for 11 Service Companies, 1 Depôt Company, and Staff.
Conductors	..	..	30	30
Sergeant-Major	..	..	1	1
Staff Sergeant-Majors	1	5	14	30
Warrant Officers	1	5	45	61
Staff Quarter-Master-Sergeants	1	5	16	32
Staff-Sergeants	2	20	..	42
Ditto acting as Orderly-Room Sergeant ..	..	..	2	2
Armourer-Sergeants	..	..	3	3
Sergeants	4	20	1*	65
Total Sergeants	7	45	19	141
Buglers	..	..	..	5
Corporals	3	20	..	53
2nd Corporals	3	20	..	53
Privates	36	200	..	596
Rank and File	42	240	..	702
All Ranks	50	290	64	909†

* Sergeant Master Tailor.

† The formation of No. 11 Company will not be proceeded with at present. The Establishment of the Corps is therefore, provisionally, only 60 Warrant Officers, 134 Sergeants, 660 Rank and File, 5 Buglers : 859 all Ranks.

MACHINERY, ARTIFICERS' SECTION, ARMY ORDNANCE CORPS.

Home and Colonial Establishment.	Quarter-Master-Sergeants	55
	Company Sergeant-Majors	25
	Sergeants	60
		140
Indian Establishment		2
		142

Digitized by Google

ARMOURER SECTION, ARMY ORDNANCE CORPS.

	Home and Colonial Establishment.	Indian Establishment.	Total.*
Armourer-Sergeant-Majors (Warrant Officers)	16	..	16
Staff Armourer-Sergeants	17†	15†	32
Armourer-Sergeants, 1st Class	97†	45†	142
" " 2nd Class	82†	40†	122
Armourer Privates			
Total..	212	100	312

* 32 Armourer-Sergeants are attached to Cavalry; 17 to Royal Artillery; 2 to Royal Engineers; 159 to Infantry Battalions and Depôts; 2 to Colonial Corps; 1 to Army Service Corps; and 3 to Ordnance Store Corps.

† The division between the Indian and Imperial Establishments is liable to variation.

ARMY ORDNANCE DEPARTMENT—WARRANT OFFICERS, NON-COMMISSIONED OFFICERS AND MEN.

(Detachment—Royal Artillery.)

Quarter-Master-Sergeant Instructor	1
Sergeant-Major Foreman of Proof	1
" for Laboratory Stores	1
Quarter-Master-Sergeant Foreman of Proof	2
Military Staff Clerks	2
Sergeants	3
Gunners	30
	40

ARMY PAY CORPS.

Staff-Sergeant-Majors (Warrant Officers)	32
Staff-Quarter-Master-Sergeants	
Staff-Sergeants	
Sergeants	558‡
Corporals	
Privates	
Total	590

‡ Maximum Establishment, to be completed when found necessary. The number includes the Military Staff Clerks and Paymaster Sergeants serving in Pay Offices.

Digitized by Google

II.—HONOURABLE ARTILLERY COMPANY OF LONDON.

Digitized by Google

II.—HONOURABLE ARTILLERY COMPANY OF LONDON.

——	Staff.	Horse Artillery.	Field Artillery.	Infantry.	Total.
Captain-General and Colonel	1	..	..	..	
Lieutenant-Colonels	2	..	..	..	
Majors	..	1	..	2	
Captains	..	1	2	7	
Instructor of Musketry	..	..	..	1	
Lieutenants	..	2	2	7	
Second Lieutenants	..	1	1	7	
Quarter-Master	1	..	1	..	
Medical Officers	..	1	1	1	
Veterinary Officers	..	1	1	..	
Adjutant (Permanent Staff)	1	..	..	..	
Total Officers	5	7	8	25	45
Sergeant-Major (Permanent Staff) ..	1	..	..	..	
Sergeant Instructors (Permanent Staff) ..	..	1	1	1	
Battery Sergeant-Major	..	1	1	..	
Colour-Sergeants	..	..	..	6	
Quarter-Master-Sergeants	..	1*	1*	1	
Orderly-room Sergeant	1	..	..	..	
Drill Sergeant	..	..	..	1	
Sergeant-Instructor of Musketry	..	..	..	1	
Sergeant-Trumpeter	..	..	1	..	
Sergeant-Drummer	..	..	..	1	
Sergeant-Bugler	..	..	..	1	
Sergeant-Farrier	..	1	1	..	
Sergeants	..	6	6	20	
Hospital-Sergeant	1	..	..	..	
Total Sergeants	3	10	11	32	56
Carried forward	8	17	19	57	101

* Battery Quarter-Master-Sergeants.

Digitized by Google

——	Staff.	Horse Artillery.	Field Artillery.	Infantry.	Tota
Brought forward	8	17	19	57	101
Corporals	..	5	4	20	
Bombardiers	..	5	4	..	
Collar-Maker	..	1	1	..	
Wheeler	..	1	1	..	
Shoeing-Smith	..	1	1	..	
Gunners	..	104	100	..	
Drivers	..	30	30	..	
Privates	..	..	..	480	
Total Rank and File	..	147	141	500	788
Trumpeters	..	2	2	..	9
Buglers	..	..	..	5	
Total all Ranks	8	166	162	562	898

Digitized by Google

III.—ESTABLISHMENTS

PERMANENT STAFF OF

Divisions of Royal Artillery.	County Title.	Adjutants.	Quarter-Masters.
Eastern Division	Kent Artillery	1	1
	Norfolk Artillery	1	1
	Suffolk Artillery	1	1
	Sussex Artillery	1	..
Southern Division	Antrim Artillery	1	1
	South-East of Scotland Artillery	1	1
	Cork Artillery	1	1
	Donegal Artillery	1	1
	Dublin City Artillery	1	..
	Edinburgh Artillery	1	1
	Fife Artillery	1	..
	Forfar and Kincardine Artillery	1	1
	Hampshire and Isle of Wight Artillery	1	..
	Lancashire Artillery	1	1
	Limerick City Artillery	1	1
	Mid Ulster Artillery	1	..
	Tipperary Artillery	1	..
	Waterford Artillery	1	..
	West of Scotland Artillery	1	1
	Wicklow Artillery	1	1
	Sligo Artillery	1	..
	Londonderry Artillery	1	1
	Clare Artillery	1	1
Western Division	Cornwall and Devon Miners Artillery	1	..
	Devon Artillery	1	..
	Durham Artillery	1	1
	Glamorgan Artillery	1	..
	Northumberland Artillery	1	1
	Carmarthen Artillery	1	1
	Pembroke Artillery	1	..
	Yorkshire Artillery	1	1
	Cardigan Artillery	1	1
	Total	32	20

Digitized by Google

OF THE MILITIA.

MILITIA ARTILLERY.

Sergeant-Majors.	Quartermaster-Sergeants.	Sergeant-Instructors of Gunnery.	Sergeant-Trumpeters.	Company Sergeant-Majors.	Sergeants.	Trumpeters.	Total.
1	1	1	1	6	6	6	24
1	1	1	1	6	6	6	24
1	1	1	1	6	6	6	24
1	1	1	1	5	5	5	20
1	1	1	1	8	8	8	30
1	1	1	1	6	6	6	24
1	1	1	1	7	7	7	27
1	1	1	1	8	8	8	30
1	1	1	1	5	5	5	20
1	1	1	1	7	7	7	27
1	1	1	1	5	5	5	20
1	1	1	1	6	6	6	24
1	1	1	1	4	4	4	17
1	1	1	1	6	6	6	24
1	1	1	1	6	6	6	24
1	1	1	1	4	4	4	17
1	1	1	1	5	5	5	20
1	1	1	1	5	5	5	20
1	1	1	1	6	6	6	24
1	1	1	1	6	6	6	24
1	1	1	1	4	4	4	17
1	1	1	1	6	6	6	24
1	1	1	1	6	6	6	24
1	1	1	1	4	4	4	17
1	1	1	1	4	4	4	17
1	1	1	1	8	8	8	30
1	1	1	1	4	4	4	17
1	1	1	1	6	6	6	24
1	1	1	1	6	6	6	24
1	1	1	1	4	4	4	17
1	1	1	1	6	6	6	24
1	1	1	1	6	6	6	24
32	32	32	32	181	181	181	723

Digitized by Google

MILITIA

—	Lieutenant-Colonels.	Majors.	Captains.	Lieutenants.	Second Lieutenants.	Total Militia Officers.
Eastern Division.						
Kent Artillery	1	1	6	6	3	17
Norfolk „	1	1	6	6	3	17
Suffolk „	1	1	6	6	3	17
Sussex „	1	1	5	5	3	15
Southern Division.						
Antrim Artillery..	1	2	8	8	4	23
South-East of Scotland Artillery ..	1	1	6	6	3	17
Cork Artillery	1	1	7	7	4	20
Donegal „	1	2	8	8	4	23
Dublin City „	1	1	5	5	3	15
Edinburgh „	1	1	7	7	4	20
Fife „	1	1	5	5	3	15
Forfar and Kincardine Artillery	1	1	6	6	3	17
Hampshire and Isle of Wight Artillery ..	1	1	4	4	2	12
Lancashire Artillery	1	1	6	6	3	17
Limerick City „	1	1	6	6	3	17
Mid Ulster „	1	1	4	4	2	12
Tipperary „	1	1	5	5	3	15
Waterford „	1	1	5	5	3	15
West of Scotland Artillery	1	1	6	6	3	17
Wicklow Artillery	1	1	6	6	3	17
Sligo „	1	1	4	4	2	12
Londonderry „	1	1	6	6	3	17
Clare „	1	1	6	6	3	17
Western Division.						
Cornwall and Devon Miners Artillery ..	1	1	4	4	2	12
Devon Artillery	1	1	4	4	2	12
Durham „	1	2	8	8	4	23
Glamorgan „	1	1	4	4	2	12
Northumberland Artillery	1	1	6	6	3	17
Carmarthen Artillery	1	1	6	6	3	17
Pembroke „	1	1	4	4	2	12
Yorkshire „	1	1	6	6	3	17
Cardigan „	1	1	6	6	3	17
Total	32	35	181	181	94	523

Digitized by Google

ARTILLERY.

Permanent Staff. (For details, *see* pages 248, 249.)										
Officers.	Non-Commissioned Officers.	Trumpeters.	Total Permanent Staff.	Sergeants.	Corporals.	Bombardiers.	Gunners.	Total Militiamen.	Total, exclusive of Permanent Staff.	Total, inclusive of Permanent Staff.
2	16	6	24	12	24	12	528	576	593	617
2	16	6	24	12	24	12	528	576	593	617
2	16	6	24	12	24	12	528	576	593	617
1	14	5	20	10	20	10	440	480	495	515
2	20	8	30	16	32	16	704	768	791	821
2	16	6	24	12	24	12	528	576	593	617
2	18	7	27	14	28	14	616	672	692	719
2	20	8	30	16	32	16	704	768	791	821
1	14	5	20	10	20	10	440	480	495	515
2	18	7	27	14	28	14	616	672	692	719
1	14	5	20	10	20	10	440	480	495	515
2	16	6	24	12	24	12	528	576	593	617
1	12	4	17	8	16	8	352	384	396	413
2	16	6	24	12	24	12	528	576	593	617
2	16	6	24	12	24	12	528	576	593	617
1	12	4	17	8	16	8	352	384	396	413
1	14	5	20	10	20	10	440	480	495	515
1	14	5	20	10	20	10	440	480	495	515
2	16	6	24	12	24	12	528	576	593	617
2	16	6	24	12	24	12	528	576	593	617
1	12	4	17	8	16	8	352	384	396	413
2	16	6	24	12	24	12	528	576	593	617
2	16	6	24	12	24	12	528	576	593	617
1	12	4	17	8	16	8	352	384	396	413
1	12	4	17	8	16	8	352	384	396	413
2	20	8	30	16	32	16	704	768	791	821
1	12	4	17	8	16	8	352	384	396	413
2	16	6	24	12	24	12	528	576	593	617
2	16	6	24	12	24	12	528	576	593	617
1	12	4	17	8	16	8	352	384	396	413
2	16	6	24	12	24	12	528	576	593	617
2	16	6	24	12	24	12	528	576	593	617
52	490	181	723	362	724	362	15,928	17,376	17,899	18,622

Digitized by Google

MILITIA

Fortress Forces,

—	Lieutenant-Colonels.	Majors.	Captains.	Lieutenants.	Second Lieutenants.	Total Officers.	Permanent			
							Adjutants.	Quarter-Master.	Sergeant-Majors.	Quarter-Master-Sergeants.
Royal Anglesey Militia	1	1	4	4	4	14	*	..	1	1
Royal Monmouthshire — Monmouthshire Companies.	1	2	6	6	6	21	*	*	1	1
Royal Monmouthshire — Glamorgan Company ..	..	..	1	1	1	3	..	..	..	..
Royal Monmouthshire — Brecon Company	..	..	1	1	1	3	..	..	..	..
Total Fortress Forces ..	2	3	12	12	12	41	..	..	2	2

Submarine Miners,

Portsmouth Division	1	1	2	1	5	*	..	..	1
Needles Division	1	1	1	1	4	..	..	..	1
Plymouth Division	1	2	2	2	7	..	..	..	1
Thames Division	1	2	2	2	7	..	..	..	1
Medway Division	1	1	1	1	4	..	..	..	1
Harwich Division	1	1	1	2	5	..	..	..	1
Milford Haven Division	1	1	1	2	5	..	..	1	..
Western Division	1	2	2	2	7	..	..	..	1
Humber Division	1	2	2	2	7	..	..	1	..
Falmouth Division	1	2	2	2	7	..	..	1	..
Total Submarine Miners	10	15	16	17	58	..	..	3	7

* The Adjutants and Quarter-Master of these Regiments are Officers

Digitized by Google

ENGINEERS.

ROYAL ENGINEERS.

Staff.											
Sergeant-Buglers.	Company Sergeant-Majors.	Sergeants.	Buglers.	Total Permanent Staff.	Sergeants.	Corporals.	Second Corporals.	Sappers.	Total Militiamen.	Total, exclusive of Permanent Staff.	Total, inclusive of Permanent Staff.
1	4	4	4	15	16	24	24	336	400	414	429
1	6	6	6	21	24	36	36	502	598	619	640
..	1	1	1	3	4	6	6	84	100	103	106
..	1	1	1	3	4	6	6	84	100	103	106
2	12	12	12	42	48	72	72	1,006	1,198	1,239	1,281

ROYAL ENGINEERS.

..	1	2	1	5	4	4	4	60	72	77	82
..	1	2	1	5	3	3	3	40	49	53	58
..	2	3	1	7	4	4	4	58	70	77	84
..	2	2	1	6	4	4	4	65	77	84	90
..	1	2	1	5	3	3	3	49	58	62	67
..	1	2	1	5	3	3	3	41	50	55	60
..	1	2	1	5	3	3	3	51	60	65	70
..	2	4	3	10	5	5	5	75	90	97	107
..	1	1	1	4	3	3	3	61	70	77	81
..	1	1	1	4	3	3	3	61	70	77	81
..	13	21	12	56	35	35	35	501	666	724	780

of the Royal Engineers, and are included in the Establishment of that Corps.

Digitized by Google

MILITIA INFANTRY.—Militia Battalions of Territorial Regiments.

Number of Regimental District.	Territorial Regiments.	Number of Battalion.	Lieutenant-Colonels.	Majors.	Captains.	Lieutenants.	Second Lieutenants.	Total Militia Officers.	Permanent Staff. For details, *see* pages 218–235.				Sergeants.	Corporals.	Privates.	Total Militiamen.	Total, exclusive of Permanent Staff.	Total, inclusive of Permanent Staff.
									Officers.	Non-commissioned Officers.	Drummers.	Total Permanent Staff.						
1	The Royal Scots (Lothian Regiment)	3rd	1	2	8	8	4	23	2	20	8	30	16	32	800	848	871	901
2	The Queen's (Royal West Surrey Regiment)	3rd	1	2	10	10	5	28	2	24	10	86	20	40	1,000	1,060	1,088	1,124
3	The Buffs (East Kent Regiment)	3rd	1	2	8	8	4	23	2	20	8	30	16	32	800	848	871	901
4	The King's Own (Royal Lancaster Regiment) ..	3rd	1	2	8	8	4	23	2	20	8	30	16	32	800	848	871	901
		4th	1	2	8	8	4	23	1	20	8	29	16	32	800	848	871	900
5	The Northumberland Fusiliers	3rd	1	2	10	10	5	28	2	24	10	36	20	40	1,000	1,060	1,088	1,124
6	The Royal Warwickshire Regiment	3rd	1	2	8	8	4	23	2	20	8	30	16	32	800	848	871	901
		4th	1	2	8	8	4	23	2	20	8	30	16	32	800	848	871	901
7	The Royal Fusiliers (City of London Regiment)	3rd	1	2	8	8	4	23	2	20	8	30	16	32	800	848	871	901
		4th	2*	1	10	10	5	28	2	24	10	36	20	40	600	660	688	724
		5th	1	2	8	8	4	23	2	20	8	30	16	32	800	848	871	901
8	The King's (Liverpool Regiment)	3rd	1	2	8	8	4	23	2	20	8	30	16	32	800	848	871	901
		4th	1	2	8	8	4	23	1	20	8	29	16	32	800	848	871	900
9	The Norfolk Regiment ..	3rd	1	2	8	8	4	23	2	20	8	30	16	32	800	848	871	901
		4th	1	2	8	8	4	23	2	20	8	30	16	32	800	848	871	901
10	The Lincolnshire Regiment ..	3rd	1	2	8	8	4	23	2	20	8	30	16	32	800	848	871	901
		4th	1	2	8	8	4	23	2	20	8	30	16	32	800	848	871	901

* One of these Officers is a Colonel.

Digitized by Google

Number of Regimental District.	Territorial Regiments.	Number of Battalion.	Lieutenant-Colonels.	Majors.	Captains.	Lieutenants.	Second Lieutenants.	Total Militia Officers.	Permanent Staff. For details, *see* pages 218-235.			Sergeants.	Corporals.	Privates.	Total Militiamen.	Total, exclusive of Permanent Staff.	Total, inclusive of Permanent Staff.
									Officers.	Non-commissioned Officers.	Drummers.	Total Permanent Staff.					
11	The Devonshire Regiment ..	3rd	1	1	6	6	3	17	2	16	6	24	12	600	636	653	677
		4th	1	1	6	6	3	17	2	16	6	24	12	600	636	653	677
12	The Suffolk Regiment ..	3rd	1	2	8	8	4	23	2	20	8	30	16	800	848	871	901
		4th	1	2	8	8	4	23	2	20	8	30	16	800	848	871	901
13	Prince Albert's (Somersetshire Light Infantry) ..	3rd	1	2	8	8	4	23	2	20	8	30	16	800	848	871	901
		4th	1	2	8	8	4	23	2	20	8	30	16	800	848	871	901
14	The Prince of Wales's Own (West Yorkshire Regiment)	3rd	1	2	8	8	4	23	2	20	8	30	16	800	848	871	901
		4th	1	2	8	8	4	23	2	20	8	30	16	800	848	871	901
15	The East Yorkshire Regiment	3rd	1	2	8	8	4	23	2	20	8	30	16	800	848	871	901
16	The Bedfordshire Regiment	3rd	1	2	8	8	4	23	2	20	8	30	16	800	848	871	901
		4th	1	2	8	8	4	23	2	20	8	30	16	800	848	871	901
17	The Leicestershire Regiment	3rd	1	2	8	8	4	23	2	20	8	30	16	800	848	871	901
18	The Royal Irish Regiment ..	3rd	1	2	8	8	4	23	2	20	8	30	16	800	848	871	901
		4th	1	2	8	8	4	23	2	20	8	30	16	800	848	871	901
		5th	1	2	8	8	4	23	2	20	8	30	16	800	848	871	901
19	The Prince of Wales's Own (Yorkshire Regiment) ..	3rd	1	2	8	8	4	23	2	20	8	30	16	800	848	871	901
		4th	1	2	8	8	4	23	2	20	8	30	16	800	848	871	901
20	The Lancashire Fusiliers ..	3rd	1	2	8	8	4	23	2	20	8	30	16	800	848	871	901
		4th	1	2	8	8	4	23	1	20	8	29	16	800	848	871	900
21	The Royal Scots Fusiliers ..	3rd	1	2	8	8	4	23	2	20	8	30	16	800	848	871	901

Digitized by Google

Number of Regiment or District.	Territorial Regiments.	Number of Battalion.	Lieutenant-Colonels.	Majors.	Captains.	Lieutenants.	Second Lieutenants.	Total Militia Officers.	Permanent Staff. For details, *see* pages 213–235. Officers.	Non-commissioned Officers.	Drummers.	Total Permanent Staff.	Sergeants.	Corporals.	Privates.	Total Militiamen.	Total, exclusive of Permanent Staff.	Total, inclusive of Permanent Staff.
22	The Cheshire Regiment ..	3rd	1	2	8	8	4	23	2	20	8	30	16	32	800	848	871	901
		4th	1	2	8	8	4	23	2	20	8	30	16	32	800	848	871	901
23	The Royal Welsh Fusiliers ..	3rd	1	2	8	8	4	23	2	20	8	30	16	32	800	848	871	901
		4th	1	2	8	8	4	23	2	20	8	30	16	32	800	848	871	901
24	The South Wales Borderers	3rd	1	2	10	10	5	28	2	24	10	36	20	40	1,000	1,060	1,088	1,124
		4th	1	1	6	6	3	17	2	16	6	24	12	24	600	636	653	677
25	King's Own Scottish Borderers	3rd	1	2	8	8	4	23	2	20	8	30	16	32	800	848	871	901
26	The Cameronians (Scottish Rifles)	3rd	1	2	10	10	5	28	2	24	10	36	20	40	1,000	1,060	1,088	1,124
		4th	1	2	10	10	5	28	1	24	10	35	20	40	1,000	1,060	1,088	1,123
27	The Royal Inniskilling Fusiliers	3rd	1	1	6	6	3	17	1	16	6	23	12	24	600	636	653	676
		4th	1	1	6	6	3	17	2	16	6	24	12	24	600	636	653	677
		5th	1	1	6	6	3	17	2	16	6	24	12	24	600	636	653	677
28	The Gloucestershire Regiment	3rd	1	2	8	8	4	23	2	20	8	30	16	32	800	848	871	901
		4th	1	2	8	8	4	23	2	20	8	30	16	32	800	848	871	901
29	The Worcestershire Regiment	3rd	1	2	8	8	4	23	2	20	8	30	16	32	800	848	871	901
		4th	1	2	8	8	4	23	1	20	8	29	16	32	800	848	871	900
30	The East Lancashire Regiment	3rd	1	2	10	10	5	28	2	24	10	33	20	40	1,000	1,060	1,088	1,124
31	The East Surrey Regiment	3rd	1	2	10	10	5	28	2	24	10	36	20	40	1,000	1,060	1,088	1,124
		4th	1	2	10	10	5	28	2	24	10	36	20	40	1,000	1,060	1,088	1,124
32	The Duke of Cornwall's Light Infantry	3rd	1	1	6	6	3	17	2	16	6	24	12	24	600	636	653	677
33	The Duke of Wellington's (West Riding Regiment) ..	3rd	1	2	10	10	5	28	2	24	10	36	20	40	1,000	1,060	1,088	1,124

Digitized by Google

Number of Regimental District.	Territorial Regiments.	Number of Battalion.	Lieutenant-Colonels.	Majors.	Captains.	Lieutenants.	Second Lieutenants.	Total Militia Officers.	Permanent Staff. For details, see pages 218–235.				Sergeants.	Corporals.	Privates.	Total Militiamen.	Total, exclusive of Permanent Staff.	Total, inclusive of Permanent Staff.
									Officers.	Non-commissioned Officers.	Drummers.	Total Permanent Staff.						
34	The Border Regiment	3rd	1	2	8	8	4	23	2	20	8	30	16	32	800	848	871	901
		4th	1	1	6	6	3	17	2	16	6	24	12	24	600	636	653	677
35	The Royal Sussex Regiment ..	3rd	1	2	10	10	5	28	2	24	10	36	20	40	1,000	1,060	1,088	1,124
37	The Hampshire Regiment ..	3rd	1	2	10	10	5	28	2	24	10	36	20	40	1,000	1,060	1,088	1,124
38	The South Staffordshire Regiment	3rd	1	2	8	8	4	23	2	20	8	30	16	32	800	848	871	901
		4th	1	2	8	8	4	23	1	20	8	29	16	32	800	848	871	900
39	The Dorsetshire Regiment ..	3rd	1	1	6	6	3	17	2	16	6	24	12	24	600	636	653	677
40	The Prince of Wales's Volunteers (South Lancashire Regiment)	3rd	1	2	8	8	4	23	2	20	8	30	16	32	800	848	871	901
41	The Welsh Regiment	3rd	1	2	12	12	6	33	2	28	12	42	24	48	1,200	1,272	1,305	1,347
42	The Black Watch (Royal Highlanders)	3rd	1	2	8	8	4	23	2	21	8	31	16	32	800*	848	871	902
43	The Oxfordshire Light Infantry	3rd	1	2	8	8	4	23	2	20	8	30	16	32	800	848	871	901
		4th	1	2	8	8	4	23	2	20	8	30	16	32	800	848	871	901
44	The Essex Regiment	3rd	1	2	8	8	4	23	2	20	8	30	16	32	800	848	871	901
		4th	1	2	8	8	4	23	2	20	8	30	16	32	800	848	871	901
45	The Sherwood Foresters (Derbyshire Regiment)	3rd	1	2	10	10	5	28	2	24	10	36	20	40	1,000	1,060	1,088	1,124
		4th	1	2	12	12	6	33	2	28	12	42	24	48	1,200	1,272	1,305	1,347
47	The Loyal North Lancashire Regiment	3rd	1	2	10	10	5	28	2	24	10	36	20	40	1,000	1,060	1,088	1,124

* Including five Pipers.

Digitized by Google

Number of Regimental District.	Territorial Regiments.	Number of Battalion.	Lieutenant-Colonels.	Majors.	Captains.	Lieutenants.	Second Lieutenants.	Total Militia Officers.	Permanent Staff. For details, *see* pages 218–235.			Sergeants.	Corporals.	Privates.	Total Militiamen.	Total, exclusive of Permanent Staff.	Total, inclusive of Permanent Staff.
									Officers.	Non-commissioned Officers.	Drummers.	Total Permanent Staff.					
48	The Northamptonshire Regiment	3rd	1	1	6	6	3	17	2	16	6	24	12	600	636	653	677
		4th	1	1	6	6	3	17	..	16	6	22	12	600	636	653	675
49	Princess Charlotte of Wales's (Royal Berkshire Regiment)	3rd	1	2	8	8	4	23	2	20	8	30	16	800	848	871	901
50	The Queen's Own (Royal West Kent Regiment) ..	3rd	1	2	12	12	6	33	2	28	12	42	24	1,200	1,272	1,305	1,347
51	The King's Own (Yorkshire Light Infantry)	3rd	1	2	10	10	5	28	2	24	10	36	20	1,000	1,060	1,088	1,124
53	The King's (Shropshire Light Infantry)	3rd	1	2	8	8	4	23	2	20	8	30	16	800	848	871	901
		4th	1	2	8	8	4	23	2	20	8	30	16	800	848	871	901
57	The Duke of Cambridge's Own (Middlesex Regiment)	3rd	1	2	8	8	4	23	2	20	8	30	16	800	848	871	901
		4th	1	2	8	8	4	23	2	20	8	30	16	800	848	871	901
60	The King's Royal Rifle Corps	5th	1	1	4	4	2	12	1	12	4	17	8	400	424	436	453
		7th	1	2	10	10	5	28	2	24	10	36	20	1,000	1,060	1,088	1,124
		8th	1	1	4	4	2	12	1	12	4	17	8	400	424	436	453
		9th	1	2	8	8	4	23	2	20	8	30	16	800	848	871	901
62	The Duke of Edinburgh's (Wiltshire Regiment) ..	3rd	1	2	8	8	4	23	2	20	8	30	16	800	848	871	901
63	The Manchester Regiment	3rd	1	2	8	8	4	23	2	20	8	30	16	800	848	871	901
		4th	1	2	8	8	4	23	1	20	8	29	16	800	848	871	900

Digitized by Google

Number of Regimental District.	Territorial Regiments.	Number of Battalion.	Lieutenant-Colonels.	Majors.	Captains.	Lieutenants.	Second Lieutenants.	Total Militia Officers.	Permanent Staff. For details, see pages 218–235.				Sergeants.	Corporals.	Privates.	Total Militiamen.	Total, exclusive of Permanent Staff.	Total, inclusive of Permanent Staff.
									Officers.	Non-commissioned Officers.	Drummers.	Total Permanent Staff.						
64	The Prince of Wales's (North Staffordshire Regiment)	3rd	1	2	8	8	4	23	2	20	8	30	16	32	800	848	871	901
		4th	1	2	8	8	4	23	2	20	8	30	16	32	800	848	871	901
65	The York and Lancaster Regiment	3rd	1	2	10	10	5	28	2	24	10	36	20	40	1,000	1,060	1,088	1,124
68	The Durham Light Infantry	3rd	1	2	8	8	4	23	2	20	8	30	16	32	800	848	871	901
		4th	1	2	10	10	5	28	2	24	10	36	20	40	1,000	1,060	1,088	1,124
71	The Highland Light Infantry	3rd	1	2	8	8	4	23	2	21	8	31	16	32	800*	848	871	902
		4th	1	2	8	8	4	23	1	21	8	30	16	32	800*	848	871	901
72	The Seaforth Highlanders (Ross-shire Buffs: Duke of Albany's)	3rd	1	2	10	10	5	28	2	25	10	37	20	40	1,000*	1,060	1,088	1,125
75	The Gordon Highlanders	3rd	1	2	8	8	4	23	2	21	8	31	16	32	800*	848	871	902
79	The Queen's Own Cameron Highlanders	2nd	1	2	10	10	5	28	2	25	10	37	20	40	1,000*	1,060	1,088	1,125
83	The Royal Irish Rifles	3rd	1	2	8	8	4	23	2	20	8	30	16	32	800	848	871	901
		4th	1	2	8	8	4	23	2	20	8	30	16	32	800	848	871	901
		5th	1	2	8	8	4	23	2	20	8	30	16	32	800	848	871	901
		6th	1	2	8	8	4	23	2	20	8	30	16	32	800	848	871	901
87	Princess Victoria's (Royal Irish Fusiliers)	3rd	1	2	8	8	4	23	2	20	8	30	16	32	800	848	871	901
		4th	1	1	6	6	3	17	2	16	6	24	12	24	600	636	653	677
		5th	1	1	6	6	3	17	2	16	6	24	12	24	600	636	653	677

* Including five Pipers.

Digitized by Google

| Number of Regimental District. | Territorial Regiments. | Number of Battalion. | Permanent Staff. For details, *see* pages 218–235. | | |

CHANNEL ISLANDS MILITIA.

Digitized by Google

CHANNEL

	Lieutenant-Colonels.	Majors.	Captains.	Lieutenants.	Second Lieutenants.	Surgeons.	Total.	Permanent		
								Adjutants.	Sergeant-Majors.	Quarter-Master-Sergeants.
ROYAL JERSEY.										
Artillery Regiment	1	2	6	6	6	2	23	1	1	1
1st Infantry Regiment	1	2	6	6	6	2	23	1	1	1
2nd „ „	1	2	6	6	6	2	23	1	1	1
3rd „ „	1	2	6	6	6	2	23	1	1	1
Total	4	8	24	24	24	8	92	4	4	4
ROYAL GUERNSEY.										
Artillery Regiment	1	2	6	6	6	2	23	1	1	1
1st Infantry Regiment	1	2	6	6	6	2	23	1	1	1
2nd „ „	1	2	6	6	6	2	23	1	1	1
3rd „ „	1	2	6	6	6	2	23	1	1	1
Total	4	8	24	24	24	8	92	4	4	4
ROYAL ALDERNEY.										
Artillery Regiment	1	..	2	2	2	1	8	1	1	..
RECAPITULATION.										
Artillery	3	4	14	14	14	5	54	3	3	2
Infantry	6	12	36	36	36	12	138	6	6	6
Total Channel Islands Militia	9	16	50	50	50	17	192	9	9	8

Digitized by Google

ISLANDS MILITIA.

Staff.												
Sergeant Instructors of Gunnery or of Musketry.	Company Sergeant-Majors or Colour-Sergeants.	Total Permanent Staff.	Company Sergeant-Majors or Colour-Sergeants.	Sergeants.	Total Sergeants not on Permanent Staff.	Trumpeters or Buglers.	Corporals.	Bombardiers.	Gunners or Privates.	Total Rank and File	Total, exclusive of Permanent Staff.	Total, inclusive of Permanent Staff.
1	6	10	6	12	18	6	18	18	360	396	443	453
1	6	10	6	12	18	6	24	..	432	456	503	513
1	6	10	6	12	18	6	24	..	432	456	503	513
1	6	10	6	12	18	6	24	..	432	456	503	513
4	24	40	24	48	72	24	90	18	1,656	1,764	1,952	1,992
1	6	10	6	12	18	6	18	18	360	396	443	453
1	6	10	6	12	18	6	24	..	372	396	443	453
1	6	10	6	12	18	6	24	..	372	396	443	453
1	6	10	6	12	18	6	24	..	372	396	443	453
4	24	40	24	48	72	24	90	18	1,476	1,584	1,772	1,812
..	2	4	2	4	6	2	6	6	160	172	188	192
2	14	24	14	28	42	14	42	42	880	964	1,074	1,098
6	36	60	36	72	108	36	144	..	2,412	2,556	2,838	2,898
8	50	84	50	100	150	50	186	42	3,292	3,520	3,912	3,996

Digitized by Google

MILITIA MEDICAL STAFF CORPS.

Surgeon-Major	1
Surgeon-Captains	4
Surgeon-Lieutenants	4
Sergeants	16
Corporals	24
Buglers	2
Privates	349
	400
Permanent Staff—	
1st Class Staff-Sergeant as Quarter-Master-Sergeant ..	1
2nd Class Staff-Sergeants	4
Sergeants	4
Total	400

ROYAL MALTA MILITIA (INFANTRY).

	Permanent Staff.	Militia.
Lieutenant-Colonel	..	1
Majors	..	2
Captains	..	10
Lieutenants	..	10
Second Lieutenants	..	10
Adjutant	1	..
Quarter-Master	1	..
Total Officers	2	33
Sergeant-Major	1	..
Quarter-Master-Sergeant	1	..
Orderly-Room-Sergeant	1	..
Sergeant-Instructor in Musketry	1	..
Sergeant-Drummer	1	..
Colour-Sergeants	10	..
Sergeants	..	30
Corporals	10	30
Drummers	10	..
Privates	..	1,000
Total all ranks	37	1,093
	1,130	

Digitized by Google

MALTA MILITIA (SUBMARINE MINERS).

Permanent Staff—			
Lieutenant	..	1*	
Company Sergeant-Major	..	1	
Sergeants	..	3	
Total	..	5	
Sergeants	..	3	
Corporals	..	3	
Lance-Corporals	..	2	
Sappers	..	52	
Total all ranks.. ..	..	60	

BERMUDA MILITIA.

Artillery.		Engineers (Submarine Miners).	
Permanent Staff—		Permanent Staff—	
Captain, R.A., as Officer Commanding	1	Adjutant-Instructor (Lieutenant, R.E.)	1*
Company Sergeant-Major, R.A	1	Sergeants	2
Sergeant, R.A.	1		3
	3		
Militia—		Militia—	
Captain	1	Sergeants	3
Lieutenant	1	Corporals	6
Second Lieutenant.. ..	1	Sappers	51
Sergeants	4		60
Corporals	3		
Bombardiers	3		
Trumpeters	2		
Gunners	88		
	103		

* Included in Establishment of the Royal Engineers.

Digitized by Google

MILITIA MEDICAL STAFF CORPS.

Surgeon-Major	1
Surgeon-Captains	4
Surgeon-Lieutenants	4
Sergeants	16
Corporals	24
Buglers	2
Privates	349
	400
Permanent Staff—	
1st Class Staff-Sergeant as Quarter-Master-Sergeant ..	1
2nd Class Staff-Sergeants..	4
Sergeants	4
Total	409

ROYAL MALTA MILITIA (INFANTRY).

	Permanent Staff.	Militia.
Lieutenant-Colonel	..	1
Majors	..	2
Captains..	..	10
Lieutenants	..	10
Second Lieutenants	..	10
Adjutant	1	..
Quarter-Master	1	..
Total Officers	2	33
Sergeant-Major	1	..
Quarter-Master-Sergeant	1	..
Orderly-Room-Sergeant	1	..
Sergeant-Instructor in Musketry	1	..
Sergeant-Drummer	1	..
Colour-Sergeants	10	..
Sergeants	..	30
Corporals	10	30
Drummers	10	..
Privates..	..	1,000
Total all ranks..	37	1,093
	1,130	

Digitized by Google

MALTA MILITIA (SUBMARINE MINERS).

Permanent Staff—			
Lieutenant	1*	Sergeants	3
Company Sergeant-Major ..	1	Corporals	3
Sergeants	3	Lance-Corporals	2
		Sappers	52
Total	5	Total all ranks..	60

BERMUDA MILITIA.

Artillery.		Engineers (Submarine Miners).	
Permanent Staff—		Permanent Staff—	
Captain, R.A., as Officer Commanding	1	Adjutant-Instructor (Lieutenant, R.E.)	1*
Company Sergeant-Major, R.A	1	Sergeants	2
Sergeant, R.A.	1		3
	3		
Militia—		Militia—	
Captain	1	Sergeants	3
Lieutenant	1	Corporals	6
Second Lieutenant	1	Sappers	51
Sergeants	4		60
Corporals	3		
Bombardiers	3		
Trumpeters	2		
Gunners	88		
	103		

* Included in Establishment of the Royal Engineers.

Digitized by Google

IV.—ESTABLISHMENTS OF

Brigade Organisation.	Corps.	No. of Squadrons.	Lieutenant-Colonels.	Majors.	Captains.	Lieutenants.	Second Lieutenants.
1st Yeomanry Brigade	Berkshire	2	1	1	4	4	2
	Middlesex	2	1	1	4	4	2
2nd „ „	Buckinghamshire	4	1	1	8	8	4
	Oxfordshire	2	1	1	4	4	2
3rd „ „	Wiltshire	3	1	1	6	6	3
	Gloucestershire	4	1	1	8	8	4
4th „ „	North Somerset	3	1	1	6	6	3
	West Somerset	3	1	1	6	6	3
5th „ „	Shropshire	4	1	1	8	8	4
	Worcestershire	4	1	1	8	8	4
6th „ „	Leicestershire	4	1	1	8	8	4
	Derbyshire	2	1	1	4	4	2
7th „ „	Hertfordshire	2	1	1	4	4	2
	Suffolk	2	1	1	4	4	2
8th „ „	Warwickshire	3	1	1	6	6	3
	Staffordshire	4	1	1	8	8	4
9th „ „	Cheshire	4	1	1	8	8	4
	Lancashire Hussars	3	1	1	6	6	3
11th „ „	Ayrshire	4	1	1	8	8	4
	Lanarkshire	2	1	1	4	4	2
	Lanarkshire (Royal Glasgow)	2	1	1	4	4	2
12th „ „	Northumberland	3	1	1	6	6	3
	Lothians and Berwickshire	2	1	1	4	4	2
13th „ „	Yorkshire Hussars	4	1	1	8	8	4
	Yorkshire Dragoons	3	1	1	6	6	3
14th „ „	Duke of Lancaster's Own	3	1	1	6	6	3
	Westmoreland and Cumberland	3	1	1	6	6	3
15th „ „	Denbighshire	2	1	1	4	4	2
	Montgomeryshire	3	1	1	6	6	3
17th „ „	Nottinghamshire (Sherwood Rangers)	2	1	1	4	4	2
	Southern Nottinghamshire	4	1	1	8	8	4
Portsmouth Brigade	Hampshire	2	1	1	4	4	2
	Dorset	2	1	1	4	4	2
Devon Brigade	Royal 1st Devon	3	1	1	6	6	3
	Royal North Devon	4	1	1	8	8	4
Kent Brigade	Royal East Kent	1	..	1	2	2	1
	West Kent	2	1	1	4	4	2
	Pembrokeshire	2	1	1	4	4	2
	Total	108	37	38	216	216	108

The minimum establishment

Digitized by Google

YEOMANRY CAVALRY.

Brigade Adjutants.	Medical Officers.	Veterinary Officers.	Sergeant-Majors.	Squadron Sergt.-Majors and Quarter-Masters.	Permanent Staff-Sergeants.	Sergeants.	Corporals.	Trumpeters.	Privates.	Total, exclusive of Officers, Permanent Staff and Sergeant-Majors.
1	1	..	1	4	3	12	12	4	168	200
1	1	..	1	4	3	12	12	4	168	200
1	1	1	1	8	5	24	24	8	336	400
1	1	..	1	4	3	12	12	4	168	200
1	1	1	1	6	4	18	18	6	252	300
1	1	1	1	8	5	24	24	8	336	400
1	1	1	1	6	4	18	18	6	252	300
1	1	1	1	6	4	18	18	6	252	300
1	1	1	1	8	5	24	24	8	336	400
1	1	1	1	8	5	24	24	8	336	400
1	1	1	1	8	5	24	24	8	336	400
1	1	..	1	4	3	12	12	4	168	200
1	1	..	1	4	3	12	12	4	168	200
1	1	1	1	6	4	18	18	6	252	300
1	1	1	1	8	5	24	24	8	336	400
1	1	1	1	8	5	24	24	8	336	400
1	1	1	1	6	4	18	18	6	252	300
1	1	1	1	8	5	24	24	8	336	400
1	1	..	1	4	3	12	12	4	168	200
1	1	1	1	6	4	18	18	6	252	300
1	1	..	1	4	3	12	12	4	168	200
1	1	1	1	8	5	24	24	8	336	400
1	1	1	1	6	4	18	18	6	252	300
1	1	1	1	6	4	18	18	6	252	300
1	1	..	1	4	3	12	12	4	168	200
1	1	1	1	6	4	18	18	6	252	300
1	1	1	1	4	3	12	12	4	168	200
1	1	1	1	8	5	24	24	8	336	400
1	1	..	1	4	3	12	12	4	168	200
1	1	1	1	6	4	18	18	6	252	300
1	1	1	1	8	5	24	24	8	336	400
1	1	..	1	2	2	6	6	2	84	100
1	1	..	1	4	3	12	12	4	168	200
1	1	..	1	4	3	12	12	4	168	200
19	38	22	38	216	146	648	648	216	9,072	10,800

of a squadron is 70 efficients.

Digitized by Google

V.—ESTABLISHMENTS OF

STAFF OF VOLUNTEER BRIGADES.

Brigadiers	33*a*
Aides-de-Camp	33
Brigade Majors	33*a*
Brigade Surgeons	33
Supply and Transport Officers	33

LIGHT HORSE.	Lieutenant-Colonel.	Captains.	Lieutenants.	Second Lieutenants.	Quarter-Master.	Medical Officers.	Veterinary Officer.	Total Officers.	Permanent Staff.		
									Adjutant.	Acting Sergeant-Major.	Sergeant-Instructors.
1st Fifeshire	1	4	4	2*	1	3	1	16	1	1	1
1st Forfarshire	..	1	1	1	..	1	..	4	..	..	1
Total	1	5	5	3	1	4	1	20	1	1	2

* Two supernumerary subalterns are also allowed in place of two privates.

Digitized by Google

VOLUNTEER CORPS.

a In the East London, North London, and South London Brigades, the Brigadiers are the Officers Commanding Regiments of Foot Guards, and the Brigade Majors are the Regimental Adjutants of the Foot Guards.

Quarter-Master-Sergeants.	Trumpet-Major.	Troop Sergeant-Majors.	Sergeants.†	Total Sergeants.	Corporals.	Trumpeters.	Farriers.	Shoeing Smiths.	Privates.	Total Enrolled Members, exclusive of Permanent Staff.	Total all Ranks, inclusive of Permanent Staff.
1	1	4	16	22	16	4	4	4	174	240	243
1	..	1	3	5	4	1	1	1	44	60	61
2	1	5	19	27	20	5	5	5	218	300	304

† Including armourer-sergeant, saddler-sergeant, farrier-sergeant, and orderly-room clerk.

Digitized by Google

ARTILLERY.	Lieutenant-Colonels.	Majors.	Captains.	Lieutenants and Second Lieutenants.*	Quarter-Masters.	Medical Officers.†	Veterinary Officers.	Total Officers.	Permanent Staff.		
									Adjutants.	Acting Sergeant-Majors.	Sergeant-Instructors.
(P. 1) 1st Aberdeenshire	1	2	11	17	1	3	1	36	1	1	5
1st Argyll and Bute	2	2	12	20	1	4	..	41	1	1	9
(P. 1) 1st Ayr and Galloway	1	2	11	17	1	3	1	36	1	1	9
1st Banff	1	2	8	12	1	3	..	27	1	1	7
1st Berwickshire	..	..	1	2	..	1	..	4	..	..	1
1st Berwick-on-Tweed	..	..	2	3	..	1	..	6	..	..	1
1st Caithness	1	1	7	11	1	3	..	24	1	1	5
(P. 1) 1st Cheshire and Carnarvonshire	1	2	9	14	1	3	1	31	1	1	5
(P. 1) 1st Cinque Ports (Eastern Division, R.A.).	1	2	9	14	1	3	1	31	1	1	6
(P. 2) 2nd Cinque Ports (Eastern Division, R.A.).	1	1	7	11	1	3	1	25	1	1	4
1st Cornwall (Western Division, R.A.).	1	2	11	17	1	3	..	35	1	1	10
1st Cumberland	1	1	7	11	1	3	..	24	1	1	4
1st Devonshire (Western Division, R.A.).	1	2	10	15	1	3	..	32	1	1	8
2nd Devonshire (Western Division, R.A.).	1	2	9	14	1	3	..	30	1	1	5
1st Dorsetshire (Southern Division, R.A.).	1	2	10	15	1	3	..	32	1	1	6
(P. 1) 1st Durham (Western Division, R.A.).	1	2	8	12	1	3	1	28	1	1	2
(P. 1) 2nd Durham (Western Division, R.A.).	2	2	12	18	1	4	1	40	1	1	5
3rd Durham (Western Division, R.A.).	1	1	6	9	1	3	..	21	1	1	1
(P. 1) 4th Durham (Western Division, R.A.).	1	2	8	12	1	3	1	28	1	1	2
(P. 2) 1st Edinburgh (City)	1	2	9	14	1	3	1	31	1	1	3
(P. 1) 1st Essex (Eastern Division, R.A.).	2	2	13	22	1	4	1	45	1	1	7
(P. 1) 1st Fifeshire	2	2	13	20	1	4	1	43	1	1	11

(P. 1.) This corps has one Battery of Position on charge.
(P. 2.) This corps has two Batteries of Position on charge.
* The establishment of Lieutenants is one per company. In addition to the establishment of Subalterns, supernumerary Second Lieutenants, to complete the number of Subalterns to two for each unit, will be allowed for each corps.

Digitized by Google

Quarter-Master-Sergeants.	Sergeant Trumpeters.	Battery or Company Sergeant-Majors.	Battery Quarter-Master-Sergeants.	Sergeant-Farriers.	Armourer Sergeants.	Orderly-Room Sergeants.	Sergeants.	Total Sergeants.	Corporals.	Bombadiers.	Trumpeters.	Gunners.	Drivers.	Shoeing Smiths.	Collar-Makers.	Wheelers.	Total Enrolled Members, exclusive of Permanent Staff.	Total all Ranks, inclusive of Permanent Staff.
1	1	10	1	1	1	1	33	49	44	22	20	674	30	2	2	1	880	887
1	1	12	..	..	1	1	38	54	51	25	25	813	..	..	..	..	1,009	1,020
1	1	10	1	1	1	1	33	49	44	22	20	674	30	2	2	1	880	891
1	1	8	..	..	1	1	24	36	32	16	16	513	..	..	..	..	640	649
1	..	1	..	..	..	..	3	5	4	2	2	63	..	..	..	..	80	81
1	..	2	..	..	..	..	6	9	8	4	4	129	..	..	..	..	160	161
1	1	7	..	..	1	1	21	32	28	14	14	448	..	..	..	..	560	567
1	1	8	1	1	1	1	27	41	36	18	16	543	30	2	2	1	720	727
1	1	8	1	1	1	1	27	41	36	18	16	543	30	2	2	1	720	728
1	1	5	2	2	1	1	21	34	28	14	10	379	60	4	4	2	560	566
1	1	11	..	..	1	1	33	48	44	22	22	709	..	..	..	..	880	892
1	1	7	..	..	1	1	21	32	28	14	14	448	..	..	..	..	560	566
1	1	10	..	..	1	1	30	44	40	20	20	644	..	..	..	..	800	810
1	1	9	..	..	1	1	27	40	36	18	18	578	..	..	..	..	720	727
1	1	10	..	..	1	1	30	44	40	20	20	644	..	..	..	..	800	808
1	1	7	1	1	1	1	24	37	32	16	14	478	30	2	2	1	640	644
1	1	11	1	1	1	1	36	53	48	24	22	738	30	2	2	1	960	967
1	1	6	..	..	1	1	18	28	24	12	12	383	..	..	..	..	480	483
1	1	7	1	1	1	1	24	37	32	16	14	478	30	2	2	1	640	644
1	1	7	2	2	1	1	27	42	36	18	14	509	60	4	4	2	720	725
1	1	12	1	1	1	1	41	59	55	27	25	842	30	2	2	1	1,088	1,097
1	1	13	..	1	1	1	39	57	52	26	24	803	30	2	2	1	1,040	1,053

† In addition to the establishment of Medical Officers given in this column, additional Surgeon-Lieutenants may be appointed, according to the requirements of the Service, under para. 63 of the Volunteer Regulations, 1895.

Digitized by Google

ARTILLERY.	Lieutenant-Colonels.	Majors.	Captains.	Lieutenants and Second Lieutenants.*	Quarter-Masters.	Medical Officers.*	Veterinary Officers.	Total Officers.	Permanent Staff.		
									Adjutants.	Acting Sergeant-Majors.	Sergeant-Instructors.
(P. 1) 1st Forfarshire	2	2	14	21	1	4	1	45	1	1	6
1st Glamorganshire	1†	1	7	11	1	3	..	24	1	1	3
2nd Glamorganshire	1†	2	11	17	1	3	..	35	1	1	4
1st Gloucestershire	1	2	11	17	1	3	..	35	1	1	6
1st Haddington	..	..	1	2	..	1	..	4	..	..	1
1st Hampshire (Southern Division, R.A.).	1	2	10	15	1	3	..	32	1	1	3
2nd Hampshire (Southern Division, R.A.).	1	2	9	14	1	3	..	30	1	1	3
(P. 1) The Highland	2	2	12	20	1	4	1	42	1	1	7
1st Kent (Eastern Division, R.A.)	1	2	9	14	1	3	..	30	1	1	4
2nd Kent	1	2	8	12	1	3	..	27	1	1	2
(P. *a*) 3rd Kent	1	2	8	12	1	3	1	28	1	1	3
(P. 2) 1st Lanarkshire	2	3	17	26	1	4	1	54	2	1	6
1st Lancashire	1	2	8	12	1	3	..	27	1	1	2
(P. *a*) 2nd Lancashire	2	2	12	18	1	4	1	40	1	1	3
(P. *a*) 3rd Lancashire	1	2	8	12	1	3	1	28	1	1	3
(P. *a*) 4th Lancashire	1	2	8	12	1	3	1	28	1	1	3
(P. *a*) 5th Lancashire	1	2	9	14	1	3	1	31	1	1	4
(P. *a*) 6th Lancashire	1	2	9	14	1	3	1	31	1	1	3
(P. *a*) 7th Lancashire	1	2	10	15	1	3	1	33	1	1	3
8th Lancashire	1	2	8	12	1	3	..	27	1	1	2
(P. *a*) 9th Lancashire	1	1	6	9	1	3	1	22	1	1	2
(P. *a*) 1st Lincolnshire (Western Division, R.A.).	1	2	8	12	1	3	1	28	1	1	3
1st City of London	3	2	16	24	2	6	..	53	2	2	4
2nd Middlesex	1	2	8	12	1	3	..	27	1	1	2

(P. *a.*) Position Artillery Corps.
(P. 1.) This corps has one Battery of Position on charge.
(P. 2.) This Corps has two Batteries of Position on charge.
* *See* notes on pages 270 and 271.
† An additional Lieutenant-Colonel, as commandant of both corps, is allowed temporarily.

Digitized by Google

Quarter-Master-Sergeants.	Sergeant Trumpeters.	Battery or Company Sergeant-Majors.	Battery Quarter-Master-Sergeants.	Sergeant-Farriers.	Armourer Sergeants.	Orderly-Room Sergeants.	Sergeants.	Total Sergeants.	Corporals.	Bombadiers.	Trumpeters.	Gunners.	Drivers.	Shoeing-Smiths.	Collar-Makers.	Wheelers.	Total Enrolled Members, exclusive of Permanent Staff.	Total all Ranks, inclusive of Permanent Staff.
1	1	13	1	1	1	1	42	61	56	28	28	869	30	2	2	1	1,120	1,128
1	1	7	..	..	1	1	21	32	28	14	14	448	..	..	..	..	560	565
1	1	11	..	..	1	1	33	48	44	22	22	709	..	..	..	..	880	886
1	1	11	..	..	1	1	33	48	44	22	22	709	..	..	..	..	880	888
1	..	1	..	..	..	..	3	5	4	2	2	63	..	..	..	..	80	81
1	1	10	..	..	1	1	30	44	40	20	20	644	..	..	..	..	800	805
1	1	9	..	..	1	1	27	40	36	18	18	578	..	..	..	..	720	725
1	1	11	1	1	1	1	38	55	50	24	23	760	30	2	2	1	989	993
1	1	9	..	..	1	1	27	40	36	18	18	578	..	..	..	..	720	726
1	1	8	..	..	1	1	24	36	32	16	16	513	..	..	..	..	640	644
1	1	4	4	4	1	1	24	40	32	16	8	376	120	8	8	4	640	645
1	1	15	2	2	1	1	51	74	68	34	30	1,030	60	4	4	2	1,360	1,369
1	1	8	..	..	1	1	24	36	32	16	16	513	..	..	..	..	640	644
1	1	8	4	4	1	1	36	56	48	24	16	636	120	8	8	4	960	965
1	1	4	4	4	1	1	24	40	32	16	8	376	120	8	8	4	640	645
1	1	4	4	4	1	1	24	40	32	16	8	376	120	8	8	4	640	645
1	1	5	5	5	1	1	27	46	36	18	10	404	150	10	10	5	720	726
1	1	5	4	4	1	1	27	44	36	18	10	441	120	8	8	4	720	725
1	1	6	4	4	1	1	30	48	40	20	12	507	120	8	8	4	800	805
1	1	8	..	..	1	1	24	36	32	16	16	513	..	..	..	..	640	644
1	1	3	3	3	1	1	18	31	24	12	6	280	90	6	6	3	480	484
1	1	4	4	4	1	1	24	40	32	16	8	376	120	8	8	4	640	645
2	2	16	..	..	2	2	48	72	64	32	32	1,027	..	..	..	..	1,280	1,288
1	1	8	..	..	1	1	24	36	32	16	16	513	..	..	..	..	640	644

Digitized by Google

ARTILLERY.	Lieutenant-Colonels.	Majors.	Captains.	Lieutenants and Second Lieutenants.*	Quarter-Masters.	Medical Officers.*	Veterinary Officers.	Total Officers.	Permanent Staff.		
									Adjutants.	Acting Sergeant-Majors.	Sergeant-Instructors.
3rd Middlesex	2	2	12	18	1	4	..	39	1	1	3
(P. 2) 1st Midlothian	1	2	8	12	1	3	1	28	1	1	3
(P. *a*) 1st Monmouthshire	1	1	6	9	1	3	1	22	1	1	2
(P. 3) 1st Norfolk (Eastern Division, R.A.).	2	2	13	20	1	4	1	43	1	1	8
(P. *a*) 1st Newcastle-on-Tyne (Western Division, R.A.).	1	2	8	12	1	3	1	28	1	1	2
(P. *a*) 1st Northumberland (Western Division, R.A.).	1	2	8	12	1	3	1	28	1	1	2
(P. 1) 2nd Northumberland (Western Division, R.A.).	1	2	8	12	1	3	1	28	1	1	4
(P. 1) Tynemouth (Western Division, R.A.).	1	2	8	12	1	3	1	28	1	1	2
1st Orkney	1	2	9	14	1	3	..	30	1	1	7
(P. 1) 1st Renfrew and Dumbarton ..	1	1	7	11	1	3	1	25	1	1	3
(P. *a*) 1st Shropshire and Staffordshire	1	2	8	12	1	3	1	28	1	1	3
(P. 1) 1st Sussex (Eastern Division, R.A.).	1	2	9	14	1	3	1	31	1	1	3
(P. 1) 2nd Sussex	1	1	6	9	1	3	1	22	1	1	2
(P. *a*) 1st Worcestershire and Warwickshire.	1	2	8	12	1	3	1	28	1	1	4
(P. 1) 1st East York (Western Division, R.A.).	1	2	8	12	1	3	1	28	1	1	4
(P. 1) 2nd East York (Western Division, R.A.).	2	2	12	18	1	4	1	40	1	1	3
(P. *a*) 1st North York (Western Division, R.A.).	1	2	9	14	1	3	1	31	1	1	4
(P. *a*) 1st West York (Western Division, R.A.).	1	2	8	12	1	3	1	28	1	1	2
(P. *a*) 2nd West York (Western Division, R.A.).	1	2	8	12	1	3	1	28	1	1	3
(P. *a*) 4th West York (Western Division, R.A.).	1	2	8	12	1	3	1	28	1	1	3
Total Artillery	76	118	591	906	64	206	41	2,002	65	64	266

(P. *a*.) Position Artillery Corps.
(P. 1.) This corps has one Battery of Position on charge.
(P. 2.) This corps has two Batteries of Position on charge.
(P. 3.) This corps has three Batteries of Position on charge.
* *See* notes on pages 270 and 271.

Digitized by Google

Quarter-Master-Sergeants.	Sergeant-Trumpeters.	Battery or Company Sergeant-Majors.	Battery Quarter-Master-Sergeants.	Sergeant-Farriers.	Armourer-Sergeants.	Orderly-Room Sergeants.	Sergeants.	Total Sergeants.	Corporals.	Bombadiers.	Trumpeters.	Gunners.	Drivers.	Shoeing-Smiths.	Collar-Makers.	Wheelers.	Total Enrolled Members, exclusive of Permanent Staff.	Total all Ranks, inclusive of Permanent Staff.
1	1	12	..	..	1	1	36	52	48	24	24	773	..	..	..	..	960	965
1	1	6	2	2	1	1	24	38	32	16	12	444	60	4	4	2	610	645
1	1	3	3	3	1	1	18	31	24	12	6	280	90	6	6	3	480	484
1	1	10	3	3	1	1	39	59	52	26	20	735	90	6	6	3	1,040	1,050
1	1	5	3	3	1	1	24	39	32	16	10	410	90	6	6	3	640	644
1	1	4	4	4	1	1	24	40	32	16	8	376	120	8	8	4	640	645
1	1	7	1	1	1	1	24	37	32	16	14	478	30	2	2	1	640	646
1	1	7	1	1	1	1	24	37	32	16	14	478	30	2	2	1	640	644
1	1	9	..	..	1	1	27	40	36	18	18	578	..	..	..	..	720	729
1	1	6	1	1	1	1	21	33	28	14	12	413	30	2	2	1	560	565
1	1	4	4	4	1	1	24	40	32	16	8	376	120	8	8	4	640	645
1	1	8	1	1	1	1	27	41	36	18	16	543	30	2	2	1	720	725
1	1	5	1	1	1	1	18	29	24	12	10	348	30	2	2	1	480	484
1	1	4	4	4	1	1	24	40	32	16	8	376	120	8	8	4	640	646
1	1	7	1	1	1	1	24	37	32	16	14	478	30	2	2	1	640	647
1	1	11	1	1	1	1	36	53	48	24	22	788	30	2	2	1	960	965
1	1	5	4	4	1	1	27	44	36	18	10	441	120	8	8	4	720	726
1	1	5	3	3	1	1	24	39	32	16	10	410	90	6	6	3	640	644
1	1	4	4	4	1	1	24	40	32	16	8	376	120	8	8	4	640	645
1	1	4	4	4	1	1	24	40	32	16	8	376	120	8	8	4	640	645
67	64	494	97	98	64	64	1,776	2,724	2,372	1,184	991	34,699	2,940	196	196	98	47,406	47,801

Digitized by Google

—	Lieutenant-Colonels.	Majors.	Captains.	Lieutenants and Second Lieutenants.*	Quarter-Masters.	Medical Officers.*	Total Officers.	Permanent Staff.		
								Adjutants.	Acting-Sergeant Majors.	Sergeant-Instructors.
ENGINEER.										
1st Aberdeenshire	1	1	6	9	1	3	21	1	1	2
1st Cheshire	1	1	6	9	1	3	21	1	1	2
2nd „ (Railway)	1	1	6	9	1	3	21	1	1	2
1st Devon and Somerset	1	1	7	11	1	3	24	1	1	4
1st Durham	1	1	7	11	1	3	24	1	1	3
1st Flint	..	..	1	4	..	1	6	..	..	1
1st Gloucestershire	1	1	7	11	1	3	24	1	1	3
2nd „	1	2	8	12	1	3	27	1	1	3
1st Hampshire	..	1	4	6	1	3	15	1	1	1
1st Lanarkshire	1	2	9	14	1	3	30	1	1	4
1st Lancashire	1	2	9	14	1	3	30	1	1	4
2nd „	1	1	6	9	1	3	21	1	1	2
1st London	1	2	8	12	1	3	27	1	1	3
1st Middlesex	1	2	8	12	1	3	27	1	1	3
1st Newcastle-on-Tyne	1	1	6	9	1	3	21	1	1	2
1st Northamptonshire	..	..	1	2	..	1	4	..	..	1
1st Sussex	..	1	4	6	1	3	15	1	1	2
2nd Tower Hamlets	1	2	10	15	1	3	32	1	1	5
1st West York	1	1	6	9	1	3	21	1	1	2
2nd „	1	2	10	15	1	3	32	1	1	4
Submarine Miners—										
Tyne Division	..	1	3	6	1	1	12	..	..	..
Severn „	..	1	3	6	1	1	12	..	..	..
Clyde „	..	1	3	6	1	1	12	..	..	..
Tees „	..	1	2	4	1	1	9	..	..	..
Forth „	..	1	3	6	1	1	12	..	..	..
Tay „	..	1	3	6	1	1	12	..	..	..
Mersey „	..	1	3	6	1	1	12	..	..	..
Engineer and Railway Volunteer Staff Corps.	30	20	20	40	..	..	110	..	..	..
Total Engineers	46	52	169	279	25	63	634	18	18	53

* *See* notes on pages 270 and 271.

Digitized by Google

Quarter-Master-Sergeants.	Bugle-Majors.	Company Sergeant-Majors.	Armourer-Sergeants.	Orderly-Room Sergeants.	Sergeants.	Total Sergeants.	Corporals.	2nd Corporals.	Buglers.	Sappers.	Total Enrolled Members, exclusive of Permanent Staff.	Total all Ranks, inclusive of Permanent Staff.
1	1	6	1	1	24	34	30	30	12	473	600	604
1	1	6	1	1	24	34	30	30	12	473	600	604
1	1	6	1	1	24	34	30	30	12	473	600	604
1	1	7	1	1	28	39	35	35	14	553	700	706
1	1	7	1	1	28	39	35	35	14	553	700	705
1	..	1	..	..	7	9	8	8	3	125	159	160
1	1	7	1	1	28	39	35	35	14	553	700	705
1	1	8	1	1	32	44	40	40	16	633	800	805
1	1	4	1	1	16	24	20	20	8	313	400	403
1	1	9	1	1	36	49	45	45	18	713	900	906
1	1	9	1	1	36	49	45	45	18	713	900	906
1	1	6	1	1	24	34	30	30	12	473	600	604
1	1	8	1	1	32	44	40	40	16	633	800	805
1	1	8	1	1	32	44	40	40	16	633	800	805
1	1	6	1	1	24	34	30	30	12	473	600	604
1	..	1	..	..	4	6	5	5	2	78	100	101
1	1	4	1	1	16	24	20	20	8	313	400	404
1	1	10	1	1	40	54	50	50	20	794	1,000	1,007
1	1	6	1	1	24	34	30	30	12	473	600	604
1	1	10	1	1	40	54	50	50	20	794	1,000	1,006
1	..	3	..	..	10	14	10	10	6	144	196	193
1	..	3	..	..	7	11	10	10	6	147	196	196
1	..	3	..	..	10	14	10	10	6	144	196	196
1	..	2	..	..	8	11	7	7	4	95	133	133
1	..	3	..	..	10	14	10	10	6	144	196	196
1	..	3	..	..	10	14	10	10	6	144	196	196
1	..	3	..	..	7	11	10	10	6	147	196	196
..	..	..	..	..	..	..	..	..	..	..	110	110
27	18	149	18	18	581	811	715	715	299	11,204	14,378	14,467

Digitized by Google

No. of Regimental District.	—	Lieutenant-Colonels.	Majors.	Captains.	Lieutenants and Second Lieutenants.*	Quarter-Masters.	Medical Officers.†	Total Officers.	Permanent Staff.		
									Adjutants.	Acting Sergeant-Majors.‡	Sergeant-Instructors.
	RIFLE.										
1	Queen's Vol. Rifle Brigade, Rl. Scots (Lothian Regt.).	4	6	25	38	3	9	85	2	3	5
1	4th Vol. Bn. Rl. Scots (Lothian Regt.).	1	1	6	9	1	3	21	1	1	1
1	5th „ „	1	2	10	15	1	3	32	1	1	2
1	6th „ „	1	2	11	17	1	3	35	1	1	6
1	7th „ „	1	1	6	9	1	3	21	1	1	5
1	8th „ „	1	1	7	11	1	3	24	1	1	5
2	1st Vol. Bn. Royal West Surrey Regt.	1	2	9	14	1	3	30	1	1	3
2	2nd „ „	1	2	8	12	1	3	27	1	1	3
2	3rd „ „	1	2	8	12	1	3	27	1	1	2
2	4th „ „	1	2	10	15	1	3	32	1	1	2
3	1st Vol. Bn. East Kent Regt...	1	2	10	15	1	3	32	1	1	8
3	2nd „ „	1	1	7	11	1	3	24	1	1	6
4	1st Vol. Bn. Royal Lancaster Regt.	1	2	11	17	1	3	35	1	1	5
5	1st Vol. Bn. Northumberland Fusiliers.	1	2	10	15	1	3	32	1	1	9
5	2nd „ „	1	1	6	9	1	3	21	1	1	2
5	3rd „ „	1	2	8	12	1	3	27	1	1	2
6	1st Vol. Bn. Royal Warwickshire Regt.	2	4	16	24	2	6	54	2	2	3
6	2nd „ „	2	2	12	18	1	4	39	1	1	6
7	1st Vol. Bn. Royal Fusiliers ..	1	2	10	15	1	3	32	1	1	2
7	2nd „ „	1	2	8	12	1	3	27	1	1	2
7	3rd „ „	1	2	10	15	1	3	32	1	1	2
8	1st Vol. Bn. Liverpool Regt. ..	2	2	12	18	1	4	39	1	1	3
8	2nd „ „	1	2	10	15	1	3	32	1	1	2

* The establishment of Lieutenants is one per company. In addition to the establishment of Subalterns, supernumerary Second Lieutenants, to complete the number of Subalterns to two for each unit, will be allowed for each corps.

† In addition to the establishment of Medical Officers given in this column, additional Surgeon-Lieutenants may be appointed, according to the requirements of the Service, under paragraph 63 of the Volunteer Regulations.

‡ Not included in Sergeant-Instructors.

Digitized by Google

Quarter-Master-Sergeants.	Sergeant-Buglers.	Colour-Sergeants.	Armourer-Sergeants.	Orderly-Room Sergeants.	Sergeants.	Total Sergeants.	Corporals.	Buglers.	Privates.	Total Enrolled Members, exclusive of Permanent Staff.	Total all Ranks, inclusive of Permanent Staff.
3	3	25	2	2	100	135	125	50	2,105	2,500	2,510
1	1	6	1	1	24	34	30	12	503	600	603
1	1	10	1	1	40	54	50	20	844	1,000	1,004
1	1	11	1	1	44	59	55	22	929	1,100	1,108
1	1	6	1	1	24	34	30	12	503	600	607
1	1	7	1	1	28	39	35	14	588	700	707
1	1	9	1	1	36	49	45	18	758	900	905
1	1	8	1	1	32	44	40	16	673	800	805
1	1	8	1	1	32	44	40	16	673	800	804
1	1	10	1	1	40	54	50	20	844	1,000	1,004
1	1	10	1	1	40	54	50	20	844	1,000	1,010
1	1	7	1	1	28	39	35	14	588	700	708
1	1	11	1	1	44	59	55	22	929	1,100	1,107
1	1	10	1	1	40	54	50	20	844	1,000	1,011
1	1	6	1	1	24	34	30	12	503	600	604
1	1	8	1	1	32	44	40	16	673	800	804
2	2	16	2	2	64	88	80	32	1,346	1,600	1,607
1	1	12	1	1	48	64	60	24	1,013	1,200	1,208
1	1	10	1	1	40	54	50	20	844	1,000	1,004
1	1	8	1	1	32	44	40	16	673	800	804
1	1	10	1	1	40	54	50	20	844	1,000	1,004
1	1	12	1	1	48	64	60	24	1,013	1,200	1,205
1	1	10	1	1	40	54	50	20	844	1,000	1,004

Digitized by Google

No. of Regimental District.	—	Lieutenant-Colonels.	Majors.	Captains.	Lieutenants and Second Lieutenants.*	Quarter-Masters.	Medical Officers.*	Total Officers.	Permanent Staff.		
									Adjutants.	Acting Sergeant-Majors.*	Sergeant-Instructors.
	RIFLE—*cont.*										
8	3rd Vol. Bn. Liverpool Regt. ..	1	1	6	9	1	3	21	1	1	2
8	4th „ „ ..	1	2	10	15	1	3	32	1	1	3
8	5th „ „ ..	1	1	6	9	1	3	21	1	1	1
8	6th „ „ ..	1	2	8	12	1	3	27	1	1	2
8	7th „ „ ..	..	..	1	2	..	1	4	..	..	1
9	1st Vol. Bn. Norfolk Regt. ..	1	1	6	9	1	3	21	1	1	1
9	2nd „ „ ..	1	2	10	15	1	3	32	1	1	4
9	3rd „ „ ..	1	2	10	15	1	3	32	1	1	9
9	4th „ „ ..	1	1	6	9	1	3	21	1	1	5
10	1st Vol. Bn. Lincolnshire Regt.	1	2	11	17	1	3	35	1	1	8
10	2nd „ „ „	1	2	8	12	1	3	27	1	1	6
11	1st Vol. Bn. Devonshire Regt.	1	2	10	15	1	3	32	1	1	4
11	2nd „ „ „	1	2	11	17	1	3	35	1	1	4
11	3rd „ „ „	1	2	8	12	1	3	27	1	1	6
11	4th „ „ „	1	2	8	12	1	3	27	1	1	5
11	5th „ „ „	1	2	8	12	1	3	27	1	1	4
12	1st Vol. Bn. Suffolk Regt. ..	1	2	8	12	1	3	27	1	1	5
12	2nd „ „ ..	1	1	7	11	1	3	24	1	1	4
12	3rd „ „ ..	1	2	9	14	1	3	30	1	1	6
12	4th „ „ ..	1	1	6	9	1	3	21	1	1	1
13	1st Vol. Bn. Somersetshire Lt. Inf.	1	2	8	12	1	3	27	1	1	4
13	2nd „ „ „	2	2	12	18	1	4	39	1	1	9
13	3rd „ „ „	1	2	8	12	1	3	27	1	1	7
14	1st Vol. Bn. West Yorkshire Regt.	1	2	11	17	1	3	35	1	1	6
14	2nd „ „ „	1	2	8	12	1	3	27	1	1	2
14	3rd „ „ „	1	2	10	15	1	3	32	1	1	2

* *See* notes on page 278.

Digitized by Google

Quarter-Master-Sergeant.	Sergeant-Bugler.	Colour-Sergeants.	Armourer-Sergeant.	Orderly-Room Sergeant.	Sergeants.	Total Sergeants.	Corporals.	Buglers.	Privates.	Total Enrolled Members, exclusive of Permanent Staff.	Total all Ranks, inclusive of Permanent Staff.
1	1	6	1	1	24	34	30	12	503	600	604
1	1	10	1	1	40	54	50	20	844	1,000	1,005
1	1	6	1	1	24	34	30	12	503	600	603
1	1	8	1	1	32	44	40	16	673	800	804
1	..	1	..	..	4	6	5	2	108	125	126
1	1	6	1	1	24	34	30	12	503	600	603
1	1	10	1	1	40	54	50	20	844	1,000	1,006
1	1	10	1	1	40	54	50	20	844	1,000	1,011
1	1	6	1	1	24	34	30	12	503	600	607
1	1	11	1	1	44	59	55	22	929	1,100	1,110
1	1	8	1	1	32	44	40	16	673	800	808
1	1	10	1	1	40	54	50	20	844	1,000	1,006
1	1	11	1	1	44	59	55	22	929	1,100	1,106
1	1	8	1	1	32	44	40	16	673	800	808
1	1	8	1	1	32	44	40	16	673	800	807
1	1	8	1	1	32	44	40	16	673	800	806
1	1	8	1	1	32	44	40	16	673	800	807
1	1	7	1	1	28	39	35	14	588	700	706
1	1	9	1	1	36	49	45	18	758	900	908
1	1	6	1	1	24	34	30	12	503	600	603
1	1	8	1	1	32	44	40	16	673	800	806
1	1	12	1	1	48	64	60	24	1,013	1,200	1,211
1	1	8	1	1	32	44	40	16	673	800	809
1	1	11	1	1	44	59	55	22	929	1,100	1,108
1	1	8	1	1	32	44	40	16	673	800	804
1	1	10	1	1	40	54	50	20	844	1,000	1,004

Digitized by Google

No. of Regimental District.	—	Lieutenant-Colonels.	Majors.	Captains.	Lieutenants and Second Lieutenants.*	Quarter-Masters.	Medical Officers.*	Total Officers.	Permanent Staff.		
									Adjutant.	Acting Sergeant-Major.*	Sergeant-Instructors.
	RIFLE—*cont.*										
15	1st Vol. Bn. East Yorkshire Regt.	1	2	8	12	1	3	27	1	1	2
15	2nd „ „ ..	1	1	6	9	1	3	21	1	1	5
16	1st Vol. Bn. Bedfordshire Regt.	1	2	8	12	1	3	27	1	1	6
16	2nd „ „ ..	1	1	7	11	1	3	24	1	1	5
16	3rd „ „ ..	1	2	9	14	1	3	30	1	1	5
17	1st Vol. Bn. Leicestershire Regt.	2	2	12	18	1	4	39	1	1	7
19	1st Vol. Bn. Yorkshire Regt. ..	1	2	10	15	1	3	32	1	1	9
19	2nd „ „ ..	1	1	7	11	1	3	24	1	1	4
20	1st Vol. Bn. Lancashire Fusiliers.	1	2	8	12	1	3	27	1	1	2
20	2nd „ „ ..	1	1	7	11	1	3	24	1	1	3
20	3rd „ „ ..	1	2	8	12	1	3	27	1	1	2
21	1st Vol. Bn. Royal Scots Fusiliers.	1	2	8	12	1	3	27	1	1	7
21	2nd „ „ ..	1	2	8	12	1	3	27	1	1	6
21	Galloway	1	2	8	12	1	3	27	1	1	6
22	1st Vol. Bn. Cheshire Regt. ..	1	2	10	15	1	3	32	1	1	4
22	2nd „ „ ..	1	2	9	14	1	3	30	1	1	4
22	3rd „ „ ..	1	2	8	12	1	3	27	1	1	6
22	4th „ „ ..	2	2	13	20	1	4	42	1	1	4
22	5th „ „ ..	1	2	10	15	1	3	32	1	1	5
23	1st Vol. Bn. Royal Welsh Fusiliers.	1	2	8	12	1	3	27	1	1	5
23	2nd „ „	1	2	8	12	1	3	27	1	1	7
		1	2	8	12	1	3	27	1	1	7
24	1st Vol. Bn. South Wales Borderers.	1	2	9	14	1	3	30	1	1	8
24	2nd „ „ ..	1	2	9	14	1	3	30	1	1	5
24	3rd „ „ ..	1	2	8	12	1	3	27	1	1	5

* *See* notes on page 278.

Digitized by Google

Quarter-Master-Sergeant.	Sergeant-Bugler.	Colour-Sergeants.	Armourer-Sergeant.	Orderly-Room Sergeant.	Sergeants.	Total Sergeants.	Corporals.	Buglers.	Privates.	Total Enrolled Members, exclusive of Permanent Staff.	Total all Ranks, inclusive of Permanent Staff.
1	1	8	1	1	32	44	40	16	673	800	804
1	1	6	1	1	24	34	30	12	503	600	607
1	1	8	1	1	32	44	40	16	673	800	808
1	1	7	1	1	28	39	35	14	588	700	707
1	1	9	1	1	36	49	45	18	758	900	907
1	1	12	1	1	48	64	60	24	1,013	1,200	1,209
1	1	10	1	1	40	54	50	20	844	1,000	1,011
1	1	7	1	1	28	39	35	14	588	700	706
1	1	8	1	1	32	44	40	16	673	800	804
1	1	7	1	1	28	39	35	14	588	700	705
1	1	8	1	1	32	44	40	16	673	800	804
1	1	8	1	1	32	44	40	16	673	800	809
1	1	8	1	1	32	44	40	16	673	800	803
1	1	8	1	1	32	44	40	16	673	800	803
1	1	10	1	1	40	54	50	20	844	1,000	1,006
1	1	9	1	1	36	49	45	18	758	900	906
1	1	8	1	1	32	44	40	16	673	800	808
1	1	13	1	1	52	69	65	26	1,098	1,300	1,306
1	1	10	1	1	40	54	50	20	844	1,000	1,007
1	1	8	1	1	32	44	40	16	673	800	807
1	1	8	1	1	32	44	40	16	673	800	809
1	1	8	1	1	3	44	40	16	673	800	809
1	1	9	1	1	36	49	45	18	758	900	910
1	1	9	1	1	36	49	45	18	758	900	907
1	1	8	1	1	32	44	40	16	673	800	807

Digitized by Google

No. of Regimental District.	—	Lieutenant-Colonels.	Majors.	Captains.	Lieutenants and Second Lieutenants.*	Quarter-Master	Medical Officers.*	Total Officers.	Permanent Staff.		
									Adjutant.	Acting Sergeant-Major.*	Sergeant-Instructors.
	RIFLE—*cont.*										
24	4th Vol. Bn. South Wales Borderers.	1	2	9	14	1	3	30	1	1	5
25	1st Roxburgh and Selkirk ..	1	2	10	15	1	3	32	1	1	5
25	2nd Vol. Bn. King's Own Scottish Borderers.	1	2	8	12	1	3	27	1	1	6
25	3rd „ „ „ ..	1	2	10	15	1	3	32	1	1	8
26	1st Lanarkshire	2	4	16	24	1	4	51	1	1	4
26	2nd Vol. Bn. Scottish Rifles ..	1	2	10	15	1	3	32	1	1	8
26	3rd Lanarkshire	2	2	12	18	1	4	39	1	1	3
26	4th Vol. Bn. Scottish Rifles ..	1	2	9	14	1	3	30	1	1	2
26	5th „ „ ..	1	2	8	12	1	3	27	1	1	6
28	1st Vol. Bn. Gloucestershire Regt.	1	2	10	15	1	3	32	1	1	3
28	2nd „ „ „ ..	1	2	11	17	1	3	35	1	1	9
29	1st Vol. Bn. Worcestershire Regt.	2	2	12	18	1	4	39	1	1	10
29	2nd „ „ „ ..	1	2	8	12	1	3	27	1	1	7
30	1st Vol. Bn. East Lancashire Regt.	1	2	10	15	1	3	32	1	1	3
30	2nd „ „ „ ..	2	2	12	18	1	4†	39	1	1	7
31	1st Surrey	1	1	6	9	1	3	21	1	1	1
31	2nd Vol. Bn. East Surrey Regt.	1	2	8	12	1	3	27	1	1	3
31	3rd „ „ ..	1	2	8	12	1	3	27	1	1	4
31	4th „ „ ..	1	2	10	15	1	3	32	1	1	3
32	1st Vol. Bn. Duke of Cornwall's Light Inf.	1	2	11	17	1	3	35	1	1	9
32	2nd „ „ ..	1	2	9	14	1	3	30	1	1	8
33	1st Vol. Bn. West Riding Regt.	1	1	6	9	1	3	21	1	1	3
33	2nd „ „ ..	1	2	9	14	1	3	30	1	1	5
33	3rd „ „ ..	1	2	9	14	1	3	30	1	1	5

* *See* notes on page 278. † The 2nd Vol. Batn. East Lancashire Regt. is allowed, in addition, two supernumerary Medical Officers for a Bearer Company.

Digitized by Google

Quarter-Master-Sergeant.	Sergeant-Bugler.	Colour-Sergeants.	Armourer-Sergeant.	Orderly-Room Sergeant.	Sergeants.	Total Sergeants.	Corporals.	Buglers.	Privates.	Total Enrolled Members, exclusive of Permanent Staff.	Total all Ranks, inclusive of Permanent Staff.
1	1	9	1	1	36	49	45	18	758	900	907
1	1	10	1	1	40	54	50	20	844	1,000	1,007
1	1	8	1	1	32	44	40	16	673	800	808
1	1	10	1	1	40	54	50	20	844	1,000	1,010
1	1	16	1	1	64	84	80	32	1,353	1,600	1,606
1	1	10	1	1	40	54	50	20	844	1,000	1,010
1	1	12	1	1	48	64	60	24	1,013	1,200	1,205
1	1	9	1	1	36	49	45	18	758	900	904
1	1	8	1	1	32	44	40	16	673	800	808
1	1	10	1	1	40	54	50	20	844	1,000	1,005
1	1	11	1	1	44	59	55	22	929	1,100	1,111
1	1	12	1	1	48	64	60	24	1,013	1,200	1,212
1	1	8	1	1	32	44	40	16	673	800	809
1	1	10	1	1	40	54	50	20	844	1,000	1,005
1	1	12	1	1	48	64	60	24	1,013	1,200	1,209
1	1	6	1	1	24	34	30	12	503	600	603
1	1	8	1	1	32	44	40	16	673	800	805
1	1	8	1	1	32	44	40	16	673	800	806
1	1	10	1	1	40	54	50	20	844	1,000	1,005
1	1	11	1	1	44	59	55	22	929	1,100	1,111
1	1	9	1	1	36	49	45	18	758	900	910
1	1	6	1	1	24	34	30	12	503	600	605
1	1	9	1	1	36	49	45	18	758	900	907
1	1	9	1	1	36	49	45	18	758	900	907

Digitized by Google

No. of Regimental District.	—	Lieutenant-Colonels.	Majors.	Captains.	Lieutenants and Second Lieutenants.*	Quarter-Master.	Medical Officers.*	Total Officers.	Permanent Staff.		
									Adjutant.	Acting Sergeant-Major.*	Sergeant-Instructors.
	RIFLE—*cont.*										
34	1st Vol. Bn. Border Regt. ..	2	2	13	20	1	4	42	1	1	9
34	2nd „ „ ..	1	2	9	14	1	3	30	1	1	6
35	1st Vol. Bn. Royal Sussex Regt.	1	2	8	12	1	3	27	1	1	2
35	2nd „ „	1	2	11	17	1	3	35	1	1	9
35	1st Cinque Ports	1	2	8	12	1	3	27	1	1	5
37	1st Vol. Bn. Hampshire Regt.	2	2	13	19	1	4	41	1	1	10
37	2nd „ „	1	2	8	12	1	3	27	1	1	3
37	3rd „ „	2	2	12	18	1	4	39	1	1	6
37	4th „ „	1	2	8	12	1	3	27	1	1	5
37	5th „ „	1	2	8	12	1	3	27	1	1	4
38	1st Vol. Bn. South Staffordshire Regt.	1	2	8	14	1	3	29	1	1	6
38	2nd „ „	1	2	8	12	1	3	27	1	1	4
38	3rd „ „	2	2	12	18	1	4	39	1	1	7
39	1st Vol. Bn. Dorsetshire Regt.	1	2	10	15	1	3	32	1	1	9
40	1st Vol. Bn. South Lancashire Regt.	1	1	7	11	1	3	24	1	1	2
40	2nd „ „	1	2	10	15	1	3	32	1	1	3
41	1st Vol. Bn. Welsh Regt. ..	1	2	10	15	1	3	32	1	1	6
41	2nd „ „ ..	2	2	12	18	1	4	39	1	1	6
41	3rd „ „ † ..	3	4	23	35	2	7	74	2	2	10
41	3rd Glamorgan	1	2	8	12	1	3	27	1	1	3
42	1st Vol. Bn. Royal Highlanders	1	2	8	12	1	3	27	1	1	2
42	2nd „ „ ..	2	2	12	18	1	4	39	1	1	7
42	3rd „ „ ..	1	1	6	9	1	3	21	1	1	1
42	4th „ „ ..	1	2	8	12	1	3	27	1	1	6
42	5th „ „ ..	1	2	8	12	1	3	27	1	1	7
42	6th „ „ ..	2	2	12	18	1	4	39	1	1	9

* *See* notes on page 278. † Including 1 Mounted Company.

Digitized by Google

Quarter-Master-Sergeants.	Sergeant Buglers.	Colour-Sergeants.	Armourer-Sergeant.	Orderly-Room Sergeant.	Sergeants.	Total Sergeants.	Corporals.	Buglers.	Privates.‡	Total Enrolled Members, exclusive of Permanent Staff.	Total all Ranks, inclusive of Permanent Staff.
1	1	13	1	1	52	69	65	26	1,098	1,300	1,311
1	1	9	1	1	36	49	45	18	758	900	908
1	1	8	1	1	32	44	40	16	673	800	804
1	1	11	1	1	44	59	55	22	929	1,100	1,111
1	1	8	1	1	32	44	40	16	673	800	807
1	1	13	1	1	50	67	63	25	1,063	1,259	1,271
1	1	8	1	1	32	44	40	16	673	800	805
1	1	12	1	1	48	64	60	24	1,013	1,200	1,208
1	1	8	1	1	32	44	40	16	673	800	807
1	1	8	1	1	32	44	40	16	673	800	806
1	1	8	1	1	35	47	43	17	723	859	867
1	1	8	1	1	32	44	40	16	673	800	806
1	1	12	1	1	48	64	60	24	1,013	1,200	1,209
1	1	10	1	1	40	54	50	20	844	1,000	1,011
1	1	7	1	1	28	39	35	14	588	700	704
1	1	10	1	1	40	54	50	20	844	1,000	1,005
1	1	10	1	1	40	54	50	20	844	1,000	1,008
1	1	12	1	1	48	64	60	24	1,013	1,200	1,208
2	2	23	1	1	90	119	116	46	1,905	2,260	2,274
1	1	8	1	1	32	44	40	16	673	800	805
1	1	8	1	1	32	44	40	16	673	800	804
1	1	12	1	1	48	64	60	24	1,013	1,200	1,209
1	1	6	1	1	24	34	30	12	503	600	603
1	1	8	1	1	32	44	40	16	673	800	808
1	1	8	1	1	32	44	40	16	673	800	809
1	1	12	1	1	48	64	60	24	1,013	1,200	1,211

‡ Including Farrier and Shoeing smith for Mounted Company.

Digitized by Google

No. of Regimental District.	—	Lieutenant-Colonels.	Majors.	Captains.	Lieutenants and Second Lieutenants.*	Quarter-Master.	Medical Officers.*	Total Officers.	Permanent Staff.		
									Adjutant.	Acting Sergeant-Major.*	Sergeant-Instructors.
	RIFLE—*cont.*										
43	1st Vol. Bn. Oxfordshire Light Inf.	1	1	6	9	1	3	21	1	1	1
43	2nd „ „	1	1	7	11	1	3	24	1	1	5
43	1st Bucks	1	2	8	12	1	3	27	1	1	5
43	4th Vol. Bn. Oxfordshire Light Inf.	..	2	4	6	1	1	14	1†	1	1
44	1st Vol. Bn. Essex Regt. ..	1	2	10	15	1	3	32	1	1	8
44	2nd „ „	1	2	8	12	1	3	27	1	1	5
44	3rd „ „	1	2	8	12	1	3	27	1	1	2
44	4th „ „	1	1	7	11	1	3	24	1	1	2
45	1st Vol. Bn. Derbyshire Regt.	2	2	12	18	1	4	39	1	1	6
45	2nd „ „	1	2	10	15	1	3	32	1	1	9
45	1st Nottinghamshire	2	2	12	18	1	4	39	1	1	3
45	4th Vol. Bn. Derbyshire Regt.	1	2	8	12	1	3	27	1	1	6
47	1st Vol. Bn. North Lancashire Regt.	1	2	9	14	1	3	30	1	1	3
47	2nd „ „	1	2	10	15	1	3	32	1	1	3
48	1st Vol. Bn. Northamptonshire Regt.	2	2	12	18	1	4	39	1	1	6
49	1st Vol. Bn. Royal Berkshire Regt.‡	2	2	15	23	1	4	47	1	1	11
50	1st Vol. Bn. Royal West Kent Regt.	1	2	8	12	1	3	27	1	1	4
50	2nd „ „	2	2	12	18	1	3	38	1	1	6
50	3rd „ „	1	2	10	15	1	3	32	1	1	3
51	1st Vol. Bn. Yorkshire Light Inf.	1	2	10	15	1	3	32	1	1	5
53	1st Vol. Bn. Shropshire Light Inf.	1	2	8	12	1	3	27	1	1	7
53	2nd „ „	1	2	8	12	1	3	27	1	1	7
53	1st Herefordshire	1	2	10	15	1	3	32	1	1	7

* *See* notes on page 278. † Acting Adjutant. ‡ Including 1 Mounted Company.

Digitized by Google

Quarter-Master-Sergeant.	Sergeant-Bugler.	Colour Sergeants.	Armourer-Sergeant.	Orderly-room Sergeant.	Sergeants.	Total Sergeants.	Corporals.	Buglers.	Privates.§	Total Enrolled Members, exclusive of Permanent Staff.	Total all Ranks, inclusive of Permanent Staff.
1	1	6	1	1	24	34	30	12	503	600	603
1	1	7	1	1	28	39	35	14	588	700	707
1	1	8	1	1	32	44	40	16	673	800	807
1	..	4	..	..	16	21	20	8	338	401	401
1	1	10	1	1	40	54	50	20	844	1,000	1,010
1	1	8	1	1	32	44	40	16	673	800	807
1	1	8	1	1	32	44	40	16	673	800	804
1	1	7	1	1	28	39	35	14	588	700	704
1	1	12	1	1	48	64	60	24	1,013	1,200	1,208
1	1	10	1	1	40	54	50	20	844	1,000	1,011
1	1	12	1	1	48	64	60	24	1,013	1,200	1,205
1	1	8	1	1	32	44	40	16	673	800	808
1	1	9	1	1	36	49	45	18	758	900	905
1	1	10	1	1	40	54	50	20	844	1,000	1,005
1	1	12	1	1	48	64	60	24	1,013	1,200	1,208
1	1	15	1	1	58	77	76	30	1,230	1,460	1,473
1	1	8	1	1	32	44	40	16	673	800	806
1	1	12	1	1	48	64	60	24	1,014	1,200	1,208
1	1	10	1	1	40	54	50	20	844	1,000	1,005
1	1	10	1	1	40	54	50	20	844	1,000	1,007
1	1	8	1	1	32	44	40	16	673	800	809
1	1	8	1	1	32	44	40	16	673	800	809
1	1	10	1	1	40	54	50	20	844	1,000	1,009

§ Including Farrier and Shoeing-smith for Mounted Company.

Digitized by Google

No. of Regimental District.	—	Lieutenant-Colonels.	Majors.	Captains.	Lieutenants.*	Quarter-Master.	Medical Officers.*	Total Officers.	Permanent Staff.		
									Adjutant.	Acting Sergeant-Major.*	Sergeant-Instructors.
	RIFLE—*cont.*										
57	3rd Middlesex	1	2	9	14	1	3	30	1	1	6
57	2nd Vol. Bn. Middlesex Regt.	1	2	8	12	1	3	27	1	1	5
57	17th Middlesex	1	2	8	12	1	3	27	1	1	2
The King's Royal Rifle Corps.	1st „	1	2	8	12	1	3	27	1	1	2
	2nd „	2	2	12	18	1	4	39	1	1	3
	4th „	1	2	8	12	1	3	27	1	1	2
	5th „	1	2	6	9	1	3	22	1	1	1
	9th „	..	..	4	6	..	1	11	..	..	2
	12th „	1	2	8	12	1	3	27	1	1	2
	25th „	..	..	1	2	..	1	4	..	..	..
	13th „	2	2	12	18	1	4	39	1	1	3
	21st „	1	2	10	15	1	3	32	1	1	2
	22nd „	1	2	8	12	1	3	27	1	1	2
	1st London	1	2	10	15	1	3	32	1	1	2
	2nd „	1	2	10	15	1	3	32	1	1	2
	3rd „	2	2	12	18	1	4	39	1	1	3
62	1st Wiltshire	1	2	9	14	1	3	30	1	1	6
62	2nd Vol. Bn. Wiltshire Regt...	1	2	11	17	1	3	35	1	1	7
63	1st Vol. Bn. Manchester Regt.	2	2	13	20	1	4	42	1	1	6
63	2nd „ „ †	2	2	13	20	1	4	42	1	1	4
63	3rd „ „	1	1	6	9	1	3	21	1	1	1
63	4th „ „	2	2	13	20	1	4	42	1	1	4
63	5th „ „	2	2	12	18	1	4	39	1	1	3
63	6th „ „	1	2	8	12	1	3	27	1	1	2

* *See* notes on page 278. † Including 1 Mounted Company.

Digitized by Google

Quarter-Master-Sergeant.	Sergeant-Bugler.	Colour-Sergeants.	Armourer-Sergeant.	Orderly-Room Sergeant.	Sergeants.	Total Sergeants.	Corporals.	Buglers.	Privates.	Total Enrolled Members, exclusive of Permanent Staff.	Total all Ranks, inclusive of Permanent Staff.
1	1	9	1	1	36	49	45	18	758	900	908
1	1	8	1	1	32	44	40	16	673	800	807
1	1	8	1	1	32	44	40	16	673	800	804
1	1	8	1	1	32	44	40	16	673	800	804
1	1	12	1	1	48	64	60	24	1,013	1,200	1,205
1	1	8	1	1	32	44	40	16	673	800	804
1	1	6	1	1	24	34	30	12	502	600	603
1	..	4	..	..	16	21	20	8	340	400	402
1	1	8	1	1	32	44	40	16	673	800	804
1	..	1	..	..	4	6	5	2	83	100	100
1	1	12	1	1	48	64	60	24	1,013	1,200	1,205
1	1	10	1	1	40	54	50	20	844	1,000	1,004
1	1	8	1	1	32	44	40	16	673	800	804
1	1	10	1	1	40	54	50	20	844	1,000	1,004
1	1	10	1	1	40	54	50	20	844	1,000	1,004
1	1	12	1	1	48	64	60	24	1,013	1,200	1,205
1	1	9	1	1	36	49	45	18	758	900	908
1	1	11	1	1	44	59	55	22	929	1,100	1,109
1	1	13	1	1	52	69	65	26	1,098	1,300	1,308
1	1	13	1	1	50	67	66	26	1,059	1,260	1,266
1	1	6	1	1	24	34	30	12	503	600	603
1	1	13	1	1	50	67	66	26	1,059	1,260	1,266
1	1	12	1	1	48	64	60	24	1,013	1,200	1,205
1	1	8	1	1	32	44	40	16	673	800	804

Digitized by Google

No. of Regimental District.	—	Lieutenant-Colonels.	Majors.	Captains.	Lieutenants and Second Lieutenants.*	Quarter-Master.	Medical Officers.*	Total Officers.	Permanent Staff.		
									Adjutant.	Acting Sergeant-Major.*	Sergeant-Instructors.
	RIFLE—*cont.*										
64	1st Vol. Bn. North Staffordshire Regt.	2	2	12	18	1	4	39	1	1	9
64	2nd „ „ „	1	2	8	12	1	3	27	1	1	4
65	1st Vol. Bn. York and Lancaster Regt.	1	2	8	12	1	3	27	1	1	2
65	2nd „ „ „	1	2	10	15	1	3	32	1	1	4
68	1st Vol. Bn. Durham Light Inf.	1	2	8	12	1	3	27	1	1	3
68	2nd „ „ „	1	2	8	12	1	3	27	1	1	5
68	3rd „ „ „	1	1	6	9	1	3	21	1	1	1
68	4th „ „ „	1	2	10	15	1	3	32	1	1	4
68	5th „ „ „	1	2	11	17	1	3	35	1	1	4
71	1st Vol. Bn. Highland Light Inf.	2	2	12	18	1	4	39	1	1	3
71	2nd „ „ „	1	2	10	15	1	3	32	1	1	3
71	3rd „ „ „	2	2	12	18	1	4	39	1	1	3
71	9th Lanarkshire	1	1	6	9	1	3	21	1	1	5
71	5th Vol. Bn. Highland Light Inf.	2	2	12	18	1	4	39	1	1	3
72	1st Vol. Bn. Seaforth Highlanders.	1	2	9	14	1	3	30	1	1	8
72	1st Sutherland	1	2	11	17	1	3	35	1	1	9
72	3rd Vol. Bn. Seaforth Highlanders.	1	2	10	17	1	3	34	1	1	8
75	1st Vol. Bn. Gordon Highlanders.	1	2	11	17	1	3	35	1	1	2
75	2nd „ „ „	1	1	7	11	1	3	24	1	1	6
75	3rd „ „ „	1	2	10	15	1	3	32	1	1	7
75	4th „ „ „	1	1	7	12	1	3	25	1	1	5
75	5th „ „ „	1	2	9	14	1	3	30	1	1	8
75	6th „ „ „	1	1	6	11	1	3	23	1	1	5
79	1st Vol. Bn. Cameron Highlanders.	1	2	10	15	1	3	32	1	1	7

* *See* notes on page 278.

Digitized by Google

Quarter-Master-Sergeant.	Sergeant-Bugler.	Colour-Sergeants.	Armourer Sergeant.	Orderly-Room Sergeant.	Sergeants.	Total Sergeants.	Corporals.	Buglers.	Privates.	Total Enrolled Members, exclusive of Permanent Staff.	Total all Ranks, inclusive of Permanent Staff.
1	1	12	1	1	48	64	60	24	1,013	1,200	1,211
1	1	8	1	1	32	44	40	16	673	800	806
1	1	8	1	1	32	44	40	16	673	800	804
1	1	10	1	1	40	54	50	20	844	1,000	1,006
1	1	8	1	1	32	44	40	16	673	800	805
1	1	8	1	1	32	44	40	16	673	800	807
1	1	6	1	1	24	34	30	12	503	600	603
1	1	10	1	1	40	54	50	20	844	1,000	1,006
1	1	11	1	1	44	59	55	22	929	1,100	1,106
1	1	12	1	1	48	64	60	24	1,013	1,200	1,205
1	1	10	1	1	40	54	50	20	844	1,000	1,005
1	1	12	1	1	48	64	60	24	1,013	1,200	1,205
1	1	6	1	1	24	34	30	12	503	600	607
1	1	12	1	1	48	64	60	24	1,013	1,200	1,205
1	1	9	1	1	36	49	45	18	758	900	910
1	1	11	1	1	44	59	55	22	929	1,100	1,111
1	1	10	1	1	43	57	53	21	894	1,059	1,069
1	1	11	1	1	44	59	55	22	929	1,100	1,104
1	1	7	1	1	28	39	35	14	588	700	708
1	1	10	1	1	40	54	50	20	844	1,000	1,009
1	1	7	1	1	31	42	38	15	639	759	766
1	1	9	1	1	36	49	45	18	758	900	910
1	1	6	1	1	27	37	33	13	553	659	666
1	1	10	1	1	40	54	50	20	844	1,000	1,009

Digitized by Google

No. of Regimental District.	—	Lieutenant-Colonels.	Majors.	Captains.	Lieutenants and Second Lieutenants.*	Quarter-Masters.	Medical Officers.*	Total Officers.	Permanent Staff.		
									Adjutants.	Acting Sergeant-Majors.*	Sergeant-Instructors.
	RIFLE—*cont.*										
91	1st Vol. Bn. Argyll and Sutherland Highlanders.	1	2	9	14	1	3	30	1	1	5
91	2nd " " "	1	2	9	14	1	3	30	1	1	4
91	3rd " " "	1	2	8	12	1	3	27	1	1	5
91	4th " " "	1	2	10	15	1	3	32	1	1	6
91	5th " " "	1	2	8	12	1	3	27	1	1	6
91	1st Dumbartonshire	2	2	12	18	1	4	39	1	1	11
91	7th Vol. Bn. Argyll and Sutherland Highlanders.	1	2	8	12	1	3	27	1	1	4
The Rifle Brigade.	7th Middlesex	1	2	10	15	1	3	32	1	1	2
	14th "	..	1	4	6	1	1	13	..	..	2
	15th "	1	2	8	12	1	3	27	1	1	2
	16th "	2	2	12	18	1	4	39	1	1	3
	18th "	2	2	12	18	1	4	39	1	1	3
	19th "	1	2	10	15	1	3	32	1	1	2
	20th "	1	2	8	12	1	3	27	1	1	2
	24th "	2	2	12	18	1	4	39	1	1	3
	26th " (Cyclist).†	..	2	3	6	..	1	12	..	..	1
	1st Tower Hamlets	2	2	12	18	1	4	39	1	1	3
	2nd " "	1	2	11	17	1	3	35	1	1	2
	Total Volunteer Rifles ..	250	401	1969	2988	213	676	6,497	211	212	971

* *See* notes on page 278.

† Attached to 14th Middlesex.

Digitized by Google

Quarter-Master-Sergeants.	Sergeant-Buglers.	Colour-Sergeants.	Armourer-Sergeants.	Orderly-Room Sergeants.	Sergeants.	Total Sergeants.	Corporals.	Buglers.	Privates.	Total Enrolled Members, exclusive of Permanent Staff.	Total all Ranks, inclusive of Permanent Staff.
1	1	9	1	1	36	49	45	18	758	900	907
1	1	9	1	1	36	49	45	18	758	900	906
1	1	8	1	1	32	44	40	16	673	800	807
1	1	10	1	1	40	54	50	20	844	1,000	1,008
1	1	8	1	1	32	44	40	16	673	800	808
1	1	12	1	1	48	64	60	24	1,013	1,200	1,213
1	1	8	1	1	32	44	40	16	673	800	806
1	1	10	1	1	40	54	50	20	844	1,000	1,004
1	..	4	..	..	16	21	20	8	338	400	402
1	1	8	1	1	32	44	40	16	673	800	804
1	1	12	1	1	48	64	60	24	1,013	1,200	1,205
1	1	12	1	1	48	64	60	24	1,013	1,200	1,205
1	1	10	1	1	40	54	50	20	844	1,000	1,004
1	1	8	1	1	32	44	40	16	673	800	804
1	1	10	1	1	40	54	50	20	837	1,000	1,005
..	..	1‡	..	..	7	8	12	3	85	120	121
1	1	12	1	1	48	64	60	24	1,013	1,200	1,205
1	1	11	1	1	44	59	55	22	929	1,100	1,104
216	211	1,965	209	209	7,865	10,675	9,846	3,934	165,629	196,581	197,975

‡ Volunteer Sergeant-Major.

Digitized by Google

V.—ESTABLISHMENTS OF VOLUNTEER CORPS—*continued.*

BERMUDA VOLUNTEER RIFLE CORPS.

Major	1
Captains	3
Lieutenants and 2nd Lieutenants	7
Medical Officer	1
	12
Quarter-Master-Sergeants	3
Colour-Sergeants	3
Sergeants	14
	20
Buglers	6
Corporals	21
Privates	240
	261
Total enrolled members	289

PERMANENT STAFF:—

Adjutant	1
Acting Sergeant-Major..	1
Sergeant Instructors	2
	303

Digitized by Google

VOLUNTEER MEDICAL STAFF CORPS.

Digitized by Google

VOLUNTEER MEDICAL

	Commandant.	Company Officers.	Quarter-Masters.	Total Officers.	Permanent Staff.		
					Adjutant.	Acting Sergeant-Major.	Sergt.-Instructors.
London Companies (5)	1	15	5	21	1	1	3
Edinburgh Company	..	3	1	4	..	..	1
Woolwich „	..	5	1	6	..	..	1
Manchester Companies (2)	..	6	2	8	..	..	2
Maidstone Company	..	3	1	4	..	..	1
Leeds „	..	3	1	4	..	..	1
Aberdeen „	..	3	1	4	..	..	1
Glasgow Companies (2)..	..	6	2	8	..	..	2
Drivers, &c., for Bearer Companies	..	..	..	..	..	..	..
Total	1	44	14	59	1	1	12

Digitized by Google

STAFF CORPS.

Staff-Sergeants, 1st Class.	Staff-Sergeants, 2nd Class.	Sergeant-Bugler.	Sergeants.	Total Sergeants.	Corporals.	Buglers.	Privates.	Total Enrolled Members.	Total, all Ranks, inclusive of Permanent Staff.
5	10	1	21	37	43	10	389	500	505
1	2	..	4	7	8	2	79	100	101
1	2	..	4	7	8	2	79	102	103
2	4	..	8	14	16	4	158	200	202
1	2	..	4	7	8	2	79	100	101
1	2	..	4	7	8	2	79	100	101
1	2	..	4	7	8	2	79	100	101
2	4	..	8	14	16	4	158	200	202
2	..	..	2	4	..	..	70	74	74
16	28	1	59	104	115	28	1,170	1,476	1,400

Digitized by Google

ARMY ORDERS,

1896.

War Office, 1st July, 1896.

The following Royal Warrants, Regulations, and Instructions are promulgated to the Army with the approval of the Secretary of State for War.

CONTENTS.

ROYAL WARRANTS.

Army Order 125. Army Ordnance Department—Reorganization ... ...
" 126. Appointment of Officers Second in Command ... ...
" 127. Pay of Adjutants of Militia and Volunteer Artillery ... ...

QUEEN'S REGULATIONS.

For Amendments, *see* Army Orders 125, 126, and 131.

INSTRUCTIONS, &c.

Army Order 128. Ashanti Expedition, 1895-96—Grant of Star ... ...
" 129. Medals for "Long Service and Good Conduct" ... ...
" 130. The Volunteer Long Service Medal ... ...
" 131. Travelling—Great Britain—Revised Scale of Rates ... ...
" 132. Supply of Postage Stamps marked "Army—Official" ... ...
" 133. Reliefs, 1896-97 ... ...

ALLOWANCE REGULATIONS.

Army Order 134. Forage Allowance ... ...
See also Army Order 131.

ARMY RESERVE REGULATIONS.

For Amendments *see* Army Order 131.

EQUIPMENT REGULATIONS.

Army Order 135. Revised Edition—Part II., Sections I.-X. ... ...

FINANCIAL INSTRUCTIONS.

Army Order 136. Remittances from Abroad (except India) ... ...

Digitized by Google

INFANTRY DRILL.

Army Order 137. Field Manœuvres—Revised Rules ... ...

REGIMENTAL AND GARRISON INSTITUTES—RULES FOR.

Army Order 138. Revised Rules ... ...

RIFLE AND CARBINE EXERCISES (LEE-METFORD).

Army Order 139. Revised Regulations ... ...

TRUMPET AND BUGLE SOUNDS.

Army Order 140. Infantry Drill Call—Amendment ... ...

VOLUNTEER REGULATIONS.

Army Order 141. Outfit Allowance for Officers ... ...

YEOMANRY CAVALRY REGULATIONS.

Army Order 142. Drill ... ...

Army Order 143. BOOKS, FORMS, &c. ... ...

LIST OF CHANGES IN WAR MATÉRIEL, &c. ... ...

Appendix to Army Order 128 ... ...

Digitized by Google

ROYAL WARRANTS.

A.O. 125.—Army Ordnance Department.

1. The Queen has been pleased by Royal Warrant, dated the 16th June 1896, to make regulations for the re-arrangement and the re-organization of the ordnance services of the army.
2. A copy of the Royal Warrant, together with amendments of the Queen's Regulations and Orders for the Army, 1895, and of designations in Army Regulations, Army Forms, and Army Books, was issued to all concerned by a Special Army Order, dated the 20th June 1896.

A.O. 126.—Appointment of Officers Second in Command.

VICTORIA R.I.

WHEREAS WE have deemed it expedient to provide for the exercise of command by, and for the issue of additional pay to, officers appointed second in command of regiments or battalions in Our Army;

OUR WILL AND PLEASURE IS that in the rules laid down by Our Warrant of the 13th January 1895 (Queen's Regulations and Orders for the Army, 1895, Section II., para. 1), the words "or an officer appointed second in command of" shall be inserted after the word "command" in the first line of rule (*a*); that in Art. 57A of Our Warrant for the Pay, Appointment, Promotion, and Non-Effective Pay of Our Army, dated the 11th March 1896, the words "on being appointed second in command" shall be substituted for "on becoming the senior major"; that in Arts. 106, 199, 200, 218, and 219 of Our said Warrant of the 11th March 1896, the words "major appointed second in command" shall be substituted for "senior major"; and that in Arts. 200 and 219 of Our said Warrant of the 11th March 1896, the following shall be substituted for the words after "date" in the last two lines:—

"of his appointment as second in command."

These alterations shall have effect from the date of this Our Warrant.

Given at Our Court at Windsor, the 26th day of June, 1896, in the 60th year of Our Reign.

By Her Majesty's Command,
LANSDOWNE.

The following amendments will be made in the Queen's Regulations and Orders for the Army, 1895:—
1. Para. 18 of Sec. IV. is cancelled.
2. In Sec. VII., para. 16, the words "the second in command" will be substituted for "senior major."

A.O. 127.—Pay of Adjutants of Militia and Volunteer Artillery.

VICTORIA R.

WHEREAS it has been represented to Us that the rate of pay fixed for captains of Our Royal Artillery when holding the appointment of adjutant in Our Militia or Volunteer Artillery is insufficient;

OUR WILL AND PLEASURE IS that the following shall be substituted for lines 30 to 32 of Art. 201 of Our Warrant for the Pay, Appointment, Promotion, and Non-Effective Pay of Our Army, dated the 11th March, 1896:—

"Adjutant of militia or volunteer artillery—			*s. d.*	
If a captain, *from the 16th May* 1896	...	...	17 0	... "

Given at Our Court at Balmoral, this 20th day of June, 1896, in the 60th year of Our Reign.

By Her Majesty's Command,
LANSDOWNE.

QUEEN'S REGULATIONS.

For Amendments, *see* Army Orders 125, 126, and 131.

INSTRUCTIONS, &c.

A.O. 128.—Ashanti Expedition, 1895-96—Grant of Star.

1. The Queen has been graciously pleased to approve of a special star, cast in gun metal, being granted to the Imperial and Colonial Forces employed under the command of Major-General Sir F. C. Scott, K.C.B., K.C.M.G., in the operations connected with the Ashanti Expedition, between the 7th December, 1895, and the 17th January, 1896, both dates inclusive.
2. Rolls of those entitled to the star are to be prepared and forwarded to the Under Secretary of State for War. They should be made out in conformity with the specimen shown in the appendix. The names of officers and warrant officers will be entered in order of rank and those of non-commissioned officers and men in alphabetical order.
3. The names of officers and soldiers who, under Articles 613, 737, 1255, 1256, and 1258 of the Royal Warrant for Pay, etc., 1896, have incurred forfeiture of the star, are to be included in the roll, and the reasons for which they have forfeited it are to be stated in the column headed "Remarks."

Digitized by Google

A.O. 129.—Medals for "Long Service and Good Conduct."

1. A list of non-commissioned officers and men to whom silver medals for "Long Service and Good Conduct" have been awarded under the provisions of Arts. 1246 to 1250 of the Royal Warrant for Pay, &c., 1896, will be issued to all concerned.
2. The gratuities will be paid in accordance with Arts. 1252 to 1253—IV. of the above-mentioned Royal Warrant.
3. The award of the medal and gratuity to 4113, Private T. Shaw, Coldstream Guards, whose name appeared in the list issued with Army Orders, dated 1st January, 1896, is hereby cancelled.

A.O. 130.—The Volunteer Long Service Medal.

A list of officers, non-commissioned officers, and men of the Volunteer Force, who have been awarded the Volunteer Long Service Medal, is issued herewith to all concerned.

A.O. 131.—Travelling—Great Britain—Revised Scale of Rates.

1. A revised scale of rates for military passengers, horses, and other details in Great Britain, has been approved, and will come into force on the 1st July, 1896.
2. Amendments, consequent on this revision, in the Queen's Regulations and Orders for the Army, 1895, the Regulations for the Allowances of the Army, 1895, and the Regulations for the 1st Class Army Reserve, 1893, were issued to all concerned by a Special Army Order, dated the 23rd June, 1896.

A.O. 132.—Supply of Postage Stamps marked "Army—Official."

1. From the 1st September next the cost of the postage of letters and book packets at home stations now borne by the public under the terms of para. 550, Allowance Regulations, 1895, will be defrayed by means of postage stamps specially marked with the words "Army—Official." These stamps will be supplied by the General Post Office to district and station paymasters only, who will distribute them to their sub-accountants.
2. All officers entitled to charge postage expenses against the public under para. 550, Allowance Regulations, will fill up and forward to the paymaster to whom they render accounts, not later than the 10th August, a form of requisition (Army Form N. 1463), showing the number of stamps which they estimate will be required for the period of three months commencing 1st September next. The forms required for the first demand will be obtained from the paymaster.
3. From these requisitions the paymaster will compile a general estimate of his requirements on Army Form N 1462, and will forward this not later than the 15th August to the Receiver and Accountant-General at the General Post Office. The stamps will be forwarded to the paymaster in a registered packet not later than the 25th day of the month, and he will at once distribute those required by his sub-accountants in accordance with the several requisitions. If sent by post, the packets should be registered. A similar course will be pursued each succeeding quarter. Every effort should be made to avoid the necessity for supplementary requisitions during the quarter.
4. Supplies of the new Army Forms N 1462 and N 1463 will be sent from the War Office to all district and station paymasters, who will at once distribute Army Form N 1463 to their sub-accountants in the case of the first issue. Subsequent supplies should be demanded in the usual manner.
5. Army Official stamps will be treated in all respects as cash. The paymaster will therefore credit to the public the value of the stamps received as soon as they reach him, under the head of "Postmaster-General—Stamp Account," and will debit each of his sub-accountants with the value of the stamps which he issues to him.
6. Sub-accountants will at once credit the value of the stamps received by them from the paymaster, under the head of "Official Stamps."
7. The paymaster's "cash" balance, and the balances of those of his sub-accountants who receive official stamps, will therefore be composed partly of cash and partly of stamps, and the value of the stamps in hand on the last day of each month should be stated against the balance shown by each account.
8. A postage book (Army Book 97) will continue to be kept, as at present, and the value of the stamps expended will be charged against the public monthly on Army Form P 1940, which has been amended for the purpose.
9. Army Official stamps will not be used for telegrams or for parcels sent by post.

A.O. 133.—Reliefs, 1896-97.

The following alterations have been made in the programme of reliefs, pages 15 and 17, of the Appendix to Army Order 3 of 1896 :—

Battalion.	From	To	Remarks.
2nd Field Battery, R.A. ...	India	Shorncliffe ...	Instead of to Woolwich.
69th Field Battery, R.A. ...	India	Woolwich ...	Instead of to Shorncliffe.
1st Bn. Highland L.I.	Malta	Shorncliffe ...	Instead of to Manchester, which will be unoccupied by infantry for the present.
3rd Bn. King's Royal Rifle Corps...	Shorncliffe ...	Aldershot.	

Digitized by Google

ALLOWANCE REGULATIONS.

(*See also Army Order* 131.)

A.O. 134.—Forage Allowance.

In accordance with para. 119 of the Regulations for the Allowances of the Army, 1895, it is notified that the following rates of money allowance in lieu of forage will be issued in the United Kingdom and the Channel Islands from 1st July 1896, until further orders:—

	District.	For each ration.
		s. d.
Great Britain ..	Eastern, North-Eastern, Scottish, and South-Eastern	1 2
	Aldershot, North-Western, Southern, Thames, Western, and Woolwich	1 3
	Home...	1 4
Ireland ..	Belfast and Cork	1 2
	Dublin	1 3
	Curragh	1 4
Channel Islands		1 6

ARMY RESERVE REGULATIONS.

For Amendment *see* Army Order 131.

EQUIPMENT REGULATIONS.

A.O. 135.—Revised Edition, Part II., Sections I.—X.

1. With reference to Army Order 34 of 1896 promulgating Part I. of the revised Regulations for the Equipment of the Regular Army, the following sections of Part II. have been approved, and copies will be issued to all concerned:—

Section I.—Infantry details.
II.—Cavalry details.
III.—Army Service Corps details.
IV.—Army Ordnance Corps details.
V. and V*a*.—Medical Staff Corps and Army Pay Corps details.
VI. to IX.—Colleges and prison details.
X.—Engineer special instructions and details.

2. The following Army Orders are cancelled in addition to those enumerated in Army Order 34 of 1896:—
Army Orders 123 and 233 (so far as the above sections are concerned) of 1892.

FINANCIAL INSTRUCTIONS.

A.O. 136.—Remittances from Abroad (except India).

The following alterations will be made in the Financial Instructions in relation to Army Accounts, 1895, as amended by Army Order 35 of 1896:—

1. In para. 246, line 1, "Officers and civilian clerks" will be substituted for "Officers, civilian clerks, and soldiers"; and in lines 4—6, "any person in the United Kingdom or the Channel Islands" will be substituted for "their families, and in the case of soldiers also to their friends, in the United Kingdom and the Channel Islands."

2. In para. 247, lines 3 and 4, the words "for the benefit of his parents, wife, children, brothers, or sisters," will be omitted.

3. In para. 248, line 1, after "friends" the words "in the United Kingdom or the Channel Islands" will be inserted.

4. In para. 254, lines 6—8, the words "by post office order" will be substituted for "at the discretion of the paymaster, either by means of Army Form O 1725, or by postal order."

Digitized by Google

INFANTRY DRILL.

A.O. 137.—Field Manœuvres.

Revised rules for the conduct of field manœuvres have been approved, and copies will be issued to all concerned.

These rules will be substituted for Sections 204 to 211 of "Infantry Drill, 1893," as amended by Army Order 178 of 1893, which Army Order is hereby cancelled.

RULES FOR THE MANAGEMENT OF REGIMENTAL AND GARRISON INSTITUTES.

A.O. 138.—

1. Revised Rules for the Management of Regimental and Garrison Institutes have been approved, and copies will be issued to all concerned.
2. Army Order 435 of 1889 (and the rules issued therewith), Army Order 52 of 1890, Army Order 194 of 1891, and Army Order 58 of 1892 (so far as regards Rules for Canteens, &c.), are hereby cancelled.

RIFLE AND CARBINE EXERCISES (LEE-METFORD).

A.O. 139.—

1. Revised Regulations for Rifle and Carbine Exercises (Lee-Metford) and firing exercise for Webley pistol have been approved, and copies will be issued to all concerned.
2. The Rifle Exercises (Lee-Metford Rifle), 1892, Army Order 66 of 1892, and Army Order 21 of 1896, are hereby cancelled.

TRUMPET AND BUGLE SOUNDS.

A.O. 140.—Infantry Drill Call.

The following will be substituted for No. 17, Sect. II., Part 2, "Camp and Quarters Calls" of the "Trumpet and Bugle Sounds, 1895":—

No. 17. DRILL.

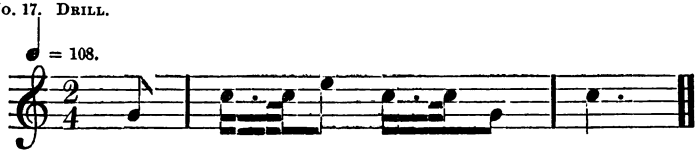

VOLUNTEER REGULATIONS.

A.O. 141.—Outfit Allowance for Officers.

The following alterations will be made in the Regulations of the Volunteer Force, 1895, as amended by Army Order 123 of 1896:—

1. In the heading to paras. 514A—514C the words "for subaltern officers" will be omitted, and in para. 514A, line 1, after "subaltern officer" the words ", or a captain appointed direct to that rank" will be inserted.
2. In paras. 515 (*a*) (*c*) (*g*) and (*k*), in the second column of the table, after "subalterns" the words ", or captains appointed direct to that rank" will be inserted.

YEOMANRY CAVALRY REGULATIONS.

A.O. 142.—Drill.

The following will be substituted for para. 109 of the Regulations for the Yeomanry Cavalry, 1894:—

109. The training of regiments of Yeomanry Cavalry will be mainly directed to the duties of light cavalry. The Yeomanry Cavalry will adopt the system laid down in "Cavalry Drill, 1896," special attention being paid to the whole of Sect. 13 of Part I., Vol. II.

Digitized by Google

BOOKS, FORMS, &c.

(*See also* Army Order 125.)

A.O. 143.—

Military Books.

1. With reference to the Regulations as to the issue of Military Books and Maps, issued with Army Order 96 of 1896, the following have been published, and will be added to the list of books:—

	s.	*d.*
Army Circulars and Army Orders issued before 31st December 1892, which are still in force. Reprint of. 1896	0	3
Examination Papers, Militia Subalterns in Military Subjects, March 1896	0	9
Hydraulics for Garrison Artillery. Manual of. 1895	3	7
Physical Training of Recruits at Regimental Districts. Instructions for the. 1896 ...	0	3
Small Wars. Their Principles and Practice. 1896	2	3

2. The following publication being out of print has been removed from the list:—
Kit Plate, Artillery. No. 5.

Army Forms approved, revised, or cancelled.

3. The following new Army Form has been approved:—
Army Form O 1696, "Army Reserve Pay; Declaration and Receipt (Colonies)."
4. Army Form K1297 "Weekly Return of Military Prisoners" has been renumbered C 382.
5. Army Form G 1051, "Annual Requisition for Stores, War Department Vessels," has been cancelled; Army Form G 999, "Annual Estimate of Stores required," as revised will be used instead.

LIST OF CHANGES IN WAR MATÉRIEL, &c.

A list of changes in war matériel and patterns of military stores which have been approved and sealed, with instructions relating thereto, is issued herewith to all concerned.

(Signed) WOLSELEY,
Commander-in-Chief.

Digitized by Google

APPENDIX TO ARMY ORDER 128 OF 1896.

NOTE.—This form to be made out on one side of half sheets of foolscap ruled lengthways with a clear space of 1 inch at the head of the form.

_____ CORPS OR DEPARTMENT.

ROLL of Individuals entitled to the STAR for service in ASHANTI during 1895-96, under the terms of Army Order 128 of 1896.

At the time the star was earned.			Dates between which the star was earned.	Remarks.
Regimental or Departmental No.	Rank.	Name.		

I certify that the individuals named in this roll are entitled to receive the star under the terms of the Army Order above quoted.

_____

Signature of Commanding Officer or Head of Department.

Place _____

Date _____

S S 2

Digitized by Google

ARMY ORDER.

Special.

War Office, 20th June, 1896.

The following Royal Warrant and Regulations are promulgated to the Army with the approval of the Secretary of State for War.

ARMY ORDNANCE DEPARTMENT.

ROYAL WARRANT.

VICTORIA R.I.

WHEREAS WE deem it expedient to re-arrange and re-organize the ordnance services of Our Army.

OUR WILL AND PLEASURE IS that a general department for army ordnance services shall be established, to be designated "The Army Ordnance Department"; that Our Ordnance Store Corps shall be designated "The Army Ordnance Corps"; that Arts. 7, 60 (so far as the staff for the inspection of warlike stores is concerned), 75, 77 (so far as the staff for the inspection of warlike stores is concerned), 164, 165, 197, 198, 203 (so far as inspectors of ordnance machinery are concerned), 316, 317, 318 (so far as officers of the Ordnance Store Department are concerned), 393 to 400, 477, and 566 to 572—I., of Our Warrant for the Pay, Appointment, Promotion, and Non-Effective Pay of Our Army, dated the 11th March, 1896, shall be cancelled; and that the organization, appointment, promotion, pay, allowances, half-pay, retirement, and retired pay, of all officers appointed to Our Army Ordnance Department, and other matters connected therewith, shall be governed by the following rules.

I.—ARMY ORDNANCE DEPARTMENT.

DESIGNATIONS OF OFFICERS.

1. The following shall be the designations of the executive officers of Our Army Ordnance Department:—

Directing Staff.

Principal ordnance officer.
Ordnance officer, 1st class.
Ordnance officer, 2nd class.
Ordnance officer, 3rd class.
Ordnance officer, 4th class.
Chief inspector.
Inspector.
Assistant inspector.

Permanent Executive Establishment.

Commissary of ordnance.
Deputy commissary of ordnance.
Assistant commissary of ordnance.

Inspectors of Ordnance Machinery.

Inspector of ordnance machinery, 1st class.
Inspector of ordnance machinery, 2nd class.
Inspector of ordnance machinery, 3rd class.

Digitized by Google

TRANSFER OF OFFICERS NOW SERVING.

Directing Staff.

2. Officers above the rank of quartermaster now serving in the Ordnance Store Department, who have 10 years' service and upwards in the department, shall be permanently transferred to Our Army Ordnance Department, and be classified as follows:—

Commissary-general of ordnance	As principal ordnance officer.
Deputy commissary-generals of ordnance	As ordnance officers, 1st class.
Assistant commissary-generals of ordnance, ranking as lieutenant-colonel	As ordnance officers, 2nd class.
Assistant commissary-generals of ordnance, ranking as major ...	As ordnance officers, 3rd class.
Deputy Assistant commissary-generals of ordnance	As ordnance officers, 4th class.

On being permanently transferred to Our Army Ordnance Department, the honorary or army rank held by officers referred to in this Article shall be converted into substantive rank.

3. Officers above the rank of quartermaster now serving in the Ordnance Store Department, who have ess than 10 years' service in the department, shall be transferred to the directing staff of Our Army Ordnance Department as ordnance officers, 4th class, under the following conditions:—(*a.*) Those who were appointed to the Ordnance Store Department after the 31st March, 1890, shall revert to their corps upon the completion of the period for which they were appointed, or upon the completion of any additional period, not exceeding 2 years, for which they have been, or may be, specially selected. In certain exceptional cases, however, Our Secretary of State may retain the services of any such officer for permanent duty in the department under the conditions laid down in Art. 13. (*b.*) Those who were appointed to the Ordnance Store Department before the 1st April, 1890, may, upon the completion of 10 years' service therein, be selected for permanent retention in the department under the conditions laid down in Art. 13. If not so selected, they shall revert to duty with their corps.

Officers retained for permanent service in the department under this Article shall become subject to the conditions laid down by this Our Warrant for officers newly appointed to the directing staff.

4. With the exception of the assistant to the superintendent of inspectors of general stores and the assistant to the inspector of Royal Engineer stores (*see* Art. 5), officers now serving on the staff for the inspection of warlike stores may continue to serve in Our Army Ordnance Department for the unexpired portions of the periods of their present appointments, when they shall revert to their corps, unless specially selected for an extension of service in the department. They shall be classified as follows:—

The chief inspector at Woolwich, the chief inspector of small-arms, and the superintendent of inspectors of general stores	As chief inspectors, Army Ordnance Department.
Inspectors at Woolwich in the small-arms and steel divisions, the inspector of Royal Engineer stores, and the assistant superintendent of inspectors of general stores	As inspectors, Army Ordnance Department.
Assistant inspectors, 1st and 2nd class, at Woolwich, and in the small-arms and steel divisions	As assistant inspectors, Army Ordnance Department.
Assistant inspectors, 1st and 2nd class, at out-stations	As ordnance officers, 3rd and 4th class, respectively.

The inspectors and the assistant inspector of position finding and the civilian inspectors of stores shall be transferred to Our Army Ordnance Department without any change in the conditions of their service.

Permanent Executive Establishment.

5. The assistant to the superintendent of inspectors of general stores and quartermasters now serving in the Ordnance Store Department shall, if they have 10 or more years' commissioned service, be transferred to Our Army Ordnance Department as deputy commissaries of ordnance; if they have less service, as assistant commissaries of ordnance. The assistant to the inspector of Royal Engineer stores shall be attached to Our Army Ordnance Department, retaining his substantive rank and position in Our Corps of Royal Engineers.

Inspectors of Ordnance Machinery.

6. Inspectors of ordnance machinery now serving shall be attached to Our Army Ordnance Department as inspectors of ordnance machinery, 2nd class, if holding the rank of captain, and as inspectors of ordnance machinery, 3rd class, if holding the rank of lieutenant. They shall retain their substantive rank until promoted, when they shall have honorary rank only, under Art. 17.

APPOINTMENT, SECONDING, TENURE, AND HONORARY RANK.

Directing Staff.

7. Appointments to the directing staff shall be conferred upon combatant officers of 4 years' service and upwards. Candidates, if officers of Our Royal Artillery, shall be required to hold a firemaster's certificate, or that of the senior class of Our Artillery College; if officers of other arms, to hold the certificate of the senior class of Our Artillery College. Officers referred to in Art. 3 (*a*) shall, on completing the period of service with the department stated therein, be eligible, after at least 2 years' regimental duty subsequently to the completion of such service, for further appointment without the certificates mentioned above.

Digitized by Google

8. The following appointments shall, as a rule, be held by officers of the ranks stated against each appointment:—

Principal ordnance officer	Colonel, or lieutenant-colonel.
Ordnance officer, 1st class	
Chief inspector	
Ordnance officer, 2nd class	Colonel, lieutenant-colonel, or major.
Ordnance officer, 3rd class inspector	Lieutenant-colonel, major, or captain.
Ordnance officer, 4th class assistant inspector ...	Major, captain, or lieutenant.

An officer appointed principal ordnance officer may, after 3 years' service on full pay as lieutenant-colonel, be granted the substantive rank of colonel. A major-general shall be ineligible for appointment as principal ordnance officer, but an officer promoted to the rank of major-general while holding such appointment may be permitted to complete his 5 years' tenure thereof. An officer holding any other appointment on the directing staff shall be removed therefrom on promotion to the rank of major-general.

9. Except in the case of senior officers specially selected for particular posts, the first appointment of an officer on the directing staff shall be as ordnance officer, 4th class, or as assistant inspector. An officer so appointed shall be on probation for the first year of his service on the directing staff, when a report shall be made as to his qualifications and general fitness for his appointment. If he is unfavourably reported upon, he shall revert to duty with his corps.

10. From the date of appointment to the department, an officer (other than an officer of our Royal Engineers) under the substantive rank of major shall be seconded; and an officer holding the substantive rank of major shall be succeeded, in the case of Our Royal Artillery, by an additional major, or, in the case of Our Cavalry and Infantry, by an additional captain, under the conditions laid down in Art. 26 of Our Warrant dated the 11th March, 1896. An officer of Our Royal Engineers shall, on appointment to the department, be continued on the establishment of his corps.

11. Except in the case of the officers of the Ordnance Store Department permanently transferred under Art. 2 or 3, the term of an appointment on the directing staff (including the period of probation) shall not exceed 5 years, unless extended under special circumstances.

12. An officer under the substantive rank of lieutenant-colonel, not permanently transferred from the Ordnance Store Department under Art. 2 or 3, may, at the expiration of 7 years' continuous service on the directing staff, be specially selected by Our Secretary of State for permanent retention on such staff, on the ground that the officer's retention would be in the interests of the service. If not so selected, he shall revert to duty with his corps.

13. An officer permanently transferred from the Ordnance Store Department under Art. 3, or specially selected under Art. 12, shall be supernumerary in his corps, to which he shall not be eligible to return. On attaining the substantive rank of lieutenant-colonel in his corps, he shall be removed therefrom, and be placed on half-pay after 5 years' service from the date of attaining such rank; but he shall be eligible for further appointment in the department for fixed periods.

14. An officer rejoining his corps after the expiration of the term of his appointment on the directing staff shall, unless otherwise decided in any particular case by Our Secretary of State, not be re-employed on such staff until after he has performed at least 2 years' regimental duty since his last employment thereon.

15. Officers of the Ordnance Store Department transferred under Art. 2 or temporarily retained, under Art. 3, to complete their first or second period of 5 years' service, shall hold their appointments under the conditions applicable to departmental officers. All other officers on the directing staff shall, except as provided in Arts. 7 to 14, hold their appointments under the conditions applicable to appointments on the general staff.

Permanent Executive Establishment.

16. Officers of the permanent executive establishment shall be appointed under the conditions applicable to quartermasters, as laid down in Art. 8 of Our Warrant dated the 11th March, 1896, and shall hold their appointments under the conditions applicable to departmental officers.

An assistant commissary of ordnance may be granted the honorary rank of lieutenant; and a deputy commissary of ordnance, or a commissary of ordnance, may be granted the honorary rank of captain.

Inspectors of Ordnance Machinery.

17. Inspectors of ordnance machinery shall be appointed to Our Army Ordnance Department by open competition, and shall hold their appointments under the conditions applicable to departmental officers. On appointment, they shall be designated inspectors of ordnance machinery, 3rd class, and shall hold the honorary rank of lieutenant.

Subject to Art. 6, an inspector of ordnance machinery, 2nd class, may be granted the honorary rank of captain; and an inspector of ordnance machinery, 1st class, may be granted the honorary rank of major after 18 years' service.

Temporary Appointments.

18. Temporary appointments in Our Army Ordnance Department may be made under the conditions laid down in Arts. 165, 400, and 401 of Our Warrant dated the 11th March, 1893.

SENIORITY.

19. The seniority of officers in their respective departmental ranks shall be regulated by the date of their appointment or promotion to those ranks.

Digitized by Google

PROMOTION.

20 Officers of the Ordnance Store Department transferred to the directing staff under Art. 2 shall be eligible for promotion by selection, without reference to length of service, to the ranks of principal ordnance officer, ordnance officer, 1st class, and ordnance officer, 3rd class. After 5 years' full pay service in the 3rd class, an ordnance officer transferred as above shall, if qualified, be promoted to the 2nd class.

21. Promotion to the ranks of deputy commissary and commissary shall be by selection, regard being had to seniority. Until vacancies admit of the numbers in the various ranks being completed, assistant commissaries may be promoted to the rank of deputy commissary on completing 10 years' commissioned service.

22. An inspector of ordnance machinery, 3rd class, shall be eligible for promotion to the 2nd class after six years' service; and an inspector of ordnance machinery, 2nd class, shall be eligible for promotion to the 1st class after 15 years' service. Promotion shall, in all cases, be by selection, regard being had to seniority.

PAY AND ALLOWANCES.

Directing Staff.

23. Officers permanently transferred from the Ordnance Store Department under Art. 2, or temporarily retained, under Art. 3, until the completion of their first or second period of 5 years' service, or whose service has been temporarily extended under Art. 3 (*a*), shall continue to receive pay at the rates laid down for officers of corresponding rank and service in the Ordnance Store Department by Art. 403 of Our Warrant dated the 11th March, 1896. Their classification for allowances shall be as shown in the Allowance Regulations for officers of corresponding rank in the Ordnance Store Department.

24. The following shall be the rates of pay, and classes for allowances under the Allowance Regulations, of the officers of the Ordnance Store Department selected, under Art. 3, for permanent retention in Our Army Ordnance Department, of the officers transferred from the inspection staff under Art. 4, and of the officers appointed to the directing staff under Arts. 7 to 13:—

Principal ordnance officer	1,200*l.* a year, with quarters or lodging allowance, and travelling allowance (class 3).
Ordnance officer, 1st class, at Woolwich Arsenal Chief inspector	750*l.* a year, with quarters or lodging allowance, and travelling allowance (class 5), provided that the chief inspector transferred from the appointment of superintendent of inspectors of general stores shall continue to draw pay at the rate received by him previously to such transfer.
Ordnance officer, 1st class, at an outstation ...	35*s.* a day, with allowances (class 5).
Ordnance officer, 2nd class. at Woolwich Arsenal	650*l.* a year, with quarters or lodging allowance, and travelling allowance (class 7).
Ordnance officer, 2nd class, at an outstation ...	30*s.* a day, with allowances (class 7).
Ordnance officer, 3rd class, at Woolwich Arsenal Inspector	550*l.* a year, with quarters or lodging allowance, and travelling allowance (class 9).
Ordnance officer, 3rd class, at an outstation ...	26*s.* a day, with allowances (class 9).
Ordnance officer, 4th class, at Woolwich Arsenal Assistant inspector	450*l.* a year, with quarters or lodging allowance, and travelling allowance (class 11).
Ordnance officer, 4th class, at an outstation ...	22*s.* 6*d.* a day, with allowances (class 11).
Inspector of position finding	450*l.* a year, with quarters or lodging allowance, and travelling allowance, at home (class 11); or with all allowances (class 11) abroad, except servant allowance.
Assistant inspector of position finding ...	400*l.* a year, with quarters or lodging allowance, and travelling allowance (class 11).

Forage and stabling for one horse shall be allowed to the chief ordnance officer of the directing staff in each district or command, if not otherwise entitled to forage allowance, to the officer acting as adjutant of Our Army Ordnance Corps, and to any other officer whose duties require him to be mounted.

While on probation, an officer of the directing staff shall receive the pay and allowances fixed for his appointment.

25. The charge pay of officers of the directing staff shall be at the rates laid down for the Ordnance Store Department by Article 404 of Our Warrant dated the 11th March 1896.

26. An ordnance officer transferred under Art. 2, or temporarily retained, under Art. 3, to complete his first or second period of 5 years' service, or an ordnance officer whose service has been temporarily extended under Art. 3 (*a*), shall, if acting as adjutant of Our Army Ordnance Corps, receive additional pay at 3*s.* 6*d.* a day. If holding the appointment of ordnance officer, 4th class, and performing locally the duties of chief ordnance officer, an officer referred to above may receive additional pay at 2*s.* a day. Any other ordnance officer acting as adjutant of Our Army Ordnance Corps shall receive additional pay at 2*s.* 6*d.* a day. Officers performing the duties referred to in Arts. 165 and 406 to 409 of Our Warrant dated the 11th March, 1896, shall receive additional or extra-duty pay at the rates laid down in those Articles.

27. The rates of pay of the civilian inspectors of stores shall be as laid down in Art. 164 of Our Warrant dated the 11th March, 1896, and shall be issued during leave as directed by Art. 198 of Our said Warrant.

Permanent Executive Establishment.

28. The officers transferred under this Our Warrant from the staff for the inspection of warlike stores, while holding the appointments of assistant to the superintendent of inspectors of general stores and assistant to the inspector of Royal Engineer stores, shall continue to draw pay at the rates received by them previously to such transfer. The successors of such officers, and all other officers of the permanent executive establishment of Our Army Ordnance Department, shall receive pay at the rates, and under the conditions, laid down for quarter-

Digitized by Google

asters of garrison artillery by Our Warrant dated the 11th March, 1896, together with additional pay, and llowances under the Allowance Regulations, as follows:—

—	Additional Pay. Daily.	Allowances.
	s. d.	
ommissary of ordnance	3 6	Under class 9.
eputy commissary of ordnance	2 6	Under class 11.
ssistant commissary of ordnance	1 6	Under class 13.

Inspectors of Ordnance Machinery.

29. The pay, and allowances under the Allowance Regulations, of inspectors of ordnance machinery shall be at he following rates:—

—	Pay. Daily.	Allowances.
	£ s. d.	
nspector of ordnance machinery, 1st class	1 3 0	Under class 9.
nspector of ordnance machinery, 2nd class	0 18 0	Under class 11.
After 5 years' service as such	1 0 6	
Inspector of ordnance machinery, 3rd class	5 13 0	Under class 13.
After 5 years' service as such	6 0 10	

The increase of pay for length of service shall not be granted unless the officer has performed his duties with eal and ability.

Issue of Pay.

30. The issue of pay to officers of Our Army Ordnance Department shall be governed by the regulations laid lown for departmental officers by Our Warrant dated the 11th March, 1896.

HALF-PAY.

31. Officers serving in Our Army Ordnance Department shall be dealt with as regards half-pay as follows:—
Officers of the Ordnance Store Department transferred under Art. 2, or temporarily retained, under Art. 3, until the completion of their first or second period of 5 years' service, or whose service has been temporarily extended under Art. 3 (*a*)—under the rules and at the rates laid down for officers of corresponding rank in the Ordnance Store Department by Our Warrant dated the 11th March, 1896.
Officers of the Ordnance Store Department selected, under Art. 3, for permanent retention in the department, officers transferred from the inspection staff under Art. 4, and officers appointed to the directing staff under Arts. 7 to 13—under the rules and at the rates applicable to officers of their combatant rank and arm of the service.
Officers of the permanent executive establishment—under the rules and at the rates applicable to quarter-masters.
Inspectors of ordnance machinery—under the rules applicable to departmental officers, and at the following daily rates:—

	s. d.
Inspectors of ordnance machinery, 1st class	9 0
,, ,, ,, 2nd ,, ...	7 6
,, ,, ,, 3rd ,, ...	6 0

RETIREMENT AND RETIRED PAY.

32. Officers serving in Our Army Ordnance Department shall be dealt with as regards retirement and retired pay as follows:—
Officers of the Ordnance Store Department transferred under Art. 2, or temporarily retained under Art. 3, until the completion of their first or second period of 5 years' service, or whose service has been temporarily extended under Art. 3 (*a*)—under the conditions and at the rates laid down for officers of corresponding rank in the Ordnance Store Department by Our Warrant dated the 11th March, 1896.

Digitized by Google

Officers of the Ordnance Store Department selected, under Art. 3, for permanent retention in the department, officers transferred from the inspection staff under Art. 4, and officers appointed to the directing staff under Arts. 7 to 13—under the conditions and at the rates applicable to officers of their combatant rank and arm of the service.

Officers of the permanent executive establishment—under the conditions and at the rates applicable to quarter-masters, except that officers of the rank of commissary may, in special cases, be permitted by Our Secretary of State to serve until the age of 60.

Inspectors of ordnance machinery may retire after 12 years' service, reckoned as laid down in Art. 500 of Our Warrant dated the 11th March 1896, and shall retire at the age of 55. The yearly rates of retired pay shall be as follows:—

	£
All ranks, after 12 years' service	120
" " 20 "	200
Inspector of ordnance machinery, 1st class, retiring with the honorary rank of major at the age of 55...	300

II.—ARMY ORDNANCE CORPS.

33. Our Army Ordnance Corps shall be composed of—

(1.) The late Ordnance Store Corps, including the armourer section.

(2.) A machinery artificer section, consisting of the armament artificers now serving in Our Royal Artillery, and of such other artificers of a similar class as may be required for ordnance workshops.

34. The title "staff serjeant-major" shall be replaced, in the case of Our Army Ordnance Corps, by that of "sub-conductor." The appointments of conductor and sub-conductor in Our Army Ordnance Corps shall be departmental appointments open to warrant and non-commissioned officers of all arms. Those selected from corps other than Our Army Ordnance Corps shall be required to have passed the master-gunner's course, or such other course of instruction as may hereafter be considered desirable; and, if removed for irregularity or incapacity, shall be retransferred as supernumerary to the corps from which they were appointed, in the manner prescribed by Art. 687 of Our Warrant dated the 11th March, 1896.

In other respects, the conditions of service of soldiers serving in Our Army Ordnance Corps shall remain unaltered.

III.—CIVIL CLERKS AT WOOLWICH ARSENAL.

35. The pay of the civil clerks serving in Our Army Ordnance Department at Woolwich Arsenal shall be as follows:—

Chief Clerk	... 300*l.* a year, increasing by 10*l.* yearly to 400*l.* a year.
Clerk	... 200*l.* a year, increasing by 10*l.* yearly to 300*l.* a year.

It is OUR FURTHER WILL AND PLEASURE that this Our Warrant shall take effect from the 1st day of April 1896.

Given at Our Court at Balmoral, this 16th day of June, 1896, in the 59th year of Our Reign.

By Her Majesty's Command,
LANSDOWNE.

QUEEN'S REGULATIONS.

The following amendments will be made in Section V. of the Queen's Regulations and Orders for the Army 1895:—

1. The following will be substituted for the third sentence of para. 72:—
"The senior officers of Royal Artillery and Royal Engineers, and the senior officer of the Army Ordnance Department, in the command will, in addition to their other duties, be staff officers on the general staff."

2. The following will be substituted for para. 84:—
84. The rules as to the eligibility of officers for appointment to the Army Ordnance Department are laid down in Art. 7 of the Royal Warrant of the 16th June, 1896.

DESIGNATIONS.

The following designations will be inserted in Army Regulations, Army Forms, and Army Books:—
"Inspector-General of Ordnance" instead of "Director of Artillery."
"Army Ordnance Department" instead of "Ordnance Store Department."
"Chief ordnance officer" instead of "senior ordnance store officer."
"Ordnance officer" instead of "ordnance store officer."
"Army Ordnance Corps" instead of "Ordnance Store Corps."

(Signed) WOLSELEY,
Commander-in-Chief.

Digitized by Google

EMPLOYMENT FOR SOLDIERS' WIDOWS.

The Commissioners of Chelsea Hospital are desirous to make known the conditions upon which Widows of Soldiers may obtain situations in that Establishment as Nurses.

Limits of Age.—23 to 45 years.

Qualifications.—Good health and character, and ability to read and write.

Pay.—17 nurses at 1*s.* 6*d.* a day, 9 at 1*s.* 9*d.*, 6 at 2*s.* 3*d.*

All receive sleeping accommodation, rations, and some articles of clothing.

Superannuation allowed under the usual conditions applicable to the Civil Service.

Duties.—In most cases work of domestic general servants (no cooking); in some cases actual care of the sick.

Applications from Candidates should be addressed to

THE SECRETARY,
Chelsea Hospital, S.W.

Digitized by Google

SOLDIERS' BALANCES UNCLAIMED.

In pursuance of the "Regimental Debts Act, 1893," notice is hereby given, that Her Majesty's Principal Secretary of State for the War Department has available, for distribution amongst the Next of Kin or others entitled, the sum of money set opposite to the name of each of the deceased soldiers named in the list which is published with this notice in the London Gazette, and the "Army List," and is also to be seen at the Regimental Districts for the Pension Service throughout the United Kingdom.

Applications from persons supposing themselves entitled as Next of Kin should be addressed by letter to "The Under Secretary of State, War Office, London, S.W.," and marked outside "Soldier's Effects."

By order of the said Principal Secretary,

War Office, May 26, 1896. A L. HALIBURTON.

LIST CCLXXXV. *of the Names of Soldiers deceased since* 1865, *whose Personal Estate is held by the Secretary of State for War for distribution amongst the Next of Kin or others entitled.—Effects* 1895-96.

Name.	Rank.	Regiment.	Amount. £ s. d.
Aspin, Nathan	Private	18 Huss.	16 0 4
Bailey, James	Private	Army Reserve, King's Royal Rifle Corps.	0 2 2
Barrett, Frederick	Acting Bombardier	Roy. Art.	10 13 0
Boyce, Tom	Gunner	Roy. Art.	1 18 2
Brady, James	Gunner	Roy. Art.	34 10 3
Carden, Henry M. B.	Private	Army Reserve, 12 Lanc.	4 13 4
Catling, Joe Edwin	Private	2 Bn. Seaforth Highlanders	8 13 6
Chanter, Edward John	Gunner	Roy. Art.	3 3 10
Davis, Thomas	Private	2 Bn. Border Reg.	10 4 7
Don, George	Private	1 Bn. Duke of Cornwall's Lt. Inf.	0 5 4
Donald, James	Private	2 Bn. Roy. Irish Rifles	18 5 5
Duffy, John	Private	1 Bn. Connaught Rangers	1 19 4
Formby, Henry	Private	1 Bn. Lancashire Fusiliers	5 15 8
Gray, James	Private	2 Bn. Bedfordshire Reg.	3 5 2
Innis, Robert N.	Private	2 Bn. West India Reg.	13 8 9
Lacey, Charles H.	Private	1 Bn. East Yorkshire Reg.	8 12 2
Leahy, James	Gunner	Tipperary Art.	0 2 7
Lomas, Edward	Sergeant	Roy. Art.	32 13 11
McNaulty, James	Private	2 Bn. West Yorkshire Reg.	38 18 8
Mate, John	Private	1 Bn. North Staffordshire Reg.	11 3 9
Nelson, Joseph	Private	2 Bn. Leinster Reg.	11 4 3
Roberts, Richard W.	Lance-Corporal	1 Bn. Scottish Rif.	12 14 8
Smith, George	Driver	Roy. Art.	12 18 6
Smith, Thomas	Private	1 Bn. Worcestershire Reg.	9 0 0
Ward, Thomas	Private	1 Bn. East Surrey Reg.	53 17 1

Digitized by Google

LIST CCLXXXV—*continued.*

1st Re-Publication of LIST CCLXXV. *of the Names of Soldiers whose Personal Estate is held by the Secretary of State for War for distribution amongst the Next of Kin or others entitled.—Effects* 1894-95.

Name.	Rank.	Regiment.	Amount. £ s. d.
Clarke, Ernest Charles ... .. Clayton, *see* Newman, below.	Private	Leicestershire Reg.	1 17 9
Gilmore, James	Driver	Roy. Art.	2 9 8
Harvey, Ernest Charles	Private	Army Service Corps (late of 1st Bn. Leicestershire Reg.)	7 10 5
Johnson, James	Private	18 Huss.	2 14 11
Lancaster, William	Private	2 Bn. King's Roy. Rifle Corps	24 7 6
McKenna, Edward	Gunner	Roy. Art.	8 18 4
McMullen, Francis	Private	1 Bn. 60 F.	31 0 2
Molloy, Thomas	Private	3 Bn. Manchester Reg. ...	1 2 2
Newman, *alias* Clayton, Charles ...	Private	7 Huss.	11 19 11
O'Connor, John	Private	2 Bn. York and Lancaster Reg.	12 8 8
Reid, William	Driver	Roy. Art.	5 9 2
Sheehan, John	Private	2 Bn. Roy. Munster Fusiliers ...	15 13 8
Stanbrook, John	Private	7 Huss.	13 15 9
Warner, Martin P. H.	Private	2 Bn. Middlesex Reg.	23 18 10

2nd Re-Publication of LIST CCLXV. *of the Names of Soldiers whose Personal Estate is held by the Secretary of State for War for distribution amongst the Next of Kin or others entitled.—Effects* 1893-94.

Name.	Rank.	Regiment.	Amount. £ s. d.
Bentley, William	In-Pensioner	23 F....	0 3 6
Clark, William Henry	Gunner	Roy. Art.	1 18 5
Collins, John	Private	1 Bn. Shropshire Lt. Inf. ...	38 14 5
Dawson, James	Gunner	Roy. Art.	10 18 0
Donohoe, Michael	Private	2 Bn. Roy. Dublin Fusiliers ...	20 7 6
Hallwood, Charles	Private	East Surrey Reg.	0 6 0
Hart, Michael	Private	2 Bn. 12 F.	6 19 10
Hayes, William Henry	Private	2 Bn. Yorkshire Lt. Inf. ...	6 7 4
McGuire, Daniel	In-Pensioner	46 F.	0 1 6
Moxon, Robert	Private	2 Bn. South Lancashire Reg. ...	12 0 1
Murray, Michael	Private	2 Bn. Roy. Irish Rifles ...	21 5 10
Norris, William	In-Pensioner	96 F....	0 2 10
Partridge, Samuel Joseph	Gunner	Roy. Art.	8 17 6
Potts, James	In-Pensioner	Roy. Art.	0 2 0
Reardon, Mathew	In-Pensioner	90 F....	0 2 6
Sharp, John	Private	2 Bn. South Lancashire Reg. ...	24 1 1

Digitized by Google

LIST CCLXXXV.—*continued.*

Name.	Rank.	Regiment.	Amount.
			£ s. d.
Skinner, Thomas	In-Pensioner	45 F.	0 15 10
Stanley, Joseph	In-Pensioner	8 F.	0 2 0
Taylor, James	Private	1 Bn. East Surrey Reg. ...	24 16 4
Walsh, Edmond	Sergeant-Drummer ...	2 Bn. Roy. Inniskilling Fusiliers	50 17 6
Watson, John	Gunner	Roy. Art.	26 0 5

3rd Re-Publication of LIST CCLV. *of the Names of Soldiers whose Personal Estate is held by the Secretary of State for War for distribution amongst the Next of Kin or others entitled.—Effects* 1892-93.

Name.	Rank.	Regiment.	Amount.
			£ s. d.
Coleman, Joseph	Private	1 Bn. Duke of Cornwall's Lt. Inf.	11 0 6
Fatteh, Sher	Private	Hong Kong Reg.	3 14 0
Hosie, Alexander	Quartermr.-Sergt. ...	Corps of Military Staff Clerks ..	126 8 9
Lawton, Herbert	Private	4 Bn. King's Roy. Rifle Corps ...	8 16 11
Pearce, Joseph	Bandsman	2 Bn. Lancashire Fusiliers ...	6 18 11
Tyler, Samuel	Private	2 Bn. Suffolk Reg.	13 12 2
Watts, James W.	Private	4 Bn. King's Roy. Rifle Corps ...	19 0 10
Westall, William	Corporal	2 Bn. Roy. Munster Fusiliers ...	16 19 5
Wilson, James	Private	2 Bn. Roy. Irish Reg.	15 7 2

4th Re-Publication of LIST CCXLV. *of the Names of Soldiers whose Personal Estate is held by the Secretary of State for War for distribution amongst the Next of Kin or others entitled.—Effects* 1891-92.

Name.	Rank.	Regiment.	Amount.
			£ s. d.
Austin, Thomas	Private	18 Huss.	20 5 4
Baldwin, Thomas	Corporal	2 Bn. South Wales Borderers ...	33 6 3
Cross, Edward	Sergeant	96 F.	4 5 7
Cross, Frederick	Private	2 Bn. Liverpool Reg.	3 0 7
Florentine, Victor	Private	2 Bn. Roy. Scots	16 11 10
Griffiths, Frederick	Private	1 Bn. Berkshire Reg.	7 15 11
Hewitt, John William	Private	1 Bn. Bedfordshire Reg. ...	19 18 0
Hogan, Thomas	Private	1 Bn. Leinster Reg.	42 14 9
Lawson, Thomas	Private	1 Bn. West India Reg.... ...	4 18 7
MacIntosh, William	Battery Qrmr. Sergeant	Roy. Art.	22 0 8

Digitized by Google

LIST CCLXXXV.—*continued.*

Name.	Rank.	Regiment.	Amount.
			£ s. d.
Shaw, John	Driver	Roy. Art.	23 10 5
Swift, Walter	Driver	Roy. Art.	12 3 6
Williams, Edward	Private	2 Bn. Wiltshire Reg.	7 9 7

5th Re-Publication of LIST CCXXXV. *of the Names of Soldiers whose Personal Estate is held by the Secretary of State for War for distribution amongst the Next of Kin or others entitled.—Effects* 1890-91.

Name.	Rank.	Regiment.	Amount.
			£ s. d.
Clarke, Philip	Private	1 Bn. Leinster Reg.	11 3 7
Davies, James	Drummer	1 Bn. Cheshire Reg.... ...	18 12 2
Emmerton, Richard...	Private	Medical Staff Corps... ...	19 7 2
Homan, Henry	Boy	3 Bn. King's Royal Rifle Corps	11 17 9
Jones, Frank	Drummer	1 Bn. Northumberland Fus. ...	10 13 7
Kelly, Patrick	Private	2 Bn. Royal West Surrey Reg.	23 12 7
Lamkin, George	Private	3 Bn. Rifle Brigade	29 5 0
Middleton, John	Private	1 Bn. Gordon Highlanders ...	33 2 9
Sherman, George	Private	1 Bn. Border Reg.	9 13 9
Stewart, John	Quartermaster Serg. ...	Roy. Art.	53 10 8
Williams, Henry	Gunner	Roy. Horse Art.	24 6 1
Winn, Thomas	Driver...	Roy Art.	2 7 0

Digitized by Google

INDEX TO OFFICERS ON THE ACTIVE LIST.

Nota.—*M.* denotes that the Officer is in the Militia.
V. „ „ „ „ Yeomanry.
V. „ „ „ „ Volunteers.

A.

Abadie, G. H. F. 101
——— H. B. 98
——— H. R. 58, 106a
V. Abbey, H. R. B. 617
——— W. B. T. 750
V. Abbot-Anderson, W. M. 633, 679
V. Abbott, E. H. 628
——— F. 733
V. ——— F. E. 218
——— G. M. 730
——— H. A. 731
——— H. B. 730
——— H. E. S. 242
——— *Sir* J. 143
——— J. C. 703
——— L. H. 302
V. ——— R. L. 634
V. Abbotts, G. W. 637
Abdy, A. J. 128
M. à Beckett, A. H. 203
M. Abell, W. H. 348
Abercrombie, A. H 349
——— A. W. 538, 601
V. ——— C. M. 606
V. ——— D. 606
V. ——— J. 644
M. Abercromby, G. C. 515
V. Aberdare, H. C., *Lord* 344A 631
V. Aberdeen, *Rt. Hon.* J. C., *Earl of* 29, 337
Aberigh-Mackay, J. L. 731
V. Abergavenny, W. *Marq. of* 109
Abernethy, S. 770
M. Abington, H. A., *Earl of* 459
Abinger, J. Y. MacG., *Lord* 520
Abraham, C. H. H. 734
——— J. H. 721
V. Abraham, A. A. 680, 681
V. ——— G. 618
Abrahart, J. 764
Abud, H. M. 736
M. Acheson, A. C. M. B., *Visct.* 133
M. Acheson-Henderson, J. 334
M. Ackroyd, C. H. 284
I. Acland, A. D. 106
V. ——— *Sir* T. D., *Bt.* 600
Acland-Troyte, H. L. 105
Acton, H. L. B 739
——— J. J. C. 588
V. ——— M. W. 618
V. ——— T. A. 609
——— T. H. E 44a, 127
Acworth, G. P. A 35a, 145
——— L. R. 402
Adair, A. C. 654
——— C. O. 187, 214
M. ——— C. W. 216
——— D. 74c
——— H. B. N. 249, 250
——— H. R. 458, 138
V. ——— T. S. 255, 681
——— W. T. 47a, 731
V. Adam, A., *Capt.* 591
——— C. G. M. 99
——— F. A. 435
——— F. L. 22, 267
V. ——— H. R. 643
V. ——— J. 612
V. ——— J., *M.D.* 641, 671A, 679
V. ——— J. C. 594
V. ——— J. L. 617
V. ——— S. 611
V. ——— W. D. 237
V. ——— W. P. 107
Adams, A. 246a
——— A. 666
M. ——— A. M. 272, 671d
——— C., *Surg.* 606
——— F. 741
V. ——— F. H. 629
V. ——— F. V. 611, 671A, 677a
——— G. G. 665
V. ——— G. R. 616
——— G. S. 346
V. ——— H. C. 230
V. ——— H. C. 230
——— H. C. 67, 73
M. ——— H. F. 296
V. ——— J. 620, 671A, 678b
V. ——— J. 633, 675
——— J. 770a
V. ——— J. A. 611, 675
V. ——— J. L. 611
M. ——— J. W. B. 476
——— P. 628
——— R. 671
——— R. 777b
——— R. B. 75d, 736
——— R. F. 663
——— R. H. 84, 87
M. ——— R. J. 216d
V. ——— T. 230
——— W. 761
——— W. A. 90
V. ——— W. J. 614
V. ——— *Rev.* W. J 128
——— W. S. 26, 714
Adams-Connor, B. G 233
Adamson, O. H. R. 731
——— H. M. 667
Adamson, J. G. 695
——— J. T. G. 278, 752
V. ——— R. H. 229a
——— R. I. 327
V. ——— R. O. 384, 685
M. ——— R. W. 191
——— T. 761
Adcock, J. 671f
Addenbrooke, J. S. 653
V. ——— T. 6.9
——— W. H. 654
Adderley, E. J. 764
V. Addie, J. 106
V. Addington, E., *Lord* 634
——— H. B. 478
——— *Hon.* H. W. 132
——— W. L. 273
Addison, A. D. 427
——— A. J. B. 531
——— A. M. 541
——— C. J. 663
V. ——— G. R. 618
——— G. H. 248
——— G. W. 94c, 238
Adey, H. 700
Adie, J. R. 694
Adkins, A. S. 446
——— J. 570
Adlercron, R. L. 518
V. Adnams, E. M. D 219
Adye, A. 75e, 734
——— C. G. 231
——— D. R. 745a
——— G. 75e, 735a
V. ——— H. A. 634
——— J. 3, 47c, 122, 178
——— *Sir* J. M. 118, 230, 626
——— M. S. 297, 569
——— W. 47g, 531
Adye-Curran, F. L. 671d
Agar, E. 47h, 243
V. ——— S. A. 683
V. Agent, T. J. 646
Agness, W. J. 774
Agnew, C. R. 92
——— Q. G. K. 23, 350
Aherne, D. 764b
——— J. 768a
Ahmed, Z. A. 691
Ahmed Din 217A
M. Aiken, J. B. 492
Aikenhead, F. 127, 225
M. Aikin, J. E. 468
Aikman, J. 585
Ainslie, C. 246
V. ——— F. S 593
——— H. P. 746
——— H. S. 236
V. ——— *Rev.* R. M. 596
V. Ainsworth, C. P. 225
V. ——— F. 225
V. ——— J. S. 616
——— W. J. 502
V. Aird, J., *jun.* 756
V. ——— J. L. 632
Airey, *Sir* J. T. 374
——— R. B. 561
Airlie, D. S. W., *Earl of* 47f, 97, 622
V. Airy, *Rev.* B. K. 253
V. Aitchison, G. C. 626
M. Aitken A. 467
V. ——— A. 641
——— A. E. 26, 739
——— F. M. 5 b, 645
V. ——— Rev. J. J. M. L. 616a
——— W. 113, 173
——— W. 744b
——— W. D. 145a
V. ——— W. K. 601
Akbar Shah 580A
V. Akerman, W. M. 649
M. Akers Douglas, A. 271
M. Alcvoine, M. E. 584
M. ——— M. 584
Alban, C. F. S. 735
——— W. G. 788
V. Albemarle, A. A. C., *Earl of* 653
Alcock, A. W. 604
V. ——— J. H. 606a
——— N. 671f
V. ——— R. 629
——— S. 653
V. Alder, C. 596
V. ——— H. 283
V. ——— J. U. 595
Alderson, E. A. H 474, 75c, 461
——— J. B. S. 337
——— P. C. N. 336
——— S. F. 141, 152
V. Aldred, H. A. 596
Aldridge, A. R 667, 670b
——— C. P 469
——— J. B. 140a, 152
V. ——— *Rev.* W. W. 602
M. Alexworth, J. C. O. 434
M. ——— R. 434
——— W. 230
M. Alen-Mahon, L. 564
Alen-Mahony, C. G. H. 413
V. ——— L. O. 281
V. Alexander, A. B. 631
——— A. C. 72d, 237
——— A. C. 28a, 660
——— A. C. S 510
——— A. de V. 732
——— A. V. 743a
——— B. 573
V. ——— C. 622
M. ——— *Hon.* C. 378
——— C. H. 749
——— C. H. 485
——— C. H. 58, 2 8a
M. ——— C. M. 378
V. ——— D. C. 610a
——— D. H. 321, 604a
——— E. C. 422
V. ——— E. W. 140a, 148
——— F. 222

Digitized by Google

LIST CCLXXXV.—*continued.*

Name.	Rank.	Regiment.	Amount.
			£ s. d.
Shaw, John	Driver	Roy. Art.	23 10 5
Swift, Walter	Driver	Roy. Art.	12 3 6
Williams, Edward	Private	2 Bn. Wiltshire Reg.	7 9 7

5th Re-Publication of LIST CCXXXV. *of the Names of Soldiers whose Personal Estate is held by the Secretary of State for War for distribution amongst the Next of Kin or others entitled.—Effects* 1890-91.

Name.	Rank.	Regiment.	Amount.
			£ s. d.
Clarke, Philip	Private	1 Bn. Leinster Reg.	11 3 7
Davies, James	Drummer	1 Bn. Cheshire Reg.... ...	18 12 2
Emmerton, Richard...	Private	Medical Staff Corps... ...	19 7 2
Homan, Henry	Boy	3 Bn. King's Royal Rifle Corps	11 17 9
Jones, Frank	Drummer	1 Bn. Northumberland Fus. ...	10 13 7
Kelly, Patrick	Private	2 Bn. Royal West Surrey Reg.	23 12 7
Lamkin, George	Private	3 Bn. Rifle Brigade	29 5 0
Middleton, John	Private	1 Bn. Gordon Highlanders ...	33 2 9
Sherman, George	Private	1 Bn. Border Reg.	9 13 9
Stewart, John	Quartermaster Serg. ...	Roy. Art.	53 10 8
Williams, Henry	Gunner	Roy. Horse Art.	24 6 1
Winn, Thomas	Driver...	Roy Art.	2 7 0

Digitized by Google

INDEX TO OFFICERS ON THE ACTIVE LIST.

Note.—*M.* denotes that the Officer is in the Militia.
V. " " " " Yeomanry.
Vo. " " " " Volunteers.

A.

Abadie, G. H. F. 101
——— H. B. 98
——— *M.* R. 58, 106*a*
V. Abbey, H. R. B. 617
——— W. B. T. 750
V. Abbot-Anderson, W. M. 633, 679
V. Abbott, E. H. 628
——— F. 733
V. ——— F. E. 218
——— G. M. 730
——— H. A. 731
——— H. B. 730
——— H. E. S. 142
——— *Sir* J. 143
——— J. C. 703
——— L. H. 302
V. ——— R. L. 624
V. Abbotts, G. W. 637
Abdy, A. J. 128
M. à Beckett, A. H. 206
M. Abell, W. H. 848
Abercrombie, A. H 340
——— A. W. 553, 601
V. ——— ——— C. M. 606
V. ——— ——— D. 606
V. ——— ——— J. 644
M. Abercromby, G. C. 515
V. Aberdare, H. C., *Lord* 344*A* 631
V. Aberdeen, *Rt. Hon.* J. C., *Earl of* 29, 127
Aberigh-Mackay, J. L. 731
V. Abergavenny, W. *Marq. of* 109
Abernethy, S. 770
M. Abington, M. A., *Earl of* 459
Abinger, J. Y. MacG., *Lord* 520
Abraham, C. H. H. 734
——— J. H. 721
V. Abraham, A. A. 680, 681
V. ——— G. 618
Abrehart, J. 704
Abud, H. M. 736
M. Acheson, A. C. M. B., *Viscl.* 133
M. Acheson-Henderson, J. 324
M. Ackroyd, C. H. 284
M. Acland, A. D. 108
V. ——— *Sir* T. D., *Bt.* 600
Acland-Troyte, H. L. 105
Acton, H. L. B 739
——— J. J. C. 588
V. ——— M. W. 618
V. ——— T. A. 609
——— T. H. B 44*a*, 127
Acworth, G. P. A 35*a*, 245
——— L. R. 402
Adair, A. C. 654
——— C. O. 187, 211
M. ——— C. W. 216
——— D. 74*c*
——— H. B. N. 349, 356
——— H. R. 448, 188
V. ——— T. S. 255, 631
——— W. T. 47*a*, 731
V. Adam, A., *Capt.* 591
——— C. G. M. 99
——— F. A. 435
——— F. L. 22, 107
V. ——— H. R. 643
V. ——— J. 612
V. ——— J., *M.D.* 641, 671*h*, 679
V. ——— J. C. 594
V. ——— J. L. 617
V. ——— S. 611
V. ——— W. D. 237
V. ——— W. P. 107
Adams, A. 345*a*
——— A. 606
M. ——— A. M. 272, 671*i*
——— C., *Surg.* 606
——— F. 741
V. ——— F. H. 629
V. ——— F. V. 611, 671*h*, 677*a*
——— G. G. 665
V. ——— G. R. 616
——— G. S. 346
V. ——— H. C. 230
V. ——— H. O. 230
——— H. O. 67, 78
M. ——— H. F. 296
V. ——— J. 620, 671*h*, 678*b*
V. ——— J. 632, 675
——— J. 770*a*
V. ——— J. A. 611, 675
V. ——— J. L. 611
M. ——— J. W. B. 476
——— P. 628
——— R. 671
——— R. 777*b*
——— R. B. 75*d*, 736
——— B. F. 602
——— R. H. 34, 87
——— R. J. 216*d*
V. ——— T. 230
——— W. 761
——— W. A. 90
V. ——— W. J. 614
V. ——— *Rev.* W. J 128
——— W. S. 26, 714
Adams-Connor, R. G 583
Adamson, G. H. R. 721
——— H. M. 667
Adamson, J. G. 695
——— J. T. G. 279, 752
V. ——— R. H. 232*a*
——— R. I. 627
V. ——— R. O. 354, 685
M. ——— R. W. 191
——— T. 761
Adcock, J. 671*l*
Addenbrooke, J. S. 653
V. ——— T. 6.9
——— W. H. 654
Adderley, E. J. 764
V. Addis, J. 109
V. Addington, E., *Lord* 634
——— H. R. 478
——— *Hon.* H. W. 132
——— W. L. 273
Addison, A. D. 427
——— A. J. B. 531
——— A. M. 241
——— C. J. 603
V. ——— G. R. 618
——— G. H. 248
——— G. W. 94*c*, 238
Adey, H. 700
Adie, J. R. 694
Adkins, A. S. 446
——— J. 570
Adlercron, R. L. 518
V. Adnams, E. M. U 219
Adye, A. 75*e*, 734
——— C. G. 621
——— D. R. 745*a*
——— G. 75*e*, 735*a*
V. ——— H. A. 634
——— J. 3, 47*c*, 122, 178
——— *Sir* J. M. 118, 230, 628
——— M. S. 207, 590
——— W. *q. g.* 531
Adye-Curran, F. 671*d*
Agar, E. 47*h*, 342
V. ——— S. A. 681
V. Agent, T. J. 646
Agness, W. J. 774
Agnew, C. R. 92
——— Q. G. K. 23, 350
Aherne, D. 760*b*
——— J. 763*a*
Ahmed, Z. A. 691
Ahmed Din 217*h*
M. Aiken, J. B. 402
——— Aikenhead, F. 127, 221
M. Aikin, J. E. 468
Aikman, J. 585
Ainslie, C. 246
V. ——— F. S 593
——— H. P. 746
——— H. S. 236
V. ——— *Rev.* R. M. 596
V. Ainsworth, C. F. 225
V. ——— F. 225
V. ——— J. S. 616
——— W. J. 502
V. Aird, J., *jun.* 756
V. ——— J. L. 622
Airey, *Sir* J. T. 274
——— R. B. 561
Airlie, D. S. W., *Earl of* 671, *W.* 622
V. Airy, *Rev.* B. R. 253
V. Aitchison, G. C. 626
M. Aitken A. 497
V. ——— A. 641
——— A. E. 26, 739
——— F. M. 5*a*, 645
V. ——— *Rev.* J. J. M. L. 610*a*
——— W. 133, 178
——— W. 724*b*
——— W. D. 145*a*
V. ——— W. K. 601
Akbar Shah 580*h*
V. Akerman, W. M. 679
M. Akers Douglas, A. 271
M. Alexvolne, M. E. 584
M. ——— M. 584
Alban, C. F. S. 785
——— W. G. 788
V. Albemarle, A. A. C., *Earl of* 632
Alcock, A. W. 694
V. ——— J. H. 606*a*
——— N. 671*f*
V. ——— R. 629
——— S. 653
V. Alder, C. 596
V. ——— H. 233
V. ——— J. U. 593
Alderson, E. A. H 474, 75*c*, 461
——— J. B. S. 237
——— P. C. N. 386
——— S. F. 141, 152
V. Aldred, H. A. 598
Aldridge, A. B 667, 670*b*
——— C. P 469
——— J. B. 140*a*, 152
V. ——— *Rev.* W. W. 602
M. Alexworth, J. C. O. 434
M. ——— R. 484
——— W. 230
M. Alen-Mahon, L. 564
Alexander, A. B. 632
——— A. C. 72*d*, 237
——— A. C. 28*a*, 660
——— A. C. B 510
——— A. de V. 752
——— A. V. 743*a*
——— B. 572
V. ——— C. 632
M. ——— *Hon.* C. 278
——— C. H. 749
——— C. H. 495
——— C. H. 58, 210*a*
M. ——— C. M. 378
V. ——— D. C. 610*a*
——— D. B. 321, 604*a*
——— E. C. 422
V. ——— E. W. 140*a*, 148
——— F. 222

Digitized by Google

Alexander, F. G. 733
——— F. H. T. 133, 713a
——— G. 774
——— G. D'A. 85, 130
——— G. F. 668
M. ——— G. H. 344, 396
V. ——— G. P. 622, 673
——— H. 95
M. ——— H. G. S. 278
M. ——— H. L. 475
——— H. S. 748
V. ——— J. C. 640
——— J. D. 670
——— J. L. 748a
V. ——— J. W. 603
——— R. 25, 67, 756
——— R. 569, 570
M. ——— R. 571
——— R. H. 718
——— R. S. 733
V. ——— W. A. G. 646
——— *Rev.* W. B. L. 854
——— W. D. 143a, 216g
——— W. L. 344
——— W. N. S. 640
——— W. P. 127, 216f
——— *Hon.* W. P. 87
M. Alexandre, M. J. 582a
Alford, F. L. 130, 168, 231
——— H. S. L. 494
V. ——— *Rev* J. G. 231a
Allington, A. C. M. 391
Allson, *Sir* A., *St.* 640
M. ——— J. L. 202
——— R. F. 569
V. ——— W. H. A. 616
V. Allan, A. 191
V. ——— D. J. 591, 673a
V. ——— H. 626, 681
V. ——— J. 643
V. ——— *Rev.* J. 644
V. ——— *Rev.* J. B. 642
V. ——— L. F. 222
——— P. S. 514
V. ——— R. 226, 677
——— R., *Wt. Off.* 761
V. ——— T. D. 607
V. ——— W. 591
M. ——— W. L. C 368
——— W. M. 397
Allardyce, A. J. 511
V. Allason, W. 402
Allatt, H. T. W. 11, 47*e*, 72*c*
Allard, H 143
M. Allcroft, J. D. 471
Allen, A. 734*d*
——— A. B. 596
——— A. J. W. 47*h*, 277
V. ——— A. L. 0'4
——— B. M. 77*c*, 733*a*
V. ——— C. 132*a*
——— D. M. 47*e*, 577
——— E. 521, 635
——— E. L. 290
——— F. E. H. 138, 180
——— F. S. 486
——— F. S. 525
——— G. B *Sa*. 138, 216*m*
——— G. L. 769
——— H. E. 47*e*
——— H. M. 745*a*
V. ——— J. 593
——— J. 769
M. ——— J. H. E 507
V. ——— J. P. T. 182
——— J. R. H. 120, 194
V. ——— J. S. 644
——— N. S. 417
——— P. 454
——— R. E. 20, 47*c*, 68
——— R. F. 242
V. ——— R. J. 596
V. ——— S. E. 229
——— S. G. 43, 666
M ——— S. W 202
V ——— T. W. J. 232, 677
——— W. G. 777
V. Allen, W. H. 107
V. ——— W. H. 681
——— W. H. 660
——— W. H. 736*a*
——— W. J. B. 140*a*, 164
——— W. L. 405
V. ——— W. T. 681
——— Allenby, A. H. 743
——— E. H. H. 37, 91
V. Allender, G. F. 606
V. Alley, S. 640
Alleyne, J. 14, 47*h*, 55, 118
V. ——— W. P. 637*a*
Allfrey, F. E. 422
M. Allgood, B. 217*c*
——— W. H. L. 481
V. Allhusen, F. E. 233*a*
——— F. H. 94
V. ——— F. H. 217*c*
Allin, W. B 45, 659, 670*b*
Allison, H. 695
M. ——— J. 503
M. ——— J. J. 504
V. ——— T. M. 253*a*
——— W. 544
M. Allott, G. H. H. 307
V. Allport, A. 211, 659
——— C. W. 667
——— H. K. 662
V ——— W. S. 231
M. Allpress, E. P. 331
M. ——— W. A. 204
V. Allsop, G. F. 632
V. Allsopp, F. G. 634
V. Allum, C. E. 644
V. Alms, E. T. 602
——— Alone, J. P. H. M. 529
V. Alphin, *Rev.* G. 645
——— Alpin, W. G. P. 603
V. Alsop, J. 600
——— Alston, E. A. B. 280
——— J. W. 524
M. ——— P. E. 331
V. ——— R. G. FitzG. 230
V. ——— W. C. 112
M. Alt, G. E. 468
V. ——— W. B. L. 634
V. ——— W. J. 632
——— Altham, E. A. 47*h*, 209
——— Alves, J. M 15, 72*d*, 122, 107
——— Alwood, W. A. 773
——— Amber, F. 345
V. ——— Ambler, J. 603
——— Ambrose, J. 671*c*
V. ——— Amery, P. F. S 600
——— Ames, A. G. 322, 723
——— G. S. 443, 444
——— L. H. R. 751
——— O. R. 77
V. ——— W. H. 634
——— Amesbury, F. C. D. 742
——— W. L. R. 748*a*
——— Amey, A. 580*a*
V. Amies, H. J. 255
V. ——— T. A. 626
——— Amos, H. G. M. 366
——— Amphlett, C. G. 494
V. Ampthill, O. A. V., *Lord* 108
——— Amyatt-Burney, E. K. A. 71, 73
——— Ancliffe, J. 773
——— Anderson, A. 658
——— A. 759
——— A. A. G. 81
——— A. D. 71, 143
——— A. F. 98
V. ——— A. R. 256
V. ——— A. J. 621, 681
——— A. M. 217
——— A. M. 746
——— A. R. S. 695
V. ——— A. S. 643
——— A. T. 139
——— A. V. 700
V. ——— A. W. 607
——— A. W. L. 779
——— C. A. 128, 154
——— Anderson, C. C. 709
——— C. F. 247
——— C. K. 749
M. ——— C. L. 564
V. ——— C. L. 633
V. ——— C. M. 219, 687
V. ——— C. W. 610*a*
——— D. 354
V. ——— *Rev.* D. 631
——— D. B. 218
V. ——— D. L. 222*a*, 681
——— D. M. 98
V. ——— D. McL. 222*a*
V. ——— D. W. 597
V. ——— E., *junr.* 631
——— E. B. 731
——— E. B. 138
2'6*a*
——— E. C. 607
M. ——— E. S. J. 475
V. ——— F. H. 604
V. ——— F. H. 614
——— F. J. 34*f*, 142
——— F. W. A. 400
M. ——— G. 475
——— G. D'A. 732
——— G. I. 733
——— G. W. 511
——— H. L. 748
——— H. R. F. 742
——— H. S 53 736
M. ——— H. W. 541
V. ——— J. 591, 6'9*a*
——— J., *Ind. Med. Ser.* 606
——— J. 650
——— J. 590*i*
——— J. 778
V. ——— J. *junr.* 604
V. ——— J. A. 611
——— J. A. 671*e*
——— J. B. 670*a*
V. ——— J. B. M. 686, 689*a*
V. ——— J. C. 594
——— J. D. 136
M ——— J. F. 508
——— J. G. 34*e*
——— J. H. 690
V. ——— J. H. 643, 671*h*, 677*a*
——— J. H. A. 480
V. ——— J. J. 614
V. ——— J. K. 24*h*, 632, 671*g*, 672
V. ——— J. P. 632
M. ——— J. R. M. 387
V. ——— J. W. H. 591
——— J. W. T. 700
——— L. E. 665
V. ——— L. S. 227
——— M. H. 731
M. ——— M. R. D'A. 350
——— N. G. 410
——— N. R. 761
——— P. G. 580*k*, 747
M ——— P. H. 544
——— P. W. 445, 622
V. ——— R. 228
——— R. 347
V. ——— R. 594
——— R. 671*e*
——— R. D. 132 216*r*
——— R. F. H 27, 738
——— R. H B. 750
——— R. J. P. 91
M. ——— R. W. H. 506
——— S 766*b*
——— T. H R. 43*a*, 144*b*
——— W. *D. & C. Ord. Fact.* 2, 48, 256*a*
——— W. 144, 216*l*
——— W. 515
——— W. C. 34*e*, 100
——— W. C., *R. Art* 128, 182
——— W. C. 316, 754
——— W. C. 748
V. ——— W. H. 272*a*
——— Anderson, W. B. 354
V. ——— W. H. 590
V. ——— W. H. 633
——— W. J. 88, 401
V. ——— W. K., *junr.* 590
——— W. P. 738
——— W. R. I. of G. 723
V. Anderson-Douglas, T. 226
V. Anderson-Pelham, C. C. 110
M. ——— C. H. 306
——— *Hon.* D. R. H. 95
V. ——— *Hon.* V. R. 110
V. Anderton, G. L. 615
Anderton, J. 76*b*, 739
——— W. A. T. 257
M. Andover, H. M. P., *Viscf.* 384
V. André, H. S. 646
Andrew, A. 745
——— D. C. A. 744
——— F. A. 748
P. ——— G 612
V. ——— G. P. 630
——— H. 494
V. ——— J. 625
——— J. 640*a*
——— W. B. 744
V. Andrewes, G. L. 744
V. ——— *Rev.* J. B. 625
M. Andrews, A. E. 359
——— C. E. 508
M. ——— C. G. W. 453
V. ——— E. 256*a*
V. ——— E. C. 647
——— *Rev.* G. H. 43, 551
——— H. G. 705
——— J. W. 47*d*
——— L. J. 741
——— R. C. 75*d*, 736
——— R. W. 405
V. ——— *Rev.* W. H. 598
Andrews-Speed, H. S. 239
Andrus, T. A. 494
Angell, F. J. 703
M. ——— J. C. 5 8
V. ——— T. P. 5 8
Angelo, F. W. P. 7'6*a*
——— J. C. C. 494, 753
——— J. W. E. 88
V. Angier, T. V. S. 110
V. & V. Anglesey, H., *Marq. of* 112, 709
Angus, J. 711, 715*a*
V ——— W. M. 282*a*
M. Anketell-Jones, S. 564
Anley, B. D. L. G. 412
Anley, F. G. 31, 441
——— H. A. 30*a*, 705
M. ——— P. F. R. 583
——— W. 140*c*, 140*d*
Annand, E. F. 270, 753
Annesley, A. C. 704
M. ——— A. J. P. 346, 604
M. ——— *Hon.* A. S. A. 440
——— A. S. E. 548, 647
——— A. S. R. 747
M. ——— C. R. T. 394
——— F. C. 393
——— F. D. J. 378
——— J. H. A. 103
M. ——— J. R. S. 441
M. ——— W. H. 535
——— W. R. E. 459
——— W. R. N. 461, 462
Ansell, G. K. 91
V. ——— H. 614
——— Ansley, J. H. 4, 449
M. Anson, E. St. G. 403
——— G. H. 31, 708
——— G. W. 735
——— *Hon.* H. J 605

Digitized by Google

V. Anstee, C. 591a
V. Anstey, A. 600
——— T. H. 33a, 71
V. Anstice, J. A. 620
——— J. C. A. 91
V. ——— R. H. 253
V. Anstie, G. E. 634
Anstruther, A. W. 123, 216m
——— B. L. 480
——— C. J. 102
V. ——— H. T. 114
M. ——— P. G. 436
V. ——— Sir R. W. 633
——— ——— Bt. 633
V. Anstruther-Thomson, A. St. C. 114
——— ——— C. F. St. C. 77
——— ——— W. 78
Anthonisz, A. H. 668
V. Antill, L. 218
V. Anton, J. A. 622
Antoney, C. 771
V. Anthony, E. F. 600
Antrobus, E. 64, 257
Anwyl-Passingham, R. T. 144
Aplin, H. M. 724b
M. ——— J. G. O. 34a, 599
——— P. J. H. 737
——— S. L. 742
V. ——— W. 323
V. Appach, G. F. 593
Appelbe, E. B. 703, 707
Apperley, H. W. 71, 73
V. Apperly, C. A. 253a
V. ——— E. P. 253a
M. Appleby, E. W. 593
V. ——— F. H. 626, 671g, 675a
——— G. P. 630
V. ——— J. 596
V. ——— J. H. 618
V. ——— R. W. 648
Appleton, A. F. 716
V. ——— E. 253
V. ——— E. P. 253
V. ——— F. M. 620
——— H. 740
M. ——— H. M. 324
Applewhaite, H. S. 501, 598
Appleyard, G. C. 140c, 196
Applin, W. J. 7
Appe, A. 703
V. Apthorp, Rev. C. P. 210
——— D. R. 104
——— K. P. 237
Arbouin, G. B. 470
Arbuckle, F. J. V. 724a
M. Arbuthnot, A. C. 612
——— A. G. 142, 168
——— A. H. 376
——— S. C. G. 113
——— D. 137, 143
——— G. H. 741
——— G. H. 458
——— K. W. 510
——— L. C. 313
——— R. R. 318
Arcedeckne-Butler, J. F. 394
Archbold, H. 766a
V. ——— W. A. 230
V. Archdale, G. F. 598
——— H. J. 357
——— J. B. 21, 703
——— T. M. 142a, 1 2
V. Archdall, Rev. T. S. 639
V. Archer, A. M. 227, 671b
——— C. 741
V. ——— E. G. 606
V. ——— F. W. 593
——— H. 764b
V. ——— R. S. 234
——— T. 662
M. Archer-Burton, V. E. 414
Archer-Shee, M. 104
V. Archibald, A. R. 623
V. ——— E. 645
V. ——— R. B. 645
V. ——— W. B. 619
Ardagh, Sir J. C. 3, 47b, 56, 75a
Ardee, R. Le N., Lord 359
M. Arden, J. H. M. 588
V. ——— T. H. 323
Arderne, D. D. 140a, 160
V. Arding, A. C. 637a
Argles, O. C. 745
V. ——— T. A. 618
V. Argyll, G. D., Duke of 644
V. Arkell, J. 634
V. Arkill, A. W. 614
V. Arkle, C. J. 646, 685
Arkwright, C. 90
——— L. A. 243
——— W. G. 443
V. ——— Rev. W. H. 616
V. Arlidge, J. F. 637, 677
M. Armes, R. J. 310
V. ——— W. M. 601
V. Armishaw, W. 637
M. Armitage, C. H. 36, 344b
——— C. L. 293
——— E. H. 129, 147
——— G. 343
M. ——— H. R. 232a
——— J. L. 36, 47b, 374
——— Rev. R. 651
V. ——— R. A. A. 606
——— W. S. 127
——— W. T. 141, 216p
V. Armour, A., jun. 611
V. ——— Rev. Canon S. C. 249
V. ——— W. B. 644
Armstrong, A. 457
V. ——— A. J. 112
——— A. K. 745
——— A. R. 104
——— B. H. O. 247
——— C. A. 286
V. ——— D. 639
V. ——— E. 506
V. ——— E. 602
——— E. H. 346
——— G. D. 289
M. ——— H. 428
——— H. 693
——— H. 770a
V. ——— H. 228
——— J. 660
——— J. 692
M. ——— J. A. 234
——— J. C. 375
——— J. H. 498
——— J. H. 768b
M. ——— J. S. 494
V. ——— Rev. J. W. 326
——— O. C. 737
V. ——— P. J. 613
——— R. 88, 353
——— St. G. B. 728
——— T. G. L. H. 325
——— W. 169
——— W. E. A. 700
——— W. H. 326
——— W. MoG. 498
——— W. M. H. 580f
V. Armytage, A. H. 344
——— G. A. 481
V. Arnell, W. S. 619
Arnim, H. C. L. 701
Arnold, A. J. 88
V. ——— A. P. 639, 676b
——— A. S. 744
V. ——— E. 618
M. ——— E. C. 526
——— F. A. M. 712
——— F. H. 724b
——— H. T. 486
——— K. 580e
M. ——— S. 218
M. ——— T. 513
M. Arnold, W. M. 612
——— W. R. 483
——— W. R. 144b, 232a
V. Arnott, Rev. H. Y. 631
——— J. 606
——— J. 616
——— J. A. 356
——— J. B 44
M. ——— S. P. 551
——— N. 73c, 246
M. ——— E. F. 671
Arrigo, A. 588a
V. Arrol, C. 219, 71g, 673a
V. Arrowsmith, J. A. 606
Arthur, A. 109
——— A. B. 764
——— E. J. 346
V. ——— G. 613
V. ——— Sir G. C. A., Bt. 109
V. ——— H. 612, 675a
——— J. 764a
——— L. B. S. 34c, 506
Arthy, W. 139, 227
Asbury, A. 661
V. Ash, A. 594a
——— A. S. 354
V. ——— P. C. 594a
——— R. W 671f
V. ——— T. F. 594a
——— W. C. C. 474
Ashburner, L. F. 752
——— W. 422
Ashburnham, C. 34c, 479
Ashby, G. A. 397, 615
V. ——— J. W. F. W. 617
——— J. S. 736
V. Ashcombe, Rt. Hon. G. Lord 591
Ashe, A. E. 771
V. Asher, A. 237
M. Ashford, P. S. 316a
Ashhurst, C. H. 700, 617
Ashley, A. 580e
——— C. 78
V. ——— G. B. 609
V. ——— S. 596
——— W. W. 259
Ashling, C. 706
Ashmat 217h
Ashmore, E. B. 140c, 156
Ashton, C. C. G. 394
V. ——— D. 608
——— F. E. 498
V. ——— G. F. 606
V. ——— H. 600
V. ——— J. 608
V. ——— S. T 110
V. Ashton-Gwatkin, Rev. W. H. T. 221
V. Ashwell, H. G. 636, 679a
Ashworth, G. C. 426
——— H. S. 410
V. ——— J. 626
——— L. T. 140a, 173
——— P. 244
V. ——— R., jun. 636
M. ——— T. K. 344
Askew, T. 763
Askwith, H. F. 135, 107
——— J. B. H. 135, 150
——— W. H 113
Aslett, W. C. 75c, 734
M. Aspinall, E. T. 673
——— H. H. 75d, 735a
M. ——— J. V. 558a
M. ——— R. J. 233
——— R. L. 100
Aspinwall, J. H 83, 106b
Aspland, J. L. 636
Asser, J. J. 431, 433
Astell, S. C. G. F. 493
M. ——— V. 217g
V. Astley, D. G. L'E. 34i, 111
V. Aston, G. G. 47i, 718
V. Aston-Lewis, W. H. D. 635
Atcherley, L. W. 580f
Atchison, C. E. 470
Atherley, P. C. F. 445
Atherton, T. J. 97
M. ——— W. C. 211
V. ——— W. M. 93
Athlumney, J. H. G. M., Lord 13, 266
Athow, F. 723
M. Atkin, E. E. H. 205
M. ——— P. H. 533
Atkins, A. R. C. 580f
——— C. A. 656
V. ——— E. A. 599
V. ——— E. C. 605
——— G. 727
——— G. 763b
V. ——— Rev. H. E. M. 594
——— B. 723
V. ——— S. G. 526
——— W. 533
——— W. H. 770a
V. Atkinson, A. E. 615
——— B. 140d, 172
V. ——— Rev. C. C. 606
——— E. A. 764
——— E. H. de V. 39, 245
M. ——— E. W. 377
——— F. D. 143
——— F. G. 736
——— F. S. 580f
——— F. S. 526
——— G. C. 75d, 736a
——— G. H. 765
——— G. R. 29, 706
V. ——— J. 639, 687
V. ——— J. 258, 675a
V. ——— Rev. Canon J. A. 225
M. ——— J. C. 554
V. ——— J. P. 601, 671h, 680
V. ——— S. E. 612
M. ——— S. E. H. 383
——— T. W. 470
V. ——— W. A. 614, 671h, 679a
——— W. H. 208
V. Atkinson-Jowett, J. 332a
Atlay, H. W. 140d, 159
Attenborough, J. 777b
V. Attoll, A. W. M. 656
V. Attlay, W. R. 231a
Attree, F. W. T. 241
Attwood, J. J. 773
M. Aubin, J. W. 583
M. ——— T. J. 584, 671g
M. ——— W. D. 583, 671g
V. Aubrey, H. C. 625
Auchinloss, W. 354
V. Auchinvole, D. L. 256
V. Aucott, D. D. 645
Audain, G. M. 743a
——— M. B. P. 561, 704
Auld, R. 5a, 47c, 71
V. ——— W. 611
V. Austen, A. R. 469
M. ——— J. H. 438
V. ——— S. E. 648
V. Austin, F. J. 298, 580g
——— F. W. 769
——— G. H. 732
V. ——— H. E. 632
——— H. H. 346
——— H. W. 667
——— J. G. 141, 216p
——— J. H. E. 609
——— R. F. E. 670
V. ——— W. H 77b
——— W. H 634
Austria, His Majesty Francis Joseph I., Emperor of, and King of Hungary 70
V. Auty, R. 633
V. Averill, C. 606a, 677
——— Avetoom, S. T. 700
——— Awdry, F. H. 421
V. ——— H. 627a
——— V. H. A. 347

Digitized by Google

Axe, H. J 716
Ayers, M. 631
Ayerst, C. E. 749a
——— W. 743
Aylesford, C. W., Earl of 112
Aylmer, E. K. G. 104
——— F. A. 104, 198
——— F. J. 243
——— H. L. 101
Aylward, G. 224
Aymer, J. 227, 627
Ayre, F. S. 108
Ayres, G. 107
Aytoun, A. 545, 547

B.

Babington, A. H. 51
——— D. M. 133
——— J. M. 74, 734
——— S. C. 245
——— W. 246a
Battie, W. 663
Bacchus, J. B. R. 200
——— R. S. 516
Back, H. H. 598
——— P. E. 219
——— R. T. 100
Backhouse, G. 608a
——— H. 608a
——— J. 605
——— J. B. 277
Bacon, A. E. M. 502
——— A. F. 453
——— A. H. 561, 564
——— B. K. W. 880
——— F. T. 96
——— G. A. 220
——— R. C. 111
——— W. 762
——— W. B., jun. 617
Badcock, A. J. 746
——— A. R. 23, 75a, 730
——— F. 639
——— F. F. 745
——— G. H. 750
——— W. 762
Baddeley, C. E. 241
——— C. E. 629, 681
——— E. C. 879
——— F. F. M. 72c
——— W. J. C. 239
Baden-Powell, B. F. S. 206
——— R. S. S. 98
Badger, E. C. 610
Badgley, J. M. T. 228
Badham-Thornhill, G. 608
Bagge, R. L. 303, 650
Bagley, R. G. 747
Bagnall, C. E. 344
——— T. N. 325
——— T. W. 630
Bagnall-Wild, R. K. 247
Bagnell, F. G. 316
Bagnold, A. H. 259
Bagot, C. H. 20, 237
——— J. FitzH. 113
——— L. B. 654
——— W. Lord 113
——— W. H. N. 460
——— Hon. W. L. 258, 260
Bagot-Chester, G. J. M. 267
——— H. A. 188
Bagshaw, W. 636
——— W. H. 614
Bagshawe, F. W. 747
——— L. A. 446
Baguley, E. F. 657
Bagwell-Purefoy, E. 101
——— H. 88
Baikie, J. 237
Bailey, A. A. W. 893
——— A. H. 427
——— A. J. 606
——— A. W. 749
——— C. 742a
Bailey, C. H. 388
——— D. M. 443, 444
——— E. 110
——— E. H. 614
——— E. W. G. 435
——— G. 254
——— G. 749a
——— G. W. 612
——— H. V. 90
——— Rev. J. 131a
——— J. B. 448
——— J. H. 249
——— J. H. 470
——— Rev. J. H. E. 596
——— J. H. R. 258
——— Sir J. R., Bt. 610
——— L. 224
——— P. J. 97
——— R. 223
——— R. 632
——— T. 769
——— T. C. 263, 682
——— V. T. 208
——— W. 96
——— W. A. 746
——— W. E. 216w
——— W. E. 770a
——— W. F. 667
Baillie, T. M. 53
Baillie, A. C. D. 510
——— A. H. 803
——— Rev. A. V. 219
——— D. M. 228
——— F. D. 99
——— G. 1403, 1783
——— H. 749a
——— H. E. B. 428
——— J. G. A. 611
——— J. E. 207
——— J. W. 110
——— R. 785
——— W. L. D. 851
Baillie-Hamilton, G. D. 196
——— Hon. H. R. 262
Bailward, A. C. 126, 166
Baily, A. A. 603
——— B. E. 626
——— Rev. H. G. 634
Bain, A. 228
——— D. 608
——— D. S. E. 697
——— F. D. 615
——— J. R. 407
Bainbridge, C. E. 689
——— E. 43, 71
——— E. G. T. 34, 178
——— G. 398
——— N. B. 403
——— P. A. 35, 185
——— W. F. 320, 753
Baines, Rev. C. F. 652
——— C. J. 581
——— E. 78
——— E. G. G. T. 498
——— F. F. 637a
Baird, A., Med. Staff 665
——— A. 222
——— A. W. 71, 74a
——— A. W. F. 516
——— B. H. 250
——— D. 226
——— D. 434
——— E. W. D. 113
——— Rev. J. 223
——— J. 612
——— J. G. 107
——— J. L. 109
——— P. T. C. 518
——— W. 209
——— Sir W. J. G., Bt. 110
Bairnsfather, P. R. 733a
——— T. H. 788
Bairstow, W. 616
Baker, A. 605, 674
——— A. S. 133, 198
Baker, A. T. 132, 133
——— A. W. 501
——— Sir B. 43a, 256a
——— C. N. 748a
——— C. P. 254
——— C. S. 252
——— D. 741
——— E. M. 35, 72c
——— E. M. 201
——— F. E. U. 486
——— F. M. 661
——— F. N. 2.5
——— F. W. 626
——— G. 6, 60, 347
——— G. D. 43b, 47c, 130
——— G. H. 694
——— G. H. M. 140, 225
——— H. 586
——— H. 604a
——— H. L. 612
——— H. R. 748
——— J., 18 Hrs. 103
——— J. 734a
——— J. V. V. 124, 198
——— J. W. 77ab
——— L. S. H. 736a
——— O. 602
——— O. C. 523, 524
——— R. 562
——— R., jun. 633
——— R. B. 734a
——— R. F. C. 301
——— R. H. S. 133
——— R. J. 700
——— T. A. E. 632
——— T. W. 595
——— W. 335
——— W. E. 777a
——— W. G. 253a
——— W. J. 662
——— W. W. 242
Baker-Carr, H. B. F. 644
——— R. G. T. 568
Baker-Stallard-Penoyre, E. H. B. 270
Bakhle, C. R. 701
Balbi, H. A. 217i
Balcarres, D. A. E., Lord 635
Balch, F. 765
——— H. 773
Bald, E. H. C. 100
Balding, D. B. 604a, 675
Baldock, A. E. 810
——— C. B. 744
——— E. H. 111
——— T. S. 4f, 13e, 166
Baldrey, F. S. H. 718
Baldwin, A. B. 613
——— A. C. 742a
——— A. E. 317f
——— A. H. 490
——— A. R. 613
——— F. 720
——— G. M. 744
——— H. 647, 672a
——— H. 703
——— J. 113
——— J. G. 130, 210a
——— L. H. 749
——— P. B. 139
——— R. H. 394
——— T. H. 679a
——— W. 768
——— W. T. 615
Bales, F. A. 601
Balfe, E. 23, 47e, 782
——— M. J. 548
Balfour, A. G. 505, 511
——— A. M. 132, 189
——— C. D. 142a, 169
——— C. E. 481
——— E. J. A. 646
——— F. M. 347
——— I. B. 590
Balfour, J. E. H. 108
——— J. H. 786
——— J. W. 228
——— K. R. 86, 106d
——— P. 506
——— R. R. 622
——— W. 227a
——— W. K. L. 137, 177
——— W. 235
Balfour-Kinnear, G. W. B. 550
Balguy, J. H. 130, 167
Ball, A. E. 618
——— A. F. 280
——— C. 610
——— J. H. 221
——— O. J. H. 429
Ballance, W. 785b
Ballantine, W. B. 110
Ballantyne, A. 691, 673a
——— E. W. McK. 760
——— H. N. 591
——— J. A. 591
——— W. H. 591
Ballard, C. N. B. 139, 156
——— C. R. 302
——— J. A. 439
——— W. 623
Bally, H. G. 402
——— J. F. 35, 72c
Ballman, J. A. S. 100
Balshaw, C. 620
Balston, R. M. 593
Baly, C. F. P. 648
Bamber, C. J. 698
Bamfield, H. J. K. 697
Bamford, A. B. 695
——— C. W. 779a
Bamforth, W. T. 688
Bampton, C. J. 773
——— G. 773
Banaster, G. 612
Banatvala, J. E. 693
Banbury, W. E. 742
Bance, E. 223
Bancroft, C. E. 357, 360
——— J. 626
Bandon, J. F., Earl of 206
Banerji, H. C. 695
Banfield, E. J. F. 427, 690
——— R. 225, 689
Bangay, R. 225, 682
Banister, F. M. 126, 154
Banks, H. J. A. 414
——— J. 227, 680
——— J. 616
——— L. F. 46
——— S. O'B. 668
——— T. W. 640a, 649
——— W. S. 23, 47g, 421
Bannatine-Allason, R. 132, 166
Bannatyne, W. S. 267
Bannerman, A. 240b
——— A. D. A. G. 744
——— Maj. A. M. 668a
——— W. R. 698
——— W. F. 748
Bannerman-Phillips, H. 430, 621
Banning, A. U. G. 297
——— S. T. 32d, 554
Bannister, A. 281a
——— C. J. 580b
Banon, F. L. 429
Banting, W. R. 86
Baptist, T. 707d
Barbenson, T. A. G. 688
Barber, C. F. 724a
——— F. W. 331
——— H. 253a
——— H. B. C. 695
——— P. H. 254
——— T. P. 111
Barchard, A. C. S. 894
——— A. E. 31, 679

Digitized by Google

Barclay, A. H. 103
——— C. 96
——— E. A. 733
V. ——— G. 643
V. ——— H. A. 109
M. ——— H. F. 353
V. ——— H. G. 593
——— P. C. R. 749
——— R. 487
V. ——— *Rev.* R. 225
——— T. G. 539
V. Bardsley, *Rev. Canon* J. W. 615
Barefoot, G. H. 697
——— J. R. 665, 670*b*
Barff, R. M. 748
V. Barham, A. S. 647
V. ——— T. F. 602
Baring, *Hon.* E. 99
M. ——— F. C. 416
——— *Hon.* G. V. 263
——— *Hon.* M. 88
V. Barker, C. 255
V. ——— C. W., P. 382
——— D. H. 578
——— E. H. P. 734
——— F. C. 608
——— F. E. L. 139, 168
M. ——— F. G. 460
M. ——— F. O. 348
——— F. R. 661
——— F. W. J. 48, 71*d*
——— G. 8*a*, 44, 337
——— G. D. 29, 47*a*, 53
M. ——— G. E. 470
V. ——— *Rev.* H. C. 694
V. ——— H. C. 635
M. ——— H. L. 300
V. ——— H. R. 646
M. ——— J. 284
——— J. 701*b*
——— J. C. 47*c*, 238
——— J. S. S. 3, 47*f*, 125
——— R. 605
——— R. B. 353
——— R. G. 77*La*
——— S. L. P. 279
——— T. 774
V. ——— *Rev.* W. 631
V. ——— W. G. 618
Barklie, R. M. 335, 337
Parkworth, H. A. S. 491, 453
——— J. R. 246*a*, 254
V. Barlow, B. I. 628
——— C. C. L. 306
——— C. M. 128, 170
——— C. P. 581
——— C. W. 442
——— G. W. 764*a*
——— G. N. H. 137, 178
——— H. 417, 519
——— H. S. 509, 512
——— H. W. W. 85, 131
V. ——— J. 636
——— J. A. 24, 71*d*
——— J. F. 140*a*, 160
——— L. F. A. 458
——— M. H. P. 749*a*
——— N. W. 414
V. ——— W. 232
V. ——— W. H. 356*a*
V. Barnacle, *Rev.* H. G. 686
Barnard, A. E. 747
M. ——— E. W. 487
——— J. H. 1, 21, 68, 565
V. ——— S. 504*a*
——— W. O. 33, 55
Barnardiston, E. 246*b*
——— N. 84*c*, 589
——— N. W. 6*a*, 49*b*, 472
M. ——— S. J. B. 515
Barne, M. 168
Barnes, A. A. S. 486
——— A. H. F. 53, 730
Barnes, C. C. 142, 173
V. ——— *Rev.* C. E. 601
——— C. S. 487
——— E. 749
V. ——— E. W. 597, 671*h*, 678*a*
M. ——— F. W. 295
——— G. E. 719
——— G. W. 709, 715*c*
V. ——— H. 111
——— H. J. 662
——— H. M. 140, 196
V. ——— H. W. 255
——— J. B. 768*a*
——— J. P. 742*a*
——— P. G. 474
——— R. W. 661
——— R. W. B. 89
——— W. 765
——— W. 768*b*
——— W. E. 580*i*
Barnet, H. H. 240
Barnett, C. 746
V. ——— H. 611
V. ——— H. 229
V. ——— H. 648
——— H. J. de B. 454, 764
V. ——— J. 228
——— K. B 670*a*
——— R. C. 482
V. ——— R. W. 652
——— W. 481
——— W. A. 345, 493
V. Barns, A. 634
V. Barnsley, J. 594*a*
——— T. 671*b*
V. Barnston, H. 108
V. Baron, *Rev.* R. B. 224
——— W. E. 248
V. Barr, B. 236
——— D. W. K. 780*a*
——— E. F. 359, 360
V. ——— *Rev.* G. 219
——— H. K. 294, 753
V. ——— J. B. 644, 682
V. ——— J. C. 618
V. ——— J. C. 644
——— J. E. F. 359
V. ——— T. H. 226
——— W. L. 708
V. Barraclough, E. H. 603
V. Barrasford, G. A. 253*c*
V. Barras, *Rev.* J. S. 592*g*
Barratt, E. B. 749
——— H. J. 663
——— T. H. 428, 424
——— W. C. 742
V. Barrell, G. J. 599
Barren, W. A. 699
Barrère, *Monsieur* A. 40
Barrett, A. A. 735
——— A. L. 751
——— A. L. 77*c*, 735
M. ——— A. V. 211
——— C. J. C. 351
——— D. L. 752
V. ——— E. 345, 592
M. ——— F. W. 548
——— G. S. 763
——— H. W. 708
——— P. 701*c*
V. ——— S. B. 645
M. ——— S. L. 303
V. ——— W. 112
——— W. 770*b*
——— W., *Wt. Off.* 773
V. ——— W. E. C. 225
V. ——— W. H. 687
Barretts, P. 701*d*
M. Barrett-Hamilton, G. E. H. 537
V. Barrett-Lennard, J. 647
Barrie, D. 770
——— J. 610*a*
V. ——— W. T. 610*a*, 679*a*
Barrington, H. E. W. 660
——— J. T. 485, 475*b*
——— R. M. 414, 706
——— T. P. 831
Barrington, W. D'O. 246*b*
M. ——— W. B. S. 440
V. ——— *Rev.* Y. A. 601
V. Barrington-White, J. 109
Barron, A. 770*b*
——— A. F. H. 768*b*
V. ——— *Rev.* D. G. 227
——— H. 128, 177
——— N. G. 138, 219
Barrow, A. F. 47*g*, 732
V. ——— C. 625
M. ——— C. D. 464
——— E. G. 24, 738*a*
——— F. E. 671*f*
——— G. de S. 742*a*
——— H. J. W. 668
M. ——— L. N. 353
V. ——— O. G. 106
——— S. D. 240
——— W. 768
Barrows, W. 765
Barry, A. P. 318
——— C. G. S. 696
——— D. F. 698
——— D. J. 715
——— E. P. J. 716
M. ——— F. C. 300
——— J. 766
——— J. 647
——— J. F. 742*a*
——— J. P. 700
——— J. W. 356*a*
V. ——— L. E. 705
——— M. 327, 328
——— S. L. 95
——— T. D. C. 701
M. ——— W. E. A 553
——— W. S. J. 529
——— W. T. 394
Barston, J. B. 246*b*
Barstow, H. 581
Barter, B. St. J. 36, 305
——— C. St. L. 47*g*, 465
V. ——— W. 595, 660
——— W. P. 670
Bartholomeusz, M. L. 699
Bartholomew, H. J. 386
——— T. 772
——— W. B. 653
Barthorp, A. H. 36, 453
V. Barthorpe, F. J. 643
M. Barthropp, A. S. 316
V. Bartleet, A. D. 618
——— H. S. 615
M. Bartleman, W. A. R. 300
M. Bartlett, C. R. 664
M. ——— E. N. N. 439
V. ——— F. E. 251
——— G. F. 774
——— J. W 643
——— W. T. 809
M. Bartley, E. B. 252
Bartoll, E. 773
Barton, A. 703
——— A. E. 744*c*
V. ——— A. J. 230
——— A. Y. 35, 719
V. ——— B. 231*a*
M. ——— B. J. 379
——— C. G. 281
M. ——— C. W. 291
——— D. J. 487, 634
——— F. J. H. 740
——— F. R. 27, 670
——— G. 10, 47*b*, 80
V. ——— G. P. 330, 678
V. ——— H. G. 330
V. ——— H. H. 220
——— H. J. 546, 254
V. ——— H. J. H. 113
——— J. 770
——— L. F. 269, 591
——— M. C. 330
M. ——— M. G. 412
——— N. A. D. 538, 683
——— P. 142*a*, 180
M. ——— R. C. 674
——— R. L. 147*a*, 706
——— S. J. 758*b*
Barton, T. S. 745*a*
——— W. H. 370
——— W. H. 671 (3)
V. ——— W. J. 596
M. ——— W. T. 217*g*
V. Bartram, *Rev.* H. 220
Bartrum, J. S. 327
Bartlelot, G. F. 367
V. ——— *Sir* W. G., *Bt.* 17
V. Bartwell, F. T. 84*a*, 95*a*
Barwell, A. R. 745
V. ——— B. P. P. 219
——— E. E. 751
——— H. C. 290
Barwood, A. V. 774
Basevi, W. H. 705, 723
——— W. H. F. 749
M. Bashford, C. B. 475
V. ——— W. T. 689*a*
Basing, G. L., *Lord* 86
M. Baskerville, G. 296
V. Bass, E. J. 219
M. ——— H. A. 96
——— P. de S. 337, 713
——— W. 758*b*
V. Basset, A. F. 108
V. ——— W. E. 108
V. Bassett, F. M. 604*a*
——— G. H. 255
——— Basu, B. D. 701
——— B. K. 694
——— Basu, D. 652
V. Batchelor, C. 652
——— J. 683
——— T. 282
Bate, A. L. F. 667
——— C. McG. 241
M. ——— G. P. 671. 671*g*
V. ——— P. W. M. 230
——— R. F. 724*d*
——— T. E. L. 692
V. Bateman, A. G. 645, 671*h*, 678
——— B. M. 135, 174
——— D. F. 694
——— *Rev.* F. J. 551
V. ——— *Rev.* G. C. 650
——— H. 256 (2)
——— H. D. 256
——— H. W. 708
V. ——— W. A. F. 614, 674
M. ——— W. B. B. H. *Lord* 473
Bateman-Champain, A. P. 745
——— C. E. 752
——— H. F. 748*a*
Bateman-Hanbury, *Hon.* E. R. 567
V. Bater, W. A. 650
V. Bates, F. W. 695
V. ——— G. H. 635
——— J. 608*a*
V. ——— J. 777*b*
V. ——— P. C. 614
V. ——— T. 591
V. ——— T. E. C. 596
——— Bateson, J. F. 625
——— W. 770*a*
Bath, E. W. 708*b*
M. ——— H. 217*c*
——— J.
M. ——— K. L. 217*e*
V. ——— R. 602
V. ——— T. H., *Marq. of* 113
M. Bathe, J. W. B. 492
M. Bathurst, *Hon.* A. B. 334
——— A. H. 469
M. ——— C. 250
——— J. W. 770*a*
M. ——— S. H., *Earl* 334
M. Batson, F. C. 215
——— H. 359
V. Batt, C. D. 634
——— R. C. 204
M. ——— T. E. 706
V. Battam, S. H. 251

Digitized by Google

Batten, A. C. 735
——— F. G. 743
M. ——— H. C. 423
M. ——— J. H. S. 424
M. ——— J. M. 209
V. Batterbury, R. L. 604a, 678b
——— B. N. 604a
Battersby, H. L. 661
——— J. 662
——— J. P. 42
——— T. P. 8a, 703
Battine, A. J. 188, 231a
——— C. W. 86
——— R. St. C. 748a
Battiscombe, C. 186, 171
——— W. W. 738
Ba.tishill, P. F. 774
——— W. C. 311
M. Battley, R. C. L. 442
Battman, W. 769
Battye, A. B. 390
——— A. H. 742a
——— C. W. 470
——— I. U. 582
——— L. R. J. S. 98
——— M. W. 389
——— R. M. 749
Banerman, H. 85
Baugh, M. W. 741
Baumgartner, J. S. J. 390
V. Bawden, E. S. 231
V. ——— W. A. 615
Baxter, C. F 351
V. ——— C. W. 605
V. ——— D. 643
V. ——— G. H. 625
V. ——— H. N. 605
V. ——— J. 638
V. ——— J. R. 590
V. ——— J. W. 640a
——— W. 94
V. ——— W. 642
V. ——— W. H. 226
V. ——— W. H. 620
Bayard, R. 278, 280
Bayford, E. H. 244
Baytay, F. 244
V. Bayldon, P. 221
M. Bayley, A. H. 491
——— A. L. 577
V. ——— B. M. P. 619
——— E. C. 748
M. ——— F. G. 804
V. ——— F. P. 635
——— G. E. 499
——— G. H. W. 142a, 184
——— L. S. 142a, 180
M. ——— R. W. W. 448
——— S. F. 742a
——— T. F. 105
M. Bayley-Worthington, T. G. 255
Bayliff, R. L. 723
V. Bayliffe, A. 647
V. ——— A. D. 647
Bayliss, E. G. 393
Baylor, H. T. 656
Bayly, A. R. 146a, 160
——— A. W. L. 47h, 734
M. ——— G. C. 28, 571
V. ——— J. 108
——— J. 238
V. ——— L. G. 640
——— W. H. 10, 66, 403
Baynes, C. K. 741
——— D. D. 742a
——— E., Esq. 28
V. ——— Rev. J. P. 256
M. ——— R. S. 555
V. ——— R. W. 620
V. Baynham, E. C. 649
Bayspoole, A. 144a, 247
M. Bazalgette, J. E. 416
——— L. H. 313
Bazett, S. 410
Bazley, W. T. 766b
Beach, J. H. W. 671
——— T. B. 569
Beach, W. A. n. 483
——— W. H. 246a
V. Beachim-Beauchamp, F. 602
V. Beadle, F. E. 264
Beadon, A. E. 486
V. ——— F. W. 615
——— G. C. 742a
——— H. C. 749a
M. ——— J. H. 319
——— W. 747
V. Beal, G. F. 600
——— J. W. 768b
V. ——— Rev. S. G. 689
——— W. 770a
Beale, A. 753d, 758
——— H. Y. 301
——— T. A. 493
——— W. 747
——— W. 764
Beale-Browne, D. J. E. 94
V. Beales, B. W., jun. 601
M. Bealey, A. F. 216a
M. Beall, E. M. 360
M. Beaman, E. H., jun. 290
——— G. P. R. 449, 751
Beames, D. 741
Beamish, A. A. W. 84c, 235
M. ——— H. D. 336
——— J. M. 48, 658
——— R. T 660
——— S. E. C. H. 580
M. ——— W. D. 557
M. ——— W. H. 554
V. Bean, M. 222
——— W. H. 671f
V. Bear, W. 618
V. Bearcroft, Rev. E. C. K. 608
M. ——— E. R. 557
Beardmore, C. F. H. 712
Beardsley, W. J. 144a, 216m, 705b
——— W. J. 705b
M. Beare, J. F. C. 548
V. ——— T. H. 256
V. Bearne L. E. 34g, 600
V. Beasley, F. W. 642
——— J. H. M. 143
Beath, J. H. 671f
V. Beatley, W. C. 594, 678
V. Beaton, W. 222a
Beatson, C. H. 28, 692
——— F. C. 36, 47h, 75c, 486
V. ——— G. T. 679, 689a
——— S. B. 34, 733a
——— W. J. A. 128, 162
V. Beatsle, G. 28a
——— Rev. H. H. 653
V. ——— J. W. 671a
——— W. D. H. 761
M. Beatty, C. H. L. 292
——— G. A. H. 743a
——— J. W. 661
——— L. N. 746
Beauchamp, C. G. 561, 610
——— H. G. P. 105
V. Beauclerk, A. G. 601
——— C. E. de V. 481
——— G. M. De V. 229
——— Lord O. de V. 102
Beaufort, L. P., Esq. 83a
Beaumont, E. De G. 101
——— F. M. 80, 478
V. ——— Rev. F. M. 604a
——— G. 497, 500
——— G. L. 723
——— H. 204
V. ——— H. F. 615
——— H. G. 580i
V. ——— J. W. 253
M. ——— L. G. 250
——— R. H. 481
V. Beaumont, W. C. B. 113
V. Beaven, Rev. F. H. 537
V. ——— Rev. W. L. 610
Beaver, F. T. M. 124, 170
——— P. K. L. 122, 153
V. Beazor, Rev. J. A. 225
Beazeley, G. A. 144a
Becher, A. C. 301
——— C. L. 712
——— F. W. 320
——— G. A. 749
——— H. S. 511
——— H. W. 402, 403
Beck, C. E. 97
——— C. H. 256
M. ——— H. 283
V. ——— Rev. J. 502
Becke, A. F. 140d, 164
Becker, C. T. 2a, 365
V. Beckett, A. W. 255
——— C. E. 44, 47e, 88
V. ——— E. W. 118
V. ——— F. M. 601, 675a
V. ——— R. E. 118
V. ——— W. G. 113
Beckham, L. G. 75c, 734
V. Beckingsale, R. B. 619
Peckitt, J. D. T. 668
Beckwell, M. B. 134
Beckwith A. T. 415
Beddek, E. E. 745a
V. Beddie, W. 232c, 671h, 681
V. Beddoe, A. F. 621
Beddoes, H. R. 562
Bedford, C. H. 695
V. ——— C. S. 603
M. & V. ——— H. A., Duke of. 331, 604a, 647
——— J. B. 749
M. ——— W. G. 216a
——— W. G. A. 662
Bedingfield, E. G. 418
——— H. H. 309, 310
——— N. N. 479, 651
V. Beech, R. J. 112
M. Beeching, C. F. 54c, 164
V. ——— G. S. 651
V. ——— H. A. 617
V. ——— H. A. 625
——— H. C. W. 461, 648
Beer, V. L. 141, 216f
Beere, N. F. 654
Peeton, C. 393, 594
Beever, W. C. 265, 664
Begbey, H. 144b
Begbie, A. R. G. 143a, 184
——— A. S. 745
——— E. W. 759
——— F. R. 731
——— F. W. 650
——— G. E. 506, 507
V. Begg, W. 611
V. Behan, J. H. 220
V. Behrend, E. A. 228
——— F. D. 402
V. ——— H. D. 223
Behrens, C. 140c, 143
Beith, R. D. 723
V. Belbin, T. 721
V. Belcher, Rev. R. 687
——— H. T. 142e, 216g
——— J. W. 671e
——— W. M. 223
M. Beldam, F. W. E. 816
Belfield, H. E. 47e, 558
——— S. 139, 147
V. Belfrage, J. H. 222
Belgrave, D. T. C. 40
Belhaven and Stenton, A. C., Lord 34h, 589
V. Bellefante, L. B. L. 616
V. Belle, J. T. 256
——— T. 256
——— W. 93
V. Bell, A. 592
——— A. C. 767
M. ——— A. W. 586
——— A. W. C. 782
V. ——— A. W. H. 484, 588
V. ——— B. D. C. 238, 682
P. Bell, C. F. 606
V. ——— C. L. 231a
V. ——— C. T. 134
V. ——— C. W. 599
V. ——— C. W. H. 646
——— E. 385, 680
M. ——— E. C. D. 559
——— E. F. 94
——— E. H. 376
——— E. I. 658
——— E. I 294
——— E. W. 570
——— F. B. 217i
V. ——— F. B. 593
V. ——— F. C. 217i
——— F. de B. 602
——— F. J. H. 6a, 522
M. ——— F. W. 557
——— G. H. 748
V. ——— G. H. 594
——— G. J. H. 694
V. ——— H. C. 650
——— H. L. G. 247
——— H. P. 746
——— H. B. 294
——— H. W. 100
V. ——— Sir J., Bt. 611
V. ——— J. 616
——— J. A. 735
——— J. A. R. 711, 713c
——— J. B. 747
V. ——— J. J. 107
V. ——— J. R. 258
——— K. D. 138, 172
——— L. M. 745
——— L. R. G. 550
——— M. D. 140e, 159
——— M. G. E. 570
V. ——— M. H. L. 645
——— M. S. 1, 8, 47e, 68
M. ——— M. W. G. 276
V. ——— P. A. 622
V. ——— Rev. R. 645
V. ——— R. 605
V. ——— R. 606
V. ——— R. 618
——— R. C. 746
V. ——— R. C. 659
——— R. F. 92
——— R. W. 744
——— R. W. 247
V. ——— S. H. 650
——— T. 709
——— T. 775b
V. ——— T. K. 689a
V. ——— W. 1, 585
——— W., A. P. Dep. 708, 713d
V. ——— Rev. W 325
——— W. C. H. 148, 200
V. ——— W. H. 232
Bellairs, N. E. B. 43b, 140
V. Bellamy, A. 230
——— A. L. 801
V. ——— A. T. 6 8
V. ——— J. W. 638
V. ——— L. L. 614
——— R. 410
M. ——— R. J. 405, 408
Bellers, E. V. 473
M. Bellew, Sir H. G. C., Bt. 542
——— R. W. D. 101
Bellhouse, J. 140, 148
Belli-Bivar, C. E. 759a
Bell-Irving, A. 127, 158
V. Bell-Lorraine, R. 607, 677a
V. ——— R. T. 607, 679
V. Bellman, F. H. 319
Bellord, Rev. J. 652
Bell-Smyth, J. A. 79
V. Bell Todd, G. 640a, 677b
M. Bellville, H. A. 596
V. Beloe, E. M., jun. 598
V. Belper, Rt. Hon. H., Lord 1, 111
V. Bemrose, W. W. 626
Benbow, J. E. 79, 713

Digitized by Google

M. Bence-Lambert, G. L. 541
V. Bendle, R. A. 328
Bendyshe, R. N. 723,724b
Bennett, H. C. 721a
——— H. V. 846,847
V. Benett-Stanford, J. M. 518
V. Bengough, A. A. 625
——— O. W. 74c
——— H. M. 14, 47a, 54
V. Beningfield, J. W. 625
Benn, H. G. 745a
——— R. A. E. 747
Bennell, J. 709
——— J. D. 294, 295
Bennet, F. W 338
M. ——— P. 1577
Bennett, A. B. 354
M. ——— A. C. 324
V. ——— A. J. M. 645
V. ——— *Rev.* A. S. 613
V. ——— C. F. 355
V. ——— C. F. 649
M. ——— C. H. 191
——— C. H. 336
——— C. H. 697
V. ——— C. H. W. 608a
——— E. A. 478
——— E. E. 715
V. ——— G. L. 235
——— H. 701
V. ——— H. M. 602
V. ——— J. B. H. 649
V. ——— J. C. 642
——— J. F. 382
M. ——— J. L. H. 508
V. ——— J. W. 600
V. ——— J. W. 659a
——— L. E. A. 433
——— L. H. 711
V. ——— L. W. 649
——— R. 809, 707
V. ——— R. A. 613
——— R. D. 558
——— T. 708
——— T. W. 778
——— V. B. 701
V. ——— W. H. G. 222
V. ——— W. E. 591a
——— W. F 671d
V. ——— W. H. H. 629,688
——— W. J. 700b
——— W. T. 764
V. Benny, M. 644, 671g, 674
Penoy, *Rev.* J. 654
Bensley, C. H. 697
——— G. N. 694
Benson, F. W. 10,47e, 51c
——— G. C. 470
——— G. E. 47a, 161, 161
——— H. W. 809, 596
M. ——— J. M. 428
M. ——— L. S. 253
——— P. H. 696
——— R. A. S. 263
V. ——— R. B. 111
——— R. E. 326
——— R. P. 184, 195
——— S. M. 92, 73
V. ——— T. 658, 696
——— T. C. 5
——— W. G. S 441, 713
V. ——— W. J. P 592
Benstead, B. 777b
Bent, A. M. 5
——— G. 697, 700b
V. ——— *Rev.* G. T. 220
V. ——— *Rev.* J. O. 219
——— W. H. M. 417
V. Benthall, J. L. 111
V Bentham, J. P. L. 594
Bentinck, *Lord* C. C. 18,94
V. ——— *Lord* H. C. 108
——— R. J. 746
——— W. G. 563
V. Bentley, A. J. McD. 682, 678
V. Bentley, A. W. 680
——— *Rev.* L. 686
——— W. 461
M. ——— W. A. 2166
——— W. G. J. 774
M. Bentliff, P. B. 682a, 671h
Benwell, A. 140
V. ——— *Rev.* H. 599
——— R. L. 750
V. Benzie, R. M. 611
Bere, C. 671 (1)
Beresford, C. E. de la P. 47g, 485
——— C. F. C. 47c, 337
V. ——— C. W. 600
M. & V. ——— J. B. de la P. 447, 649
——— *Hon.* J. G. H. 93
——— J. H. B. 748
——— K. 532
——— M. W. De la P. 568
V. ——— R. de la P. 639, 671g, 675a
——— St. G. K. 410
——— *Lord* W. L. De la P. 47k, 69, 73
——— W. R. H. 357
V. Beresford-Hope, P. B. 109
V. Beresford-Perse, H. B. de la P. 113
Berger, L. L. C. 580, 745
Bergin, J. 768a
V. Berkeley, C. W. 633
——— F. G. 57, 78
——— *Sir* G. 27
——— R. B. 748
——— R. E. 481
V. ——— *Rev.* S. H. 600
——— T. M. M. 455
V. Berkley, E. J. B. 592, 683
——— J 124, 109
M. Bernal, G. H. W. 448
Bernard, E. B., 618
——— E. E. 590a
——— E. H. 740
V. ——— G. L. F. 482
——— H. C. 744a
——— J. 723
M. ——— J. F. 217i
——— P. 217i
——— R. L. 98a
——— R. P. H. 570
——— W. K. 580g
V. Bernays, *Rev.* S. F. L. 509
Berne, J. O. 714
Berners, R. A. 358
Berney, T. H. 321
V. Berridge, C. 505
——— W. 777
V. Berrill, C. G. 592
Berry, A. E. 701
V. ——— A. R. 647
——— C. 777b
V. ——— H. P. 599, 678
——— J. 707
V. ——— J. B. 220, 679a
——— R. G. J. J. 490, 680f
V. ——— W. 613
Berryman, H. A. 670
——— W. A. 665
M. Berthon, A. 215d
——— C. P. 5
M. ——— C. P. 430
M. ——— C. S. 216a
——— H. C. W. 826
——— H. W. 749a
V. ——— H. W. 610
V. Berthoud, A. E. 633
Bertie, *Hon.* R. H. 357
Bertie-Clay, N. S. 134
V. Berton, E. D. 595, 677a
Bertram, H. J. 217i
V. ——— J. B. 591
——— W. 489
V Berwick, E. B. H. 719
V. ——— T. F. H. 103
M. Besant, P. E 241
——— W. H. 301, 595
V. Bessell, M. 595
Beswick, H. 764
Best, A. 764b
——— P. G. 140a, 143
——— R. 768a
V. ——— T. G. 109
——— W. 358
M. Beste, F. V 225
Betenson, A. 763
Betham, R. M. 741
Bethell, A. B. 148a, 163
——— E. H. 47g, 242
——— H. A. 181, 168
V. Bethune, *Rev.* A. 332
——— D. 767
——— E. C. 47h, 104
——— G. V. 334
——— H. 743a
——— H. A. 514
Bett, J. 287
V. Bettinson, G. Y. 593
Betty, A. T. H. K. 282
——— P. K. 218
——— W. R. P. K. 458
V. Bevan, E. B. 631
——— F. 288
——— G. F. 696
V. ——— R. 593, 671h, 675a
M. ——— S. J. 400
V. Beveridge, J. H. 632
——— R. E. 639, 680
V. ——— *Rev.* W. 643
V. ——— *Rev.* W. W. 644
——— W. W. C. 669
Beves, A. E 777
V. ——— E. L 218
V. ——— G. 636
——— P. S 575
Beville, C. H. 744
——— F. G. 744
——— G. F. 54, 735
——— H. G. P. 749a
Bevington, J. 148a, 153
——— R. K. 593
V. ——— S. B. 592
V. Bevir, H. 634
V. Bevis, C. W. 253a
Bewes, A. E. 724
Bewicke, H. B. N 489
Bewicke-Copley, R. C. A.B. 47h, 478
Bewley, A. W. 669
Bewsher, W. D 414
Beynon, H. L. N. 138, 176
——— W. G. L. 747
Beyts, A. W. H. 719
——— G. 669
Bhairo Singh 217a
Bhoop Singh 217a
M. Biale, N. C. L. 541
V. Bianchi, A. 220
M. Bibbins Allen, S. 452
V. Bibby, H. G. 224
M. Bichard, J. 588
V. Bicker-Caarten, G. 633
Bickerstaffe-Drew, *Rev.* F. 651
V. Bickerr-Stephenson, W. J. 594
V. Bickerstoth, E. C. 224
V. ——— *Rev.* S. 219
Bickford, A. L. 760
——— E. 182
——— W. W. 274
V. Bickford-Smith, G. P. 676
V. Bicknell, C. H. 631
——— M. B. 148
M. Biddell, H. C. 600
M. Biddulph, C. T. 551
——— G. W. 138, 151
——— H. 80, 136
——— H. 215b
——— H. M. 38, 509
——— J. 780
——— M. 140b, 156
——— *Sir* M. A. S. 118
——— N. T. 501
——— *Sir* R. 80, 49, 118
——— S. F. 736a
Biden, E. J. 734c
Bidgood, T. E. W. 136, 216d
Bidie, G. 700
V. Bidwell, E. P. 614
V. ——— J. 609
V. ——— P. S. 597
——— R. F. 749a
Bielby, H. C. V. 608
Bigg, G. K. S. 671e
Bigge, *Sir* A. J. 1, 77c
——— G. O. 246
——— T. A. H. 245
Bigger, S. F. 693
M. Biggs, G. W. 139, 140
——— H. V. 243
Bigg-Wither, A. C 755
——— F. 204
Bignell, B. H. 143
——— E. D. F. 732
M. Bill, C. 496
M. ——— C. FitzH. 496
M. Billiat, J. 307
V. Billing, *Rev.* R. C. 648
Billingham, J. A. L. 653
Billings, C. H. 765
——— M. 419
Bilton, J. 764a
——— J. M. 773
V. ——— L. 590
V. Bindloss, A. H. 631
——— W. R. 89
M. Binet, C. 584
V. Bingham, A. E. 255
——— *Hon.* C. E. 77
——— C. H. M. 450
——— C. T. 752
——— E. G. H. 84b, 72b
——— E. H. 780a
——— *Hon.* F. R. 25, 136
——— G. C., *Lord* 14, 667
——— G. W. P 279, 298
V. ——— J. E. 238
M. ——— R. C. W. 428
V. ——— S. 228
V. ——— T. H 228
M. ——— T. McC. 892
——— W. H. 581
Bingley, A. G. E. 458
——— A. H. 748
Binney, A. F. 779
M. ——— J. 800
——— W. E. 722
V. ——— *Rev.* W. H. 608
V. Binnie, G. 612
Binning, G., *Lord* 78, 110
V. ——— W. W. S 616
Binny, S. M. 283, 580a
——— S. S. 104
Binsteed, C. H. F. 742
Birch, A. C. 140b, 156
M. ——— A. E. 486
——— A. G. 770b
——— A. H. C. 182
——— A. W. 361
——— C. 310
——— C. E. 418
——— C. G. F. G. 426
V. ——— de B. 676, 682a
——— D. P. L. 185, 235
M. ——— E. M. 206
——— E. M. 141a, 209
——— F. H. J. 129, 152
M. ——— F. M. 460
——— F. M. 726
——— F. W., *Lan. Fus.* 345
——— F. W. 746
——— H. G. 132, 150
——— H. P. 664
——— J. 766b
——— J. F. N. 126
——— J. R. K 25, 35, 353
M. ——— R. L. P. 202
——— S. C. 346
——— V. K. 551
——— W. 706
——— W. J. A. 736a
V. ——— *Rev.* W. M 600
Bircham, H. E W. 452

Digitized by Google

V. Birchenough, W. T. 108
V. Bird, C. 631
V. —— F. C. 625
V. —— F. H. 594a
—— F. V. G. 717, 730
—— G. O. 24, 55, 736
—— G. E. G. W. 289, 715
V. —— Rev. H. G. 630
—— H. J. 703
V. —— J. B. 224
V. —— J. B. 228, 688
V. —— Rev. J. G 608a
—— Rev. J. T. 652
—— M. H. C. 142a, 184
—— R. 696
—— S. 838, 723
—— S. G. 561
V. —— S. G. 631
V. —— Rev. S. W. E. 253
—— W. D. 274
—— W. J. B. 733a
Birdwood, G.C. McD. 741
—— G. T. 697
—— H. E. 386, 752
—— W. R. 743
—— W. S. 734
V. Birkbeck, A. 299
V. —— J. B. 254, 255
—— V. J. 304
—— V. M. 260
—— W. H. 38, 79
Birkby, J. 767
—— W. J. 771
V. Birkett, E. W. 600
Birkhead, C. 775
V. Birkin, C. W. 696
—— R. L. 111
V. Birkmyre, J., jun. 235
E. Birley, H. A. 108
V. —— H. C. 635
V. —— H. K. 635
—— R. A. 143, 160
V. —— R. K. 224
Birmingham, J. 773
Birney, J. B. 246b
V. Birrell, A. 640a
V. —— H. A. 610
—— J. 34e, 645
—— W. G. 663
V. Birt, A. W. 601
—— C. 695
—— C. 766
V. —— E. 633
V. —— L. W. 625
—— T. 669
V. —— W. 256a
V. Biscoe, A. V. 219
—— V. R. 72a, 74
—— W. W. 14, 753
V. Bishop, A. C. 647
—— C. 94, 106b
—— C. F. 140, 184
—— C. L. N. 220, 718
—— G. R. 602
—— E. B. 730
M. —— F. E. 34b, 331
V. —— H. E. 229
—— H. O. 346
—— J. D. J. 331
—— L. T. 730a
—— W. H., *Wt. Off.* 772
V. —— W. H. 107
V. Biss, W. C. 646
V. Bisset, J. H. 641
—— W. S. S. 725
Bissett, W. 507, 503
V. Bissill, J. H. 529, 630
Bittleston, G. H. 137, 189
Black, A. 703b
V. —— A. 644
M. —— A. B. 475
V. —— Rev. C. I. 616
V. —— C. M. 624
V. —— D. C. 640a, 671b, 677a
V. —— F. A. 228
V. —— G. McB. 623
V. —— G. C. 612
V. —— G. H. 645
M. Black, G. R. S. 432
V. —— Rev. J. 642
—— J. A. 697
—— J. C. L. 580a
V. —— J. E. 591
M. —— J. G. 516
—— J. G. 660
V. —— W. 590
—— W. C. 747
—— W. C. 730a
—— W. 18a, 47a, 53
V. —— W. R 641
M. —— W. T. 216b
Blackader, C. G. 884
Blackburn, C. C. 802
—— H. 277, 611
—— J. E. 230
—— L. D. 360
V. —— W. H. 604
V. —— W. H. 629
V. —— W. H. 696
V. —— W. O. 606
V. Blackburne, Rev. F. G. 606
—— J. 34i, 638, 672
—— J. G. 446
M. —— R. I. 427
Blackden, L. S. 578
—— W. W. 554
Blacker, S.W. W. 136, 163
Blackett, E. U. 126, 216a
V. —— W. C. 630
—— W. S. B. 260
Blackham, R. J. 670b
Blackley, F. C. C. 560
M. Blacklock, W. J. S. 283
Blackman, W. J. 671c
—— W. S. 770
Blackwell, C. T. 666
—— F. 777b
M. —— L. N 34i 252
—— W. 768a
V. —— W. R. 110
Blackwood, A. T. 418
M. Blackwood-Price, J. N. 483
M. Blagg, W. E. 496
V. Blagrave, J. G. 111
Blagrove, H. J. 98
V. Blaikie, C. L. 222a
V. Blaikie Hislop, D. 642
V. Blain, J. E. 639
Blaine, E. E. 350
M. —— G. 320
Blair, A. 37, 355
—— A. K. 748a
V. —— D. A. 311
V. —— D. D. 628
—— E. McL. 35, 245
V. —— F. G. 110
M. —— H. F. 307
—— H. M. 510
V. —— J. 612, 678
—— J. C. C. 518
V. —— R. 629, 676
V. —— Rev. R. 640a
V. —— R. F. 644
V. —— R. K. 222a
V. —— R. K. 230
—— R. W. C. 358
V. —— Rev. W. 623
M. Blake, A. 443
V. —— A. E. 601
V. —— A. M. 604c
—— C. J. 9a, 128, 197
—— E. A. C. 542
V. —— E. J. 602
M. —— F. D. 217f
M. —— F. W. E. 412
V. —— G. H. L. 598
M. —— G. F. S. 320
—— G. S. 770a
—— Sir H. A. 28
M. Blake, M. C. J. 541
V. —— M. L. 602
—— N. J. R. 478
—— R. W. M. 349 607
M. —— V. A. 553, 554
V. —— V. J. 212, 659
V. —— W. H. 282
—— W. L. F. 483
M. Blake-Aughton, G. E. 507, 583a
V. Blake-Campbell, J. F. 353, 688
Blakeney, E. F. J. 580d
—— H. N. 474
M. —— J. E. C. 34b, 444
V. —— J. H. 229, 683
V. —— Rev. R. 606
—— R. R. D. 246b
—— W. E. A. 740
Blaker, R. M. 701d
Blakeway, D. B. 743
V. —— J. 613
—— J. P. 245
V. —— Rev. P. J. T. 110
—— T. W. 84
Blaksley, E. 132, 149
V. Blamey, H. I. M. 680
Blanchflower, E. 249a
V. Bland, C. R. 633
—— E. H. 244
—— F. M. 125, 170
—— W. St. C. 188
Bland-Hunt, E. S. de V. 140b, 177
V. Blandford, J. W. 638, 676
Blandy, L. F. 248
—— W. P. 48a, 72a
Blane, C. F. 78, 120, 216a
Blanford, C. E. 143, 180
—— W. G. 140, 200
M. Blaydes, H. S. 279
Bleach, W. 770a
Bleckley, F. C. C. 747
—— T. M. 607
Blench, T. 774
Blenkinsop, A. P. 668
—— F. H. 604
—— F. L. 701
V. —— G. H. 633
—— L. J. 715
M. Blennerhassett, A. 558
—— B. M. 659, 676a
—— E. B. 674
V. Blessley, H. D. 631
Blest, D. A. 441
Blewitt, A. 479
—— C. T. 128, 162
—— W. E. 48a, 130
Bligh, F. A. 742
Bliss, C. 446
—— C. M. 766b
—— J. A. 749
—— J. P. 580
—— L. P. H. 398
—— T. G. C. 346
—— W. M. 370
V. Blizard, J. H. 222
Block, A. H. 130, 216a
—— M. W. P. 128, 178
V. Blofeld, J. C. 598
V. Blogg, Rev. H. B. 608
Blois, D. G. 142a, 184
M —— E. W. 492
—— Sir R. B. M., *Bart.* 397
Blois-Johnson, T. G. 747
Blomfield, C. J. 26, 345
V. —— C. J. 647
V. Blood, Sir B. 60, 78b
V. —— F. W. 34g, 608
V. —— J. N. 612
—— R. 658
—— W. P. 23, 474, 580
V. Bloom, F. 227
M. Bloomfield, F. W. 377
M. —— G. H. 573
Blore, H. E. 451
Bloxsc, F. L. 679
—— R. L. 366, 610a
Blount, C. H. 127, 156
—— G. P. C. 144, 180
—— W. F. 41
Bloxsome, B. A. 393
V. Bluck, A. W. 643
V. Blumberg, H. D'A. 696
—— H. E. 723
V. Blumenthal, M. A. 595
V. Blumfeld, J. L. 641
V. Blundell, B. C. 626
—— J. E. 418
M. —— O. J. 252
Blundell-Hollinshead-Blundell, D. H. 451
—— R. 47a, 52
—— W. A 709
Blunden, R. 703b
Blunt, C. E. G. 34 580e
—— C. J. 126, 179
—— E. 239
—— E. H. 458
—— E. W. 14, 181
V. —— G. 236
V. —— G. 595
—— O. D. 530
—— R. S. 345, 347
—— W. E. O. C. 533
V. Blyth, C. F. T. 647
—— F. A. 736
—— H. R. 239
M. —— J. 446
M. V. Blythswood, A. C., *Lord* 1, 545, 640
V. Board, T. H. 253a
V. Bock, C. A. 641
Bockett-Pugh, E. H. 724
Boddam, E. B. C. 746
Boddy, O. V. 388
—— R. J. 351
Bodé, L. W. 474, 478
Boden, A. D. 509
V. —— W. 108
V. Bodkin, Rev. W. D. 618
V. Body, A. 600
V. —— J, *jun.* 503
Boehmer, F. C. 74c
Boger, D. C. 353
—— R. W. 139, 164
Boggs, A. A. 140, 152
V. Boghurst, G. 222
V. Bogie, J. 645
Boyle, B. W. 327
Bogle, J. du T. 33a, 327
—— J. S. 751
Boileau, A. C. T. 128, 198
—— B. H. C. 391
—— C. C. 742a
—— E. R. P. 290, 752
—— F. R. F. 246
—— G. H. 246a
V. —— G. W. 598
—— H. E. 730a
V. —— J. P. H. 611c
M. Bois, F. J. 664
Boisragon, G. H. 743
V. Boissier, E. S. 231a
V. Bolan, J. T. C. 680
Boland, J. 770a
M. Boldero D. E. 312
Boles, W. S. 646
V. Bolitho, O. G. 47d
V. —— W. E. T. 108
Bolland, T. J 751
V. Bolney, Rev. E. W 612

Digitized by Google

Bels, L. J. 309
M. Bolster, C. H. 464
——— G. E. 142a, 184
——— J. M'M. 361
Bolton, A. C. 428
——— A. H. 745a
V. ——— A. J. 596
——— E. P. 777a
——— R. A. L. M. 98
——— R. G. L. 267
V. ——— S. E. 354
——— W. 777b
——— W. N. 35, 435
V. ——— W. T. Lord 113
Bomford, G. 692
M. Bonaparte-Wyse, L. W. 316g
M. ——— N. G. A. E. 216h
Bond, A. W. 777b
M. ——— C. E. 484
V. ——— C. E. 596
——— C. R. A. 24, 740
——— Rev. C. W. 229
M. ——— E. C. 444
M. ——— E. L. 703
V. ——— F. G. 601
——— F. G. 240
V. ——— G. D. 620
——— H. H. 140d, 160
V. ——— R. A. 620
——— R. C. 606
——— R. E. 342
——— R. F. G. 246
——— R. F. X. MacG. 183, 171
——— R. P. 664
——— T. 671
V. ——— T. E. 596
V. ——— W. A. 633, 686
——— W. J. H. 736a
V. Bone, A. H. 618
V. ——— D. J. M. 724
——— E. J. 654
V. ——— E. W. 692
M. ——— F. A. F. 216e
Bonham, C. B. 2465
——— G. L. 259
——— W. F. 442
Bonham-Carter, C. 262
——— H. 244
M. Bonhote, J. 463
M. Bonhôte, L. 451
V. Bonnalie, F. J. 237
Bonner, J. E. 406, 407
Bonning, W. B. 764
M. Bonnyman, F. J. C. 300
Bonnesni, J. I. 381
M. Bonsall, H. E. 217f
V. Bonsor, M. W. 603
Bonus, W. J. 15, 47, 441
Bookey, J. T. B. 691
Boome, E. H. 746
Boon, G. 370
Boone, C. F. de B. 442
V. Boosé, J. R. 681
Boot, O. W. 561
V. Beote, C. E. 697
——— E. R. 697
Booth, A. W. C. 236
——— D. C. 668
V. ——— J. 673
V. ——— J. M. 660, 697
V. ——— J. MacK. 673a, 668a
——— J. W. 619
——— L. E. B. 401
V. ——— R. 606
——— R. H. 706
——— T. G. 709, 713a
——— T. M. 516
——— W. 707
V. ——— W. C. 606
——— W. H. 19, 778
Boothby, F. S. E. 305
M. ——— G. M. 210
——— R. E. 127, 183
V. Boothman, Rev. E. D. 637
Bor, A. 577
——— E. J. 239
Borah, S. 692
M. Borman, S. P. 538
Borradaile, A. L. 669
——— B. 247
——— H. B. 750
Borrett, C. A. 283
——— H. C. 8, 55
V. Borrow, W. S. 610
M. Borthwick, H. F. P. 488
Borton, A. C. 317
——— C. E. 301
——— N. T. 450, 431
Bosanquet, J. T. I. 496
——— L. A. 445
V. Bosson, J. 600
Bostock, A. 714
——— L. 770b
——— R. A. 268, 667
V. Boswell, J. D. 107
——— W. L. 736a
Bosworth, A. 577
M. ——— W. J. 557
Boteler, F. W. 126, 162
M. ——— W. H. 534
V. Bott, Rev. H. 256
V. ——— H. 680
——— J. C. L. 105
Bottomley, H. R. 274
V. ——— L. H. I. 603
V. ——— P. A. A. 603
Boucher, B. H. 414
V. ——— T. B. 621
Boudier, E. W. 742a
Boughey, G. F. O. 72a
——— H. 497
——— J. 475, 58, 73
Boulderson, H. A. B. 76c, 735
Boulger, I. 661
——— J. 530e
Boulnois, W. A. 157, 148
Boult, E. F. 671b
Boultbee, C. A. T. 478, 483
M. Boulton, C. P. 532
V. ——— O. E. 107
——— R. E. 67, 406
Bourchier, A. C. F. 742
——— P. L. W. 724
——— R. L. 143
Bourcicault, G. P. 31, 530d
Bourke, G. D. 659, 670a
——— H. B. 577
——— U. J. 603
V. ——— W. H. 251, 690
V. ——— W. L. 110
Bourne, C. A. 530b
V. ——— E. W. 229
——— F. 35a
M. ——— G. C. 472
M. ——— H. R. M. 472
——— W. Fitz G. 749a
——— W. K. 581
V. Bousfield, A. G. 628
V. ——— E. E. 749
V. ——— F. C. 603
V. ——— H. D. 603
V. ——— N. G. P. 596
V. ——— W. L. 603
V. Boutcher, E. F. 592
M. Bouverie, J. A. S., jun. 485
——— S. 634
V. Bovet, C. L. 592
——— W. 247
V. Bovey, H. E. 600
Bovill, E. 601
Bowden, G. 765b
V. ——— T. G. 232a
Bowden, W. H. 514
Bowdler, B. W. B. 246b
V. Bowen, A. J. 14
V. ——— A. V. 223
V. ——— C. 606
——— C. E. 746
——— C. O. C. 246
V. ——— Rev. D. 621
V. ——— D. R. 231, 686
——— E. J. 764
——— F. J. 450
M. ——— F. O. 541
——— G. C. 554
V. ——— H. G. 633
——— H. W. 1406
V. ——— I. 621
V. ——— J. H. 235
——— R. S. 478
M. ——— St. J. C. 484
M. ——— W. M. 216e, 216k
Bower, D. M. 744
V. ——— G. H. 643
——— H. 23, 739a
——— H. M. 499
M. ——— R. L. 34a, 483
Bowers, J. 270b
——— M. 53
——— T. 768
V. Bowes, H. 638
V. ——— J. A. 253
——— W. 768b
——— W. H. 47i, 350, 351
Bowes-Lyon, Hon. M. 77
V. Bowker, A. 618
——— F. J. 335, 414
V. ——— H. W. 601
——— W. J. 518
Bowlby, G. W. 588
V. ——— H. T. 634
——— R. 450
Bowler, J. H. 764
Bowles, A. M. 72e, 74
——— F. A. 125, 174
——— F. G. 240
——— H. 341
M. ——— H. F. 573
——— L. T. 393
M. ——— T. J. 459
Bowly, D. 106
M. Bowman, A. J. 371
——— H. 144a, 216m
——— H. J. 445
V. ——— J. B. 639
——— R. 698
V. ——— R. O. 593, 687
Bown, A. T. 693
V. Bowra, C. T. 635
Bowring, A. H. 140a, 173
V. ——— C. W. 228
——— G. 736
——— J. B. 751
V. Bowser, J. E. 112
M. Bowyer-Smijth, A. J. 415
Box, W. F. 764a
——— W. J. 764a
V. Boxall, C. G. 218
Boxer, E. H. S. 491
——— H. E. R. 306
V. Boxford, C. D. 232
Boxshall, H. E. 654
V. Boyce, C. 628, 677
——— E. J. G. 240
——— H. A. 1405, 168
——— J. F. W. 290
——— J. H. A. 281, 284
——— R. 768b
——— R. J. 598
——— W. G. B. 580e
V. Boyd, A. 640
——— A. C. 1405, 180
V. ——— A. J. 604a, 671k, 680
V. ——— C. 593, 671i, 685
M. ——— C. P. 252
——— F. F. 274
V. ——— G. 551
——— H. W. B. 699
V. ——— Rev. J. 632
V. ——— Rev. J. 591
Boyd, J. A. 8a, 530c
——— J. G. 706
——— J. M. 54, 731
——— M. A. 25a, 243
——— S. O. 143d, 166
——— T. 661
V. Boyes, H. C. 633
——— J. E. 16, 61, 518
V. ——— W. J. 627a
M. Boyle, A. 216h
——— A. G. 317
V. ——— C. W. 111
M. ——— Hon. E. G. 352
——— F. R. 724
——— G. E. 34i, 589
——— L. R. C. 217i
——— M. 670a
——— R. C. 554, 556
V. ——— W. 109
V. ——— W. J. 22
V. ——— Rev. W. S. 230
M. Boynton, F. 343
M. ——— W. 395
Boys, R. H. H. 246
M. Boyse, H. A. 589
M. ——— H. T. A. S. 404
V. Brabant, R. W. 604a
Brabazon, A. H. 723
M. ——— Hon. A. Le N. 664
V. ——— Hon. C. M. P. 224
——— J. P. 1, 47k, 67, 74a
——— W. B. 724b
Brace, J. 761
Brack-Boyd-Wilson, A. 104
Brackenbury, Sir H. 43a, 48, 118
V. ——— H. T. 230
——— H. W. 124, 158
——— M. C. 73c, 736
——— W. J. W. 314
M. Brackley, J. F. G. S. Visct. 272
Bradbridge, E. U. 437
V. Bradburn, J. M. 596
M. Braddell, G. R. 557
——— J. A. 715
——— M. O'D. 664
Brade, R. H. 2
M. Bradford, A. de B. W. W. 475
——— E. C. 523
——— E. R. 510
——— G. T. 554
V. ——— J. 640a, 684
V. ——— O. G. C. Earl of 639
V. ——— P. R. 630
——— R. M. 671d
——— S. H. 398
——— S. S. 367, 363
V. ——— T. S. 602
——— W. H. 522
V. ——— W. H. 646
Bradford-Atkinson, T. H. H. 258
M. Bradish, W. 463
V. Bradley, A. M. 220
——— B. 764a
——— C. E. 493
——— E. J. 778
——— F., Wks. Off. 773
——— F. G. 789
V. ——— Very Rev. G. G. 263
——— H. V. 742a
V. ——— R. 635
——— R. W. 362
V. ——— W. A. 220
V. ——— W. B. 231
V. ——— W. K. 635
V. Bradney, J. A. 610

Digitized by Google

M. Bradshaw, C. P. 404
——— C. R. 402
——— F. E. 748
——— F. H. 764a
——— J. B. 745
——— J. B. 684
——— J. W. 770a
——— L. J. E. 786
M. ——— R. L. S. 484
——— T. 764a
——— W. E. J. 403
Bradshaw-Lloyd, J. 686
V. Bradwell, C. D. 696a
V. ——— J. H. 111
Brady, D. 946
V. ——— F. 956a
V. ——— R. H. 603a
——— R. M. 196
——— W. L. 403
Braganza, M. S. 760
Braid, A. R. 188
Braide, G. F. W. 604
V. Braik, J. A. 646
V. Brailey, W. H. 601
V. Brailsford, J. A. 223a
Brain, D. L. 457
V. ——— E. 457
V. Braithwaite, C. C. 604a
——— F. J. 450
——— F. P. 237
V. ——— J. 239
V. ——— W. 663
——— W. G. 868
——— W. P. 317, 318
Brake, H. E. J. 137
——— T. F. 921(2)
M. Brakspear, A. R. 804
——— W. R. 746
Bramhall, E. A. 580d, 580i
V. Bramley, E. 232a
Bramly, A. W. 70
——— A. W. J. 105
V. Brammall, H. E. 223
Bramwell, *Sir* F. J., *Bt.* 45a
——— G. A. 453
V. ——— H. 612, 678
——— H. D. 100
V. ——— H. R. 239, 671h, 679
V. ——— J. H. 539
V. Brand, A. T. 804, 677a
V. ——— D. H. 622
M ——— D. S. 295
V. ——— G. M. 640
——— H. 746a
——— *Hon.* T. W. 96
Brander, A. J. 731
——— E. S. 602
——— H. R. 730
M. Brander-Dunbar, J. 520
Brandon, O. C. 249
V. ——— *Rev.* A. O'B. 630
Branfoot, A. M. 695
Brandreth, E. 745
——— L. 480, 481
Brannigan, J. R. 606
V. Branson, E. E. 638
——— V. H. 474, 593
V. Branston, H. P. C. 636
V. ——— W. F. 614
V. Branthwaite, R. E 636
Brasier-Creagh, G. P. 742a
M. ——— R. S. 484
Brass, E. H. 326
V. Brassey, H. L. C. 109
M. ——— R. B. 440
V. ——— *Rt. Hon.* T., *Lord* 27, 220
V. ——— *Hon.* T. A. 109
V. Braun, A. F. 228
V. ——— A. F. 225
Bray, A. Le M. 189
——— C. A. 389, 713
——— E. 60
——— G. A. T. 669
——— H. A. 670
V. ——— J. W. 255
V. ——— R. E. T. 457
——— R. N. 402
V. Bray, W. S. J. 231
M. Brayn, A. T. T., *Lord* 385
Brazier-Creagh, G. W. 664
Breacher, J. 385, 586
V. Breadalbane, *Most Hon.* G. *Marq. of* 633
Breakey, A. J. 136, 148a 189
V. Breariey, A. 629
V. ——— R. 629
V. Brebner, A. G. 642
Bredin, A. 342
——— W. F. H. 337
M. Bredon, M. R. 34c, 583
Breeks, R. W. 134, 163
V. Breese, C. E. 609
Bremner, A. G. 246a
——— D. 185, 280
——— H. 105
——— H. J. 738
Brenan, H. G. 523
M. Brenchley, H. W. H. 476
Brendon, H. A. 189, 185
Brennen, W. 771
Brereton, D. L. 693
——— E. F. 458
——— F. S. 670b
——— G. S. 709, 713a
——— W. L. 553
M. Bresslin, J. H. 216h
Bretherton, G. H. 741
V. ——— H. W. K. 606
Breton, C. T. 91
——— H. D'A. 289
Brett, A. 709
——— A. H. W. 196, 190
——— C. A. H. 818, 814
V. ——— F. J. 682
M. ——— G. T. 686, 686a
——— G. W. B. 801, 802
——— H. G. 189, 176
V. ——— H. J. 615
——— W. E. 740
——— W. P. 40, 244
M. Brettell, R. V. G. 276
Breul, F. A. 382
M. Brewer, E. M. B. 542
M. ——— J. C. R. 542
V. ——— J. F. 619
V. ——— J. H. L. 600
V. Brewill, A. W. 626
Brewin, B. R. 141, 200
——— J. P. 244
V. Brewis, A. 620
——— B. 234
——— J. H. W. 290
V. Brewster, F. 638
——— R. F. 137
Brickenden, B. H. L. 47a, 433
Bridge, C. H. 31, 580b
M. ——— E. A. 414
M. ——— H. A. S. 312
——— H. A. S. 338
——— T. F. B. 721
——— W. A. 16, 70, 370
M. ——— W. B. C. 608
——— W. C. 86, 417
Bridgeman, *Hon.* F. C. 244, 630
V. ——— *Rev.* E. W. O. 629
M. ——— *Hon.* O. 272
V. Bridges, A. 591
——— A. H. 749a
——— A. J. 763
M. ——— C. W. B. 201
——— E. C. P. 418
——— E. J. 654
——— F. D. 724
——— F. H. 531
V. ——— G. H. 614
V. ——— G. R. N. 614
——— G. T. M. 140d, 166
——— T. McG. 450
——— W. P. 658
V. Bridgford, E. 635
——— R. J. 490
Bridgman, A. W. 80, 702
——— G. A. 474
Bridport, *St. Hon.* A. N. *Visc.* 1
V. Bridson, A. P. 112
Brierley, E. C. 346
——— G. T. 141, 180
M. ——— R. B. 500
V. ——— *Rev.* H. 615
V. Briers, W. 697
M. Briffa, A. 588a
——— R. 2174
——— T. 218
V. Brigden, J. 218
V. Briggs, A. N. 603
——— C. J. 70
——— F. C. 349
V. ——— F. R. 608
V. ——— F. R. 603
——— G. E. 398
——— H. B. 790
M. ——— J. A. 671
V. ——— *Rev. R.* 232a
——— W. E. 413
M. ——— W. H. 548
——— W. H. 671f
M. Bright, A. E. 468
——— A. R. 485
——— R. 270
——— R. A. 140a, 148
——— R. G. T. 509
——— *Sir* R. O. 242
Brightman, F. 768b
V. Bright-Smith, A. A. W. B. 109
V. Brimmell, W. 220
Brinckman, R. S'a, 530
M. ——— T. R. 279
Brind, C. G 405
——— E. A. 12, 70
——— J. T. 14
Brindle, *Rev.* R. 651
M. ——— W. E. 443
M. Brindley, G. F. W. 348
Brine, B. 68, 78
——— R. W. M. 257
Brinkley, C. M. E. 82
——— R. H. L. K. 282
Brinkworth, W. M. 133
Brinton, J. C. 77
M. ——— O. W. 388, 558a
V. ——— W. 647
Briscoe, A. V. 181, 216m
M. ——— E. J. M. 207
——— H. A. W. 450
M. ——— H. W. 468
V. ——— T. F. H. 648
V. ——— T. W. 497
M. Brise, S. B. R. 444
Brisley, T. 770b
Brissenden, A. 240a
M. Bristol, F. W. J., *Marq. of* 315
M. Brittain, R. K. 315
Brittan, C. G. 722, 724b
——— E. P. 718
——— R. 445, 448
V. Britten, A. 596
——— T. K. 745
Brittlebank, J. 84
M. Britton, A. H. D. 305
V. ——— W. P. 595
M. Broad, A. S. L. 216m
M. ——— R. L. 216m
Broadbent, E. N. 567
V. ——— J. 635
——— J. E. 227
Broadfoot, R. 132, 158
V. ——— W. 258a
Broadley, H. W. 269
——— T. S. C. W. 85a, 270
Broadmead, H. 441, 444
Broadrick, F. B. D. 185, 232
——— G. F. 406
Broadwood, A. 70, 295
——— I. A. 260
——— R. G. 84, 474, 97
V. ——— T. 110
V. Broatch, J. 616
Brock, R. N. L. 386
V. ——— H. 645
——— H. J. 140, 148
V. ——— H. W. 645
Brock, M. W. 712
——— T. H. 461
V. ——— W. 230
V. ——— W., un. 230
V. ——— *Rev.* W. P. 640a
Brook-Hollinshead, L. 47k, 461, 464
V. Brocklehurst, F. 223
——— J. F. 78
——— R. 317, 6 2
V. ——— W. B. 108
Brockman, F. W. D. 741
——— W. L. 709, 713b
V. Brockwell, H. T. 683
Broderick, E. W. 223
Brodhurst, B. M. L. 760
M. Brodie, A. 272
——— A. W. M. 510
V. ——— F. C. 619
V. ——— J. E. 34c, 645, 676
——— J. F. 671b
——— J. FitzG. 660
V. ——— W. 646
V. Brodrick, *Hon.* & *Rev.* A. 232
V. ——— *Hon.* A. G. 232
V. ——— A. M. 693
V. ——— C. C. 666, 664
V. ——— P. 221
——— *Hon.* S. W. St. J. F. 2
Brogan, T. H. 148a, 145
Brogden, D. D. 469, 612
——— J. E. 660
——— J. S. 724
V. Broke, H., *Lord* 112
——— H. 244
Bromfield, F. W. 47g, 553
M. ——— H. H. 353
——— J. 710
Bromhead, *Sir* B. P., *Bt.* 229
——— C. J. 8a, 66, 353
——— E. G. 491, 764
Bromilow, W. 561, 623
M. Bromley, C. 260
V. ——— C., *Qr. Mr.* 626
V. ——— C. E. 606
V. ——— F. C. 518
V. ——— *Rev.* N. 655
V. Bromley-Davenport, W. 112
M. ——— W. A. 256
V. Bromley-Martin, E. G 112
V. Brook, A. 591
V. ——— A. W. 641
V. ——— C. 113
——— E. S. 50, 537
V. ——— H. D. 647, 671a, 679a
——— H. S. 709
——— R. W. C. 435
V. ——— W. F. 631, 689
Brooke, A. de V. 4, 71
V. ——— *Rev.* C. E. 614
M. ——— C. K. 477
——— C. L. 719
——— C. R. I. 466
——— E. A. P. 517, 643
——— E. W. 481, 580g
——— E. W. S. 34a, 475, 516p
M. ——— G. 416
——— G. C. 406
M. ——— G. F. 440
——— H. F. 560f
——— H. M. M. 747
M. ——— J. S. 181
V. ——— J. W. 631
——— L. G. 634
——— R. G. 93
——— R. O'S. 710, 713d
V. ——— V. R. 94
V. ——— W. L. 649
——— W. S. 729
Brooker, E. P. 245
——— O. J. H. 397, 597
——— R. L. O. 244
V. Brookes, G. O. 636
V. Brookfield, A. M. 617
M. Brooking, H. A. C. 488

Digitized by Google

V. Brooking, H. C. A. 112
——— H. T. 742
Brooks, A. 580*h*
——— J. 706
——— L. A. 578, 705
V. ——— R. 614
V. ——— S. F. 6 4
V. ——— T. S. 605
——— W., *Wt. Off.* 772
M. Brooksbank, A. 217*d*
——— R. G. 99
Brookshaw, T. 777*b*
Brookwell, E. J. 49
Brook-Smith, W. L. 181
Broome, *Sir* F. N. 33
——— G. S. 740
——— G. S. F. 140*a*, 160
——— R. C. 787
——— R. D. 786
——— W. A. 782
V. Broomhead-Broomhead, H. 231*a*
M. Bros, H. A. 247*c*
Brotherhood, M. 103
Brotherton, T. 4*a* to H. 240
Brough, A. 248
——— J. 719
——— *Rev.* J. 661
——— J. F. 20, 71
V. ——— R. F. 636
V. ——— T. 283
Broughton, E. D. 827
——— D. 825
——— E. C. 497
V. ——— E. J. 508
——— H. A. 774
——— L. H. D. 140*d*, 160
——— R. J. F. 264
——— T. D. 246*a*
M. ——— W. H. 486
M. Brown, A. A. J. 534
M. ——— M. A. W. 419
Brownell, E. T. 7*c*, 133, 217*h*
——— W. S. 140*a*, 168
V. Brown, A. 506
V. ——— A. 223
V. ——— A. 636
V. ——— A. 640*a*
V. ——— A 625
——— A. E. 562
V. ——— A. E. 692
V. ——— A. H. 238
——— A. J. 771
M. ——— A. L. 513
——— A. L. 653
V. ——— A. L. 594*a*
V. ——— A. M. 589, 695
V. ——— A. M. 640*a*
M. ——— A. R. 475
——— A. W. 514
——— C. 765
——— C. A. 750*a*
——— C. E. J. 499
V. ——— C. F. L. 256
V. ——— *Rev.* C. G. 631
V. ——— C. G. 54*a*, 635
V. ——— C. K. 501
——— C. R. 247
V. ——— C. T. 251
M. ——— C. W. 203
V. ——— D. 644
V. ——— E. A. 616
——— E. D. 99
V. ——— E. H. 226
——— E. H. 694
——— E. W. 463
——— F. 1446
——— F. A. W. 1446
——— F. J. 441
V. ——— F. 598
V. ——— F. R. 595
——— F. R. 855
——— F. T. 149, 196
V. ——— G. 640*a*
V. ——— G. 645
V. ——— G. A. C. 632
V. ——— G. S. la. 264
V. ——— H. 644
——— H. C. 97
——— H. F. S. 638
Brown, H. G. 745*a*
——— H. H. 667
M. ——— H. J. 559
——— H. J. 760
M. ——— H. L. 511
——— H. R. 518
——— H. S. S. 327
——— H. T. 667
V. ——— H. T. 227
——— H. T. 740
V. ——— H. W. S. 34*f*. 530
V. ——— *Rev.* J. 227
V. ——— J. 607
V. ——— J. 611
V. ——— J., 8 *V.B. Sco. Rif.* 613
V. ——— J. 644
——— J. A. 738
——— J. A., *Wt. Off.* 761
V. ——— J. A. S. 238
M. ——— J. C. 213
V. ——— J. H. 616
——— J. R. 676
——— J. S. 521
V. ——— J. W. 239
——— J. W. H. 24*b*, 676*b*
——— L. F. 93, 557
M. ——— M. R. 611
——— O. 1444
V. ——— R. 630
V. ——— R. 639
V. ——— R. A. 638
——— R. C. 216*a*, 719
V. ——— R. C. 615, 633
——— R. J. R. 742
——— R. P. 786
V. ——— R. R. 219, 671*g*, 673*a*
V. ——— R. T. 214
V. ——— S. 685
——— T., *Q.M.* 51
V. ——— T. 223
——— T. 459, 460
V. ——— T. L. 645
——— T. M. 612
V. ——— T. W. 636
——— V. 734*a*
V. ——— W. 644
V. ——— W., *2nd Lt.* 594
V. ——— W. 632
——— W. 703
——— W. B. 55*a*, 343
——— W. G. C. 343
——— W. H. 256, 670
V. ——— W. H. 634
——— W. H. 745
V. ——— W. J. 630
——— W. M. 748*a*
——— W. R. 216*d*
V. ——— *Rev.* W. R. 607
——— W. S. 486
M. Brown-Constable, C. W. N. 212
Browne, A. 72*d*, 132, 216*q*
——— A. F. M. 143
——— A. G. F. 735
——— A. H. 196, 216*n*
——— A. H. 655, 656
——— A. J. W. 744
——— C. 659
V. ——— A. M. 590
——— A. N. E. 606
——— A. P. 745*a*
V. ——— A. S. 108
V. ——— A. S. 629
——— A. S. M. 53
——— A. W. 660
——— C. A. R. 242
V. ——— C. E. 110
V. ——— *Rev.* C. G. 230
M. ——— C. H. 535
V. ——— C. H. 632
——— C. R. A. 416
——— C. M. 759
——— C. O. 85
M. ——— D. S. 852
——— D. S. 581
M. ——— E. A. 408
——— E. C. 16, 73*b*, 550
——— E. G. 668
——— E. S. 861
Browne, E. T. 749
M. ——— F. W. 198
——— F. D. 749*a*
——— F. G. F. 239
——— F. M. 247
——— F. W. 41
——— G. 405
——— G. F. 47*g*, 483
——— G. H. S. 814
——— G. J. D. 549, 552
——— H. D. 9*a*, 72, 479, 567
——— H. E. 761
——— H. J. P. 730
——— H. M. 239
——— H. R. 432
——— J. 85
——— J., *Devon. R.* 209
V. ——— J. 600
——— J., *Wt. Off.* 772
——— J. F. 135
——— *Sir* J. F. M. 233
M. ——— J. G. 278
——— L. J. 733
——— L. S. 781
M. ——— M. 588
V. ——— P. F. 643
——— R. A. 405
——— S. D. 128, 147
——— S. H. 692
——— S. J. 54, 725
——— S. J. 694
——— S. S. 140*c*, 160
V. ——— *Rev.* T. G. 618
M. ——— W. 316*c*
——— W. 739
——— W. 706
——— W. B. 307
——— W. D. 770*b*
——— W. G. B. 203, 204
——— W. H. 740*a*
——— W. H. 293
V. ——— W. L. 629
——— W. R. 665
Browne-Clayton, R. C. 90
——— W. C. 451
V. Brownfield, H. M. 618
Browning, A. R. 733
——— H. A. 730*a*
——— H. S. 140*c*, 168
M. ——— M. C. 215
——— T. 667
——— T. C. 749
——— W. B. 667
Brownjohn, C. W. 724
V. Brownlie, A. 610*a*
V. ——— J. 640
V. ——— *Rev.* J. 226
V. ——— *Rev.* W. 645
M. & V. Brownlow, A. W. B. *Earl* 34*f*, 208, 580, 604*a*
——— C. B. 735
——— C. C. 730
——— C. W. 134, 175
——— d'A. C. 749
M. ——— *Hon.* E. 533
——— H. E. 132, 216*o*
——— *Hon.* J. S. 490
——— W. V. 59, 74
V. Brownridge, C. 258
Brownrigg, G. A. 741
——— H. J. W. 39, 243
——— H. S. 24, 67*d*, 72
V. ——— *Rev.* J. S. 121
——— M. S. 5*a*, 715
V. ——— *Rev.* R. 110
V. Brown Robertson, J. 644, 651
V. Browne, G. 230
V. Bruce, A. 642
——— A. 750
——— A. C. 1239
——— A. C. 771
——— A. F. 741
——— A. McC 24, 755
——— *Sir* C. 28
——— C. D. 401, 635
——— *Hon.* C. G. 476
——— C. M. D. 140*e*, 190
V. ——— C. W. 642
Bruce, D. 654
——— E. 733
——— E. A 341
——— E. A 739
——— F. 745*a*
——— G. D. 294
——— G. E. 203 (2)
M. ——— *Sir* H. H., *Bt.* 216*d*
——— H. R. 506
——— J. E. L. 140
M. ——— J. G. T. 283
——— J. M. 551
——— M. E. L. 442
V. ——— P. R. 647
M. ——— R. N. D. 403
V. ——— R. W. 642
M. ——— S. A. M. 216*k*
——— T. 140*c*, 164
——— W. A. M. 746
V. ——— W. J. 231*a*
V. ——— W. S. 223*a*
V. ——— W. W. 647
Bruce-Kingsmill, J. C. de K. 134, 226
V. Brudenell-Bruce, *Rt. Hon. Lord* C. F. 113
V. Brumell, A. 111
V. Brumwell, G. W. 616, 674
V. Brundrit, R. E. B. 608
V. Brunker, C. M. 345
——— H. M. E. 47*d*
——— J. M. S. 126, 150
M. ——— J. R. 276
Brunner, F. W. 248*b*
V. ——— H. B. 214
Bruno, E. E. B. 555, 556
——— H. W. B. 734*b*
M. Brunt, J. 402
——— W. 774
V. Brunton, A. 225
——— J. D 191
Brunyate, W. E. 39
Brush, A. W. 338
——— G. H. 298
——— J. E. R. 531, 532
——— O. R. 219, 591
V. Brushfield, T. 614, 687
Bruttom, E. 47
V. ——— R. H. 602
Brutton-Randall R. G. 345
Bryan, *Hon.* G. L. 96
——— H. 306
——— L. A. 218, 216*g*
M. ——— L. E. G. 635
V. ——— T. W. G. 132
V. ——— W. B. 648
Bryant, A. 382
——— G. E. 131, 216*i*
——— G. H. 654
M. ——— H. B. F. 508
——— H. G. 670
——— T. H. 670
V. ——— W. C. 228
M. Bryce, C. A. 512
V. ——— D. 226
——— D. G. 749
M. ——— F. 212
——— W. 334
V. Brydon, R. J. 219, 671*h*, 677
V. Brydges, G. E. 258*a*
V. Brydon, J. 641
V. ——— R. 232
V. Brycett, L. T. F. 638, 685
V. Brymer, W. R. 106
V. Buchan, C. F. 593
——— Buchanan, A. 694
V. ——— A. E. 258*a*
V. ——— A. J. 231*a*
——— A. L. H. 514
——— B. G. 140*d*, 173
——— *Sir* D. C. R. C. 87
——— D. E. R. 550
——— F. E. 850
——— G. H. L. 462
——— G. J. 670
V ——— G. S. 646
——— H. E. 258
V. ——— H. J. 51
V. ——— J. 642

Digitized by Google

V. Buchanan, J. B. 542
——— J. B. W. 602
——— K. J. 741
M. ——— L. E. 378
M. ——— L. M. 378
V. ——— M. 644
V. ——— P. 512
V. ——— *Rev.* R. 216
V. ——— T. 613
V. ——— T. 623
——— W. J. 606
Buchanan-Boyd, E. N. 34*z*, 318
Buchanan-Dunlop, A. H. 459
——— H. D. 40, 47*d*, 72*z*
Buchanan-Riddell, H. E. 33, 478
——— R. G. 477
Buck, C. H. 740*z*
——— H. C. 577
——— J. 777
——— W. T. 501
V. Buckingham, A. J. 535
V ——— ——— A. W. 646
Buckland, C. 706
V. ——— E. 226
——— P. A. 22, 733*a*
——— R. U. H 35, 244
V. ——— S. C. 630
Buckle, A. O. 418
——— A. E. 580*d*
——— A. S. 43, 139
——— A. W. B. 401, 713*a*
——— C. R. 134, 189
M. ——— F. F. de C. 238
M. ——— E. 216*z*
——— E. H. 496
——— E. J. B. 311
V. ——— E. R. 230
V. ——— H O 649
——— H. S. 724
——— H. W. 248
——— M. P. 462
——— R. A. S. 528
——— *Rev.* W. F. R. 651
Buckley, A. D. E. 413
——— B. T. 238
——— E. D. H. 131, 217
——— E. J. 35, 476
——— F. C. 733*a*
——— J. 69, 670
V. ——— J. F. H. 141
M. ——— P. N. 253
M. ——— W. 260
V. Bucknall, W. B. 613
V. Buckton, J. D. 34*z*, 620
Buckworth, G. J. 701*c*
Budan Ram 217*h*
M. Budd, A. J. 215
M. ——— H G. 238, 671*z*
V. ——— J. E. 160
——— N. A. H. 743
M. Budden, A. F. 216*z*
V. ——— N. O. 216
V. Buddicom, H. W. 138
Budgett, E. S. 107
Budworth, C. E. D. 140, 148
V. Buhl, F. J. 631
Buik, E. G. 641
Buist, A. H. 350
——— D. S. 744
——— H. J. M. 669
——— J. M. 670*a*
——— K L. 506
——— R. N. 668
Buist-Sparks, A. W. T. 668
——— F. B. 3*z*, 580*d*
V. Builfield, A. P. 503
Bulfin, E. S. 241
M. Bulkeley, C. R. 440
M. ——— H. C. 234
M. ——— T. H. R. 440
Bulkeley-Johnson, C. B. 37
Bulkley, G. A. 233, 635
V. Bull, C. H. 639
——— E. 768*a*
——— G. H. 700
M. ——— G. P. 496
Bull, J. C. 762
M. ——— S. C. 408
V. ——— W. H. 624, 675
V. ——— W. J. M. 679
Bullen, E. D. 244
——— J. B. S. 100
——— J. W. 668
——— S. D. 140*b*, 216*y*
Bullen-Smith, G. M. 550
Buller, F. W. 759
M. ——— *Sir* M. E., *Bt.* 495
——— *Rt. Hon. Sir* R. H. S. 40, 75*z*, 477, 600
V. Bullmore, C. C. 615, 689
V. ——— W. K. 231, 671*h*, 679
V. Bulloch, P. C. 221
Bullock, A. 765
——— E. C. 220
——— G. M. 47*g*, 308
——— H. W. 251
V. ——— R. 594*z*, 676*z*
V. ——— *Rev.* R. 238*z*
V. ——— *Rev.* R. G. P. 255
——— *Rev.* R. H. 1
V. ——— R. L. 262*z*
V. ——— T. W. 112
——— *Rev.* W. H. 651
V. Bulman, G. W. M. 229
——— P. 34*c*, 499
V. ——— W. E. 252
M. Bulpett, A. D. 445
——— W. H. 396
Bulwer, E. A. E. 454
——— *Sir* E. G. 45
V. ——— H. E. G. L. 34*g*, 589
V. Bunbury, H. J. 617
——— H. N. 580*c*
——— V. T. 34, 338
——— W. C. H. 748*a*
——— W. E. 15, 47*j*, 736*a*
——— W. H. 246*b*
——— W. R. 738
——— W. St. P. 40, 139
Bundock, A. F. 426
——— H F. 443
Bundy, J. C. 46
Bunny, A. C. 75*c*, 733*a*
——— F. P. 126, 216*p*
——— F. W. McT. 46*j*, 704
Bunting, T. K. 86
M. Burbury, F. W. 464
——— H. 469
Burch, W. E. S. 337
Burd, B. 702
Burdall, A. 772
Burden, H. 697
Burder, E. S. 398
Burdett, *Sir* F., *Bt.* 103
V. Burdon, A. E. 110
M. ——— E. G. G. 283
——— J. A. 460
V. ——— *Rev.* J. A. 261
V. ——— W. 688
——— W. R. C. 98
V. Burford, C. A. A. V. de V., *Earl of* 111
Barford-Hancock, H. di S. B. 414
Burge, B. H. 709, 715*d*
——— N. O. 734
Burges, D. 217*c*
——— D. 332
——— F. 332
M. ——— G. H. 393
V. ——— *Rev.* J. H. 634
M. ——— W. E. F. 333
V. Burgess, A. 230
——— G. M. 521
——— F. F. R. 732
——— H. A. 395
V. ——— H. A. 621
V. ——— J. B. 593(2)
V. ——— P. P. 650
V. ——— W. B. 625
M. ——— Y. B. P. 216*d*
M. Burgett, A. E. 403
M. Burghley, W. T. B. *Lord* 456
Burgoyne, G. A. 81
M. Burgoyne, *Sir* J. M., *Bt.* 331
——— R. M. 251
V. Burke, A. M. 231*a*
M. ——— A. P. M. 536
——— E. P. 283
——— J. 767
——— J. H. N. H. 541
M. ——— J. P. 671*b*
——— J. W. 702
——— R. W. 715
——— T. E. 231
——— W. 762
——— W. H., *Paym.* 711
——— W. H., *Surg.* 700
Burlton, A. H. 661
——— A. B. 745
M. ——— H. N. B. 325
——— P. S. M. 743
——— R. D. 737
——— W. E. F. 743
Burlton-Bennet, J. R. 730*a*
Burn, A. E. P. 785
——— A. G. 75*e*, 785
——— C. R. 86
V. ——— D. B. 114
——— E. M. J. 245
——— G. C. 740*a*
——— J. M. 245
Burnaby, C. G. 246
M. ——— E. B. 308
M. Burnand, M. B. 315
Burnard, F. E. C. 724
V. Burne, A. N. L. 414
——— F. H. C. 246*a*
——— G. H. P. 238
——— J. 720
——— K. O. 742
——— K. P. 729*a*
——— N. A. K. 736
——— R. O. 580*f*
V. ——— S. T. H. 629
V. Burnell, C. D. 683
Burnett, C. J. 6*z*, 47*b*, 55
——— C. K. 103
——— J. C. 134, 195
——— J. G. L. 333, 605
——— J. J. 361, 712
——— S. H. 701
V. ——— W. L. 734
——— W. A. 711
V. ——— W. E. S. 34*z*, 308*g*, 677
——— W. F. 357
V. ——— W. M C. 631
Burnett-Stuart, J. T. 5*b*
Burney, E. H. 457, 492
M. ——— H. E. 439
——— H. H. 47*h*, 513
——— P. de S. 132, 199
V. Burnham, G. 647
V. ——— H. 611
Burn-Murdoch, J. 47*g*, 330
——— J. F. 34*z*, 47*g*, 80
——— P. R. 45, 243
V. Burns, A. J. 644
——— F. 772
——— G. J. 653
V. ——— *Rev.* G. S. 612
——— J. *NW.* 86
——— T. 515
V. ——— W. 226
Burnside, E. A. 668
V. ——— F. R. 614
Burns-Lindow, I. W. 33
M. Burns Macdonald, D. C. 214*g*
Burr, C. E. G. 244
V. Burra, W. P. 593
Burrage, J. 494
Burrard, C. 745
——— H. G. 580*g*
——— S. G. 241
——— W. D. 128, 213
Burrell, D. 709
M. ——— M. R. 412
M. ——— W. M. 238
V. ——— W. S. 230
——— W. S. 278
V. Burridge, C. H. 600
Burridge, F. J. 125, 168
V. Burroughs, B. P. 233
——— C. 30, 580*f*
——— C. A. P. 435
——— R. 654
Burrowes, A. L. S. 718
——— A. R. 531
——— H. G. 87, 130
——— L. A. 306
Burrows, A. 450
——— A. G. 584
——— E. A. 128, 153
——— G. 492
——— G. V 75*d*, 738
V. ——— J. R. 54
——— J. R. 627
V. ——— *Rev.* L. H. 594
——— N. 34*z*, 450
——— W. 263
V. ——— W. S. 218, 674
M. Burstall, J. H. 37
Burt, A. 201
——— A. 31
——— A. G. 493
——— C. H. 77
V. ——— E. J. 254
——— J. M. 131, 217*d*
V. ——— *Rev.* J. H. 114
V. ——— L. S. 643
V. ——— R. S. 643
——— T. T. 461
Burtchaell, C. H. 669
Burtenshaw, J. 724*c*
Burton, A. 126, 161
——— A. 217*i*
——— A. de S. 228, 753
——— A. B. 275, 752
——— B. 156, 158
——— C. F. 293
V. ——— C. H. 231
——— C. W. W. 75*d*, 738*a*
——— E. B. 733
——— E. M. 243
——— F. 463
——— F. C. 730*a*
M. ——— F. C. D 206
——— F. H. M. 663
——— F. N. 745*a*
M. ——— G. A. 315
——— G. S. 7, 71, 802
M. ——— G. S. 216*h*
V. ——— H. 610
——— H. 126, 158
——— H. 777*b*
——— H. O. H. 140*a*, 200
——— H. G. 740
——— J. 714
——— J. A. 993
V. ——— J. McP. 502
V. ——— M. A. *Lord* 637
——— R. de H. 478
——— R. G. 741*a*
——— R. W. 748
——— St. G. E. W. 153
——— S. W. 806
V. ——— W. C. 253*a*
V. ——— W. E. 608
——— W. S. 231, 612
Burton-Brown, F. H. 692
Burton-Phillipson, R. W. 49
V. Burtt, E. O. 490
M. Bury, H. H. 490
——— J. T. 47*d*, 72*d*, 122, 153
M. Bury-Barry, J. R. 216*z*
V. Busby, W. B. 653
Bush, *Rev.* H. B. 653
——— H. S. 462
——— J. E. 501
——— O. G. 777*a*
Bushe, C. J. L. 97*e*
——— C. K. 80
——— C. K. 140*a*, 216*g*
——— T. F. 149, 158
Bushell, C. L. 681
V. ——— *Rev.* W. D. 691
Bushman, H. A. 95
V. Buss, F. G. W. 647
——— H. D. 685, 686*z*
Buston, P. T. 739

Digitized by Google

M. Bussuttil, W. 588a
Buswell, F. R. 670
V. ——— R. 254, 691
Butcher, A. E. A. 25, 181
——— F. C. 35
——— F. S. 140, 200
——— G. J. 10, 703
V. ——— H. H. D. 600
——— H. T. 35, 138
——— T. 770a
V. ——— T. W. 224, 668
V. Butler, A. 225, 687
——— A. A. P. 334
——— A. H. 740a
——— A. J. 773
——— A. T. 127, 148
——— C. 768
——— C. E. A. F. S. 407
——— E. R. C. 14a, 29, 715
——— G. J. 777a
——— G. L. 143a, 155
——— H. H. 134, 159
——— J. 780a
V. ——— J. A. 622
V. ——— J. S. 612
——— J. B. B. 734
V. ——— J. H. 622
M. ——— J. T. 552
——— J. W. S. 729
V. ——— L. J. P. 618
——— L. W. G. 474
——— R. F. 27, 33, 755
——— R. H. K. 422, 443
M. ——— R. P. 484
V. ——— S. 627a
M. ——— Sir T. P., Bt. 433
V. ——— W. 611
——— W. 770
——— Sir W. F. 17, 474, 48
——— W. J. C. 84
M. Butler-Bowdon, J. E. 391
Butler Charteris, E. 78
Butler-Creagh, W. B. 405, 557
M. Butler-Kearney, T. W. 552
V. Butlin, H. 627a
——— W. S. 6, 63, 384
M. Butson, W. E. S. 390
Butt, E. 622
——— F. E. W. 590
Buttanshaw, E. T. 580d
V. Butter, D. 623
V. ——— T. A. 623
V. Butter, A. E. 623
V. ——— J. K. 619, 671h, 678a
Butterworth, R. F. A. 243
——— S. 665
V. Buxton, H. E. 598
——— J. W. F. 47d, 745
V. ——— N. E. 648
——— R. H. 302
V. ——— Sir T. F., Bt. 27, 645
V. Buyers, J. 622
Buzzard, C. N. 161, 200
——— F. A. 142a, 215p
Byam, E. W. G. 720
——— W. 57, 74
V. Byass, D. F. 605
——— H. N. 498
Byers, C. B. 740
V. ——— J. R. 610a
V. Byland, S. V. 761
M. Byles, H. V. E. 396
Byne, E. M. 732
Byng, A. M. 587
——— Hon. C. C. G. 66, 73
——— G. P. F. 465
M. ——— Hon. H. W. J. 1, 483
——— Hon. J. H. G. 67j, 95
——— T. B. 739
V. Byres-Leake, J. 108
M. Byrne, A. 580
——— F. J. 589
——— G. B. 570
——— G. T. 732
V. ——— H. 657
Byrne, H. F. 469
V. ——— H. A. 643a
——— J. F. 376
——— J. M. 502, 504
V. ——— L. S. R. 624
V. ——— M. E. 597
V. ——— R. J. 627a
V. ——— S. C. 632
M. ——— W. D. 340
V. Byron, A. W. 110
——— J. 140d, 153
——— R. 481
V. ——— W. 110
Bythell, W. J. 243

C.

Caborn, J. O. 778
M. Caddell, H. M. 548
Caddy, J. 770b
Cadell, A. 744
——— H. E. 133, 160
V. ——— H. F. 332a
——— H. F. 734
V. ——— H. M. 356
——— J. D. 760
——— J. F. 6a, 47j, 148
——— J. M. 604
V. ——— L. I. 590
——— Sir R. 143a
——— R. M. 450
Cadge, W. H. 692
M. & V. Cadogan, Rt. Hon. G. H. Earl 18, 394, 391
M. ——— Hon. G. O 18, 315
M. ——— H. O. S. 356
M. Cadman, E. C. 764
V. Caesar, R. T. 618, 671g, 675a
Cafe, C. H. W. 409
Caffin, E. G. 842
V. Cagney, J. 647, 677b
Cahusac, W. F. 75d, 730a
Cailes, C. W. 777a
Caillard, W. M. C. Du Q. 90
Caine, H. M. 17, 709
M. Caird, C. D. 313
——— E. D. 461, 704
——— L. H. 406, 816
Cairley, R. 768b
Cairncross, J. 52, 720
M. Cairnes, A. B. 598
——— J. E. 140d, 156
——— W. A. 342
——— W. F. 530
V. Cairns, Rev. J. 590
——— M. 580i
M. ——— Hon. W. D. 571
V. Calcott, F. S. B. 325
Caldecott, F. J. 54, 142a
——— G. 35a, 339
M. ——— G. S. 444
——— R. 599
V. Caldicott, R. 594a
V. ——— R. B. 594a
——— Caldwell, A. L. 580d
——— J. F. 58, 78
V. ——— O. 281
——— R. 665
M. Caledon, J. A. Earl of 378
M. Callaghan, F. G. 252
——— G. A. 44
Callaway, F. 734c
Callender, D. A. 370
V. ——— E. M. 632, 671i 696
——— H. 110
Calley, H. 183, 147
——— T. C. P. 78
V. Callis, G 223
V. Callow, H. B. C. 597
Callowhill, J. 766
Callwell, A. H. 126, 132
——— C. E. 8, 47h, 129
Calthorpe, Hon. S. J. G. 88
Calthrop, C. W. 691
——— E. F. 142a, 116
M. Calverley, E. L. 444
Calvert, A. M. 42
Calvert, O. A. 86
V. ——— F. 224
——— G. 126, 224
V. ——— H. H. 106
——— J. T. 695
V. ——— Rev. L. S. 699
——— R. T. C. 386
Cama, R. H. 697
Cambier, E. F. 72a, 74a
Cambridge, H.R.H. G.W. F. C. Duke of 1, 41, 48, 138, 110, 118, 274, 283, 267, 316, 477, 633
V. Camden, J. C., Marq. of 109
Cameron, A. 518
M. ——— A. 434
——— A. R. 434
——— Sir C. A. 444
V. ——— C. A. 645
——— C. B. 745
V. ——— D. 643
——— D. H. 748
——— D. R. 34e
——— E. J., Esq. 98
——— E. C. 135, 188
——— E. D. 138, 152
——— E. D. C. 135, 215c
V. ——— G. 643
——— G. E. E. G. 514
——— H. A. 246a
V. ——— H. F. 641
——— H. H. A. 74c
——— J. 19, 388
V. ——— J. 501, 649
V. ——— J. 643
V. ——— J. 591, 671k, 678c
V. ——— J., Lt. 641
V. ——— Rev. J. 645
——— J. S. 440
——— J. S. 347
V. ——— J. W. 218
——— K. B. 545
——— K. M. 676a
——— M. A. 34c, 241
V. ——— M. J. 611
——— N. J. G. 518
V. ——— P. 590
M. ——— R. B. M. 142, 200
M. ——— R. M. 590
——— S. 777b
V. ——— Rev. T. A. 632
V. ——— W. 283
——— Sir W. G. 283, 681
V. ——— W. G. 227
M. Camilleri, J. C. 538a
——— J. M. 743
V. Camp, J. T. 625
V. Campbell, A., Capt. 231
V. ——— A. 238
——— A. 484
V. ——— A. 640a, 668
——— A. A. E. 24, 740
——— A. C. J. 474, 580f
——— A. D. 268
V. ——— Rev. A. E. 603
——— A. J. 104
——— A. J. 743
——— A. J. 546
V. ——— Rev. A. J. 322a
V. ——— A. M. 616
——— A. McI. 745a
M. ——— A. M. M. 332
——— A. S. 302
——— A. W. D. 733a
——— B. B. D. 59, 207
V. ——— Hon. C. 622
——— C. F. 741
——— C. G. 720
——— C. H. 84
——— C. L. K. 101
V. ——— C. M. 611
——— C. P. 733
V. Campbell, D. 332a
V. ——— D., Maj. 645
——— D. 810
V. ——— D. C. 621
——— D. G. M. 94
——— D. MacN 72c, 237
——— D. W. A. 418
V. ——— E. 221
——— E. A. 35, 136
——— E. G. 609
V. ——— F. 327
——— F. 783
M. ——— F. C. H. 340
V. ——— F. P. 254
——— F. J. B. 739
——— F. L. 60, 365
——— G. 397
——— G. D. 260, 580j
——— G. H. 701c
——— G. M. 270d, 718
——— G. McC. 140a, 165
——— G. P. 344
——— G. P. 744
——— H. S. D. 246b
V. ——— Rev. H. E. 613
M. ——— Hon. H. F. V. 217c
——— H. M. 132, 147
——— H. M. 135, 229
——— H. W. 741
——— H. W. G. 298
M. ——— I. A. 548
——— I. H. 740a
——— J. 546
V. ——— J. 641
——— J. 518
——— J., Band Mr. 771
——— J. A. 509
——— J. A., Surg.-Maj. 671b
——— Hon. J. B. 263
——— J. C. 239
——— J. C. L. 239
——— J. E. 701d
——— J. E. 729
——— J. E. B. 393
——— J. G. 735
——— J. H. 545
——— J. H. 670b
V. ——— J. M. 594
V. ——— J. M. 644
V. ——— J. R. 641
——— J. R. 249a
——— K. J. R. 315
——— L. B. H. D. 730
——— L. W. Y. 744
M. ——— M. D. 548
V. ——— M. P. 611
——— M. S. C. 184
——— N. G. 143a
V. ——— N. McN. 227, 680
V. ——— P. 610
——— R. 361
M. ——— Hon. R. A. 317c
——— R. B. P. P. 53, 726
M. ——— R. C. 508
——— R. G. 590
——— R. N. 692
M. ——— R. O. 359
V. ——— R. W. 591
V. ——— W. 225
——— W., M.B. 260, 259
——— W. 514, 518
——— W. 540
——— W. I. 717, 724a
——— W. A. 289
V. ——— W. F. 617
V. ——— W. G. 222a
——— W. H. 251
——— W. J. S. 671c
——— W. K. H. 399
——— W. M. 726
V. ——— W. M. 645
——— W. MacL. 434

Digitized by Google

Campbell, W. N. 742a
——— W. P. 5a, 427
Campbell-Johnston, A. F. 277, 637
Campbell-Johnston, G. 127, 168
V. Campbell-Swinton, J. L. 610a
V. Campbell-Thompson, J. 381a
Campion, E. 511
V. ——— H. 619
——— W. E. 537
V. ——— W. H. 617
——— W. B. 617
Candler, A. B. 735
V. Candlin, H. J. 224
V. Candy, C. H. H. 618
——— J. M. 734
M. Cane, C. R. J. 339
V. Cann, J. 600
V. Cannan, H. J. 221
Canning, A. 549
V. ——— P. J. 632
Cannon, F. 296
——— H. 772
V. ——— H. C. H. 637
V. ——— W. W 637
Cannot, F. G. E., 418, 580g
Cansdale, A. 457
Cant, E. P. 32
——— S. 777a
Cantan, H. T. 35a, 393
V. Cantlon, L. M. 533
V. Canton, Rev. W. J. 608a
V. Cantrell-Hubbersty A. C. 626
M. ——— W. P. C. 447
Cape, G. A. S. 140a, 173
——— H. A. 103
Capel-Cure, A. 182, 155
V. Capell, J. F. 253
V. Caple, W. H. D. 266
Capper, A. S. 750
V. ——— G. W. 618
——— J. E. 243
——— R. H. O. 493
——— T. 18, 190
——— W. B 6a, 427, 469
V. Cappon, T. M. 622
Capron, G. 498
M. Carbery, M. B. C. 535
——— G. 234a
Carbonaro, A. B. 217a
——— E. 736a
Carbutt, E. G. 140c, 150
V. Cardell, W. M. 615
Carden, A. D. 248
——— C. J. 3na
——— D. A. 511
——— F. H. W. 76
——— H. P. 397
——— H. W. 713, 713a
——— J. R. 748a
——— L. P. 121, 216i
——— R. J. W. 103
——— W. J. 708
V. Carder, W. J. T. 600
Cardew, F. 32
——— F. G. 741
——— G. A. 126, 197 209
V. ——— G. A. 258a
M. ——— G. F. 276
——— G. H. 580e
——— G. S. 663
M. Cardiff, R. H. W. 504
M. Cardigan, G. W. J. C., *Earl of* 547
V. Cardno, J. F. 642
Cardoza, S. N. 666
M. Cardwell, C. A 491
V. ——— H. 635
V. ——— H. B. 219
M. ——— T. H. 108
V. ——— W. A. 219
Carew, B. L. 82
——— G. A. L. 92
——— P. M. L. 522
——— R. H. 15, 656
M. Carew, R. T. 216g
M. ——— R. T. *jun.* 216k
V. Carey, A. 620
——— A. B. 244b
M. ——— A. R. 476
M. ——— A. W. 585
M. ——— C. A. 585, 586
——— C. F. 10, 709
——— C. W. 505
——— C. W. 731
——— D. 689
——— de V. 585
——— E. A. 57, 73
——— E. S. 476
——— F. E. 585
——— G. G. S. 187
——— G. T. J. 505, 595
——— H. C. 244
——— H. E. 140d, 160
——— H. R. L. M. 730
——— H. W. W. O. 390
M. ——— J. H. C. 536
——— J. T. 660
——— O. W. 744
——— S. J. 314
V. ——— W. 224
——— W. H. 139
——— W. L. J. 141, 184
——— W. S. 321
Cargill. S. 74g, 74a
Carington, *Hon.* W. H. P. 1
Carlaw, H. 515
V. Carlebach, P. 596
M. Carless, J. E. 488
——— W. 660
Carleton, A. W. 520
M. ——— C. E. W. 520
——— F. M. 34, 282
——— F. R. C. S. 47h, 501
——— G. A. 27, 281
——— G. D. 47g, 533
——— H. A., *Gen.* 143
——— H. A. 736a
——— H. A. 748a
——— H. D. 28, 579
V. ——— J. S. 281e, 676a
——— L. R. 47i, 441
——— M. L. 132, 211a
——— P. M. 561
M. Carleton-Smith, C. D. 275
V. Carlile, W. W. 107
Carlin, J. 768b
V. Carlisle, A. D. 604a
V. ——— F. B. 612
V. ——— *Rt. Hon.* J. W., *Bishop of* P. R. 597
V. Carlton, F. W. 634
V. Carlyle, E. W. 632
——— T. 144b
V. ——— W. L. 610a
Carlyon, C. W. 719
——— G. 75
——— L. K. 35, 694
V. Carmichael, D. C. 631
——— E. 256
——— G. G. I. 533, 552
——— J. 563
——— J. C. G. 690
——— J. F. H. 246
V. ——— P. 222a
V. ——— R. 611
——— R. St. J 402
V. Carmichael-McIntosh, W. 225
Carmody, J. P. 971e
Carnaghan, J. 145a, 145
V. Carnall, A. 321
M. Carnegie, A. B. 213
——— A. L. 339
M. ——— C. N. *Lord* 209
M. ——— *Hon.* D. G. 533
——— *Hon.* R. F. 514
——— R. W. 762
——— C. G. 742a
——— G. P. O. 418
Carnegy, H. G. 748a
V. ——— P. A. W. 114
——— P. M. 787
——— R. L. 749
V. Carne-Hill, W. J. 602
V. Carnell, A. A. 600
——— C. 762
Carpendale, J. M. 26, 736a
M. ——— M. J. 379
——— P. M. 76d, 787
——— W. M. 740
Carpenter, C. M. 246b
——— F. 587
——— G. 721a
——— G. T. 127i
——— J. 736a
V. ——— J. A. 595
——— R. A. 581
M. Carpenter-Garnier, J. T. 272
V. Carpmael, E. G. 614
Carr, A. N. 736a
——— C. C. 293
——— C. E. 345, 466
——— E. E. 349
V. ——— F. J. 594
V. ——— F. B. 280
——— F. U. 715
V. ——— G. A. 231a
——— G. A. 35, 44, 243
V. ——— G. A. B. 592
——— H. 646
——— H. A. 774
——— H. A. 396
V. ——— J. 233
——— J. 310, 312
M. ——— M. R. 348
V. ——— R. 632
——— R. C. 133, 143e, 427
V. ——— R. F. 232
V. ——— *Rev.* T. A. 593
——— W. 697
——— Carrapiett, S. E. 701b
V. Carré, L. J. G. 614, 688
Carreg, R. T. 470
V. Carrell, C. W. 641
Carr-Ellison, R. H 86, 106c
V. Carr-Gomm, F. C 692
Carrick, E. W. 23, 743
Carrington, C. F. 771
——— E. 69, 74a
——— *Sir* F. 30, 31, 54
——— W. T. 608a
V. ——— W. T. 608a
M. Carrol, E. G. 332
Carroll, A. L. 131, 282a
——— E. 768b
——— E. R. W. C. 694
M. ——— H. A. 558
——— J. J. 773
——— J. W. V 31d, 302
V. Carruthers, A. 604a
——— C. A. 418
V. ——— D. A. 212a
——— E. S. 454
——— F. J. 366
V. ——— F. J. C. 610a
——— H. J. 367
——— H. St. C. 697
——— J. G. T. 755
——— J. T. 730a
V. ——— R. 597
——— R. A. 742
V. Carr-Wal'ace, C. F. N. 594a
Carr-White, P. 700
V. Carse, J. 644
Carson, L. B. 390
V. ——— S. 616
V. ——— S. M. 643
——— T. 393
——— W. P. 700
Carstairs, A. J. H. 217d
V. Carswell, R. 611
Carte, T. E. 131
——— W. 46, 75d
——— W. A. 260, 661
Carter, A. H. 197, 477
——— A. J. 250
——— A. S. 47
——— B. C. M. 346
V. ——— *Rev.* C. E. J. 630
——— C. H. P. 434
——— C. M. 748a
——— D. C. 128, 170
——— E. A. F. 281
——— E. H. 37, 530e
——— E. J. 738
——— E. M. 34f
——— E. P. 189, 176
V. ——— *Rev.* E. S. 603
——— F. C. 47f, 457
——— G. 76
——— G. H. 141, 190
V. ——— G. J. 230
——— G. L. 748
——— *Sir* G. T. 31
V. ——— H. 598
M. ——— H. A. 600
——— H. M. 485
——— H. V. L.
V. ——— J. 627
V. ——— J. C. 627
——— J. E. 669
——— J. R. B. G. 745a
——— J. T. 713
——— L. J. 458
V. ——— P. H. 191a
M. ——— R. C. 344
——— S. H. 659
M. ——— T. 344, 671e, 671i
——— W. 98
——— W. 756
——— W. G. 441
Carter-Campbell, G. T. C. 570
M. Carthew, R. J. 187
Carthew-Yorstoun, A. M. 433
——— M. E. 738
M. Cartland, J. B. F. 588, 588a
V. ——— J. H. 118
Cartwright, A. G. 341
——— C. M 740
——— F. J. W. 734
M. ——— F. S. 511
V. ——— G. F. 601
——— G. N. 138, 152
——— G. S. 145
M. ——— H. 324
V. ——— R. F. M. 6 6
V. ——— W. J. E. 109
Caruana, A. J. 742a
M. Carnana Dingli, F. 188a
V. Carus, A. H. 6 3
V. ——— E. L. 618
V. ——— J. M. 606
V. Carus-Wilson, E. W. 618
M. Carver, W. E. 378
M. ——— W. H. 468
Carwithen, E. T. 749
V. Cary, A. 253
——— F. W. 6, 67, 670
——— J. 502
V. Cary-Elwes, A. G. F. 947
M. Case, R. G. 452
——— T. E. 203
Caselton, C. J. 763
Casement, J. 143
——— R. 135, 195
Casey, C. L. 134, 182
Casgrain, P. H. du P. 245
V. Cash, J. O. 602
Cass, C. H. D. 538
——— C. W. C. 469
V. Cassal, C. E. 254
Cassan, E. 125, 154
Cassells, G. R. 748a
Cassels, R. S. 748a
——— R. A. 581
——— Casserly, J. H. 760
Cassidy, C. C. 696
M. Cassillis, A., *Earl of* 353
Casson, F. G. 336
——— H. G. 5a, 342

Digitized by Google

Casswell, F. 446
Castell, G. F 777b
V. Castellan, C. E. 230
Castens, W. E. 143, 216p
M. Castle, M. B. 217f
—— N. C. 358
—— R. W. 142a, 180
V. —— S. M. 617
V. —— W. H. 630
V. Castlereagh, C. S. H., Viset. 231
Castor, R. H. 609
Cates, G. E. H. 756
M. —— H. E. 420
—— W. J 550, 751
M. Cathcart, A. E. 248
V. —— A. F. Earl 605
M. —— F. A. 500
V. —— J. T. 628
—— Hon. R. 481
Catherwood, W. A. 656
M. —— J. 184
M. Cator, A. B. E. 30, 303, 650
—— C. 438
—— E. H. S. 24, 248b
M. —— J. 187
—— R. 224
Cattell, G. L. 474
V. —— G. T. 595
V. —— N. H. 229
V. Cattley, R. 603
M. Catton Watson, A. G. 526
V. Caudle, A. W. W. 617, 681
Caulfeild, A. M. 405
—— C. T. 133, 167
—— F. W. J. 739
—— G. L. 329
—— G. N 7b, 739a
—— J. E. W. S. 72d, 577
—— St. G. R. S. 246
Caulfeild-Stoker, W. B. 709
V. Caulfield, C. J. 324
Caunter, F. 768a
—— J. E. 47i, 438
V. —— R. L. 602
V. Cautherley, G. 604a
M. Cautley, C. H. 372
—— J. C. 491
M. —— W. O. 315
V. Cauty, F. M. 228
Cauvin, W. S. 770a
Cavarra, A. 217
Cavaye, A. H. B. 25, 305
—— G. R. 517, 648
—— W. F. 65, 74a
M. Cave, A. L. 305
—— A. S. 453
—— C. 768a
—— C. D. 47i, 818
V. —— C. H. 231a
V. —— E. L. 629
—— H. C. E. 789, 762b
V. —— T. S. 618
—— W. 78
Cave-Browne-Cave, T. 2
Cavenagh, W. O. 47h, 329
Cavendish, A. E. J., 47i, 545
—— C. C. 506
V. —— —— Hon. C. W. H. 107
—— —— Hon. H. 570
V. —— —— J. C. 1, 626
M. —— —— J. S. 372
V. —— —— R. F. 593
V. —— —— V. C. W. 108
—— —— Hon. W. E. 34c, 78d, 258
V. Cavendish-Bentinck, Lord H. 616
Cavendish Bentinck, Lord W. A. 95
V. Caverhill, T. F. S. 110
Cawley, E. 773
Cawood, G. C. 789
Caws, B. F. 658
Cayley, A. M. 139
—— D. E. 386
V. Cayley, D. L. A. 113
—— H. 32
—— W. de S. 321
Cayzer, J. S. 85
V. —— T. 224, 671g, 672
Cecil, Lord E. H. 259
—— Lord J. P. 259
M. —— Lord L. 287
M. —— Lord W. 308
V. Chadburn, A. W. 255
Chads, H. C. 417
Chadwick, C. 770
V. —— G. W. 603
V. —— H. F. 629
V. —— J. 618
—— J. M. 554
M. Chaine, W. R. A. 531
Chaldecott, A. W. 742
—— W. H. 247
Chalk, A. J. 769
Chalke, S. 701a
Challenor, E. L. 334
—— G. R. 125, 154
M. —— J. 420
V. —— Rev. J. W. 635
—— R. R. 589
Challice, G. G. 580e
V. Challis, H. T. 626, 634
Challoner, T. 580f
V. —— W. H. 630
V. Chalmer, H. B. 633
—— R. 47k, 73a, 74
V. Chalmers, A. K. 226, 630
V. —— C. 591
—— E. W. 781
—— G. D. 153
V. —— H. D. D. 640
V. —— J. 238
V. —— Q. 640a, 671h, 677a
—— R. C. H. 745
V. Chalmers-Cowan, W., 222a, 671g, 676
V. Chaloner, R. G. W. 634
Chamberlain, A. 772
M. —— L. B. 448
—— N. F. FitzG. 784
—— R. I. 361
—— T. H. 180, 179
Chamberlayne, T. J. 34a
—— W. J. 578
Chamberlin, A. B. 144a, 219
V. Chambers, A. B. 626, 679a
—— A. J. 670
V. —— A. W. 646
V. —— C. E. 231
—— C. J. O. 727
V. —— F. D. 646
V. —— G. F. 255
V. —— H. F. T. 630, 634
—— J. O. 603
V. —— J. H. 635
M. —— J. H. 491
—— O. A. 280
V. Chambres, C. L. 253
—— E. L. 228
M. —— R. G. 452
Chamier, A. T. 246b
—— E. H. St. L. 142a, 216p
—— H. D. 688
—— G. D. 181, 177
—— S. J. 134, 177
—— W. St. G. 550, 752
Chamley, C. B. 510
Champernowne, H. H. 399
—— P. H. 647
V. Champion, A. D. 106
—— A. H. N. U. 549
Champion, H. R. 530i
Champion-de Crespigny, C. 77
Chance, H. 26, 47i, 130
Chancellor, A. 518
M. —— A. R. 84b, 508
V. —— F. W. 626
—— J. R. 246b
Chandler, E. 45, 671d
V. —— F. 763
—— H. G. W. 474, 748a
—— L. G. T. 317
—— R. T. 773
V. Chandos-Pole, R. W. 108
Chandos-Pole-Gell, H. A. 363
Channer, B. 731
—— G. K. 581
—— G. N. 24, 54, 795
—— O. H. 609
V. Channon, J. S. 220
V. Chapel, J. 607
Chapell, C. H. 653
M. Chapelle, R. 34c, 558a
Chaplin, A. 25, 759
—— C. S. 479, 482
—— J. G. 370
—— R. E. 745a
—— R. S. 95
V. —— Rev. W. 616
V. —— W. E. 110
Chapman, A. E. 721
—— A. J. 561
—— D. P. 34c, 34d, 47i, 558
—— E. F. 15, 47a, 51, 145
—— E. H. 342
M. —— E. H. 344
—— F. H. 598
—— F. R. H. 736a
—— G. H. 770b
—— G. J. 654
M. —— H. 344
—— H. A. 128 170
M. —— H. C. 816
—— H. E. 406
V. —— H. R. 253a
—— H. T. 671b
M. —— H. W. F. 216f
—— J. T 766b
—— L. J. 188
—— L. J. A. 123, 153
—— L. P. 344
—— P. 106
M. —— P. 571
—— P. F. 697
—— R. J. 768
—— Rev. T. H. 652
—— W. 773
V. Chard, Rev. C. E. 112
V. —— H. A. 612
—— J. R. M. 287
M. Charlemont, J. A., Viset. 378
Charles, J. R. E. 247
—— R. H. 693
—— S. F. 645
—— T. E. 1
V. Charlesworth, A. H. 629
V. —— —— C. P. 616
—— —— H. 659
V. —— —— J. 687, 671g, 678
Charleston, E. E. J. 480, 481
Charley, H. R. 624
—— J. F. W. 378
V. —— Sir W. T., Knt. 595
Charlton, C. E. C. G. 140a, 156
M. —— G. N. 193
—— H. A. H. 660
V. —— Rev. H. P. 226
V. —— R. 608a
—— W. J. 658
V. Charlwood, H. B. 592
Charman, J. H. 763
Charrier, P. A. 555
M. Charrington, F. 419
V. —— —— H. S. 112
V. Charsley, A. E. W. 624
Chart, D. 707
Charteris, J. 243
V. —— —— R. B. 112
Charters, F. H. 80
Chartres, R. C. 140a
Chase, H. 764a
—— J. 268
—— R. G. 428
—— W. St. L. 735
M. Chater, F. K. 482
—— V. 16, 72, 363
Chatfield, H. R. S. 521
Chatterjee, F. C. 602
Chatterjie, N. 617
Chatterton, B. B. 606
V. —— —— F. 509
—— —— F. B. M. 437
—— —— G. D. L. 747
—— —— J. B. 742a
V. Chauncy, A. C. 628
—— C. H. 13, 708
—— C. H. K. 487
—— W. A. 341, 605
M. Chavasse, H. 371
V. Chawner, A. 626, 671g, 675a
—— W. H. 441
Chaworth-Musters, H. C. 88
Chaytor, R. J. 453
Cheales, R. D. 300
V. Cheatle, G. L. 628, 634
V. Checketts, F. 613
V. Cheese, K. H. 610
V. Cheesewright, W. F. 631
V. Cheesman, F. 598
Cheetham, C. J. 721b
V. Cheffins, G. A. S 219
Cheke, E. G. 140, 210
Chelmsford, F. A. Lord 631
Chenevix-Trench, G. F. 728
—— —— —— R. H. 581
Chepmell, C. H. 137, 184
V. —— C. W. J. 617, 679a
Chermside, H. C. 33a, 63
M. —— H. C. E. 582
Cherry, F. S. 758
—— H. A. 72d, 235
V. Chesham, C. C. W., Lord 107
Chesney, A. G. 417, 688a
—— K. 789a
—— H. F. 75e, 242
—— N. E. 745
V. Chester, Rt. Rev. F. J., Bishop of 603
—— H. 770b
—— W. L. 659
V. Chestnutt, J. 604
Chetwode, P. W. 104
M. Chetwynd, Hon. R. W. 419
Chetwynd-Stapylton, B. H. 354
V. Chevalier, A. E. 516
Chevalley, F. 144a, 222a
Chevallier, B. H., R.N. 43
—— —— F. E. de C. 143, 184
M. Chevers, G. P. 543
—— H. L. G. 666
M. —— J. J. 543
Chew, A. C. 777b
Cheyne, A. Y. 450
—— R. E. 748a
V. —— —— W. 227
V. —— —— W. S. 642, 675a
V. Chichester, Sir A. 108
—— —— A. A. 47j, 431
—— —— A. G 337

Digitized by Google

Chichester, A. G. de V. 745a
——— A. G. V. 583
M. ——— Hon. A. H. 339
——— C. E. 318
——— C. O. 438
V. ——— Rev. E. A. 592
——— E. B. D. 526
M. ——— F. J. N. 310
——— G. 498, 496
——— J. 185
——— R. de B. 405, 406
——— R. G. I. 506
M. ——— R. P. D. S. 476
——— W. R. 336
M. Chichester-Constable, W. G. R. 200
V. Chifferiel, A. H. 639
V. Chilcott, G. H. 618
Child, H. J. 653
V. Childe, C. B. 111
V. ——— Rev. E. G. 629
——— L. F. 701
Childers, E. M. 437
——— E. S. E. 47b, 241
V. Childs, B. 615
V. ——— B. E. W. 615
V. ——— S., jun. 592
Chill, W. 580
V. Chillingworth, J. C. 592
V. ——— J. G. 219
V. Chilton, T. 233
V. Chilver, A. F. 633
Chinn, J. H. 144a, 228
V. ——— L. H. 506
M. Chinnery, E. H. 459
M. ——— M. 475
Chippindall, G. H. 401, 639
——— W. H. 36, 129
——— J. H. 310
Chisholm-Batten, J. F. 711, 713a
Chisholme, J. J. S. 90
Chitty, A. W. 750
——— E. R. I. 745a
——— W. W. 743
V. Chivas, R. J. 642
M. Cholmeley, M. R. A. 708
V. Cholmondeley, H. C. 633
V. ——— R. H. 630
V. ——— T. R. 111
V. Chorley, R. J. 630
Chown, E. E. 722
V. Chrisp, T. 230
Christian, E. 351
——— G. 342
——— J. 144a
Christie, C. H. F 72c, 237
——— C. H. T. 625
——— E. J. 523
——— H. 580
——— H. R. S. 246a
——— H. W. A. 139, 222a
V. ——— H. W. McL. 645
V. ——— J. 43
V. ——— J. D. 594
——— J. H. 738a
V. ——— Rev. J. J. 638
——— L. B. S. 140c, 192
M. ——— R. A. C. 187
V. ——— R. M. 625
——— W. C. 290
M. Christison, R. A. 311
V. Christmas, H. A. 628
Christopher, C. D. 580f
Christopher, L. W. 781
V. Chrystal, W. 228
Chrystie, G. 723
——— G. 562
——— J. 140c, 184
V. Christy, G. 633
V. Chubb, W. L. 220, 682
Church, A. G. H. 19, 73
——— A. J. R. 539, 707
——— B. E. 101
——— C. T. W. 409, 635
——— G. R. M. 137, 176
——— H. 777b
——— J. F. 98
V. ——— Rev. T. W. 229
——— W. 701d
Churcher, B. T. 274
——— D. W. 580
V. ——— G. 618
Churchill, A. B. N. 10, 44, 134
——— A. F. 656
——— A. G. 47g, 97
——— A. P. 442
——— C. F. 656
V. ——— Rev. E. B. C. 222
V. ——— E. L. 624
——— F. 740
M. ——— F. V. S. 283
——— G. R. D. 394, 752
——— M. F. 309 636
——— M. 47c, 72c, 74
——— S. 710, 713c
——— W. L. S. 89
V. Churchman, W. A. 601
Churchward, Rev. M. W. 651
——— P. R. S. 449
——— W. S. 127, 198
Chute, P. T. 554
——— R. A. B. 594
——— R. E. 558
Chuter, H. J. 764
M. Ciantar, H 588a
V. Ciceri, J. 590
Clabburn, C. H. 671e
V. Clancey, R. C. 226
Clanchy, F. 533, 535
Clapham, D. 142a, 217p
——— J. T. 649
——— W. W. 635
Clapp, W. H. B. 671f
V. Clare, J. F. L. 74a, 358
V. Clarendon, E. H. Earl of 109
Claridge, P. S. F. 750
Clarina, E. C. H. Lord 502
V. Clark, A. 590
V. ——— A. 631
V. ——— A. 84f, 671g, 672
——— A. 739
V. ——— A. J. 598
V. ——— B. O. 619
——— C. 570, 574
——— C. A. G. 470
V. ——— C. B. 630
——— C. H. B. 748
——— C. W. 136, 177
——— Rev. D. B. 652
M. ——— E. B. 489
V. ——— E. G. 214
V. ——— E. K. 603
M. ——— E. P. 472
V. ——— E. S. 670a
V. ——— F. A. 600
V. ——— G., jun. 282
——— G. 144a, 216m
——— G. A. 482
V. ——— G. B. 630
V. ——— G. C. 595
V. ——— G. E. C. 648
V. ——— G. T. 621
V. ——— H. E. 648
V. ——— H. N. 220
V. Clark, H. W. 777a
V. ——— J. 220
V. ——— J. 671g
V. ——— J. A. 590, 671i, 685
——— J. A. M. A. 704
——— J. B. 720b
V. ——— J. H. 626
V. ——— J. M. 591
V. ——— J. M'C. 594
——— Sir J. R. A., Bt. 671f
V. ——— J. S. F. 610, 689
M. ——— M. H. S. 402
V. ——— Rev. P. T. 222a
V. ——— P. T. 487
V. ——— R. 599
——— R. L. 144b
V. ——— R. L. 223, 684
V. ——— S. 222a, 671h, 682
——— S. F. 668
V. ——— T. 632
V. ——— T. A. 592
V. ——— T. C. 617
V. ——— T. G. 591
V. ——— T. H. 634
V. ——— W. 640
——— W. 47k, 72b, 74
——— W. 774
V. ——— W. C. 625
V. ——— W. N. 646
——— W. R. 604
Clark-Kennedy, A. 730
——— A. H. 736a
——— A. W. 140c, 102
Clarke, A. C. 744
——— A. C. S. 745a
V. ——— Rev. A. D. 633
——— H. E. 716
——— A. F. S. 36, 671a
——— A. L. C. 646
V. ——— Rev. B. S. 226
——— C., Capt. 732
——— C. 104
——— C. H. G. M. 569
——— C. J. 247
——— C. M. 25, 15, 75a
V. ——— C. M. 631
V. ——— C. S. 223
V. ——— C. S. 617
——— D. 299, 300
V. ——— E. 227
V. ——— E. F. C. 600
V. ——— E. L. 608
V. ——— E. T. 600
——— F. L. S. 370
——— G. C. 87
V. ——— G. F. 610
V. ——— G. H. 231a
——— G. L. P. 747
——— Sir G. S. 43, 337
——— G. S. 781
——— G. V. 140d, 156
——— G. V. 82
——— H. 237
——— H. C. S. 140a, 164
——— H. W. 347
——— J. 603
——— J. B. 309
M. ——— J. C. 512
V. ——— J. G. 617
——— J. G. J. 337
——— J. O. 770
——— J. R. P. 420
——— J. S. 281
V. ——— Rev. J. S. 598
V. ——— K. 601
——— R. 144a, 177
——— R. F. N. 53a, 702
V. ——— R. J. 637a
V. ——— R. J. 597
V. ——— S. 647
M. ——— S. R. 611
——— S. S. S. 546
V. Clarke, T. 625
V. ——— T. 626
——— T. 143a, 157
——— T. E. 575
——— T. J. 766b
V. ——— W. E. 597
M ——— W. M. 41
——— W. M. 769
V. ——— W. O. 227
——— W. S. 335
——— W. W. 42
M. ——— W. W. S. 357
M. Clarke-Campbell-Preston, R. W. P. 27, 436
Clarke-Jervoise, E. J. 436
Clarkson, B St. J. 422
——— F. C. 604
M. ——— J. F. 216m
——— J. W. 690
——— T. H. F. 667
Claughton, F. A. O. 365
Clauson, J. E. 345
Clavell, J. J. 775
——— R. K. W. R. 732
V. Clay A. J. 637
——— B. G. 33
V. ——— C. B. 224
——— C. H. 37, 742
V. ——— F. L. 544
——— H. H. S. 77
V. ——— R. H. 224
——— S. 740
——— S. 747
V. ——— W. W. 224
V. Claye, H. S. 602e
Clayton, C. 18, 714
——— C. F. 772
——— E. 11, 47c, 71
——— E. F. 367
——— F. T. 580d, 580f
——— G. F. 142a, 184
V. ——— G. S. 111
——— H. E. L. 246
V. ——— J. B. 110
V. ——— J. M. 626
V. ——— J. S. 223
V. ——— T. H. 609
M. ——— W. L. N. 214
V. Clazey, J. O. 282
Clear, T. 778
Cleeve, E. S. 135, 155
——— F. J. S. 134, 217h
——— H. 680f
——— S. D. 341, 355a
——— W. F. 136, 174
Clegg, W. 458
M. Clegg-Hill, Hon. C. B. 309
Cleghorn, C. A. 140a, 200
——— J. 32, 690
V. Cleghorne, J. 591
Clemence, W. 631
M. Clement, P. T. 533a
——— R. H. 667
Clements, C. H. 740
V. ——— H. C. 614
——— J. S. 144, 216m
——— R. A. P. 47h, 661
——— W. G. 671c
M. ——— W. L. 651
Clemesha, W. W. 607
M. Cleminson, J. J. D. 535
Clemson, W. F. 498
V. Clench, G. McD. 942a
Clerk, C. J. 106
——— G. 53
V. ——— Sir G. D., Bt. 581
——— H. 80
——— J. R. 509

Digitized by Google

Clarke, A. E. H. 160a, 172
M. ——— A. W. 484
M. ——— W. S. 434
Clery, C. B. L. 743
——— C. F. 3, 47b, 51
——— J. A. 653, 670a
Cleveland, H. F. 701
Clibborn, J. 783
V. Cliff, E. A. 649
——— H. M. 529
V. Clifford, C. 332a
——— E. T. 254
V. ——— H. F. H. 314
M. ——— H. M. 371, 372
——— J. 453, 466
V. ——— L. H. H., *Lord* 600
——— R. C. R. 35, 725
——— H. M. 24, 728
V. ——— S. 595
——— W. 451
——— W. R. 353
M. Clifton, C. C. 548
V. ——— C. D. 608a
M. ——— E. B. 344
Climo, P. H. 142a, 184
——— S. H. 746
——— V. C. 578
——— W. H. 458, 763
Clinch, H. W. 576, 580g
Clisham, J. 55
Clive, E. H. 47a, 50
——— G. S. 260
V. ——— J. H. 637
——— J. A. 260
V. ——— R. 637
V. Clode, W. L. B. 653
Cloete, E. R. H. J. 134, 159
Cloke, R. P. 459
Close, A. J. 246b
——— C. B. 301
——— C. F. 244
——— F. M. 180
——— F. M. 246a
——— G. D. 244
V. ——— J. B. 604
——— J. K. 695
——— L. H. 246
——— M. A. 98
——— T. 570
Clothier, R. F. 25, 735
Clough, A. H. B. 553
V. ——— F. N. 608
M. ——— H. K. 108
V. ——— T. C. 633
V. Clough-Taylor, H. G. 110
Clover, F. W. 764
V. Clowes, A. F 219
M. ——— C. E. 433
——— E. W. 76
——— H. 76, 82a
——— H. A. 76
——— P. L. 98
M. ——— W. St G. 332
Clubley, J. K. 726
M. Clutterbuck, A. V. 332
V. ——— A. W. 255
——— E. R. 89
V. ——— H. F. 602
——— L. A. 30, 580b
V. Clyne, J. F. 642
Coad, T. 653
Coape-Smith, H 746
Coar, D. 701
Coast, A. 576
Coasts, G. 735
V. Coates, *Rev.* A. 219
——— D. B. 140, 172
M. ——— E. F. 403
M. ——— F. R. 238
——— G. J. 662
——— H 251a
——— H. W. U. 329, 332
V. ——— I. 322
——— J. U. 185, 171
——— R. C. 140, 168
V. ——— W. 676, 689a
——— W. 693
V. Coath, J. O. 621
V. Coats, A. 1 9
V. Coats, G. H. B. 75e, 763
V. ——— J. 640
V ——— J. 640
——— J. 671e
Cobb, C. E. 326
——— C. H. 433
——— E. P. W. 318
V. ——— G. B. 618
——— H. W. 34b, 402
V. ——— P. 555
——— R. 602
——— W. 766
Cobbe, A. S. 749
——— C. C. 278, 279
——— H. H. 743a
——— I. S. 143
Cobbett, C. 762a
——— G. T. B. 614
M. ——— H. R. 348
V. ——— R. 606a
Cobbold, A. R. 366
M. ——— A. W. 187
——— E. C. 498
M. ——— R. P. 486
Cobham, H. W. 746
Cochran, A. G. 722
——— F. 9a, 47c, 68, 415
V. ——— F. J. 643
V. ——— R. G. 256
V. Cochran Malcolm, *Rev.* W. 222a
Cochrane, A. W. R. 697
——— C. FitzG. T. 549
——— E. C. 541
V. ——— G. 610a
——— G. L. 502
V. ——— G. S. 608
V. ——— H. 236, 680
——— H. P. 761
V. ——— J. 611
V. ——— J. B. 619
M. ——— J. E. C. J. 34b, 207
——— J. K. 550
V. ——— J. P. 640
——— N. D. 140a, 193
M. ——— R. F. E. E. 379
——— T. H. 246
M. ——— *Hon.* T. H. A. E. 548
——— W. A. 89
——— W. F. D. 34, 47f, 72c
Cock, H. C. L. 143
Cockaday, G. L. 766a
Cockayne Cust, A. C. 318
Cockburn, A. C. McK. 378
——— C. J. 47i, 289
V. ——— D. 645
M. ——— E. R. 488
M. ——— F. R. 488
——— G. 568
——— G. A. 237
——— J. B. 358
——— J. G. 47k, 65, 74
——— W. 761
——— W. F. 131
——— W. A. C 34c, 80
Cockcroft, C. M. 746
Cockell, J. J. 680
V. Cocker, W. H. 224, 680
Cockerill, G. K. 13, 746
——— J. W. 668
——— R. C. 744
V. Cockey, W. H. 602
V. Cockill, W. B. 616, 680
Cocking, J. T. 774
Cockings, A. E. 766
M. Cockle, M. J. D. 408
Cocks, H. 603
——— H. S. 222
V. ——— J. R. 604a
V. Cockshott, A. 624
——— H. 220
M. Coddington, A. F. 153
——— H. A. 596, 648
——— H. B. O. 414
——— A. E. 47f, 261
V. ——— C. J. G. C. 108
Codrington, E. 747
——— E. W. 780
——— H. de B. 748
——— H. O. 750
——— H. S. 422
——— H. W. 745a
——— R. P. J. 421
——— W. R. 96
V. Coe, J. 211
V. ——— J. W. 239
——— B. J. 92
V. ——— W. J. 683
V. Cohen, J. W. 633
Coffin, C. 47j, 245
——— C. 246
V. ——— R. J. M. 592, 671k, 678a
——— R. P. 721
Cogan, M. 19, 656
——— T. S. 671c
V. Coghill, A. 641
——— C. E. 122, 167
M. ——— D. M. 504
V. ——— F. H. 224
——— N. S. 750
V. Coghlan, C. 223
V. Cohen, D. de L. 255
V. ——— J. W. 633
Cokayne-Frith, R. C. 14, 47i, 100
Coke, A. J. P. 581
——— E. B. 134, 150
——— E. S. 723
——— E. S. D'E. 367
——— J. T. 14, 67
M. ——— *Hon.* R. 188
——— R. B. 430, 567
——— T. W. *Visc.* 70, 75, 186
——— *Hon.* W. S. 556
M. ——— W. L. 447
Coker, L. E. 124, 217b
Colan, W. R. B. 749
V. Colborne, G. F. 610
——— *Hon.* J. G. R. U. 29, 417
V. Colby, W. T. 605, 673a
Colchester-Wemyss, M. F. 376
V. Coldicott, H. S. 633
Coldstream, J. C. 751
——— W. M. 246a
Coldwell, R. C. 454
Cole, A. W. G. L. 47f, 237, 329
——— E. H. 743
——— F. T. 182
——— H. C. L. 414
——— H. W. G. 744
M. ——— J. A. 304
M. ——— J. A. 306
M. ——— J. H. M., *Visct.* 377
M. ——— M. L. S. O. 428
——— R. 706
——— R. A. 736a
M. ——— R. R. 577
——— W. A. 704
M. Cole-Hamilton, A. R. 34e, 648
V. Coleman, A. 621
——— A. 698
——— F. J. 772
V. ——— G. H 625
M. ——— M. O. 396, 671l
V. ——— S. 621
——— T. E. 654
——— W. 395 (2)
——— W. F. 313
M. ——— W. T. 487
Coleridge, H. F. 449, 637
V. ——— R. 108
V. Coleridge-Roberts, W. R. 637
Coles, A. H. 229, 646
V. ——— C. H. 221
——— C. H. B. 743
——— H. J. 724
V. ——— L. H. 254
V. ——— L. H. 631
Coles, M. O. 276
V. ——— R. E. 618
——— W. 241
Coley, J. T. 716
——— W. 763
Coley-Bromfield, J. C. 139
V. Colfox, T. A. 108
Colgan, P. 768b
V. Colgate, H. 219, 675e
Colhoun, C. K. 497, 500
Collacott, J. R. 144b
Collard, A. A. L. 415
——— A. W. 59, 580b
——— C. E. 723
——— J. M 464, 752
M. Collas, A. J. 587
Colledge, R. L. 665
Collen, E. H. F. 142e, 196
——— *Sir* E. H. H. 23, 47e, 75b, 730
V. Colles, E. 636
Colleton, *Sir* R. A. W. 357
V. Collett, H. G. O. 231a, 671i, 687
V. ——— W. G. 621 (2)
Collette, C. H. 469
V. Colley, A. E. 592
——— G. F. 590
M. ——— G. H. P. 23, 339
M. ——— J. D. 319
——— J. W. 279, 280
V. ——— L. E. 255
V. ——— T. 592
V. ——— W. A. 255
Collie, M. A. T. 700
Collier, R. W. 362
M. ——— C. C. 533
——— E. A. 777a
M. ——— J. 279
——— W. 763
M. Collingridge, W. 671i
Collings, A. W. 349
——— C. 561
——— C. D'A. 562
——— G. D. 712
V. ——— J. A. 108
——— W. A. 47e, 457
M. ——— W. F. 588
V. Collington, F. A. 610a
M. Collingwood, A. H. 457
——— C. G. 345
——— C. W. 141, 196
——— H. 9a, 69, 487
M. ——— J. G. 217e
——— W. G. 335, 705
V. Collins, B. A. 637a
——— C. E. 245
——— C. E. 653
——— C. W. 304
——— D. E. 706
——— E. J. 670
——— E. M. 247, 253
——— E. R. 390
V. ——— F. 254 (2)
V. ——— F. R. 253
——— G. A. 734
V. ——— H. A. 601
V. ——— H. B. 256
——— H. L. 774
——— J. C., *Esq.* 47
——— J. Q. 484
——— J. R. 57, 74
——— J. S. 278
V. ——— *Rev.* J. T. 608
——— *Rev.* R. F. 652
——— R. H. 459
——— T. 768
——— T. G. 103
——— T. P. 768a
——— W. F. 87
——— W. H. 79
V. Collinson, F. G. 603
V. ——— F. T. 589, 603
V. ——— G. F. 630
V. ——— H. A. 629, 636
——— J. 54, 453
V. ——— P. 220

Digitized by Google

V. Collis, C. H. 344, 619
——— F. W. 720
M. ——— G. R. H. 338
——— R. H. 84
——— W. E. R. 90, 1065
Collison, C. S. 474
Collopy, T. 707
M. Collum, H. W. A. 404
M. ——— W. R. 379
Collyer, A. A. 330
V. ——— D'A. B. 598
V. ——— G. F. 614
Colman, G. M. H. 671*f*
Colnaghi, D. H. 245
Colomb, F. C. 38, 780*a*
——— G. H. C. 742
——— R. P. 738
Colomi, R. 776
V. Colquhoun, A. 611
M. ——— A. J. 209
——— A. S. 466
——— C. F. 394
——— E. L. 580*a*
——— H. 580*a*
——— H. W. C. 743
——— J. C. 550
V. ——— M. 590
——— R. C. 734
——— R. W. 547
Colson, E. 362
V. Colston, C. E. H. A. 634
——— H. K. 493
V. Coltart, J. 611
V. Coltman, W. B. 646
V. Columbine, B. F. 255
Colvile, A. M. 148
M. ——— F. M. 364
——— G. N. 437
——— *Sir* H. E. 47*k*, 59, 257
Colville, A. E. W. 20, 47*h*, 566
V. ——— C. E. 623
Colvin, C. H. 444
——— F. F. 94, 1065
——— J. M. C. 246*a*
——— J. R. C. 739
——— R. 764*a*
V. ——— R. B. 44, 112
Colwell, G. H. T. 730
Combe, B. 30, 96
——— B. A. 30, 55
V. ——— E. A. 593
M. ——— H. T. B. 411
——— K. 137, 143
——— L. 369
V. ——— R. 600, 659
V. Comber, A. 613
Comerford, H. 657
V. ——— J. W. 633
——— M. H. 220
V. ——— R. H. J. 632
Comins, D. W. D. 602
——— H. 739*a*
Commeline, C. E. 340
——— F. H. B. 741
Compigné, H. M. 708, 718*d*
Compton, C. W. 318
——— *Lord* D. J. C. 94
M. ——— H. W. 295
V. ——— J. 632
V. ——— J. 634
——— J. W. 258*a*, 634
——— T. E. 47*h*, 453
V. Compton, T. J. 219, 671*g*, 678*a*
V. Compton-Bracebridge, J. E. 221
Comyn, E. W. 138, 235
——— J. S. 461
——— J. S. 671*d*
V. Conacher, J. 256*a*
V. Conaway, G. D. 223
V. Concanon, E. G. 643
V. Concanon, H. 596
Conder, C. R. 338
Condon, E. H. 670
——— J. K. 743
Coney, *Rev.* H. T. 654
Congdon, A. E. O. 554
——— E. C. L. 733
——— J. J. 123, 159
M. Congreve, G. T. 391
M. ——— J. 407
——— W. N. 598
Congreve-Schneider, S. M. 736*a*
Conibear, J. 772
Coningham, C. 685
——— F. 725, 74
——— F. E. 406, 751
——— H. 39, 140
V. ——— H. 648
——— H. J. 549
Connal, A. C. 133, 147
V. ——— K. H. M. 109
Connaught and Strathearn, *H.R.H.* A. W. P. A. *Duke of*, 1, 14, 49, 109, 313, 316*i*, 366, 463, 507, 565, 618, 646
V. Connel, J. D. 623
Connell, C. E. F. 742
——— C. F. 414, 754
M. ——— J. C. W. 348
——— R. A. 317*l*
——— R. E. 764*a*
M. ——— T. C. 300
Connellan, C. L. 277
Conner, R. 331
——— W. D. 39, 241
Connett, H. 769
Connolly, A. M. 738
——— B. B. 671*e*
——— L. B. 724*b*
——— M. W. K. 466
——— P. 671*e*
——— W. E. G. 733
——— W. H. 128, 153
Connor, F. H. B. 530
——— I. J. 8
——— J. C. 669
——— T. 670*b*
——— T. 773
V. ——— *Rev.* W. H. 230
Connors, J. 302
Conolly, E. M. 142, 160
——— T. 87
V. ——— W. 111
Conor, C. 401
Conran, G. H. M. 636
M. ——— G. M. 399
——— W. L. 740
Conry, J. L. J. 540
——— W. 668
Consett, D'A. P. 74*d*
Constable, J. G. 283
V. ——— W. 590
V. ——— W. V. 259
V. Conway, J. 691
——— J. K. 724*d*
——— W. J. 709
Conway-Gordon, E. C. W. 581
——— G. 580*e*
——— I. C. 505, 640
——— I. 47*j*, 718
Conyers, C. 651
Conyngham, *Lord* C. A. 599
Coo, C. S. 42
Cooch, C. E. H. 40*f*, 407
Coode, H. P. R. 142, 144*d*
——— J. H. C. 438
——— P. 402
V. Cook, A. 253
M. ——— A. Y. 641
——— C. C. 745
——— E. B. 76
——— G. 144, 193
——— H. 698
——— H. D. 695
——— H. J. 778
——— H. R. 134, 205
V. ——— J. 639
——— J., *Ben. S.C.* 730
V. ——— J., *M.D.* 221, 673*a*
V. ——— J. 227
V. ——— J., *Capt.* 639
V. ——— J., *Lt.* 644
V. ——— J. F. 639
V. ——— J. W. 625, 671*b*, 677*b*
V. ——— R. F. 154, 675*a*
V. ——— T. N. 642
——— W. 75*e*, 735
V. ——— W. J. 520
V. Cooke, A. 255
——— A. F. 466
——— A. H. 748
——— A. St. J. 410, 753
V. ——— B. G. D. 1, 609
——— B. H. H. 570
——— C. B. 730*a*
——— E. 362
M. ——— E. D. M. H. 250
V. ——— E. G. S. 633
V. ——— F. G. B. 231
——— H. F. 770
V. ——— H. N. 255
——— H. W. F. 749*a*
V. ——— J. E. 598
——— L. C. 418
——— R. G. 763
——— R. J. 358
——— S. A. 748*a*
——— S. Fitz-W. 361, 363
V. ——— S. W. 594*a*
——— T. A. 26, 59, 77*b*
V. ——— T. P. 604
V. ——— U. 646
——— W. 780*a*
——— W. B. 702
——— W. N. M. 741
——— W. S. 8, 47*c*, 71
Cooke-Collis, M. C. 783*a*
M. ——— W. 434
M. ——— W. J. N. 434
Cooke-Hurle, E. F. 317
V. Cooksey, S. 618
Cookson, G. A. 739*a*
V. ——— J. B. 110
——— M. E. 449
——— P. B. 76
——— P. S. 410
V. ——— W. D. 258*a*
——— W. W. 133
V. Coombe, B. 600, 686
Coombes, S. 142, 216*q*
M. Coombs, B. H. 131, 671*g*, 671*i*
——— T. 771
V Cooney, W. J 609
V. Coop, *Rev.* J. O. 603
V. Cooper, *Ven. Archdn.* J. 616
——— A. F. 357, 360
V. ——— A. S. 354
V. ——— A. S. 627*a*
——— C. D. 561
V. ——— E. H. 618
——— E. J. 193
Cooper, E. S. 742
——— E. S., *R. Art.* 35, 133
——— F. E 47*l*, 130, 171
M. ——— F. S. 472
V. ——— G. A. 641
V. ——— G. C. 629
——— H. 335, 47*d*, 72*d* 706
——— H. 745
——— H. A. 715
——— J. 715
——— J., *Wt. Off.* 761
V. ——— *Rev.* J. 253
V. ——— J. B. 598
V. ——— J. H. 590
V. ——— J. H. 627*a*
——— L. E. 738
——— P. T. 135, 179
——— R. 85
——— R. J. 258
——— R. M. Le H 670*b*
——— T. F. 144, 177
V. ——— W. 596
V. ——— W. 615
——— W., *Wt. Off.* 777*b*
——— W. F. 774
——— W. G. 748
——— W. H. 390
——— W. J. 777
Cooper-Key, A. McN. C. 35, 131
Coote, C. H. E. 96
——— E. E. 709, 715*b*
M. Cope, J. H. 573
V. ——— T. H. 228
M. ——— W. C. 217*a*
Copeland, F. 748
——— R. J. 569
M. ——— W. E. 216*a*
V. Copeman, E. S. 598
——— H. C 441
V. ——— S. A. M. 633, 671*i*, 644
Copland, C. S. 47*i*, 453
——— W. S. 324, 335
M. Copland-Crawford, P. W. G. 34*c*, 483
V. Copper, G. W. 618
Copping, H. 677*e*
M. Coppinger, A. L. 557
——— T. S. 709, 718*a*
Coppins, T. 768
V. Coppock, S. 606*a*
Copsey, E. S. 765
M. Corbally, M. J. P. 2*p*, 584
Corban, L. 671*e*
Corbet, A. D. 731
M. ——— J. 512
V. ——— *Sir* W. O., *Bt.* 114
Corbett, B. A. 418
——— C. H. 103
——— E. F. 141, 216*p*
——— F. V. 238, 256
——— H. G. L. 342, 754
——— H. N. 580
——— *Rev.* J. 642
V. ——— *Rev.* L. 329
——— R. 728, 190, 145
——— R. de la O. 657
V. ——— W. C. S. W. 232
——— W. F. 417
V. ——— W. J. 647
V. Corbitt, J. F. 639
Corbyn, E. C. 750
——— H. 125, 167
Corcoran, E. 668
M. Cordeaux, E. K. 308
——— H. E. S. 751
——— W. W. 106
Cordell, C. 701*a*

Digitized by Google

M. Cordes, A. L. 443
Cordner, J. E. 149
Cordue, W. G. B. 243
Corfield, C. J. 737
F. ——— F. C. 926
F. Cork & Orrery, Rt. Hon. R. E. St. L., Earl of, 1, 111
F. Corke, C. A. 629
Corker, T. M. 661
Corkery, T. H. 667
——— W. A. 700
F. Corkran, C. E. 624
——— C. E. 210
Corlett, J. S. 750
F. Cormack, A. C. 591
F. ——— J. 591
F. ——— D. C. 841
F. ——— W. A. 506
F. Cornelius, J. 219
F. Cornett, J. A. 223, 664
F. Cornish, Rev. C. E. 253a
F. ——— C. W. 633
——— H. J. 777b
F. ——— T. H. 615
——— W. R. 1
Cornish-Bowden, J. H. T. 398
F. Cornwall, G. A. 354
F. Cornwallis, F. S. W. 109
Cornwallis-West, G. J. M. 263
F. ——— W. C. 609
F. Corrie, A. W. 111
——— G. G. W. 141, 180
——— W. F. T. 189
Corry, G. 671d
——— Hon. H. W. L. 7, 63, 315
——— J. B. 247
——— N. A. L. 259
F. Corsar, C. 222a
F. ——— D. 222
F. Corsbie, H. G. 650
Corse-Scott, E. H. 72d, 439
F. Corte, A. A. 223, 673
F. Cortis, A. 617
F. Cory, E. J. 617
——— G. N. 562
F. ——— W. 109
M. Cosby, G. S. 538
M. ——— R. G. 551
Cosens, R. 417
F. Cosgrave, A. 225, 682
——— W. 580b
Costa, P. D. 4, 708
Costello, E. W. 751
Costigan, J. L. 706
Costley, H. G. T. 422
Costobadie, E. G 449, 627
——— H. H. 174, 445
M. Coston, J. F. 500
Cotes, R. H. 410
Cotesworth, J. T. 841, 843
Cotgrave, E. C. B. 740
Cottell, A. B. 663
——— B. J. C. 667 670b
Cotter, E. W. 289
——— F. G. 731
——— H. J. 1406, 192
F. Cotterill, Rev. G. E. 592
——— H. E. 274
——— H. G. 732
F. ——— L. 592
Cottingham, E. R. 719
——— E. S. 490
——— H. L. 1406, 160
F. Cottle, T. J. 612, 680
Cotton, A. S. 142, 168
——— Sir A. T. 240
——— A. W. 258
——— C. L. 51
F. ——— F. E. 108
——— H. 671d
——— H. R. S. 427
Cotton, R. B. 8a, 72, 319
——— S. L. 207
——— T. J. 738
——— W. L. 710
F. Cotton-Jodrell, E. T. D. 253
Cottrell, C. D. 127, 198
F. Coubrough, J. 226
Couch, J. 494, 496
Couchman, B. O. 732
——— G. H. H. 28, 317
——— H. N. 474
F. Coulson, F. 639
F. ——— H. A. B. 647
——— J. 435, 580g
F. Cound, H. 624
Counter, G. 768
F. Coupar, Rev. R. 221a
Couper, A. B. 393
——— E. E. 789
——— F. J. 766b
F. ——— J. C. C. 237
F. ——— T., junr. 223
F. ——— V. A. 568
F. Coupland, H. 224
M. Courage, A. 344
——— M. R. F. 140d, 168
F. Court, P. S. 220
F. ——— W. B. 108
M. Courtenay, A. H. 371
M. ——— Hon. C. P. 319
——— E. J. 18, 46, 47d, 72
——— E. R. 47e, 96
——— G. E. 541
F. ——— H. R., Lo. d 108
——— M. H. 138, 205
F. Courthope, G. L. 624
Courtney, D. C. 45
——— E. A. W. 580e
F. Cousens, F. J. 631
Cousin, T. G. 554
F. Coutts, F. 622
——— G. 602
——— M. 580f
M. Coventry, Hon. C. J. 387
——— St. J. H. 259
F. Covey, A. 220
F. Cow, G. J. V. 630
F. Cowan, A. B. 639
M. ——— A. G. 452
F. ——— A. MacL. 227
F. ——— C. M. 591
F. ——— E. G. 645
——— H. V. 47f, 136, 146
F. ——— J. 607, 686
——— J. H. 240
——— J. W. 771
——— J. W. A. 596
——— P. 770a
——— Owans, F. A. 709
——— J. S. 14, 47j, 567
F. Coward, T. 258
Cowell, A. V. J. 569
——— H. C. 711, 713a
Cowen, J. 306, 307
——— W. D. A. 661
Cowie, A. F. 763
——— C. 52, 143
——— C. H. 243
——— C. S. 270
F. ——— D. 640a, 675
——— E. L. 34b, 579
——— H. E. C. 247
——— H. M'C. 247
——— H. N. R. 422
F. ——— J. J. 222a
——— T. B. 729
——— W. A. L. 743
M. ——— W. B. 372
F. Cowlard E. G. 615
F. Cowley, A. V. 633
F. ——— H. A. M., Earl 1, 8
——— J. W. 75d, 739
F. Cowper, A. 231a
F. ——— G. B. 256
M. ——— H. A. 216i, 217k
——— H. H. F. 764
——— H. M. 273
——— M. 739
F. ——— Rt. Hon. F. T. de G., Earl 604a
M. ——— T. 452
Cowper-Smith, A. M. de L. 137, 148
Cox, A. 777b
——— A. C. 416
——— A. D. 750
——— A. F. H. 575, 713
——— A. H. 718
——— C. E. 334
——— C. E. S. 487
——— C. H. 421
——— E. 510
——— E. H. 293
——— F. W. H. 742a
——— G. 31, 61, 75a
——— G. A. 722
——— G. W. 757
——— H. V. 739
——— H. W. H. 757
——— J. 144, 213
M. ——— J. H. R. 526
——— J. W. 331
F. ——— L. F. 609, 687
——— P. G. A. 570
——— P. Z. 743
——— R. C. C. 374, 623
——— R. E. 759
——— R. F. 104
——— R. J. P. 546
——— S. FitzG. 306
——— St. J. A. 290
F. ——— Rev. T. G. 636
——— T. S. 751
F. ——— W. 258a, 679
——— W. 706
F. ——— W. 594e
——— W. C. 517
——— W. L. 309
Coxe, W. 763
Coxhead, J. A. 125, 146
——— T. L. 185, 188
Coxon, A. W. 459
V. ——— H. 229a
Coxson, 777
Coyle, W. 248
F. Crabb, W. 228
M. Crabbe, A. B. 239
M. ——— C. C. A. E. 292
——— E. M. S. 357
——— R. D. 701d
Crabbie, J. 87, 114
F. Crabtree, J. E. 603
F. ——— W. F. 219
Cracroft, B. W. 789
——— H. 533
F. Cradock, E. W. 619
F. Cragg, A. C. 612(2)
——— H. 290, 291
M. ——— W. A. 308
M. Craig, A. T. 526
M. ——— J. 207
F. ——— J. 521
F. ——— J. 541
F. ——— J. 607
——— J. F. 138, 182
——— R. A. 140, 180
——— R. M. 671e
Craig-Brown, E. 580
F. ——— M. 610d
Craigie, J. B. S. 47d, 2d, 600
F. Craigmile, A. 608, 678b
F. Crailk, G. 219
——— J. 414
F. ——— J. B. 222c
F. ——— N. 632
M. Cramer, J. H. 34a, 307
F. Cramer-Roberts, Rt. Rev. F. A. R. 223
Cramer-noberts, W. E. 801
Cramond, J. F. 64
Crampton, F. H. 20
——— P. J. R. 20, 131
F. ——— W. J. 598
F. Cran, G. 643, 673a
M. & F. Cranborne, J. E. H., Visct. 639, 625
Crane, E. 580
——— E. J. 482, 483
F. ——— J. H. 118
Cranford, P. L. 716
F. Cranmer, T. 598
F. Cranmer-Byng, L. A. 601
F. Cranna, J. 222a
F. Cranston, R. 590
F. ——— R. E. 590
Craske, J. 550
Craster, E. H. B. 140, 176
——— J. C. B 725
——— J. C. P. 386, 708
——— J. E. E. 247
F. ——— R. G. 591
——— S. L. 248
Craufurd, G. S. G. 514
——— H. J. 47g
——— J. A. H. 52e
Craven, A. J. 146a
F. ——— J. 681
M. ——— L. B. A. 447
F. ——— Hon. O. W. 107
M. ——— Hon. R. C. 460
F. ——— W. G. R., Earl of 107
Crawford, A. 40, 47i, 182
M. ——— A. G. R. 215
——— A. G. 750
M. ——— A. S. J. 372
——— A. T. 189
——— C. M. 741
——— D. G. 693
M. ——— D. L. 216h
F. ——— E. R. 34e, 253a
——— F. F. 714
M. ——— F. H. 216d
F. ——— F. J. 699
F. ——— F. S. 254
——— G. A. 436
——— G. A. 707
——— G. R. 740
——— G. S 670
——— H. 673
F. ——— H. 607
——— H. C. 441
——— J. C. 490
F. ——— J. G. 254
——— J. H. 750
F. ——— J. L., Earl of 635
——— J. M. 668
——— J. N. 576
——— R. 703
F. ——— R. 594
——— R. I. 737
F. ——— W. S. 596, 684
Crawfurd, P. E. P. 409
F. Crawhall, Rev. T. E. 594
F. Crawley, A. 636
——— A. P. 257
——— C. 671
——— E. 97
——— G. B. 735a
——— T. G. 65, 74a
Crawley-Boevey, E. M. 410
F. Crawshaw, G. F. 683
——— J. N. 105
Crawshay, F. W. 330
——— H. 356
F. ——— W. C. 592
Crase, W. 77a
Creagh, A. G. 47c, 70 120, 154
——— A. H. D. 745a
——— D. 19, 705
——— E. O. 580j, 749

Digitized by Google

M. Creagh, J., Surg. 454, 671g
M. ——— J. 454
M. ——— J. R. 454
——— O'M. 26, 751
——— R. C. O. 743
——— S. H. 663
——— S. W. 201
——— W. 72a, 74a
Creagh-Osborne, H. P. 19)
Creak, W. H. 451
Crealock, J. M. S. 446
——— S. L. V. 317
M. Crean, J. 340
V. ——— J. 597
M. ——— J. B. 208
——— J. J. 671e
Cree, E. R. 662
——— G. 666
——— H. E. 666
V. ——— Rev. J. A. 624
M. Creed, P. B. 574
Creek, E. S. 9, 47c, 99
Cregan, R. S. 653
——— T. A. 243, 253a
V. Creighton, Rev. J. H. D. 618
M. Cremer, W. C. 188
Cresswell, C. A. 730a
——— G. 47
V. ——— G. F. A. 598
——— H. S. 100
V. ——— P. R. 631
Creswell, E. W. 238
——— E. F. 143
V. ——— W. G. 504a, 671h, 679a
V. Creswick, F. N. 232a
V. ——— N. 232a
——— Cretin, F. 692
M. Crewe, O. 585
M. ——— C. F. 586
V. Crews, B. W. 600
M. Crichton, C. H. 483
——— C. W. H. 95
M. ——— E. D. 583
——— Hon. G. A. C. 263
——— H. 140b, 716p
——— H. F. 260
V. ——— Hon. H. G. L. 24h, 189
——— H. W., Visct. 78
V. ——— Rev. J. A. 610a
——— R. T. 742a
M. Crichton-Browne, H. W. A. F. 368
V. Crick, Rev. A. C. 618
V. ——— E. H. 646
——— S. A. 671e
V. Crickmay, H. W. 647
V. ——— J. E. 235
V. Cridland, M. E. 600
V. Crilly, A. G. 597
Crimmin, J. 700
Cripps, A. W. 741
——— F. W. B. 493
——— H. 766a
M. Crisp, A. S. 448
Crispin, H. T. 286
Critchley-Salmonson, H. B. S. 331
M. ——— W. C. 368
V. Croall, N. G. 222
M. Crossdaile, L. 551, 552
Crooker, A. G. 749
——— B. E. 531
——— G. D. 455
V. ——— H. E. 615
——— H. J. 724
——— S. F. 741
Crockett, K. G. 540
——— S. L. 159
——— W. M. 187, 168
V. Crockwell, W. H. B. 671g, 676a, 689a
Croft, E. 778
M. Croft, E. A. 379
V. ——— E. F. 231
V. ——— E. O. 663, 678b
——— F. 777b
——— G. 242, 243
V. ——— J. 224
——— J. H. H. 710, 713
M. ——— R. P. 333
Crofton, A. E. L. 236, 594
——— C. W. 493
M. ——— C. W. 427
V. ——— J. H. 608
——— M. E. 231
——— M. S. 31, 67b, 67
——— R. B. 142, 216p
——— R. M. 127, 166
V. ——— Rev. W. d'A. 604a
——— W. J. 671c
Crofton-Atkins, C. R. 445
Crofts, A. M. 692
——— E. S. 413, 618
——— J. 692
——— J. G. W. 662
——— L. M. 274
——— R. 671a
Croker, H. L. 334
Crole Wyndham, W. G. 427, 106
Croly, A. E. J. 661
Crombie, A. 691
V. ——— J. L. 591, 675
V. ——— W. G. 623
Cromie, C. F. 47h
——— W. H. 240a
Crommelin, C. Y. 740
V. Crompton, J. A. P. 619
M. Crompton-Roberts, C. M. 252
——— H. R. 258
V. Cronin, Rev. H. S. 601
V. ——— J. J. 641
——— J. J. 780
Crook, G. 769
V. ——— H. T. 254
Crooke, C. D. P. 214
——— E. B. M. 724b
——— G. D. 314
Crooke-Lawless, W. R. 264, 667
Crookenden, H. H. 47e, 128, 189
——— S. D. 27, 709
Crooks, G. 770b
Crookshank, A. A. 247
——— C. de W. 246
——— S. D'A. 246a
V. Cropper, E. D. 111
Crosbie, A. B. 1, 720
——— C. 82
M. ——— C. H. 520
Crosby, H. J. F. 599
V. ——— J. H. 608
V. ——— R. 689
V. Crosfield, H. C. 596
M. Crosshaw, O. M. 276
V. Cross, C. 110
V. ——— Rev. E. H. 218
V. ——— F. W. F. 504a
——— H. 769
——— H. B. O. 76, 665
V. ——— J. J. B. 647
V. ——— P. W. 635
V. ——— T. C. 610
V. ——— T. R. 630
Crosse, Ven. Archdeacon A. B. 650
——— A. G. 398
V. ——— Rev. A. J. W. 617
——— G. A. 79
M. ——— H. P. G. 303
M. Crosse, T. R. 451
V. Crossfield, A. K. 231, 678
V. Crosskey, C. 619
Crossley, A. 762
M. ——— Sir S. B., Bt. 187
V. Crossling, T. E. 639
M. Crossman, J. 444
M. ——— L. M. 287
Crosthwait, H. L. 246a
Crosthwaite, J. A. 502
——— J. G. 747
V. Crouch, E. T. 618, 671h, 678
V. Croucher, A. H. 265, 685
Crow, W. A. 715
V. Crowe, E. A. 595
V. ——— E. G. 255
——— J. D. 671e
——— J. H. V. 133
——— M. A. C. 187
V. ——— P. B. G. O. 595
M. ——— T. FitzG. 216l
——— W. 765b
——— W. J. 766
——— W. M. C. 290
Crowley, J. S. 332
Crowther, E. S. D. 723b
V. ——— F. J. 615
V. ——— J. 615
——— J. E. 726
——— R. T. 789
Crozier, A. H. 247
——— B. R. 712
V ——— H. N. 625
——— T. H. 139, 172
V. ——— W. E. 596, 679
Cruddas, H. W. 748
V. Cruden, G. 642
Cruickshank, D. T. 441
V. ——— F. H. G. 112
——— H. A. 140b
——— P. H. 142, 200
Crum, A. S. 488
——— F. M. 482
Crump, J. C. 562
Crutchley, C. 8, 47l
——— C., Gen. 357
——— O. L. 549
Cubitt, A. C. 318
V. ——— E. N. 635
V. ——— F. J. 601
V. ——— Hon. H. 592
——— T. A. 140, 192
——— W. M. 742a
V. Cuckson, E. A. 626
M. Cuddon Fletcher B. S. 590
V. Cuddy, C. H. 596
Cuffe, C. McD. 656
——— J. A. F. 721a
Cuffling, J. 764b
M. Cull, A. T. 587
Cullen, C. 533
——— E. H. S. 749
V. ——— J. B. F. 645, 677b
V. Culliford, N. 232
Culling, J. C. 668
Cumber, H. C. 279
Cumberland, H.R.H. A. W. A. G. F., Duke of 50
——— G. H. M. 34c
——— L. B. 451
M. ——— H. L. 371
——— R. O. 305
Cumberlege, A. F. 246a
——— C. J. 749
——— H. C. F. 724
Cuming, A. E. 580d
——— A. T. 135
M. ——— R. 553
——— R. J. 314
Cummin, N. B. 555
V. Cumming, A. 641
——— E. A. 246a
——— H. R. 503
V. ——— J. S. 226, 673a
M. ——— T. P. C. 262
——— W. S. 723
Cumming-Bruce, Hon. J. F. T. 484
Cummings, W. H. 180
Cummins, H. A. 667
——— H. A. V. 748a
——— J. T. 25, 75b, 750
V. Cundy, H. J. 232
Cuningham, C. A. 26, 75b, 723
——— J. M. 1, 44
M. Cuninghame, B. A. 548
——— D. S. 750
M. ——— W. 548
——— Sir W. J. M. Bt. 24e, 550
M. Cunliffe, E. S. 471
——— E. W. 735
——— F. H. G. 516
——— F. L. 126, 146
V. ——— J. S. 111
V. ——— J. E. 234
M. ——— J. W. 217f
M. ——— Sir R. A. Bt. 359
V. ——— T. H. 635
M. ——— W. N. 359
Cunningham, A. H. 246a
——— A. J. 774
V. ——— C. A. G. 650
V. ——— C. L. 253, 679
——— D. D. 690
——— E. 768b
M. ——— E. A. 334
V. ——— E. J. U. 608
——— F. G. 773
——— G. G. 24e, 445
V. ——— J. 227, 671h, 675
——— J. 768
——— J. 524
——— J. A. 608
V. ——— J. B. 227
——— J. D. 125, 174
V. ——— J. U. 608
——— J. W. 41
——— L. 85
——— P. H. 745a
V. ——— R. E. 607
M. Cunninghame, J. C. 548
V. Cunnington, E. B. H. 634
Cuppage, E. V. 618
——— W. A. 739a
Cure, G. E. C. 245, 606
——— H. C. 331
V. Cureton, E. 229, 671g, 677
——— E. R. 246
M. Curgenven, W. C. 334
V. Curl, H. L. 219

Digitized by Google

V. Curley, H. J. 646
Curling, H. T. 134, 132, 153
M. ——— R. N. C. 559
——— W. K. 501
V. Curling Hope, A. 502
Curll, C. E. 361
M. Cusmo, D. 434, 671i
——— W. O. 138, 217A
Curran, A. E. B. 401
——— T. 44
M. Curre, W. E. G. 351
Currie, A. 26, 756
——— A. 771
——— A. C. 134, 231a
V. ——— D. W. 645, 677
V. ——— Very Rev. E. B. 617
V. ——— F. 754
V. ——— G. B. 642, 678a
——— L. B. F. 141, 192
V. ——— J. 256
V. ——— J. 607
——— J. W. 26, 735
——— R. A. M. 318
——— S. 1
——— T. 493
Curry, M. C. 309
Curteis, C. S. S. 149, 216f
——— E. 39
——— H. St. L. 732
M. ——— J. 412
——— J. 450
——— R. L. H. 26, 47c, 65, 755
M. ——— R. P. 586
V. ——— Rev. T. S. 638
——— W. F. 358
V. Curties, A. 633
Curtin, F. J. 72, 74a
V. Curtis, A. 633
——— A. W. 140c, 164
——— E. G. 329
V. ——— F. E. E. 610
V. ——— G. E. 344, 618
——— H. A. D. 136, 163
——— J. G. C. 74d
——— J. H. 1065
M. ——— J. L. 216d
V. ——— J. P. 258
V. ——— L. G. 649
——— R. S. 244
V. ——— S. U. 647
——— T. 770
——— W. F. de H. 128, 131, 145
V. Curtois, J. M. 605
Curtoys, C. E. E. 722
M. Curson, Hon. A. N. 447
——— E. C. P. 108
——— Fitz R. E. P. 522
V. ——— G. R. P. 110
——— Hon. M. 505
——— N. W. 95
——— Cusack, R. O. 661
M. Cushen, E. W. 216A
V. Cushny, Rev. R. 642
V. Cusin, J., jun. 628
Cusins, A. G. T. 2466
M. Custance, A. F. 388
M. ——— F. B. 303
——— H. L. 788
Cuthill, H. D. A. 47d, 526
M. ——— R. H. L. 526
V. Cutbush, B. M. 633
V. Cuthbert, A. D. 226
V. ——— G. 633
——— G. J. 366
V ——— S. 590
Cuthbertson, J. 767
——— N. W. 433
V. ——— T. W. 612
V. Cutler, J. F. 610
V. Cutten, T. 219
Cuttle, J. 765d
Cuyler, Sir C., Bt. 488

D.

M. Da Costa, A. E. 452
M. ——— D. C. 491
——— E. C. 391
——— E. R. 698
——— O. M. J. 749a
V. Dacre, Rev. W. 616
V. Dade, H. 548
M. D'Aeth, L. N. H. 351
——— R. H. 278, 598
V. ——— Rev. T. F. 230
M. D'Aguilar, Sir C. L. 113
——— F. B. G. 338
——— J. S. 100, 709, 718a
Dailly, W. 777
V. Dain, H. B. 113
Daintry, G. C. 34c
Dalal, K. L. 699
V. D'Albani, A. J. 601
V. Dalbiac, P. H. 647
V. Dalby, A. W. 502, 638
——— J. 141, 168
Dale, A. M. C. 74c
——— C. L. M. 577
——— G. A. 746
——— R. H. 765b
V. Dalgarno, J. J. Y. 358, 676b
Dalgety, F. J. 100
——— H. B. 93
——— R. W. 64, 74
V. Dalgleish, A. J. 232a
Dalgliesh, E. K. C. 422
V. Dalglish, J. C. 611
Dalison, J. P. 461
V. Dall, J. 639
Dallas, A. E. 748a
——— A. G. 101
——— C. M. 739a
——— C. 671 (1)
M. ——— H. 152
——— J. 22, 243
V. ——— J. D. 646
——— J. H. L. 130, 216c
——— J. S. 747
——— S. A. C. 700
M. Dallas-Yorke, H. F. 272
V. Dalmahoy, J. A. 223a
M. Dalrymple, F. B. 217b
M. ——— Hon. H. H. 351
V. ——— J. H. N. G. 107
H., Visct.
——— Hon. N. de C. 47g, 471, 266
——— R. G. E. 729
——— W. L. 24, 47b, 55
M. Dalrymple-Hay, J. D. 510
——— J. R. M. 577, 644
——— S. F. B. 751
V. D'Alton, P. W. 646
Dalton, C. 660
——— C. W. R. 724
M. ——— F. 216w
——— J. C. 47d, 178, 216m
V. ——— P. 596
V. ——— R. H. 114
Daly, A. C. 822
——— B. 289, 284
V. ——— D. St. G. 112
——— F. A. R. 662
——— H. D. 740
M. Daly, J. A. 542
——— J. H. 666
——— J. T. 694
——— M. 580A
V. ——— R. A. S. 224, 671g, 677a
——— R. B. 325
——— T. 666
——— Dalyell, H. K. 747
——— J. A. 143
Dalzell, Hon. A. E. 22, 24, 487
——— A. F. 510
V. Dalziel, F. J. 591
V. ——— W. G. 231
Damania, P. J. 700
V. Dambrill-Davies, W. B. 606a, 671g, 674
Damla, E. M. 607
V. Dampier, Rev. W. 258a
Danby, W. E. 35
Dance, C. E. 254
V. Daud, J. T., jun. 230
Dane, A. H. C. 699
Danford, B. W. Y. 247
Dangar, H. P. 98
V. ——— Rev. J. G. 600
V. Daniel, A. H. 220
——— C. O. 370
——— C. J. 234, 449
——— E. Y. 723
——— H. G. 378
V. ——— H. T. 112
V. ——— J. F. R. 231a
——— R. M. 717a
M. ——— W. 220, 630
——— W. H. 344, 472d
Daniell, A. C. 128, 166
V. ——— A. S. 611
——— de C. 47e, 128, 196
M. ——— E. H. E. 338
V. ——— F. A. 601a
——— F. E. L. 510
——— F. T. W. 498, 499
——— F. W. 746
V. ——— G. W. 108
——— J. A. le N. 96 (2)
——— J. F. 47h, 732
M. ——— J. Le G. 396
——— J. W. 47
——— O. J. 461
V. Daniels, F. P. J. 647
V. Danielsen, F. G. 594a
M. Danks, C. G. 320
V. ——— R. M. 613
——— Dann, H. C. B. 742
V. ——— Rev. J. W. 612
Dansey-Browning, G. 670a
V. Danter, F. W. 2
——— Dantra, S. H. 692
V. Darby, J. T. 254
——— W. H. 127, 178
——— Darby-Griffith, C. W. 258
——— Darbyshire, P. H. 83
M. D'Arcy, L. K. 309
M. ——— M. J. 538
——— D'Arcy-Hildyard, R. M. 502
M. D'Arcy-Hutton, J. T. 252
——— Darell, H. F. 560
M. ——— L. E. H. M. 440
——— Darrell-Brown, M. F. 488
——— Darley, A. La T. 734
——— G. R. 180, 67
——— H. A. C. 217g
M. ——— H. R. 365
——— J. R. 748a
——— Darling, C. H. 239
V. ——— H. W. 637
——— J. B. 731
V. Darlington, H. 635
——— Darnell, Rev. P. A. 652
——— Rev. H. A. 652
V. ——— W. 592
——— Darrah, O'B. Z. 278, 592
——— Darroch, D. 346
V. Dartmouth, W. H., Earl of 619
——— Darwin, C. W. 34i
V. ——— G. H. 605, 673
——— L. 46f
M. ——— R. H. 345
M. Dashwood, E. P. 631
——— E. W. 236
V. ——— F. 619
M. ——— Sir G. J. F. 44
M. ——— R. H. S. 574
M. ——— Sir R. J., Bt. 430
——— Daubeney, E. H. 477, 420
——— G. 406
——— Sir H. C. B. 607
——— Daubeny, E. A. 590
V. Daubney, C. 221
——— Daughish, G. V. 277
——— Daukes, A. H. 418
M. Dauncey, J. 573
——— T. H. E. 106
——— Daunt, B. R. 416
——— R. A. C. 524
——— W. D. 745
V. Davenport, F. 637
M. ——— G. H. 472
M. ——— S. 412
M. ——— W. H. 392
M. Davey, A. B. 412
V. ——— C. F. 619
V. ——— E. O. 220
——— H. S. 108
V. ——— J. M. 331
V. David, A. A. 594a
V. ——— D. R. 627
V. ——— E. E. 596
——— E. F. 4, 732
V. ——— Rev. W. H. 600
——— Davidge, J. 671d
——— Davidson, A. 1, 77d
V. ——— A. 613
V. ——— A. D. 642
V. ——— A. J. 647
V. ——— A. M. 611
——— A. N. 140c, 751
——— C. 737
——— C. F. H. 25, 26, 545
——— C. J. L. 276, 278
——— C. S. 619
V. ——— C. W. 590
——— D. 590
——— D. C. 700
——— D. F. 577, 623
——— D. M. 695
——— E. 143a, 206
——— F. A. L. 550
——— F. C. D. 282
——— F. D. 492
V. ——— F. J. 195
——— F. M. 135, 705
——— G. 339
——— G. F. De B. 5a, 71d
——— G. H. 270, 271
——— G. V. 139, 173
M. ——— H. 511
V. ——— Rev. H. 256
M. ——— H. G. L. 557
——— J. 98
V. ——— J. 590
V. ——— J., Capt. 622
——— J. 697
——— J. 720
——— J. 449
——— J. 611
——— J. 777a
V. ——— Rev. J. H. 212a
——— J. H. 442
V. ——— J. J. C. 647
V. ——— J. O. 689
——— J. R. B. 180
V. ——— J. S. 62A
——— J. S. 667
——— L. C. E. 366

Digitized by Google

V. Davidson, P. L. 645
V. ——— P.M. 606a, 673c
M. ——— R., *Capt.* 209, 211
V. ——— R. 645
——— R. V. 743
——— S. 242
V. ——— S. 642
V. ——— S. G. 642, 687
——— S. R. 740a
V. ——— T. M. 238
——— T.R.W. 710, 713c
——— T. St. C. 549, 607
V. ——— *Rev.* W. 612
V. ——— W. H. B. 238
——— W. L. 193. 173
——— W. L. 741
——— W. N. L. 300
M. ——— W. T. C. 355
Davidson-Houston, C. E. D. 751
M. ——— J. H. 344a
——— W. B. 345, 564
V. Davie, H. E. 631
——— J. H. M. 270
——— K. M. 381
V. Davies, A. 629
M. ——— A. M. 379
——— A. m. 663
V. ——— A. R. 631
——— C. 771
V. ——— C. D. 633
——— C. Hugh 744
——— C. Henry 747
——— D. 631, 680
V. ——— D. C. 227
V. ——— D. F. 223
V. ——— *Rev.* D. H. 631
V. ——— D. S. 281a, 679
V. ——— D. S. 610
V. ——— E. 631
V. ——— E. C. 602
——— E. L. V. S. 580
——— E. O. 774
——— E. W. 35, 137
——— F. G. 314
——— F. G. H. 744
——— F. J. 47f, 258, 260
V. ——— G. 319
——— G. F. 806, 680g
V. ——— G. W. 621
——— H. 580e
M. ——— H. B. K. 472
——— H. F. 52
——— H. R. 457
——— H. S. P. 728a
——— H. W. 394
——— J. 736a
V. ——— J. 502
V. ——— *Rev.* J. 609
V. ——— J. C. 331a
——— J. E. H. 609, 689
V. ——— J. H. 621, 674
——— J. M. 502
——— J. P. 777c
V. ——— J. S. 621
M. ——— J. T. L. 432
——— J. W. 610, 678
——— N. P. 578
——— P. G. 144b
——— P. M. 580f
——— R. 255
V. ——— R. C. 353a
V. ——— *Rev.* B. O. 219
V. ——— S. A. 618
——— T. A. H. 26, 309
V. ——— T. E. S. 659
V. ——— T. L. K. 609, 684
——— T. W. 717
V. ——— W. 612
——— W. 774
V. ——— W. H. 621
——— W. H. 768a
——— W. P. L. 140d, 172
——— W. T. 335, 704
V. Davies-Colley, T. H. 686
V. Davies-Cook, P. T. 106
M. Davies-Evans, H 217, 717c
Davis, A. 760
——— A. B. 410
V. ——— A. T. 239
V. ——— C. 648
——— C. 740
——— D. H. 337, 338
——— E. 665
——— E. C. 334
——— E. N. 747
——— G. F. 714
V. ——— G. F. 296
M. ——— G. H. 231c
V. ——— G. H. 337
——— G. J. 749
——— G. L. 765
——— G. McB. 691
——— G. N. 671e
M. ——— H. 252
——— J. 9, 51, 415
M. ——— J. 1, 375
——— J. 764b
V. ——— J. 610
V. ——— J. P. O. 615
V. ——— O. J. H. 600
——— R. E. S. 608
V. ——— S. 605
——— T. 343
——— T. 701d
——— T. 616
V. ——— T., *jun.* 616
V. ——— W. 580
——— W. 777e
——— W. W. 580
V. Davison, A. P. 109
——— G. M. 501
V. ——— H. 596
V. ——— H. T. 592
——— K. S. 735
——— T. 66, 73
——— T. 353
V. ——— W. H. 596
——— W. P. 580
M. Davison Bland, F. 499
Davoren, V. H. W. 668
Dawson, H. M. 140d, 166
Davy, C. W. 246
——— F. A. 671d
——— G. A. C. 520
——— J. D. W. 437
——— R. M. M. 383
Daw, T. 475
V. Dawe, J. E. 222
——— W. 765
Dawes, B. M. 47e
——— C. D. 697
——— E. S. 454
M. ——— E. W. 202
——— W. M. 730a
Dawkins, A. F. 236
——— C. T. 31, 409
——— H. S. 47g, 127, 190
——— J. W. G. 11, 471, 182
V. Dawnay, *Hon.* F. H. 113
——— G. P. 843
——— *Hon.* H. 570
——— *Hon.* J. 96
V. Dawson, A. B. 591
V. ——— A. J. 232
——— A. W. 694
V. ——— C. G. 623
——— C. H. 730a
——— C. H. 580d
M. ——— C. E. 205
——— C. P. 80
——— D. F. B. 33a, 47g, 75c, 261
——— D'O. B. 427
——— E. 144a, 177
——— E. A. F. 593
V. ——— F. G. 610
——— F. S. 236
——— F. W. 738
——— H. C. 709, 712d
——— H. F. 140, 160
——— H. L. 734
——— H. P. 74
V. Dawson, J., *junr.* 591
V. ——— J. K. 591
M. ——— J. M. 324
V. ——— J. R. 602
——— J. T. 144
——— L. A. F. 287
V. ——— M. S. 111
——— R. 273, 276
V. ——— T. M. 223, 677b
——— V. J. 263
V. ——— W. C. 255
V. ——— W. F. G. 643
——— W. H. R. 141
V. ——— W. J. 232
——— W. O. C. 716
V. Dawson-Greene, H. 616
Dawson-Scott, G. N. 142a, 196
——— ——— R. N. 53, 233
Day, A. G. FitzR. 421
——— C. B. 437, 630
——— E. 715
——— F. I. 351
——— F. J. 17, 237
——— J. 761
——— J. D. 691
——— J. G. 241
——— J. H. 767
——— R. V. 580c
——— T. H. B. 305
——— W. S. 666
V. ——— W. J. 618
M. Dayrell G. M. de L. 331
Deacon, E. 79
——— H. R. G. 539
——— J. G. 671f
V. ——— W. J. 255
M. Deakin, F. F. 534
M. Dealtry E. A 102
——— Dealy, J. A. 244
M. Dean, C. P. 253
V. ——— J. R. 642
V. Dean-Leslie, J. 590
Deane, A. 290
——— A. 691
V. ——— B. B. 625
V. ——— B. B. 625
——— C. A. C. 318
——— D. 142, 75, 160
——— F. B. 76d, 736
——— G. W. 732
——— H. A. 734
V. ——— H. B. 682
——— H. E. 664
——— J. 434
M. ——— J. B. L. 296
——— J. H. 414
——— R. W. 345, 606
——— T. 22, 730
Deane-Freeman, B. 345
Deans, G. N. 418
V. ——— W. 613, 677a
Dear, C. F. 671 (2)
Deare, B. H. 696
——— H. F. 93
Deas, L. M. R. 466
V. ——— P. M. 230, 631
M. Deane, G. R. 534
——— Deazy, H. R. P. 101
M. de Bathe, B. G. 333
——— *Sir* H. R., *Bt.* 429
——— M. 93
de Berniere, H. J. de B. 6, 72, 336
de Berry, G. J. L. 154, 319
——— H. G. N. 506 (2)
——— P. P. E. 140d, 172
——— R. M. 580
V. Debney, E. O. 219
V. ——— H. J., *jun.* 219
De Brath, E. 23, 47i, 736
de Brett, H. S. 140
De Burgh, U. G. C. 95
de Bury, H. R. V. 141, 196
De Butts, F. B. Mc O. 133
M. de Capell Brooke, *Sir* A. R., *Bt.* 455
de Carle, W. S. 771
V. De Castro, H. 683
M. de Castro, J. A. 499
V. Decker, H. J. 224
M. de Crespigny, G. H. C. H. 405
——— ——— T. O. W. C. 100
Deeble, B. W. C. 664
Deed, J. C. 734
V. Deedes, *Rev.* P. 604a
V. Deerhurst, G. W., *Visct.* 613
Deering, J. 343
M. de Falbe, C. 357
——— V. W. 494
V. de Freville, E. H. 108
De Gex, B. C. 391
——— F. J. 401, 403
De Gruyther, C. m. 36, 313
M. de Guérin, J. C. 587
M. ——— T. W. M. 586
M. de Hamel, H. E. 345, 715a
V. de Havilland, L. L. 238
V. ——— ——— R. S. 624
de Hochepied-Larpent, *Sir* G. A., *Bt.* 72b, 74a
M. ——— *Sir* J., *Bt* 206
de Jersey, C. 151, 159
——— W. G. 124, 162
De Kantzow, C. A. 736
de Kantzow, S. I. 446
de Kierzkowski-Steuart, F. H. 207
De la Bère, H. D. 2, 43
——— H. P. 350
——— H. T. 2
M. ——— J. M. 233
de Labilliere, F. G. D. 761
M. Delacherois-Crommelin, N. A. 527
Delacombe, A. 540
de la Condamine, H. J. 509
de la Fontaine, V. H. M. 394
Delaforce, E. F. 140b, 154
Delamain, F. G. 735
——— W. S. 740
V. De La Mare, L. S. 502
de Landre-Grogan, F. V. 258
V. Delap, J. B. 107
De La Poer Beresford, M. J. B. 362
V. De Lara Cohen, J. J. 255
V. de Larocque, E. 646
V. De Las Casas, M. 108
M. de la Taste, J. M. 582
Delavoye, A. E. 580f
——— ——— A. M. 3a, 47c, 70
V. De-la-Warr, G. G. R., *Earl* 226
V. De Lessert, A. A. 689a
De Lisle, G. de S. 740
——— H. De B. 501, 502
V. Delius, R. P. St. M. 231a
Dell, H. 770b
Delmage, W. 765b
Delmé-Radcliffe, C. 47j, 338
——— H. 337
——— S. A. 414
de Lom, H. A. 571a
M. de Mattos, W. W. 216a
V. de Mérin, H. E. 255
V. ——— *Rev.* W. B. 602
——— *Hon.* R. H. 65, 71
de Montmorency, *Hon.* A. B. 3, 144a
V. ——— ——— H. F. W. 616
——— ——— M. 413, 644
——— ——— *Hon.* R. H. L. J. 106
——— ——— *Hon.* W. J. H. 396
Dempsey, H. H. 768b
——— P. J. 660

Digitized by Google

Dempster, C. 732
V. ——— T. 685
V. Demuth, A. F. 592
M. Denaro, A. 588a
——— C. A. 476
M. ——— F. P. 588a
Denbigh & Desmond, B.B. S. A. A., *Earl of* 217b
Dencer, W 771
V. Deneke, W. C. 614
Denham, H. A. 298
Denholm, J. 547
V. ——— W. 644
V. Dening, E. 612
——— L. 731
V. Denis de Vitré, D.F. 627a
——— P.T. 246a
——— W.E. 490
V. Denison, H. 111
Denman, T., *Lord* 270
V. ——— T. H. 636
V. ——— W. 646
Denne, A. B. 40, 183
——— A. R. 740
——— H.W.D 25, 47, 513
——— R. W. A. 745a
M. ——— W. H. 356
V. Dennis, A. H. 646
——— G. 776
V. ——— H. 111
V. ——— *Rev.* H. W. 631
——— M. F. 511
——— M. J.C. 135, 216c
M. ——— R. J. 348
——— W. J. 766a
V. ——— W. P. 609
M. Dennistoun, A.H.O. 436
——— J.G. 140a, 176
V. Denny, A. 645
——— E. W. 98
——— H. C. 453
M. ——— H. de C. 377
V. ——— J. McA. 648
V. ——— L. 645
——— P. R. 59
——— R. 734d
V. ——— T. 590
——— W. A. C. 580f
Dennys, A. H. 743
——— C. J. 784
——— G. W. P. 693
——— H. T. 744
——— W. A. B. 738
V. Densham, F. G. 612
Dent, B. C. 334
——— E. J. 366, 368
M. ——— F. N. 379
——— F. W. 140, 381
——— H. C. 671f
——— J. W. 83
——— W. H. 342
V. Denton, C. W. 625
V. ——— H. S. 619
V. ——— *Rev.* Canon J. 605
V. ——— W. 596
V. ——— W. 625
Denys, W. H. A. 711
V. De Pinna, H. A. E. 230
M. De Pire, J. L. 588a
M. Depire D'Amico, C. 588a
——— I. 295
M. De Pledge, G. F. 501
——— H. G. 104
V. ——— W. T. 629
de Prée, C. G. 100
de Prée, H. D. 140b, 148
de Putron, C. 451
M. ——— H. 588
V. Deramore, R. W., *Lord* 113
M. & V. Derby, *Rt. Hon.* F. A., *Earl of.* 1, 233, 596
Derham, F. S. 389
Dering, H. E. 35a, 207
M. De Rinzy, G. C. 34a, 207
M. deRobeck, H. E. W. 216e
V. De Rohan Norman, L. S. F. 358a
de Rougemont, C. H. 135, 189
V. Derrick, *Rev.* J. G. 263a
Derriman, G. L. 359
Derry, A. 411
M. De Salis, C. L. 675
M. ——— E. A. A. 573
——— E. J. 734b
De Saumarez, C. 140a
——— L. W. 481
Desborough, A. P. H. 133, 180
V. de Segundo, C. S. 547
Deshon, F. G. T. 143
Desmond, *Mons.* M. 38
V. De Silva, J. W. 596
Despard, E. F. 539
——— H. F. R 523
——— W. H. C 142a, 156
M. D'Esterre, H. W. 559
Des Voeux, C. H. 733a
——— F. H. A. 84
——— H. B. 734a
——— H. B. 346
M. ——— H. J. 395
M. de Teissier, H. *Baron* 343
M. de Trafford, C. A. C. 403
V. ——— *Sir* H. F., *Bart.* 110
Devenish, A.H.N. 140d, 172
M. ——— J. H. 423
Deverell, C. J. 331
V. de Vesian, R. E. 647
M. de Vic Tupper, H. B. 356
De Villamil, R. 338
Devlin, G. 763
——— J. 455
de Vismes, R. G. R. 743
M. & V. Devonshire, *Most Noble* S. G., *Duke of* 219, 447
Dew, A. B. 747
V. ——— F. A. 609
Dewar, A. W. 305, 306
——— D. E. 136, 162
——— E. J. 479
——— G. 20, 711
V. ——— J. 623
V. ——— J. 643, 682
——— J. E. 80
V. ——— T. F. 114, 671b, 677
V. de Walteville, W. 648, 679a
De Wend, D. C 5, 69, 336
Dewes, F. J. 609
V. Dewhurst, E. 616
——— H. 307
M. ——— J. S. 207
de Wilton, A. W. 741
——— P. D. D. 466
Dewing, E. J. 338
——— R. H. 742a
V. de Winton, A. J. 624
——— C. 413, 418
——— R. S. 140a, 156
V. ——— W. 107
De Wolski, F. R. 33, 237
V. Dewsnap, J. W. 255
V. Dibb, A. R. 604
M ——— O. K. 216w
Dibben, J. T. 715
Dibble, A. 92
Dibblee, F. L. 719
Dibley, A. 562
M. ——— G. 396
M. Dick, A. C. D. 548
——— A. R. 759a
——— C. 531
——— C. B. G. 734b
V. ——— D. 641
——— D. H. 350
——— G. 246
——— J. R. 711
V. ——— L. H. M. 647
——— W. 663
V. ——— W. F. 625
M. Dick-Cunyngham, J. K. 334
——— R. H. 384
——— W. 435
——— W. H. 545
Dickens, J. 144, 216d
V. Dickenson, W. B. 626
M. ——— W. C. 306
V. Dicker, *Rev.* G. C. 606
V. Dickey, *Rev.* W. J. S. 238
V. Dickie, C. G. 607
V. ——— H. 594, 684
V. ——— J. 617
——— J. E. 143
V. ——— R. M. 640
V. Dickin, E. P. 627a, 686
——— E. S. 80
M. ——— T. 471
V. Dickins, H. P. T. 631
V. ——— V. W. F. 589, 631
V. ——— W. H. 631
Dickinson, A. T. S. 318
——— E. 45, 238
——— E. A. 561, 562
——— F. 767
——— F. A. 399
V. ——— H. B. 113
V. ——— H. B. 340
——— N.H.C. 549, 705
V. ——— P. P. 599
V. ——— R. 610a
V. ——— R. E. 112
——— T. M. 135, 226
V. ——— T. W. 616
V. ——— W. 228
V. ——— W. F. 689a
——— W. G. B. 233
V. ——— W. V. 490
V. Dicks, V. 595
V. Dickson, A., *jun.* 622
V. ——— A. D. 222a
——— E. B. 142, 172
——— *Sir* C. 118
——— E. T. 72a, 74
M. ——— G. 206
——— G. F. H. 358
——— G. J. 485
V. ——— G. W. 62f, 636
——— H. W. 680e
V. ——— J., *Capt.* 254
V. ——— J. A. 612
V. ——— J. B. 645
——— J. B. B. 13, 66, 458
——— J. F., *junr.* 622
V. ——— J. H. 128, 681
V. ——— J. H. 746
V. ——— J. W. 643
V. ——— L. W. 590
V. ——— R. M. 640a
V. ——— T. H. 633, 680
V. ——— W. 597
——— W. E. R. 246a
V. ——— W. K. 222a
V. ——— W. S. 590
——— W. T. 101
V. Dickson-Poynder, *Sir* J. P., *Bt.* 18
——— Didham, C. 44f, 636
Dietz, E. R. 85
M. Digan, A. J. 216d
——— G. C. 34c, 539
V. Digby, A. 598
M. ——— E. H. T., *Lord* 423
M. ——— H. M. 404
——— T. 139
——— W. G. 706
——— W. T. 145
Diggins, W. J. 671
Diggon, R. W. 762
Diggory, C. J. 765
V. Dignes La Touche, *Rev.* W. M. 615
Dill, R. 466
M. Dillon, C. T. F. 387
M. ——— E. W. C. 484
——— G. F. H. 25, 741
——— H. A., *Visct.* 43a
——— H. V. 666
——— J. 763
V. ——— L. G. 232, 679
M. Dillwyn-Venables-Llewelyn, C. L. 217a
Dimmick, T. H. 763
Dimmock, H. P. 700
V. Dimond, G. H. 31
Dimsdale, W. P. 523
V. Dingle, W. A. 355, 678
——— W. J. 765
V. Dingley, J. 615
M. Dingll, R. C. 588a
Dingwall, K. 514
V. Dinwiddy, D. 633
V. ——— T. N. 623
Dipple, R. C. 770
M. Disney, E. J. 448
——— J. W. K. 721a
——— T. B. 8, 72
Disney-Roebuck, A. W. 142a, 216p
M. ——— C. D. 400
——— F. H. A. 72a, 74a
Ditmas, A. B 748
——— F. F. 11, 726, 130, 181
——— F. H. 731
——— H. P. 216u
——— L. P. 712
Divecha, F. B. 597
Diver, T. 290
V. ——— W. 598
V. Dixey, C. J. 614
V. ——— F. A. 624
M. Dixie, G. D. 364
M. Dixon, A. C. H. 296
V. ——— A. W. 638
——— C. J. 290
——— C. N. 101
M. ——— G. S. 526
M. ——— D. 535
V. ——— E. 594
V. ——— E. T. 601
M. ——— F. 527
V. ——— F. E. 224
——— G. 580i
V. ——— G. 616
——— G. F. 140, 148
V. ——— G. W. 34f, 630
V. ——— H. G. 365
V. ——— H. J. 618
V. ——— H. N. 613
V. ——— I. 597
——— J. 727b
V. ——— J. E. 594a
V. ——— M. 613
——— P. E. 243
V. ——— P. J. 581
M. ——— R. 526
V. ——— R. H. 601
——— R. T. 244
——— T. A. 663
——— T. B. 381
——— W. 719
V. ——— W. A. 600
V. ——— W. C. 592
V. ——— W. G. 110
V. ——— W. G. 642
V. ——— W. O. 606
V. ——— W. T. 633
Dixon Johnson, C. F. 91
Dobbie, C. F. 744
——— H. H. 24, 737
V. ——— R. 607
——— W. H. 738
Dobbin, L. G. W. 45d, 455
——— R. A. 391
——— R. A. 653
——— W. J. K. 75d, 736a
Dobbs, A. H. 75d, 737
——— C. F. 346, 752
——— C. R. 345
——— G. C. 732
V. ——— W. C. 632
Dobell, C. M. 358
——— R. 253a
M. Dobie J. R. 596
——— S. L. 696
V. ——— *Rev.* W. 226
V. ——— W. F. 644
V. ——— W. G. 606
——— W. H. 645
V. Dobinson, E. C. 639
Doble, W. H. E. 136, 216n

Digitized by Google

Dobrée, Dr. 729
——— E. de S. 593
——— G. 601
Dobson, A. F. 606
——— B. A. 627
——— B. P. 225
——— C. 777b
——— E. F. H. 693
——— F. W. 627
——— G. M. 665
——— R. N. 320
——— T. C. 606
——— W. W. 627
Dockrill, H. 768a
Dod, A. C. 598
Dodd, A. 664, 670b
——— A. 770a
——— C. 647
——— C., jun. 647
——— C. A. 757
——— G. 302
——— H. W. 76, 680a
——— J. B. 662
——— T. A. 254, 677a
Dodds, J. 640
——— W. H. 254
Dodgson, C. S. 580c
——— H. 616
——— R. B. 134, 585
——— H. L. 730a
Dods, J. W. 610a
——— W. S. 801
Dodsweil, W. 707
Doggett, F. W. 593
Doherty, T. 762
——— T. 580d
Doidge, J. 615
Doig, A. 671a
——— C. P. 510
——— J. A. 478
——— R. O. M. 724
——— W. 610a, 685
Dolan, F. J. 597
——— T. M. 615, 671g, 673a
Dolby, S. C. 711, 718c
D'Oiley, S. I. 617
Doll, R. S. 633
Dolmage, F. A. E. 542
Dolphin, E. J. 623
——— H. C. 276
——— H. E. 448
Domaille, C. T., F. 585
——— E. 587
——— T. 536
Domenichetti, F. H. 744
——— R. 1
Dominic, D. 763
Don, W. G. 13, 671d
Donald, A. 644, 682
——— A. H. 611
——— C. G. 293
——— H. C. 644, 683
——— W. 616
Donaldson, F. L. 134, 175
——— G. 225
——— J. 667
——— J. W. E. 140, 164
——— R. D. 661
Donaldson-Hudson, R. C. 97
Doncaster, J. B. 54A
Done, E. J. 247
Donegan, J. F. 667
Donisthorpe, A. de A. 603
Donkin, R. S. 229
Donn, R. 763
Donnan, W. 747
Donne, B. D. A. 409
——— Rev. C. E. 219
——— H. B. B. 25, 47i, 301
Donnelly, J. 649
——— J. J. G. 770a
——— L. 318
——— R. 142a, 149
Donner, H. E. 605
Donnet, J. J. C. 664
Donohue, W. E. 144b
Donovan, C. 700
——— C. C. 140b
Donovan, C. H. W. 660a
——— E. W. 226
——— H. L. 660
——— Rev. M. 42
——— M. E. 129
——— W. 559, 671a
Dooner, W. D. 532
——— W. T. 19, 47c, 71, 531
Dopping, J. H. 572
Dopping-Hepenstal, L. J. 243
——— M. E. 386
Doran, B. J. C. 13, 537
——— W. B. B. 537
Dore, J. B. 571
——— S. 773
Dorehill, P. H. M. 135, 153
Dorling, L. 713
Dorman, J. C. 559
——— T. 661
Dormand, R. 768
Dorrien-Smith, A. A. 131
Dorward, A. R. F. 45, 237
——— J. F. 67, 237
Doswell, S. E. 634
Doudney, E. 222
Dougall, W. 84
Dougherty, E. M. 709, 718d
Doughett, A. 763
Dougherty, G. H. 592
Doughty, C. H. M. 858
——— E. C. 514
——— H. 232
——— J. M. 680
——— J. T. S. 610a
Douglas, A., jun. 591
——— A. B. 519
——— A. F. 863
——— A. L. 43a
——— A. P. 138
——— C. C. 47i, 869
——— C. E. 623, 677b
——— C. M. 671e
——— C. W. H. 14, 47i, 71d
——— E. 239
——— Sir G. H. S., Bt. 806
——— G. P. 80
——— G. S. 382
——— H. A. 487
——— J. 607
——— J. 643
——— J. A. 23, 742
——— J. D. 132, 153
——— J. S. 45, 139
——— M. W. 742a
——— R. J. 611
——— S. E. 545
——— S. W. 140b, 164
——— T. T. 131a
——— W. 38, 269
——— W. B. 748
——— W. C. 571
——— W. S. 248
Douglas-Hamilton, A. F. 517, 643
——— B. S. A. 404
——— C. R. S. 513
Douglas-Pennant, Hon. E. S. 107
——— F. 4, 9
Douglas Pennant, Hon. G. H. 439
Douglas-Scott-Montague, Hon. J. W. E. 618
Douglas-Willan, H. P. 72, 78
Douglass, J. 771
Douie, J. L. 527
Doull, J. D. 467
Douthett, A. 761
Douty, E. H. 601, 682
Dove, F. 670a
——— G. 599
——— H. 17, 297
——— Rev. J. L. 604a (2)
——— P. M. 446
——— R. A. 599
Dover, J. A. 639
Doveton, A. M. 747
——— J. C. 725
——— J. H. 580
Dovey, F. W. 777
Dow, Rev. J. 693
——— R. 646
Dowdall, A. P. G. 709
——— L. R. 710, 718c
——— T. P. 466
Dowden, P. P. 610
Dowdeswell, H. 639
——— T. H. 631
Dowding, H. H. 441
——— T. W. 731
——— Rev. W. B. 652
Dowell, A. J. W. 458
——— G. C. 133, 173
——— G. W. 449
Dowey C. C. 221
Dowling, J. 47
Dowman, W. S. 668
Down, C. P. 748
——— F. J. 220
——— H. W. M. 494
Downe, H. R. Viss. 69, 71a
Downes, E. 219, 671i, 679a
——— J. 342, 344
——— L. S. 140c, 164
——— T. 751
——— W. K. 75d, 786
Downie, E. B. 639
Downing, C. 631, 678b
——— C. M. H. 123, 153
——— D. F. 37, 127, 216r
——— E., jun. 594
——— E. H. 140e 200
——— G. 561
——— H. J. 337
——— J. G. 735
Downman, G. T. F. 518
Downs, A. J. 131a
Downie, G. A. 627a
Downe, E. C. 445
——— H. E. 669
——— R. T. E. 318
Dowsen, J. 724d
Dowsett, J. A. 220
Dowson, H. W. 637a
——— J. B. 618
——— P. S. 431
Doxat, A. C. 573
Doxford, C. D. 232
Doyle, A. H. J. 469
——— B. 693
——— F. J. 693
——— I. P. 693
——— J. F. I. H. 140d, 173
——— J. I. P. 665
——— K. D. 630
——— S. W. 254
D'Oyly, G. H. 309
——— J. 487
D'Oyly-Watkins, A. 327
Doyne, M. B. 90
——— R. W. 440
——— W. M. 106
Drabble, E. D. 671
——— Rev. P. B. 630
——— R. B. 623
Draffen, G. A. 408
Drage, F. B. 749
——— G. 724
——— G., R. Mar. 724
——— T. 109
——— T. W. 30, 703
——— W. H. 84, 580f
Drake, B. F. 183, 151
——— F. 285
——— F. R. 134, 175
——— H. D. 47i, 718
——— H. M. 140a, 173
——— R. J. 404
——— W. 73
——— W. 770a
——— W. H. 671
——— W. R. 140d, 168
Drake-Brockman, C. E. F. 723a
——— D. H. 745
Drake-Brockman, H. E. 605
——— R. R. E. 70
——— V. G. 696
Draper, A. T. 668
——— F. 143, 144a
——— W. 237a, 671g, 675a
——— W. 252
Dreschfield, H. T. 635
Dresser, J. H 401
Dressner, C. J. B. H. 786
Dreyer, J. W. 744
——— T. I. 742a
Drew, A. B. H. 745
——— G. 354
——— G. B. 321
——— H. B. R. 454
——— T. M. 634
——— W. 645
——— W., jun. 640
Drewe-Mercer, A. 230
Drewin, N. J. 582, 583
Drewitt, G. 592
Drielsma, C. F. 583
——— W. E. 401
Driffield, J. 140c, 166
Drinkwater, T. W. 256
Druce, C. 462
——— W. C. 528
Drulit, E. 43a, 44, 242
——— P. S. 553
Drummond, A. B. 749a
——— A. G. 74d
——— A. S. 265
——— C. 256
——— C. H. 252a
——— E. G. 318
——— E. J. 743
——— F. H. R. 735
——— H. H. J. W. 106
——— J. 253, 672a
——— J. 590
——— J. A. B. 623
——— Hon. J. E. 435
——— J. W. A. 260
——— K. M. 549
——— L. G. 12, 266
——— W. 646
Drummond-Hay, J. A. G. 262
Drummond Lambert, J. 8a, 715
Drury, B. H. 679
——— F. J. 603
——— P. M. 794
——— J. O'B. 711, 718d
——— M. O'C. 662
——— R. 659
——— R. 213, 215
——— R. M. 649
——— W. P. 722
Drury-Lowe, Sir D. C. 103
Dryburgh, N. M. 591
Dryer, E. R. 764
Dryden, D. T. 296
Drysdale, A. 114, 675a
——— Sir W. 94
Duberly, G. 712
——— G. W. 483
du Boulay, H. de la M. 74d
——— H. H. 225, 685
——— N. W. H. 47i, 131, 199
——— T. W. H. 406
——— W. G. 18, 258
Du Buisson, H. 305
Du Cane, H. J. 87, 130, 179
——— J. P. 135, 151, 185
——— L. C. 647
Ducat, A. D. 633, 683
——— C. M. 732a
——— C. T. 775a
——— H. C. C. 744
——— R. 398
Ducie, H. J. Earl of 612
Duck, F. 23, 24, 753, 714
——— S. D. 628
Duckers, J. A. 606
Ducketti, W. B. 551
——— W. M. 713, 715a

Digitized by Google

M. Duckett-Stewart, C.E.H. 483
Duckworth, A. C. 87
——— G. J. 701b
M ——— H. W. 315
V. ——— R. 662
V. ——— Rev. Canon R. 683
V. ——— R. F. 602
V. Duckworth-King, Sir D. G. A., Bt. 600
V. du Cros, A. P. 594a
Ducrot, L. H. 122, 191
M. Dudding, R. K. F. B. 844
Dudgeon, F. A. 47j, 136, 427
V. ——— J. H. 228
——— R. de S. 751
V. ——— R. F. 610a
V. ——— W. J. 641
V. Dudley, F. C. 845
——— G. de S. 142, 216
V. ——— J. R. 686
V. ——— W. H. Earl of 113
Duer, C. 693
M. Duff, A. A. 435
——— A. G. 435
——— B. 23, 47e, 734
——— C. E. 93
——— F. W. 24, 106c
V. ——— G. B. 592
——— G. G. K. 140
——— G. M. 245
——— J. C. 769
V. ——— J. M. 643
V. ——— T. L. 611
V. ——— W. S. 240
Duffey, G. A. 580
Duff-Gillespie, S. 714
Duffield, G. 770
——— J. 705b
——— S. 770
V. ——— W. L. 647
Duffin, F. 777a
——— W. H. 281
Duffus, R. J. 136, 191
——— F. F. 854, 580g
——— G. S. 29, 138
M. Dugan, C. 377
——— F. R. 560
V. Dugdale, A. 111
——— A. B. 427
V. ——— C. T. 110
V. ——— F. 113
——— H. C. 101
V. ——— J. 613
V. ——— J. B. 112
V. ——— J. L. 113
V. ——— W. 111
——— W. 662
Duggan, C. W. 671b
——— J. 705b
——— M. J. 460
Dugmore, W. R. 84e, 494
V. duGros, G. H. 594a
V. Duguid, J. 237
——— W. A. 913
V. ——— W. B. jun. 648, 687
Duhan, P. T. 751
——— W. W. T. 132
M. Du Heaume, H. T. 582
M. ——— P. J. 582 (2)
V. Duke, A. 229, 637
——— A. L. 695
——— A. W. 33, 659
V. ——— D. 622
V. ——— J. 622
——— J. 691
——— J. C. 47f, 401
M. ——— O. T. 571
——— Rev. W. 223
V. Dukes, C. 84g, 594a, 673
V. Duleep Singh, Prince F. V. 112
——— Prince Victor Albert Jay 86
V. Dulley, P. E. 627a
Dumaresq, A. H. 35, 246a
V. ——— W. N. 631
Du Maurier, G. L. B. 393
V. Dumbell, J. B. 625
Dumble, W. C. 246b
Dumbleton, H. N. 35a, 342
M. Dumbreck, S. 812
du Moulin, L. E. 409
V. Dunbar, A. D. 643
——— C. MacG. 105
——— G. A. 761
——— L. M. 83
Duncan, A. 662
V. ——— A. C. 232
V. ——— A. L. 254
V. ——— C. W. 227
V. ——— D. 642
——— F. 740
——— F. J. 270, 271
——— F. L. 680d
——— G. 693
——— G. 766
V. ——— G. H. 228
V. ——— H. 226
——— J. 7b, 47a, 53, 71a
——— J. 350
V. ——— J. 643
——— J. 34g, 635, 671b, 672
V. ——— J. 726
M. ——— J. F. 573
V. ——— J. F. 645
V. ——— M. M. 227
V. ——— R. 235
V. ——— Rev. R. 228
——— R. W. 271
——— S. 381
——— S. E. 665
V. ——— W. O. 642
V. ——— W. 110
V. ——— W. A. 612
V. ——— Rev. W. C. 607
V. Duncanson, J. J. K. 322, 675
——— Rev. P. C. 611
——— Duncombe, C. W. 53
V. ——— C. W. E. 113
——— Hon. H. V. 6b, 5
——— Duncum, H. C. 217i
M. Dundas, C. H. 435
——— F. C. 546
——— G. W. 329
——— H. H. P. 18, 100
——— H. L. 19, 47e, 69
V. ——— J. 610
——— L. C. 207
M. ——— L. G. 215
M. ——— M. J. R. 379
——— P. H. 750
M. ——— R. 271
——— R. C. 270
——— W. 339
——— W. L. 581
Dundee, W. J. D. 243
Dundon, M. 663
Dundonald, D. M. B. H. Earl of 67, 77
Duneclift, W. 763
V. Dunfee, V. 648
V. Dungarvan, C. S. C. Visct. 111
V. Dunglass, C. C. A. Lord 109
V. Dunkerley, C. W. 604
——— Dunkerton, H. T. 771
M. Dunlop, A. 583
V. ——— A. 607
M. ——— A. H. 353
——— A. S. 135, 163
M. ——— F. C. S. 584
——— H. C. 47g, 127, 102
M. ——— H. H. 271
——— H. H. 744
——— I. S. 773
V. ——— J. 232
V. ——— J. 34e, 611, 672
V. ——— J. 611, 673
V. ——— J. H. 640a
——— J. S. S. 418
——— J. W. 127, 154
V. ——— R. J. 611
V. ——— R. W. L. 646
V. ——— W. 610a
——— W. H. 522, 526
Dunlop-Smith, J. R. 733
V. Dunmore, C. A., Earl of 643
V. Dunn, Rev. C. 643
V. ——— D. 640
V. ——— F. 635
V. ——— H. Le M. 220
——— H. N. 31, 690
——— J. 573
V. ——— J. 607
M. ——— M. H. 217b
M. ——— R. 217f
——— R. H. W. 857
V. ——— S. R. 590
Dunnage, A. J. 5a, (2), 123, 127
Dunn e F. 768
——— J. J. M. 168
——— J. H. 46, 49
——— W. 580c
——— W. A. 4, 580a
V. ——— W. G. 614
Dunnett, G. L. 763
V. ——— Rev. W. 607
Dunolly, K. J. G. 715a
M. Dunraven and Mount-earl, W. T., Earl of 317
Dunscombe, G. W. 444
——— N. B. 749a
Dunsford, F. P. S. 746
Dunsterville, A. B. 393
——— E. L. 245
——— K. S. 127
——— L. C. 742a
Duperier, H. W. 253
V. Dupuis, Rev. E. J. G. 108
Du Plat, Sir C. T. 1
Du Plat Taylor, G. P. 259
V. du Plat Taylor, J. L. 647
Du Plat-Taylor, St. J. N. H. 155, 171
V. Du Pontet, R. L. A. 618
Du Port, O. C. 147a, 210p
Du Pre, W. B. 481
Dupré, Dr. A. 43a
Dupree, W. T. 222
Durand, A. G. A. 22, 47e, 783a
——— H. M. 94
Durant, L. W. 600
——— R. J. A. 664
Durell, A. J. V. 302
V. Durham, J. G. Earl of 694
——— P. F. 95
Durkan, W. 770b
Durlacher, A. P. 658
Durman, F. 88
Durnford, A. C. S. 580
——— G. E. J. 248
V. ——— W. 624
V. Durran, D. 227, 679
V. Durrant, Rev. A. 636
——— G. 714
V. ——— G., jun. 598
Dury, A. W. 675
V. Durst, Rev. Canon W. 223
V ——— G. A. 685
V. Du Sautoy, F. P. 604a
Dustan, J. W. 724
V. Dutch, H. 643, 684
Duthy, A. E. 135, 178
Dutt, R. L. 691
Dutton, Hon. C. 4, 47k, 72a
——— D. J. 353a, 673
V. ——— G. W. 600
V. ——— J. H. 870
V. ——— J. V. 637
——— T. 705b
Du Vernet, F. T. C. 47d
Duxbury, C. D. 581
——— F. R. 610
V. ——— F. W. 615
Dwane, C. 768a
——— J. W. 482
Dwerryhouse, A. R. 224
Dwyer, A. G. 594
——— B. C. 334
——— C. E. 658
——— G. T. C. 143, 212p
——— J. 524
——— J. C. 714
——— L. F. W. 250
M Dwyer, P. A. 716k
——— W. 767
Duxbury, S. H. 394
V. Dyack, W. 253
Dyas, J. R. 47j, 280, 290
——— S. V. 93
Dyce, G. H. C. 730a
Dyer, A. J. L. 354
——— C. R. 475, 476
——— J. E. F. 85
——— R. E. H. 18, 744
M. ——— S. B. 558
V. ——— S. R. 254, 689
——— T. W. P. 719
V. Dykes, Rev. T. 226
Dyke, G. H. 285
——— J. S. 276, 276
——— P. H. 386
V. ——— R. C. 621
Dykes, A. MoN. 284
V. ——— J. 611
——— L. E. B. 435, 436
——— W. A. 870
Dymott, D. F. 697
Dyne, F. W. B. 278
V. Dyson, C. E. 609
——— H. B. 270
V. ——— H. H. 629
——— H. J. 694
——— L. M. 142a, 200
——— P. S. 448, 718
——— T. E. 701
Dyson-Laurie, J. D. 67, 78

E.

V. Eadie, J. T. C. 637
Eadon, F. H. 106
Eady, C. E. 140f, 231
——— F. O. 775b
——— F. W. E. 723
Eagar, E. B. 386
——— H. A. 531
Eagle, F. E. B. 723
Eagles, H. C. 731
Ealden, C. 249a
Eales, C. M. 789a
——— L. G. M. 278
M. Eames, T. B. G. F. 641
Eardley-Howard, W. S. 745a
Eardley-Wilmot, A. 138, 166
——— E. 747
——— H. 736a
——— I. 737
——— R. 14 754
V. Earl, A. G. 254
V. ——— H. D. 253
V. ——— R. M. 599
V. ——— W. 230
V. Earle, C. 604
——— C. A. 130, 136
V. ——— C. E. 638
V. ——— E. M. 637
——— E. S. 406
——— F. A. 390
——— H. 445
——— H. M. 696
——— J. P. 777b
——— M 240
——— R. G. 246
M. ——— R. H. 216
——— S. 38, 362
V. ——— T. A. 110
V. Earp, J. O. 626
Eary, C. J. 309
V. Easby, W. 355, 679
Easden, C. 701d
Eassie, F. 716
V. East, A. E. 618
V. ——— A. H. 618
——— C. C. 289
——— C. J. 36, 47a, 65
——— G. T. 556
——— L. W. P. 136
V. Eastley, T. B. 240
Eastman, W. I. 47b, 718
Eastmead, C. S. 741

Digitized by Google

Easton, A. 604
M. ——— C. J. 187
V. ——— D. T. 126
——— F. A. 140b, 164
V. ——— G. 231a
V. ——— W. C. 254
Eastwood, H. de C. 79
——— J. C. B. 97
——— R. J. C. 749
Eates, A. B. 701d
Eaton, *Hon.* H. F. 63, 74
V. ——— J. 76
V. ——— J. C. 326
V. ——— J. N. 635
——— R. C. 607
——— W. A. 278
Eaton-Evans, H. J. 140, 224
V. ——— W. G. 621
Ebden, F. T. 780
V. Ebrington, H. F. *Visct.* 106
V. Ebsworth, *Rev.* A. F. 636
Eccles, C. *84g*, 589
——— C. J. 101
M. ——— G. M. 216j
——— J. 703
——— R. 497, 503
V. ——— R. J. H. 595
——— W. V. 568
Eckersley, E. 667
——— T. 580
Eckford, J. J. H. B. 742
——— P. G. W. 535
M. Eddington, S. M. 316a
V. Eddison, J. A. 232a
V. ——— J. C. 255
V. Eddowes, A. 647, 685
V. ——— *Rev.* E. 608
V. Edelston, J. A. 620
Eden, A. J. F. 413
V. ——— *Rev.* C. P. 220
——— F. M. 34g
V. ——— *Rt. Rev.* G. B. 593
——— H. H. F. 803
V. ——— R. G. R. 631
M. ——— S. H. 272
V. ——— *Sir* W., *Bt.* 639
——— W. A. 72c, 122, 145
——— *Hon.* W. *M.* 421
——— W. R. 140d, 172
Edes, C. A. 580c
V. Edgar, D. A. 233a
V. ——— F. 590
——— J. S. 141, 196
M. Edgcumbe, *Hon.* C. K. 296
Edge, J. D 658
V. ——— N. C. W. 593
V. ——— T. L. K. 626
Edgell, E. A. 244
Edgeworth-Johnstone, W. 14, 35a, 337
Edghill, *Rev.* J. C. 1, 3a, 46, 551
V. Edginton, R. W. 671g
V. Edis, R. W. 647
V. ——— R. W. H. 647
Edlmann, E. R. 139
M. Edmeades, H. 408
——— J. F. 109
V. Edmond, A. J. 642
V. ——— G. M. 642, 679a
M Edmondes, C. G. L. 357
V. Edmonds, G. W. 618
——— J., *Wt. Off.* 772
——— J. E. 87, 243
——— N. G. 435
——— R. J. 1446
Edmondson, J. H. 580i
V. Edmonstone-Montgomerie, W. E. 646
Edridge, C. S. 297
Edwardes, A. C. 438
M. ——— F. P. 217d
V. ——— G. V. 637
M. ——— *Hon.* H. 483
——— J. G. 749
——— *Hon.* W. 77
M. ——— W. H. 215
M. Edwards, A. C. 464
——— A. C. 142, 172
Edwards, A. H. M. 79
V. ——— C. 608
——— C. A. 75c, 743
M. ——— C. C. 217e
——— C. G. F. 738
——— C. M. 385, 613
——— C. M. 457
——— C. V. 342
——— D. J. 580a
V. ——— E. N. 218
——— F. C. 724
——— *Rt. Hon. Sir* F. 1.1
V. ——— F. W. R. 614
——— FitzJ. M. 36, 47g, 740
V. ——— F. W. H. 614
V. ——— G. 60
V. ——— G. F. T. 643
V. ——— G. T. 229
——— G. T. G. 105
V. ——— H. 621
V. ——— H. J. 601
M. ——— H. N. 471, 671e, 671i
V. ——— H. T. 610
V. ——— H. W. 110
——— J., *Qr.-Mr. Clerk.* 144, 216a
——— J., *Suptg.* 144, 216a
——— J. B. 736a
V. ——— J. C., *junr.* 609
——— J. D. 76, 715
——— J. R. 580b
——— L. 306
M. ——— R. A. L. E. 495
V. ——— R. C. 108
——— R. F. 245
M. ——— R. H. 250
——— R. M. 743
M. ——— S. 482
——— S. J. 774
——— S. M. 741a
——— T. 522, 713
V. ——— *Rev.* T. 609
M. ——— W. A. S. 382
——— W. B. 716
——— W. E. 142, 164
——— W. E. E. 774
V. ——— W. H. 609
V. ——— W. L. 256, 679a
——— W. M. M. 505, 508
——— W. R. 694
M. Edwards Moss, T. 452
M. Edye, C. H. 537
——— J. S. 667
——— L. 731
——— M. W. J. 580d
M. ——— R. E. C. 428
Edyvean, F. G. 724b
V. Edyvean-Walker, H. 594a
Eely, J. F. 704
Egan, M. H. 35, 170
V. Egerton, *Hon.* A. de T. 108
——— A. F. 517
——— C. C. 731
——— C. P. 742a
——— C. P. 72c, 421
——— F. W. 735a
V. ——— *Hon.* F. W. G. 27, 110
——— G. A. 104
——— G. G. A. 509
——— R. 577
——— R. G. 738
V. ——— T. W. 258a
V. ——— W. F. 593
V. ——— *Rev.* W. H. 629
Egerton-Green, F. 97
Egginton, J. S. 409, 636
Eicke, E. C. 485, 713
V. Eills, J. L. 223
V. Ekin, T. C. 633
V. Elcum, *Rev.* C. C. 224
V. Eld, G. H. 113
V. Elder, J. 641
——— R. H. 226
——— Elderton, F. D. 665
——— M. T. 748
——— R. P. S. 279
Elderton, W. 766
M. Elers, C. G. C. 311
M. ——— R. Le G. 430
——— Eley, H. 296
——— W. G. 99
——— Elford, E. 774
——— Elgee, C. H. 330
——— J. W. L. 474
——— Elger, E. G. 517
——— Elgie & Kincardine, *Rt. Hon.* V. A., *Earl of* 33
——— Elgood, *P. G.* 309
V. ——— P. G. 600
——— Elias, A. 278
——— R. 47d, 71, 74
V. Elin, G. 603
M. ——— J. E. 508
M. Eliot, *Hon.* C. 399
V. ——— G. E. 225
——— G. L. 731
——— Eliott, F. H. 740
M. ——— H. R. 359
——— L. E. 739
——— Eliott-Lockhart, A. A. 506
——— P. C. 746
V. Elkin, B. A. 631
——— Elkington, G. E. 246a
——— H. P. G. 46, 636
——— J. F. 289
——— R. J. G. 137
M. ——— W. E. W. 476
V. Ellerman, C. H. W. 617
——— Ellershaw, A. 140, 176
——— W. 140d, 164
V. Ellerton, J. 231a
V. Ellery, J. 619
——— Elles, A. W. 24, 435
——— E. R. 24, 47c, 70, 755
——— M. R. 247
——— *Sir* W. K. 24, 47a, 53, 75a
V. & V. Ellesmere, F. C. G., *Earl of* 110, 636
V. Ellice, E. C. 617
——— R. F. 137, 143
——— Ellicombe, G. J. 309, 600
——— Elliot, A. F. 671e
——— A. J. H. 84
M. ——— A. L. 537
M. ——— C. 344
——— C. B. 744
V. ——— D. 639
——— E. H. M. 27, 425
——— E. L. 731
——— F. B. 624
V. ——— *Sir* G., *Bt.* 113
——— G. A. 338
——— G. R. 51C, 511
——— G. S. McD. 243
——— G. T. 397
——— H. 397
——— H. M. 139, 216m
——— J. F. 580g
V. ——— J. P. 594, 676
——— R. H. 700
V. ——— S. 641, 685
V. ——— S. D. 590
——— W. 15, 181
——— *Hon.* W. F. 47d
——— W. H. W. 624
V. ——— W. P. 618
——— Elliott, A. C. 749
——— C. A. 346b
——— C. B. 663
——— C. T. 586
——— E. D. 55, 143
V. ——— E. J. 618
V. ——— *Rev.* E. K. 668
——— G. C. E. 246a
——— G. H. 731
——— G. L. 443
——— H. C. 783
——— H. E. 36
V. ——— H. G. U. 629
——— H. H. 410
——— J. 768a
——— J. 770a
V. ——— R. 231e
——— R. 778
——— R. W. S. 751
——— Elliott, T. 777b
V. ——— *Rev.* T. H. 609
V. ——— T. W. 229
V. Ellis, A. 635
——— B. P. 256a
V. ——— C. A. 620
——— C. C. 239
V. ——— C. G. 224
——— C. K. J. 389
——— G. A. 370
V. ——— G. J. L. 615
——— G. M. A. 570
M. ——— G. R. C. 583
——— H. G. 459
V. ——— H. L. 107
V. ——— J. 615
V. ——— J. S. 255
V. ——— J. W. 597, 671h, 678a
V. ——— M. C. 606
——— P. 777b
——— P. M. 460
V. ——— B. K. 672a
V. ——— R. S. 648
——— T. 601
M. ——— W. E. C. 343
——— W. H. 393
——— W. M. 343
——— W. R. J. 468
V. ——— W. S. G. 609
——— W. T. 746
M. ——— W. V. 407
——— W. V. 780
V Ellison, C. 608a
V. ——— C. O. 786
——— G. P. 94
——— G. F. 8, 47f, 278
V. ——— O. J. 347, 637a
——— R. T. 77
V. ——— W. A. 637a
Ellissen, G. E. 142, 164
V. Elliston, G. 132
V. ——— G. S. 84e, 601, 671g, 672
V. Ellwood, A. 599
——— B. P. 750
——— Elmes, J. W. 8, 65, 580a
M. Elmitt, G. E. 201, 203
——— Elmslie, F. B. 127, 162
——— W. F. 345
V. Elphick, G. 111
V. ——— G. J. 639
——— H. W. 695
——— Elphinston, A. 546
——— Elphinstone, A. P. A. 748
M. Elphinstone-Dalrymple, E. A. 395
——— Elrington, F. R. 567
——— G. E. 246b
——— Elsdale, H. 31, 73, 286b
——— Elsmie, A. M. S. 748
——— G. E. D. 744
V. ——— J. B. F. 642
——— Elston, H. 75d, 756a
——— Elton, A. B. 841
——— A. G. G. 587
——— E. G. 454
V. ——— *Sir* E. H., *Bt.* 261a
——— E. A. G. Y. 186, 179
——— H. A. 654
——— H. S. 738
V. ——— W. 602
——— Elverson, H. J. 273
——— Elwes, E. V. 125, 194
——— H. C. 263
——— L. E. C. 501
——— W. V. J. C. 140a, 148
V. Elwis, J. C. 638
——— Elworthy, C. K. 84
——— Ely, A. 586b
——— E. A. S. 259
——— Eman, B. L. 125, 216r
V. Emanuel, C. A. 223
V. ——— M. 618
——— Emberton, F. 706
——— Embleton, J. 773
V. Emerson, G. A. 602
——— H. W. 251
——— I. B. 660, 670b
——— J. L. 14

Digitized by Google

Emerson, N. Z. 310
V. Emerton, A. F. 592
Emery, A. J. 654
V. ——— J. 220
V. ——— *Rev.* W. 601
——— W. R. 140, 156
V. Eminson, J. B. 262
V. Emley, A. 354
M. Emlyn, F.A.V *Visc.* 317
V. Emmett, R. 597
Empson, C. A. 72*a*
Emslie, J. 618, 620
M. Encombe, J., *Visct.* 238
Enderby, S. H. 286
V. Engage ba.h, F. G. 600
——— F. J. 979
M. Engerer, H. W. 568*a*
England, A. 710
——— A. T. 446
——— E. L. 474
——— E. F. 197
V. ——— G. F. 599, 671*p*, 675*a*
——— R. 140*c*, 148
——— T. P. 398
Engledue, H. A. 274
Englefield, J. 771
Engleheart, E. L. 857, 869
English, A. J. 99
——— C. E. 84*a*, 181
——— E. R. M. 470
——— F. P. 561, 621
M. ——— H. H. 116
——— J. O. 127, 194
V. ——— P. H. 601
——— W. 580*b*
Ennis, A. B. 414
M. Enniskillen, L. E., *Earl of.* 377
V. Enoch, C. D. 633
Enriquez, A. D. 734
——— G. D. 217*i*
V. Ensor, F. W. 621
V. ——— H. 633
Enthoven, C. H. 85, 844
——— P. H. 130, 151
Entrican, J. 700
Entwistle, T. G. 77
Erck, J. C. 741
M. Erle, C. 475
V. Errington, F. H. L. 646
——— W. H. 745
V. Errington-Josse, H. H. A. 231*a*
Erroll, C. G., *Earl of* 7, 72*a*, 642
Erskine, A. J. 580*d*
——— H. E. H. 748
V. ——— H. W. 633
——— G. 403
——— G. E. 755
V. ——— H. A. 594
——— J. D. B. 491
V. ——— J. E. 223*a*
——— J. F. 266
——— K. D. 742*a*
——— R. S. 226, 673
V. ——— T. H. 114
——— W. D. 676
M. Escombe, C. A. 407
Esmonde-White, H. F. P. F. 605
M. Esmonf, F. 584
V. Esp.in, H. H. 650
Essell, F. E. 278
Essex, R. E. 770
——— E. 47*e*
V. ——— G. D. de V., *Earl of.* 109
V. ——— J. R. 610, 677*a*
Esson, E. M. 841
——— W. 734
Etches, C. E. 290
V. ——— C. R. 610
V. ——— H. H. 639
Eteson, H. C. W. 134, 199
M. ——— P. B. 585
M. Etheridge, C. de C. 359, 631
V. ——— P. N. 598
Etherington, G. 249
V. ——— J. A. E. 595
V. Euman, A. 591
V. Eunson, G. S. 627*a*
Eustace, A. H. 743
——— A. R. 273
——— C. L. E. 480
——— E. 671*a*
——— F. A. D. O. 83
——— F. J. W. 134, 146
——— F. R. H. 248
——— H. M. 276, 767
M. ——— J. J. H. R. 483
V. Euston, H. J., *Earl of* 637*a*
V. Evans, A. 108
V. ——— A. O. 256
——— A. O. 698
V. ——— A. V. 627*a*
——— C. 140*c*, 156
——— C. 773
V. ——— C. D. 593
——— C. H. 607
——— C. L. 143
——— C. W. H. 461
——— E. 481
V. ——— E. 631, 682
V. ——— E. E. 631
M. ——— E. F. H. 388
——— E. G. 282
M. ——— E. J. 317*b*
V. ——— *Rev.* E. M. 626
——— E. S. 553
V. ——— E. T. 630
M. ——— E. W. D. 217*g*
——— F., *Esq.* 26
V. ——— F. 770
M. ——— F. H. F. 283
V. ——— F. O. 608
——— F. S. 445
——— G. A. P. 92
V. ——— G. H. 635, 680
——— G. H. 715
——— G. M. 742*a*
M. ——— G. P. E. 432
——— G. W. W. D'A. 105
——— H. C. 733
——— H. J. 474, 727
——— H. M. 24, 55, 726
V. ——— H. M. 319, 637
——— H. T. P. 389
——— J. 376
V. ——— J. 621
——— J. 772
V. ——— J. F. 610
——— J. F. 694
V. ——— J. L. 630
V. ——— J. T. 612
——— J. T. 249*a*
V. ——— J. W. 254
——— J. W., *Ind. Med. Serv.* 697
——— J. W. 714
V. ——— L. W. 221
V. ——— M. de G. 219
M. ——— O. L. J. 350
——— P. 670*a*
V. ——— *Rev.* R. 609
V. ——— R. C. T. 254
V. ——— R. G. 599
——— S. 701
——— S. H. 770*b*
——— T. E. 782
M. ——— T. J. 250
——— T. J. P. 731
V. ——— T. W. 610
——— U. W. 244
——— W. 140*c*, 160
V. ——— W. 317*i*
——— W. 649
V. ——— W. A. 237, 288
V. ——— W. H. 254
V. ——— W. J. 630
——— W. N. 747
V. ——— W. P., *Maj.* 651
V. Evans-Freke, *Hon.* P. C. 110
Evans-Gordon, C. 457
——— W. E. 736
V. Evans-Jackson, W. E. 648
V. Evans-Lloyd, E. 327
Evans-Lombe, A. F. 506, 508
——— C. S. B. 649, 648
——— E. H. 54*g*, 185, 188
M. Evanson, E. F. C. 360
V. Evans-Vaughan, F. J. 639
Evatt, F. W. 743
——— G. J. H. 33*a*, 656
——— J. T. 739*a*
V. Eve, A. S. 634 (2)
V. ——— C. G. 604*a*
V. ——— F. B. 242
V. ——— H. T. 54*f*, 604*a*
Evelegh, C. N. 307, 504
——— E. G. 733
——— F. J. 427
Eveleigh-de Moleyns, *Hon.* F. R. W. 99
Even, G. E. 785
Evens, P. 763
V. Everard, E. B. 619
M. ——— H. E. L. 387
M. ——— N. T. 552
M. ——— R. W. 551
M. Evered, R. K. 412
Everett, C. W. 1446
M. ——— E. A. 507
——— H. J. 817
——— L. W. D. 431
——— W. 3, 4*c*, 70
Everitt, S. G. 570
V. Evershed, C. L. 617, 680
V. Everson, J. A. 219
M. Every-Halsted, C. E. 383
V. Eves, C. W. 631
V. Evors, C. A. 630
V. Ewald, C. T. 648
V. Ewan, T. G. 223
Ewart, C. F. S. 809
——— C. G. E. 748*a*
——— C. H. 737
——— C. N. 141, 197
——— F. B. 393
——— G. D. H. 427
——— *Sir* H. P. 1
——— *Sir* J. A. 543
V. ——— J. C. 223
——— J. S. 30, 47*j*, 517
——— R. A. M. 400
——— R. H. 743
——— W. D. 517, 520
Ewbank, W. 36, 244
V. Ewen, A. F. 627*a*
Ewens, G. F. W. 696
V. Ewing, A. C. 640
——— A. W. S. 276
——— E. 25, 714
V. ——— J. 643
M. ——— J. P. 525
M. Exeter, *Most Hon.* B. H. G., *Marquis of.* 455
V. Exham, A. R. F. 629
——— F. S. 402
——— R. 28, 655
——— S. H. 346, 389
V. Exmouth, E. F. J., *Visct.* 600
——— C. 434
Exton, T. 760
V. Eykyn, T. P. 641
V. Eyre, D. 649
V. ——— F. H. D. 618
——— G. S. 782
V. ——— H. 626
——— H. A. 712
——— M. S. 996
——— M. S. 135, 216*a*
Eyre-Williams, E. 6, 60, 299, 427
M. Eyton, C. E. W. 482
——— J. H. W. 469
V. Eyton-Jones, J. A. 609, 685
V. ——— T. 108

F.

Faber, S. G. 246*b*
V. Facer, W. 635
Fagan, A. N. D. 336, 753
——— B. J. 556
——— C. G. F. 785
——— C. S. F. 730
——— E. A. 750
——— H. H. F. 737
——— H. R. 744
——— J. G. 759
——— J. L. 729
——— L. E. 749
——— W. W. 594
Faichnie, D. C. 334
——— F. G. 670
——— N. 669
Fair, A. E. B. 142, 200
——— F. K. 245
——— J. G. 106
——— W. 770*b*
M. Fairbairn, J. B. 508
Fairbrother, W. G 764
V. ——— W. R. 634
——— W. T. 734
Fairchild, W. 700*b*
V. Fairclough, B. 640
V. ——— J. D. 620
V. ——— J. K. 679, 689*a*
V. ——— *Rev.* W. 223
Fairfax, B. C. 562
Fairholme, W. E. 3, 47*i*, 130
V. Fairhurst, J. A. 635
Fairland, E. J. 89, 567
V. Fairley, J. G. 591
Fairrie, S. H. 676*b*
V. Fairthorne, B. W. 627*a*
Fairtlough, C. E. G. M. 437
M. ——— E. C. D'H. 348, 563
——— F. H. 275
V. Fairweather, A. F. A. 604
——— A. F. A. 604
V. ——— D. W. 622
V. ——— J. 633
Faith, T. 415
Faithfull, H. T. 75*c*, 580*a*, 784
——— W. C. 70*c*, 784
Faithorn, E. 709
Falcon, C. G. 246*a*
V. ——— G. 228
——— R. W. 741
——— W. K. 579 580
V. Falconer, C. 223*a*
V. ——— J. 649
Falkiner, T. H. 539
M. Falkland, B.P., *Visct.* 344
V. Falkner, C. G. 253*a*
V. ——— C. G. 258*a*
V. ——— H. G. 604, 686
V. ——— R. A. 110
——— *Rev.* T. F. 651
M. Falla, W. 533
V. Falle, *Rev.* S. 616
Fallon, J. 687
V. ——— *Rev.* W. S. 258*a*
V. Fallows, J. A. 603
M. Falls, H. E. 495
——— J. A. W. 580*d*
Falmouth, E. E. T., *Visct.* 19, 263
Falvey, J. J. 661
M. Fane, C. 448
——— F. J. 57, 74
M. ——— J. 554
M. ——— R. N. 496
——— V. B. 741*a*
M. ——— W. V. B. 396
Fannin, J. E. 671*f*
Fanshawe, C. 358
——— C. H. 271
——— E. A. 120
——— F. B. 461

Digitized by Google

Fanshawe, C. D. 86, 132, 196
——— G. L. 344
M. ——— H. C 252, 538a
——— H. D. 104
——— R. 427
——— R. W. 403
Faqir Muhammad 580j
Farbrother, C. H. 83
V. Fardell, J. 619
Fargus, H. 398
Farid Khan 217h
M. Farie, G. 371
V. Farish, A. F. 648
Farley, J. J. B. 494
Farmar, G. J. 346, 347
——— H. H. F. 34, 451
——— W. C. B. 140
——— W. L. 43h, 134
Farmar-Bringhurst, E. D. 664
Farmer, F. C. 126, 196
——— H. G. 767
——— J. 716
——— J. H. 670
——— L. L. 338
——— M. E. 762
Farquhar, F. D. 243
——— J. 143
V. Farquharson, A. H. 643
——— C. H 47a 81
V. ——— D. P. M. 645
——— E. G. 346a
——— H. D. 723
V. ——— J. D. 232a, 238
——— W. 646
V. Farr, E. A. 618
Farraday, W. 770a
Farrant, C. W. B. 497
——— H. C. B. 47e, 449
——— H. F. 75c, 735
V. ——— M. 312, 671i
V. ——— S. 112
V. Farrar, *Very Rev.* F. W. 506, 549
V. ——— R. A. 809
M. Farrell, E. F. J. J. 553
——— H. J. W. 138, 199
——— J. 766a
——— L. M. 341
Farren, *Sir* R. T. 449
V. Farrer, A. R. 321
——— P. 421
Farrington, F. 217i
V. Farrow, G., *junr.* 332
Farwell, C. B. 246a
——— W. C. 755
Fasken, C. G. M. 734
——— W. A. D. 601
——— W. H. 740
Fasson, D. J. M. 47f, 135, 196
Fateh Khan 580j
Faulder, G. A. 449, 593
Faulkner, A. A. M. M. 742
Faunce, A. de L. 454, 753
——— B. 979
——— C. E. 664
——— E. 53, 725
——— G. de la M. 457
——— R. de L. 747
V. Fausset, H. J. 637, 677
V. Faux, E. 533
V. Favell, T. M. 329
V. Fawcett, A. S. 633
V. ——— C. 903
——— E. 694
——— H. H. 2
——— J. F. M. 90
V. ——— J. H. 614
——— P. H. 137, 231
V ——— W. C. 605
——— W. F. 453
——— W. J. 658, 670a
M. Fawcus, H. 312
V. ——— J. S. 330
Fawkes, E. D. 443
M. ——— G. P. 294
——— L. G. 40, 47c, 734
M. Fawssett, F. 316, 671i
Fawssett, G. 670b
Fayle, R. J. L. 663
Fayrer, *Sir* J., *Bt.* 1
Fayrer, J. 78, 667
——— J. O. S. 730a
Fear, W. 734b
Fearn, W. 701a
Fearnside, C. F. 701
Fearon, J. A. 341
——— J. P. 592
V. Featherstone, H. B. 768b
Feaver, W. J. 706
Fedden, C. A. 402
Feetham, E. 458, 627a
Fegen, M. F. 138, 216a
Felden, C. W. M. 3, 87
——— E. L. C. 503
——— G. C. 509, 641
M. ——— H. B. 233
——— J. H. G. 480
M. ——— P. H. G. 57, 443
M. ——— R. 553
——— R. B. 31, 135
——— R. M. 488
——— R. E. 450
——— W. G. C. 546
M. ——— W. H. 233
Feilding, B. F. P. 486
——— G. P. T. 263
——— J. B. 649
V. Felce, E. 650
V. Fell, A. L. 221
V. ——— H. B. 594a
——— J. P. 13f, 182
——— R. B. 869
M. ——— W. E. 217d, 217f
Fellowes, H. Le M. 751
——— J. 10, 67
M. Fellowes-Gordon, H. G. 515
M. Fellows, C. F. 217e
——— C. S. 426, 763
M. ——— E. G. 328
Feltham, W. P. 661
Felton, J. 777b
Fendall, C. P. 130
Fenn, E. H. 268, 659
——— E. H. McE. 750
——— W. T. 431
V. Fennell, T. 608, 673a
Fenner, C. C. 747
M. ——— C. E. 295
——— H. 766a
M. ——— R. L. 573
M. Fenning, G. S. T. 464
——— W. M. 751
Fenton, A. B. 75c, 734
V. ——— F. E. 631, 671g, 678b
——— F. F. 96
——— G. H. 715
V. ——— J. 640a
——— J. L. 742
V. ——— *Sir* M. 356a
V. ——— R. C. 353
M. ——— R. W. C. 400
V. Fenwick, E. G. 107
——— G. C. 780a
——— H. T. 78
——— M. A., C. B. 84, 409
——— M. J. E. 431
M. ——— R. C. 447
——— W. 533
V. Ferguson, A. 611
——— A. F. 700
——— A. F. H. 27, 34d, 77
——— A. G. 568
——— C. A. 394
V. ——— F. D. 644
V. ——— G. G. 646, 679
V. ——— H. 631
——— H. 671a
M. ——— J. 216b
M. ——— J. 528
V. ——— *Rev.* J. 501
V. ——— J. 642
——— J. 765
——— J. 770
V. ——— J. A. 640
Ferguson, J. D. 369
V. ——— J. M. 643
M. ——— J. M. 492
——— J. W. 51
——— N. C. 666
——— R. J. 47
——— R. P. 856
——— R. T. 623, 680
——— S. C. 286
V. ——— *Rev.* T. P. 625
——— V. 30, 31, 362
V. ——— W. 642
V. ——— W. 643
——— W. 763
V. ——— W. S. 633
Ferguson-Davie, A. F. 749
V. ——— C. J. 601
——— W. J. 405
Fergusson, A. C. 140e, 716p
——— C. 34, 358
V. ——— G. 693
M. ——— G. C. D. 571
——— H. C. 506
——— H. J. *Rev. Rif.* 589
V. ——— J. 598
——— J. A. 33, 47e, 72c
V. ——— R. A. 355
V. ——— W. 232a, 671g, 675a
V. ——— W. B. 233a, 687
V. ——— W. H. 356
——— W. J. S. 79
M. Fergusson-Buchanan, G. J. 251
V. Ferme, W. T. 591
Fernandez, A. P. 701a
Fernie, F. H. 79
Ferns, E. 608
Fernyhough, H. C. 466
Ferrand, E. 606
Ferrar, H. M. 106a, 134
——— M. L. 341
——— M. L. 581
——— W. H. 333
M. Ferrers, C. F. S. 425
Ferrier, G. H. 710, 715d
V. ——— J. 611
——— J. A. 239
V. Ferris, *Rev.* A. H. 281
——— J. T. 83
——— T. 763
M. ——— W. B. 516
——— W. B. 782
Ferry, J. 774
V. ——— R. B. 639
V. ——— S. O. 594
Ferryman, A. F. 581
Festing, A. H. 84d, 538
——— W. R. 580
Fetherstonhaugh, E. 562
M. ——— F. B. 535
——— J. D. 548
——— R. S. 477
R. 67, 477
T. 510
V. Feversham, W. E., *Earl of* 605
V. Few, R. E. 614
V. Farington, R. A. 635
Ffennell, R. 554
Ffinch, M. B. D. 493, 494
M. Ffolliott, W. H. 216i
M. Fforde, C. R. 828
ffrench, *Hon* J. M. V. J. 541
ffrench-Mullen, D. 693
——— J. 692
——— J. L. W. 746
——— T. 660
ffrench, A. 789
——— T. 742a
V. Ficklin, A. 614
Field, A. S. 768a
——— C. 640a, 722
——— C. D. 103
——— C. D. 310, 750
——— C. D. 748a
——— C. W. 743
Field, F. 764a
——— H. N. 310
——— J. A. F. 271
——— J. T. 263
V. ——— *Rev.* S. B. 664
V. ——— T. W. 251
——— W. C. F. 733a
——— W. F. 766b
——— W. H. 774
Fielden, H. 92
V. Fielder, A. 632
V. ——— G. B. 632
Fielding, J. 47
V. Fife, A. J. 1 298
V. ——— A. W. G., *Duke of* 222a
——— H. W. 399
——— J. G. 74c
——— R. B. 140a, 232a
——— R. D'A. 342
Figgins, C. J. 770a
V. Fildes, J. 598
Fincastle, A. E., *Visct.* 22, 161
Finch, A. G. 439
——— B. J. 770a
——— C. 742
V. ——— C. T. W. 253
——— E. H. F. 389
——— G. F. C. 142, 180
——— H. M. 458
——— H. W. E. 474
——— P. J. 510
Finch Hatton, E. H. 278
V. Finch-Smith, *Rev.* W. E. B. 192
Finden, W. 690
V. Findlater, A. K. 34f, 589, 643
V. ——— T. 643
——— Findlay, A. S. 764a
——— C. 517
——— C. W. McD. 515
M. ——— F. 528
V. ——— F. J. 232a
V. ——— G. 611
M. ——— H. 216
——— J. 671f
V. ——— J. L. 221a
——— N. D 28, 30, 216a
V. ——— R. 109
Fink, G. H. 694
Finlaison, D. B. 734
Finlan, P. 726b
M. Finlay, A. 419
——— A. B. 330
V. ——— C. J. 611
——— F. D. 314
V. ——— H. A. 611
M. ——— H. T. 564
M. ——— R. F. 204
——— W. 671e
Finlayson, D. 507
——— J. 715
Finley, A. 671
V. Finn, E. S. 593
——— H. 25, 108
V. ——— H. 693
M ——— J. C. F. 525
Finnamore, H. L. 701d
V. Finney, C. P. 626
Finnie, R. B. 266
Finnigan, T. 773
V. Finnis, F. 220
——— H. 23, 259
——— J. F. 749
V. Firbank, J. T. 256a
Firoz Khan 580j
V. Firth, B. A. 638
——— E. W. A. 746
V. ——— H. 699
V. ——— H. J. C. 152a
——— H. V. 750
V. ——— M. 118
——— R. A. 748a
——— R. H. 40, 664
——— S. 144, 217d
Fischer, L. G. 695
——— T. A. 741
Fishbourne, C. E. 286
——— J. E. 671a
Fishe, A. 730a

Digitized by Google

F. Fisher, A. 384, 663
F. ——— A. C. 800
——— A. A. 84, 731
——— A. E. 765
F. ——— B. D. 631
——— C. A. 247, 192
F. ——— C. E. 112
——— C. J. 183, 183a, 183
——— C. S. D. 474
——— C. T. 721a
F. ——— E. 112
——— F. 747
——— F. G. 304
——— F. T. 458, 121
F. ——— G. F. 594
M. ——— H. 183
——— H. F. T. 580f
F. ——— H. O. 231
——— J. 697
——— J. 741
——— J. 764a
——— J. F. 183, 176
M. ——— J. L. 515
F. ——— J. W. 637a
M. ——— O. H. 304
——— R. B. W. 95
F. ——— Rev. R. H. 610a
F. ——— T. T. 619
F. ——— V. H. 604
——— W. A. 748a
F. ——— W. A. 644
Fisher-Rowe, L. R. 259
M. Fison, H. V. 424
Fitton, G. W. 459, 713
——— H. G. 34, 47f, 458
FitzClarence, C. 75c, 203
——— E. 422
FitzGeorge, A. C. F. 69, 74a
M. FitzGerald, A. E. 483
——— A. J. 96
——— A. O. 665
——— A. T. D. 260
——— C. J. O. 737
——— C. M. 498
——— C. M. 733a
——— O. A. G. 581
——— G. A. 183, 183
——— G. S. F. 380
——— G. J. 78
M. ——— G. O. 481
M. ——— Lord H. 332
——— H. S. 47f, 501
——— J. W. R. 551
M. ——— L. de V. 574
——— M. 52
——— M. J. F. 149, 200
——— P. D. 96
——— T. P. 777
M. ——— Lord W. 433
M. ——— W. O. 533
F. Fitzgerald, Rev. E. M. 619
M. ——— W. 575
F. ——— Rev. W. G. 604
FitzGibbon, J. A. 140d, 160
M. FitzHarris, J. E., Vicct. 416
FitzHenry, C. B. 83
Fitzherbert, E. H. 72c
F. ——— F. E. 113
Fitz Herbert, H. 458
M. ——— H. M. 308
F. ——— Rev. R. 111
M. ——— R. R. W. 551
F. ——— W. 111
F. Fitz Hugh, G. 110
Fitzmaurice, Lord C. G. F. 86
——— R. 127, 148
M. Fitzmaurice-Drane-Morgan, Hon. H. R. T. G. 339
Fitzpatrick, B. D. 751
——— J. 701b
M. Fitzpatrick, J. F. 695
Fitzpatrick, R. R. 499, 500
Fitzpatrick, T. 306
——— W. 403, 404
FitzRoy, P. FitzW. 140a, 176
F. Fitzwilliam, W. T. S. Earl 118
Fitzwilliams, E. C. L. 481, 530h
FitzWygram, Sir F. W. J., Bt. 100, 618
Fixott, J. L. 125
F. Flamank, J. A. 224
Flanagan, G. 777a
——— J. W. H. 661
——— M. 702
——— R. N. A. 357, 542
——— T. 702
F. Flecknoe, J. B. 239
F. Fleetwood, W. J. 596, 675
Fleetwood Wilson, G. D. A. 3, 43
F. Fleming, A. 222a
F. ——— A. D. 594a
F. ——— A. J. 219
F. ——— C. 111
——— C. C. 670
M. ——— E. 464
——— E. W. 37, 47g, 75c, 127
——— Sir F. 23
——— F. 143a, 157
F. ——— F. 227
F. ——— H. 590
——— H. L. 745
M. ——— H. S. 444
——— H. T. 845
F. ——— J. B. 600
F. ——— J. D. 233a
F. ——— J. G. 643
——— J. M. 738
——— P. F. 87
M. ——— P. F. 280
F. ——— R. A. D. 103
F. ——— W. G. 640a
F. Flemmich, G. F. 600
F. Fletcher, A. 107
——— A. F. 72a
M. ——— A. F. 293
F. ——— A. K. 632
F. ——— B. 648
——— C. W. 595
F. ——— E. 633
F. ——— E. L. 593
F. ——— E. L. 630
——— E. W. 236
F. ——— F. D. 647
M. & F. ——— G. H. B. 447, 649 (2)
F. ——— G. R. J. 631, 671i, 685
F. ——— Sir H., Bt. 617
——— H. J. 665
F. ——— H. R. 198
——— H. W. 301
——— J. 590i
F. ——— Rev. J. B. 255
F. ——— J. A. 619
F. ——— J. G. B. 619
M. ——— L. 475, 587a
F. ——— P. 635
F. ——— P. F. 279
M. ——— R. 615
F. ——— S. R. 650
M. ——— S. R. 395
——— W. 768a
——— W. 770b
——— W. B. 30, 47f, 135
F. ——— W. H. 254
F. Flett, C. H. 603
F. ——— B. J. R. 590
Fleury, C. M. 670a
——— W. L. 710, 713b
F. Flinn, D. E. 597, 671g, 675a
Flint, E. M. 45, 135, 150
——— J. 83
M. ——— R. B. 451
Flintoff, T. 77, 714
Flood, E. 671b
——— S. J. 661
Flower, O. S. 358
M. ——— P. A. 332
F. ——— R. F. 34g, 594a
——— S. S. 286
F. ——— V. A. 631
F. ——— Rev. W. 220
Floyd, H. 770
F. Fluitt, A. R. 608
Fludyer, H. 63, 74a
Flynn, D. J. C. 768b
——— E. 777b
M. Foakes, E. T. 387
M. Fogg-Elliot, C. T. 504
F. Foggo, W. S. 642
Foley, A. G. 289
M. ——— A. G. P. 491
F. ——— C. H. 602
M. ——— C. P. 272
——— F. W. 458
——— J. 524, 556
——— R. E. 743
——— Hon. St. G. G. 419
——— T. 767
F. ——— T. McC. 35a, 671k, 679
Foljambe, Hon. A. W. de B. S. 569
F. ——— G. S. 696
——— H. F. F. B. 481
Folkard, A. G. 770b
F. Folker, H. H. 637
F. Folkestone, J., Visct. 634
Follett, H. S. 85
F. ——— J. S. 108
——— R. W. W. 64, 74
——— S. W. 94
M. Fonnereau, C. A. 315
Fooks, G. E. 700
——— H. 604
Foord, A. R. 317
——— E. R. 747
——— J. 390
Foord-Kelcey, W. 39
Foot, R. M. 274, 604a
Foote, A. W. 494
——— F. O. B. 123, 189
——— H. B. 135
F. ——— J. K. 609
Footner, E. 671k
Foran, R. 772
——— Rev. T. 653
——— Forbes, A. 140, 216f
M. ——— A. G. 471
——— A. J. 362
——— A. M. H. 350
——— A. W. 736a
F. ——— C. W. 109
M. ——— D. H. 272
——— E. E. 584
——— G. F. B. 337
——— G. W. 79
F. ——— H. 642
M. ——— I. R. I. F. 34e, 516
F. ——— J. 643
F. ——— J. A. B. 642
——— J. F. 486, 497
——— J. G. 469
M. ——— J. O. 515
F. ——— J. S. 112
F. ——— J. S. 256a
F. ——— J. W. F. 594a
——— L. A. 745
——— R. G. B. 355
——— R. L. 413
——— T. A. C. 101
——— W. E. d. 289
——— W. L. 202
——— Hon. W. R. D. 514
Forbes-Gordon, A. D. 518
Forbes-Sempill, Hon. D. 34g, 511
——— Hon. J. (Master of Sempill) 434
Ford, C. A. W. 746
——— C. H. 135, 150
Ford, C. W. L. 34g
——— G. R. 77a
——— H. 777a
——— H. B. 748
F. ——— H. J. 217i
F. ——— J. R. 602
F. ——— P. B. 610
——— R. 580e
M. ——— R. J. 264
——— R. W. 661
F. ——— W. A. 231
Forde, B. 669
——— L. 139, 155
M. ——— Rt. Hon. W. B. 527
M. ——— W. G. 527
Fordham, W. M. 581
Ford-Hutchinson, G. H. 533
Fordyce, A. D. 787
F. ——— A. D. 643
——— H. L. D. 746
——— J. F. D. 732
M. ——— R. D. 516
Fordyce-Buchan, G. C. 133, 148
F. Forester, F. W. 112
Forestier-Walker, C. E. 137
——— Sir F. 8, 55
——— W. E. F. G. T. 37, 136, 213o
——— M. C. 47e, 477e
B. F. 644
F. Forfar, P. 780a
Forjett, F. H. 143, 216f
Forman, A. B. 143, 216f
——— D. E. 141, 180
——— R. R. 661
F. ——— J. 596
F. Formby, J. 596
M. ——— M. L. 483
——— R. F. R. 739a
F. Forrest, A. R. C. 601
M. ——— C. E. 449
——— E. G. 670b
——— G. A. W. 42, 72d
——— J. 305
——— J. 660
——— J. 775
F. ——— Rev. J. 642
F. ——— J. D. 611
——— J. R. 666
F. ——— J. S. 230, 670e
——— J. V. 670b
F. ——— P. 612
F. ——— Very Rev. R. W. (Dean of Worcester) 618
F. ——— T. 611, 625
M. ——— W. 482
——— W. C. 96
F. Forrester, H. C. C. 644
——— J. S. 78
F. ——— J. S. 598
——— J. S. 78, 559
F. ——— T. P. W. 220
Forsayeth, R. W. 671a
F. Forsdyke, C. A. 638
——— F. W. 715
F. ——— J. M. 638
F. Forsey, J. 231
Forster, B. L. 54, 118
M. ——— Sir C., Bt. 495
M. ——— G. C. 296
——— G. N. B. 290
——— J. B. 537
M. ——— J. E. 500
M. ——— J. G. 526
M. ——— L. H. V. 303
——— P. B. B. 745a
F. ——— R. J. 603
——— T. H. B. 47g
F. ——— W. 283
F. Forsyth, D. 641
F. ——— J. 228, 680
——— J. 701a
F. ——— J. H. 238

Digitized by Google

V. Forsyth, J. N. 228
V. ——— W. D. 238, 688
M. Forsyth-Grant, W. F. 209.
Fort, G. H 445
V. ——— T. 635, 671*g*, 675
Forte, H. A. N. 326
Forteath, F. W. H. 748*a*
Fortescue, *Hon.* C. G. 567, 570
——— F. A. 47*h*, 473
——— H. 103
M. ——— H. C. 440
——— *Hon.* L. H. D. 102, 106*a*
M. ——— M. C. F 528
V. Fortescue-Cole, J., H. W. 640
Forth, C. T. W. 743
V. Forti, A. H 603
V. Forward, W. 600
M. Forwood, D. B. 216
M. Fosbery, C. T. V. 420
——— F. L. 533
Foss, J. E. V. 671*a*
——— K. M. 75*d*, 736*a*
M. Fosswill, W. P 534
Foster, A. 47*j*, 545, 548
M. ——— A 481
V. ——— A. H. B. 635
M. ——— A. J. 217*b*
V. ——— *Rev.* A. W. 282*a*
M. ——— B. N. 420
——— C. E. 57, 78
——— C. P. 87
V. ——— E. H. 282*a*
V. ——— E. M. 319
V. ——— F., *Lt.* 324
V. ——— F. W. 639
V. ——— *Rev.* H. C. 281*a*
——— H. E. 474
——— H. J. 47*h*, 240
V. ——— H. J. 604*a*
V. ——— J. A. 268*a*
M. ——— J. F. 203
——— J. R. 138, 210*r*
V. ——— J. Y. 224
V. ——— L. C. 615
——— L. M. 742
V. ——— L. P. 615
——— M. A. 317
——— P. 135, 195
M. ——— P. J. 302
——— P. L. 140*e*, 156
V. ——— P. S. 113
V. ——— R. 502
——— *Rev.* R. 42
——— R. C. 137, 198
——— T. D. 580*d*
V. ——— W. F. 282*a*
——— W. H. 580*e*
——— W. L. 143, 168
——— W. Y. 26, 131
M. Foster-Melliar, J. K. 472
V. Fothergill, S. R. 111
Fouldston, P. G. 546, 553
Foulis, A. P. L. 719
V. Foulkes, A. G. 231
——— C. H. 247
V. ——— H. C. 596
——— H. D. 140*d*, 164
——— *Rev.* T. H. 351
——— T. H. 701
V. Fountaine, A. C. 596
Fowell, N. P. 134, 158
Fowke, F. 422
——— G. H. 244
V. Fowle, G. S. 643
——— J. 106
——— T. E. 299
——— T. F. T 156
V. ——— W. 605
V. Fowler, A. G. 615
——— B. W. 671*f*
——— C. A. 743
V. ——— C. B. 631
M. ——— C. C. 447
V. ——— C. D. 629
——— C. E. P. 670
V. Fowler, D. G. M. 24*e*, 644
——— F. C. 135, 216*c*
——— F. J. 742
——— G. C. O. 715
V. ——— G. W. 627*a*
——— H. B. 273
V ——— *Sir* J. 266*a*
V. ——— J. H. 225
——— J. S. 245
V. ——— *Rev.* M. 293
——— R. 777*b*
V ——— R. H. 599
M. ——— R. N. 543
V. ——— S. J 231
V. ——— *Sir* T. 113
——— V. A. M. 297, 428
V. ——— W. H. 605
——— W. J. 128, 153
——— W. J. 141, 176
Fowler-Butler, R. 293
Fowles, J. 766*a*
M. Fownes-Luttrell, A. C. 211
Fox, A. E. 317, 619
——— A. C. 670*a*
——— A. M. 142*a*, 200
——— B. H. M. 528
V. ——— C. 638
——— C. 330
M. ——— C. J. 475
——— E. V. 494
——— G. F. 701*d*
V. ——— G. H. 265*a*
——— G. M. 14, 25*a*, 73
V ——— G. W. 639
——— H. C. 725
V. ——— J. A. 231, 684
——— J. J. 770
V. ——— J. E. 599
V. ——— L. J. 629
——— L. W. 749*a*
——— M. F. 550
V. ——— M. J. 223, 678
——— P. H. 661
——— R. F. 134, 167
M. ——— S. M. D. 516
——— R. P. 295
——— T. O. A. 709
——— W. 446, 448
——— W. R. 47*d*
V. Foxcroft, J. H. 649
Fox-Pitt, W. A. L. 258
Fox-Pitt-Rivers, A. H. L. 426
Fox-Strangways, H. S. 743
——— T. S. 339, 522
V. Foyster, W. H. 606
V. Frain, J. S. 639
Framingham, E. 376
V. France, W. S., *jun.* 635
M. France-Hayhurst, C. H. 355
——— P. C. 353
——— W. H. 108
M. Francis, J. L. 525*a*
M. Francica, A. 34*c*, 588*a*
M. Francis, A. O. 89
——— A. O. 447, 671*i*
——— C. A. W. 719
V. ——— E. 512
——— E. 770*a*
——— G. F. 75*c*, 733
——— H. H. 270 273
M. ——— H. O. 315
——— O. L. 84
V. ——— R. J. E. 622
——— S. G. 322
M. ——— W. H. 216
Frankfort de Montemorency, R. H. *Visct.* 19, 53
Franklin, W. W 723
Frankland, A. P. 314
——— C. 47*c*
M. ——— *Sir* F. W. F 331
——— G., *Bt.* 331
Franklin, B. 601
——— C. 774
Franklin, *D.* F. 662
Franklyn, C. de M. 245, 253
——— W. E. 67*f*, 241
Franks, G. D. 104
——— G. McK. 188
——— H. C. 320
Fraser, A. 249
V. ——— A. 643
——— A. 770*a*
V. ——— A. 617*a*
——— A. A 329
M. ——— A. B. S. 275
——— A. D., *Capt.* 513
V. ——— A. D. 544, 671*h*, 677
——— A. G. 366
——— A. H. 47*e*, 425
——— A. R. 33*a*, 113
V. ——— C. L. 233, 671*h*, 682
——— *Hon. Sir* D. M. 118
——— E. A. 780*a*
——— F. J. 748
M. ——— F. J. 307
V. ——— F. W. 226
——— G. B. 253, 677*a*
——— G. I. 573
V. ——— H. D. 241
M. ——— H. B. C. 212
——— H. C. 76
——— H. C. 722
V. ——— H. E. 625
——— H. F. 90
——— *Hon.* H. J. 268
V. ——— H. M. 641
——— H. St. J. 701
V. ——— J. 253
V. ——— J. 640
——— J. 33, 658
——— J., *Wt. Off.* 768
V. ——— J. F. 611
V. ——— J. R. 254
——— J. R. 372
——— J. R. 449
——— J. W. 333, 642
——— K. A. 92
——— L. D. 138, 184
——— N. G. 745*a*
——— N. W. 402
V. ——— R. 611
——— R. H 458
——— R. J. G. 243
M. ——— R. O. 533
——— R. W. M 290
——— T 35, 44, 47*b*, 56, 75
——— T. 243
V. ——— W. 631
——— W. A. 746
——— W. A. C. 106
V. ——— W. D. 609, 679*a*
——— W. F. M. 1. 738
——— W. S. 745*a*
V. Fraser-Tytler, E. G. 643
Frayling, G. E. 774
V. Fraser, G. S. 742
V. ——— J. 253*a*
——— P. T 671*c*
V. Freake, F. M. 103
V. Freame, B. E. 620
Frederick, C. A. A. 34*a*, 362
——— J. J. 44
Freeland, A. D. 139, 176
——— H. F. E. 246*b*
——— L. G. 454
Freeman, E. C 603
——— *Rev.* E. V. 230
——— F. 41
V. Freer, E. L. 594*a*, 671*a*, 675*a*
V. ——— W. J. 605
Freeth, C. J. D. 141, 196
——— F. E. 186, 231*a*
——— G. H. B. 346
Fremantle, G. 268
V. ——— *Hon.* T. F. 3, 624
French, A. 58, 717
——— A. H. 734
——— C. A. L. 80
——— C. N. 415
French, F. H. 191
——— G. A. 34*b*, 70
——— G. A. 580*d*
——— G. B. 694
V. ——— G. J. 627
V. ——— G. W. H. 630, 679, 688
——— H. C. 670
——— H. F. J. 719
——— J. D. P. 3, 66
——— *Hon.* R. 351
V. ——— *Rev.* R. D. 204
M. ——— *Hon.* R. P. 543
——— S. G. 338
——— W. C. 749*a*
V. ——— W. F. 646
V. Frenchman, E. P. 697
V. Frend, E. C. 593
——— G. 14, 38*b*
Frere, W. A. J. 349
Freshwater, A. 671
V. Frew, D. 644
——— W. 607, 678*a*
V. Frewen, E. 109
——— H. B. 644
——— S. 101
V. Frewer, F. W. 608
Freyer, S. F. 265 609
Fricker, W. 738*b*
V. Friedberger, W. S. 595
Friedericks, D. A. 35, 246*a*
Friend, L. B. 241
V. Frigout, F. W. 228
Frith, G. R. 248
——— H. C. 317
——— W. H. 124, 166
Frizelle, J. 552, 765
Frodsham, W. J. H. 293
Frost, H. 696
M. ——— H. 316
——— J. 249*a*
V. ——— L. 210
——— R. F. 31, 714
Froud, W. 774
Fry, C. I. 733
V. ——— E. C. 231
——— W. 231
V. ——— W. H. 253*a*
V. Fryer, *Rev.* B. S. 601
——— C. R. 213
——— F. A. B. 91
——— F. L. 259
——— G. W. S. 737
M. ——— H. D. 316
——— J. 31, 53
——— J. 31, 93
——— J. E. 204
M. ——— J. W. 344
——— L. C. 789*a*
M. Fuge, T. W. M. 484
V. Fulcher, A. W. 112
——— W. 770
Fulke Greville, *Hon.* C. B. 93
M. Fullarton, R. W. F. 216*g*
V. Fuller, A. E. 253*a*
——— C. B. 143*a*
V. ——— C. E. W. 592
——— C. G. 247
——— F. G. 246
——— G. C. 89, 711
V. ——— J. 253, 679*a*
——— J. 409
V. ——— J. M. F. 113
M. ——— P. R. 335
——— R. W. 133
V. ——— T. 218, 681
M. ——— W. A. 383
——— W. C. 271
Fuller-Acland-Hood, A. 14, 567
V. Fullerton, F. W. 604, 689
M. ——— G. D'E. H. 293
——— ——— 692
——— J. D. 230, 253

Digitized by Google

Fullerton, T. W. A. 606
Fulson, G. W. R. 136, 174
——— H. A. 342
——— H. T. 332, 752
——— J. D. R. 143
V. ——— J. W. 590
——— R. 75c, 733a
——— W. S. 408
M. Fuller, M. 495
M. Furlong, J. A. 462
——— M. 737
V. Furneaux, J. B. 355a
Furner, W. P. 144a, 189
Furness, W. 766
Furney, J. L. 531, 751
V. Furniss, A. 536
Furnivall, W. E. 143
Furse, W. T. 87, 155, 155
V. Fyers, E. W. H. 647
——— H. A. 568
——— Sir W. A. 502
V. Fyfe, Rev. H. 642
Fyffe, B. O. 331, 331
Fyson, A. 517

G.

Gabbett, A. C. 749a
——— P. C. 700
V. ——— P. L. A. 548
——— P. R. 27, 658
——— R. E. P. 358
V. Gabriel, E. E. 219
V. ——— W. M. 616, 686
V. Gadd, W. L. 650
Gage, Æ. M. B. 99
——— J. C. 72a, 74
M. ——— J. S. D. 34c, 464
——— M. F. 86
M. ——— R. F. 300
——— R. S. 561, 564
Gahagan, J. J. 777b
Ganan, M. C. 709, 713e
V. Gainsford, A. J. 337a
V. ——— B. H. 632
Gair, S. 768b
Gaisford, A. R. 74c
——— D. J. 361, 364
——— G. 731
——— J. 748
——— R. B. 474, 349
——— W. T. 510
Gaitskell, O. 705b
——— S. 719
——— W. J. 718
Galbraith, F. A. 474
——— G. E. 184
V. ——— J. H. 640
——— S. H. 663
——— W. 26, 55
V. ——— W. B. 206a
Gale, C. W. 341, 462
——— E. S. 562
——— H. R. 244
——— J. B. 336
——— M. H. L. 858
——— W. A. 340
V. ——— W. M. 340
Galea Naudi, C. 568a
M. Gales, E. B. 504
——— R. E. 99
Galindo, R. E. 406
Galizia, J. A. 587a
Gall, C. D. M. 298
Gallagher, H. 764
——— J. 701b
Gallagher, W. 767
V. Gallaher, G. R. S. 625
Gallehawk, J. W. 550
Gallenga, G. H. 561
V. Gallie, J. R. 632
V. Gallop, H. E. M. 604a
M. Galloway, A. E., Barlaf 351
——— F. L. 140, 155
——— H. 332
——— H. B. 510
V. ——— J., junr. 591
——— J. J. 346
——— J. M. C. 54, 757
Gallway, E. 774
Gallwey, E. J. 317
——— H. L. 34c, 339
——— M. M. 357
——— Sir T. L. J. 235
——— T. J. 34, 559
M. Galsworthy, A. J. 443
M. ——— A. B. 951
Galton, Sir D. 44
——— H. G. H. 197, 166
V. Galway, G. E. M., Visct. 111
——— R. H. 196
Galwey, R. H. 141
Gambier, C. F. 733a
V. Gamble, A. G. 599
V. ——— D. 630
V. ——— D., jun. 630
V. ——— J. C. 630
——— R. N. 21, 47i, 305
Game, P. W. 142a, 164
M. Gammell, S. J. 312
V. Gamon, C. 608
M. Ganado, A. W. 217a
V. Gandy, J. G. 616
V. ——— W. 614, 675
V. ——— W. W. 254
V. Gane, W. H. 231a
V. Gange, A. W. 647
Garbett, C. H. 729
——— C. H. V. 732
V. Gard, T. L. 600
Garde, W. H. 671d
Garden, A. H. 748
——— A. R. H. 747
V. ——— B. J. 227, 675
Gardiner, A. 346b
V. ——— E. J. L. 353a
V. ——— Rev. F. A. 319
V. ——— Rev. F. E. 635
——— G. F. 332
——— H. 504
M. ——— H. B. W. 444
——— H. L., Gen. 1, 118
——— H. L. 130, 216a
——— H. W. 142a, 200
——— I. F. F. 270
V. ——— J. 640
——— J. 762
——— R. 437
——— R. J. 501, 704
——— W. A. 409
——— W. A. 671d
V. Gardner, A. S. 231
——— C. H. 474
——— F. S. 723
V. ——— H. 595
——— H. G. 671f
——— H. M. 306
M. ——— J. C. 371
V. ——— Rev. M. 591
——— R. 499
——— R. M. S. 383
V. Gardner, W. 689a
——— W. H. 763
V. Garfit, H. F. 636
Garforth, Rev J. 601
Garland, E. A. C. 606
V. ——— T. 643
V. Garlick, E. 627
Garner, C. 34c, 667
V. Garner, W., jun. 630
Garnett, C. F. 350
——— C. F. 74d
——— H. T. 550, 551
——— R. 1, 68, 73
V. ——— W. B. 627
V. ——— W. G. 627
Garnett-Botfield, W. D. 126, 194
V. Garnham, T. W. 592
Garnock, R. B., Visct. 95
V. Garnons-Williams, R. D. 344, 610
Garrard, J. B. L. 88
V. ——— S. H. 109
V. ——— T. F. 695
Garratt, C. H. 418
——— F. S. 84
V. ——— F. S. 619
——— G. C. 556
V. ——— G. H. 608
——— H. S. 748a
V. ——— J. W. 613
——— L. C. 963
M. ——— N. D. 195
——— R. 581
V. ——— S. 613
Garraway, C. W. 337
——— H. S. 751
Garrett, A. H. 247
——— A. J. 731
V. ——— A. N. B. 629
V. ——— E. 230
V. ——— F. 601
V. ——— H. K. 635
——— J. R. 733
——— R. V. 735
——— T. H. H. 745
V. ——— V. E. 601
V. Garriock, L. J. 256
V. Garroway, J. 612
Garsia, C. J. 470
——— H. G. A. 580f
V. Garson, J. H. R. 619
V. Garstang, E. B. 627, 676a
Garstin, A. A. 75e, 473
——— G. L. 76c, 733
——— H. E. 140d, 160
M. ——— W. F. C. 538
V. Garton, W. 618
——— W. G. A. 768a
Gartside-Tipping, R. F. 76c, 733a
Gartside-Tippinge, E. A. 129, 223
M. Garvice, C. 557
V. Garvie, A. F. 225
——— J. 695
Garvin, J. E. 768b
Garwood, F. S. 346b
——— J. F. 72d, 337
——— J. R. 347
——— J. W. 271
Gascoigne, C. C. O. 510
——— E. F. O. 259
V. ——— F. C. T. 355
V. ——— R. F. T. 113
——— W. J. 345, 55
V. Gascoyne, G. 626
V. ——— W. W. 690
Gaselee, A. 1, 730
V. Gaskell, F. H. 631
V. ——— J. 631
V. ——— J. C. 631
——— T. K. 204, 754
M. Gason, G. H. 563
Gasteen, W. O. 30, 671c
Gaskrell, E. T. 736a
——— G. D. G. 733
V. ——— W. H. 110
Gatacre, J. 26, 754, 737
——— W. F. 26, 47b, 50, 75b
M. Gatehouse, R. F. 571
V. Gates, G. E. 617
V. ——— W. 255
Gates-Warren, G. G. 658
V. Gatey, G. 616
V. Gathorne-Hardy, Hon. G. 598
——— Hon. J. F. 320
Gatliff, A. F. 66, 47g, 731
Gatt, A. 317b
V. ——— A. 113
M. Gaudin, F. N. 583
Gauhar Khan 317b
Gaunt, C. R. 33 (2)
M. Gauntlett, V. C. 402
Gaussen, A. W. D. 506
——— C. L. 748a
Gaussen, E. 680c
——— J. R. 750
——— J. S. 719, 713a
Gavigan, J. 764b
Gavin, F. J. 337
Gawne, J. M. 335, 47g, 351
Gay, A. W. 188
Gayer, E. A. 741
——— E. P. 292
Gaynor, H. F. 35, 344
V. Gaze, C. 598
Geach, G. B. 32, 111
Geary, F. S. 415
——— H. G. F. 140, 156
——— H. Le G. 19, 51, 118
Geddes, A. D. 278
——— A. D. 653
——— E. D. E. 719
V. ——— G. 228, 680
——— G. H. 135, 167
V. ——— J. 610a
V. ——— J. 643
——— J. G. 134, 165
——— J. M. B. 351
——— R. 761
——— R. J. 664
——— W. J. 614
Gedge, Rev. A. A. L. 651
Gee, A. B. 144
M. ——— E. D. F. 216a
——— F. W. 695
Gehle, H. J. W. 6a, 70
Geldard, F. 493
Gell, A. F. 617
Gellibrand, J. 426
V. Gell-Woolley, C. W. B. 318
M. Gelston, A. W. 377
——— A. W. H. 19, 749
Gem, A. S. H. 409
——— G. 410
V. Gemmell, J. W. 612 (2)
V. ——— R. 606
——— W. A. S. 142, 200
V. Gemmill, F. G. 125
Genders, J. 706
V. Genge, H. A. P. 614
M. Genth, F. L. 364
V. Gentles, T. L. 34g 626, 672
Geoghegan, A. O. 661
——— F. E. 748a
——— T. P. 47h, 735
——— R. 139, 172
——— S. 744
George, A. 493, 496
V. ——— C. A. D. 618
M. ——— D. S. 443
V. ——— E. F. S. 643
——— H. T. 772
V. ——— H. T. 620
V. ——— J. 641
V. ——— J. 643
——— J. H. 14
V. ——— J. J. 223a
V. ——— T. P. 631
Georges, H. E. G. 77d 337
——— H. W. E. 76d, 736a
V. Gepp, W. P. 626
Gerard, M. G. 27, 75a, 736a
V. ——— W. C., Lord 110
German Emperor and King of Prussia, His Majesty William II. 86
V. German, G. 605
M. Gernon, H. C. 564
Gerrard, J. J. 669
Gervers, F. R. S. 247
V. Gethen, H. H. 592
Geshin, J. P. 459
M. ——— Sir R. C. P. Bt. 316
M. ——— R. G. 373
Gething, W. J. B. 764
Ghulam Jilani Khan 58b k
Gib, H. A. 450, 752
M. Gibant, A. E. 523a
V. Gibb, G. 643
V. ——— G. S. 356a
V. ——— J. 590

Digitized by Google

Gibb, J. n. S. 44b
——— R. C. 907
V. ——— R. S. 610a, 676 n
Gibbard, T. W. 906
M. Gibbes, A. M. 268
——— F. D. 906
Gibbings, H. D. 217d
——— W. L. 917
V. Gibbins, R. B. H. 108
V. Gibbon, E. H. 282
V. ——— F. W. 256a, 673d, 677b
——— J. A. 244
M. Gibbons, A. D. 478
M. ——— A. St. H. 822
V. ——— E. J. 646
——— F. 909
——— J. B. 903
Gibbs, A. A. 701
V. ——— A. H. 112
V. ——— A. N. G. 612
——— A. P. 104
V. ——— G. A. 111
V. ——— G. C. 256a
——— H. 20
M. ——— J. 563
——— J. A. C. 24d, 402
——— J. E. L. 230
V. ——— J. W. 264
——— L. 704
——— M. I. 728a
——— W. J. 768d
V. Gibson, A. E. 618
——— Rev. A. M. 222a
V. ——— A. W. 612
——— Rev. E. C. S. 608
V. ——— F. W. 222a
V. ——— G. 644
——— G. G. 240a
——— G. J. 671c
——— H. J. 2
V. ——— J. 904
V. ——— J. 610a
V. ——— Rev. J. 641
——— J. 663
V. ——— J. G. 645
——— J. J. 777
V. ——— J. M. 265a
V. ——— J. P. 265a
V. ——— Rev. J. W. 226
M. ——— W. 551
V. ——— W. 504
——— W. C. 771
V. ——— W. B. 231b
V. ——— W. S. 230
Gibsone, H. J. C. 732
M. Gibson-Watt, J. M. 254
——— Gibton, W. L. P. 575
V. Giddings, F. W. 634
——— Giddy, W. R. G. 248
——— Gideon, J. H. 245
V. Gidley, C. de B. 230
V. ——— J. 230
——— Gidney, F. 772
V. ——— H. J. 908
V. ——— J. W. 228
V. ——— W. T. 908
——— Giffard, C. L. 454
——— G. G. 700
V. ——— H. R. 634
V. ——— J. F. 634
——— W. G. 429
V. Gifford, E. H. 108
M. ——— E. W. 558a
V. ——— J. W. 902
——— R. S Dr. Gde. 83
——— Gilbert, A. R. 409
——— C. E. L. 743
——— G. E. L. 744
——— H. H. 711, 713d
V. ——— J. 687
V. ——— J. W. T. 221, 671d, 679a
——— W. B. 231
——— Gilbert-Cooper, W. N. R. 894
V. Gilbert-Harris, J. H. 630
V. Gilbertson, J. H. 604a
——— Gilbey, A., junr. 624
——— Gilby, C. 768
——— Gilchrist, R. A. 27, 780a
V. ——— W. S. 625
V. Gilden, G. F. C. 611
M. ——— J. 292
——— T. S. 72a 74
——— Giles, A. 741
V. ——— B. H. 629
——— F. H. S. 184
——— G. M. J. 603
——— G. W. 770a
——— P. S. 84, 620, 671g, 673
V. ——— T. P. B. 629
——— W. 75d, 787
V. ——— W. B. 679, 683
V. ——— W. J. 230
——— Gilks, W. J. 906
——— Gill, F. A. 81, 850g
——— H. H. C. 631
V. ——— J. 110
V. ——— J. 602
——— H. J. 451
V. ——— J. W. 636
——— R. H. 27, 612, 704
V. ——— B. H. 603
V. ——— T. 636
V. ——— W. 633, 680a
V. ——— W. 603
V. ——— W. S. 253
——— Gillam, B. A. 246d
M. ——— W. A. 204
V. ——— Rev. J. 642
——— Gillard, C. W. 715
V. ——— Rev. J. 112
M. ——— Gillatt, J. B. 547
——— Gillespie, A. K. 580e, 718a
——— E. C. F. 580e
——— F. 36, 671f
——— F. M. 302
V. ——— J. 623
——— J. C. 125, 158
V. ——— J. J. 604
——— R. St. J. 244d
——— R. W. 270
V. ——— S. A. D. 236, 685
V. ——— Gillett, E. H. 627
V. ——— F. W. A. H. 111
V. ——— Gillhatt, J. B. 109
V. ——— Gillibrand, N. 606
V. ——— Gillies, D. 640
V. ——— P. H. 227
M. ——— Gilligan, G. G. 547
V. ——— Gilling, H. T. 621
——— Gillman, D. J. 670, 671
——— E. S. 861
——— J. 770
——— W. 140, 148
V. ——— Gilman, J. H. 633
M. ——— Gillon, A. 508
V. ——— R. T. 611
M. ——— W. A. 520
V. ——— Gillow, W. 627
——— Gillson, G. 140a, 148
——— Gilmore, A. 551
——— J. M. 41
V. ——— Gilmour, A. 226
V. ——— J. 114
——— J. P. E. 479, 683
V. ——— R. G. 908
V. ——— W. 607
M. ——— Gilmour-Smith, J. B 208
——— Gilpin, B. B. 143
——— F. C. A. 19, 560d
V. ——— Gilruth, G. H. 223, 671g, 675a
——— Gimlette, G. H. D. 693
V. ——— Gimson, J. E. 606a
V. ——— R. 606a
——— Ginn, R. M. 761
——— Gippa, Sir T. 50
V. ——— W. H. H. M. 222
——— Giraud, C. H. 656
——— Girdwood, A. C. 287
M. ——— E. S. 550
V. ——— R. W. 255
——— Girling, W. W. 264
——— Girouard, E. P. C. 240a
V. ——— Girvan, H. 907, 673
——— Girvin, J. 609
V. ——— Gisborne, H. 626
V. ——— L. G. 108
V. ——— Given, Rev. J. 606
V. ——— J. C. M. 223, 667
——— Gladman, H. 778
——— Gladstone, W. 714
M. ——— Glanby, F. 548
——— J. G. 540
V. ——— Glanfield, G. R. 689a
——— Glanville, A. G. 136, 179
——— F. 548
——— Glasfurd, A. I. R. 743a
——— D. J. 546
——— Glasgow, A. E. 610
——— Rt. Hon. D., Earl of 27
——— J. C. R. 24, 674, 73a
——— W. J. T. 273
M. ——— Glass, H. E. L. 416
V. ——— Glasson, G. C. 231a
——— Glazebrook, Rev. M. G. 258a
V. ——— Gleadow, R. W. 231a
M. ——— Gledstanes, A. U. 503
M. ——— Gleed, R. 208
——— Gleeson, A. F. 530e
——— P. J. 770b
——— T. 270
——— Gleichen, A. E. W. Count 1, 3, 47j, 258
——— Glen, A. 5, 47e, 69
V. ——— A. 646
V. ——— C. 612
V. ——— H. D. 644
V. ——— R. C. 646
——— R. N. J. 560f
V. ——— T. 640
V. Glen-Coats, Sir T. G., Bt. 644
——— Glencross, W. 9, 71
——— Glennie, R. 889
——— F. 89, 69
——— Glennon, J. 770
M. ——— Glentworth, W. H. E. de V. S., Visct. 559
V. ——— Glinn, C. F. 609, 685
——— Glossop, B. R. M. 83
——— F. E. 834
V. ——— W. 981a
——— W. H. N. 813
——— Gloster, E. 826
——— G. M. 809, 810
M. ——— T. 559
——— W. 837
——— Glover, B. L. 714
V. ——— B. B. 551
——— R. F. B. 417
——— Glubb, F. M. 242
V. ——— Glunicke, G. J. B. 255
——— Glyn, A. St. L. 350
V. ——— Hon. & Rev. E. C. 681
V. ——— Hon. G. G. 112
——— J. P. C. 53
——— Sir J. R. 906
V. ——— M. G. C. 103
M. ——— R. FitzG. 416
M. ——— R. M. O. 856
M. ——— Glynn, M. W. C. 305
——— M. 511
——— R. M. O. 357, 444
——— T. 42, 563
V. ——— T. G. H. 646
——— T. G. P. 207, 633
——— Goad, H. 735
——— Goater, B. 671
——— J. G. 763
V. ——— Goatly, W. D. 650
——— Godbold, G. A. J. 400
——— Godby, C. 243
V. ——— Goddard, E. 604
——— F. A. D'O. 555
V. ——— FitzR. F. 118
——— J. R. 722
——— L. H. 777a
V. ——— W. S. 646
——— Godden, F. 764
——— H. T. 84, 229
——— Goddon H. J. 763
——— Godfery, M. 680e
M. ——— Godfray, A. W. 583
——— H. 735
——— H. C. W. 141, 216p
M. ——— Godfray, Sir J., Knt. 1, 583, 633
——— J. W. 47e, 665
M. ——— M. 554
——— Godfrey, A. L. S. 13, 401
——— C. 740a
——— C. 772
——— C. E. 240a
——— C. W. 739
——— D. 771
——— F. R. 733
——— J. 45
V. ——— J. R. H. 220
M. ——— R. L. 859
——— S. H. 740a
——— Godfrey-Faussett, E. G. 245
——— F. 278
——— O. G. 442 (1)
——— F. G. 185, 152
——— Godley, A. J. 161
——— F. C. 445
——— H. C. 307, 453, 908
V. Godman, A. F. 906
M. ——— A. L. 243
M. ——— G. F. 611
M. ——— J. 611
——— S. H. 307
V. Godsal, P. T. 624
V. Godson, C. 647, 651
——— Godwin, C. A. C. 581
——— C. E. 618
——— Godwin-Austen, R. A. 421
V. Goer, C. J. 687
——— Goff, A. H. S. 124, 163
V. ——— B. 611, 673
——— C. W. T. T. 899, 903
——— G. I. J. 546
M. ——— T. C. E. 272
——— W. E. D. 81
V. ——— W. H. 611
——— Gogarty, H. E. 37, 850
——— Goggin, G. T. 261
——— Going, A. C. 266
——— G. N. 417, 420
——— J. 261
V. Goldberg, E. C. 234
V. Goldby, F. C. 633
——— Goldfinch, W. H. 494
——— Goldie, A. H. 140, 156
——— G. 723
——— M. H. G. 237
——— M. L. 142a, 180
V. ——— R. 591
V. ——— Rev. W. McL. 645
——— Goldie-Taubman, C. F. 381
M. ——— E. H. 34c, 240
——— Golding, J. 463 (2)
——— Goldingham, R. E. D. 247
V. Goldney, G. F. 118
V. ——— P. G. N. 680
——— T. H. 731
——— W. H. 239
——— Goldschmidt, E. S. D. 474, 490, 611
V. ——— O. B. 224
V. ——— S. G. 224
——— Goldsmid, A. E. W. 8a, 47g, 73, 451
V. Goldsmith, E. J. 230
V. ——— F. 235
V. ——— J. P. 900
——— W. S. 764
——— Goldsworthy, Sir R. T. 58a
M. ——— T. C. 476
——— Goldthorp, E. C. 749
——— Gomperts, B. T. M. 731
——— Gonne, C. M. 154, 175
M. ——— Gooch, H. F. 428
——— L. S. 195
M. ——— E. F. K. 444
——— Good, A. W. B. 439
M. ——— H. N. B. 206
V. ——— Goodair, J. F. 627
V. ——— Goodall, J. K. 636

Digitized by Google

V. Goodchild, T. W. 625
V. Goodden, J. R. P. 108
V. Goode, C. F. 618, 638
——— R. J. 145a, 145
——— S. 330
V. ——— W. W. 502
Goodenough, H. L. 742a
——— W. H. 31, 47a, 49, 118
V. Goodenough-Bayly, F. 608
Goodere, R. B. 69, 74a
Goodfellow, C. A. 10, 248
V. ——— G. R. 640
——— R. C. 581
V. Goodford, A. J. 302
V. ——— H. F. 627a
Gooding, L. N. 141, 180
V. ——— R. 219, 673a
——— R. 761
——— W. 41, 42
Goodinson, W. H. 772
M. Goodlake, H. S. 384
V. Goodman, G. D. 599, 616
V. ——— S. 226
V. Goodridge, A. 231
——— E. S. T. 294
Goodson, F. 148, 163
V. Goodwillie, Rev. A. 643
Goodwin, Rev. E. H. 652
V. ——— J. B. 615
V. ——— Rev. L. E. 109
——— R. H. 141, 216p
——— T. H. J. C. 670
V. Goodwyn, Rev. Canon F. W. 617
——— H. E. 240
——— J. E 20, 47d, 72a
——— J. H. 423
——— J. M. 309
——— W. M. 310
V. Goodyear, H. S. 639
V. Goold, J. E. 254
——— M. 771
——— W. J. 401
Goold-Adams, H. E. F. 180
——— H. J. 3c, 209
——— W. R. 70, 718
V. Gordon, Rev. A. 590
V. ——— A., jun. 644
——— A. E. 140e, 192
V. ——— A. E. 321
V. ——— A. E. 720a
——— A. F. 514
V. ——— A. J. 222a
——— A. W. 561
——— A. W. B. 138, 194
——— C. A. 1
——— C. C. 270
——— C. E. P. 515
M. ——— C. G. 344, 800
——— C. G. 721
——— C. H. 8, 47g, 277
——— C. L. 723
——— C. S. 723, 821
V. ——— C. S. 642
M. ——— C. W. E. 436
——— E. H. R. 618, 646
——— E. R. 80
——— F. 47i, 618
M. ——— F. L. R. 516
V. ——— G. 646
——— G. A. S. 751
M. ——— G. G. 271
——— G. H. 142e, 192
——— G. H. B. 340
——— H. 554
F. ——— H. E. 109
——— H. W. 242a
M. ——— J. 223a
M. ——— J. 226
——— J. 758b
V ——— J. A. 641
——— J. C. F. 732
——— J. E. 758
——— J. J. H. 8, 30, 735
——— J. L. R. 747
——— J. R. P. 100
V. ——— J. S. 632
——— Gordon, L. A. 736a
——— L. A. C. 185
——— L. C. 134, 191
——— L. G. F. 135, 159
——— McL. J 745
——— N. F. 140, 168
——— P. C. H. 666
——— P. J. 739a
V. ——— R. 642
——— R. Capt. 731
——— R. A. 570
——— R. F. C. 742a
——— R. N. 466
——— S. D. 734
——— S. V. 739a
——— W. 15, 60, 511
——— W. 501
V. ——— W. A. 622
——— W. D. 736a
——— W. E. 514
——— W. F. L. 302
M. ——— W. H. G. 213
V. ——— W. M. 226
——— W. N. 138
——— W. S. 84, 243
Gordon-Cumming, L. S. 446, 594a
V. Gordon-Dill, J. F 109
Gordon-Gilmour, R. G. 358
Gordon-Lennox, Lord A. C. 68, 74a
M. ——— Hon. E. C. 412
Gore, A. A. 23, 666
——— A. J. 309, 311
M. ——— Sir C. J. K., Bt. 216d
——— C. W. 401
——— E. A. 8a, 53, 106a
V. ——— E. J. 646
——— H. 538
——— R. 409
——— R. C. 546
M. ——— Sir R. St. G. C., Bt. 384
——— St. G. C. 238
——— St. J. C. 83
Gore-Browne, H. 427
V. ——— Rev. W. 638
M. Gore-Langton, Hon. C. G. 819
M. ——— Hon. R. P. 819
Goren, B. R. 426
Gorges, E. H. 18, 20, 708
——— E. H. 460, 740d
M. Gorham, A. 464
Goring, A. 105
M. ——— Sir C. C., Bt. 411
——— W. 88
Gorle, H. V. 530
Gorman, G. 765
——— W. H. 396, 614
M. Gorry, C. H. 384
M. Gort, S. P., Visc. 216a
V. Gorton, G. 600
——— R. St. G. 187
V. Gorvin, G. H. 610
V. Goschen, G. J. 598
V. ——— W. H. N. 647
M. Gosling, F. 217d
——— C. 450
M. ——— F. R. 443
V. ——— G. 598
——— G. B. 569
——— S. F. 140d, 160
——— W. S. 207
V. Gosney, W. F. 631
V. Gosse, A. 610
——— W. 530i
V. Gossage, E. F. 224
V. ——— G. W. 224
V. ——— W. W. 224
Gosselin, B. 140b, 152
Gosselin, J. H. 104
Gosset, A. B. 264
——— E. A. G. 47h, 445
Gosset, E. F. 47h 825
——— F. 388
——— F. J. 105
——— F. W. 142a, 195
——— M. W. S. 25, 47b, 15
M. ——— P. 553
M. Gossling, G. J. 209
Gostling, C. H. 209
Gott, A. 42, 763
——— G. A. 735
——— T. H. 367
M. ——— W. H. 324
M. ——— W. W. M. 460
V. Gotto, Rev. E. H. 230
——— H. R. 180, 164
Gough, A. P. G. 357, 609
——— B. 94
——— C. H. H. 23, 744
V. ——— E. J. 230
V. ——— F. R. D. A. 610
——— G. B. 748
——— Hon. G. H. 47c, 63, 99
——— H. A. K. 749
——— H. De la P. 101
——— Sir H. H. 50, 736
——— H. S. 8a, 64
——— H. W. 540
——— J. E. 569
V. ——— J. H. 600, 659
——— S. C. 739
Goulburn, C. E. 180, 147
——— H. 357
Gould, D. 761
——— J. 597
——— P. 551
V. ——— W. V. 600
V. Goulding, H. H. 592
——— W. 249a
Gouldsbury, D. E. 731
——— V. S. 28
Gouldsmith, A. 410
M. ——— J. D. 384
V. ——— S. S. 619
V. Goulston, A. 350, 631
V. Gourlay, J. 254
——— J. 764b
V. Gourley, Sir E. T., Knt. 589
V. ——— H. H. 282, 688
V. ——— S. 282, 673
V. Gourlie, J. 235
M. Govan, D. M. 537
——— J. L. 201
V. Gover, J. J. 647
M. ——— W. W. B. 514
V. Gow, J. 607
V. ——— P. G. 606
V. Gowans, H. N. 233
M. ——— J. 216w
——— W. 467
V. Goward, R., S. 599
V. ——— S. 605
V. Gower, F. C. 618
V. Grace, A. 108
——— C. H. C. 747
V. ——— S. 225
V. Gracey, T. 726
V. Gracie, A. 645
——— W. F. 766
V. ——— W. McG. 596
V. Gradwell, W. 593
——— Graeme, D. H. 511
——— F. J. 128, 193
——— L. G. 518
——— R. C. 6, 70, 491
V. Graesser, E. R. 609
——— Grafton, A. C. L., Duke of 1
——— Graham, A., Wt. Off. 764a
V. ——— A. 223
——— B. B. 561
——— C. F. O. 721a
V. ——— C. L. 219
——— C. L. 89
V. ——— C. W. 544, 619
V. ——— C. W. 616, 659
V. ——— D. R. 640b
V. ——— E. 611
——— E. B. C. 25, 47k, 658
——— Graham, F. 344
——— F. 79
——— F. 318
——— F. W. 47d
V. ——— G. 256a
V. ——— G. H. 628
——— G. L. 106
——— H. 769
——— H. 744
——— H. 105
——— H. M. 361
——— H. M. C. W. 33a, 738
——— H. W. G. 35, 90
V. ——— J. 230
——— J., Wt.-Off. 778
V. ——— J. 611
M. ——— J. D. 547
V. ——— J. E. C. 616
V. ——— J. G. 679a, 680a
——— J. H. C. 263
——— J. M 770a
——— J. M. A. 282
V. ——— J. N. 622
V. ——— K. T. 640
——— L. 135, 165
——— L. F. 11, 702
——— M. 580c
——— M. D. 453
V. ——— M. H. 639
——— O. B., jun. 537
V. ——— P. 640a
V. ——— R. B. 22a, 47l, 678
——— R. B. 546
M. ——— R. G. 344
——— R. W. 712
——— S. B. 742a
——— S. J. 53, 720
V. ——— T. J. 594a
——— W. 221
V. ——— Rev. W. 607
——— W. 707
——— W. 766a
——— W. A. S. J. 669
——— W. B. 489
——— W. F. 135, 190
M. ——— W. L. C. 568
——— W. P. G. 34c, 34d, 668
V. Graham-Campbell, R. F. 227
——— Graham-Clarke, L. 138, 332a
V. Graham Grant, C. 647, 670
V. Grahame, A. M. R. 623
M. ——— G. C. 543
——— J. C. 503
V. ——— Rev. J. F. 226
V. Grahamsley, W. T. 594
M. Graham Stirling, C. H. 458
M. Graham-Toler, J. O. 507
Grainger J. K. 714
——— T. 604
V. Grane, Rev. W. L. 230
——— Granet, R. J. 47i, 120, 180
V Grange, T. L. 231a
V. ——— W. D'O. 610a, 677a
——— Granger, T. A. 607
——— Grant, A., Q. H. S. 1
——— A., R. Esq. 9, 243
——— A. 743
V. ——— A. B. 226
——— A. C. 506
V. ——— A. C. 40
——— A. E. 610
——— A. G. W. 298
V. ——— Sir A. H., Bt. 258
——— B. 406
——— C. 96, 545
——— C. J. W. 720
V. ——— Rev. C. M. 222a, 748
M. ——— C. W. 546, 699a
V. ——— Rev. D. 41
——— D. H. F. 306
——— D. St. J. D. 93
——— E. C. H. 546, 547
M. ——— E. J. 271
V. ——— Rev. E. P. 612
V. ——— F. C. 227

Digitized by Google

Grant, F. C. 729a
—— F. D. 745a
F. —— F. W. 122a, 671h, 678
F. —— G. 255
F. —— G. 613
—— G. H. 361, 364
F. —— G. S. 643
F. —— H. 641
—— H. 654
—— H. F. 23, 47e, 65, 75a
—— H. G. 25, 47h, 72c
—— I. H. 745
F. —— J. 223a
F. —— J. 613
F. —— J. 730a
—— J. C. 223a
F. —— J. D. 647, 678a
F. —— J. W. 254
F. —— J. M. 226
F. —— J. P. 510
—— J. W. 697
—— J. W. 718
F. —— J. W. H. 641
—— K. M. F. 393
—— M. H. 310
F. —— O. 344, 228, 672
F. —— O. 643
F. —— P. 226
F. —— P. 672
F. —— Rev. P. 641
F. —— P. 345
—— P. G. 346
—— R. 8a, 47a, 53, 75a, 234
F. —— R. 672, 681
—— R. A. P. 671f
F. —— R. P. 619
M. —— R. W. 464
—— S. 239
—— S. 769d
—— S. C. N. 241
—— S. F. M. T. 54, 725
—— S. G. 509
—— S. G. 643
F. —— W. 732
—— W. A. C. 722
—— W. C. 671f
F. —— W. G. 222a
—— W. G. 305, 308
F. —— W. L. L. 646
—— W. O. 427
Grant-Dalton, G. 321
Grant Duff, A. 434
F. Grant-Macdonald, A. 114, 686
M. Grant-Peterkin, M. J. 530
F. Grant Suttie, R. 501
M. Grant-Thorold, H. 458
Grantham, C. F. 787
—— E. M. 307
M. —— F. W. 647
F. —— Rev. H. 508
F. —— W. W. 646
F. Granville, B. 88
—— D. 289, 292
—— R. K. 468
M. Grapes, J. 764a
F. Grassick, W. E. 643
Grattan, A. P. 729
—— E. 80, 530a
—— H. W. 670b
—— J. 416
—— O'D. C. 207
M. Grattan-Esmonde, L. 218g
F. Gratwicke, G. F 600
M. Graves, A. E. G. 34c, 252
—— B. C. 730a
—— D. H. McD. 700
—— F. J. 19, 67, 513
—— H. A. 730
—— P. H. 476
M —— S. H. P. 723
—— W. 656
M. Graves-Knytton, R. 488
Graves-Sawle, F. A. 6, 361
Gray, A. 540
—— A. 613
F. —— A. 620
F. —— Rev. A. 591
F. —— A. R., jun. 258
—— B. 770
Gray, C. 760b
F. —— C. E. 601
—— C. L. B. 140e, 164
—— E. W. 668
—— F. W. 262
—— F. W. B. 747
—— H. C. B. 47, 139
F. —— H. W. 631
F. —— J. 190
F. —— J. 642
F. —— J. A. 224
F. —— J. A. 591, 673
F. —— J. B. 646
F. —— Rev. J. H. 601
F. —— J. N. 642
M. —— J. R. 490
—— M. A. 732
F. —— N. 615
—— N. McN. 142a, 96
F. —— O. P. 220
—— P. E. 35, 154
F. —— R. 811
—— R. A. 383
—— R. J. 530
—— R. T. 256
F. —— T. 621
F. —— T. 640a
F. —— W. A. 642
—— W. du G. 75a, 735
F. —— W. G. 615
F. —— W. H. 640
—— W. H., Ind. Med. Serv. 695
—— W. L. 668
F. —— W. M. 646
F. —— W. W. 110
F. Gray Duguid, A. 642
Grayfoot, B. B. 701
Grayson, A. D. H. 142, 196
Grazebrook, G. C. 376
Greany, H. 698
—— J. P. 699
Greathed, H. 96
F. —— A. D. 648b
—— R. N. 140a, 141
Greatrex, F. W. 35a, 86
Greatwood, A. E. 394
—— F. W. 306
Greaves, R. T. 646
Grech, J. 670b
M. Grech-Biancardi, N. 80, 588a
M. Grech-Delicata-Cassia, Very Rev. Monsignor S. 558a
Green, A. 47
—— A. 765
—— A. D. 442
F. —— A. L. 604a
—— A. O. 335, 47a, 337
—— B. S. 771
—— C. B. M. 604
—— D. R. 666
M. —— E. F. 504
—— E. H. E. 246b
F. —— E. L. 631
F. —— E. R. 358
F. —— E. R. 604a
—— E. W. B. 410
—— F. 701c
F. —— F. H. 633
F. —— F. W. 113
M. —— F. W. 188
—— G. E. T. 740
M. —— G. F. 252
—— H. C. B. 481
—— H. K. 870
F. —— H. G. E. 699
—— J. 770
—— J. E. 770
F. —— J. H. 633
—— J. S. 666
—— M. C. A. 436
—— S. F. St. D. 670a
F. —— S. J. 604a
F. —— T. 254
—— T. H. M. 445, 446
M. —— W. D. H. 348
Green, W. H. K. 327
F. Greenall, J. F. 620
Greenaway, T. 781
Greene, A. C. R. 14?a, 179
—— A. J. R. 141, 600
F. —— C. A. G. 254
—— C. K. 19, 278, 705
—— F. R. R. 450
—— J. J. 659
—— J. R. 142
F. —— R. 627a, 678h
F. —— R. R. 227
F. —— Rev. R. S. 228
F. —— W. H. C. 601
F. —— W. R. 112
Greenfield, H. 417, 619
—— R. M. 47e, 578
Greenhill, A. G. 515
M. —— F. W. 424
—— J. R. 671e
—— N. C. 780
Greenhill-Gardyne, A. D. 514
F. Greenlees, D. C. 645
F. —— M. R. 590
Greenly, W. H. 97
Greenstreet, C. B. L. 246b
—— W. L. 72b, 326
F. Greenway, A. S. 679, 689a
—— C. D. K. 278
—— C. E. 297
—— J. H. 693
—— K., jun. 529
M. —— T. C. 384
Greenwell, A. E. 384
M. —— H. M. 504
F. —— Rev. W. 229
M. Green-Wilkinson, F. H. 252
—— L. F. 34, 568
F. Greenwood, A. H. 630
F. —— Rev. F. W. T. 228
—— H. D. E. 402
M. —— H. P. 508
—— J. 664
F. —— J. H. 321
M. —— J. O. 584
F —— T. 613
—— T. 768
—— T. 755
—— W. H. 74c
Greer, F. A. 581
—— J. 342
—— Mac G. 200
—— R. E. 246
F. Greg, E. W. 627
F. —— H. P. 606a
F. —— H. S. 606a
M. —— R. A. 555
F. —— W. W. 503
Gregg, W. 333
—— W. H. 691
F. Grégoire, Rev. A. V. 623
F. Gregor, A. L. 621
F. Gregorie, F. St. B. 617
Gregory, A. 355
—— A. 664
F. —— Sir C. H. 356a
—— C. L. 749
—— F. 773
—— G. L. 502
—— J. 765
—— W. 726
—— W. V. 6a, 726, 131, 181
Gregson, Rev. C. 651
—— H. G. F. S. 278
Grehan, F. 303, 304
F. Greig, C. C. 643, 673a
—— C. P. 580
F. —— D. M. 222a, 679
—— F. J. 666
—— H. I. 143
F. —— J. 226
F. —— J. 612
F. —— J. C. H. 646
—— J. G. 450, 753
M. —— J. L. 668
F. Greig, J. T. M. D. 590
F. —— J. W. 646
—— P. 748a
M. —— R. 508
F. —— R. 641
F. —— R. C. 612
—— R. H. 248
—— W. D. 749
F. Grene, R. G. 688
F. Grenfell, A. G. 608
F. —— C. A. 107
—— Sir F. W. 8, 47a, 52, 614
—— H. M. 34d, 76
F. —— J. P. 107
M. —— R. S. 332
F. Grenville-Grey, G. 521
Grepe, A. W. 139, 176
M. —— W. N. 216e
F. Gresham, C. E. 231a
F. —— H. E. 636
Gresley, Rev. N. W. 611
Gresson, T. T. 493
M. —— W. A. 563
M. Gretton, G. L. M. 201
F. —— H. F. 637
F. —— J., junr. 637
F. Greville, Hon. A. H. F. 113
H. A. F. C. F. S. 103
M. Grewing, R. J. 464
Grey, C. W. 590e
—— H. 789
F. —— J. L. 232
F. —— J. O. 590
—— L. J. H. 756
—— R. 91
—— R. H. 74d
F. —— R. H. 681
F. —— W. E. 221
—— W. F. H. 732
—— W. G. 745
F. Grey de Wilton, A. G., Visct. 635
F. Grey-Egerton, Sir P. H., Bt. 108
Grey-Wilson, W. 83
Gribble, G. 347
Gridley, R. C. M. G. 191
Grier, H. 660, 670b
—— H. D. 133, 175
F. —— T. 644
F. Grierson, H. J. C. 227
—— J. 748
—— J. M. 33a, 47e, 128
F. —— J. M. 611
M. Griesbach, C. L. 34c, 795
M. Grieve, W. O. 307
Griffin, C. J. 347
—— C. P. G. 745
—— E. F. 540
M. —— E. M. 478
—— F. G. G. 808
—— H. L. 133, 231a
F. —— J. 600
M. —— J. H. 294
M. —— P. G. 216d
—— R. O. 410
F. —— S. N. B. P. 381
—— W. W. 182
F. Griffith, A. H. 631
F. —— Rev. C. E. T. 610
—— C. R. J. 539
—— D. M. 246a
—— E. H. 17, 47h, 353
M. —— E. W. 355
F. —— F. 219
F. —— G. 621, 675
—— G. H. 346a
—— G. R. 34, 715
F. —— J. C. 612
M. —— J. G. 206
M. —— J. J. 581
—— J. H. K. 357
—— J. H. S. 466
F. —— Rev. J. L. 220
F. —— O. C. 219
—— R. H. 142, 200
F. —— T. B. 609
—— T. R., Esq. 28

Digitized by Google

F. Griffith, W. 621
M. ——— W. H. de B. 488
——— W. W. G. 746
F. Griffith-Boscawen, A. S. T. 638
Griffiths, A. P. H. 666, 670b
——— A. S. 125, 198
——— C. 741
——— C. 971
F. ——— C. T. 619, 679
——— Rev. D. 600
F. ——— D. E. 635
F. ——— E. 629
——— F. H. 24a
F. ——— F. J. 610
——— G. S. 602
F. ——— H. D. 610
F. ——— H. E. 631
——— H. H. 6, 47e, 56, 591
——— J. 275
F. ——— J. 601, 679
——— J. 774
F. ——— Rev. J. 609
F. ——— J. F. 258
——— T. R. 766b
——— W. 335, 340
F. ——— W. 631, 663
F. ——— W. A. 594a
F. ——— W. A. 618, 636
F. ——— W. B. 632
——— W. E. 693
——— W. F. 470
——— Grigg, E. 715
——— H. 777a
F. Griggs, F. B. 606
Grimbly, F. J. 777a
F. Grimes, D. N. 382
Grimley, W. M. 74 a
F. Grimoldby, G. H. 733 637
F. Grimsdale, T. B. 226, 678
M. Grimshaw, C. T. W. 564
——— E. W. 748a
M. Grimshawe, E. S. V. 503
Grimston, R. E. 22, 739a
——— S. B. 742
M. ——— W. H. 327
Grimwood, G. G. 477
——— J. 163
Grindel, R. 764
F. Grindley, W. H. 637
F. Gripper, B. J. 604
Griss, J. E. 249a
Gritton, H. 721, 724b
Grogan, C. M. 52
——— E. B. 417
——— E. G. 493
——— Sir E. I. B., Bt. 870
——— G. M. 357
M. Groom, J. E. 499
F. ——— W. 734
Grose, D. C. E. 44f, 53(A
——— J. 142, 200
Grossmith, G. 704
F. Grosvenor, Lord A. H. 108
F. ——— Hon. A. H. 633
M. ——— Lord, G. R. 355
——— S. F. 497, 638
F. ——— Hon. R. V. 632
F. Grounds, F. 601
Grove, A. S. 25, 728
——— C. 3, 47b, 76, 765
——— E. A. W. S. 47e, 75
——— E. W. 140a, 190
——— H. M. 743
——— P. L. 335
——— R. P. 358
F. ——— R. W. 642
Grover, G. G. 474
F. ——— H. L. 631
——— J. 724
——— M. H. S. 23, 736
F. ——— M. L. 231
——— P. C. 470
——— W. M. 186, 190
F. Groves, Rev. J. 231a
F. ——— H. J. 620
——— J. 774
F. ——— J. E. G. 606
M. ——— J. H. O. 585
M. Groves, P. 585
M. ——— R. G. D. 585
M. ——— W. F. P. 585
Grubb, A. H. W. 246b
M. ——— H. W. 300
——— J. J. 275
Grubbe, E. A. 558
M. Gruchy, F. Le M. 558
——— G. Le M. 582a
F. Grummitt, H. J. 604
F. Grundy, Rev. C. H. 628
——— J. 606
Grute, J. 1446
F. Grylls, A. R. 630
F. ——— A. S. 615
——— J. B. 148, 216p
F. ——— T. B. 615
——— W. E. J. 588
Gubbin, G. F. 664
M. Gubbins, L. B. B. 508
——— M. S. B. 80
——— P. C. 242
——— R. D. 124, 167
——— R. R. 470
M. ——— W. G. 559
——— W. L. 559
Guerin, C. J. 770a
Guest, Hon. C. H. C. 96
M. ——— Hon. F. E. 396
F. ——— Hon. I. C. 108
Guggisberg, F. G. 746a
F. Guild, G. T. 212a
F. ——— W. 591
F. ——— W. A. 640
M. Guil ord, F. G., Earl of 384
Guilfovle, J. 636
Guilding, E. L. 474, 441
Guille, H. S. le M. 436, 133
Guinness, C. D. 180, 167
——— E. 180, 155
——— E. W. 259
——— H. C. 671a
——— H. W. N. 47f, 337
——— Hon. R. E. C. 633
M. Guise, A. St. V. B. 359
——— C. D. 333
——— H. 129, 155
M. ——— H. C. 333
——— H. J. W. 27, 297
——— J. H. W. 370
M. ——— J. W. 216w
M. ——— Sir W. F. G., Bt. 333
F. Gull, Rev. J. E. 606
M. Gumley, F. 253
F. Gundry, A. W. 637a
M. ——— E. P. 471
——— H. B. 128, 216n
M. Gunn, D. D 367
F. ——— E. J. 641
——— G. 270, 2 1
F. ——— Rev. G. G. 254
F. ——— H. 253a
——— J. 237
——— W. D. 715
F. Gunnell, E. V. 630
Gunner, E. 126, 174
Gunning, C. J. 745
F. ——— Rev. H. W. M. 635
——— O. G. 748
——— R. C. 660, 670a
——— R. H. 477
F. Gunson, Rev. E. S. 645
Gunter, C. P. 247
——— E. 47d
——— P. E. 670b
——— H. 34b, 72c, 75b
M. ——— R. 343
M. ——— R. F. 363
M. ——— R. B. N. 344, 343
Gunton, T. W. 18, 266
M. Gunthorpe, M. E. T. 52a
Gupta, K. P. 691
Gurdon, B. E. M. 745
——— R. T. 741
F. ——— R. T. 598
——— W. 123, 165
M. Gurdon-Rebow, M. 416
——— Gurney, G. 756
M. ——— L. W. 306
F. Gurney, T. A. 345
M. Gurowski de Wcsele, Count D. B. M. 137
F. Guthrie, A. 326
——— G. A. 766
F. ——— G. B. 110
Guthrie-Smith, W. M. 749a
F. Gutteridge, E. P. 625, 690
F. Guy, Rev. D. S. 630
Guyon, G. F. 72c, 208
——— H. J. 225, 604
M. ——— G. S. 290
Guyton, W. 776
Gwatkin, F. B. 735a
F. ——— G. L. 598
——— W. G. 47j, 489
Gwyn, R. P. J. 90
F. Gwynn, C. H. 629, 678b
——— C. W. 246a
F. Gwynne, C. M. 221, 675a
——— J. H. 357
Gwyther, A. 697
M. Gybbon-Spilsbury, A. 352
Gyde, W. 762
Gzowski, Sir C. S. 1

H.

Haag, E. C. 103
F. Habgood, H. 219, 677a
M. Hack, C. E. 216l
Hacket-Thompson, F. 517
F. Hackett, E. H. 615
——— Rev. J. 651
M. ——— M. C. 963
——— P. 770
——— R. I. D. 963
F. Hacking, J. H. 608a, 677b
F. Hadcock, A. G. 330
F. Haddan, F. W. 592
——— Hadden, C. F. 485, 126
——— W. C. 333
F. Haddington, G., Earl of 1, 110
——— Haddleton, W. H 769
F. Haddon, A. 344, 610a
F. Haden, W. H. 619
——— Hadfield, C. A. 18, 580d
——— Hadley, L. J. 722
F. ——— W. S. 630
——— Hadow, A. de S. 341, 605
F. ——— C. J. 630
F. ——— J. L. G. 106
——— N. P. M. 578, 1?a
——— R. C. 733
F. Hagelmann, F. W. 231
F. Hager, C. R. 219
——— Haggard, C. 393
——— C. M. 126, 158
M. ——— E. A. 331
——— H. 326, 327
——— Hagger, W. R. 715
——— Haggitt, E. D. 243
F. Hague, J. 244
——— Haig, A. E. 366
——— C. H. 324
——— D. 33, 92
F. ——— D. 644, 680
M. ——— D. P. 530
——— E. H. 37a, 342
——— N. de L. 47g, 341, 354
——— N. W. 93
——— P. B. 606
——— P. de H. 692
——— R. 101
——— R. 645
F. ——— S. M. 637
——— T. W. 742
F. Haig Brown, A. 633
——— H. E. 593
——— Hailes, D. A. 732
——— W. 24, 730
F. Hailey-Battram, H. G. 502
——— Hain, H. A. D. 734b
——— Haines, A. M. 493
——— B. G. 396
F. ——— E. E. 627a
——— F. 774
——— Haines, Sir F. r. es, 385
——— G. 239
——— G. S. 45, 353
——— H. 761
——— H. A. 663
——— R. L. 127, 216m
——— W. 766
——— Rev. W. C. 651
F. Hains, L. J. C. 600, 651
F. Hair, W. E. 640
——— W. S. 255
M. Haire-Forster, W. 535
Hakim, H. M. 667
Haking, R. C. B 38, 415
Halahan, A. C. 442
Halbot, G. G. 429
Haldane, C. L. 748
F. ——— H. C. 595
——— J. A. L. 513
——— R. J. A. 505
F. ——— W. 623, 651
Hale, C. H. 668
——— C. V. 490
F. ——— E. M. 647
——— E. T. 140e, 198
——— G. E. 695
——— J. H. 17, 390, 705
F. ——— M. H. 631
——— R. 93
M. ——— T. 547
——— T. E. 242
——— T. W. 20, 425, 705
F. W. S. 647
Hales, E. B. 502 (3)
——— H. M. A. 380
F. ——— J. F. 602
——— R. E. A. 336
——— Haley, W. C. 705a
——— Halford, C. H. 256
F. ——— Sir H. St. J., Bt. 605
——— M. F. 496
F. Halhed, W. D. B. 233
——— Haliburton, Sir A. L. 2
——— Halliday, S. B. 609
M. Halkett, F. J. C. 571
——— H. C. 733
M. ——— Sir P. A., Bt. 309
——— W. G. C. 736a
F. Hall, A. A. J. 640
M. ——— A. C. 816
F. ——— A. N. 637
F. ——— A. N. 111
——— A. R. K. 34a, 538
M. ——— A. W. 423
——— B. G. 47d, 717
——— C. 335, 559, 704
——— C. A. K. 558
F. ——— C. O. 111
M. ——— C. R. 553
F. ——— C. S. 606a
M. ——— C. S. 439
F. ——— C. S. 671g
M. ——— C. W. 535
——— C. W. H. 775
——— D. 76
F. ——— D. K. R. 590a
F. ——— E. 628
F. ——— E. 636
——— E. A. W. 694
F. ——— E. W. 126, 133
F. ——— E. F. 254, 673a
——— E. S. 745
F. ——— E., jun. 606
——— F. 142a, 200
——— F. F. W. 114
——— F. H. 128, 170
——— F. H. H. 734
——— F. W. 720
——— F. W. G. 671b
M. ——— G. C. 495
——— G. C. 691
——— G. C. 699
——— G. C. M. 246b
——— G. C. W. G. 467
——— G. J. O. 740
——— H. 41, 73a
——— H. C. 141, 144
——— H. C. 237
F. ——— H. F. 212
M. ——— H. J. 368

Digitized by Google

V. Hall, H. R. 610
V. —— H. S. 624
—— H. S. G. 737
V. —— J. 609
V. —— J. 777a
—— J. B. 237
V. —— J. E. B. 606
—— J. H. 53
V. —— J. H. 234
—— J. H. 260
—— J. H. 474
—— J. L. 631
V. —— J. P. 619
—— J. R. 262
—— J. S. 706
V. —— Rev. J. W. 615
M. —— L. D. 439
M. —— L. E. 8, Staff. R. 430
—— L. M. M. 724
M. —— M. H. 423
—— M. H. 263
M. —— M. 500
V. —— P. 640
V. —— P. B. 108
—— R. 393
M. —— R. E. 295
—— R. E. C. 502
—— R. H. 425
—— R. H. 666, 670b
—— R. I. 324
—— R. J. D. 670b
—— R. M. 751
V. —— Rev. S. 000
V. —— S. H. 616
—— T. E. A. 475
M. —— W. 548
—— W. 290, 292
V. —— W. 619
—— W. C. 357, 609
V. —— W. C. 635
V. —— W. G. C. 617
—— W. M. 322
V. —— W. W. 604
—— Halliwan, W. 769
M. Hall-Dalwood, J. 548
—— Hallett, C. W. S. 209
—— H. H. 738
V. Halley, G. 322a, 686
V. Halliday, Rev. C. 236
—— C. D. 248a
—— F. E. 59, 717
—— G. T. 24, 754
—— H. M. 744
—— J. 610a
M. —— J. A. 407
—— L. S. T. 724
—— S. G. 410
V. —— T. 594
—— Halligan, R. 768b
—— Halloran, T. 335
—— Hallowes, F. W. 745
—— H. J. 33, 58, 77a
V. Hallsworth, G. H. 696
—— Hallum, O. C. J. 592
V. Haly, D. 226
V. —— J. 638
V. —— W. 623
—— Halpin, W. 302, 303
V. Halse, A. H. 229
—— S. C. 140c, 216d
V. Halstead, D. 613
V. —— R. D. 686
—— Halton, E. C. 451
V. —— M. C. 638, 681
V. Haly, H. 635
—— Hamber, L. C. B 290
V. Hambleton, J. 592
V. Hambly, S. S. 615
V. Hambro, H. C. T. 108
M. —— H. E. 188
—— P. O. 100
V. Hamel, J. 638, 685
V. Hamer, E. 223
V. —— T. 620
M. Hamilton, A. 440
—— A. 789
V. —— A. 366
V. —— Rev. A. 607
V. —— A. 608, 678
Hamilton, A. B. 335, 475, 586
—— A. C. 84
—— A. F. 54, 249
—— A. S. 755
—— B. M. 9, 47c, 325
—— C. 742
—— C. de C. 23, 132
—— Lord C. J. 1, 379
M. —— C. L. 741
—— C. L. C. 140d, 160
—— C. M. 339
M. —— C. M. B. 552
—— D. 644
—— D. J. 298, 296
—— D. R. 666
—— D. R. 668
V. —— E. 636
—— E. O. F 33, 278
M. —— F. A. C. 372
V. —— F. S. 107
V. —— F. T. S. 253
M. —— G. D. B 205
—— G. F. D. 739
—— Hon. G. G. 267
V. —— Ven. G. H. 232
—— G. H. C. 99
M. —— G. R. 583
—— G. V. 13, 580b
—— H. 783
—— H. 692
—— H. B. 68, 73
M. —— H. B. H. 217d
—— H. I. W. 14, 47, 278
V. —— Rev. H. M. 611
—— H. S. 345, 343
—— I. S. M. 23, 474, 70
—— J. 768a
V. —— Rev. J. 640a
—— J. A. 697
—— J. A. E., Marq. of 74
—— J. B. C. 956
V. —— J. C. C. 107
M. —— J. D. 34a, 554
—— Hon. J. D. 508
V. —— J. D. L. 691
—— J. E. O'H. 243
M. —— J. F. C. 347
—— J. G. 5a, 708
—— J. G. H. 434
—— Rev. J. M. 42
M. —— J. S. 379
—— K. R. 488
V. —— L. G. 647
M. —— Hon. L. d'E. 264
—— L. A. B. 36, 465
V. —— P. 641
—— P. D. 187, 205
—— R. E. A. 760
—— R. G. 233
—— R. S. 140c
—— S. G. 671e
—— T. 338
—— T. W. O'H. 664
—— W. A. 589
V. —— W. A. B. 110
M. —— W. F. 508
—— W. G. 474, 589
M. —— W. M. 534
V. —— W. M. 606, 678b
—— W. M. F. 506
M. Hamilton-Blackwood, Lord F. 525
V. Hamilton and Brandon, A D., Duke of 611
V. Hamilton-Campbell, W. R. 107
—— Hamilton Gordon, A. 30, 474, 181
—— Hamilton-Jones, A. H. M. 361, 610
—— Hamilton-Russell, Hon. A. 86
—— Hamley, F. G. 29, 711
—— Hamlin, R. J. 706
V. —— Hamlyn, V. W. C. 108
V. —— W. P. 600
—— Hammersley, F 3, 47, 145
—— Hammick, S. F 458
—— Hammond, A. E. 75
—— A. G. 1, 24, 730
—— A. G., Wt. Off. 768b
—— C. 217d
—— D. T. 543
V. —— Rev. F. A. 598
—— H. D. 141, 191
—— H. S. 421
—— J. 335, 714
V. —— J. W. 635
—— P. H. 47e, 123, 158
—— R. W., Chief Surveyor. 653
—— R. W., 2nd Cl. Surveyor. 654
V. —— T. 228, 686
—— T. 339
V. —— W. J. 640
—— W. W. 566
M. Hammond-Spencer, H. P. 583
—— Hamnett, G. E. 580d
—— Hampden, Rt. Hon. H. B., Visct. 27
M. —— O. H. L. 430
V. Hampshire, V. A. 596
M. —— H. P. 559
V. Hampton, E. 415
—— G. W. 646
—— I. 764
—— W. E. 777b
M. Hampton-Lewis, J. L. 250
M. —— T. L. 25a
V. Hanbury, A. W. L. 614
—— B. 112
—— B. K. 357
—— E. E. 206
V. —— J. C. 610
V. —— L. H. 627a
V. —— Rt. Hon. R. W. 224
—— Hanbury-Tracy, Hon. A. H. C. 78
—— E. T. H. 363
—— Hanbury-Williams, J. 437, 439
V. Hancock, F. De B. 749a
—— F. H. 738
—— G. E. 720
V. —— J. G. 626
V. —— M. 633
—— M. P. 394
V. —— Rev. W. E. 666
—— W. J. 351, 352
V. —— W. P. 625
V. Hancocks, A. J. 374
—— Hancox, H. P. 374
V. Hand, P. G. 625
M. —— W. H. 209
—— Handcock, A. G. 739
—— G. C. S. 341
V. —— J. J. 351
V. Handfield-Jones, C. R. 647, 688
—— Handley, A. 89, 139
V. Hands, S. 140
—— Hanford, J. C. 67, 104
—— Hanford-Flood, R. T. 273
—— Hanham, P. B. 138, 198
—— Hankey, E. B. 856
—— G. F. B. 481
—— H. M. A. 290
—— J. C. G. A. 140c, 152
—— M. P. A. 719
—— S. T. 77
—— Hanks, J. J. 141, 216p
—— Hanley, R. G. 666
—— W. A. F 732
V. —— W. G. 748
—— Hanmer, L. A. G. 748
—— Hanna, W. C. 140, 216f
—— W. 138, 170
V. Hannah, Rev. J. J. 224
—— W. M. J. 335
—— W. T. 638, 685
V. Hannan, H. M. 611
V. —— J. M. 612
V. Hannay, C. C. 422
—— Hannay, G. M. 397
—— O. C. 45, 545
V. —— P. M. 623
V. Hannigan, M. H. 601
—— Hanning-Lee, E. H. 72a 74
—— Hannyngton, J. A. 745a
—— Hansard, A. C. 3a, 126
V. Hansell, E. M. 596
M. Hanson, F. S. 396
—— J. R. 638
M. —— Sir R., Bt. 295
V. —— H. E. 381a
—— Hanwell, J. 133, 171
M. Harbord, Hon. A. E. 187
—— Hon. C. 265
—— C. R. 750
V. —— Rev. H. 109
—— Harbottle, R. C. 108
V. Harby, A. 226
—— Harcourt, J. S. M. 563
—— W. 771
M. —— W. V 396
—— Hardcastle, A. 247
V. —— E. W. 647
—— E. L. 142, 216p
V. —— H. M. 110
—— J. H. 140
M. —— R. N. 228
V. —— W. J 647
—— Harden, H. S. S. 346
M. —— J. E. 384
M. —— J. E. 533
V. Hardern, Rev. T. B. 597
—— Hardey, E. 777
V. Hardie, E. P. 640
V. —— J. W. 591
—— Harding, A. 661
M. —— C. H. 384
—— C. M. 325
—— E. F. 72c, 752
—— E. W. 719
V. —— F. W. 609
—— F. W. 773
—— G. F. 724c
—— G. M. 385
V. —— J. 637
M. —— J. S. G. 312
—— M. F. 745, 751
—— R. 770
V. —— T. W. 639
—— W. 41
—— W. G. 306
—— Hardinge, Hon. A. S. 11, 47g, 349
—— E. 763
—— Harding Newman, E. 141, 160
—— Hardisty, W. F. J. 38b, 588
—— Hardman, H. Fitz W. 518
V. —— J. H. 618
—— J. W. J. 86
—— R. B. 140, 168
V. Hardwick, F. W. 332a 787
—— P. E. 416
M. —— S. A. 476
V. —— W. R. 649
V. Hardwicke, R. R. 631, 684
—— Hardy, C. R. H. 858
—— Rev. E. J. 651
V. —— Rev. W. 593
M. —— F. 290
—— F. 498
V. —— F. 516
—— F. P. A. 580e
—— F. W. 609
V. —— G. C. 617
V. —— G. H. 113
V. —— G. W. 232
—— H. F. H. 99
—— H. R. 35a, 274
V. —— H. S. 606
V. —— Sir R., Bt. 112
V. —— R. 626
—— T. H. 742
M. —— W. A. 527
V. —— W. B. 601

Digitized by Google

Hardy, W. E. 699
—— W. K. 125, 103
Hardyman, W. H. 579
V. Hare, C. E 695
—— E. O. 694
—— F. S. C. 580c
—— G. 671e
V. —— Sir G. R. L., Bt. 112
—— H. J. 246
—— R. C. 47d, 73d
—— R. H. 197, 176
—— R. W. 302
—— S. W. 479
M. —— T. L. 187
—— W. A. H. 47e, 237
V. Harewood, H.U., Earl of 113
M. Harford, C. J. 488
M. —— C. L. 464
—— H. C 485
V. Hargrave, W. W. 235
V. Hargreave, T. S. 596
V. Hargreaves, J. R. 650
V. —— P. 110
M. —— R. H. 495
Harington, A. W. D. 750
—— C. H. 293
—— E. C. 140a
—— F. W. 5, 68, 338
—— H. A. 748a
—— H. H. 748
—— H. H. 305
—— H. N. V. 697
—— H. W. M. 145
—— J. 570
Harkness, H. D'a. 429
—— T. R. 130, 213m
—— W. B. 209, 718
V. Harland, C. 281a
—— E. 414
M. —— R. T. 408
V. —— W. 590
Harley, G. R. 72d, 74a
—— H. K. 749a
M. —— R. d'A. C. 345, 500
Harling, R. W. 540
Harlow, G. 770b
Harman, A. E. W. 81, 580g
—— C. E. 587
—— G. M. N. 569
—— J. F. 34a, 43a, 72a
—— R. 745
—— R. Med. Staff 858
—— R. St. C. 140a
V. —— R. V. 649
—— W. M. 671b
Harness, A. 54, 116
Harnett, H. 663
V. —— W. J. 682, 671h, 677a
Harold, C. F. 748a
V. Harper, A. 641
V. —— Rev. A. 611
V. —— G. 631
—— G. M. 244, 255
V. —— H. C. 601
V. —— J. 686, 689a
V. —— J. M. 602, 678
V. —— J. R. 108
—— L. J. 189
V. —— M. McL. 609
Harpur, E. H. 140d, 164
Harran, J. 662
V. Harries, N. G. 619
—— S. E. 309, 312
M. Harrild, R. O. 216
V. Harrington, C. A., Earl of 107
M. —— C. D. M. 448
M. —— H. A. 216b
M. —— H. J. 216a
—— J. L. 747
—— W. C. 768a
V. Harriott, D. 219
M. Harris, A. E. F. 503
—— A. P. D. 740
V. —— A. S. 681
—— C. B. M. 716
—— C. E. St. J. 101
M. Harris, C. J. J. 217
—— C. S. 466
—— C. W. 736
V. —— D. 631
V. —— E. C. 643
M. —— E. M. 534
V. —— E. R. 594
—— E. W. 744
—— F. A. 561
—— F. J. 774
—— F. W. H. D. 666
—— G., Q.M. 724b
—— G. F. A. 693
—— G. N. A. 85a, 719
V. & V. —— Rt. Hon., G.B.C., Lord. 109, 593
V. —— H. 631
—— H. C. 716
M. —— H. W. 488
V. —— Rev. H. W. F. 610
V. —— J. 112
V. —— J. 292
V. —— J. 638
V. —— J. H. 230
M. —— J. R. 364
V. —— J. S. 631
—— K. E. 451
—— O. 401, 616
—— P. H. F. 85, 726
—— R. H. W. H. 393
M. —— S. G. V. 217b
—— T. 74d
—— W. 765
—— W. A. 723
V. —— W. F. 231a
V. Harris-Edge, H. P. 629
Harrison, A. E. 186, 216a
V. —— Rev. A. H. 593
—— A. H. P. 751
V. —— A. P. B. 637a
—— B. 636
M. —— B. G. 244
—— C. B. 701
—— C. E. 100, 657, 670a
—— C. E. C. B. 461
—— C. F. 325
—— C. I. 141a, 193
V. —— C. K. 613
—— D. C. W. 785
V. —— E. 593
—— E. B. 581
—— E. G. 34c, 491
V. —— E. R. 617
—— E. S. E. 96
V. —— F. 256a
—— F. D. 335
M. —— F. R. 295
V. —— G. 106, 671h
V. —— G. A. 590
V. —— G. D. 229
M. —— G. G. de C. 484
—— G. H. 244
—— H. 466, 752
—— H. 671d
—— H. C. V. 188, 189
M. —— H. R. E. 364
V. —— J. 221
V. —— Rev. J. 604a
V. —— J. 689
—— J. C. 87
V. —— J. E. W. 631
V. —— J. F. 232a
—— J. G. 629
—— J. H. C. 239, 255
V. —— J. J. 113
—— J. M. 580c
V. —— Rev. J. N. 592
M. —— J. S. N. 320
—— P. W. 453
—— Sir R. 47a, 51, 233, 253a
V. —— R. 596
—— R. 777b
—— R. A. G. 127, 170
M. —— R. W. G. 548
—— Harrison, S. H. 207
V. —— T. 231a
—— T. A. 748
V. —— T. E. 110
V. —— T. E. 225
M. —— W. 452
—— W. A. 46
V. —— W. A. 605
—— W. C. W. 749
V. —— W. H. 221
—— W. H. 580e
V. —— W. H. 633
—— W. P. 755
—— W. S. 670a
V. Harrison Rogge, J. H. 223
Harrison-Topham, T. 214
Harriss, S. A. 697
Harrisson, A. H. P. 208
V. —— D. 110
V. —— H. 608
V. —— J. W. 220, 681
V. Harrop, J. A. 609
V. Hart, A. E. 594a
V. —— A. E. 619
—— A. FitzR. 47b, 69, 74
—— A. R. S. 394
—— A. P. 662
V. —— C. 646
V. —— C. J. 594a
V. —— Rev. D. 613
—— E. C. 287
—— H. 89
M. —— H. 534
—— H. C. 274
—— H. C. 399, 400
—— H. H. 288
—— H. T. 141, 193
V. —— H. W. 601
—— I. 101
V. —— J. 590
V. —— P. L. 617
—— R. 770
—— R. C 25, 47e, 61, 755
—— S. 768a
V. —— S. R. 255
V. —— T. J. 231a
—— W. 764a
V. Hartcup, H. 598
V. Harter, J. F. H. 107
—— O. B. 502
Hartigan, A. E. S. 741
—— E. R. 789
V. Hartley, D. L. 341
—— J. E. 615
M. —— R. A. 554
—— R. L. 297
V. —— W. A. 280
Hartmans, G. E. 625
M. Hartopp, E. C. C. 483
V. Hartt, C. H. 676, 689a
Harvest, E. D. 473, 713
V. —— G. 633
—— H. D. 549
—— H. de V. 746
—— H. H. 34a, 136, 732
—— W. S. S. 732
Harvey, A. B. 743
V. —— A. H. 642
—— B. A. 546
M. & V. —— Sir C., Bt. 204, 650
—— C. B. 9b, 106d
—— C. B. 246b
—— C. E. R. 522, 599
V. —— C. J. 613
V. —— C. L. 47e, 65, 74
V. —— D. S. 644
V. —— E. 648
—— E. H. 246
—— E. J. M. 332
V. —— F. H. 231
—— F. J. W. 724
—— H. C. 528
—— H. P. 2
—— J. 454
—— J. 590
V. —— J. 605, 679a
M. Harvey, J. 811
—— J. E. 129, 175
—— J. J. 770
V. —— R. 96
V. —— R. 605
—— R. 23, 696
V. —— Rev. R. C. M. 212
V. —— R. K. 813
—— R. N. 249
—— R. P. 449
—— W. J. St. J. 535
—— W. L. 597
—— W. O. 655
Harvey-Kelly, H. H. 738
Harward, A. J. N. 745a
—— F. E. 247
—— H. B. 713
Harwood 174
—— J. G. 661
V. —— T. 609
V. Hasell, Rev. G. E. 139
—— H. G. 671
M. Haskard, J. McD. 348
Haslam, A. J. 715
V. —— A. V. 625
—— B. J. 248
—— G. W. P. 338
V. —— S. 605
V. Haslegrave, H. G. 629
Haslehust, G. W. 474
Hasler, J. 273
M. —— P. 486
Haslett, J. C. 693
—— P. 253
V. —— R. W. 610
M. Haslewood, C. G. D. 245, 279
V. —— Rev. T. 253a
Hassall, C. M. P. 334
—— O. 354
Hassan, S. 693
Hassard, E. M. 668, 670b
—— H. S. 497
Hassell, A. 770
—— O. H. 774
M. —— R. de B. 187
Hasted, A. W. 486, 488
M. Hastie, B. H 807
—— G. 103
Hastings, B. St. J. W. 308
M. —— C. M. 432
—— E. S. 75e, 784
—— F. W. 118
V. —— G. 683, 671g, 674
V. —— J. H. 803
—— P. 433
M. —— W. 338
—— W. 734
M. —— W. C. N. 383
V. —— W. H. 800
V. Haswell, J. F. 813
Hathaway, G. F. 770b
—— H. G. 820
Hatch, A. K. 742
—— A. V. 750
—— G. P. 75c
V. —— Rev. J. E. 508
—— W. 770
—— W. K. 700
V. Hatchell, F. S. U. 113
—— G. 47b, 54
M. —— G. W. 551, 671g
—— H. M. 327
V. Hatchett, J 605
V. Hatchett-Jones, A. S. 750
Hatherell, W. G. 740
M. Hatton, F. H. S. 308
—— J. 764a
—— Rev. J. A. 604
—— V. 68, 267
—— W. de B. 509
Haughton, H. L. 558, 752
—— J. 75e, 733
V. —— J. W. 615
—— T. H. 28, 75d, 738a
V. Hauxwell, Rev. F. M. 640a

Digitized by Google

Havelock, *Sir* A. E. 23
M. Havelock-Allan *Sir* H. M., *Bt.* 344, 218*a*, 338, 339
Haviland, E. A. 474
V. ——— S. 319
V. Hawdon, J. E. 339
V. ——— T. G. 902
V. ——— W. 333
Hawes, A. B. 455
——— A. J. D. 729
——— B. B. 47*g*, 553
——— C. H. 537, 751
——— F. 427, 428
——— P. F. B. 406
Hawke, *Hon.* H. B. 324
V. Hawken, C. St. A. 351
——— G. L. L. 617, 681
V. Hawker, C. F. 325
——— C. J. 363
——— R. S. J. N. 400
M ——— W. S. 615
V. Hawkes, C. St. L. G. 142, 216*p*
——— G. 733
——— H. 701*d*
——— H. R. 766
——— H. B. 302
——— H. M. P. 732*a*
——— L. H. 480
——— R. 751
——— W. C. W. 751
V. Hawkesworth, C. E. M. 594*a*
Hawkey, R. 769
Hawkins, E. 764
——— F. 734
——— F. D. C. 903
——— G. A. 745
——— H. 736
V. ——— H. T. 45*b*, 181
V. ——— L. 322
V. ——— J. 470
V. ——— *Rev. Sir* J. C., *Bt.* 635
V. ——— J. H. 643
——— J. W. 47*f* 125, 146
——— T. H. 724
V. ——— *Rev.* W. B. 221
——— W. F 240
Hawks, F. W. 748*a*
——— G. A. 581
——— G. W. S. 740
——— T. B. 741
V. Hawkshaw, J. C. 256*a*
M. ——— O. 406
Hawksley, R. P. T. 346*b*
V. ——— *Rev.* W. C. 355*a*
Hawley, F. H. T. 87
——— R. B. 478
M. ——— W. 252
V. Haworth, E. 223, 682
V. ——— F. 606
——— L. B. H. 407
V. ——— W. B. 358*a*
M. Haworth-Peel, R. A. 537
Hawtayne, T. M. 84*a*, 403
Hawthorn, G. M. P. 298
M. Hawtrey, M. W. 345, 558
Hay, A. 358
——— A. 747
M. ——— *Hon.* A. 519
V. ——— A. 643
V. ——— A. J. 630
M. ——— A. W. H. 460
——— C. G. 422
——— E. C. 123, 151
——— G. 765
M. ——— G. J. 323
——— G. W. R. 698
V. ——— H. 256, 678*b*
——— H. 782
M. & V. ——— H. C. F. 460, 619
——— H. T. H. 742*a*
——— J. 140, 156
——— J. 729
——— J. A. C. 435
M. Hay, J. G. 516
V. ——— J. H. 645, 671*g*, 676
——— J. R. 455, 486
——— *Sir* J. S. 97
——— L. T. 749
V. ——— P. 222*a*
——— S. 320
V. ——— W. A. E. 620, 676
——— W. N. 750
Haycock, W. 580*h*
Hayden, F. A. 407, 404
V. Haydon, C. J. 618
V. ——— E. 600, 681
——— W. P. 740*a*
Hayes, A. E. 650
——— C. H 734
——— E. C. 671*b*
——— E. de L. 370
——— J. P. S. 667
——— P. A. 671*f*
V. ——— P. M. 254
V. ——— R. G. 632
——— R. H. 473
M. Hayes-Sadler, R. 467
——— W. 350
V. Haygarth, *Rev.* W. 614
V. Hay Glennie, J. 222*a*
V. Hayman, *Rev.* H. T. 626
——— S. J. W. 667
V. Haymen, E. H. 219
Haymes, R. L. 140*e*, 164
Hayne, R. 485
Haynes, A. 281
——— A. E. 243
V. ——— A. S. 647
——— C. 24, 339
——— C. E. 340
——— F. H. 710, 713*c*
——— G. J. 623
——— K. E. 140*b*, 196
V. ——— P. O 679*a*, 689*a*
Haynes-Smith, *Sir* W. F. 38
V. Hayter, H. 256*a*
M. ——— R. J. F. 354
V. Hayward, A. R 602
——— A. R. L. 580*e*
V. ——— R. W. 601
V. ——— *Rev.* S. C. 626
——— W. D. 607
V. ——— W. G. 625
——— W. H. 217*i*
V. Haywood, A. G. 224
M. ——— J. 476
——— L. 663
V. ——— R. B. 255
V. ——— W. R. 595
V. Hazard, W. R. 598
V. Hazeldine, F. G. 221
Hazelgrove, H. S. 739*a*
Hazell, A. 774
——— C. 771, 715*c*
Hazelton, E. H. 715
——— P. O 306, 550*g*
V. Hazlehurst, C. W. 608
Hazlerigg, T. M. 55, 118
Hazlett, H. J. 604
Head, A. E. M. 113
V. ——— B. 629
——— C. O. 138, 168
——— G. 301
——— H. B. 759
——— H. F. 137
——— H. N. 369
——— J. 42, 753
——— L. 390, 391
——— M. 249*a*
M. Headfort, G. T., *Marq. of* 273
Headlam, J. E. W. 35, 134
——— T. E. 734
Heale, E. N. 236, 753
M. Healey, C. 363
M. ——— C. F. 410
——— C. W. R. 669
V. ——— H. 606
——— T. H. 34, 518
Healing, R. K. 580
Healy, C. 671*a*
——— C. J. 669
M. Healy, H. F. 494
——— J. G. 438
——— M. R. 709, 715*b*
V. Heap, E. 601
——— H. 606
V. ——— J. 335
V. Heape, F. 650
Heape, J. 764*a*
Heard, A. E. S. 531
——— E. S. 47*j*, 285
M. ——— J. R. 377
——— R. 693
——— S. F. 724
Hearle, P. 731
Hearn, G. 617, 704
——— G. R. 246*b*
——— H. S. 142*a*, 200
——— M. L. 666
——— T. 765
Hearsey, A. 99
——— J. B. 300
M. ——— L. D. W. 548
V. Heaslop, A. C. 624
Heastey, C. R. 876
——— E. 651
V. Heath, A. H. 112
——— A. J. 701
——— C. E. 580*e*
——— C. J. 248
——— E. 712
M. ——— E. C. 447
M. ——— E. K. 423
——— F. C. 35, 47*f*, 242
——— F. W. 186, 199
——— G. M. 47*j*, 243
——— H. C. S. 442
——— H. H. R. 732*a*
——— H. N. C. 38, 465
V. ——— J. 112
M. ——— M. G. 404
M. ——— R. M. 395
V. ——— T. W. 647
Heathcoat-Amory, H. W. L. H. 233, 264
Heathcote, A. 238
M. ——— A. S. 488
——— C. E. 467
——— C. G., *Capt.* 618
V. ——— J. M. 601
——— R. W. 734*b*
V. ——— *Rev.* S. J. 605
V. ——— *Rev.* W. S. 256
Heathcote-Drummond-Willoughby, *Hon.* C. 363
——— *Hon.* C. S. 367
Heather, D. C. W. 671*c*
M. ——— D. D. R. H. 216*l*
M. ——— G. A. 216*l*
V. Heatherley, A. 229
V. Heatley, J. 629
Heaton, A. F. 670*b*
V. ——— J. 631
——— T. 706
——— W. 361
V. ——— W. 619
M Heaton-Ellis, C. H. B. 333
M. Heaven, E. T. 215
M. ——— W. B. 216
V. Heavside, A. W. 256
V. Hebden, B. N. 603
V. ——— H. W. 606
——— W. A. 442
V. Heber Percy, A. H. 111
Hector, J. 12, 671*a*
V. Heddle, C. 238
V. Hedgeland, J. G. 220
Hedges, H. G. 774
V. ——— W. C. 624
Hedingham, G. 327
V. Hedley, A. O. 382
V. ——— E. H. 662
——— F. A. 417
V. ——— G. H. 596
V. ——— H. T. D. 232
M. ——— J. H. 204
V. ——— R. 639
V. ——— R. C. 594
V. ——— W. C. 344
V. Heelis, A. J. 616
V. Heelis, W. D. 605
Heffernan, H. W. 747
——— N. B. 458, 182
——— W. 662
Hegan, E. 42*f*, 53
V. Heggie, C. D. 225
Hehir, A. T. 771
——— P. 694
Heighan, C. J., M. 324
M. Heighington, W. 716*f*
V. Heilborn, E. G. 232*c*
M. Heilbert, F. de C. 594
M. Heilbert Heilbert, C. J. 350
Heillard, R. C. 239
V. Hellicar, *Rev.* A. G. 628
V. Heelis, E. A. 616
V. ——— G. H. 616
V. Hele, J. C. 290
M. Helme, G. C. 676
——— R. M. 617
M. Helpman, J. H. 296
M. ——— R. H. L. 296
Helps, T. H. P. 744
M. Hely-Hutchinson, C. R. 295
——— R. G. 70*e*
——— *Hon.* ———
Sir W. F. 31
Helyar, A. R. 129, 168
——— C. W. H. 72*a*, 74*a*
——— H. W. 24*a*
Pemming, *Sir* A. W. L. 23
——— E. H. 244
——— F. W. 47*h*, 58
——— N. M. 246
M. Hemphill, C. G. C. 308
V. Hemsley, H. 772
V. Henderson, A. 226
V. ——— A. 226
V. ——— A. 630
——— A. 5*h*, 127
V. ——— *Rev.* A. 628
——— A. F. 753
V. ——— A. H. 632
M. ——— A. N. 459
V. ——— B. 228
V. ——— C. 354
——— C. 607
——— C. 723
——— C. V. 104
——— D. 47*j*, 545
V. ——— *Rev.* D. R. 623
——— E. 719
——— E. G. 247
——— F. E. E. 656
M. ——— G. 180
V. ——— G. 626
——— G. F. R. 86, 75*c*, 497
——— G. J. 140*b*, 164
V. ——— G. T. 622
V. ——— H. D. 625
M. ——— H. G. 460
——— H. L. 548
V. ——— H. T. 640*a*
——— J. A. 98
V. ——— J. A. 231*a*
M. ——— J. H. 511
——— J. S. 612
——— J. S. 679
——— K. 781
——— K. G 33*b*, 75, 75*a*
V. ——— L. D. 254
——— M. H. 749*a*
V. ——— M. W. 591
V. ——— R. 591
——— R. A 45, 149
——— R. R. 500
——— R. S. 222*a*
——— R. S. F. 665
——— R. W. 752
——— S. H. 694
V. ——— T. 252
V. ——— T. 645
——— T. H. 742
V. ——— W. 222*a*
V. ——— W. D. 609
——— W. G. H. 699

Digitized by Google

Henderson, W. R. 671a
M. Henderson-Cleland, F. H. 819
Henderson-Roe, W. R. 669
Hendley, A. G. 695
——— C. E. 742a
——— F. G. 41
——— H. 693
——— J. 707
——— T. H. 691
Hendriks, C. L. 555
V. Hendry, A., jun. 632
V. ——— P. W. 640a
Heneage, A. R. 33
——— G. C. W. 259, 310
M. ——— G. E. 807
——— H. G. 22, 97
Henegan, J. 742a
M. ——— P. 393
Heneker, W. C. G. 539
——— F. C. 550
Henley, F. J. 448
M. ——— H. C. 819
V. Hennah, C. T. 23 a
Henneran, S. 762
Hennell, A. M. 415
——— A. R. 6a, 413
V. ——— R. 630
M. Hennessy, A. R. 577
——— D. 667
——— F. W. 667
——— G. R 51, 795
M. ——— G. R. 855
——— J. 670
——— J. 530i
——— Sir J. P. 33
——— J. P. C. 745a
Henniker, A. M. 240a
——— F. B. M. 479
——— J. M., Lord 601
M. Henniker-Major, Hon. A. E. J. 27, 303
——— Hon. A. H. 13, 47h, 261, 266
——— Hon. C. H. C. 569
Henning, C. M. S. 819
——— P. W. B. 140b, 164
V. Henriques, C. Q. 254
——— E. N. 125, 154
V. Henry, A. H. 633
M. ——— C. E. F. 334
V. ——— F. 108
——— G. 24, 72
——— G. F. 94
M. ——— H. A. 563
M. ——— H. F. 296
——— J. 1405
——— J., Wt. Off. 761
M. ——— J. J. C. 573
M. ——— M. L. 284
——— St. G. O. 84, 255
——— V. 293
——— W. 99
Henshaw, C. G. 132, 155
Hensley, G. A. 561
Henslowe, F. J. D. 747
Hensman, W. 671d
Henson, C. 142a, 153
V. ——— Rev. H. H. 626
Henstock, F. T. 579, 580
V. Henty, A. 617
V. ——— C. G. 646
M. ——— C. P. 411
Henvey, R. 143
——— W. 696
V. Henwood, H. J. 777b
V. Hepburn, D. 228
V. ——— D. 676, 680a
V. ——— E. 646
——— G. A. 590
V. ——— J. 225
Hepburn-Stuart-Forbes-Trefusis, Hon. C. J. R. 108
Hepburne, R. G. W. 123, 153
V. Hepburne-Scott, Hon. W. G. 84h
V. Heppenstall, H. C. 618
Hepper, A. J. 43a, 70
——— H. A. L. 245a
——— L. L. 140a
V. Hepworth, J. H. 232
V. ——— J. S. 84f, 633
V. ——— W. 603
V. Herald, W. D. 610a
Herapath, E. 805, 431
——— E. L. 712
V ——— H. M. 612
Herbert, A. C. 290
——— Sir A. J. 42
——— C., Capt. 734
——— C. 743a
——— D. 744
——— E. A. 33a, 91
M. ——— E. A. F. W. 217g
——— E. B. 102
——— E. S. 434, 435
——— E. W. 477
——— G. 294, 296
——— G. C. 393, 637
——— G. J. 184, 155
M. ——— G. M. 209
M. ——— G. W. 324
——— H. 701
——— H. C. 697
——— H. C. 671e
——— I. J. C. 47c, 67, 257
——— L. 23, 739a
——— L. N. 741
——— L. W. 451
——— P. T. C. 139. 148
V. ——— S. 6 2
V. ——— W. H. 232
Herbert-Stepney, C. C. 451, 48
Hercy, F. H. G. 275
V. Herd, J. L. 225
Herdon, H. E. 486
Heriot, G. M. 734
——— M. A. H. J. 84f, 589
M. ——— W. J. L. 449
Heriot-Maitland, J. C. 268
——— J. D. 549
M. Herivel, P. 588
V. Hermon, E. W. 617
M. ——— J. V. 248
V. Hermon-Hodge, R. T. 111
M. Heron, G. A. 311
——— T. 4, 44, 709
M Heron-Maxwell, W. H. S. 203
Herridge, G. J. 770b
Herring, W. H. 724
V. Herringham, J. P. 603
V. Herriot, J. H. 225
V. Herron, J. 649
——— R. D. 80
V. Herschell, G. 632, 636
V. Hertford, H. de G., Marq. of 112
V. Hertz, M. C. V. 636
V. Hertzberg, Rev. A. M. 302
Hervey, C. R. W. 17, 125, 216a
——— H. De la M. 780a
Hervey-Bathurst F. E. W. 259
M. Heseltine, C. 396
Hesketh, A. E. 101
V. ——— G. 627
V. ——— G. 637
——— J. 4
M. ——— Sir T. F. G. 299
——— W. 752
V. Heslop, J. W. B. 639
Hessey, H. C. 105
——— W. F. 375, 376
Hetherington, R. P. 663
Heuston, F. S. 34c, 34d, 664
V. Heward, E. J. 628
Hewat, A. H. 125, 146
——— G. T. W. 365
Hewetson, A. W. 140a, 176
V. ——— R. 112
Hewett, A. 691
——— E. O. 89, 54, 284, 353a
——— E. V. O. 451
Hewit, W. H. 105
——— G. E. 580
V. ——— Sir H. G., Bt. 280
——— J. C. 422
V. ——— R. 618
——— W. S. 735a
V. Hewison, H. M. 638
V. Hewitt, C. E. 218
——— C. W. 771
V. ——— H. 615
——— J. R. S. O. 19(2), 20, 133, 159
——— M. 671
Hewlett, A. 751
——— G. G. 580c
——— M. 770
——— T. A. 695
M. Hewlings, H. H. 216d
Hewson, J. L. 30, 708
M. Hext, F. J. 197, 213e
——— F. M. 530, 612
——— L. J. 140a, 164
Heycock, A. G. S. 724
——— C. H. 245
V. ——— C. T. 601
——— J. H. 334
M. Heydemann, H. E 408
Heygate, B. 11, 580b
——— R. H. G. 14, 75c, 406
V. Heygate-Lambert, F. A. 751
Heyland, A. K. 751
——— A. T. 211
Heyman, C. E. H. 138, 216a
——— C. H. C. 738
V. Heys, H. 644
V. ——— J. W. 644
V. ——— W. G. 636
V. ——— Z. J. 644
M. Heyward, J. H. 364
V. Heywood, B. C. P. 635
V. ——— G. W. 636
V. ——— H. de la P. B. 108
V. ——— Rev. J. H. 594
V. ——— T. 639
V. Heywood-Jones, R. H. 113
Heywood-Lonsdale. H. H. 258, 260
V. ——— J. P. H. 111
Heyworth, F. J. 366
Heyworth-Savage, C. F. 293, 293
Hibberd, J. 770a
Hibbert, A. L. 129, 171
M. ——— G. F. 418
——— G. L. 351
V. ——— P. J. 616
M. ——— W. C. T. 496
——— W. G. 246a
M. Hichens, T. S. 140, 148
Hickey, D. 580f
Hickie, A. F. 127, 152
——— C. J. 382
——— W. B. 398
——— W. B. 749
M. ——— W. S. 558
Hickley, A. C. 745a
Hickman, D. W. 34, 735
——— E. A. 770
M. ——— F. E. D. 419
M. ——— G. T. D. 356
——— H. O. D. 20, 474, 574
——— H. P. 25, 127
——— J. 664
——— T. E. 34, 47f, 75d, 355
Hicks, C. H. 345
——— F. A. 768b
——— F. R. 414
M. ——— H. E. 819
V. Hicks, Rev. Canon H. S 329
——— H. T. 561
V. ——— J. G. 280
——— J. H. 469
——— P. S. 414, 751
——— W. J. 127, 190
——— W. P. N 541
V. Hicks-Beach, E. 612
Hickson, G. B. 671e
——— R. A. 277
——— S. 655
——— S. A. E. 47g, 474, 841
V. ——— W. S. S. 617a
Higgin, C. H. 91
V. ——— T. H. 254
Higginbotham, C. E. 454
V. Higgins, A. J. 604a
V. ——— C. J. 220
M. ——— G. F. 331
——— H. 28
——— J. F. A. 142a, 196
——— J. T. 764a
Higginson, A. J. M. 402, 740, 751
——— C. P. 402
——— G. S. 562
——— Sir G. W. A. 336
——— H. H. 402
——— H. W. 562
V. ——— J. 223
Higgon, J. A. 358
Higgs, H. O. 106
V. Higgs-Walker, J. W. 615
V. Higham, S. S. 647
V. Highet, J. 607, 624
——— W. R. C. 216
V. Hight, E. L. 737
V. Highton, R. E. 328
V. Hignett, A. H. 358
——— C. H. 708, 713d
V. ——— L. 596
V. ——— S. C. 596
V. Higson, C. H. 635
V. ——— J. 635
V. ——— P. 635
V. Hilbers, Rev. G. C. 631
Hildebrand, A. B. B. 246a ——— G. 3a, 72c, 237
——— W. H. 744
Hildesheim, P. 221
Hildyard, H. C. T. 140d, 168
——— H. J. T. 36, 47e, 62
M. ——— H. R. 408
Hill, A., R. Eng. 3a, 45, 71
——— A. 734c
M. ——— A. 355
M. ——— A. 537
——— A. J. 398
——— A. R. 454
——— A. V. 562
——— A. W. 473
——— C. 248
V. ——— C. 620
V. ——— C. A. T. 631
——— C. b. 661
——— C. E. 126, 221
——— C. G. 458
——— C. H. 82
M. ——— C. H. 432
V. ——— G. J. 594a
V. ——— Rev. C. R. H. 225
——— E. C. 485
——— E. R. 506
M. ——— E. S. 488
V. ——— Sir E. S. 321 (2)
——— E. T. 104
——— F. B. 748
——— F. F. 630
V. ——— F. G. 254
——— F. T. C. 409

Digitized by Google

Hill, F. W. 396, 718
—— F. W. R. 422
—— H. 358
V. —— H. 642
—— H. A. 578
—— H. B. 140, 168
—— *Sir* H. B., *Bt.* 581
—— H. C. 749a
—— H. C. de la M. 35a, 378
V. —— H. S. 12
—— J. 745a
M. —— J. 458
V. —— J. C. 590
—— J. G. 768
V. —— J. H. 644
—— J. P. 742a
—— J. R. 741a
V. —— *Rev.* J. S. G. 600
—— J. T. 397
V. —— M. 355a
—— M. 778
V. —— P. E. 610, 674
—— R. 764
—— R. d'E. 306
—— R. E. 580d
V. —— R. F. W. 312
—— R. J. 778
V. —— R. R. 227
V. —— R. S. 615
—— R. T. 147a, 215f
V. —— S. G. 598
—— T. A. 97
V. —— T. A. 111
—— T. H. 701a
V. —— T. S. 634
M. —— V. M. 585
V. —— W. 226
—— W. 23, 730a
—— W. A. 748
M. —— W. A. 338
—— W. H. T. 90
V. —— W. J. 231a, 688
—— W. L. B. 382
V. Hill-Male, R. 621
M. Hillas, R. W. G. 216h
V. Hillcoat, A. B. 611
V. Hilliard, F. W. 598
—— G. 668
—— H. N. 743a
—— W. R. 26, 47h, 72d
—— W. R. 248
V. Hilliard Atteridge, A. 640
V. Hillier, C. T. 633
V. Hillman, G. E. 638
Hills, A. 249a
V. —— A. J. 604a
—— C. 562, 564
—— E. H. 35, 244
—— G. S. 727
M. Hills-Johnes, *Sir* J. 317
Hill-Trevor, *Hon.* M. W. 77
Hill-Whitson, T. E. L. 90
Hilson, R. J. 391
Hilton, C. H. 690
M. —— H. A. 280
—— J. F. 6, 67, 407
V. —— J. S. 615
—— M. V. 386
Hincks, T. C. 459
Hind, A. 774
V. —— E. 629
V. —— J. A. 628
—— J. W. 277
Hinde, A. 142a, 180
—— A. B. 668
M. —— H. N. G. 320
—— J. R. R. 605
—— W. F. H. 97
—— W. H. 242
Hinderer, H. H. 777a
V. Hindhaugh, P. H 230
V. Hindle, E. D. 324
V. Hindley, C. D. M. 601
V. Hinds, H. A. 355
—— J. 778
—— W. R. G. 671b
M. Hine-Haycock, R. W. 338
—— V.R. 140d, 164
Hinge, H. A. 670
V. Hingley, H. B. 619
—— S. H. 580
Hingston, C. W. J. 781
—— E. 246a
—— G. B. 248
V. Hinngs, J. W. 629, 678b
Hinks, J. 705
Hinton, C. H. 394
—— G. B. 140a, 192
—— J. 671d
V. Hippisley, R. J. B. 111
—— R. L. 45, 389
—— W. H. 87
Hipwell, A. G. 10, 580c
V. Hird, F. R. 614, 687
Hire, A. H. 718
Hirst, F. C. 490
—— G. A. 439, 440
V. —— H. S. 603
—— J. 671
V. —— T. E. 615
V. —— T. E. 338
—— W. H. 9
V. —— W. L. B. 638(2)
—— W. M. 706
Hislop, A. 330
—— A. F. 750
V Hitch, E. H. 604a
Hitchcock, T. B. 47d
Hitching, G. H. 249a
—— S. J. 777
V. Hitchins, C. F. 628
—— C. H. M. 739
—— H. E. 747
—— H. W. E. 490
V. —— M. F. 615
V. Hoare, A. F. 604a
V. —— A. R. 619
V. —— C. H. 109
—— H. 83
V. —— H. G. P. 109
—— J. J. 717
—— R. 90
V. —— W. 593
V. —— W. N. 108
V. Hobart, C. V. C. 259
M. —— E. H. 434
—— G. 734b
Hobbs, A. 491, 493
V. —— A. H. 231a
—— G. L. 538
—— F. F. T. 708, 713b
—— F. M. B. 728
—— G. R. 703
—— H. T. de C 321, 654
—— J. S. 231, 354
—— P. E. F. 580d, 580i
—— S. H. R. 789a
V. Hobday, E. A. P. 24, 180
—— J. R. 733
—— T. F. 22, 75a, 78c
Hobkirk, C. J. 642
Hoblyn, E. F. 133
Hobson, A. C. 282, 758
—— E. S. C. 386
—— F. T. 57, 78
—— G. W. 97
V. —— H. O. 232
—— J. A. 140, 148
Hocken, C. A. F. 749
V. Hockin, P. R. 330
Hodder, F. C. 385
—— F. W. L. 671b
—— W. M. 248, 253a
V. Hodding, F. 634
—— J. S. 746
V. Hodge, E. C. 625
V. —— J. B. 595
V. —— R. F. W. 283a
—— W. B. C. 97
Hodgens, C. O'C. 670
Hodges, C. C. 217f
V. —— F. N. 629
V. —— *Rev.* G. 601
—— H. F. E. 733
V. —— J. 601
V. —— J. F. 630
Hodgins, C. R. 136, 220
V. Hodgkin, E. 614
Hodgkins, A. E. 763
—— G. F. 770a
—— H. C. 701a
V. Hodgkinson, C. 636
—— C. 33, 752
M. —— H. G. 317g
—— H. S. B. 493
—— J. 90, 753
V. —— R. F. B. 626
—— W. R. E. 35, 40
M. Hodgson, A. T. 483
V. —— B. 617
—— C. N. 753
—— G. B. 738a
—— H. 305
—— H. W. 100
V. —— I. 616
V. —— I. C. 238, 681
—— J. 705
—— J. O. 127
V. —— J. W. 280, 671g, 679a
—— P. E. 247
V. —— *Rev.* B. 619
V. —— R. H. 255, 677
M. —— T. 504
V. —— T. 626
—— W. G. 745
V. —— *Rev.* W. G. C. 616
Hodnett, W. P. 68
Hodson, G. B. 740
V. —— L. W. 619
M. —— *Sir* R. A., *Bt.* 434
—— R. D. 660
V. Hoey, J. 614
—— J. 697
—— L. 570
V. Hoff, W. 599
V. Hoffman, G. J. J. 232a
Hog, A. S. 539
V. Hogarth, J., *junr.* 226
—— J. H. H. S. D. 365
Hogg, A. G. M. 753
—— A. M. 770
—— C. H. 247a
—— G. C. 26, 755, 758
—— I. G. 59
—— J. McK. T. 750
—— T. C. MacK. T. 745
—— T. W. 727
Hoggan, G. P. 451
Hogge, A. F. 332, 737
—— C. 735, 738
—— G. S. 754, 739
—— J. W. 47g, 75c, 738
Hoghton, F. A. 741
M. Hohler, C. D. 463
Hojel, J. G. 701
V. Holbeche, A. O. 118
Holbourn, J. 391, 393
—— W. 391
V. Holbrook, A. R. 618
—— A. St. C. 393
V. —— E. 633
—— E. R. St. G. 331, 334
—— E. N. W. 731
Holbrooke, B. F. R. 751
—— P. L. 141, 196
V. Holbrow, *Rev.* T. 612
V. Holcroft, C. 628
Holden, C. 650, 652
V. —— E. C. S. 106
—— E. F. 82
M. —— H. 533
—— H. C. L. 435, 137
—— H. N. 760
M. —— J. R. 280
M. —— J. R. 585
V. —— J. S. 601, 673a
M. —— R. 337
V. —— T. K. 696
V. Holder, P. G. 615
—— R. 696
Holditch, *Sir* E. A. 475
—— H. A. 370
—— T. H. 70, 236
V. —— T. W. 604
V. Holdsworth, A. T. 594a
—— G. L. 92, 108, 106d
Holdworth, J. W. 769
Hole, A. W. 580e
V. —— F. A. C. 254
—— H. L. 742a
V. —— R. 602
M. Holford, A. 332
—— G. L. 76
—— J. H. E. 92
M. —— T. P. A. 217g
Holland, A. G. 100
M. —— C. G. 252
—— C. S. 148, 192
V. —— C. T. 596, 678a
—— *Hon.* C. T 345 679
—— E. C. 91
—— E. C. F. 126, 153
—— G. F. 554
—— G. L. 741
—— H. 770
V. —— H. C. 108
V. —— H. F. 34f, 604a, 672
—— H. F. 739a
V. —— *Rev.* Canon H. S. 632
V. —— H. W. 643
V. —— M. 612
—— P. 740
—— P., *Wit. Of.* 42, 762
—— T. C. B. 610
—— W. D. 335, 337
V. —— W. H. 224
—— W. T. 47j
Holland-Pryor, P. 748a
Holley, E. H. 21, 64
V. —— H. P. 223
V. Hollies, G. 639, 671h, 678a
V. Hollingworth, G. H. 636
—— —— R. 701d
Hollins, C. E. 306
V. —— W. 111
Hollinshead, H. N. B. 141, 200
Hollond, S. E. 570
Holloway, B. 38, 749
—— E. L. 739
—— W. O. 140d, 160
Hollway, E. J. 397
—— J. C. 737
Holman, B. W. 141, 200
V. —— E. B. 231
V. —— G. E. 643
—— H. C. 748a
—— H. W. L. 722
V. —— M. R. 255
Holme, A. S. 247a
—— B. F. 47i, 277
V. —— F. U. 596
V. Holmes, A. A. 220
—— C. J. 665
—— C. W. 211
—— G. V. 745a

Digitized by Google

V. Holmes, H. 220
——— H. B. 532
V. ——— Rev. H. C. 605
——— H. G. 341
——— H. S. 439
V. ——— H. S. 621
——— J. 660a
——— J. 701b
——— J. D. E. 716
V. ——— J. E. 219
V. ——— L. 617
V. ——— R., junr. 517
——— R. A. K. 691
——— R. H. 716
——— T. J. P. 557
M. ——— T. M. 252
——— W. 483, 484
——— W., Wt. Off. 761
Holmes-a'-Court, Hon. L. 485
V. Holmes-Poulton, J. 636
V. Holmes-Ker, D. R. 640a
M. Holroyd, C. P. 350
M. ——— T. S. 443
V. Holt, E. 508
V. ——— F. J. 594a
V. ——— H. E. S. 109
M. ——— L. F. W 24c, 528
——— M. P. C. 668
V. ——— P. J. 615
V. ——— R. D., junr. 123
——— R. H. E. 670
V. ——— T. 613, 665
V. ——— Rev. V. 612
V. Holtby, E. 604
V. ——— T. 604
M. Holt-Needham, O. N. 440
V. Holton, R. 619
V. Holttum, W. H. 595
M. Holtz, G. A. W. 216b
Holyoake, R. 668
Home, A. F. 96
V. & V. ———, Rt. Hon. C. A., Earl of 1, 109, 612
——— G. A. S. 83
——— J. M. 745
——— P. M. 418, 753
——— R. E. 139
——— T. P. M. 506
——— W. E. 724d
——— W. G. 84
Hemer, J. L. 719
V. Homfray, H. B. 621
——— J. B. H. 719
Hone, R. 570
Honey, C. H. 770b
V. Honeyball, J. F. 598
V. Honeyman, S. 623
Honner, J. 43c
——— R. 310
——— W. J. 435, 128
V. Honriehs, A. E. H. 220
Hood, A. N. 490
M. ——— B. C. 343
——— C. H. 724a
V. ——— E. 647
——— E. F. 748
——— Hon. G. A. A. 219
V. ——— H. J. 615
V. ——— J. 590
——— Hon. N. A 141, 192
V. ——— T. 233
——— T. C. 711
——— W. C. 47c
——— W. E. C. 330
Hooke, H. H. 67, 74a
M. Hoole, J. 343
M. Hoole Lowsley-Williams, G. W. L. 343
V. Hooley, E. P. 626
V. ——— P. W. 232
Hooper, A. 770
——— A. W. 264, 670b
——— A. W. 487
V. ——— G. 256
——— R. G. 90
——— S. H. 128, 152
——— W. R. 39, 45, 752
Hooton, A. 701
Hope, A. H. 84g
——— A. V. W. 751
V. ——— C. 610a
——— C. D. 142, 172
V. ——— C. E. 108
V. ——— Rev. C. S. 596
——— G. A. 141
M. ——— H. 203
V. ——— H. D. 594
——— H. R. 55, 757
——— J. 345
V. ——— J. 645
——— J. A. 480
——— J. W. 143
——— L. A. 580c
M. ——— L. C. 404
——— R. B. 432
V. ——— T. 591
——— W. H. W. 140b, 216a
V. Hope-Jones, A. 224
V. Hope-Vere, J. C. 109
V. & V. Hopetoun, Rt. Hon. J. A. L., Earl of 46, 109, 256
V. Hopgood, J. T. 630
V. Hopkins, A. J. 631
——— C. H. I. 24, 109
——— E. 766b
V. ——— G. H. 231
——— H. F. N. 356, 509
——— J. 82
V. ——— J. 642
V. ——— J. F. G. 620
——— J. R. G. 314
——— L. R. 246b
——— M. O. 126, 198
——— N. J. 246a
V. ——— W. 625
M. ——— W. H. 371
V. ——— W. H. 636
V. Hopkinson, B. 256
——— H. C. B. 34, 510
V. ——— J., jun. 258
M. ——— B. G. 344
V. ——— Rev. W. 255
V. Hopper, A. B. 224, 674
V. Hopson, S. M. 34g, 598, 672
Hopton, E. 17, 55, 533
——— E. H. 605
V. Hopwood, E. R. G. 110
V. ——— F. F. 633
——— H. R. 724, 751
V. ——— Rev. H. R. 650
M. ——— P. E. 364
Horan, W. 769
Horder, G. V. 481
V. ——— J. B. 355
Hore, C. O. 417
——— E. W. 695
——— F. F. 768
——— H. St. G. S. 668, 670b
——— W. S. 759
Hore-Ruthven, Hon. A. G. A. 508
Hore Ruthven, Hon. W. P. (Master of Ruthven) 257
Horn, J. 670b
V. Hornblower, W. J. 646
Hornby, G. S. P. 474
——— Rev. J. J. 614
——— L. 12, 66, 194
——— M. L. 748a
V. Hornecastle, W. G. 221
M. Horne, A. 512
M. ——— E. W. 511
V. ——— H. 223
V. ——— H. G. 594a
——— H. S. 131, 153
V. ——— J. H. 255
V. ——— W. 642
V. Horner, E. S. 633
M. ——— J. FitzL. 312
——— R. G. 486
Horniblow, A. E. 721
——— F. H. 343, 253a
——— F. 88, 680d
——— W. F. 271, 272
M. Hornidge, R. J. 563
V. Hornsby, F. N. 625
Horrocks, W. H. 668
Horsbrugh, A. B. 417
——— B. B. 580g
——— B. P. 741
V. Horsfall, R. E. 615
V. ——— W. H. 605
Horsford, N. D. 302
——— N. M. T. 737
M. ——— T. M. A. 216c
V. ——— Rev. J. W. 628
V. Horsley, W. C. 647
M. Horsley-Beresford, Hon. H. W. W. 448
Hort, Rev. C. J. 651
Horton, H. E. 766
V. ——— J. A. 642
V. ——— J. B. 628
M. ——— J. P. 393
——— P. T. 539
——— S. G. 134, 199
V. ——— T. 113
V. Horwood, F. C. 630
V. ——— G. F. F. 228
V. ——— P. E. 634
Hosford, E. A. 342
V. Hosgood, J. W. 600
Hosie, A. 671b
V. Hoskier, F. 221
V. ——— F. H. 646
Hoskins, A. R. 84, 494
——— W. H. 728
Hoskyn, C. R. 230
——— J. C. M. 581
Hoskyns, C. 238
V. ——— Rev. E. 627
Hotham, F. H. 461
——— J. 134, 140, 166
——— W. 468
V. Houblon, Rev. T. H. A. 627a
V. Houchen, A. W. 598
V. ——— Rev. B. 598
V. Hough, C. H. 108
Houghton, A. E. 721
——— E. 702
——— Rev. Canon E. J. 612
——— E. R. 402
——— H. N. H. 724a
V. ——— L. F. 231, 687
——— W. 231
M. ——— W. F. 216d
Houison-Craufurd, J. A. 740
——— W. R. 745
V. Houlder, A. F., jun. 224
V. Houldey, Rev. W. E. 255
M. Houldsworth, H. H. 548
Hounsfield, T. J. 75
Hounsom, H. 764a
House, J. J. 770
Household, H. B. 422
V. Houseman, H. 605
Houston, A. M. 490
——— E. 243
Houstoun, A. 140, 161d
M. Houstoun Boswall, G. R. 543
M. Houstoun-Boswall-Preston, T. A. 101
Hovell, H. de B. 385
How, A. P. 746
——— C. C. 356
——— J. H. 311
V. Howard, A. J. 319
V. ——— C. 321
——— C. A. 7, 190
——— C. A. M. 49
——— Hon. C. E. 93
M. ——— C. H. St. L. 5c7
——— E. J. 770a
——— F. R. Art. 72d, 122, 177
——— F., Rif. Brig. 1, 72a, 565
——— F. 671a
——— F., Ches. R. 348
——— F. G. 246b
——— F. J. C. 93
——— F. J. L. 34, 580f
V. ——— G. P. 647
M. ——— G. W. 333
V. ——— H. 118
——— H. C. 479, 638
M. ——— H. G. 483
V. ——— Hon. H. G. L. 632
——— H. M. 724
V. ——— H. R. L. 108
V. ——— H. S. 633
V. ——— J. 109
V. ——— J. 614
V. ——— J. B. 615
——— J. C. 354
——— T. N. S. M. 232
V. ——— W., junr. 625
——— W. 71, 713c
——— Rev. W. G. 652
M. Howard-Brooke, R. K. F. 416
V. Howard-McLean, J. R. 629
V. Howard-Smith, W. 616
Howard-Vyse, C. I. 41, 190
——— E. 88
——— G. A. 268
V. Howarth, F. S. 647
——— S. 718
V. Howat, G. M. 644
V. Howatson, C. W 623, 687
V. Howe, E. H. 635 (2)
——— F. H. 430
V. ——— J. J. 618
——— J. S. 367, 368c
——— R. C. A. 497, 633
——— R. B. B. 745a
——— R. W. P. Earl 77
V. ——— W. 762a
V. ——— W. J. 689
Howell, A. A. 744
V. ——— 595, 689
V. ——— B. R. 689a
——— E. 409
——— E. A. B. 746
——— G. L. H. 142a, 191
——— H. 761
——— H. A. L. 670a
V. ——— Rev. J. A. 254
——— J. H. 768
——— L. J. 738
V. ——— S. E. 355
V. ——— W. R. 231
V. Howells, Rev. E. J. 621
Howes, W. 701
——— W. 770
V. ——— W. F. 319
V. Howie, A. 643
V. ——— R. 611
Howland, J. 58c
Howlett, A. 732
M. ——— D. G. 340
——— F. P. 408
V. ——— J. 594a
——— W. 705
Howley, J. J. 305

Digitized by Google

M. Howorth, H. 311
——— H. G. 140a
V. Howson, *Rev.* J. F. 227
V Hoyland, S. S. 601, 671*h*, 678*b*
V. Hoyle, C. F. 255
V. ——— J. C. 313
V. ——— S. H. 381
Hoysted, D. M. FitzG. 347
——— J. 671*e*
——— J. 671*f*
V. Hozier, H. M. 220
Hubbard, A. E. 305
——— H. W. 663
——— A. O. 696
Hubble, J. 777*b*
Hudleston, G. 562
M. Hudson, A. H. 337
——— A. K. 748*a*
——— A. R. 143
——— A. T. *P.* 23, 474, 489
V. ——— C. E. L. S. 110, 671*h*
——— O. T. 701
——— R. 694
V. ——— M. 220
——— H. 454
M. ——— H. 472
——— H. 24, 740
——— H. C. 693
——— J. H. 749*a*
V. ——— J. W. 356
V. ——— S. 618
——— S. 771
——— T. R. C. 136, 193
——— W. 748
V. ——— W. H. 220
M. ——— W. W. 358
Huggett, R. 706*b*
Huggins, M. A. C. 722
——— P. G. 736
M. Hughes, A. D. P. 359
——— A. J. 128, 161
——— A. L. W. 532
V. ——— A. W. 231
——— C. C. A. A. 381
V. ——— C. E. P. 231*a*
——— C. F. 720
——— C. G. E. 354
——— D. E. 696
V. ——— E. 219
——— E. 774
V. ——— E. A. 633, 671*h*, 678*a*
——— E. B. 18, 47, 498
V. ——— E. L. 633
——— E. M. 748
——— E. St. G. 467
V. ——— E. T. 219
V. ——— E. T. 609, 650
M. ——— F. J. R. 339
——— F. St. J. S. 361
——— F. T. C. 748
——— G. A. 660
M. ——— G. D. M. 447, 649
——— G. E. 670
V. ——— H. 633
——— H. 80
——— H. B. L. 99
V. ——— J. 223
V. ——— J. 637*a*
V. ——— J. A. 256
M. ——— J. B. 356, 671*i*
——— J. B. 763
——— J. E. 231*a*
——— J. E. 750
V. ——— J. H. 321
——— J. H. 5*a*, 655
M. ——— J. L. 217*g*
V. ——— *Rev.* J. P. 631
V. ——— J. R. 609 680
V. ——— J. S. 609
V. ——— L. B. 609
——— M. L. 670
——— P. J. 47*e*, 309
V. ——— R. B. 633
——— R. G. H. 487
V. ——— R. H. 631
——— W. 747
V ——— W. 637*a*
——— W. *A. P. D.* 9, 708
——— W. H. 706*b*
M. ——— W. H. F. 143
V. Hughes-D'Aeth, C. C. 620
V. Hughes-Games, *Ven. Archdn.* J. 604
M. Hughes Hallett, H. 291
Hughes-Hallett, H. T. 47*d*, 72*c*, 74*a*
——— J. W. 509
V. Hughes-le Fleming, S. 112
Hughes-Onslow, A. 95
——— D. 428
V. Hugh-Jones, L. 609
V. Hugman, J. W. 650
Hugo, E. V. 696
V. Hugonin, E. 228
V. Hule, A. F. 227
V. ——— R. W. 227
Hulbert, J. G. 696
Hulcatt, R. 43, 143
V. ——— *Rev.* H. 255
Hulke, L. I. B. 278
——— W. B. 306
Hull, C. P. A. 350
V. ——— W. W. 637*a*
Hully, F. 777*b*
V. Hulme, O. 635
Hulseberg, E. A. 579
——— H. 354
——— J. W. 671*d*
Hulse, C. F. 571
M. ——— C. W. 215
——— H. H. 90
Hulton, F. C. L. 79
M. Humber, J. 448
V. Humbert, C. R. 604
V. Humble, E. A. 689
V. ——— J. 639
M. Humby, J. F. 525
M. Hume, A. 367
——— A. H. B. 246
——— C. V. 4, 47*i*, 180
V. ——— D. 223
——— G. R. V. 74*d*
V. ——— J. H. 640
——— J. J. F. 587
——— J. W. T. 445
——— *Sir* R. 466
——— R. O. C. 405
——— S. G. W. 406
Hume-Gore, G. R. V. 74*c*
Humfrey, E. G 333
——— B. J. H. 744
——— F. G. C. 743
——— J. C. T. 710
M. ——— L. E. H. 345, 717*b*
V. Hummel, H. J. J. 633
V. ——— H. W. 646
V. ——— R. H. H. 221
V. Humphery, E. J. 618
——— S. 381
V. ——— *Sir* W. H., *Bt.* 618
V. Humphrey, *Rev.* J. H. 224
——— J. W. 106*a*
——— W. C. 633
Humphreys, D. W. H. 752
V. ——— F. W. 645, 673
——— G. 135, 159
——— G. 715
——— G. G. P. 481, 754
Humphreys, H. L. 580*e*
V. ——— R. 224, 685
——— T. 91
V. ——— W. 606
V. ——— W. H. 633
V. Humphries, E. T. 613
Humphry, E. W. 47
Humphrys, C. V 401, 615
——— M. A 449, 451
Hungerford, B. 671*a*
——— T. E. 734*e*
Hunnard, F. 580*l*
Hunt, C. 765
——— C. H. 333
M. ——— E. 573
——— E. L. 346
——— F 772
——— F. D. 716
——— F. W. 716
M. ——— G. M. 448
——— G. M. V. 580*d*
——— G. W. 370
——— H. V. 124, 146
——— H. V. 730
——— J. 670*b*, 671
V. ——— J. 594*a*
——— J. D. 8*a*, 505
——— J. L. 72
——— J. M. 517
M. ——— J. M. F. 314
——— J. P. 660
V. ——— L. W. 635
V. ——— P. 670
M. ——— P. F. 580
M. ——— R. S. 303
——— S. B. 694
V. ——— S. I. 650
M. ——— T. E. C. 188
——— T. C. 231, 593
——— V. de V. 140*c*, 762
——— V. E. 465
V. ——— W. 638
——— W. H. 140, 216*p*
V. ——— W. H. 224
M. Hunt-Grubbe, R. 476
V. Hunt-Helmsley, C. T. 645
Hunter, A 85*b*, 84, 72, 231
V. ——— A. T. 590
——— C. B. 693
V. ——— C. E. 110
——— C. F. 705
——— C. G. W. 345*b*
——— C. N. 353
V. ——— D. H. K. 224
V. ——— E. 226
V. ——— E. J. 618, 671*h*, 677
——— F. C. K. 361, 632
——— F. E. A. 126, 150
——— F. J. 144*b*
——— F. M. 730
——— G. D. 84, 665
V. ——— G. F. 611
——— G. G. 84, 278
——— G. Y. C. 696
V. ——— H. 223*a*
V. ——— J. 610*a*
V. ——— J. 645
——— J. 706
——— J. 777
V. ——— J. A. 689
——— J. G. 75*d*, 737
V. ——— J. M. 607
——— J. M. 731*a*
V. ——— M. 626
——— R. E. 655
V. ——— S. H. 220
V. ——— T. 543
M. ——— T. 184
——— V. E. 664
——— W. 67, 121, 193
V. Hunter W. 644
——— W. C. 438
——— *Sir* W. G. 1, 689*b*
——— W. H. 509
V. ——— W. J. H. 382, 752
——— W. Y. 290
Hunter-Blair R. S. 513, 515
——— W. C. 151, 153
Hunter-Weston, A. G. 244
M. Huntingdon, W. F. P. J., *Earl of* 551
V. Huntington, A. W. 110
M. ——— H. 573
V. Huntly, C. G., *Marq. of* 643
V. Hunton, J. H. E. 231*a*
M. ——— W. B 344
V. Huntsman, B. F. 633
——— H. de C. 484
V. ——— H. F. 111
V. Hurd-Wood, J. G. 633
V. Hurlbutt, H. 600
——— Hurle, A. E. 759
V. Hurley, *V. A.* 637*a*
——— V. 764
V. Hurll, J. H. 612
——— Hurly, M. E. 745
V. Hurndall, S. E. 230
M. Hurrell, H. W. 316
M. ——— W. C. 392
——— Hurst, A. 773
M. ——— A. R. 411
V. ——— C. C. 605
V. ——— H. F. 594, 675
——— J. 754
V. Hurt Sitwell, F. 111
V. Husband, J. C. R 606
V. ——— W. E 635, 650
——— Husey, E. R. 358
V. Huskinson, C. J. 626
V. ——— T. W. 626
——— Huskisson, W. 242
——— Hussey, A. H. 133, 163
——— C. E. 12, 70, 206, 475
——— E. R. 238
V. ——— E. W. 593
V. ——— *Rev. Canon* J. M'C. 614
——— W. C. 3*a*, 242
——— Hussey-Walsh, W. 355, 625
——— W. P. 334
M. Husted, H. S. 300
——— Hutchens, H. 777*b*
V. Hutcheon, J. 642
——— Hutcheson, G. 640
M. Hutchings, T. 348
——— W. 706
——— Hutchins, A. G. 758
V. ——— G. A. 639
——— H. L. 735
V. Hutchinson, A. 599
——— C. A. R. 368
V. ——— C. E. 598
——— C. G. 271
——— C. H. 133, 156
——— C. R. M. 748
——— C. S. 104
M. ——— E. 472
V. ——— *Rev.* E. W. R. 636
——— F. P., *R. Art.* 85, 139
——— F. P. 737
——— G. H. 777*b*
——— H. D. 731
——— H. E. M. 340
M. ——— H. H. 349
——— H. M. 540
V. ——— H. O. 600
V. ——— H. W. 253*a*
V. ——— J. 599

Digitized by Google

V. Muschinsen, J. 280
——— J. B. 780
V. ——— J. F. 280
——— J. W. C. 737
V. ——— T. 620
——— W. A. 656
——— W. F. M. 47*e*, 66, 74*a*
Hutchison, A. R. H. 723
——— C. G. G. 106
M. ——— C. K. 372
V. ——— E. 612
——— K. D. 143, 196
V. ——— R. L. 253
——— R. S. 404
V. ——— W. E. 643
M. Huth, P. S. 252
V. Huthwaite, G. H. 598
M. Hutton, C. E. 308
——— C. M. 47*g*, 345
——— E. 770
——— E. T. H. 1, 47*c*, 70, 74*a*
V. ——— G. M. 231*a*
——— G. M. 245
M. Hutton-Squire, J. B. 288
Hurford, J. 427
Huyshe, E. V. 47*f*
V. Hyatt, J. T. 602
Hyde, A. C. 408
——— A. C. 579
——— C. 408
M. ——— G. E. 278, 671*e*, 671*i*
V. ——— H. E. 598
——— W. 701*d*
M. Hyde Lees, W. G. 491
M. Hylton-Jolliffe, J. C. 303
V. Hynam, W. 630
M. Hyne, F. E. 583*a*
Hynes, E. T. 419
V. ——— J. O'C. 636, 673*a*
V. Hyslop, A. J. 607
——— F. 298
V. ——— G. B. 610*a*
——— H. H. G. 546
——— M. R. 383, 658
——— R. M. 5*a*, 227
V. ——— W. C. 229

I.

M. Ibbetson, C. O. 336
V. ——— I. J. H. G. 625
V. Idiens, F. C. 618
M. Ievers, E. H. 569
——— O. G. 740
——— P. G. 671*d*
Igguiden, H. A. 445
Ikbal, Singh 217*h*
Iles, F. A. 247
——— H. W. 136, 130
M. ——— W. R. H. 342, 538*a*
Ilewicz, H. F. 723*d*
Illington, E. M. 701
Illingworth, F. 770
V. ——— G. N. 232*a*
——— J. R. 616
Imbert-Terry, A. F. A. 93
Impey, A. G. 47*d*
——— L. 742
V. Imrie, *Rev.* D. 632
——— W. L. 164*b*
V. Inches, J. M. 591
V. ——— R., *jun.* 232
M. Inchiquin, E. D., *Lord* 216*d*
Inder, J. 777
V. Inderwick, W. A. 617
V. Inge, D. M. 604
Ingham, C. St. M. 142, 180
V. ——— H. K. 232*a*
V. ——— H. O. 232
M. ——— J. S. B. 334
——— O. P. S. 421
M. Ingilby, J. U. M. 568
——— W. H. 343
M. Ingle, A. C. B. 503
V. Ingle, H. E. 220
M. ——— H. M. 11, 512
——— W. D. 474
Inglefield, F. S. 47*g*, 325
——— N. B 55, 47*g* 127
Ingles, A. W. 321
M. ——— H. C. 491
——— J. 43
——— J. D. 310
——— R. J. 549
V. Inglis, A. 648
——— A. G. 390, 718
——— D. W. 754
——— E. 735*a*
——— H. A. 35, 180
V. ——— J. C. 356*a*
——— J. F. 15, 485
V. ——— *Rev.* J. McD. 607
——— T. D. 128, 178
——— W. R. 301, 304
V. Ingold, E. 593
Ingpen, P. L. 322
V. Ingram, A. 642
V. ——— F. M. 627*a*
V. ——— F. M. 627*a*
V. ——— G. 611
——— J. O'D. 333
V. ——— M. H. 231
V. ——— R. C. M. 231
——— W. 764
Inkster, F. J. 774
Inman, A. W. P. 661
Innes, C. 755
——— E. S. 724*b*
V. ——— G. 643
——— H. M. 141, 216*p*
V. ——— J. 648
M. ——— J. C. 202
——— *Sir* J. H. K. 1
V. ——— W. A. 610*a*
Inniss, B. J. 663
M. Inverurie, I. D. M., *Lord* 516
Ionides, L. G. 394
M. Irby, F. A. 483
——— L. P. 481
Ireland, de C. 294
——— B. M. 709, 713*b*
Iremonger, E. A. 502
——— R. G 75*d*, 786*a*
V. Ironmonger, C. W. 619
V. Irvin, J. H. 598
Irvine, A. A. 740*a*
M. ——— A. E. 504
V. ——— D. G. 333
V. ——— D. L. 229
——— D. L. 661
V. ——— E. F. 232
V. ——— F. D. 243
——— G. B. 605
M. ——— H. 378
V. ——— H. A. 564*a*
M. ——— J. G. G. 577
——— J. L. 241
V. ——— R., *jun.* 232
M. ——— R. A. 54*e*, 307
——— T. 545
——— T. W. 701
M. Irving, A. B. 491
——— J. C. S. 711, 717*a*
——— L. A 658
——— W. M. 764
Irwin, H. E. 289
M. ——— J. H. 534
——— J. M. 663
M. ——— J. S. 216*b*
V. ——— T. A 220
——— W. 41, 42
——— W. J. 106
Isaac, H. C. 322
Isaacson, H. de S. 29, 65
Isacke, C. V. 589, 540
——— H. 462
——— R. 322
——— R. H. 296
Isherwood, F. E. B. 493
V. ——— J. 606
Isles, G. 734*b*
V. Istanoo, D. B. 631
Ivatt, G. A. 305, 307
Iverimee, A. 774
V. Ives, G. M. 647
Ivor-Moore, T. 654
Izat, A. R. 142, 192
V. Izod, C. W. 6*a*, 660
M. ——— F. E. 551

J.

V. Jack, D. 641
——— E. M. 247
——— H. R. H. 580*d*
V. ——— J. 642
V. Jackson, A. M. 604
——— A. T. 336
——— A. W. F. 289
——— C. 738*a*
——— C. C. 743
——— C. G. 85
M. ——— C. H. I. 352
V. ——— C. J. 682
——— C. S. 39
V. ——— E. 615
V. ——— E. A. 615
M. ——— E. J. 587
V. ——— E. J. 225
——— E. M. 742*a*
——— E. S. 91
——— E. S. 480
V. ——— F. A. 462
——— F. B. 120, 190
M. ——— F. E. G. 456
V. ——— F. H. 760
——— F. L. La C 24*c*, 545
V. ——— F. S. 220
V. ——— G. 642
——— G. 745
——— G. D'A. 754
V. ——— G. M. 626
——— H. C. 297
——— H. K. 180, 147
——— H. M., *R. Eng.* 243
——— H. W. 34, 75*c*, 618
——— H. W. 750
V. ——— H. W. 627*a*
——— J. 706
V. ——— J. 606
——— J. 75*d*, 739
——— J. 739
V. ——— J. A. 231*a*
V. ——— J. A. 616
V. ——— J. A. 594, 682
V. ——— J. H. 626
——— J. H. 709, 713*d*
——— J. H. 716
V. ——— J. N. 258
V. ——— J. P. T. 637
——— K. H. 749*a*
——— L. C. 35, 41, 240
——— L. C. 248
——— L. D. 35, 182
V. ——— L. J. S. 646
——— M. B. G. 139, 198
V. ——— R. 254, 685
——— R. P. 746
——— R. P. 742
V. ——— R. R. 223
——— R. R. B. 556
——— R. S. W. 96
——— R. W. H. 264, 269
——— R. W. M. 703
V. ——— S. 238
——— S. 449
——— S. C. F. 413
——— T. 701
——— T. 766*b*
M. ——— T. D. 440
V. ——— W. 254
V. ——— W. 627*a*
V. ——— W. F. M. 619, 682
V. ——— W. H. 634
Jacob, A. Le G. 744
——— A. L. B. 142, 216*p*
——— A. O. 105
V. Jacob, C. N. 610
——— C. W. 741
M. ——— D. 382, 671*i*
——— G. A. 726
——— H. B. 723
——— H. F. 745
V. ——— J. P. 616
——— S. H. 142, 193
——— S. L. 72*d*, 216
——— S. S. 719
——— W. 54, 735
——— W. H. B. 435, 140*a*
——— W. S. 745*a*
V. Jacobs, B. S. 231*a*
——— J. J. 777*b*
M. Jacomb, W. A. 432
V. Jacomb-Hood, C. J., 617, 657
Jacques, F. A. 748
V. ——— J. T. 110
Jacson, M. G. 309
M. Jaffray, A. K. 202
——— E. W. 98
——— W. 45
M. Jagoe, A. 555
——— H. 671*c*
James, A. 314, 318
——— A. A. 750
V. ——— A. H. 231
V. ——— A. H. C. 614
V. ——— A. P. 691
——— B. R. 38, 47*i*, 393
——— *Hon.* C. 394
——— C. H. 495
——— C. H. 666
——— C. H. L. 235, 639
V. ——— *Rev.* C. W. 229
V. ——— E. E. 112
——— E. G. S. 318
——— E. L. H. 463
——— E. T. 236
M. ——— F. 331, 532*a*
V. ——— F., *junr.* 231
V. ——— *Rev.* F. G. 231*a*
——— F. P. 750
——— F. W. 47*d*
——— H. 737
——— H. C. M. N. 581
——— H. D. 665
——— H. E. R. 668
——— H. L. 287
——— H. L. 490
V. ——— *Rev.* J. 610
——— J., *Wt. Off.* 701
——— J. E. 140*a*, 168
V. ——— J. G. W. 220
——— M. 731
——— M. G. 745*a*
——— M. R. de B. 580*f*
——— R. 697
M. ——— R. D. L. 252
——— R. E. H. 450
——— S. A. 361, 33*i*
V. ——— *Rev.* S. B. 624
V. ——— T. L. 621
——— W. B. 744
V. ——— W. C. 217*i*, 671*g*
V. ——— W. C. 230
V. ——— W. E. 611
V. ——— W. E. 231*a*, 666
——— W. H. 47*h*
——— W. L. 231
——— W. M. 650
——— W. R. W. 131, 216*a*
——— W. W. 165
——— Jameson, C. O'B. 528
M. ——— E. J. 552
M. ——— H. W. 528
——— G. 668
——— J. 3*a*, 657
——— J. B., Esq. 40
——— J. B. 701
——— J. C. 669

Digitized by Google

M. Jameson, J. R. 533
—— R. 600
—— R. F. 733
—— S. B. 509
—— W. 523
—— W. W. 734
M. —— W. K. E. 217e
M. James-Trever, T. C. G. 472
Jamieson, A. J. 746a
—— A. W 731
V. —— J. 591
V. —— J. 633
M. —— J. F. 547
V. —— P. 223a
—— W. 268
V. Janes, G. F. 221
V. —— T. H. 221
Jan Muhammad 580d
M. Jeques, L. E. A. 733
V. —— S. 639
Jardine, G., jun. 640
—— J. 90
M. —— Sir W., Bt. 368
V. Jarratt, W. J. 631
Jarrett, C. H. B. 556
—— H. S. 726
V. —— J. E. 605
—— W. 736
M. Jarvis, N. A. 503, 588a
V. Jarvis, A. W. 108
—— C. F. C. 542
V. —— J. W. 630
—— R. E. C. 427
V. —— R. P. 604a
—— W. 144, 209
Jayakar, A. S. G. 609
V. Jayne, B. J. 610
V. —— Rev. F. J. 603
V. Jeaffreson, C. S. 594
Jeans, C. G. 31, 702
M. —— T. J. 216
V. Jebb, A. H. 254
—— J. H. M. 491
—— S. G. 140b, 316p
V. —— T. J. 644
V. Jeeves, W. J. 620
Jeffcoat, F. H. H. 747
—— H. J. P. 140d, 156
V. Jeffcock, C. E. 113
—— J. W. G. P. 91
V. Jefferson, F. 619
V. —— J. H. 112
—— J. J. D. 113
—— R. 112
V. —— T. J. 604
V. Jeffery, E. 624
V. —— F. R. 614
V. —— J. 615
V. Jeffrey, G. 591
V. —— J. D. 610a, 651
V. —— Rev. N. S. 224
Jeffreys, A. G. 488
—— F. V. 342
—— H. B. 14, 42f, 125
M. —— J. W. 416
—— P. D. 23, 47e, 70
—— W. J. L. 442
V. Jeffries, C. 646
Jekyll, H. 21, 237
Jelf, R. G. 481
—— R. H. 63, 237
—— R. J. 246b
Jellett, J. H. 130, 155
Jelley, H. F. 246b
Jellicorse, H. 609
Jencken, F. J. 663
V. Jendevine, J. H. W. 232a
Jennings, U. A. 44, 671b
V. Jenkin, A. M. 231
V. —— R. S. 622
Jenkins, A. E. 567
V. —— C. B. 622
V. —— D. T. 621
V. —— E. W. 618
—— F. L. V. 581
V. —— F. J. 630
Jenkins, J. 734d
V. —— J. T. 610
M. —— N. F. 407
V. —— R. A. 624
V. —— R. A. A. 592
V. —— T. G. 600, 681
—— T. M. 780a
V. —— W. A. 615
V. —— W. D. 228
Jenkinson, G. S. C. 445
—— H. L. A. 133, 143a
—— L. 220
M. Jenks, W. 217d, 217f
V. —— W. 619
Jenner, A. V. 567
Rev. E. H. F. 561
—— L. C. D. 480
—— W. E. W. 47i, 94
Jenney, A. O. 474
M. —— H. 233
—— J. W. 701
V. —— S. W., junr. 604a
Jennings, C. B. 671c
—— E. 695
M. —— E. L. F. 185
M. —— E. C. 284
M. —— F. M. 493
V. —— F. W. 508
—— H. A. K. 135
—— J. W. 669
—— R. H. 239
—— Rev. 663
—— R. M. 24, 55, 763
—— W. 19, 139
—— W. I. 701
V. —— W. M. 258a
Jennings-Bramly, A. 104
—— G. L. 91, 713, 713d
—— R. 36, 434
—— R. D. 513
Jennison, H. G. W. 124e, 216f
Jenour, A. S. 187, 253
Jephson, J. N. 743
V. —— W. V. 604a
Jepson, C. W. 282
Jermyn, T. 740
Jerningham, Sir H. E. H. 33
V. Jerome, E. J. 615
—— H. J. W. 241
—— J. W. 664
—— T. S. 653
Jerram, H. 41
Jerrard, A. G. A. 82
—— F. B. J. 73, 74
V. Jersey, Rt. Hon. V. A. G., Earl of 231
Jervis, E. J. S. 591
—— H. P. 700
M. —— Hon. R. C. 388
—— S. J. 418
—— Hon. St. L. H. 479
—— W. N. 123, 153
V. —— W. S. 604a
Jervis-Edwards, C. B., 396, 399
Jervis-White-Jervis, Sir J. H., Bt. 136, 168
Jervois, C. E. 128, 178
—— Sir W. F. D. 235
V. Jessel, H. M. 107
M —— H. P. 476
Jessep, H. L. 238
Jessop, G. H. 580c
V. —— J. W. 599, 687
—— T. 566, 658
Jeudwine, H. S. 45, 133
Jeune, Rt. Hon. Sir F. H. 46
Jewalla Singh 217h
Jewell, H. 776
V. Job, H. P. 626, 660
V. Jobling, A. 613
M. —— C. E. 324
M. —— J. B. 300
V. Jobling, J. P. 254
—— T. E. 229
V Jobson, T. A. 233
Jocelyn, J. R. J. 43e, 47e, 73d
—— R. J. O. 344
V. Joel, H. McC., jun. 118
V. John, J. 621
Johnes, C. I. F. O. 750
V. Johns, P. 219
Johnson, A. 671b
—— A. C. B. 741
V. —— A. E. 609
—— A. G. 133
—— A. H. 306
—— A. V. 294
V. —— B. M. 592
—— C. A. K. 749
—— C. E. 739a
—— C. H. 253
M. —— C. M. 599
V. —— C. R. 749
—— C. B 630
—— C. W. 665
V. —— E. A. 638
V. —— E. D. 111
V. —— E. G. 232a
—— E. P. 245
V —— F. 623
—— F. C. O. 604a, 732
—— F. E. 23, 132
—— F. S. 132, 156
—— F. F. 580c
—— F. S. B. 383
—— G. V. 118
—— G. W. 746
—— H. A. 377
M. —— H. A. 491
—— Sir H. A. W., Bt. 25, 47g, 466
—— H. P. 669
V. —— H. W. 595
V. —— Rev. J. 253
—— J. 764a
—— J. E. B. 731
—— J. F. W. 245a
V. —— J. G., junr. 608a
V. —— J. H., jun. 635
—— J. O. 97
—— J. T. 507
V. —— P. W. 224
—— R. 701c
—— R. 777b
V. —— R. A. 618
M. —— R. B. 315
V. —— R. B. 647
V. —— R. E. 231a
—— R. F. 47f, 125, 190
—— R. I. B. 451
—— R. M. 140d, 156
M. —— S. G. 252
—— T. P. 330, 580g
—— T. G. 727
—— T. S. 743a
—— V. G. R. 305
M. —— W. 216
V. —— W. 256
—— W., Q.M. 580h
—— W. 777a
—— W. 777b
—— W. 765b
M. —— W. B. S. 88
—— W. E. 695
—— W. E. A. 451, 580g
—— W. R. 772
V. Johnson-Ferguson, E. A. J. 110
Johnson-Smyth, T. R. 101
V. Johnston, A. 228
—— A. 580h
V. —— A. B. 691
—— B. C. 244
—— C. A. 700
V. —— C. E. 641
V. —— C. J. 641
—— D. A. 237
—— D. C. 701
—— D. G. 72a, 558
V. Johnston, D. S. 628
V. —— E. A. 614
V. —— Rev. F. B. 604a
—— F. C. 154, 159
—— F. E. 434
—— G. N. 189, 218
—— H. H. 663
M. —— H. J. 403, 404, 585a
—— H. McA. 740
M. —— H. S. 551
—— H. W. B. 744
V. —— J. 225
V. —— J., junr. 611
V. —— J., junr. 618
V. —— J. 643
V. —— Rev. J. A. 610a
—— J. H. B. 144a, 212
V. —— J. B. 112
—— J. T. 87, 130
—— J. T. 238
V. —— J. W., Art. 225
—— O. M. 9, 700, 713e
—— P. H. 660
—— R. 582
V. —— R. A. 626, 638
—— R. C. 671e
—— R. W. 537
V. —— S. 602, 675a
—— S. C. 306
V. —— T. E. 225
—— T. K. E. 131, 147
V. —— W. 255
V. —— Rev. W. 501
—— W. 671c
V. —— W. A. 642
V. —— W. B. 614
V. —— W. D. 612
—— W. J. 246b
V. —— Rev. W. M. 607
—— W. T. 660
—— W. W., Lt. 378
Johnstone, A. A. J. 23, 739a
—— B. A. 26, 740
—— C. D. 293, 306
M. —— C. J. 460
—— C. M. 84
—— E. 768
—— F. B. 133, 159
—— F. F. 43a, 72d
—— F. H. 747
M. —— G. F. T. T. 412
M. —— G. L. 846, 311
—— H. 43a, 140
—— H. 691
—— H. A. 93
—— H. C. 317
—— H. M. 74c
V. —— H. S. 617
—— J. 47e, 74c
V. —— J. G. 223
—— J. H. L'E. 3a, 45, 244
—— J. H. W. 140d, 168
—— J. B. 722
M. —— L. 372
M. —— M. G. 371
V. —— M. P. M. S. 272a
—— N. M. 96
V. —— O. R. B. 255
—— Rev. P. M. O. 225
—— R. 481
—— R. F. M. 75d, 727
M. —— R. S. 34c, 491
V. —— Rev. T. F. 256
M. —— W. 379
—— W. G. C. 780a
Johnston-Stewart, J. 546
M. Joicey, E. 287
V. —— J. 113
Joiner, A. E. 774
Jollie, F. 744
V. Jolliffe, A. E. 619
Jolly, G. A. 709

Digitized by Google

V. Jolly, H. F. 358a
V. —— T. R. 344
Joly, A. C. de L. 245
Joly de Lotbinière, A. C. de L. 245
—— —— H. G. 245
Jones, A. 491
—— A. 777b
—— A. A. 741
—— A. B. 239
—— A. E. 47h, 75e, 734
V. —— A. E. 636
V. —— A. G. 606
V. —— A. L. 622, 637
—— A. M. B. 105
V. —— A. O. 239
M. —— A. W. 508
V. —— A. W. 609
V. —— B. C. H. C. 610
—— B. J. 550
V. —— B. W. 631
M. —— C. 587
—— C. 777a
M. —— C. W. 586
P. —— D. 621
—— D. E. O. 342
—— D. F. 5a, 42, 47e, 70
V. —— D. R. 619
V. —— D. T. 590
V. —— E. 593
V. —— E. 631, 671b, 675
V. —— E. 642, 687
M. —— E. B. 360
V. —— Rev. E. D. 231
—— E. G. 748a
—— E. H. 143, 216f
V. —— E. J. 593
—— E. J. 770a
—— E. W. 555
—— F. A. 31
—— F. B. 108
V. —— Rev. F. E. 600
—— F. G. 874, 76
—— F. G. 6
V. —— F. G. 631
V. —— F. K. 634
—— F. L. 75d, 736a
V. —— F. R. 631
V. —— F. W. 606
—— F. W. C. 605
—— G. G. J. S. 737
—— G. S. 217e
—— G. T. 241
V. —— Rev. Prob. H. 231
V. —— H. A. 631
—— H. A. H. 724a
—— H. B. 344
M. —— H. C. 483
V. —— H. C. D. 617
V. —— Rev. H. D. 230
—— H. H. 747
M. —— H. H. 388
—— H. J. 742a
V. —— H. R. 223, 675a
—— H. S. 45, 720
V. —— H. V. 610
—— H. W. 35
V. —— H. W. 227
—— I. D. 69, 263
V. —— I. E. 109
V. —— I. S. 610
V. —— J. 227
—— J. 739a
V. —— J. A. 621, 679
M. —— J. C. H. M. 216c
V. —— J. E. 254
—— J. H. 406, 408
V. —— J. H. 256
—— J. H. H. 143
V. —— J. J. 610
—— J. L. T. 701
—— J. M. 631
V. —— J. R. H. 639
—— J. S. 473
—— L. 243
M. —— L. 355
—— L. C. 740a
—— L. M. 296
M. —— L. O. W. 304
V. Jones, L. P. 631
V. —— M. 610
—— Rev. M. 253
—— M. D. G. 601
V. —— M. F. 610
—— M. G. 3
M. —— M. H. B. 201
—— M. Q. 389
V. —— M. R. 256
V. —— O. D. 253e
—— O. G. 761
V. —— P. 609
—— P. A. T. 93
P. —— R. 256, 680
—— R. 774
—— R. G. 735
V. —— R. L. 217, 670e
V. —— R. T. 111
M. —— R. W. W. 477
V. —— Rev. S. 621
M. —— S. A. 564
V. —— Rev. S. W. 637
V. —— T. A. 608
V. —— T. E. 224
V. —— T. E. 609, 678
M. —— T. E. A. 251
—— T. F. N. 82
V. —— T. H. 622
—— T. P. 670
—— T. R. 33
V. —— T. S. 622
—— T. V. 299
M. —— T. W. 253
V. —— T. W. 621
—— T. W. H. 401
V. —— W. 231
—— W. 772
V. —— W. C. 110
—— W. C. 772a
M. —— W. D. 550
—— W. D. 80, 47h, 485
P. —— W. E. 221
—— W. H. 133, 176
—— W. H. 246b
—— W. H. D. 730a
M. —— Sir W. H. Q., Bart. 315
V. —— W. J. 621
V. —— W. J. 621
—— W. J. 769
V. —— W. J. H. 108
—— W. L. 33, 704
—— W. T. C. 724
M. —— W. V. 378
V. —— W. W. 621, 685
—— W. W. 767a
M. —— W. R. 187
M. Jones-Bateman, L. N. 304
M. Jones-Mortimer, M. W. 444
Jones-Parry, J. J. B. 398, 618
Jones-Tailby, T. M. 96, 106d
Jones-Vaughan, H. T. 35e, 47c, 63, 75a
M. Jones-Williams, H. R. 360
M. —— T. C. 358
P. Joppa, H. J. 643
—— J. 1, 731
—— S. J. M. 35, 75c
Jordan, E. 766a
M. —— H. B. 541
V. —— J. B. 632
—— J. G. 694
—— R. P. 382
M. Joseph, A. F. 573
M. —— G. E. 315
Joslen, F. 715
Joslin, F. J. 462
Josling, C. L. 671a
V. Josselyn, F. 254
—— J. E. 121, 145
V. —— J. H. 601
Joubert, C. H. 691
Jourdain, C. E. A. 450
V. —— —— 636
—— H. F. N. 539
Jowett, F. W. 764
V. Jowitt, C. A. B. 688
V. Jowitt, Rev. W. 604a
Joy, J. 144, 155
V. Joyce, H. W. 503, 671i, 685
V. —— J. B. 220
V. —— T. 503, 671h, 636
M. Joynson, E. 427
Joynt, E. H. 668
—— H. W. 671e
V. Judge, C. 604
—— C. B. 736a
—— S. F. 24, 469
—— W. G. 467
Julian, O. R. A. 653, 670b
Julius, S. de V. A. 410
Jumna Das 217h
V. Junor, P. R. 638
V. Jupp, G. H. 630
—— J. 768a
—— R. B. 47
M. —— W. A. 393
—— W. H. 41
Justice, C. Le G. 737
—— C. W. 33, 498
—— W. C. 33, 52
Juxon-Jones, J. H. 15c, 764

K.

Kane, A. H. 140a
—— D. C. 310
—— F. R. P. 47g, 393
—— M. N. G. 427
—— R. A. 409
Kanga, J. K. 603
Kappey, F. G. 718
—— M. A. B. 745
Karam Khan 580k
V. Karslake, J. B. P. 107
M. Katinakis, G. D. 344
M. —— J. D. 495
Kauntze, B. C. 283
—— C. R. 743
Kavanagh, A. M. 631
—— C. T. McM. 95, 166
—— V. H. 443
Kavanaugh, Rev. R. E. 652
Kay, A. G. 662
V. —— E. H. 606
V. —— G. A. 606
V. —— W. 610a, 689
—— W. H. 140c, 168
V. —— W. M. 611
M. Kaye, A. B. R. 34a, 533
—— —— 743
—— J. L. 741
—— R. A. 134, 199
—— R. H. L. 580e
—— W. J. P. 744
V. —— W. K. 229
—— W. R. 21, 706
Kayes, A. J. H. 149
V. Kayll, A. C. 283e
Kays, H. F. 506, 540a
—— W. S. 478
M. Keane, F. C. 317c
—— G. W. 501, 580f
—— Sir J., Bt. 14d, 173
Kearney, J. 693
—— J. Q. M. 423
Kearns, T. J. 764a
V. Kearsley, G. 603
Keary, H. D'T. 75c, 736a
Keate, C. R. 7d, 789a
M. —— R. D. M. 212
V. Keates, G. A. 590
—— W. 313
Keating, H. E. C. 550
V —— P. A. 236
Keatinge, Rev. C. W. 651
V. —— E. W. 609
M. —— M. D. 340
Keatly, J. 667
Keays, R. W. C. 745a
—— W. 660
Keble, A. E. C. 670
—— I. A. 521
Keddie, H. W. G. 142, 184
Keef, G. A. 349
M. Keeran, T. J. M. 212
Keelan, H. P. 246
Keely, I. 778
Keen, F. S. 751
V. —— S. 253
—— W. J. 751
Keene, A. 122, 174
M. —— C. T. P. 312
—— C. W. 446
V. —— T. M. 609
V. Keer, F. 650
V. Keeson, C. A. C. 631
V. Keiffenheim-Trubridge, L. W. A. 220, 647
Keighley, C. M. 731
M. —— V. A. S. 370
Keightley, H. E. 764
Kelly, E. W. 748a
—— F. P. C. 750
V. Keir, A. 642
—— J. L. 137, 154
—— W. 671f
V. Keith, A. D. 648, 681
—— C. S. 31, 706
V. —— Rev. J. 226
Keith-Falconer, C. E. 34, 385
—— V. F. A. 318
Keith Murray, D. 227
M. —— —— W. 436
Kekewich, C. H. 496
—— B. G. 35, 471, 878
V. Kelaart, E. F. 225
—— G. T. 126, 190
Kelawálá, M. J. 696
Kelham, H. R. 505
V. Kelk, A. E. 596
Kell, V. G. W. 418
V. Keller, A. L. 595
—— R. H. 446
Kellett, L. H. 724
—— R. O. 25, 727
Kellie, A. H. 738
—— E. C. 732
—— G. J. 692
—— H. F 553, 554
—— J. 239
—— R. H. 425
V. —— J. 250
Kellner, W. 43e, 45
Kelly, A. D. D. 405
—— A. J. 342, 354
M. —— A. L. 542
M. —— A. L. J. M. 554
—— C. H. 11, 580g
—— C. R. 141, 184
V. —— E. H. 640a, 681
—— E. H. 715
—— F. H., R. Eng. 242
V —— G. 646
—— G. H. F. 749
V. —— H. 640, 679
—— Rev. H. 652
—— H. A. 770b
—— H. C. T. 595, 722
—— H. E. T. 140a, 168
—— H. N. 837
—— J. 701d
—— J. 767
—— J., N. Lan. R. 768a
—— J. 773
—— J. 772
—— J. A. M. J. P. 338
V. —— Rev. Canon J. D. 689a
—— J. F. M. 670
—— J. G. 1, 730
V. —— J. J. 226
—— M. 664
—— Sir R. D. 405
—— R. E. 667
—— R. M. B. F. 85, 138
—— R. S. 609
V. —— Rev. T. W 231a
—— T. W. G. 671i
—— W. 664
—— W. E. R. 11, 725, 278
—— W. F. 15, 46, 47h, 64
M. —— W. H. F. 280

Digitized by Google

Kelly, W. J. 764b
V. ——— W. M 607
Kelly-Kenny, T. 14, 47d, 57, 75a
V. Kelman, G. A. 223
Kelsall, H. J. 187, 191
——— H. W. 246a
——— T. E. 247
M. Kelsey, E. L. 395
V ——— R. 219
V. ——— T. 509
M. Kelso, A. 223
V. ——— J. R. 607
V. Kelway, J. 603
Kemball, *Sir* A. B. 143a
——— A. G. 749a
——— A. H. G. 739
——— C. A. 739a
——— G. V. 47h, 149
——— J. S. 748
Kemble, C. M. 580f
——— E. A. 813
——— F. A. 142a, 260
——— W. E. 141, 216c
M. Kemeys-Tynte, C. T. H. 250
V. Kemm, F. St. J. 602, 671h, 678
V. Kemmis, H. M. 34h, 602, 673
M. ——— W. 673
——— W. H. O. 186, 193
V. Kemp, G. 110
——— G. C. 246
V. ——— H. F. 628
——— H. W. J. 777b
M. ——— *Sir* K. H., *Bt.* 308
M. ——— R. H. 516
V. ——— *Rev.* R. S. 642
Kempson, J. W. 140a, 216p
V. ——— M. C. 631
Kempster, F. J. 1, 72d, 553
V. Kempthorne, F. H. 251
——— J. B. 89
V. ——— W. G. 674
V. Kendall, C. M. 674
V. ——— D. J. 594a
V. ——— F. W. 231
——— J. 743
——— J. K. 140, 184
M. ——— O. L. 585
V. ——— *Rev.* P. 599
V. ——— R. 615
V. Kendle, P. H. 634
V Kendrick, T. H. 229
Kenmare, *Rt. Hon.* V. A., *Earl of* 558
Kenna, P. A. 106
Kennard, A. C. H. 570
——— A. M. 187, 152
M. ——— C. W. 516
——— E. C. H. 260
——— E. H. 646
——— H. G. H. 88
——— L. E. 100
Kennaway, *Sir* J. H., *Bt.* 600
Kennedy, A. 667
——— *Lord* A. 435
——— A. A. 88
——— A. C. 141, 196
——— A. M. 610e
——— C. 14, 35a, 47c, 72a
——— C. H. 732
——— C. H. S. 72, 73
——— E. D. 269, 611
——— E. S. C. 34e, 678
——— F. M. E 818
V. ——— F. S. 643
——— H. 741
——— H. A. 624
——— H. J. W. McK. 801
——— H. L. 43
V. ——— J. 358
V. ——— J. 607
M ——— J. H. 464
V. ——— J. K. 640g
V. Kennedy, J. M. 607
M. ——— J. M. B. 590
——— J. N. C. 246
——— J. R. 749
——— *Sir* M. K. 249
——— M. R. 247
——— R. G. 346
——— T. F. 270b, 671
——— T. F. A. 517
M. ——— W. 208
V. ——— W. 607
——— W. 715
——— W. C. 13, 709, 718d
——— W. H. 473
——— W. M. 740a
V. ——— W. P. 610e
——— W. P. 732
Kenney, A. H 241
Kenney-Herbert, A. H. C. 58, 458
Kennion, R. L. 745a
Kenny, E. E. 735
——— G. W. 575
——— H. T. 730a
——— J. H. 249a
M. ——— M. J. 216f
——— M. J. 540
M. ——— S. 541
——— W. W. 660
Kenrick, G. E. B. 574
——— H. W. M. 96
Kensington, G. B. 747
——— R. 463
M. Kent, A. R. 254
——— F. E. 128, 216r
——— F. S. 837
V. ——— G. E., *junr.* 618
M. ——— H. 476
V. ——— H. F. 502
——— H. V. 243
——— J. S. 217f
——— P. N. 81
——— T. W. S. 464
Kentish, H. J. J. 431
V. Kenyon, A. 613
——— E. R. 241
V. ——— L., *Lord* 111
——— L. R. 55, 188
V. ——— W. H. 593
Kenyon-Slaney, F. G. 501, 618
——— W. H. 565
V. Kenyon-Stow, *Rev.* L. D. 113
Keogh, A. 661
——— A. L. 540
M. ——— E. J. L. 553
——— J. B. 232, 752
——— J. H. 141, 200
Keown, J. C. 742
M. Keppel, B. W. A. 303
V. ——— *Hon.* D. W. G. 633
V. ——— E. G. 34g, 503
M. ——— *Hon.* G. 188
V. Ker, A. D. 613
——— C. A. 142a, 216p
V. ——— C. B. 590, 627
V. ——— H. A. 611
——— M. A. 644
Kerin, M. W. 662
Kerns, G. 765b
Kerr, F. W. 514
V. ——— J. G. D. 112
V. ——— J. B. 615 (3)
——— *Lord* M. 317
——— M. A. 738
V. ——— P. M. 610a
V. ——— P. M. 610a
——— *Lord* R. D. 99
M. ——— R. J. 333
——— W. 438
M. ——— W. J. W. 319
Kerrich, G. S. 727
——— J. H. 451
——— L. W. C. 738
——— W. E. 181
Kerrison, E. N. A. 47g, 137
——— R. 154
V. ——— R. O. 113
Kert-Pearse, E. A. T. 599
Kerry, H. W. E., *Earl of* 290
M. Kershaw, A. E. 34a, 216e
——— F. 407
V. ——— G. 635
V. ——— H. 636
V. ——— J. 255
V. ——— *Rev.* J. F. 613
Kersley, J. 768a
M. Kerswell, H. 308
V. Kessler, G. A. 608a
Ketchen, S. D. B. 749
Kettle, J. 13, 714
——— L. C. 418
Kettlewell, A. M. 141, 180
——— E. A. 733
Kevill-Davies, S. E. O'B. 513
V. Key, D. T 221, 671h, 678a
Keyes, A. J. H. 142, 184
——— C. V. 551
——— C. W. P. 580a
Keys, C. W. M. 659
Keyser, F. C. 80, 721
Keyworth, G. 737
M. ——— J. W. 448
——— R. B. G. 140d, 156
——— W. 748
Khadi Khan 580f
Khan Olan 580k
Kharegat, M. P. 698
Khwaj Baksh 580k
V. Kiallmark, H. W. 671g
Kidd, B. G. B. 551
V. ——— H. 110
V. ——— R. F. 229
Kiddle, F. 670a
——— T. 770a
——— W. 667
Kidston, A. F. 5a, 64, 383
M. ——— A. G. 436
V. ——— W 689a
Kiggell, L. E. 38, 47j, 289
Kilbee-Stuart, R. 25. 445
Kilcoursie, F. R., *Viset.* 258
Kilgour, F. 737
——— H. 13, 72d
V. ——— J. 643
——— P. P. 701
Killick, T. A. 715
Killary, St. J. B. 670
V. Kilmorey, F. C., *Earl of* 111
Kilner, C. H. 135, 171
Kilroy, P. L. 671b
Kimber, J. 706
V. Kimberley, T. E. 229
Kimm, D. W. D. 764
V. Kimpster, J. W. 229
V. Kimpton, E. R. 619
Kincaid, C. S. 529, 533
——— W. A. S. 246
——— W. F. H. S. 343
Kincaid-Smith, K. J. 3d, 140d
——— R. 89
——— T. M. H. 94
Kinder, D. T. 72d, 309
M. Kindersley, A. O. L. 34e, 507
——— C. P. W. 262
——— M. Fitz. R. 748a
V. ——— R. S. 624
King, A. 763
——— A. F 537, 595
——— A. C. 90
——— A. D'A. 133, 163
——— A. P. 771
——— A. F. M 701
——— A. J. 34, 231
——— A. M. 599
——— C. A. C. 341
——— C. D. 137, 197
——— C. E. 57, 74
V. ——— C. H. 263a
——— C. W. 13, 590d
V. ——— C. K. 594
——— D'A. 135
M. ——— D. M. 264
V. ——— *Rev.* F. 600
——— G. 690
——— G. C. 490, 491
M. ——— G. J. 448
V. ——— G. L. 617
V. ——— H. 625
——— H. 744
V. ——— H. C. 619
——— H. S. 242
——— H. T. 26, 737
V. ——— H. W. 608, 677a
V. ——— H. W. 749
——— J., Q.M. 406
——— J. 763a
——— J. A. G. 267
V. ——— J. W. 34c, 644
V. ——— N. C. 633
V. ——— R. 644
——— R. A. C. 126
——— R. G. 246b
——— R. G. 334
——— R. N 506
——— S. W. 749a
——— W. A. de C. 248
——— W. G. 665
——— W. H. 106
V. ——— W. H. 613
——— W. J. 770a
M. King-Church, F. W. 304
V. Kingdon, F. W. 632
V. ——— H. F. 651
King-Harman, M. J. 32, 739
——— W. A. 523
V. Kinghorn, H. J. 253
King-King, J. G. 276, 275
M. Kinglake, H. A. 319
King-Salter, H. P. 567
V. Kingscote, E. 113
——— H. 12, 66 439
——— H. B. 72a, 74a
——— R. A. F. 245
M. ——— *Sir* R. N. F. 334
M. Kingsmill, E. M. 338
Kingsmorth, A. 763
Kingston, F. A. 745
M. ——— H. E. *Earl of* 736
V. ——— *Rev.* J. 595
——— W. 663
Kington Blair Oliphant, P. L. 568
Kinloch, D. A. 257
——— H. A. 478
——— T. 412
V. Kinmond, C. S. 623
V. Kinnaird, A. Fitz G., *Lord* 256
V. Kinnear, W. 632, 671h, 678b
M. Kinsey, E. J. 202
V. Kinsey-Morgan, A. 235, 676
Kinsman, G. R. V. 143
——— H. J. 692
M. Kintore, *Rt. Hon.* A. H. T., *Earl of* 515
Kirby, A. D. 188
——— F. E. 706
——— N. 245
V. ——— S. J. J. 601, 671f, 688
——— S. R. 84
V. ——— *Rev.* W. W. 638
Kirchhoffer, R. B. 721
V. Kirk, A. 233
V. ——— A. E. 608
V. ——— A. F. H. 603
V. ——— F. E. 604
——— H. B. 542
——— J. C. 188
——— M. W. 282

Digitized by Google

F. Kite, E. 394, 677
—— T. 708a
F. —— T. D. 611
F. —— T. E. 604
—— W. 80
F. Kirkbride, H. 626
F. Kirkby, F. 590
Kirke, H. L. 145, 227
—— K. St. G. 142a, 150
—— St. G. M. 227
F. Kirkham, Rev. W. G. 610
F. Kirkinton, G. G. 113
M. Kirkpatrick, A. 564
—— A. B. Y. 189, 196
—— E. 749a
M. —— G. A. M. 525
—— G. M. S., 245
—— H. C. 660
M. —— H. F. 380
—— H. P. 107, 106c
—— I. 417
—— R. 564
F. —— Rev. R. S. 607
—— B. T. A., 549
—— T. D. 541
—— W. 742
—— W. J. 497
M. Kirkwood, A. F. 574
—— A. T. 750
—— C. H. M. 485
—— Rev. G. 651
—— H. P. 72b, 226
M —— J. H. M. 311
F. —— J. M. 223
—— J. N. S. 730a
F. —— R. C. 223
—— R. H. 309
M. —— S. F. 315a
—— T. M. 745a
M. —— T. Y. L. 543
F. —— W. A. 611
Kirtikar, K. R. 700
F. Kirtlan, T. E. V. 219
Kirwan, A. 17, 358
—— B. R. 1406, 156
—— J. 774
Kitcat, A. de W. 734
F. Kite, E. B. 602
Kitchener, F. W. 77, 47g, 57b
—— H. E. C. 58, 47e, 72c
—— Sir H. H. 1, 34, 47k, 64, 75b, 338
Kitching, C. W. R. 721
F. Kite, J. A. 504a, 681
M. Kitson, A. W. 84c, 476
—— C. E. 402
—— G. C. 47g, 477
—— J. E. 3a, 709
—— R. H. 603
F. Kittermaster, Rev. F. 226
F. Kitto, Rev. J. F., M.A. 646
Knagge, H. 671a
—— H. T. 636
—— M. H. 494
F. —— W. R. N. 630
Knapp, C. A. 510
—— K. K. 187
—— P. E. 310
Knapton, B. A. F. 701
Knatchbull, G. W. C. 742
—— R. N. 334
Knatchbull-Hugessen, E. 454
F. Knight, A. H. 356
F. —— C. A. 649
F. —— E. A. 113
F. —— E. F. 208
F. —— E. W. 760
F. —— F. W. 613
—— G. C. 450, 451
M. —— G. M. 336
—— H. B. 716
Knight, H. L. 582
—— H. P. 239
—— H. R. 474
—— H. St. J. 654
F. —— J. 637
F. —— J. G. 219
F. —— J. H. 637
F. —— J. M 255
M. —— L. C. E. 279
—— R. F. 701b
—— W. 742
F. —— W. F. 596
F. Knightley, A. C. E. 680
F. —— C. J. 680
F. Knights, J. A. 231
Knill, J. 358a, 673a
F. Knisz, J. P. 649
Knocker, A. G. 532
—— C. G. 27, 580d
F. —— E. W. 593
F. —— R. E. 593
F. —— V. E. 593
Knollys, H. 47e, 71, 73
—— R. W. E. 731
F. Knott, C. 618, 671g, 677
F. —— F. E. 221
F. —— G. 621
F. —— J. W. 221
F. Knowles, A. J. 582
—— A. M. 111
—— C. B. 335, 47a, 52
F. —— F. G. 608a
F. —— F. J. 620, 678
—— G. 446
F. —— H. 612
F. —— H. J. 616
—— J. 1100
M. —— J. K 364
F. —— J. n. 635
F. —— T. B. 224
F. Knox, Rev. A. 258
F. —— A. F. 596
M. —— A. H. 316a
—— A. R. 134, 167
—— A. W. F. 770
—— C. E. 8a, 68, 399
M. —— C. H. C. 541
—— C. S. 389
—— C. W. C. 669
F. —— E. 621
—— E. C. 103, 106a
—— E. F. 302
—— G. S. 2466
—— H. H. S. 454
M. —— H. O. 420
F. —— J. 626, 675
—— J. S. 35, 326
M. —— L. 340
—— M. 658, 670a
F. —— R. A. 611
M. —— R. C. 340
—— R. F. 246a
—— Sir R. H. 2
—— R. J. 521
—— S. G. 748a
—— T. E. 303
M. —— W. 396
—— W. G. 133 145
M. —— Hon. W. S. 216a
M. Knox-Browne, T. A. K. 216c
Koe, A. S. 366
—— F. W. B. 580d
Koebel, H. A. 142, 184
Kortright, M. 88
M. —— W. O. M. 443
Kough, T. M. 141, 216p
Kreyer, F. A. C. 736a
Kriekenbeek, R. E. E. 751
Kukday, K. V. 701
Kuper, C. V. B. 126, 170
F. Kyffin, J. 251a
F. Kyle, D. H. 633, 679
—— F. 671 (2)
F. —— R. 645
F. Kyrke, A. V 602
F. Kyrke Smith, A. 596
Kysh, D. J. 721

L.

La'atmeondiere, J. A. 130, 199
Labertouche, G. N. L. 314
Labh Singh 317A
F. Labeuchere, F. A. 647
F. Lace, F. 609, 635
Lacey, F. U. 216m
—— f. 1445
Lachlan, E. M. 185, 155
M. La Cloche, G. F. 584
Laffan, H. D. 3, 47h, 242
—— J. de O. 244
—— R. C. K. 663
M. Lafone, C. A. 311
—— c. M. 80
—— d. A. 81
—— W. B. 309
F. Laidlaw, B., junr. 354
F. Laing, D. 354
—— D. 223a
—— D. 94
—— F. C 745a
F. —— H. W. 226, 686
—— J. 101
—— J. 253
F. —— Rev. J. F. 619
F. —— J. H. A. 580, 679
F. —— P. W. M. 644
Lainson, A. J. 681
M. —— J. A. 215
Laird, G. 188, 154
F. —— J. 226
—— R. M. 144a, 214m
F. —— W. 222a
Lake, E. 7?d, 122, 193
—— E. J. 777b
F. —— G. E. 604a
—— H. A. 188, 164
F. —— L. C. 693a
—— N. M. 8a, 358
—— P. H. N 345, 47g, 75c, 589
F. —— R. 221
M. —— W. W 671a
F. Lakeman, C. S 606
Lalor, N. P. O'G. 701
Lamb, A. 778
F. —— B. W. 619, 680
—— C. A. 666
F. —— D. 622
M. —— D. G. 578
—— E. J. 558
—— G. 549, 550
—— G. 697
—— G. R. 136, 179
F. —— H. 330
—— H. C. 732
—— H. H. 83 (2)
—— J. 734
F. —— J. G. 630
F. —— R. 268a
—— T. 21, 425
Lambarde, F. F. 134, 723
Lambart, Hon. A. 48a, 180
—— E. A. 127, 154
M. —— G. F. W. 552
F. Lambert, Rev. B. 628
—— E. P. 186, 171
M. —— G. 311
F. —— H. 265a
F. —— H. C. 633
F. —— Sir H. F., Bt. 113
—— J. A. 80
F. —— Rev. J. H. 629
—— J. H. 723
F. —— J. P. 504a
M. —— M. H. 504
—— R. 93
—— S. J. 27, 32c, 136
—— T. S. 590
—— W., R. Art. 130, 188
—— W., Ind. S. C. 24, 734
Lambert W. J. 391
Lambain, F. J. 663
Lambton, A. F. 605
—— Hon. C. 385
M. —— C. N. 372
—— G. C. 386
—— Hon. W 18, 262
—— W. H. 268
Laming, H. T. 103
F. Lamington, C. W. A. N. Lord 27, 109
F. Lammie, J. 640
Lamont, A. 514
F. —— H. C. 109
—— J. C. 605
—— J. W. F. 140d, 179
F. —— W. 236
F. —— W. 644
Lamotte, F. G. L 427, 624
M. —— G. M. L. 250 (2)
La Motte, C. O. F. 73
F. Lampen, F. B. 649
F. —— H. B. 633
—— J. 6, 758
F. —— J. 736
M. —— R. C. H. 187
F. Lamport, H. C. 224, 671h, 678
Lamprey, J. J. 660
F. Lancaster, J. 640a
—— J. 695
Lance, F. 54, 735
—— F. F. 752
F. Land, W. H. 615
F. Landale, N. 225
Landon, E. 671e
F. —— F. 625
—— F. W. B. 580d
—— H. J. S. 289
M. Lane, A. A. 216e
—— A. B. 467
—— A. H. 34, 716
—— A. L. 136, 190
F. —— A. P. 110
—— A. V. 663
—— C. A. 666
—— C. T. 739
F. —— C. W. G. 648
—— C. W. n. 48a, 180
—— D. T. 695
—— F. 1445
—— F. C. 405, 156
—— F. M. 749
M. —— G. A. O. 420
—— G. J. 671
—— H. A. 745
—— H. E. B. 133, 217d
—— H. F. 711
—— H. P. 744
—— J. E. T. 581
M. —— J. H. H. V. 420
M. —— M. 2?6
—— R. B. 3, 47k, 61
—— S. W. 130, 171
—— T. 774
—— T. E. M. 751
—— W. B 695
—— W. H. 342
—— W. L. 600
Lang, A. G. B. 740
M. —— C. E. 304
—— C. F. G. 418
F. —— Rev. C. G. 624
—— E. A. 502
—— E. B. 741
—— E. M. 749
—— Rev. G. 228
F. —— G. A. 228, 683
—— G. G. 321
—— H. A. 386
F. —— J. 254
—— J. I. 85, 243
F. —— Rev. J. M. 611
F. —— Rev. J. P 644
F. —— Rev. M. B. 642
F. —— P. MacO. 644
—— P. R. S. 225
—— R. J. 271
—— W. F. 332, 753

Digitized by Google

V. Lang, W. R. 354
Languale, F. 99, 106d
Langdon, A. H. 580b
M. ——— F. J. 393
M. ——— G. N. P. 310
V. ——— H. 56
V. ——— J. 618
——— J. 671f
——— J. P. P. 409
——— M. J. 622
——— P. P. 75d, 189
M. ——— S. J. 206
——— T. O. 615
M. Langford, C. 393
——— G. E. 709, 713c
——— W. 41
——— W. J. 723
V. Langham, E. H. 617
V. ——— F. G. 617
Langhorne, H. S 135, 136
V. Langlands, A. W. 612
——— P. 979
Langley, J. P. 180, 167
M. Langlois, L. J. A. 588
V. Langman, A. W. F. 221
V. ——— A. L. 170
V. Langran. W. 609, 680
Langridge, G. T. 659
V Langston, *Rev.* E. A. 232a
——— T. A. O. 696
M. Langton, A. W. S., *Lord* 319
——— H. F. 79
——— T. M. 105
Langtry, H. 58, 71a
M. ——— H. V. M. 749a
Langworthy, G. 95
V. ——— V. U. 602
V. Langworthy-Parry, P. E. 647
V. Lansdown, R. G. P. 231a, 684
Lansdowne, *Most Hon.* H. C. K., *Marquis of* 2
V. Lanyon, F. H 615
Lapham, R. J. 580b
V. Larchin, H. 649
Lardner-Clarke, J. de W. 123, 182
Large, P. M. 474
V. Larking, L. C. 604a
——— R. N. W. 267
V. Larkworthy, E. W. 229
Larnder, E. W. 716
M. Larrent, L. W. P. De H. 315
M. Larymore, H. D. 34a, 211
Lascelles, A. 140d, 160
——— A. E. 301
——— *Hon.* G. A. 343
——— G. R. 203
——— W. C. 502
——— W. E 38, 67j, 567
——— W. F. 267
Lash, A. O. 490, 751
——— H. A. 755
Last, A. J. 144b
Latchford, J. 671c
M. La Terriere, F. R. de S. 296
V. Latham, F. P. 618
M. ——— G. N. 304
Lathbury, H. O. 246
V. & V. Lathom, *Rt. Hon.* E., *Earl of* 110, 637
V. Lathy, M. F. 624
M. La Touche, P. 564 (2)
——— W. P. 72
Latten, L. 580A
V. Latter, B. H. 628
V. ——— E. 628
Lattey, A. J. 670
V. Lauder, F. V. 630
V. Laudor, R., *junr.* 233
V. ——— R. 231
——— R. B. 511, 512
——— W. B. 309, 712a
Laughlin, C. E. H. 550
Laurence, G. C. R. 246
——— R. T. R. 244
Laurenson, E. L. 589
M. Laurie, C. V. E. 367
——— G. S. 522
V. ——— J. D. 628
——— J. H. 34a, 231
V. ——— K. S. 633
V. ——— R. P. 633
Lauriston, D. 777
V. Laverick, R. 233
Laverock, A. B. V. 774
V. Laverton, F. W. 634
M. ——— H. C. 488
M. ——— H. S. 88
Lavie, L. J. G. 748a
——— T. G. 667
Law, A. L. 494
——— C. A 437
——— C. H. 421
——— C. R. 580b
V. ——— F. 615
——— J. 249a
——— J. P. 310
——— R. L. 494
——— R. T. H. 708
——— V. E. 750
V. ——— W. J. 231
M. Lawes, R. M. 263
V. Lawford, E. B. 626
——— E. E. M. 75c, 733a
——— S. T. B. 296
V. Lawless, E. J. 614, 671g, 675a
——— S. E. G. 149, 151
Lawley, *Hon.* R. T. 92
M. ——— W. G. H. 475
M. Lawlor, J. L. 538
M. Lawrance, R. C. 512
V. Lawrence, *Rev.* C. D'A. 219
——— F. G. 361
——— F. R. 90
——— G. H. 390
——— *Hon.* H. A. 87, 102
——— H. D. 47j, 393
M. ——— J. 216i
V. ——— J. 627
V. ——— N., *junr.* 645, 674a
——— R. C. B. 47e, 79
V. ——— R. D. 642
——— S. 370
——— W. 144, 177
——— W. A. 730
——— W. E 363
——— W. L. 333
——— W. W. 387
Lawrence-Archer, J. H. 140b, 216p
Lawrenson, R. R. 580
——— T. G. P. 748a
Lawrie, C. E 84, 155
V. ——— C. R. 615, 671h, 680
V. ——— D. 226, 673b
——— E. 691
M. ——— E. H. 339
——— F. B. A. 734a
V. ——— T. 611
——— W. G. 244
V. ——— W. J. 607, 671k, 678a
V. ——— W. K. 607
Lawson, A. 87
V. ——— A. 114
——— C. B. 670
——— C. F. 12, 62, 274
——— D. 670a
——— D. C. 772
——— E. J. 715
——— F. B. 453, 685
——— F. W. 590
——— G. 2
Lawson, H. 75c, 735
V. ——— H. L. W. 107
——— H. M. 2a, 47f, 342
V. ——— J. 645
V. ——— J. B 643
V. ——— J. J. 232a
V. ——— J. M. 644
——— O. H. 749a
V. ——— *Rev.* T. 629
——— T. C. 777
——— W. A. W. 266
V. Lawther, M. 630
V. Lawton, C. A. B. 615
Layard, W. T. 454
V. Laybourn, G. W. 637
V. Laybourne, A. H. 610
V. Laycock, J. F. 111
Laye, J. H. 9, 72
Layton, E. 417
——— N. A. 409, 410
M. Lea, G. E. 372
——— H. F. 343 (2)
——— P. G. P. 402
——— S. J. 580b
Leach, E. 54
——— E. P. 29, 58, 237
——— H. E. B. 286
——— H. P. 72, 389
——— J. 123, 169
——— R. P. 2a, 137
V. Leacroft, *Rev.* C. H. 666
Leadbeter, J. H. 709
Leader, H. P. 84
——— L. F. 203
——— N. 660
——— W. F. 474
V. Leah, G. 608a
V. ——— G. H. 608a
Leahy, A. W. D. 693
——— C. A. 243
——— C. H. 777a
——— H. G. 138
——— P. F. A. 550
V. Leake, C. W. 629
——— G. D. N. 22, 633
——— W. R. M. 614
M. Leale, H. C. 556
M. ——— J. 557
Leamy, A. 727
Lean, A. I. 358
V. ——— J. 255
——— K. E. 350, 351
——— W. W. 733a
Leapingwell, A. H. 695
Learmont, J. 143a, 169
Learoyd, C. D. 342, 351
M. ——— R. B. 499
M Leary, A. S. T. J. 536
——— C. 774
V. Leask, D *M.* 228
V. ——— H. M. 609
M. Lea-Smith, F. D. W. 387
Leathem, T. W. C. 351
——— G. H. 75
M. ——— W. I. 216k
Leather, G. F. T. 236
——— T. 213
Leathes, B. de M. 301
V. ——— H. M. 219
V. Leaver, E. C. 631
V. ——— F. W. 220
Le Bailly, A. C. 741
V. le Breton, P. F. W. 681
Le Breton-Simmons, G. F. H. 244
Leckie, D. 671e
——— F. W. V. 730a
V. ——— J. L. 621, 674
V. Leckie-Ewing, H. 644
Lecky, F. B. 129, 216a
M. ——— F. J. S. 216b
——— G. 729
——— J. G. 334, 590A
——— R. St. C. 26, 1s3
M. Le Cornu, C. P. 75c, 582 (2)
M. Le Cronier, H. 582a
Ledsham, J. 705
V. Ledward, A. P 670
——— G. H. 405
V. ——— H. 656
V. ——— M. F. 650
V. Lee, A. 616
——— A. H. 34b, 75d, 189
V. ——— A. S. 629
——— A. W. H. 748
V. ——— *Rev.* O. 519
V. ——— C. N. 638, 671k, 677b
——— C. W. C. 778
M. ——— E. D. 439
——— E. 72, 74
V. ——— E. 20, 681
——— F. 2, 80
V. ——— F. F. 34i, 634, 672
——— G. A. 7, 65, 390
V ——— H. H. 356
M. ——— H. H. 295
——— H. L. 458
——— H. R. 105
V. ——— J. 618
M. ——— J. E. 211
——— J. E. 764
V. ——— *Rev. Canon* J. M. 618
M. ——— J. T. 324
——— J. V. 706
M. ——— J. W 571
V. ——— N. 635
V. ——— R. F. 599
——— R. P. 244
——— S. G. 767
V. ——— T. 626
——— W. A. 693
V. ——— W. F. 113
——— W. H. 58, 78
——— W. L. M. 390
Lee-Dillon, *Hon.* H. L. S. 570
V. Leech, C. D. 601
V. ——— O. S. 231c
——— E. J. O. 348, 579
Leeds, L. N. 744
——— T. L. 749a
Leefe, J. B. 47e, 717
V. Lee-James, *Rev.* R. 109
V. Lee-Mitchell, A. W. 218
Leeper, R. W. 530, 533
V Lees, A. E. 110
V ——— A. W. H. 604a
——— C. E. 743
——— C. H. B. 486, 753
M. ——— C. P. 635
——— D. 708b
V. ——— E. 108
——— E. G. 486
——— J. 467, 601
V. ——— J. C 636
V. ——— J. W. 636
——— K. 715
V. ——— R. O. 611, 679
V. ——— R. L. 606
V. ——— R. W 222
——— T. O. H. 724a
——— W. E. 246a
——— W. P. 770
V. Leese, W. F. 633
Leest, W. S. 654
Leet, H. M. 356
Leete, W. J. 454
V. Leetham, A. R. 220
——— H. 33
M. Lee Warner, C. B. 383
Le Feuvre, G. W. H. 449
M. Le Fleming, G. F. A. H. 607
M. Lefroy, C. E. 573
V. ——— F. G. 236
V. ——— *Very Rev.* W. 596
M. Le Gallais, M. H. F. 582 (2)
——— P. W. J. 33

Digitized by Google

Legard, D'A. 103
M. ——— J. D. 344, 474, 517d, 589
M. Legg, P. A. 517g
——— R. F. 550
M. Leggatt, A. F. S. 323
V. ——— E. O. N. O. 631
——— P. W. 217c
V. Leggo, Rev. A. 623
——— Hon. H. C. 1, 361
——— N. 34, 105
——— S. F. 294
——— W. K. 442
M. Leggett, A. H. 338
——— C. G. 20, 69, 553
——— E. H. M. 43, 445b
——— F. O. 709
M. ——— F. R. A. 387, 388
——— R. A. C. L. 388
Legh, Hon. G. 353
——— P. R. 733
V. ——— Hon. T. W. 110
Le Grand, F. G. 43, 730
——— W. J. 671d
Le Grave, Rev. W. 651
M. Le Gresley, G. H. 532a
Legrove, J. 772
Lehmann, F. H. 96
M. Le Huray 537
Leicester, B. 354
M. ——— H. C. 496
——— Sir P. F. F. 715
Leigh, B. C. 441
——— C. 367
——— E. 414
V. ——— F. A. 324
V. ——— Hon. F. D. 112
V. ——— F. W. 112
——— H. P. P. 733
V. ——— Rev. J. de V. 618
M. ——— J. E. 202
V. ——— Rev. J. R. 621
V. ——— Rev. N. E. 233a
V. ——— O. M. 108
——— Hon. R. 81
——— R., R. Esq. 242
——— R. 82, 61, 310
V. ——— T. H. 224
M. ——— Rt. Hon. W. H. Lord 291
Leighton, B. E. P. 83
V. ——— B. M. 111
V. Leir, Rev. W. M. 112
V. Leishman, J. S. 645
——— W. B. 668
V. Leitch, A. 644, 668
——— B. P. 606
M. ——— A. H. 515
M. Leith, J. M. 304
——— B. T. D. 751
M. Leland, H. J. C. 559
M. Le Maistre, P. 584
M. ——— Rev. W. B. 587a
Leman, G. E. 494
——— R. C. 490
Le Marchant, B. St. J. 9, 101
——— E. H. 413
——— E. T. 358
——— L. St. G. 360
——— O. C. 409
Le Mesurier, E. 744
——— F. N. 552
——— H. G. 247
M. Lemmon, T. W. 395
M. Lemon, A. S. 331
——— G. 580b
M. ——— J. R. S. 207
V. ——— W. K. 623
Le Mottée, E. D'A. 552
——— G. H. 359
——— H. B. 72b, 744
M. ——— J. E. 70a, 595
M. ——— J. F. 595
——— R. E. A. 140, 186
Lempriere, A. R. 346
——— H. A. 85
Lempriere, G. B. 473, 476
V. Lempriere, J. L. 614
Lendrum, W. H. 671f
Lenehan, T. J. 669
V. Leney, H. 210
M. Lennard, H. A. H. F. 187
Lennock, C. F. 315, 316
Lennox, A. M. A. 186, 191
——— C. H. M. 287
V. ——— D. 623, 671h, 678b
——— G. M. 142a, 172
V. ——— J. 607
V. ——— J. 640
V. ——— R. T. 607
V. Lenny, Rev. H. S. N. 613
Lenoir-Conyngham, G. P. 245
——— J. S. M. 533
——— W. A. 385
V Lenton, H. 637a
Leonard, A. W. 742
——— H. G. 440, 453
——— P. 768
V. ——— W. V. 648
Leopold, G. T 701c
M. Le Page, G. W. 557
M. ——— J 586
M. ——— W. 586
M. Le Pelley, D. C. 585
——— E. C. 140b, 156
M. ——— T. M. 586
V. Lepper, H. G. 107
Le Quesne, A. S. 718
——— F. S. 668
V. Leresche, G. S. 636
M. Le Rossignol, A. 582, 584
V. Le Roy-Lewis, H 344, 109
M. Lesley, R. 217f
Leslie, A. E. 736
——— A. M. 318
V. ——— A. T. O'B. 614
V. ——— C. C 649
——— Sir C. H. Bt. 731
M. ——— C. R. 558
M. ——— C. R. A. 411
V. ——— C. S. 596
——— C. S. D. 746
——— D. A. 671c
——— F. S. 229
——— G. 118
——— G. A. J. 246
——— G. F. 565
M. ——— J. 535
——— J. H. 129, 183
——— J. T. W. 693
——— P. N. 749a
——— R. F. W. F. 412
——— T. C. 580i
——— T. D. 741
——— W. C. C. 740
M. ——— W. N. 471
——— W. S. 462
V. Leslie Fraser, J. 643
V. Leslie Melville, A. B. 636
M. Leslie-Melville, C. Le D. 308
V. Leslie Smith, J. R. 237
Lesslie, W. B. 344, 345a
Lester, C. D. 745a
——— G. M. 33, 47h, 321
V. ——— J. B. G. 291
L'Estrange, A. H. 671c
——— E. C. 496
——— F. A. 671c
M ——— G. W. 453
Lethbridge, A. S. 600
——— R. A. E. 487, 440
——— F. W. 745a
M. ——— J. G. B. 89
——— Rev. J. K. 662
——— R. U. B. 597
——— R. T. M. 290, 713
——— S. 146
——— W. A. L. 382
——— W. P. C. 258
Leumann, B. H. F. 701
Leventon, A. 607
Lever, R. O. 671e
Leverson, G. F. 18, 47h, 240
——— H. A. 375
——— J. J. 47g, 239
Leveson, C. H. 103
Leveson-Gower, C. C. 745
V. Leveson Gower, P. 446 (2)
Levett, E. J. T. 23, 266
V. ——— T. 599
M. ——— W. M. 496
V. Levi, W. J. 107
Levinge, H. G. 312
V. Levita, A. F. 113
——— C. B. 128, 148
——— H. P. 79
V. Levy, A. 595
V. ——— D. A. H. 255
Lewarne, N. A. 745
Lewes, A. D. 350
——— C. G. 443
——— G. A. 34, 72a
——— H. C. 23, 59, 75a
——— J. 130, 211m
M. ——— J. 217d
——— P. K. 140a, 184
Lewin, A. C. 260
——— H. F. B. 142, 196
——— R. N. S 396
——— W. H. 75d, 730
V. Lewis, A. 608 (2)
M. ——— A. E. 360
V. ——— A. F. 214
M. ——— A. L. 621
——— A. T. 240a
M. ——— A. W. D. 408
V. ——— B. 609
——— B. G. 389, 574
——— C. 629
V. ——— C. A. 403
V. ——— C. E. 426
V. ——— C. F. 344, 617, 672
——— C. H. 589f
——— C. H. 742a
M. ——— D. Rev. D. 231
V. ——— D. 622
——— D. F. 353
V. ——— D. B. 621
——— D. S. 75d, 787, 748g
V. ——— E. 502
V. ——— E. H. 106
V. ——— E. P. 634
V. ——— E. W. 631
——— F. 314
V. ——— F. B. 647
V. ——— F. G. 631
——— G. 140a, 172
V. ——— G. A. 626
——— G. W. 585
V. ——— H. 108
V. ——— Rev. H. 624
V. ——— H. D. 632
V. ——— H. H. 620
V. ——— H. M. 625
V. ——— H. S. 631
——— J. 770b
——— J. F. 347, 357
——— J. G. S. 661
V. ——— J. L. 615
V. ——— Rev. L. E. 509
——— P. E. 143
——— P. J. T. 20, 580d
V. ——— R. 620
V. ——— R. 631
——— R. C. 670
——— R. H. 246a
V. ——— S. R. 631
V. ——— T. C. 640
——— T. E. W. 716
——— V. 350
V. ——— W. 631
——— W. H. P. 671f
V. ——— W. J. 621
M. Lewis-Barned, B. 187
M. Lewis-Lloyd, G. 304
V. ——— J. E. 629
V. Lewitt, F. W. 605
Lewsey, W. 583, 653
Lewtas, J. 602
Lewty, W. H. 701d
Ley, C. H. 248
——— F. 719
M. ——— H. 599
——— W. G. 47i, 403
M. Leyden, C. D. 491
V. Leyshon, W. T. 611
Leyster, C. J. 318, 319
Liardet, A. B. 721d
——— W. S. D. 538
V. Lidbetter, Rev. S. 618
Liddell, A. R. 89, 580g
V. ——— C. H. 592
——— J. S. 246
——— R. S. 9, 58, 74
——— S. 774
——— W. A. 344
Liddle, W. E. 768a
V. Liddon, E. P. 601
——— M. R. 342
Liddy, T. H. 766
V. Lidgey, W. 615
V. Lidstone, N. J. 254
M. Lidwill, R. A. 533
Liebrechts, J. H 502
M. Lifford, J. W., Visct. 205
Lifton, G. H. 777b
Ligertwood, T. 47, 716d
Light, A. 718
——— R. H. 728
——— W. A. 721
V. Lightbody, W., junr. 226
V. Lightfoot, E. W. 125
——— J. S. 329
——— T. W. 748
Lightowlers, J. R. P. 144a, 216a
Liles, C. E. 645
V. Lilley, H. H. 600
V. ——— W. E. 601
——— W. J. 338
Lillie, F. S. 331
——— H. 731
Lillingston, E. G. 739
——— W. E. G. 748
——— W. G. 552
Lilly, A. T. I. 665
——— G. W. 742a
M. Limerick, Ft. Hon. W. H. J. C., Earl of 1, 559
Limond, B. M. 36, 580g
V. Limrick, W. S. 606, 676
Lincoln, C. 41
——— S. W. 740
M. Lind, A. G. 391
M. Lindberg, T. H 287, 288, 291
Lindesay, A. L. 741
——— E. 357
——— G. W. G. 750
——— V. E. H. 697
Lindley, J. E. 14, 44, 47i, 56
——— W. D. 241
Lindner, A. J. 35a, 493
Lindop, A. H. 35, 712
V. ——— E. 610
Lindsay, A. B. 749
——— G. I. 268
V. ——— G. B. 608
——— H. A. P. 745
M. ——— H. E. M. 250
V. ——— J. 640a, 678
V. ——— Rev. J. 601
M. ——— J. A. H. 214
——— M. W. H. 510
——— Hon. R. H. 87
V. ——— W. 402
——— W. F. L. 127, 170
V. Lindsay-Henderson, J. 212a
——— Lindsell, C. F. 504
——— P. B. 736
——— R. F. 581
Lines, E. 671
——— R. 436
V. Ling, M. E. 601, 677
V. Lingard, A. 221, 671d, 677
686d

Digitized by Google

V. Lang, W. R. 354
Langdale, P. 99, 106d
Langdon, A. H. 880b
M. ——— F. J. 393
M ——— G. N. P. 310
V. ——— H. 86
V. ——— J. 618
——— J. 671f
——— J. P. P. 409
——— M. J. 622
——— P. P. 76d, 189
M. ——— S. J. 206
——— T. O. 615
M. Langford, C. 202
——— G. E. 709, 713c
——— W. 41
——— W. J. 723
V. Langham, E. H. 617
V. ——— F. G. 617
Langhorne, H. S 135, 136
V. Langlands, A. W. 612
——— P. 670
Langley, J. P. 180, 167
M. Langlois, L. J. A. 588
V. Langman, A. W. F. 221
V. ——— A. L. 170
V. Langran, W. 600, 686
Langridge, G. T. 659
V Langston, *Rev.* E. A. 232a
——— T. A. O. 696
M. Langton, A. W. S., *Lord* 319
——— H. F. 79
——— T. M. 103
Langtry, H. 58, 71a
M. ——— H. V. M. 749a
Langworthy, G. 85
V. ——— V. U. 603
V. Langworthy-Parry, P. E. 647
V. Lansdown, R. G. P. 231a, 684
Lansdowne, *Most Hon.* H. C. K., *Marquis of* 1
V. Lanyon, F. H 615
Lapham, R. J. 580h
V. Larchin, H. 649
Lardner-Clarke, J. de W. 123, 182
Large, P. M. 474
V. Larking, L. C. 604a
——— R. N. W. 367
V. Larkworthy, E. W. 220
Larnder, E. W. 716
M. Larrent, L. W. P. De H. 315
M. Larymore, H. D. 34a, 211
Lascelles, A. 140d, 160
——— A. E. 301
——— *Hon.* G. A. 343
——— G. B. 393
——— W. C. 502
——— W. E 38, 67j, 567
——— W. F. 367
Lash, A. O. 490, 751
——— H. A. 755
Last, A. J. 144b
Latchford, J. 671c
M. La Terriere, F. B. de S. 396
V. Latham, F. P. 618
M. ——— G. N. 204
Lathbury, H. O. 246
V. & V. Lathom, *Rt. Hon.* E., *Earl of* 110, 627
V. Lathy, M. F. 624
M. La Touche, P. 564 (3)
——— W. P. 72
Latten, L. 580h
V. Latter, B. H. 628
V. ——— E. 628
Lattey, A. J. 670
V. Lauder, F. V. 630
V. Lauder, R., *junr.* 228
V. ——— R. 221
——— R. B. 511, 512
——— W. B. 309, 718a
Laughlin, C. E. H. 550
Laurence, G. C. R. 246
——— B. T. R. 244
Laurenson, E. L. 539
M. Laurie, C. V. E. 567
——— G. S. 522
V. ——— J. D. 628
——— J. H. 34a, 281
V. ——— K. S. 615
V. ——— R. P. 653
Lauriston, D. 777
V. Laverick, R. 233
V. Laverock, A. B. V. 774
V. Laverton, F. W. 634
M. ——— H. C. 488
M. ——— H. S. 88
Lavie, L. J. G. 748a
——— T. G. 667
Law, A. L. 494
——— C. A 457
——— C. H. 421
——— C. R. 580c
V. ——— F. 615
——— J. 249a
——— J. P. 310
——— R. L. 494
——— R. T. H. 703
——— V. E. 759
V. ——— W. J. 231
M. Lawes, R. M. 252
V. Lawford, E. B. 626
——— E. E. M. 75c, 733a
——— S. T. B. 296
V. Lawless, E. J. 614, 671g, 675a
——— S. E. G. 122, 151
Lawley, *Hon.* R. T. 93
M. ——— W. G. H. 475
M. Lawlor, J. L. 538
M. Lawrance, R. C. 512
V. Lawrence, *Rev.* C. D'A. 219
——— F. G. 363
——— F. R. 99
——— G. H. 390
——— *Hon.* H. A. 87, 102
——— H. D. 47j, 393
M. ——— J. 216i
V. ——— J. 637
V. ——— N., *junr.* 642, 674a
——— R. C. B. 47e, 79
V. ——— R. D. 642
——— S. 370
——— W. 144, 177
——— W. A. 730
——— W. B 362
——— W. L. 332
——— W. W. 337
Lawrence-Archer, J. H. 140b, 216p
Lawrenson, R. R. 580
——— T. G. P. 748a
Lawrie, C. E 84, 135
V. ——— C. R. 615, 671h, 680
V. ——— D. 226, 673b
——— E. 691
M. ——— E. H. 389
——— F. B. A. 734a
V. ——— T. 611
——— W. G. 244
V. ——— W. J. 607, 671h, 678a
V. ——— W. K. 607
Lawson, A. 97
V. ——— A. 114
——— C. B. 670
——— C. F. 12, 60, 274
——— D. 670a
——— D. C. 772
——— E. J. 715
——— F. B. 453, 685
——— F. W. 580
——— G. 2
Lawson, H. 75c, 735
V. ——— H. L. W. 107
——— H. M. 3a, 47f, 342
V. ——— J. 645
V. ——— J. B 648
V. ——— J. J. 352a
V. ——— J. M. 644
——— O. H. 749a
V. ——— *Rev.* T. 689
——— T. C. 777
——— W. A. W. 266
V. Lawther, M. 630
V. Lawton, C. A. B. 615
Layard, W. T. 454
V. Laybourn, G. W. 637
V. Laybourne, A. H. 610
V. Laycock, J. F. 111
Laye, J. H. 9, 72
Layton, E. 417
——— N. A. 400, 410
M. Lea, G. E. 373
——— H. F. 343 (2)
——— P. G. P. 402
——— S. J. 580b
Leach, E. 54
——— E. P. 29, 55, 337
——— H. E. B. 386
——— H. P. 72, 380
——— J. 123, 189
——— R. P. 3a, 127
V. Leacroft, *Rev.* C. H. 696
Leadbeater, J. H. 760
Leader, H. P. 84
——— L. F. 393
——— N. 660
——— W. F. 474
V. Leah, G. 608a
V. ——— G. H. 608a
Leahy, A. W. D. 693
——— C. A. 343
——— C. H. 777a
——— H. G. 138
——— P. F. A. 550
V. Leake, C. W. 639
——— G. D. N. 22, 638
——— W. R. M. 614
M. Leale, H. C. 586
M. ——— J. 587
Leamy, A. 773
Lean, A. I. 558
V. ——— J. 355
——— K. E. 350, 351
——— W. W. 733a
Leapingwell, A. H. 695
Learmont, J. 143a, 169
Learoyd, C. D. 342, 351
——— R. B. 499
M Leary, A. S. T. J. 526
——— C. 774
V. Leask, D M. 228
V. ——— H. M. 609
M. Lea-Smith, F. D. W. 587
Leathem, T. W. C. 581
——— G. H. 75
M. ——— W. L. 216k
Leather, G. F. T. 286
V. ——— T. 123
V. Leathes, B. de M. 301
V. ——— H. M. 219
V. Leaver, E. C. 631
V. ——— F. W. 220
Le Bailly, A. C. 741
V. le Breton, P. F. W. 681
Le Breton-Simmons, G. F. H. 244
Leckie, D. 671e
——— F. W. V. 730a
V. ——— J. L. 621, 674
V. Leckie-Ewing, H. 644
Lecky, F. B. 129, 216n
M. ——— F. J. S. 216b
——— G. 729
——— J. G. 334, 580h
——— R. St. C. 26, 123
M. Le Cornu, C. P. 75e, 582 (3)
M. Le Cronier, H. 582a
Ledsham, J. 705
V. Ledward, A. P 672
——— G. H. 405
V. ——— H. 658
V. ——— M. F. 650
V. Lee, A. 616
——— A. H. 34b, 75d, 189
V. ——— A. S. 629
——— A. W. H. 748
V. ——— *Rev.* O. 619
V. ——— C. N. 623, 671h, 677b
——— C. W. C. 778
M. ——— E. D. 439
——— E. 73, 74
V. ——— E. 29, 681
——— F. 8, 89
V. ——— F. P. 34i, 634, 672
——— G. A. 7, 65, 390
V ——— H. H. 266
M. ——— H. H. 296
——— H. L. 458
——— H. R. 105
V. ——— J. 613
M. ——— J. E. 211
——— J. E. 764
V. ——— *Rev. Canon* J. M. 613
M. ——— J. T. 324
——— J. V. 766
M. ——— J. W 571
V. ——— N. 635
V. ——— R. F. 599
——— R. P. 244
——— S. G. 767
V. ——— T. 636
——— W. A. 696
V. ——— W. F. 118
——— W. H. 58, 78
——— W. L. M. 290
Lee-Dillon, *Hon.* H. L. S. 570
V. Leech, C. D. 601
V. ——— C. S. 231c
——— E. J. C. 345, 579
Leeds, L. N. 744
——— T. L. 749a
Leefe, J. B. 47e, 717
V. Lee-James, *Rev.* R. 109
V. Lee-Mitchell, A. W. 218
Leeper, R. W. 590, 653
V Lees, A. E. 110
V ——— A. W. H. 604a
——— C. E. 745
——— C. H. B. 486, 752
M. ——— C. P. 585
——— D. 768b
V. ——— E. 108
——— E. G. 488
——— J. 467, 601
V. ——— J. C 696
V. ——— J. W. 636
——— K. 715
V. ——— R. C. 611, 679
V. ——— R. L. 606
V. ——— R. W. 222
——— T. O. H. 724a
——— W. E. 246a
——— W. F. 770
V. Leese, W. F. 643
Leest, W. S. 654
Leet, H. M. 356
Leete, W. J. 454
V. Leetham, A. R. 220
——— W. 83
M. Lee Warner, C. B. 383
Le Feuvre, G. W. H. 449
M. Le Fleming, G. F. A. H. 407
M. Lefroy, C. E. 572
V. ——— F. G. 236
V. ——— *Very Rev.* W. 596
M. Le Gallais, M. H. F. 582 (3)
——— P. W. J. 33

Digitized by Google

Leegard, D'A. 102
M. ——— J. D. 34*i*, 47*h*, 217*d*, 589
M. Legg, P. A. 217*g*
——— B. F. 550
M. Leggatt, A. F. S. 323
V. ——— E. O. N. O. 631
——— P. W. 217*c*
V. Legge, *Rev.* A. 623
——— *Hon.* H. C. 1, 361
——— N. 24, 105
——— S. F. 294
——— W. K. 447
M. Leggett, A. H. 338
——— C. G. 20, 69, 563
——— E. H. M. 49, 446*b*
——— F. O. 702
M. ——— P. H. A 387, 388
——— R. A. C. L. 338
Legh, *Hon.* G. 258
——— P. R. 738
V. ——— *Hon.* T. W. 110
Le Grand, F. G. 43, 720
——— W. J. 671*d*
Le Grave, *Rev.* W. 651
M. Le Gresley, G. H. 582*a*
Legrove, J. 772
Lehmann, F. H. 96
M. Le Huray 587
Leicester, B. 354
M. ——— H. C. 496
——— *Sir* P. F. F. 745
Leigh, B. C. 441
——— C. 367
——— E. 414
V. ——— F. A. 234
V. ——— *Hon.* F. D. 112
V. ——— F. W. 112
——— H. P. P. 733
V. ——— *Rev.* J. de V. 618
M. ——— J. E. 202
V. ——— *Rev.* J. R. 631
V. ——— *Rev.* N. E. 333*a*
V. ——— O. M. 108
——— *Hon.* R. 51
——— R., *R. Esq.* 242
——— R. 35, 61, 310
V. ——— T. H. 234
M. ——— *Rt. Hon.* W. H. *Lord* 201
Leighton, B E P. 85
V. ——— B. M. 111
V. Leir, *Rev.* W. M. 113
V. Leishman, J. S. 647
——— W. B. 666
V. Leitch, A. 644, 638
V. ——— B. P. 608
M. ——— A. H. 515
M. Leith, J. M. 304
——— R. T. D. 751
M. Leland, H. J. C. 559
M. Le Maistre, P. 584
M. ——— *Rev.* W. B. 582*c*
Leman, G. E. 494
——— R. C. 490
Le Marchant, B. St. J. 9, 101
——— E. H. 418
——— E. T. 558
——— L. St. G. 200
——— O. C. 409
Le Mesurier, E. 744
——— ——— F. N. 572
——— H. G. 347
M. Lemmon, T. W. 595
M. Lemon, A. S. 331
——— G. 580A
M. ——— J. R. S. 307
V. ——— W. K. 623
Le Mottée, E. D'A. 382
——— G. H. 689
——— H. B. 725, 744
M. ——— J. E. 70*c*, 585
M. ——— J. F. 585
——— R. E. A. 140, 158
Lempriere, A. R. 246
——— H. A. 85
Lempriere, G. B. 473, 476
V. Lempriere, J. L. 614
Lendrum, W. H. 671*f*
Lenehan, T. J. 693
V. Leney, H. 310
M. Lennard, H. A. H. F. 187
Lennock, C. F. 813, 816
Lennox, A. M. A. 186, 191
——— C. H. M. 187
V. ——— D. 612, 671*h*, 678*b*
——— G. M. 142*a*, 172
V. ——— J. 607
V. ——— J. 640
V. ——— R. T. 607
V. Lenny, *Rev.* H. S. N. 613
Lenox-Conyngham, G. P. 245
——— J. S. M. 538
——— W. A. 385
V Lenton, H. 627*a*
Leonard, A. W. 742
——— H. G. 449, 452
——— P. 768
V. ——— W. V. 643
Leopold, G. T 701*c*
M. Le Page, G. W. 557
M. ——— J 586
M. ——— W. 586
M. Le Pelley, D. C. 585
——— E. C. 1405, 156
M. ——— T. M. 586
V. Lepper, H. G. 107
Le Queune, A. S. 718
——— F. S. 668
V. Leresche, G. S. 636
M. Le Rossignol, A. 582. 584
V. Le Roy-Lewis, H 344, 109
M. Lesley, B. 317*f*
Leslie, A. E. 736
——— A. M. 813
V. ——— A. T. O'B. 614
V. ——— C. O. 649
——— *Sir* C. H. *Bt.* 731
M. ——— C. R. 558
M. ——— C. R. A. 411
V. ——— C. S. 596
——— C. S. D. 746
——— D. A. 671*a*
——— F. S. 220
——— G. 118
——— G. A. J. 346
——— G. F. 565
M. ——— J. 535
——— J. H. 129, 163
——— J. T. W. 693
——— P. N. 749*a*
——— R. F. W. F. 422
——— T. C. 580*i*
——— T. D. 741
——— W. C. C. 740
M. ——— W. N. 471
——— W. S. 403
V. Leslie Fraser, J. 645
V. Leslie Melville, A. B. 636
M. Leslie-Melville, C. Le D. 808
V. Leslie Smith, J. R. 227
Lesslie, W. B. 540, 546*a*
Lester, C. D. 745*a*
——— O. M 83, 474, 521
V. ——— J. B. G. 220
L'Estrange, A. H. 671*c*
——— E. C. 426
——— F. A. 671*c*
M ——— G. W. 433
Lethbridge, A. S. 600
——— E. A. E. 457, 440
——— F. W. 745*a*
M. ——— J. G. B. 89
——— *Rev.* J. K. 663
——— R. G. B. 287
——— R. T. M. 200, 713
——— S. 146
——— W. A. L. 282
——— W. P. C. 258
Leumann, B. H. F. 701
Leventon, A. 607
Lever, R. O. 671*e*
Leverson, G. F. 18, 474, 240
——— H. A. 575
——— J. J. 47*g*, 239
Leveson, C. H. 103
Leveson-Gower, C. C. 745
V. Leveson Gower, P. 446 (2)
Levett, B. J. T. 33, 266
V. ——— T. 599
M. ——— W. M. 496
V. Levi, W. J. 107
Levinge, H. G. 332
V. Levita, A. F. 112
——— C. B. 126, 148
——— H. P. 79
V. Levy, A. 595
V. ——— D. A. H. 255
Lewarne, N. A. 765
Lewes, A. D. 330
——— C. G. 443
——— G. A. 34, 72*a*
——— H. C. 23, 58, 75*a*
——— J. 130, 211*a*
M. ——— J. 217*d*
——— P. K. 140*a*, 184
Lewin, A. C. 299
——— H. F. E. 142, 196
——— R. N. S 398
——— W. H. 75*d*, 720
V. Lewis, A. 40*a* (2)
M. ——— A. E. 360
V. ——— A. F. 214
M. ——— A. L. 621
——— A. T. 340*a*
M. ——— A. W. D. 408
V. ——— B. 609
——— B. G. 389, 574
——— C. 629
V. ——— C. A. 402
——— C. E. 426
V. ——— C. F. 343, 617, 673
——— C. H. 580*f*
——— C. H. 742*a*
V. ——— *Rev.* D. 231
V. ——— D. 622
——— D. F. 353
V. ——— D. B. 621
——— D. S. 75*d*, 737, 748*g*
V. ——— E. 602
——— E. H. 103
V. ——— E. P. 634
V. ——— E. W. 631
——— F. 344
V. ——— F. B. 647
V. ——— F. G. 631
——— G. 140*a*, 172
V. ——— G. A. 636
——— G. W. 385
V. ——— H. 108
V. ——— *Rev.* H. 624
V. ——— H. D. 633
V. ——— H. H. 670
V. ——— H. M. 625
V. ——— H. S. 631
——— J. 770*b*
——— J. F. 34*j*, 237
——— J. G. S. 661
V. ——— J. L. 635
V. ——— *Rev.* L. E. 599
——— P. E. 143
——— P. J. T. 20, 580*d*
V. ——— R. 620
V. ——— R. 631
——— R. C. 670
——— R. H. 246*a*
V. ——— S. R. 631
V. ——— T. C. 640
——— T. E. W. 716
V. ——— V. 350
V. ——— W. 231
V. ——— *Rev.* W. 631
——— W. H. P. 671*f*
V. ——— W. J. 631
M. Lewis-Barned, B. 187
M. Lewis-Lloyd, G. 304
——— ——— J. E. 620
V. Lewitt, F. W. 603
Lewney, W. 583, 585
Lewtas, J. 692
Lewty, W. H. 701*d*
Ley, C. H. 248
——— F. 719
M. ——— R. H. 399
——— W. G. 476, 498
M. Leyden, C. D. 491
V. Leyshon, W. T. 621
Leyster, C. J. 318, 319
Liardet, A. B. 721*d*
——— W. S. D. 338
V. Lidbetter, *Rev.* S. 618
Liddell, A. R. 89, 580*g*
V. ——— C. H. 692
——— J. S. 344
——— M. S. 9, 58, 74
——— S. 774
——— W. A. 344
Liddle, W. E. 765*a*
V. Liddon, E. P. 602
——— M. R. 343
Liddy, T. H. 766
V. Lidgey, W. 615
V. Lidstone, N. J. 254
M. Lidwill, R. A. 583
Liebrechts, J. H 604
M. Lifford, J. W., *Visct.* 205
Lifton, G. H. 777*b*
Ligertwood, T. 47, 75*d*
Light, A. 713
——— R. H. 728
——— W. A. 701
V. Lightbody, W., *junr.* 236
V. Lightfoot, E. W. 225
——— J. S. 230
——— T. W. 748
Lightowlers, J. R. F. 144*a*, 216*a*
Liles, C. E 643
V. Lilley, H. H. 600
——— W. E. 691
V. Lillie, F. S. 338
V. ——— T. H. 611
——— Lillingston, E. G. 729
——— W. E. G. 748
——— W. G. 532
Lilly, A. T. I. 665
——— G. W. 742*a*
M. Limerick, *Ft. Hon.* W. H. J. C., *Earl of* 1, 559
Limond, B. M. 36*a*, 580*g*
V. Limrick, W. S. 34*a*, 675
Lincoln, C. 41
——— S. W. 740
M. Lind, A. G. 391
M. Lindberg, T. H. 287, 285
Lindesay, A. L. 741
——— E. 357
——— G. W. G. 700
——— V. E. H. 697
Lindley, J. E. 14, 44, 476, 86
——— W. D. 241
Lindner, A. J. 35*a*, 493
Lindop, A. H. 35, 712
V. ——— E. 610
——— Lindsay, A. B. 743
——— C. L. 258
V. ——— D. B. 108
——— H. A. P. 745
M. ——— H. E. M. 200
V. ——— J. 640*a*, 673
V. ——— *Rev.* J. 691
M. ——— J. A. H. 214
——— M. W. H. 510
——— *Hon.* R. H. 87
V. ——— W. 402
——— W. F. L. 127, 170
V. Lindsay-Henderson, J. 212*a*
——— Lindsell, C. F. 504
——— P. B. 736
——— R. F. 581
Lines, E. 671
——— R. 436
V. Ling, M. E. 601, 677
V. Lingard, A. 221, 671*h*, 677
——— 695*d*

Digitized by Google

V. Lingard, J. 626
Linlngton, J. 774a
Linnell, A. 764b
Linton, C. 425
V. ——— S. 236, 678
V. Lipscomb, F. W. 618
Lipsett, L. J. 336
V. ——— W. P. 611
V. Liptrott, *Rev.* B. B. 600
M. Lismore, G. P. *Vise.* 329
M. Lister, E. L. 252
——— G. C. 479
M ——— G. D. 503
V. ——— J. J. 19
M ——— *Hon.* T. 323
V. ——— *Rev.* T 10
——— W. J. 239
Liston, F. A. 578
V. ——— H. 359
Litchford, R. 579
Lithgow, H. L. 139, 160
M. Little, M. M. 449
V. Little, A. 350
——— A. G 724
——— C. 606
——— C. B. 26, 317
——— E. 765
——— F. L. G. 68
——— *Rev.* H. 551
——— H. A. 47*a*, 58, 725
——— I. M. 724*a*
V. ——— J., *Surg.* 228, 678
V. ——— J. 591
——— J., *Lieut.* 458
——— J. H. 326
——— M. O. 94
——— S. 698
V. ——— W. 764*b*, 780
——— W. C. 724
——— W. H. B. 359
——— W. F. 759
M. Littledale, A. R. C. 371
——— H. C. T. 47*f*, 62
——— H. P. 240, 253
V. Littlejohn, W. 227
V. Littlewood, *Rev.* B.C. 647
V. ——— *Rev.* E. H. 601
Liveing, C. H. 140*d*, 164
V. Liverpool, *Rt. Rev.* J. C. Bishop of. 596
V. Liversidge, H. 603
V. Livesay, H. J. 617
M. ——— W. S. 296, 598*a*
M. Livesey, E. W. 588
V. ——— G. H. 596
V. Livingston, A. 783
V. ——— R. W. 644
——— P. J. C. 423
M. Livingston-Macdonald, R. J. M. 511
Livingstone, H. H. A. 244
——— J. 774
V. ——— T. 280, 676
Livingstone-Learmonth, F. L. C. 142*a*, 168
——— L. C 140*b*, 152
——— L. F. R. 493
V. Llangattock, J. A., *Lord* 252*a*
V. Llewellin, J. C. 610
M. Llewellyn, A. 320
M. ——— E. H. 320
——— E. H. 575
V. ——— R. A. 637
V. Llewelyn, G. E. 252*a*
V. ——— L. W. 610
——— R. B. 32
Lloyd, A. A. 453, 455
——— A. M. 787
——— C. 777*b*
M. ——— C. E. 587
——— C. E. 740
——— C. H. 426
——— C. T. 474, 550*g*
M. ——— E. 359
M. Lloyd, E. C. 414
V. ——— E. J. 227, 671*g*, 678
——— F. 257
V. ——— F. H. 237
M ——— F. H. 360
——— F. L. 35*a*, 244
——— F. T. 3, 64, 75*a*
——— G. E 335, 34, 5*c*, 417
M. ——— G. W. A. 217*e*
——— G. W. D. B. 358
V. ——— H. D. 604
——— H. D. W. 270
——— H. G. 140*d*, 156
M. ——— H. J. G. 290
——— H. R. 317, 602
——— H. T. R. 724
V. ——— J. B. 636
V. ——— J. C. 608
V. ——— J. D. 111
——— J. D. A. T. 361
V. ——— J. E. 597
——— J. H. 83
——— J. H. 282
——— J. H. 749
V. ——— J. W. 256
——— K. H. 346
——— M. B. 35, 135
M. ——— M. C. 339
M. ——— M. G. 338
——— O. E. P. 661
——— O. L. F. 359
V. ——— R. E. 629
V. ——— R. M. 642
——— R. O. 238
——— S. E. M. 314
M. ——— T. 717*d*
V. ——— T. E. 610, 688
M. ——— T. E. J. 599
——— T. H. E. 263
——— T. O. 434
——— T. P. 709
——— W. 558
M. ——— W. 543
——— W. C 47*d*
V. ——— W. E. 636
——— W. E. E. 746
V. ——— W. H. 621, 678
——— W. R. 450
——— W. R. De-la-père 315, 316
LLoyd, A. H. O. 258
——— A. R. 339
V. ——— E. G. K. P. 84*f*, 646
——— F. C 306
V. ——— T. N. 646
Lloyd-Barrow, T. S. 671*a*
M. Lloyd-Carson, C. J. 342
M. Lloyd-Greame, Y. 217*g*
V. Lloyd-Griffith, W. H 609
M. Lloyd-Harries, T. 275
Lloyd-Jones, F. L. 747
——— I. G. 625(2)
M. Lloyd-Mostyn, *Hon.* H. R. H. 360
Lloyd-Philipps, R. V. L. 76
Lloyd-Thomas, T. C. 148, 200
V. Lloyd-Verney, H. L. 624
V. ——— J. B. 254
V. Lloyd-Williams, E. 681, 679
Loader, A. E. 588*b*
Loch, E. C. 751
——— *Hon.* E. D. 279
——— G. 450
——— G. G. 270
——— G. H. 787
M. ——— *Rt. Hon.* H. B., *Lord* 356
——— H. F. 739
——— S. G. 247
——— W. 730*a*
——— W. 755
V. Lochhead, W. 646
Lock, F. H. 626
——— F. R. E. 745
Lock, J. L. 657
V. Locke, A. H. 648
——— B. J. M. 141, 160
V. ——— F. R. 596
M. Locker, W. J. 495
V. Lockett, E. T. 633
——— W. J. 99
Lockhart, H. 671
——— L. C. 594
——— R. D. E. 73, 71
——— R. N. 141, 193
——— *Sir* S. M. 76, 109
M. ——— T. 504
——— *Sir* W. S. A. 26, 53
Lockhart-Mure, W. C. 748
M. Lockley, R. F. H. 276
M. Lockwood, H. V. 453
——— J. 777*b*
V. ——— K. 615
Lockyer, W. N. 48*a*, 795
Loocck, H. 44
V. ——— H. F. L. 239
V. Loder, A. B. 107
——— E. 97
V. ——— F. H. 652
V. ——— R. B. 107
V. ——— S. 107
Loder-Symonds, J. F. 418
V. Lodge, A. J. 220
——— F. C. 803
M. ——— J. W. 543
V. ——— S. 603, 695
Lodwick, R. W. P. 681, 713
V. Loe, J. S. 344, 603, 673
V. Loft, J. H. 332
V. Lofthouse, S. H. S. 646
Loftus, D. F. 256
——— F. C. 375
——— St. J. D. T. 480
Logan, B. 310
——— D. F. H. 184, 199
M. ——— E. T. 356
V. ——— F. C. L. 449, 615
V. ——— F. D. 145, 84
——— G. S. 641
——— H. S. 25*a*, 334
V. ——— J. 617
——— L. S. 752
——— M. H. 322
V. ——— R. J. 644*a*
——— S. 41
Logan-Home, F. C. 779*a*
——— C. J. N. 83*b*
Login, W. E. G. 369, 591
Lomas, E. C. 724*d*
Lomax, D. A. N. 480
M. ——— J. 364
——— J. 765*b*
——— S. H. 47*f*, 369
Lombe, R. H. F. 300
Lomer, R. E. McI. 81
V. Londesborough, W. H. F., *Earl of.* 604
London, J. 249
V. Londonderry, *The Most Hon.* C. S., *Marq. of* 232
Lonsey, K. F. 774
Long, A. 590*a*
——— C. J. 124, 156
——— C. W. 579
——— C. W. 618
——— E. M. 140*e*
——— F. M. 593
——— G. F. 635
——— H. C. 593
——— J. W. F. 665
——— M. J. 144*a*, 180
V. ——— R. C. C. 113
——— S. C. 569
——— S. S. 23*a*, 539*d*
——— T. F. 763*b*
V. ——— T. J. 596
M. ——— W. 320
——— W. E. 89
V. ——— *Rt. Hon.* W. H 113
——— W. H. B. 462
——— W. J. 481
Longbourne, *Y.* 72*d*, 289
Longden, A. E. 740
——— A. E. 580*d*
V. Longden, R. 619
——— R. J. 499
Longe, F. B. 240
——— R. D. 278
Longfield, A. P. 183, 160
——— J. M. 257
——— M. J. C. 77
——— R. W. 81
——— W. E. 247
Longford, T., *Earl of* 77
Longhurst, A. L. 406
——— E. W. 670
——— F. B. 467
——— S. 14, 39, 714
V. ——— W. 381*a*
Longley, A. 709
——— J. R. 293
V. Longman, F. P. 618
V. ——— S. P. 616
V. Longmore, C. E. 604*a*
——— J. C. G. 538*f*
Longridge, J. A. 274
——— T. 339
V. Longstaff, C. L. 614
——— G. E. 772
Longueville, R. 263
V. Longworth, W. L. 637
M. Lonsdale, C. 192
V. P. & M. ——— H. C., *Earl of* 112, 228, 407
V. ——— *Rev.* J. G. 637
——— M. P. E. 562
——— P. 391
M. Lopdell, J. R. 542
V. Lopes, G. 756*a*
M. & V. Lord, C. E. 383, 649
M. ——— C. H. 459
——— F. B. 459
V. ——— R. 637
M. ——— R. S. 295
——— W. B. 385
V. Lordan, S. H. 255
Lorden, D. 773
V. Lorimer, J. A. 592, 681
Loring, C. B. 750
——— W. L. 390
——— W. 141, 184
V. Lorraine, W. 607, 673
Loscombe, A. R. 577
V. Lothian, J. 227
M. ——— *Rt. Hon.* S. H. *Marq. of* 271
V. Louch, E. Q. 802
Loudon, F. A. 740
——— J. A. 743
V. ——— J. L. 611, 689*a*
——— R. D. 426, 194
V. ——— W. D. 611
Lough, A. T. 143
Lougheed, S. F. 663
Loughlin, J. 716
V. Loughran, P. W. 597
V. Loughton, W. 639
Lousada, F. P. 497
Lovat, S. J., *Lord* 76
Love, H. D. 230
——— R. L. 663
Loveband, A. 561, 668
——— F. R. 33*a*, 578
Lovegrove, J. 756*b*
V. Loveitt, P. G. 594*b*
V. Loveless, W. K. 618, 671*h*, 674*b*
Lovell, A. N. 749
——— H. 765
——— J. 744
V. ——— W. F. 220, 678*b*
M. ——— W. P. 372
V. Lovelock, C. P. 614
M. Lovering, H. M-S. 216*a*, 216*d*
V. ——— W. T. 281
Lovett, A. C. 381
——— H. W. 317, 320
V. ——— P. C. E. 107
——— R. G. B. 359

Digitized by Google

V. Lovibond, E. A. 628
Low, A. 89
—— C. F. G. 1405, 216p
—— F. S. 77
—— H. L. 624
M. —— J. C. 295, 296
—— P. 712
—— R. B. 743
—— Sir R. C. 53, 753
V. —— R. M. P. 284, 671g, 675
—— W. 93
V. —— W. 222a
V. —— W. M. 112
V. Lowcock, G. W. 631
Lowdell, C. G. W. 700
M. —— H. H. 585
M. —— S. P. 588
Lowe, A. C. 217i
V. —— Rev. Canon C. 635
—— C. G. 217i
—— F. M. 85, 130
V. —— G. 503, 689
V. —— G. M. 599, 671A, 677
M. —— G. S. S. 811
V. —— Rev. G. W. 599
M. —— H. F. 503
—— N. H. S. 461
—— P. E. H. 322
V. —— R. 633, 680
M. —— S. H. 307
V. —— W. G. 637, 674
—— W. H. M. 85
V. Lowes, J. B. 594
Lowis, H. E. 743
—— P. S. 1405, 216p
—— R. M. 746
Lown, W. 705
Lowndes, A. H. W. 22, 586
V. —— Rev. C. W. S. 107
M. —— J. G. 452
—— M. 561(2)
V. Lownds, H. A. 588
V. Lowrie, J. C. 220
Lowry, C. 634
—— F. J. S. 736a
—— H. D. 492
—— H. L. 1405, 200
—— H. W. 739a
—— J. 712
—— J. H. 745
—— R. W. 458
—— T. P. E. 577
M. —— J. T. 378
—— W. H. 75d, 86a
Lowth, F. H. 806
Lowther, H. 743
—— H. C. 207, 208
M. —— W. G. 216a
M. Lowthorpe, E. F. 409
V. Loyd, A. H. 594a
V. —— E. H. 109
M. —— F. K. 355
V. —— L. V. 34, 630
Luard, A. J. H. 801
—— C. A. 301
—— C. E. 322, 754
—— E. B. 470
M. —— E. G. 358
—— F. B. 578
—— F. W. 732, 734b
—— G. D. 39
—— H. A. 464
—— H. B. 605
—— R. C. 457
—— T. B. 724
—— W. Du C. 343
Lubbock, G. 245a
V. —— J. N. 231
V. Lucas, A. G. 112
M. —— A. H. 881
V. —— C. J. 256a
V. —— E. M. 110
M. —— E. S. 472
V. —— F. A. 34, 647
—— F. G. 745
M. —— G. 567
—— H. C. E. 732
—— H. M. A. 746
Lucas, J. O. 612
V. —— M. P. 112
M. —— R. 272, 671f
V. —— S. 604a
V. —— Sir T., Bt. 256a
—— T. R. 663
V. —— T. H. 638
—— T. L. W. 479
V. Luce, R. H. 606, 689
V. —— W. C. 634
M. Lucena, S. L. 491
Luck, A. H. 5, 62, 467
—— C. A. 744
—— G. 3a, 53
Luckhardt, A. H. P. 318
—— H. C. 581
M. Luckman, A. O. 251
M. Luddington, H. T. 315
—— W. J. C. 291
Ludford, H. A. 764a
M. Ludford-Astley, J. B. 292
Ludlow, E. R. O. 47j, 580d
—— E. S. 739
V. —— W. B. 604a
V. Luff, R. J. H. 682
V. Luffman, Rev. T. 599
Lugard, Rt. Hon. Sir E. 41, 393
—— E. J. 25, 47e, 61, 77b
—— E. J. 745
—— F. J. D. 34d, 301
—— H. T. 133, 158
V. Luis, J. H. 256
V. —— T. G. 222a
Luke, E. V. 603, 723
—— T. M. 140d, 160
Lukin, R. C. W. 749a
M. —— T. H. 473
Lukis, C. P. 693
Lumb, A. 517, 636
Lumley, F. D. 473
—— Hon. O. V. G. A. 4, 96
Lumsden, F. W. 719
V. —— G. 603
M. —— G. D. 373
V. —— G. J. 623
—— G. M. 510
M. —— H. P. H. 516
—— H. R. W. 75d, 736
V. —— J. 542
—— J. S. S. 695
—— P. J. 695
—— Sir P. S. 43, 725
M. Lund, A. 394
—— F. T. 94
V. —— Rev. T. W. M. 223
V. —— W. F. 596
Lundy, A. C. J. R. 671d
V. —— F. G. C. 611
M. Lunham, T. A. 305
V. —— R. 590
V. Lunn, P. T. 612, 637
V. Lunnon, T. G. 624
V. Lunt, G. O. M. 258a, 637
M. Luscombe, G. A. 344, 564
Lush, R. F. 321
Lushington, A. P. D. 51
—— E. C. M. 735
—— L. E. 431, 434
—— S. 135, 217d
—— W. N. 338
Luther, A. J. 669
V. Lutley, J. T 629
Luttman-Johnson, F. 30, 42e, 72c
—— W. H. 499
M. Lutwyche, H. 291
Lutyens, J. G. 241
Luxmoore, C. de J. 338
—— C. T. F. 737
—— N. 310
Luxmoore Brooke, C. F. C. 355
Lyall, C. G. 306
—— C. N. 134, 171
V. —— F. J. 106
Lyddon, W. G. 1405, 216p
Lyde, M. T. 734
Lydiard, A. C. G. 73a
Lye, H. S. 337
—— R. C. 743
V. Lyell, D., junr. 222a
Lygon, Hon. E. H. 280
V. Lyle, A. 644
—— A. A. 660
—— A. F. A 469
—— G. S. B. 35, 185
—— H. D. 130, 209
—— H. T. 397
—— T. L. W. 429
—— T. R. 663
V. —— R. 644
V. —— W. 611
M. —— W. R. 216a
Lynch, A. H. C. 16, 65, 671, 507
M. —— C. J. 373
V. —— E. J. 477
—— H. 457
—— H. B. 421
—— J. B. 781
—— M. 415
—— N. M. 496
V. —— P. 643
Lynch-Staunton, H. G. 457
V. Lynde, W. A. 586
Lynden-Bell, A. L. 378
—— C. P. L. 393, 580
—— E. H. L. 664
V. Lyndon, T. 502, 671A, 678a
V. Lyne, C. 220
—— C. V. N. 747
Lynes, W. P. 481
Lynn, S. H. 5a, 580c
Lyon, A. 406
V. —— A. B. 212a, 671i, 685
M. —— A. H. 443
V. —— A. J. 601
—— C. 135, 718
—— F. 138, 196
V. —— G. 643, 687
—— J. W. F. 748a
V. —— R. E. 229
V. —— R. H. 625
—— R. T. 601
V. —— Rev. W. H. 630
Lyon-Campbell, A. R. S. 406
M. —— C. A. M. 508
—— C. H. D. 254
Lyon Fremantle, Sir A. J. 30, 51, 75a
Lyons, D. 777b
—— F. 557
M. —— G. B. C. 443
—— H. G. 31c, 34d, 344
V. —— J. 689
—— J. 776
—— J. G. 551
—— J. R. 764a
—— R. W. S. 700
—— W. 580f
Lyons-Montgomery, H. F. 735
Lysaght, A. N. 357
—— J. 306
—— J. D. 711
Lysley, G. L. 509
Lysons, Sir D. 48, 445, 595
M. —— D. C. W. 453
—— H. S. 674, 680
M. —— N. L. S. 428
M. Lyster, A. W. 736
M. —— C. J. J. 216A
V. —— G. F. 256a
—— H. J. 126, 163
—— W. H. 731
Lyttelton, Hon. N. G. 3 61, 563
Lyttelton-Annesley, A. L. 53, 97
Lywood, E. G. 733

M.

M. McAlester, C. G. S. 351
—— W. H. S. 366
V. M'Alister, J. 677, 677b
V. McAllister, W. 231
V. —— —— W. 231, 677b
V. McAllum, W., junr. 630
McAndrew, G. B. 305
V. McAlpine, R. 226
McArthur, A. D. 734
—— —— C. J. E. A. 305, 307
—— J. 777b
V. —— J. I. 222a, 651
V. McAulay, J. 611
V. McBain, N. 22a
McBarnet, A. E. 734b
V. M'Bean, S. 619
McBride, T. 764b
McCabe, J. 758b
McCafferty, C. 144, 205
McCahey, W. 706
V. M'Caig, J. 226
V. McCall, Rev. J. D. 233
V. —— J. 628
V. —— M. 226
—— W. 305
V. McCallan, C. M. 643
McCallum, D. 770b
—— H. E. 34e, 289
—— W. 671f
M'Calman, H. 700
McCalmont, B. C. 291
—— —— H. 56, 73
M. —— —— H. L. B. 292
M. McCammon, T. A. 527
M. —— T. V. P. 527
M. McCammond, W. E. C. 526
M. McCance, J. 525
V. McCandlish, E. J. 222a
—— P. D. 546
McCanlis, W. 485, 706
McCann, J. 703
McCarthy, E. 719
—— —— J. 764b
M'Carthy, G. A 787
McCarthy-O'Leary, W. 435
McCartie, C. J. 602
McCaskill, J. C. H. 750
V. M'Caul, Rev. A. I. 230
M. McCausland, C. F. 34c, 443
—— —— C. O. 562
—— —— E. L. 731
—— —— J. K. 711
M. —— P. 316
McCheane, M. W. H. 141, 194
—— W. H. 724b
McChesney F. 773
McClay, J. 770
M. McClean, F. W. D. 203
V. —— J. 607
McCleash, A. J. H. 784
McClellan, H. T. 82
McClelland, F. 540
McCleverty, J. 6, 67, 451
—— W. A. 454
McClintock, A. 510
M. —— A. G. 440
V. —— H. F. 647
M. —— J. E. 378
—— —— R. L. 247
—— —— R. S. 248
—— —— W. G. W. 341
—— —— W. K. 457
McCloghry, J. 699
V. M'Cloy, A. 644
V. McClure, E. 608a
—— —— W. R. 608a
V. M'Clymont, Rev. J. A. 642
M. McCean, C. J. 393
McComb, R. B. 580c
McCombie, A. W. 145a, 149, 153
McConaghey, a. 742a
—— —— F. 338, 749
—— —— H. 747
—— —— J. 691
M'Conaghy, W. 602
V. M Conchie, R., junr. 226
V. M'Connachie, W. 642
McConnel, F. E. 514
V. —— —— F. R. 613

Digitized by Google

V. McConnell, J. I. 610a
——— H. 777b
M'Connell, J. F. P. 691
V. McConnochie, J. 613
V. McConville, J. S. 640, 660
McCormack, R. J. 671a
McCormick, A. L. C. 246a
V. ——— J. G. 601
McCormick, W. I. S. 580a
V M'Corquodale, H. 110
V ——— N. 597
V. McCorquodale, H. S. 597
——— R. H. 84d, 31
V. McCosh, J. 607
V. McCowan, D., *junr.* 612
——— D. 765
McCoy, R. 489
McCracken, F. W. N. 27, 47f, 457
McCracken, J. A. 671c
V. ——— P. J. F. 628
V. McCrae, G. 34c, 690
M. McCrea, A. C. 296
——— A. C. 746
M'Crea, R. F. 123, 158
M'Creery, R. T. 661
McCreery, N. 659
V. M'Crow, T. T. 610a
V. McCubrin, W. A. 224
V. M'Cullagh, T. A. 659, 675
V. McCulloch, ——— 640a
——— R. F. H. 140, 176
——— T. 668, 670b
M'Cutchan, J. S. 671b
McDermott, A. 356
M. ——— A. W. P. 389
——— H. 395
——— N. B. 658
——— T. 670
V. McD'armid, R. 673
V. M'Donald, A. 227
V. McDonald, A., *jun.* 590
V. ——— A. D. 223
M. ——— A. W. 520
V. ——— D. 643
——— D. D. C. Mc. C. 253, 401
——— G 4c, 72d, 237
V. ——— G. 306
——— H. A. 514
V. M'Donald, J. 643
V. McDonald, J. 594a
——— J. 481
——— J. 756
V. ——— J. A. 256a
——— J. H. 701
V ——— R 691
V ——— R. G. 590
V ——— S. G. 623
V. McDonell, A. C. 592
——— F. J. D. 250
M'Donnell, J. 135, 145
McDonnell, P. 788a
V. ——— *Hon.* S. R. 633
——— T. 764c
McDouall, R. 270
McDougal, A. N 610a
V ——— J. 610a
——— J. B. 8a, 60, 834
V. M'Dougall, A. 358a
McDougall, J. C. 764
——— W. A. 716
——— W. J. 772
V. McDowall, D. R. 614
McDowell, F. 669
V. ——— J. 232
McElhinny, W. J. 246
McElvee, P. 777b
McEnerney, M. 763
McEvoy, P. 415, 416
M McEwan, F. J. 507
V M'Ewan, R. D. 611
V. McEwan, D. 623
——— D. 671d
——— J. 653
McEwen, J. 768b
M. McFadyen, D. 590, 671c
V McFadyen, D. 644
McFall, A. W. C. 406
——— D. C. 671e
V. McFarlane, D. 633
——— G. 764b
——— J. 225
V. ——— J. 611
——— J. A. 253
V. M'Farlane, J. 611
McFarlane, N. 409
——— W. M 644
McGann, J. 671f
V. ——— J. 687
M'Gann, T. J. 694
McGaul, J. P. 721
V. M'Geagh, R. T. 671f
McGeagh, T. E. F. 217c
McGhee, A. S. P. 143
V. M'Gibbon, J., *Lt.* 590
V. McGilebrist, J. 215
McGildowny, W. 140b, 164
McGill, A. 435, 144a
——— H. R. 454
M'Gill, A. 772
——— H. S. 654
V. McGillivray, A. 212a
M. McGil·de, F. 279
V. McGrady, E. A. 632
V. ——— F. L. 631
V. ——— W. W. H. 621
McGrath, J. 764
V. McGregor, J. 642
V. ——— R. 679a
V. ——— R. 613
McGregor Robertson 79 689a
McGrigor, C. R. B. 47f, 478
——— W. C. G. 326
McGuire, M. 443
M. McGusty, W. G. 563
V. M'Hardy, A. 623
——— McHardy, J. A. 139, 176
V. M'Hardy, J. 643, 660
V. McHarz, A. A. 247
V. McHarrie, J. 226
McIlroy, H. 41
——— T. 763
V. McIlwraith, C. H. C. 382
McInnis, E. B. 846
V. McIntosh, J. 642
V. M'Intosh, W. F. 622
McIntyre, A. 611
——— A. H. C. 777b
V ——— A. 645
V ——— A. 675
M. ——— G. C. 383
——— H. D. 739
V. ——— J. F. 228
V. McIsaac, J. 607
V. M'Isaac, J. 644
McKay, D. 138, 168
——— H. K. 692
M. ——— H. K. 572
——— J. 355, 356
——— J. D. 709
M. ——— W. 356
M'Kay, R. 767
McKay, T. 749
——— W. 671d
——— W. R. 766
McKean, A. C. 67b, 72a, 74a
——— H. R. 777b
McKechnie, D. 248
McKee, C. 338, 340
——— G. M. E. 697
V. McKellar, W. G. 607
V. McKendrick, W. F. 640a (2)
V. McKenna, J. P. 256
M. ——— J. W. 207
M. McKenzie, A. G. 216a
V. ——— C. 333
V. ——— J. 643
V. ——— J. 770
V. M'Kenzie, F. J. 282
M. McKenzie, T. C. 216c
——— W. 768a
M. McKeown, T. 389
V. McKerracher, H. 633
McKerrell, A. de S. 34, 517
McKerrell, R. L'E. 645
V. M'Kerrell, R. M. 607
V. McKie, N. J. 607, 662
V. McKill, R. 591
M. McKillop, C. M. 279
V. McKinlay, A. M. 247
V. McKinnon, F. 641
——— L. 446
McKinstry, A. C. E. 289
——— A. W. 383
McLachlan, A. 260, 590
——— A. C. 103
——— D. M. 283
——— J. 770
——— J. D. 28, 518
——— W. A. 32b, 67Sa
V. McLardie, J. N. 644
V. McLaren, F. D. 222a
——— J. 590
——— J. 764b
V. ——— J. L. 603
M'Laren, W. H. 86
V. McLaughlin, *Rev.* E. C. L. 644
——— G. 773
——— G. H. 130, 147
——— H. J. 90
——— H. J. 661, 671a
——— J. 777a
M'Laughlin, J. 663
V. McLaurin, A. 644
——— R. A. 644
McLean, A. C. 434
——— C. 435
V. ——— C. A. 607
——— D. H. 111
V. ——— H. 611
V. ——— J. L. 254
V. ——— N. 226
V. ——— N. 111
V. ——— W. R. J. 681
Maclear, H. 570
M'Lellan, D. 643
V. M'Lellan, W. 607
V. McLelland, A. 607
V. McLennan, A. P. 669
——— J. 143a, 187
McLeod, D. J. S. 35, 756, 759
——— G. O. S. 619
——— H. E. K. 777
M. ——— H. M. 212
——— R. G. McQ. 129, 159
——— T. J. 749a
——— W. K. 133
McLoughlin, G. S. 669
V. ——— J. G. H. 330
McMahon, A. H. 741
——— B. W. L. 501
——— F. L. 581
——— F. Y. 86
——— *Sir* H. W., *Bt.* 357
M. ——— K. E. 469
——— N. R. 393
V. McMaster, J. M. 506
McMeekan, F. H. F. R. 184
V. McMicking, G. 217f
——— R. 270
V. McMillan, D. 645, 678a
——— J. D. 697
——— J. F. 671b
V. McMullen, L. 604a
——— M. 604a
V. ——— O. B. 604a
McMunn, J. R. 670a
V. McNab, W. 110
McNair, A. L. 730
V. McNair, S. 606, 656
McNally, J. 640, 641
McNally, C. E. 1.61, 580h
——— G. W. 54, 671f
M. McNamara, J. 587
——— J. 658
——— W. H. 657
McNaught, J 701d
——— J. G. 670
V. McNaughtan, R. 628
McNeale, J. A. 755
McNeil, D. 774
V. ——— J. 212
McNeille, D. H. 140c, 752
——— H. D. 86
——— J. 262
McNeill, A. J. 511
——— *Sir* J. C. 1
——— M. 14, 82
——— M. 645
M. McNeill-Hamilton, H. M. 271
V. McNicol Wilson, D. 644
V. McNish, G. 640
V. ——— J. 592
M. McOstrich, J. G. M. 216d
V. McPhail, T. R. 224
V. McPhater, A. 607
V. M'Pherson, *Rev.* D. 623
McPherson, J. 762
V. ——— J. E. 254
McQuaid, P. J. 659
McQueen, J. 611
——— *Sir* J. W. 55, 725
V. M'Queen, W. E. 639
V. M'Quillen, J. 623
McRae, A. 547, 563
——— H. N. 733
V. ——— R. 641
V. MacRae, W. A. R. M. 501
McSwiney, E. F. H. 23, 737
——— W. D. 85
V. McTaggart, J. W. 620
——— M. P. 90
——— W. A. T. 749a
McVean, D. A. D. 490, 754
McVittie, C. E. 25, 694
——— C. E. 530g
——— R. H. 141, 216g
V. McWatt, J. 610a, 654
McWatters, G. A. 531
——— W. 667, 670a
McWhinnie, W. J. 532
Maberly, C. E. 126, 158
Mabin, G. W. 761
V. Mabbott, W. J. 550
MacAdam, P. B. 389
——— W. 244
V. Macadam, W. I. 591
Macafee, A. P. 474
M. Macalpine-Leny, J. R. 547
——— R. L. 01
M. Macan, H. P. 331 (2)
——— T. T. 309
Macandrew, H. J. M. 745a
M. ——— J. MacL. 456
Macartney, H. F. T. 788
——— J. 657, 670a
M. Macartney-Filgate, A. R. P. 660
——— E. J. P. F. 528
Macaulay 356
V. ——— A. N. 641
——— D. I. M. 751
——— G. B. 246a
——— K. Z. P. 460
Macausland, R. C. S. 733a
Macbay, W. G. W. 731
V. MacBean, E. A. 254
V. ——— D. 643
——— J. A. E 37, 561
V. ——— W. C. 643
Macbean, W. 518
——— W. A. 8, 47b, 134
V. Macbeth, A. D. 327
M. ——— D. G. S. 339
M. MacBride, W. P. 407
V. Macbulloch, *Rev.* H. 610a
V. MacCall, G. F. 493
——— H. B. 725, 744
V. MacCallum, D. 645
V. ——— H. V. 338
MacCarthy, F. D. F. 343
——— I. A. O. 669
——— M. J. 187, 156
——— R. H. 231
M. MacCarthy Morrogh, D. F. 557
MacCartie, F. F. 700

Digitized by Google

MacDermid, P. J. V. 548
MacDermott, A. F. 554
M'Diarmid, W. T. 614
Macdona, Rev. F. A. 608
Macdonald, A. 548
——— A. 590, 647
——— A. E. 611
——— A. F. 641
——— A. G. 458
——— A. McI. 550
——— C. C. 594
——— C. E. W. 736
——— C. H 752, 780a
——— C. N. 548
——— C. R. 550
——— D. 623
——— D. McS. 594
——— D. P. 608
——— Rev. F. B. 623
——— F. W. P. 740
——— G. G. 358
——— H. 217e
——— H. 750
——— H. C. 546
——— H.C.F. 509, 612
——— J. 642, 684
——— J. A. 519
——— J. A. 602
——— Right Hon. J. H. A. 54e, 589
——— J. R. L. 548
——— J. 590f
——— L. 641
——— N. A. 748
——— N. D. 47f, 485, 630
——— R. H. 246a
——— R. J. 48a, 138
——— R. P. 24, 413
——— S. 668
——— T. R. 608
——— W. A. 607
——— W. B. 236, 671b, 683
——— W. M. 520
——— Rev. W. T. P. 223e
MacDonald, A. D. 610a, 671g, 675
——— C. J. 607
——— Sir C. M. 54e, 505
——— H. A. 54, 208
——— K. 228
——— Rev. P. 591
——— P.C.E 579, 581
MacDonnell, A.C. 37, 44, 141
——— W. J. 543
——— R. G. 458
Macdonogh, G.M.W 37, 144
Mac Dougall, D. 85
——— J.P. 14a, 216e
——— J.T. 140e, 200
MacDougall, J. McI. 227
——— J. M. T. 226
——— J. W. 738
M'Dowell, C. C. 216g
MacDuff, F. 633
Mace, J. M. 598
——— W. 355
MacEwen, Rev. A. R. 640
——— D. L. 74d
——— H. F. 474
——— Rev. J. junr. 541
——— M. L. 101
——— St. C M. G. 518
Macey, G. H. 770b
MacFarlan, F. A. 517
——— J. B. 142e, 184
——— W. 484
MacFarlane, J. F L. 216f
Macfarlane, A. A. 252
——— D. A. 365
——— J. A. 635
——— L. 645
——— L. J. 645
Macfee, J. 622, 673
——— J. 612, 675
Macfie, R. 640
Macfie, W. 596
——— W. 247
MacGeagh, T. F. 614
MacGeorge, H. K. 745
MacGeorge, J. B. 245b
MacGill, C. 634
M'Gillycuddy, J. 558
——— N. 618
MacGillivray, C. W. 590, 675a
——— E. J. 590
——— W. A. 590
MacGlashan, P. 590
MacGowan, J. M. 187, 229
——— R. S. 136, 225
MacGregor, A. 238
——— A. 678a, 686
——— A. H. C. 532
——— D. 222
——— G. 644
——— J. 637
——— Rev. J. 222a
——— J. N. M. 561
——— Sir W. 27
——— W. W. 495
Macgregor, A. C. H. 350
——— A. R. 640a
——— C. R. 732
——— J. 590
——— P. L. 128, 177
——— R. L. 209
Machell, P. W. 441
——— T. 616
Machray, J. 226
Machugh, F. H. 641
MacHugh, R. J. 271
MacIan, N. MacG. 644
MacIlwaine, S. W. 602
MacInnes, D. S. 246b
——— J. 645
Macintire, A. H. 780a
——— A. H. 454
Macintosh, P. 769
Macintyre, D. C. F. 738
——— W. R. 644
MacIvor, F. C. 640a
——— I. 738a
Mack, J. L. 591
Mackarness, G. E. 448
Mackay, A. J. 223
——— A. B H. 648
——— Rev. B. 648
——— C. G. 228
——— D. 603
——— D. 671c
——— G. 223e, 678a
——— G. D. 228
——— G. E. 118
——— Rev. G. S. 623
——— H. F. 718
——— H. J. 634, 670a
——— H. J. 641
——— H. M. 641
——— J. 219
——— J. 641
——— J. 623, 675
——— J. 623, 671e, 678
——— J. P. 222
——— J. S. 623, 683
——— J. S. 227
——— P. B. 113
——— W. B. 594, 671h, 679a
MacKay, A. 225
——— A. Y. 225
——— J. 634
Mackean, K. 239
Mackenna, P. F. 607
MacKenzie, A. 641
——— A. T. 641
——— D. R. 640
——— E. L. 640
——— F. C. 641
——— J. 623
——— J. P. 229, 650
——— W. S. 437
Mackenzie, A. 228
——— A. C. 641
——— A. F. 545
——— A. F. 641
Mackenzie, A. M. N. 1. 40c, 156
——— A. R 641, 672
——— A. W. 602
——— C. 749
——— C. 641
——— C. G. 184, 171
——— C. G. 461
——— C. J. 26, 509
——— E. B. 520
——— E. L. 410
——— F. F. 347
——— F. H. 470
——— F. W. 140d, 163
——— G. B. 141, 184
——— G. D. 514, 515
——— G. F. C. 47g, 518
——— G. L. 228
——— G. M. 374, 595
——— J. 641
——— J. A. 228
——— J. A. 635, 678e
——— J. E. 84
——— Rev. J. S. 628
——— K. D. 392
——— K. J. 519
——— K. J. L. 728
——— K. L. W 751
——— K. R. 609
——— K. W. I. 619, 650
——— M. 228, 671h, 678
——— R. C. 640
——— R. J. H. L. 348
——— T. 597
——— T. A. 517
——— T. H. 732
——— W. 641
——— W. D. 111
——— W. I. 640a
——— W. J. 239
——— W. R. D. 519
——— W. S. 620
Mackenzie-Grieve, J. A. 126, 165
Mackenzie-Kennedy, E. C. W. 75d, 738
Mackenzie-Pendrill, A. 493
Mackersy, W. R. 590
Mackesy, J. P. 246b
——— W. H. 55, 725
Mackey, H. J. A. 143
Mackie, G. 639
——— J. 224
——— J. 397
——— J. 611
——— J. 643
——— W. 711, 714d
——— W. 643
——— W. A. 635
Mackillop, J. 606
Mackinder, W. 764
Mackinlay, C. 212a
MacKinnon, A. D 642
——— G. H 369
——— J 773
Mackinnon, A. 613
——— A. C. B. 300
——— A. H. L. 642
——— A. L. 492
——— D. 238
——— F. J. O. 642
——— G. J. 590
——— H. W. A. 671e
——— L. 642
——— Sir W. A. 1
——— W. H. 12, 66
Mackintosh, A. J. 226, 689
——— Æ. N. 519
——— E. W. 228
——— G. 509, 641
——— H. 641
——— Rev. J. 611
——— J. B. 140
——— W. C. H. 736a
Mackintosh of Mackintosh, A. D. 519
MacKintosh, J. 641
Mackirdy, H. W. 596
Mackness, G. C. C. 136, 682
Mackworth, Sir A. W. Bt. 14, 61
——— D. 274
MacLachlan, D. McK. 540, 545
——— D. 166
——— J. 610a, 678d
——— J. 641
——— M. C. 510
——— R. C. 560
——— T. B. 748a
Maclagan, C. G. 594, 678
——— R. C. 591
——— R. S. 245
MacLaren, K. 5a, 98
——— T. G. 466
Maclaren, A. F. 607
——— J. A. 256
——— J. F. 603
——— J. M. 373
MacLauchlan, J. 232
MacLaughlin, A. A. 555
——— W. 469
Maclay, R. M. 254
Maclean, A. 7, 66, 455
——— A. 225
——— A. H. 75
——— A. H. 546
——— Rev. A. M. 643
——— A. W. D. 587, 641
——— C. A. H. 548
——— C. W. 780
——— D. C. H. 271
——— D. F. D. 499
——— F. A. 250
——— F. B. 661
——— Sir F. D., Bt. 109
——— F. W. 232
——— H. D. N. 761
——— H. F. 268
——— H. L. S. 748a
——— Rev. J. 640
——— J. G. 646
——— J. H. S. 6, 671g, 681
——— K. 608, 678
——— W. 223a
——— W. C. 1
MacLean, J. A. 632
Maclear, H. 390
——— P. 562
Macleay, A. C. 511
——— K. P. 772
Maclennan, G. 541
MacLenran, J. 770
Macleod, H. W. G. 579a, 689a
——— Rev. J. 640
——— K. A. 402
——— M. D. 604
——— N. 256
——— Rev. N. 643
——— R. L. N. 665
MacLeod, Rev. D. 643
——— E. C. 607
——— J. N. 606
——— N. 519
——— R. W. 735a
MacLeroy, A. L. 230, 656
Maclure, A. F. 604
——— J. E. S. 490, 713
Macmurcan, J. L. h. 722
MacMahon, H. M. M. 216e
——— J. J. 182, 216a
——— P. A. 35, 125
Macmillan, Rev. H. 644
——— J. St. C. 149
MacMillan, R. D. 217
Macmullen, F. C K. 746
——— F. B. 685, 704
——— W. H. F. 23, 78c, 733
MacMullen, G. R. 736
MacMunn, C. A. 619, 671g, 677b
——— G. F. 140
Macnab, A. J. 695
——— C. L. 406
——— F. C A. 391
——— G. R. 514
——— J. C. G 231, 668

Digitized by Google

Macnabb, D. J. C. 742a
M. Macnaghten, B. 323
——— E. B. 141, 164
——— E. F. 101
——— F. C. 338
——— Sir F. E. 536
——— H. V. 634
——— K. W. 104
——— M. P. 251
Macnamara, C. C. 531
——— J. W. L. 608
——— M. F. 662
——— R. J. 602
——— W. C. F. B. 745
——— W. J. 651
V. Macnaughton, J. 590
Macneal, H. 515, 642
V. Macnee, G. F. 590
MacNeece, J. G. 661
MacNeece, T. F. 661
V. Macneilage, O. 324, 677a
Macneill, J. G. B. D. 759
Maconachie, G. A. 696
——— J. 662
Maconchy, E. W. S. K. 740
——— F. C. 336
V. Macphail, D. 612, 678
V. Macphee, A. 640a, 677a
V. MacPherson, T. 623
M. Macpherson, A. D. 530
——— A. D. 750
V. ——— A. J. A. 645
——— A. K. 739
V. ——— D. 633
——— D. A. A. 732
M ——— D. K. 578
——— Rev. E. G. F. 65
——— G. D. 554
——— J. 551
V. ——— Rev. J. 227
V. ——— J. 640a
——— J. D. 443
——— J. D. 738
V. ——— Rev. J. F. 327
——— J. L. 256
V. ——— J. L. 633
——— N. 749
V. ——— Rev. R. 641
——— R. G. 745
——— T. R. M. 783
——— W. G. 664
M. ——— W. R. 530
V. ——— W. W. 282a
Macpherson of Cluny, E. H. D. 34d, 589
Macquay, J. P. 70
M. Macqueen, D. F. M. 371
V. ——— J. E. 642
V. ——— J. G. 628
M. Macquibban, C. M. 516, 671, 671d
V. Macqueid, A. 596
——— C. E. E. F. K. 745
MacRae, C. W. 454
M. ——— J. 436
V. Macrae, F. 706
V ——— G. A. 646
V ——— H. B. 590
——— J. L. 700
——— R. 692
Macready, C. F. N. 515, 642
V Macrie, S. 610a, 689
V. MacRobert, W. M. 326
Macrobin, A. A. 658, 670a
M. Macrory, F. S. N. 252
——— R. M. 247
V. Macrostie, D. 614
MacSwiney, E. V. 671c
M. ——— J. C. 355
——— Macteagart, C. 604
V. ——— D. 645
V. ——— J. N. 645
V. ——— M. 327
——— MacTier, H. C. 414
——— H. M. 743a
——— Macvie, S. 610a, 678b
——— MacWalter, R. 98
——— Macwatt, R. O. 605
M Madan, F. W. 498
Madden, C. D. 1
——— G. C. 75
——— G. H. C. 88
M. ——— J. C. W. 535
M. ——— T. E. MacD. 216g
——— T. E. 749a
M. Maddick, H. 396
V. Maddison, T. B. 34d, 629
Maddocks, T. B. 318
Maddox, R. H. 696
Madocks, H. J. 34c, 357
——— W. R. N. 140b, 160
Maffett, H. T. 550
——— R. E. 403
Magan, A. T. 580
Magee, A. F. 549
Magee A. H. 366, 718
V. ——— J. 336
——— R. H. B. 556
V. Maggs, C. W. 634
V. ——— G. E. H. 629
M. Magill, H. P. 558
——— J. 364, 659
M. ——— W. J. N. 205
M. Magnay, C. R. A. 547
Magniac, C. L. 248
——— F. A. 581
V. Magnus, J. 224
V. Magrane, V. J. 619
Magrath, B. H. B. 751
——— E. W. S. 603
——— H. A. F. 745
——— H. M. S 728
V. ——— W. B. 594a
Maguire, C. J. K. 410
M. ——— P. J. 372
V. ——— T. M. 646
Maher, J. 671a
Mahon, B. T. 34, 93
——— E. E. 724a
——— E. W. S. 247
——— R. H. 129
——— Sir W. H., Bt. 324
M. Mahon-Hagan, C. P. 216l
M. Mahony, C. C. 557
——— F. H. 89
V. ——— M. J. 597
Maidlow, J. S. 142a, 216p
Maidment, F. G. 699
M. Maidment Morrison, J. 527
V. Mailer, G. 623
V. Main, D. 238
V. ——— J. 645
V. ——— J. B. 225
V. ——— J. P. 225
V. ——— R. M. 591
——— T. R. 238
V. ——— W. A. 593
Mainprise, B. W. 247
Mainwaring, A. E. 561
M. ——— C. F. K. 489
V. ——— C. S. 609
——— C. V. 742
——— E. P. 754
——— F. G. L. 732a
——— H. B. 305
——— H. G. 361
——— R. B. 357
Mair, E. 692
——— G. T. 140d, 156
——— R. 610a, 698
——— R. J. B. 246
V. ——— Rev. W. 610a
——— W. C. S. 66, 74a
Mairis, E. S. 724a
——— G. 48, 730
——— G. B. De M. 279
Maisey, F. C. 7 c, 783
Maitland, Hon. A. H. 518
——— C. B. 700
M. ——— F. J. 192
——— H. R. S. 342
——— J. 696
——— J. M. H. 15, 734
——— J. P. S. 396
——— P. J. 22, 730a
——— S. C. 514
Majendie, B. J. 481
——— H. 568
Major, A. 2
——— F. F. 742
——— F. W. 730
——— N. B. 33a, 557
Makgill-Crichton-Maitland, D. 51
Makins, E. 86
——— W. T. 220
V. Malby, J. M. H. 219
V. Malcolm, A. 621
——— A. R. 1445, 180
V. ——— D. S. 223a
——— G. 622
V. ——— G. A. 645
V. ——— G. H. 645
——— H. H. 517
V. ——— J. W., Lord 145
——— N. 548
——— P. 739a
V. ——— W. J. 232
——— W. L. 745
Malcolmson, E. 273
V. ——— E. A., 522, 688
M. ——— J. G. 515
M. ——— W. H. 534
Malet, J. W. 205
M. Malet-de-Carteret, C. E. 582
——— R. 582a
M. Malim, Rev. A. 652
——— A. H. 599
V. Maling, A. I. 34c, 101
Malins, D. P. 578
Mallaby, D. L. 246
——— R. 749
Malleson, W. 187
V. Mallet, H. L. 600
V. Mallett, F. B 34g, 627, 673
M. Malley, V. F. F. 541
Mallins, C. 646
——— J. R. 665
Mallock, A. M. R. 140a, 172
——— J. J. R. 347
——— T. J. R. 477
——— T. R. 293
Malone, C. R. B 337, 618
——— J. B. 675
M. ——— J. R. M. H. L'E. 674
Maloney, J. B. 701b
V. Malpas, J. 618
Maltby, F. C. 731
——— F. G. 731
M. Mamo J. 538a
Man, H. W. 415
M. ——— J. A. 34a, 515
V. Manby, A. M. 615
——— E. B. 627
——— Mance, H. B. 145
——— Manchè, L. 217d
M. Manchester, W. A. D., Duke of 482
V. Mander, C. T. 112
——— D'A. W. 502
——— F. D. 759
——— J. H. 398
V. Manders, H. 627a
——— N. 665, 670b
V. Mandleberg, S. L. 586
Manera, J. S. G 71d, 736
Manfield, H. 637a
V. Manford, J. S. 594
Mangan, F. M. 670
M. Manger, E. P. 584
M. ——— H. A. 587
V. ——— I. W. 615
V. Mangin, E. A. 603
V. ——— Rev. R. R. 230
V. ——— W. N. 230
Mangles, A. E. R. 421
——— R. H. 274
——— W. J. 281
Manifold, C. C. 696
——— J. F. 138, 170
——— M. G. E. 24, 244b
Mankelow, H. 738a
Manley, E. N. 247
——— F. C. 69, 75
——— G. E. D. 724
——— H. T. 376
——— R. H. 140c, 193
M. Manley, R. H. 320
——— W. E. 140c, 180
——— W. G. H. 140a, 166
Mann, A. F. 554
V. ——— C. F. G. 232
——— G. F. 238
——— H. 461, 635
——— H. T. W. 715
V. ——— J. R. 679a, 689a
V. ——— R. C. 596
M. Mannell, J. C. P. 392
M. Manners, C. G. E. J. 75
——— Lord E. W. J. 471
——— F. G. J. 366
M. ——— G. E. J. 335
——— Lord R. W. O. 481
M. Manners-Sutton, C. G. 372
Manning, M. 771
——— W. H. 75d, 745
Manningham-Buller, E. M. 519
——— M. E. S. 0
Mann-Thomson, W. D. 78
Mansel, A. 120, 216r
——— C. G. 782
——— E. D. 508
——— G. C. 501
——— H. A. 482
V. ——— R. H. 610
——— W. G. 782a
Mansel-Jones, C. 323
V. Mansell, E. A. 258
——— J. H. 134
V. Mansel-Pleydell, E. M. 108
Manser, R. 700
——— W. E. 246b
——— Mansergh, A. H. W. 533
V. ——— J. S. 606
M. ——— J. S. 427
Mansfield, A. E. 463
——— G. S. 670
——— H. 735
——— Hon. H. W. 86
——— S. 771
V. ——— W. 606
M. Mansford, F. G. 572
M. ——— H. 252
M. Manson, E. E. M. D. 435
——— J. A. P. 531
V. Manston, A. E. H. 281a
Mantell, A. M. 242
——— P. R. 357
Manton, H. R. 105
V. Manvers, S. W. H., Earl 111
V. Mapleson, H. 239
V. Mapleton, E. A. 659
——— R. W. 659
Mappin, G. F. 32
M. March, C. H. Earl of, 411
M. ——— G. B. 452
Marchant, A. E. 722
V. ——— C. S. 628
——— F. G. 768b
——— J. 723
V. ——— T. 628
V. ——— W. 503
V. Marchbank, W. R. 625
V. March-Dunn, Rev. R. M. 230
V. March Phillipps de Lisle, E. 110
V. Marcus, L. G. 592
Mardall, O. E. 739a
——— W. S. 739a
Mardon, A. W. 490, 491
——— E. W. 490
——— T. O. 354(2)
Marder, E. S. 627
——— N. 670
Marescaux, O. H. E. 469, 470
M. Marett, Rev. C. 588
——— J. R. 738
M. Margary, A. R. 199
Margesson, E. C. 302
——— E. W. 301
V. Margets, J. 34g, 642
V. Margetts, H. 694a
V ——— W. H. 501a

Digitized by Google

——— G. H. P. A. 600, 67*b*, 686
Mariadin, A. H. 434
Marjoribanks, *Hon.* D. C. 78
Mark, W. S. T. 769
Marker, R. J. 33, 263
Marker, T. J. 283
Markey, E. C. 9, 764
——— J. 774
Markham, A. J. 447
——— C. A. 455
——— C. J. 479
——— E. 3*a*, 14, 113
——— F. 113
——— F. D. 470
——— H. W. K. 456
——— R. A. 263
Marks, A. 773
——— C. L. 508
——— F. A. 778
——— G. F. H. 668
——— R. J. 694
Mark-Wardlaw, A. P. 410
——— E. P. 398
——— P. 318
——— W. L. P. 405
Markwick, E. E. 20, 702
Marlborough, C. R. J., *Duke of* 111
Marler, E. L. 595
Marley, W. P. 83
Marling, P. S. 103
——— S. S. 619
——— W. B. 384
——— W. P. 384
Marlow, B. W. 742*a*
Marnoch, J. 227, 687
Marples, E. A. 638
Marquis, T. 2, 17, 75*d*, 363, 706
Marr, J. 610*a*, 615
——— J. 642
——— J. H. 639
Marrable, A. G. 47*g*, 466
——— T. 564
——— T. J. 473
Marrack, P. 381
Marrett, E. U. 736*a*
——— H. R. 783*a*
Marriner, H. A. 616
——— W. H. L. 618
Marriott, C. 601
——— E. F. 736
——— E. M. L. 764
——— H. 608*a*
——— H. C. H. 420
——— H. H. 606*a*
——— J. 801
——— L. H. 795
——— R. C. E. 748
——— R. G. A. 378
——— T. 715
——— W. 724*c*
Marriott-Dodington, R. 319
——— W. 438
Mars, R. 767
Marsack, E. L. 615
Marsden, H. W. 743*a*
——— J. 615
——— J. C. 807
——— L. J. 764*b*
——— *Rev.* M. H. 599
——— R. T. 140*a*, 164
Marsh, A. H. 648, 671*b*, 678*b*
——— C. 617
——— C. J. 802, 979
——— D. E. 634
——— F. B. 625
——— F. C. 406
——— F. C. 661
——— F. C. 766
——— F. G. 511
——— F. H. B. 754
——— G. J. 406
——— H. E. 126, 127
——— J. R. M. 806
——— J. T. 83
Marsh, L. S. M. 251
——— O. A. H. 639
——— R. C. M. 777*b*
——— T. A. P. 664
——— W. 802
——— W. J. R. 610
Marshall, A. 287
——— C. 470
——— C. D. 647
——— C. E. 625
——— C. H. 310
——— C. H. T. 761
——— D. G. 695
——— E. T. 326
——— F. 86
——— F. 680
——— F. J. 5 0
——— F. M. H. 401
——— G. 463
——— G. A. 717*b*
——— G. F. I. 71
——— G. H. 35, 43*a*, 72
——— H. A. 144*b*
——— H. C. 435, 135
——— H. D. 571
——— H. D. 599
——— H. J. M. 246
——— H. T. 751
——— J. 487
——— J. 633
——— J. 643
——— J. D. 671*c*
——— J. H. 199
——— J. J. 617, 671*b*, 677*a*
——— J. R. 594
——— *Rev.* J. W. 628
——— J. W. A. 529
——— K. F. C. 546
——— L. 42*d*
——— M. W. 633
——— R. 717*f*
——— R. 31, 402
——— R. A. 614
——— *Hon.* R. H. 332
——— R. L. 583
——— R. S. 34*a*, 311
——— T. A. P. 564
——— T. E. 126, 153
——— T. H. 608
——— T. J. 773
——— W. 114
——— W. G. 110
——— W. G. H. 258
——— W. M. K. 514
——— W. R. 445
——— W. S. 734
——— W. T. 104
Marshall-West, J. W. A. 330
Marsham, C. *Viset.* 339
——— *Hon.* D. H. 382
——— F. S. 434
——— *Hon.* R. H. 3*a*, 92
Marshman, M. H. 714*a*
Marsland, R. 627
——— S. J. K. 626
Marson, C. 428
——— H. W. A. 744
——— C. 619
Marston, J. A. 44
——— J. C. 128, 216*g*
——— P. M. 142*a* 200
——— T. H. 90
Martel, A. G. 187
——— C. P. 85, 181
Martelli, N. O. 730*a*
Marten, A. J. 482
——— F. C. 210
Marter, W. M. 47*j* 79
Martin, A. H. 614
——— A. R. 734
——— A. R. S. 282
——— A. T. 353*a*
——— A. T. De M. 580
——— C. B. 670
——— C. E. 464
——— C. H. 330
——— C. T. 871
——— D. N. 691
Martin, E. 755*a*
——— E. E. 716
——— E. V. 746
——— E. W. F. 795
——— F. 383
——— F. 509
——— F. 772
——— F. A. 763
——— F. E. 772
——— G. 228, 618
——— G. 764*a*
——— G. B. N. 122, 153
——— G. F. 631
——— G. W. 781
——— H. 506
——— H. 540
——— *Rev.* H. 604
——— *Rev.* H. 618
——— H., *Med. Staff* 661
——— H. C. 113
——— H. G. 639
——— H. J. 390
——— H. M. 318
——— J. 44
——— J. 587
——— J. 659
——— J. 349
——— J. 114
——— J. E. 484
——— J. E. 597
——— J. E. B. 470, 647
——— J. M. H. 613, 671*b*, 679*a*
——— J. R. 650
——— J. W. 638, 677*a*
——— L. H. T. 618
——— M. 338
——— R. 710
——— R. 233
——— R. G. 47*g*
——— R. H. 106
——— S. J. 764*b*
——— T. A. 647
——— *Rev.* W. 626
——— W. 765*b*
——— W. G. 212*a*
——— W. H. 800
——— W. J. 110
——— W. L. 190, 389
——— W. T. 556
——— W. U. 590
Martindale, C. S. de B. 739
——— G. E. 56
——— J. 228
Martinda'e-Vale, O. S. 587, 3*a* 8
Martineau, E. 594*a*
——— H. L. H. 456
Martin-Leake, W. 254
Marton, R. O. 141, 200
Martyn, A. 462
——— A. W. 461, 623
——— *Rev.* C. J. 601
——— J. K. 615
——— R. 230
Martyr, C. G. 397
Marwood, G. F. 717*f*
——— H. 493, 494
——— T. N. 231*a*
Marzials, F. T. 2
Masani, H. D. 700
Mascall, F. 9, 72*b*
Masefield, R. 470
——— R. T. 629
Mason, A. 303
——— A. 44
——— A. W. 232*a*
——— D. J. 627*a*
——— E. 768*a*
——— F. B. 227
——— G. 141
——— *Rev.* G. E. 626
——— R. D. 669
——— H. E. M. 75*d*, 736
——— H. M. 722
——— H. P. 406
——— H. Q. 225
——— J. 644, 679*a*
——— J. F. 111
Mason, P. G. 86
——— *Rev.* R. E. 594
——— S. B. 610, 671*g*, 676
——— S. M. 415
——— S. M. 740
——— W. 221, 676*a*
——— W. C. 1449, 177
——— W. H. 111
Massey, C. M. H. 315
——— G. W. 521
——— W. C. 250
——— W. F. E. 338
Massie, J. F. McP. 642
——— J. H. 141, 180
——— R. H. 149*d*
Massingberd, S. 807
Massingberd-Mundy, C. D. 807
Massingham, J. P. 627, 671*a*, 677*b*
Masson, C. G. 222*a*
——— J. 620
——— J. 768*b*
Massy, C. F. 780*a*
——— D. M. 216*i*
——— E. C. 139, 160
——— G. 300
——— G. 691
——— G. O. G. 74*c*
——— H. H. 242
——— H. I. 441
——— H. S. 734
——— J. G. A. 237
——— P. H. 34*c*, 47*g*, 54
——— W. G. 47*a*, 126, 170
——— W. G. D. 51, 82
Massy-Westropp, J. 659
Master, A. E. 670*a*
——— A. G. 580*f*
——— R. C. 481
——— T. W. C. 84
Masterman, A. F. 225
——— C. F. G. 601
——— H. C. 343
——— H. W. 601
Masters, A. 733
——— E. R. H. 600
——— E. S. 783*a*
——— W. M. 203
Masterson, G. C. D. 235
——— J. E. I. 310
Matcham, W. E. 486
Matchett, H. G. K. 38
Mather, J. D. 550
——— J. W. 375
Matheson, A. 641
——— *Sir* D. 34*c*, 135*a*, 256, 599
——— J. C. 26, 446
——— T. G. 61
Mathew, C. M. 597, 705
——— C. M. 701
——— C. T. 759
——— H. G. 589*e*
——— W. M. 635
Mathewes, J. R. 740
Mathew-Lannowe, R. H. H. 82
——— E. B. 274
——— G. R. M. 140*c*, 216*i*
Mathews, C. 582, 583
——— E. C. 88*a*
——— J. 671 (3)
——— J. E. C. 108
——— P. S. 803
——— W. F. 248
——— W. J. 646
Mathias, H. B. 667
——— H. H. 513
——— *Rev.* J. G. 621
——— L. J. 740
——— V. D. 717
——— W. B. 238
Mathison, G. H. F. 347
Mathwin, *Rev.* J. 639
Matson, O. S. M. P. 634
Matson, C. G. 721
Mattei, A. 217*b*

Digitized by Google

V. Matthew, J. S. 611
Matthews, A. 139
M. ——— C. L. 420
M. ——— D. S. 343
M. ——— E. 443
V. ——— Rev. F. 227
——— F. B. 261
——— G. 79, 102a
——— G. E. 732, 734b
V. ——— G. G. 610
M. ——— G. H. 334
V. ——— H. de C. 647
——— I. 714
——— J. Wt. Off. 773
——— J. W. 133, 80
——— Rev. L. J 51
——— L. W. 83
V. ——— M. C. 626
V. ——— N. H. 600
M. ——— P. A. 343, 571
M. ——— R. L. 351
V. ——— T. 676, 680a
——— W. A. 138
M. ——— W. J. R. 492
Matthews-Donaldson, C. G. 405
V. Matthey, C. G. R. 633
V. ——— E. 633
Maturin, B. A. 666
——— F. H. 67, 71a
——— J. 6a, 156
——— J. W. H. 580
Maud, C. C. 518
——— P. 245a
——— W. H. 318
V. Maude, Rev. C. F. 617
——— C. J., Esq. 46
——— E. A. 87
——— F. N. 47a
——— F. S. 87, 262
——— R. J. 566
V. Maudsley, E. R. 110
Mauduit, F. B. M. C. De R. 742
M. Mauger, A. J. 587
——— G. E. 583
M. ——— H. E. 585
M. ——— H. M. 586
V. Maughan, J. 605
Maul, S. D. 497, 624
Maule, H. N. St. J. 140d, 168
Maunsell, A. J. S. 289, 804a
——— C. A. 655
——— C. H. W. 325
——— E. H. 709, 718c
——— E. L. 662
——— F. G. 184, 159
——— F. R. 47j, 153, 216a
——— F. R. 240
——— G. W. 461
——— J. D. 712
M ——— L. A. de V. 484
——— M. C. 40, 136
——— N. F. A. 289
——— T. 30, 656
M. ——— W. D. 216a
V. Maurice, A. J. 609
——— D. B. 458, 459
——— F. B. 13, 446
——— G. T. K. 670b
——— J. F. 13, 47b, 55, 118
M. ——— J. M. 383
V. ——— O. C. 613
V. Mavor, D. 642, 682
V. Maw, T. C. 220
V. Mawdsley, J. 596
V. ——— T. B. 596
Mawhinny, R. J. W. 669
Mawson, W. A. 692
Maxham, J. W. 81, 656
Maxse, F. I. 262
V. Maxsted, H. R. 609
M. ——— P. T. S. 328
V. Maxtone, R. Y. 227
Maxwell, A. B. 489
——— A. C. 554, 559
——— A. G. 748
——— C. 241
Maxwell, C. J. 57
——— D. W. 506
——— F. A. 760
——— F. D. 741
M. ——— G. S. 671
——— G. W. 775d, 36
——— H. E. 444
——— H. G. 745a
——— H. M. 715
——— H. St. P. 753
V. ——— J. 227
——— J. G. 84, 484
——— J. M. 461
——— J. McC. 135, 171
——— L. L. 743
V. ——— M. H., jun. 596
——— N. 127, 178
——— R. C. 339
——— R. M. 738
——— R. P. 305
——— T. M. 745
M. ——— Hon. W. 299
M. ——— W. 352
M ——— W. 287
V. ——— W. 607
——— Sir W. E. 31
V. ——— W. J. 607
——— W. L. 742
M. Maxwell-Heron, G. 363
M. Maxwell-Scott, W. J. 373
May, E. S. 127, 170
V. ——— F. 608a
——— G. L. E. 345
V. ——— H. A. R. 647
——— H. J. 431
V. ——— J. 231, 673
V. ——— J. 618
——— J. 54, 753
——— J. 210
——— J. O. 394
——— J. W. 766a
M. ——— R. G. 588
——— W. A. 659
——— W. S. R. 326
M. Maybull, C. G. 356
V. Maybury, J. B. 229
Maycock, F. M. 711, 713d
M. ——— F. W. O. 444
——— S. McM. 238
V. Mayhew, C. G. A. 34g
——— A. H. 730
——— C. L. 774
M. ——— H. D. 359
——— H. S. 21, 405
——— T. 125, 193
V. Mayman, J. F. 629
Maynard, C. C. M. 35a, 310
——— F. P. 695
——— J. A. 606
Mayne, A. B. 739a
——— C. B. 340
——— C. R. G. 501
M ——— E. C. 538
——— G. N. 365
——— H. B. 140c
——— J. G. 13, 374
——— O. 301
——— R. C. G. 75c, 733a
——— T. 696
Mayo, H. E. 354
M. Mayor, E. J. 534
M. ——— E. W. 252, 588a
V. ——— W. P. 339
Mayo, T. W. 609
Meacham, W. M. 730
M. Mead, G. O. 315
——— H. R. 27, 741
M. ——— J. 352
——— M. 443
Meade, Hon. A. V. 78
V. ——— H. 282a, 673
——— J. de C. D. 75c, 733a
——— J. M. de C. 45, 719
——— J. W. B. 75d, 786a
——— M. J. 735h
Meadows, C. J. W. 691
V. ——— H. 605
V. ——— R. T. 615, 671h, 677b
V. Meakin, A. J. 687
M. ——— G. A. 80
Meares, A. 247
——— H. P. 141, 316p
Mearles, W. 770
V. Mearns, w. 258a, 677
M. ——— W. 606
Mears, A. 745
——— C. D. 300, 753
——— E. L. 486, 580a
M. ——— T. I. N. 280
Meates, W. W. 765
M. Meath, R. Earl of 564
Mecham, J. R. 73a, 74
V. Mechan, A. 264, 677
Meckiff, J. W. 701
V. Mecrate, B. N. 329
Medd, H. 280, 333
V. Meddings, Rev. R. 590
Medhurst, C. F. H. 712
Medley, A. G. 743a
——— E. J. 737
——— Rev. E. S. 219
V. Medway, J. S., Lord 503
V. Mee, A. 254
V. Meek, E. E. 603
——— J. 665
Meeking, B. C. C. S. 95
Meeres, A. D. 249, 251
——— C. S. 45b, 181
V. Meggison, Rev. A. W. 610
V. Meggy, A. R. 625
V. Melkie, A. J. 645, 685
V. ——— W., jun 640
Meiklejohn, M. F. M. 514
——— W. H. 755
Mein, A. B. 75c, 788a
——— A. L. 241
——— F. B. 737
——— J. E. 75c, 738
Meister, R. H. J. 723
V. Meldrum, A. P. 591
V. ——— D. S. 225
Melladew, H. F. L. 78, 653
V. Mellersh, F. N. 633
V. Mellis, W. A. 642
V. Mellish, H. 626
M. ——— L. O. F. 543
Melliss, C. J. 741
——— H. 780a
V. Mello, Rev. J. M. 626
Mellor, C. 249
V. ——— J. E 645
——— L. S. 297
V. ——— R. B. 615
M. ——— V. H. 447
V. ——— W. 648
V. ——— W. A. 596
V. Melly, A. 223
——— H. M. 223
V. ——— S. H. 223
V. Melrose, C. J. 603
Melvill, C. C. 489
——— H. 736a
——— P. J. 736a
——— W. S. 334
Melville, A. 486
——— C. H. 665
——— Rev. D. 113
V. ——— G. 591, 630
V. ——— G. F. 591
——— H. B. 606
V. ——— H. G. 691
——— J. S. 739a
——— T. H. 632
V. Mendez, T. S. 764a
V. Mendl, C. S. 254
Mends, H. R. 477
Meneaud, C. R. 701d
Mennie, J. O. 742a
——— W. 777
Menzies, A. 490
V. ——— A. D. 640a
M. ——— A. I 583
V. ——— A. W. 609
M. ——— C. T. 208
V. ——— D. 641
——— G. F. 426
——— H. MacD. R. 685
Menzies, J. 640a
V. ——— J. R. 225
V. ——— R. 590
V. ——— Sir R., Bt. 623
——— S. 291
——— V. G. 581
M. Mercer, A. 209, 211
——— A. A. 423
——— C. A. 715
V. ——— C. B. 593
——— D. 723
——— H. 81
——— H. F. 26, 128
V. ——— H. J. 647
V. ——— J. E. 647
V. ——— T. 613
——— W. H. W. 7, 2a
——— W. L. 641
Meredith, E. S. 243
V. ——— H. 221
V. ——— J. 602, 675
——— J. A. 715
V. Meredith-Jones, H. D. 609
Merewether, H. A. 788
——— H. D. 741
——— J. W. B. 745
V. Merrall, C. E. 616
V. ——— M. H. 610
V. Merrett, W. 221
V. Merrick, E. 632
M. ——— F. R. H. 207
——— G. C. 140c, 216f
M Merriman, A. D. N. 413
V. ——— E. B. 634
V. ——— Rev. J. 222
——— R. G. 13b, 185
V. Merrison, W. 806a
Merritt, G. 671
M. ——— W. I 491
V. Merry, L. T. 625
M. ——— R. H. 844
V. Merryless, W. 643
V. Mesham, A. 108
——— C. H. 840
V. Messel, L. C. R. 617
V. Messenger, W. E. 852
V. Messer, A. W. 594
Messiter, C. B. 883
V. Metcalfe, A. W. 281a
——— C. T. E. 566
——— F. H. 140, 176
——— H. C. 84a, 453
V. ——— J. H. 693
V. ——— J. R. 640
——— S. F. 140a, 172
V. Metford, F. K. S. 281a
V. Methuen, C. L. 612
M. ——— C. O'B. 291
——— P. S., Lord 13, 15, 467, 834
V. Methven, R. P. R. 631
V. Meux, Sir H. B., Bt. 118
Meyer, C. H. L. 701
——— J. L. 246a
Meynell, G. 470
M. ——— R. 447
V. ——— P. H. 594
Meyrick, F. U. 100
——— H. L. 247
——— J. J. 713
——— St. J. 15, 614
M. ——— Sir T., Bt. 471
Meyricke, E. G. 247
——— R. B. 248
V. Meysey-Thompson, E. L. 113
M. ——— H. J. 824
V. Miall, J. A. 632
Micallef, A. E. 588a
M. ——— V. C. 588a
M. Micallef-Eynaud, A. 558a
Michael, H. J. 661
V. Michaelis, N. G. 640
M. Michell, J. C. 599
——— J. W. A. 738
V. ——— Rev. P. T. 602
——— St. J. F. 32, 782
Michie, G. 240a
Micklem, H. A. 246b

Digitized by Google

——— K.C. 113
——— Middlemass, J. O. 241
V. ——— Middlemiss, G. 638, 671g, 677
M. Middlemist, J. M. 34e, 513
M. Middleton, A. H. 547
V. ——— Rt. Hon. D. W. B., Lord 231a
M. ——— F. 424
——— G. 764
M. ——— G. 516
V. ——— G. J. 481
——— H. J. J. 75d, 786
V. ——— J. 643, 680
——— J. 671d
V. ——— J. A. 114
V. ——— L. A. J. 514
——— M. 499
——— O. R. 58, 73
——— W. C. 87
Midlane, E. A. 764
Midwinter, E. C. B. 243a
Midwood, A. 54th
Miers, C. H. 34h
——— D. N. C. C. 513
M. ——— R. H. M. C. 319
M. Mifsud, A. 566a
V. Mignon, De la M. 613
——— J. G. 334
Milbanke, J. P. 95
Milborne-Swinnerton-Pilkington, T. E. 478, 684
V. Milbourne, C. K. 107
V. Milburn, C. H. 231a
Milburne, C. E. A. 404
Mildmay, A. R. 481
V. ——— F. B. 109
Mildred, S. 245b
V. Miles, A. E. 113
V. ——— Sir G. L., Bt. 112
——— C. N. 76
——— H. S. G. 14, 47c, 71
V. ——— J. C. 298
——— P. J. 743
Miley, J. A. 730a
M. Milford, E. 495
V. Mill, C. G. 649
V. ——— J. 391, 677b
Millais, H. W. R. 414
V. Millar, A. 644
V. ——— J. S. 610a
V. ——— R. C. H. 622
V. ——— R. H. 622
V. ——— T. 594
V. ——— T. J. 229
V. ——— W. 591
V. ——— W. 591
——— W. H. 742
V. ——— W. J. 610a
——— W. M. 716
V. Millard, Rev. F. L. H. 228
V. Miller, A. 640
V. ——— A. C. 645, 679a
——— A. D. 87
V. ——— A. L. 227
V. ——— A. M. 595
V. ——— A. R. 256
V. ——— A. R. 612
V. ——— A. T. 640a
V. ——— A. W. 640a
V. ——— C. H. 611
V. ——— Rev. D. K. 228
——— D. M. 99
V. ——— D. S. 254
V. ——— G. 640a
——— G. J. 771
V. ——— G. W. 221
——— H. 531
M. ——— H. B. 558a
——— H. de B. 142, 216f
V. ——— J. B. 258
V. ——— J. D. 641
——— J. F. J. 720
V. ——— J. L. 623
V. ——— J. M. 768a
V. ——— J. P. 227
V. ——— J. S. 625
——— L. W. 724
M. Miller, S. A. 578
V. ——— R. F. 628
V. ——— R. G. S. 223
V. ——— S. 590
——— W. B. 659
M. ——— W. G. P. 452
V. ——— W. H. 590, 679
——— W. T. 724a
Miller-Wallnutt, C. C. 513
V. Milles, Hon. H. A. 109
M. ——— Hon. L. A. 458
V. Millett, G. C. 633
V. Milligan, D. M. M. 227
——— G. C. 641, 684
V. ——— J. 226
V. ——— J. 641
V. Milliken, E. 633
V. Millikin, H. J 648
Millington, L. B. 243
V. ——— W. W. 609
Millman, F. 773
Millner, A. 761
M. ——— J. K. 483, 484
Mills, A. 231a
——— A. 777b
——— A. M'L. 731
——— B. L. 663
——— D. A. 242
——— D. M. 632, 681
——— D. P. 766
——— E. C. 321
——— E. F. 764
V. ——— Hon. E. J. 109
——— E. W. 241
——— G. A. 551
V. ——— G. P. 604a
V. ——— H. T. 110
——— J. 714
M. ——— R. S. 252
——— S. 569
M. ——— W. A. C. 535
——— W. H. 134, 216m
V. ——— W. H. 605
Milman, G. B. 45
Milns, A. 700
V. ——— Rev. A. 644
V. ——— Rev. A. J. 642
V. ——— A. P. 253
——— B. A. 721b
——— C. 696
——— C. J. 597
V. ——— D. 622
V. ——— G. 227
——— G. F. 136, 163
V. ——— H. B. 646
——— J. 641
V. ——— J. B. 232a, 638
——— J. W. 749a
——— R. L. 4, 1, 133
V. ——— T. 645, 678b
V. ——— T. 613, 677
M. Milne-Home, D. W. 203
M. Milne-Redhead, R. H. 592
Milner, A. E. 670a
——— A. G. C. 724a
——— E. 266
——— E. C. 47d
——— E. F. 338
——— G. 76
——— W. E. 769
——— Rev. W. H. 652
V. Milnes, E. H. 606
——— G. 1445
V. ——— H. N. 606
V. ——— J. 606
V. Milroy, Rev. A. W. 109
V. Milsom, F. H. 634
V. Milthorp, E. F. 626
V. Milton, J. C. 615
——— P. W. A. A. 27, 465
——— W. C. De M., Visct. 440
M. Milward, C. F. 618
——— O. H. 181, 216e
——— E. O. 662
——— F. D. 345, 705
——— H. D. 586
V. ——— L. 626
V. ——— P. H. 618
Milward, T. W. 642
V. ——— V. G. 613
Milward-Jones, B. A. 82
Minchin, A. B. 750
——— C. F. 740
——— F. F. 435, 130
——— H. D. M. 734
——— W. C. 712
Minniece, J. 668, 670b
Minogue, J. O'B. 321
Minto, A. 671a
V. ——— G. J., Earl of 84d, 589
M. Mirehouse, R. 496
Mirza Nadar Khan 580g
V. Misick, T. 648
Mistri, K. H. 700
V. Mitchell, A. 114
V. ——— A., junr. 227
V. ——— A. 642, 678a
V. ——— Rev. A. G. 228
——— A. I. 81
——— A. J. 9, 346
M. ——— A. S. 452
V. ——— C., junr. 632
——— C. 768a
M. ——— C. A. 572
——— C. A. P. 663
——— Sir C. B. H. 83a
V. ——— E. F. 629
V. ——— F. 601
——— G. W. 737
——— H. 47g
V. ——— H. 227
——— H. 77, 665
——— H. 777b
V. ——— H. A. L. 2.8
——— H. W. 670
V. ——— J. 644, 639, 673
V. ——— Rev. J. 590
——— J. 758a
V. ——— J. D., junr. 109
V. ——— J. J. 613
V. ——— Rev. J. M. 227
V. ——— J. M. 622
——— J. W. 580i
——— L. A. 670
——— M. C. 715
V. ——— R. 606, 670a
V. ——— R. C. 607
——— R. W. H. 276
V. ——— T. 613
V. ——— T. 622
V. ——— T. 645
——— T. A., Wt. Off. 775
V. ——— T. M. 227
V. ——— T. W. H. 633
V. ——— W. 603
V. ——— W. G. 645, 683
——— W. J. 751
——— W. M. 701b
Mitchell-Innes, C. 549
——— J. 15, 505
V. Mitchelson, J. M. 695
V. Mitcheson, G. A. 637
Mitford, B. B. 47j, 893
M. ——— B. V. 311
M. ——— G. J. 352
V. ——— W. K. 110
Mitter, B. K. 701
V. Moat, W. 112
Moberly, F. J. 742a
——— G. 742a
——— H. J. R. 662
——— H. S. 761
——— W. H. 413
Mocatta, D. F. 740
Mockler, E. 759
——— G. F. 437
——— G. H. G. 745a
——— P. R. 389, 629
Mockler-Ferryman, A. F. 56, 437
Moeller, B. 217i
V. Mofat, J., junr. 668
V. Moffat, A. D. 640, 678a
——— A. S. W. 406
V. ——— J. 622
V. ——— R. F. 226
M. Moffat, J. A. 549
Moffatt, J. B. 590
Moffett, G. E. 695
Moffitt, F. W. 642
——— T. B. 651
V. Moger, H. J. 633
Moggridge, J. A. 426
Mohummad Ali Khan 271d
V. Mohun-Harris, A. M. W. 610
Moir, A. J. G. 720
——— C. F. W. 72a, 74
——— D. M. 695
M. ——— G. G. 368
V. ——— J. 607, 671a, 677b
——— J., M.B. 667
——— J. D. 665
V. ——— J. M. 223, 685
——— J. P. 245b
V. ——— J. W. 276, 676
V. ——— W. 613, 689
V. ——— W. B. 640, 671a, 677
Moir-Byres, P. 345, 57
M. Moke-Norrie, G. E. 208
Molesworth, A. L. 131, 145a, 216m
M. ——— E. A. 563
——— E. H. 75c, 733a
——— Hon. G. B. 398
——— H. C. 120, 194
——— H. C. St. G. 134, 216o
——— H. E. 141, 209
M. ——— M. P. 555
——— P. B. 245
——— R. E. 66
——— R. P. 188
——— W. 700
Moline, F. H. 394
V. Molineux, Rev. C. H. 626
Möller, B. D. 103
V. Mollison, H. G. L. 642
Molloy, E. 730
——— G. M. 524
——— J. 764
——— O. F. 671e
——— P. 734
Moloney, Sir C. A. 22
——— C. A. 133, 176
Molony, C. A. 133
M. ——— C. S. 572
——— C. V. 461
——— F. A. 543
——— T. C. IV. 139, 150
M. ——— W. B. 464
M. ——— W. V. 534
M. ——— W. W. F. 534
F. Molyneux, C. W. H., Visct. 110
——— E. M. J. 748
——— G. P. B. 718
——— Hon. O. C. 77
——— Hon. R. F. 78
——— W. C. F. 47c
Molyneux-Montgomerie, G. F. 259
Molyneux-Seel, E. H. 270, 590
——— E. H. 11, 397
——— L. E. H. 406
Momas, J. 775
M. Momber, A. G. 467
M. Mompalao-De Piro, P. 588n
M. Monck, Hon. C. H. S. 552
——— C. S. O. 262, 264
Monck-Mason, G. G. 124, 216m
——— R. H. 555
M. Monckton, J. H. 495
V. ——— S. L. 623
V. ——— W. 231a, 632
V. Moncreiffe, R. 113
V. ——— Sir R. D., Bt. 623
V. Moncreiff, Rev. A. 637
Moncrieff, G. H. 54, 648

Digitized by Google

Money, A. W. 126, 159
——— C. G. C. 226
——— E. A. 38, 739
——— E. C. 47d, 736, 74
——— E. C. E. 407
——— E. D. 748a
V. ——— E. M. 646
——— E. W. K 460, 639
——— G. A. 733a
——— G. E. 732
M. ——— G. E. W. 295
——— G. L. C. 1, 47b, 72a, 515
——— H. C. 721
——— R. C. 465
Money-Shewan, G. 693
Money-Simons, J. J. 731
Monins, J. H. 109
Monk, J. W. 774
Monkhouse, W. P. 140e, 160
Monks, C. 700
Monreal, L. 217i
Monro, C. C. 47i, 278
——— C. G. 514
M. ——— C. L. D. 511
V. ——— D. K. 607, 687
——— G. N. 385
——— J. D. 247
——— R. P. H. 310
——— S. C. H. 24, 509
V. Monson, E. C. P. 648
Montagu, A. H. 742a
V. ——— Lord C. W. A. 113
——— E. 47i, 113
V. ——— E. H. 254
M ——— F. J. O. 500
V. ——— H. H. 633
V. ——— H. J., Lord 618
——— H. W. 253
V. ——— J. H. 633
Montagu-Douglas-Scott, Lord G. W. 16, 95
M. ——— Lord H. F. 273
M. Montagu Douglas Scott, Lord H. A. 22, 272
V. Montague, L. 600
Montagu-Stuart-Wortley, A. R. 650, 482
——— E. J. 80, 47f, 471, 478
M. Montanaro, A. 538a
——— A. 75c, 733
——— A. F. 33, 75c, 132
V. Montefiore, C. S. 254
Monteith, A. M. 733a
——— E. V. P. 732
——— J. 733a
——— R. W. F. 580d
Montgomerie, D. H. 247
Montgomery, A. A. 140d, 168
——— A. H. S. 72a, 74a
——— A. J. 135, 168
——— C. A. S. 739
M. ——— F. J. 526
M. ——— H. F. 523
M. ——— H. M. de F. 140c, 172
——— H. W. 101
——— J. 26, 733a
M. ——— J. A. 526
——— J. A. L. 731
V. ——— R. 256
——— R. A. 43a, 47e, 72b
——— R. A. K. 5a, 47i, 133
——— R. H. 739,
——— T. B. A. G. 737
——— W. 435, 548
——— W. 711, 713d
Montgomery, W. E. 54
Montgomery-Campbell, A. 461
——— H. 128, 174
Montgomery Moore, A. G. 29, 49, 103
Montrésor, E. R. 409, 617
——— L. B. 142, 184
——— W. F. 734
Montresor, E. H. H. 733a
M. Montrose, D. B. M. R. Duke of 547
Moodie, A. 218
V. ——— W. 611
Moody, G. R. B. 539f
——— H. de C. 361
——— H. L. C. 461
V. ——— J. F. B. 109
M. ——— B. H. M. 571
——— R. S. H. 47f, 277
Mookerjee, P. N. 695
Moon, C. 45
M. ——— F. S. G 396
V. ——— H. E. P. 600
V. ——— S. 616
——— W. G. 509
V. Moor, Rev. C. 599
——— E. C. 187
——— G. 604
——— H. G. 140b, 176
Moore, A. 748a
V. ——— A., junr. 254
V. ——— A. 636
——— A. 701
V. ——— A. E. 631
——— A. G. W. 748
——— A. MoD. 34b, 529
V. ——— A. P. F. 682
——— A. T. 245
——— B. S. 462, 580h
——— C. 35a, 458
——— C. A. 55, 757
V. ——— C. D. H. 601
——— C. H. 489
——— C. H. G. 748
V. ——— Rev. C. M. 612
——— C. M. 701
V. ——— E. 603
——— E. 777a
——— E. 770b
——— E. C. S. 29, 237
——— E. Du P. H. 502
V. ——— E. G. 626
V. ——— E. H. 671h
V. ——— E. J. 628
M. ——— E. V. 407
——— F. B. H. 141, 198
V. ——— F. F. 506, 671g, 676
——— F. L. 743
——— F. T. T. 748
M. ——— G. 475
——— G. A. 670
——— G. D. M. 749
——— G. H. J. 737
——— G. K. 712
——— G. R. 124, 190
——— H. 12, 72d
V. ——— H. 232
V. ——— H. 636
——— H. A., S. Wales Bord. 361, 705
——— H. A. 745
——— H. G. A. 290
——— H. H. 751
——— H. J. 768
——— H. M. 701
——— H. O'H. 248
——— H. T. G. 247a
——— J. 716
——— J. 777b
V. ——— Rev. J. E. S. 635
M. ——— J. H. 447
——— J. H. 657
——— J. S. 580e
Moore, M. 354
——— M. G. 597, 543
——— R. 705
——— R. 715
——— R. 765b
M. ——— R. K. 551
M. ——— R. L. 378
——— R. R. H. 664
——— R. T. 136
——— S. 671b
——— S. G. 469
V. ——— S. H. 631, 671k, 677a
——— St. L. M 139, 216p
V. ——— T. 608
V. ——— T. 646
——— T. C. 690
V. ——— W. 611
——— W. 417
V. ——— W. 594
——— W. F. 580b
——— W. H. 143, 216f
V. ——— W. H. 613
——— Sir W. J. 1
Moore-Lane, G. H. 710
M. ——— M. 213
——— W. 435, 182
Moores, C. F. 555, 550f
——— J. T. 770a
——— S. G. 669
M. Moore-Stevens, R. A. 511
Moorhead A. H. 697
——— J. 693
V. Moorhouse, H. 639
——— H. C. 141, 180
——— W. B. 603
Moorsom, C. J. 24, 53
——— C. J. E. 451
Moran, J. 693
——— J. J. 695
——— P. 768
M. Morant, A. L. 32, 487
——— H. H. S. 502
——— R. H. 306
More, L. P. 670
——— P. St. C. 695
V. Morel, W. G. 231
V. Moreland, E. 224
M. ——— R. W. H. 216l
More-Molyneux, G. H. 23, 47e, 732
Moren, J. A. 34a, 136
V. Moreton Macdonald, J. R. 645
Morgan, A. B., Lt. 314, 713a
V. ——— A. E. 229
——— A. H. 671f
——— C. B. 578
M. ——— C. C. E. 252
——— C. K. 670a
M. ——— D. H. 363
——— E. J. 697
——— Rev. E. M. 651
V. ——— F. 108
——— F. 164
V. ——— F. A. 626
——— F. C. 29, 123, 216m
V. ——— Hon. F. C. 810
V. ——— F. G. C. M. 362
V. ——— Rev. F. H. 668
——— F. J. 668
——— H. 361
——— H. G. 580d
V ——— H. M. 344, 687, 671g, 672
V. ——— H. R. 598
——— H. R. L. 72b, 120, 173
——— J. 653
V. ——— Rev. J. 604
V. ——— J. B. 619
——— J. C. 663
V. ——— J. L. 633
——— J. W. 671e
——— J. W. A. 715
Morgan, J. W. [illegible] 580f
V. ——— M. 631
——— R. H. 73
M. ——— S. W. 363
V. ——— T. 621
V. ——— W. E. 739
M. ——— W. F. H. 387, 588a
——— W. J. F. 712
V. ——— W. L. 624, 677
V. ——— W. P. 255, 684
M. Morgan-Grenville, L. F. H. C. 499
Morgan-Payler, E. T. 739
M. Morgan-Tighe, R. H. 582
Moriarty, M. D. 691
——— R. G. S. L. 337
Morice, C. C. D. 345
M. Morison, A. E. F. 516
——— F. de L. 47d, 74b
V. ——— P. 222
V. ——— T. B. 221
Morland, A. 514
——— C. B. 480
V. ——— C. W. 503
V. ——— F. J. 627a
V. ——— G. H. 627a
V. ——— J. T. 627a
M. ——— S. 573
——— T. L. N. 30, 47j, 479
Morley, E. 766a
——— F. B. 579
V. ——— G. 618
——— G. W. 570
V. ——— J. 601
——— L. St. H. 443
——— R. W. 82
V. Moraement, E. 598
Morony, B. E. 243
M. ——— H. B. 559
M. Morpeth, C. J. S., Visct. 5f1
Morphew, A. 671e
——— E. M. 649
V. ——— G. 623
Morply, R. J. 522
Morragh, J. H. 252
M. Morrall, A. E. 202
V. Morrell, A. R. 603
V. ——— G. H. 624
——— H. St. J. 354
——— J. 748
Morres, E. H. 734
V. ——— H. F. M. 6 8
M. ——— P. H. 320
Morrice, C. H. 203, 206
——— H. 140, 200
——— L. E. 289, 291
Morrieson, H. W. 126, 216q
V. Morris, A. 220, 677
——— A. A. 777a
——— A. E. 665
——— A. H. 337, 340
——— A. W 6a, 47d, 72a
V. ——— C. 5 2
——— C. H. 735
——— C. J. U. 136, 145
M. ——— C. T. 324
——— D. O. 748a
——— E. C. 440
V. ——— E. F. G. 629
——— E. M. 310 (2)
——— F. 357
——— F. G. G. 406
V. ——— G. F. W. 603
——— G. H. 569
——— G. J. 653
——— G. M. 748a
——— G. M. 746
——— G. S. 743
V. ——— Rev. H. 631
V. ——— H. E. 223
——— H. G. 397
——— H. H. de B. 279
——— H. M. 694

Digitized by Google

V. Morris, J. G. 631
——— J. L. 730
——— J. J. 9, 660
——— M. M. 130, 316*a*
——— R. 123
——— R. 55, 753
V. ——— *Rev.* R. 671
——— R. C. 1405, 1410
V. ——— R. J. 598
——— R. L. 749
——— R. Y. 350
V. ——— S. E. 638
——— T. 771*b*
——— T. C. 766
——— W. A. 664
V. ——— W. D. J. 621
V. ——— W. E. 610
——— W. G. 35, 47*a*, 237
——— W. H. 546
M. ——— W. H. B. 317*b*
V. ——— W. J. 609, 678
V. ——— W. McN. 591
V. ——— W. P. 599
——— W. S. 780
Morrish, W. 769
V. Morrison, A. 611
V. ——— A. 644
——— A. 770
V. ——— *Rev.* A. 238
——— C. G. 36, 474, 38
——— D. 761
V. ——— F. L. 640
——— G. 249*a*
——— H. 2
V. ——— J. 641
V. ——— J., *Q.-M.* 641
——— J. 763
——— J. A. 260
V. ——— J. L. 607
M. ——— K. MacI. 671
——— M. M. D. 139, 232
——— *Rev.* R. 652
——— R. H. 108
M. ——— R. J. 563
V. ——— W. 230
V. ——— W. 616
——— W. 768*a*
V. ——— W. G. 235
V. Morrow, J., *jun.* 597
Morse, A. F. 91
——— A. S. 734
——— A. T. 461, 597
——— C. J. 339, 629
M. ——— E. 476
——— H. C. 728
——— R. E. B. 663
M. ——— T. R. 408
——— T. R. 671*f*
——— W. J. 730*a*
Morshead, A. A. 47*d*
V. Mortimer, A. F. 253
——— C. L. 47*e*, 298
——— F. J. 65, 142*a*
V. ——— G. F. W. 618
——— H. B. 47*f*, 403
V. ——— J. 604
V. ——— L. G. 614
M. ——— S. L. 252
V. ——— W. 543, 675*a*
——— W. H. 709, 715*a*
V. ——— W. S. 631
V. Mortimore, C. A. 592
——— C. R. 446
——— H. W. 618
M Mortis, H. E. 671*i*
V. Mortlock, R. P. 592
V. Morton, A. C. 598
——— B. W. D. 725
——— C. F. 58, 73
V. ——— D. S. 640
V. ——— E. 613, 680
——— E. R. 744
——— G. A. 406
——— G. de C. 22, 47*h*, 60, 75*a*
V. ——— H. 611
Morton, H. M. 96
——— J. 218
V. ——— J. 215
V. ——— J. 607
V. ——— J. 705
M. ——— J. M. M. 851
——— J. P. 700
V. ——— R. 644
——— S. 581
——— W. R. 243
Morwood, J. 694
V. Moscrip, J. 590
V. Moseley, A. 625
——— *Rev.* R. 651
——— R. J. D. 743
Mosley, A. R. 91
V. ——— G. 624
V. ——— P. P. 108
Moss, A. 885, 887
——— A. 881
——— E. P. 770
——— E. W. 388
V. ——— H. B. 606
——— J. 761*b*
——— L. B. 413
——— W. H. 774
V. Mosse, C. E. F. 630
——— C. G. D. 662
——— J. 235, 836
——— W. C. M. 739*a*
M. Mossman, T. P. 594
V. Mossop, J. 232*a*, 673*a*
V. Mostyn, E. H. J. D. 617
——— *Hon.* R. E. M. 183, 216*m*
M. Mostyn-Owen, C. H. 359
V. Mothersill, H. J. 606
——— W. 606
V. Motherwell, G. B., *junr.* 612
V. Motley, L. 603
Mott, S. A. 350
——— S. F. 451
——— W. 766*a*
V. ——— W. H. 605
V. Mouat, D. L. 591
——— *Sir* J. 1
Mouat-Biggs, C. E. F. 613
M. Moubray, A. 311
Moul, W. V. 354
Mould, C. F. 343
——— G. T. 695
——— W. T. 669
Moule, H. E. 494
M. Moulton-Barrett, A. L. 582*a*
——— C. G. 75
——— E. A. 703
——— E. M. 286
——— H. P. 545
Moultrie, H. C. 189, 176
M. Mouncey, D. B. W. 535
M. Mounsey Grant, J. G. 507
M. Mounsey-Heysham, G. A. 408
——— R. C. 499
V. Mount-Edgcumbe, *Rt. Hon.* W. H., *Earl of* 1, 600
Mountford, W. 705
M Mountsteven, F. H. 311
Morrilyan, H. L. 322
V Mousley, H. S. 629
V. Mowat, J. G. 615
Mowatt, C. R. J. 454
Mowbray, R. C. 206
Moxly, *Rev.* J. H. S. 47, 651
V. Moxon, C. A. 523
V. ——— C. C. 638, 671*i*, 684
——— H. W. 654
V. ——— T. H. 219, 675
V. ——— W. 696, 677*a*
V. Moyes, A. 679, 680*a*
V. ——— A. T. 645
V. Moyes, J. H. 601
V. Moynihan, B. G. A. 603, 658
——— T. 671*e*
Moysey, C. J. 56, 74
Mozley, E. N. 247*a*
V. Muckalt, T. 224
V. Mudford, W. 633
Mudge, A. 274, 275
——— J. 251, 681
V. Mudie, *Rev.* F. 230
——— R. A. 222*a*
V. ——— R. F. 230
Mugford, F. 99
V. ——— S. A. 635, 655
Muhammad Akram Khan 75*c*
Muhammed Ali 217*h*
Muhammed Buksh 217*h*
V. Muil, *Rev.* W. S. 623
V. Muir, A. 228
——— A. M. 782
——— C. W. 782
——— H. S. 656
V. ——— J. 608
V. ——— *Sir* J., *Bt.* 612
——— J. 724*b*
V. ——— J. S. 610*a*, 677
V. ——— R. B. 1110
V. ——— R. H. 220
V. ——— J. R. 641
V. ——— *Rev.* P. McA. 612
——— R. Y. 770
V. ——— Z. H. 644
V. Muirhead, C. 591
——— H. H. 239
V. ——— J. 611
Mukerji, U. N. 603
Mula Singh 217*h*
Mulcahy, F. E. 8, 702
Mullaly, A. 744
——— H. 23, 142
Mullane, J. 693
——— J. 756*b*
——— P. 692
Mullen, A. 701*b*
V ——— S. G., *jun.* 593
Mullens, R. L. 80
Müller, G. F. 724
——— G. C. B. 580
V. ——— G. H. 603
V. Mulligan, J. W. 34*i*, 610, 674
Mulliken, C. F. L. 143, 154
V. Mulliner, A. F. 632*a*
V. ——— B. B. 254
Mullins, A. J. 35, 139
——— G. J. H. 728
——— J. P. 774
——— *Rev.* T. P. 651
——— W. B. 739
Mulloy, C. C. 462
Mulroney, T. R. 693
Mulvany, J. 697
——— P. 661, 670*b*
V. Mumby, B. H. 618, 688
——— L. F. 665
Mummery, W. E. 103
V. Munby, R. E. 601
V. ——— H. M. 255
V. Muncaster, J. F. *Lord* 616
Munday, A. 770*b*
V. ——— *Rev.* J. G. 232
Mundy, B. St. J. 100
——— G. C. B. 335
——— R. M. 72*d*, 132, 193
Munn, F. H. 539
V. ——— *Rev.* J. S. 254
——— R. G. 748
V. Munro, A. J. S. 641
V. ——— C. 638
V. ——— D. 643
V. ——— D. 648
——— G. 767
——— G. F. 52, 730
M. ——— G. M. G. 511
M. Munro, *Sir* H., *st.* 511
M. ——— J. 669, 671*i*
V. ——— J. 611
V. ——— J. O. 110
V. ——— J. M. 642
——— L. 474, 413
V. ——— M. 637
V. ——— S. P. 231
V. ——— S. P. 230
——— T. 765
——— W., *Wt. Off.* 763
V. ——— *Rev.* W. 232*a*
Munrowd, J. 701*d*
Munts, J. F. 389
Murch, D. J. 142*a*, 200
V. Murchie, C. 226
V. Murdoch, A. 503, 638
M. ——— A. J. C. 404
V. ——— J. A. 254
V. ——— J. A. 256
M. ——— R. 339
——— R. H. 144
M. ——— W. 610*a*, 686
V. ——— W. S. 641
——— W. W. 60, 74*a*
M. Mure, W. 548
V. Murgatroyd, S. L. 636
Muriel, C. L. 675, 675
Murison, A. B. 550
——— A. L. 579
——— J. A. 670*b*
V. Murley, W. B. M. 221
Murphy, *Rev.* C. H. 652
——— C. C. R. 314
M. ——— C. J. 543
——— F. J., 13 Hrs. 98
V. ——— G. W. 256
——— H. 770*b*
——— J., *R. Mar.* 734*b*
——— *Rev.* J. B. C. 651
V. ——— J. J. 626
——— M. 363, 364
V. ——— W. E. C. 610
——— W. R. 692
V. Murray, A. 590
V. ——— A. 611
——— A. B. 747
M. ——— *Hon.* A. D. 486
——— *Hon.* A. D. 517
V. ——— A. E. 615
——— A. H. 55, 143
——— A. J. 374
——— A. M. 31, 135
M. ——— A. S. 204
V. ——— A. W. 639
V. ——— C. C. 640*a*
V. ——— C. D. 256
——— C. F. T. 742*a*
V. ——— C. J. 228
M. ——— C. S. 526
——— C. W. 47*b*
——— E. 383
——— E. 768
——— E. J. 144, 216*a*
——— E. M. 200
M. ——— E. M. 311
——— *Hon.* E. O. 518
——— E. R. B. 746
——— F. 370
——— F. 743
——— F. D. 455
M. ——— F. H. 533
M. ——— F. W. S. D. 575
——— G., *Lieut.* 730
V. ——— *Rev.* G. 645
——— G. B. 724*d*
V. ——— H. 616
——— H. 765
——— H. B. 743*a*
——— H. O. O. 434
——— *Sir* H. H. 59
M. ——— H. S. 324
V. ——— H. S. 610*a*
——— H. W. 662

Digitized by Google

Murray, J. 75
——— J. 144, 201
V. ——— J. 568 616
V. ——— J. 648, 681
——— J. 671a
——— J. 694
——— J. 766b
——— J. A. 70, 461
V. ——— J. A. R. 218
——— J. A. S. 314
V. ——— J. D. 254
——— J. H. S. 245
——— J. T. C. 435
——— J. W. 14, 47e, 125
V. ——— L. D. 641
——— M. D. 510
M. ——— M. F. 543
——— P. H. 469
V. ——— R. A. 666a, 667b
——— R. D. 693
——— R. H. 47k, 70, 500
V. ——— R. S. 640
M. ——— R. T. G. 485
——— S. J. 588
——— S. L. 513
——— T. 466
——— T. 41
V. ——— Rev. T. 925
——— T. F. 506
——— V. 245
V. ——— W. 237
M. ——— W. 575
M. ——— W. A 565
V. ——— W. B. 613
——— W. F. 691
——— W. G. 88
——— W. G. P. 751
——— W. H. E. 449
M. Murray-Allan, R. A. 436
V. Murray-Campbell, F. 592
V. ——— G. R. 592
M. Murray Gourlay, J. 503
Murray-Honey, F. M. A. 548
M. ——— F. M. 211
V. Murray Smith, G. 111
Murray-Threipland, W. 259
M. Murtagh, J. 583a
V. Murton, C. D. 593
V. Muschamp, P. 634
Muscroft, J. 466, 752
——— W. St. C. 474
Musgrave, A. D. 142, 172
V. ——— A. S. J. 608
V. ——— B. 627
V. ——— C. F. 225
V. ——— F. E. 225
——— H. 248
V. ——— H. E. 225
M. ——— S. 391
——— W. 580A
——— W. W. F. C. 749a
V. Musgrove, W. N. 635
Muspratt, F. C. 743
V. ——— H. 223
——— V. E 432
Muspratt-Williams, C. A. 132
——— R. L. 140b, 210d
Musquin, W. 706d
Mussenden, F. W. 93
——— W. 93
Musson, S. P. 734a
Muter, R. S. 246a
——— St. J. A. D. 134
V. Mutter, A. D. 590
Myatt, F. 762
Mylrea, W. P. G. 580f
Myers, A. E. O. 140e, 200
V. ——— H. R. 647, 673
——— W. 771
Myles, E. H. 661
Myles, J. P. 665
F. ——— W. 644
F. Mynors, W. R. 111
V. Myrtle, J. Y. 225a

N.

Nadar Ali Khan 590f
Naller, H. A. F. 606
Nairne, C. E. 26, 75a, 143
——— E. S. 140, 148
Naish, T. E. 246
V. ——— Rev. W. 618
F. Naismith, W. J. 107, 671g
V. Nalborough, F. G. 220
Nandi, S. C. 606
Nangle, K. E. 749
——— M. C. 318
V. Nanson, J. 616
Nanton, H. C. 245
V. Napier, A. 611, 675
——— Hon. A. F. 745a
——— A. G. 74d
——— A. L. 341, 344
——— Hon C.F.H. 589, 570
——— D. R. 458
——— E. 414
M. ——— F. E. B. 453
——— G. S. F. 457
——— Hon. H. D. 8, 742a
——— H. E 354
V. ——— Rev. J. G. S. 610a
——— Hon. J. P. 4, 47a, 226
——— Hon. J. S. 513
——— J. S. 545
——— R. F. L. 517
M. ——— R. J. 271
——— W. C. E. 666
——— W. J. 134, 189
Napier-Clavering, C. W. 217
V. Narborough, W. 219
Nariman, K. S. 700
Narroyanahsamy Rangayan 217A
Nash, A. W. H. 771
——— E. 47d
M. ——— E. 777b
——— E. W. 33
——— H. E. P. 270
——— L. T. M. 606
——— W. 385, 656
——— W. F. 405, 406
Nason, F. J. 269
——— H. W. 441
Natha Singh 2, 7A
Nathan, F. L. 43, 120
——— M. 243
——— W. S. 246
V. Nathaniel, C. E. 501
Nation, J. J. H. 243
Nauth, B. 701
Nawab Khan 580g
Naylor, H. T. 750
V. Naysmith, L. J. 621
Neal, G. 144b, 224
M. ——— H. V. J. McC. 545, 271
Neale, G. H. 274
——— H. 270
V. Neales, E. W. 632
Nealon, P. J. 663
V. Nealor, W. E. 630
V. Neame, A. 219
V. ——— A. B. 219
Neate, W. 9
M. Neave, A. 250
——— H. E. 200
M. ——— Sir T, L. H., Bt. 750
V. Neck, J. S. 600
Nedham, E. M. 733a
Needham, C. 33a, 61
——— J. L. 717
V. Neeld, Sir A., Bt. 113
——— A. D. 77
——— M. G. 102
V. Neely, J. 596
V. Needham, A. G. 232a
Neill, C. E. S. 245
——— D. 774
V. ——— D. F. D. 256
——— G. W. G. 270
M. ——— S. M. 574
V. Neilson, A. 109
V. ——— G. 612
M. ——— G. T. 547
V. ——— J. 109
V. ——— J. A. 109
——— W. 506
M. ——— W. G. 371
——— W. R. 698
Neish, C. G. 181, 151
V. ——— E. W. 222a
——— F. H. 618
M. Neligan, W. J. 558
Nelis, J. A. 693
V. Nell, A. McG. 231a
Nelson, A. 329
——— E. F. 435, 180
M. ——— E. F. 527
——— F. A. 734
——— F. J. 743
V. ——— F. W 594a
——— H. 406
——— H. S. 128, 216r
V. ——— J. 622
V. ——— J. T. 255
——— 764a
V. ——— R. J. 616
V. ——— T. M. 231
——— W. 478
V. ——— W 611
Nepean, A. O. De B. 731
M. ——— C. E. M. Y. 460
——— H. E. C. B. 744
V. Nesbitt, D. A. S. 597
——— E. 5a, 72, 290
V. ——— R. G. 231, 682
V. Nesfield, S. 636, 680
Nesham, C. S. 106
V. Ness, J. A. 592
Nethersole, A. R. 748a
——— F. R. 748
V. Nettle, W. 615, 671h, 678
V. Nettlefold, G. 113
Neve, E. J. 458
V. ——— R. 598
V. ——— T 593
M. Neville, C. W. A. 307
M. Neville, M. M. H. 500
M. Nevill, C. C. R. 308
Neville, J. P. C. 731
M. ——— W. B. 377
——— W. C. 353, 355
——— W. H. 777b
V. Nevinson, H. W. 649
——— St. A. B.-L. 140, 164
Newall, F. G. 546
——— J. 766a
M. ——— T. H. 372
——— W. P. 783
V. Newark, C. W. S., Viscount 34g, 589
V. Newbery, C. J. 604a
Newberry, J. G. 761
Newbigging, P. C. E. 124, 166
——— W. P. E. 490
Newbold, A. W. 743a
——— H. J. F. 89
V. ——— T. C. 626
M. Newbolt, B. P. 351
V. Newborough, W. C., Lord 108
Newbury, B. A. 208
——— J. B. T. 711
——— P. F. R. 305
V. Newby, C. H. 618
V. Newcombe, B. B. 600
——— E. O. A. 247
M. Newcome, P. D'A. W. C. 136
——— G. 581
——— H. W. 14d, 172
Newdigate, H. R. L. 53
Newell, H. A. 749
V. ——— T. M. 604
——— W. J. 737
Newenham, H. E. B. 293
Newill, J. H. 720a
V. ——— R. A. 229
Newington, F. A. 731
V. ——— H. A. H. 601
V. Newitt, E. J. 592
Newland, A. G. E. 695
——— E. W. 492, 718
——— F. R. 667
V. Newlands, J. F. 618
V. Newman, A. A. 610
——— C. R. 142a, 196
——— E. A. R. 695
——— Rev. E. F. 651
V. ——— E. L. 231a
V. ——— H. C. 256
——— J. C. H. 442
——— J. H. 690
M. ——— J. R. B. 559
V. ——— R. L. 108
V. ——— Rev. S. J. 220
Newmarch, L. S. 788
——— O. S. N. 362
Newnham, A. T. H. 739a
——— C. O. 679, 752
——— F. F. 546, 752
——— W. F. 746
Newnham-Smith, E. D. 732
Newsom, A. C. 716
V. ——— A. J. 614
V. Newsome, T. H. 639
V. Newsum, H. E. 599
Newton, C. J. 450
V. ——— G. B. 256a
——— H. 744
V. ——— Rev. H. 604
——— J. T. 766
——— J. W. M. 126, 154
V. ——— L. 604a
V. ——— R. A. 594a, 683
——— R. H. F. 289
M. ——— R. S. 595
V. ——— W. 54g
M. ——— W. C. 542
——— W. H. 134
V. ——— W. J., Lord 608a
Newton-King, A. C. 385
——— F. J. 457
Newtown Butler, C. J. B., Lord 263a
Niblock, W. J. 701
Nice, W. 467, 469
Nichol, C. E. 664
V. ——— J. C. 633
M. ——— J. T. 218g, 219g
——— W. D. 127, 232
Nicholas, J. 344, 145a
——— J. H. 663
——— S. H. E. 749a
V. ——— Rev. W. L. 609
Nicholetts, C. C. 78c, 733
V. ——— E. C. 54j, 600
V. ——— Rev. W. 602
V. Nicholl, B. R. 551
——— D. Fitz R. 141, 184
V. ——— F. A. 614
——— H. I. 230
——— T. 148
Nicholls, A. 740
V. ——— G. F. 591a
M. ——— H. M. 356
——— J. H. 736a
V. ——— W. 230
——— W. C. 718, 734b

Digitized by Google

Nichols, F. P. 663
V. Nicholson, A. 636
V. ——— A. C. 109
——— A. D. 518
——— C. L. 47j, 341
——— E. 671
V. ——— E. H. 636
——— G. F. 662
——— G. H. 413, 416
——— G.H.W. 139,160
M. ——— G. M. 216
——— H. B. 450
——— H. H. 298, 642
——— J. E. 661
V. ——— J. H. 229
M. ——— J. J.216e,716c
V. ——— J. M. 232a
V. ——— J. M. S. 633
——— J. S. 92
——— L.St.C. 34, 797
V. ——— R. 109
V. ——— R. L. St.C. 608
——— R. W. 741
——— R.W.E.H. 662
——— S. J. 9, 55, 113-9
V. ——— W. 236
——— W. A. 139, 220
——— W. C. 749
——— W.C.A.137,228
——— W. G. 23, 47k, 60, 755
M. ——— W. G. 416
——— W. H. 556
Nickalls, N. T. 102
Nickerson, Rev. D. 651
Nickler, J. R. 777a
V. Nickols, H. 619
V. Nicol, A. 642, 673b
V. ——— C. A. 238
V. ——— J. 49, 684
——— L. L. 567, 573
M. ——— J. T. 582
V. ——— W. H. 112
Nicolas C. P. 318
——— F. C. 751
Nicolay, B. U. 415
——— H. C. 466
V. Nicoll J. McD. 639
V. ——— P. S. 632
——— T. 706b
M. Nicolle, E. E. 553
M. ——— T. de la H. 537
Nicolls, E. G. 129, 216a
——— J. M. 666
——— O.H.A.47a,53,118
V. Nicolson, M. H 26,54,757
——— W. H. 556
V. Nightingale, J. 232a, 684
——— M.R.W. 749
V ——— P. 635
V. Ninis, A. L. 258
Nisbet, F. C. 382
V. ——— G. 610a
M. ——— H. C. 464
Nisbett, G. D. M. 339
——— W. G. 746
Niven, H. W. 581
Nivison, R. G. D. 386
V. Nix, C. G. A. 617
V. ——— J. A. 617
Nixon, A. J. 128, 216m
——— F. E. 140, 150
——— F. W. 31, 71
——— G. M. 663
——— J. E. 735
V. ——— J. L. 254
V. ——— J. R. 724
V. ——— N. H. 630a
V. Nobbs, C. G. 630
Noble, C. J. H. H. 342
V. ——— G. J. W. 110
——— J. B. 723
V. ——— L. 111, 184
Noble, M. M. 134, 216o
——— W 764a
——— W. M. 216a
Noblett, L. H. 535
V. Nockolds, M. C. H. 601
Noding, T. E. 655
Noel, Hon. E. 505
——— H. C. 102
——— W. F. N. 238
Nolan, A. B. 81
V. Nolloth, Rev. H. E. 604
Noon, C. 768a
——— W. P. 300
Noott, C. C. 140, 216f
Norbury, C. 685
V. ——— J. 606a
V. ——— T. C. N. 557
Norcott, C. H. B. 566
——— G. A. 449, 534
V. Norlen, Rev. H L. 220
Norfolk, Rev. A. S. 651
M. ——— A. W. W. 305
V. ——— H. Duke of 232a, 617
V. Norfor, W. 500
Norgate, A. H. W. 453
Norie, C. E. de M. 748
——— E. W. M. 473
——— F. H. 414, 751
V. ——— J. 644
Norman, A. O. 513, 515
——— C. L. 5-1
——— Miss H. C. 671e
——— H. E. 747
——— H. H. 454
V. ——— H. J. 639a
——— H. R. 491
M. ——— J. 407
M. ——— M. C. 332
V. ——— R. 355
——— R. P. 11, 580f
——— W. H. 749
——— W. W. 739a
Normand, S. R.142a,180
Norman-Lee, Rev. F. B. N. 652
V. Norrington, A. R. 228
——— F. C. S. 580f
V. ——— H. G 258
V. Norris, A. G. 135, 139
——— E. E. 135, 167
V. ——— E. S. 624, 677
——— Rev E. W. M. 652
V. ——— H. C. 111
M. ——— H. C. Du C. 391
V. ——— H. G. 518
——— P. B. 393, 399
——— R. J 577
M. ——— S. D. 300
——— S. L. 342
——— W. 314
M. ——— W. 300
M. North, B. N. 233
——— C. N. 247
——— D. 29, 65
V. ——— E. 253a
——— E. 661
——— E. B. 294
M. ——— H. 558
——— J. 694
——— L. A. 350
——— P. W. 453
——— Hon. R. A. P. 749
——— R. C. E. 193, 193
——— R. E. N. 394
V. ——— W. H. J., Lord 424
V. ——— W. M. 610
V. Northbourn, W.H., Lord 699
V. Northbrook, Rt. Hon. T. G., Earl of 109
M. Northcote, C. S. 578
V. ——— Rev. & Hon. J. S. 649
Northcott, A. B. H. 350
——— F. L. 803
——— H.P. 3, 474, 549
V. Northcott, R. W. 612
V. North-Cox, Rev. H. G. C 599
Northen, A. 427
M. Northesk, D. J., Earl of 353
Northey, A. C. 370
——— E. 450
——— F. W. 385, 713a
——— H. H. 350
——— W. 502
V. North-Row, W. R. 108
M. & V. Northumberland, A. G. Duke of 230, 287
V. Norton, A. E. O. 621
V. ——— A. T. 671h, 672, 699a
——— C. B. 399
——— C. E. 343
——— C. E. G. 92
M. ——— E. H. 295
——— G. F. A.127, 216r
M. ——— R. 315
V. ——— R. F. 646
M. Norwell, J. C. 245, 572
V. Norwood, W. 639
——— W. B. 126, 171
Notley, A. F. 653
Nott, A. H. 695
V. ——— F. A. 220
M. ——— J. G. L. 216q
——— W. C. J. F 709, 713c
M. Nottage, C. G. 216w
Notter, J. L. 40, 657
Nourse, A. H. 278
Nowell-Usticke, R.M.216w
Nowlan, T.B. 458, 183
Noyes, A. F. 708, 713c
——— A. W. 71a, 74
——— C. E. 506
——— L. B. B. 403
——— R. E. 842
Nugée, A. R. 712
Nugent, A. 298
——— A. 85
——— C. 762
——— C. H. H. 346
——— G. C. 258
M. ——— G. L. J. J. G. 675
——— G. R. H. 141, 196
M. ——— H. J. 302
V. ——— Rev. J. 597
——— O. S. W. 479
——— R. A. 14, 580b
——— T. G. H. 719
——— Hon. W. A. 100
M. ——— W. A. A. 561
M. Nugent-Dunbar, B.L. 861
Nunn, A. 756b
——— A. 715
——— M. H. 385
V. ——— Rev. S. 687
——— T. H. C. 402
Nunneriey, P. J. B. 666
Nur Khan 580k
Nurse, C. G. 780a
——— H. H. 745a
Nuthall, A. J. P. 752
——— C. E. 715
——— W. F. 45a, 725
Nutt, A. C. R. 140d, 156
——— H. J. 594c
——— R. L. 739
——— J. A. F. 128, 153
Nut'a.l, A. P. 640 638
——— C. M. 141, 216p
——— J. R. 750
——— M. E. 743a
Nutty. G. 766
Nye, C. E. 770

O.

V. Oakden, A. A. 255
V. ——— R. 626
V. Oakeley, E. de C. W. 110
——— E. F. 498
V. Oakes, F. H. A. 601
M. ——— G. R. 447
Oakes, G. R. 745a
——— H. C. 502
——— M. P. R. 90
——— O. H. 385
——— R. 125, 166
——— R. 949
M. ——— R. J. C. 253
V. Oakley, A. R. H. 625, 679a
V. ——— Sir H., Kut. 166a
——— R. 370
Oakshott, W. E. 346
Oates, G. 418
——— W. C. 554
Obbard, E. N. 746
——— O. J. 744
Obey, J. 768a
O'Brien, A. J. 450, 752
——— B. 691
——— C. E. M 380, 580
V. ——— D. 597
——— D. J. T. 739
——— E. 750, 752
——— E. A. S. 93
——— E. D. C. 11, 68
——— E. D. J. 25, 90
——— E. R. 671a
——— H. J. 657
——— H. M. S. 405
——— J. 691
——— J. 768a
M. ——— J. G. 473
——— Hon. M. 18, 386
——— R. F. 663
——— T. H. 450
——— T. M. 671d
——— W. D. 370
O'Bryen, C. W. 741
——— J. L. 734
M. O'Callaghan, C. D. 525
——— D.D.T. 71,74
——— D. M. 637
——— G.H.K.M'D. 671e
——— P. 758b
V. ——— R. T. A.253a, 671g, 675a
M. O'Callaghan-Westropp, G. 215d
Occleston, S. V. 96
V. Occocks, F. P. 631
M. O'Connell, C. J. 484
——— D. V. 664
——— J. R. 34, 469
——— M. D 658, 670a
——— M. D. 661
O'Connor, A. P. 661
——— D. 670b
——— G. 91
——— G. 764
——— G. J. 764
V. ——— H. 221
V. ——— J. E. 605, 687
M. ——— M.W., jun. 552
——— P. F. 692
——— W.F.T.140b,176
M. ——— W. M. 671i
O'Conor, M. O. 541
V. Odam, W. T. 220
V. Oddie, F. W. 613
V. ——— W. 603
M. ——— W. T. 585
V. Odell, R. 604a, 686
O'Dell, T. J. 9, 680d
M. ——— T. S. 597
Odevaine, F. J. 149, 216t
V. Odling, A.E.599,671k,677
Odlum, R. 99
O'Doncl, J. G. 715
——— M. B. H. 246b
O'Donnell, A. C. 737
——— G. B. 73
——— H. 87, 321
——— H. 75d, 736a
——— J. J. 667
——— P. 778
M. ——— S.F.M.34a,340
——— T. J. 663
O'Donoghue, M. E. 75d, 736

Digitized by Google

M. O'Donovan, M. W. 587
O'Dowd, J. C. 57, 46 (2)
O'Dowda, J. W. 463
O'Dwyer, M. 698
——— T. F. 29, 656
O'Farrell, I. McD. 671d
——— T. 656
Ogg, G. S. 136
——— W. M. 42, 180
M. Ogier, G. A. 586
Ogilvie, A. 256
V. ——— A. M. J. 647
V. ——— C. 254
V. ——— C. P. 601
——— D. 247
——— E. C. 246
V. ——— F. G. 256
V. ——— G. M. 646
——— N. S. 180
——— W. H. 696
Ogilvy, A. H. R. 98
M. ——— *Sir* R. H. A., *Bt.*1, 209
V. ——— W. 622
V. Ogilvy-Ramsay, *Rev.* D. 610*a*
Ogle, E. A. 325, 328
——— F. A. 717
——— *Sir* H. *Bt.* 434
O'Gorman, N. P. 33*a*, 77*d*
——— P. W. 605
——— R. P. 636, 667
M. O'Grady, E. S. 230
——— H. de C. 751
——— H. H. M. 409
——— J. de C. 587
V. ——— W. F. 635, 669
O'Grady Haly, R. H. 19, 475, 60
V. Ogston, J. 227
V. O'Hagan, J. J. 527, 685
O'Hanlon, M. 666
O'Hara, A. J. 696
M. ——— C. K. 490
——— J. 80, 713
——— P. H. A. 206
——— W. 695
V. Oke, F. R. 358
O'Keefe, W. 771
O'Keeffe, J. M. 70*b*
——— M. W. 668
V. Okell, G. 608, 672
V. ——— J. B. 636, 689
O'Kelly, J. 764
M. Okeover, H. E. 453
O'Kinealy, F. 696
——— J. 141, 180
V. Oldershaw, J. 227, 638
Oldfield, A. R. 43*a*, 140*b*
——— B. G. R. 670
——— C. G. 134
——— F. H. 343
——— H. 34, 719
——— H. E. 180, 159
——— J. B. 772
M. ——— J. E. R. 217*c*
——— J. R. H. 732
——— L. C. L. 140*d*, 160
——— T. A. F. S. 715
Oldham, B. C. 606
M. ——— C. S. D. O. 363
——— F. T. 140, 160
——— J. T. 701
——— L. W. S. 246*a*
V. ——— T. S. 681
O'Leary, D. 701*c*
——— T. E. 23, 24, 580
——— W. E. 24, 474, 523
Oliphant, E. H. 310
——— L. J. 60, 359
——— W. 371
V. Oliver, C. F. 605
V. ——— C. P. 678*a*, 689*a*
V. ——— C. S. 236
——— D. M. 301
——— H. 650
——— *Rev.* J. 645
V. ——— J. B. 224, 675
——— L. G. 473
Oliver, *Rev.* R. J. D. 663
V. ——— S. 639, 659*a*
V. ——— W. H. 620
M. ——— W. J. 208
——— W. S. 671*d*
Olivey, H. E. 314
Olivier, H. D. 239
——— W. H. 127, 195
Ollis, H. W. 777*a*
V. ——— T. O. 603
Ollivant, A. H. 141
——— E. A. 79*c*, 191, 145
——— J. S. 140*d*, 153
——— L. A. E. 304
——— W. S. 510
Olpherts, *Sir* W. 143, 724*b*
——— W. C. 19, 270
V. Olver, F. N. 231
O'Malley, C. L. 140*d*, 164
M. ——— F. W. 427
——— G. H. 152, 153
O'Meagher, J. K. 555
O'Mealy, W. A. D'O. 733*a*
O'Meara, C. A. E. 749
——— W. A. J. 243
Ommanney, A. E. 277
——— A. H. 750
——— C. V. 314
——— E. M. C. 723
——— F. O. 296
V. ——— F. P. 1414
M. ——— G. P. 444
——— G. S. 737
——— R. 248
O'Neill, *Hon.* A. E. B. 518
M. ——— H. du B. 333
——— *Rev.* O. A. W. 652
M. ——— R. A. 348
——— W. H. 128, 158
——— W. H. S. 561
Onn, E. T. 249*a*
——— H. J. 766*a*
M Onraët, G. J. 541
Onslow, C. C. 330
——— G. O. P. 341
——— G. M. 68, 106*a*
——— G. T. 721
——— R. C. 28, 736
——— W. H. 184, 171
V. Openshaw, E. H 602
V. ——— T. H. C. 6, 689*a*
M. Oppenheim, E. O. 535
V. ——— W. 254
M. Oppenheimer, H. S. 284
V. Oram, T. 606
——— W. 606
V. Orams, E. 598
Orange, J. E. 710, 718*d*
Orchard, H. 144*a*, 177
V. ——— J. A. 690
——— J. W. 745*a*
V. Ord, F. C. 331*a*
M. ——— F. T. 316*x*
M. ——— J. F. 205, 207
——— M. A. 426
M. ——— T. 216*h*
Orde, L. H. 326
M. ——— W. 286
O'Reilly, *Rev.* C. F 651
——— C. M. 743*a*
——— H. W. H. 670
——— J. 671*c*
M. ——— J. B. 443
——— J. P. 671*b*
M. ——— J. P. 575
——— T. 667
Orford, A. 713
V. ——— E. E. 601
——— F. B. N. 777
Organ, C. 343
——— J. 245
V. Oriel, *Rev.* H. S. 219
M. O'Riordan, D. S. P. 203
M. Orkney, E. W., *Bp. of* 439
Orlebar, E. H. 728
Orman, C. E. 441
——— F. L. 749
V. Ormandy, W. R. 593
M. Ormathwaite, *A. Lord* 368
Ormerod, G. S. 554
Ormiston, J. W. 35, 183
——— T. L. 749
V. ——— W. M. 122
V. Ormond, E. S. 637*a*
——— H. V. S. 346
M. Ormonde, J. E. W. T. *Marq. of* 240
V. Ormrod, J. R. 110
V. ——— O. 108
V. Ormsby, *Rev.* E. R. 232
V. ——— *Rev.* F. A. 213
——— J. B. 48
——— T. 418, 4 9
——— V. A. 743
V. Ormsby-Gore, *Hon.* G. R. C. 111
Ormsby-Gore, *Hon.* H. 96
M. Orpen, C. H. 452
——— R. T. 388
Orpen-Palmer, E. O. H. 724*a*
Orr, A. S. 337
——— C. W. J 140, 176
——— G. M. 531
——— H. M. C. 306
——— J. B. 302
——— J. L. 745
——— M. H. 341
V. ——— R. D. 640
——— S. A. M. 749*a*, 750
V. ——— W. 612
——— W. H. 666
——— W. J. 732
Orr-Ewing, J. A. 18, 101
M. ——— *Sir* W., *Bt.* 547
V. Orridge, B. B. R. 617
Orton, E. F. 562
V. ——— F. 630, 674
V. ——— *Rev.* J. W. 636
Osbaldeston, L. F. 283, 671*i*
M. Osborn, *Sir* A. K. B., *Bt.* 331
V. ——— E. R. 344
V. ——— E. W. 649
——— G. 435, 130
——— L. J. 228
——— L. L. H. 140*b*
——— O. E. 245*b*
——— P. B. 438
——— W. L. 410
Osborne, G. F. F. 247
——— G. R. 532
——— J. A. 762
——— J. W. 370
——— R. T. 670*b*
——— W. 144*a*, 177
V. Osbourn, E. 621
Osburne, J. 663
O'Shea, C. 763
——— T. 433
——— O'Shee, G. I. P. P. 550
——— R. A. P. 246
Osmaston, C. A. F. 719, 724*b*
Osmond, T. Y. 144*a*, 181
Ostrehan, F. G. R. 737
O'Sullivan, A. 662
——— E. O. 47*c*
——— G. H. W. 289
——— H. D. E. 724
——— J. J. A. C. 637
V. ——— P. J. 660
V. Oswald, D. R. 645, 652
——— J. 101
——— R. *Lord* 362
——— St. C. 88
——— W. A. 741
Oswald-Brown, C. R. 489
V. Oswell, B. L. 637
O'Toole, J. 581
V. Otter, R. C. 84*g*, 630
Otter-Barry, F. M. 143
Ottley, G. I. 465
——— G. G. 456
——— J. W. 725
——— W. 239
——— W. J. 555, 761
V. Oughterson, G. H. 232
Oughterson, J. C. 27, 580*d*
V. Oughton, R. 631
V. Oulton, S. 94
V. Ouseley, R. G. 126, 9 74
V. Ouston, H. 351*a*
Outhwaite, J. H. 715
Outram, F. D. 246*a*
V. ——— J. 640
V. ——— J. D. 640
Ovans, C. P. J. 397
Ovens, G. H. 405
——— H. 761
——— R. M. 418
V. Over, S. 604*a*
Overall, R. E. 772
V. Overend, G. 604*a*
V. Oversby, W. T 693
Overton, E. F. 493
M. ——— G. C. B. 294
——— H. R. 141, 172
Owen, C. C. 184, 163
——— C. H. W. 141, 184
V. ——— C. L. 222
V. ——— *Rev.* C. M 249
——— C. R. B. 35, 140*a*
V. ——— C. S. 647
——— C. W. 692
——— E. R. 471, 545
——— F. C. 189, 160
——— G. P. 124, 170
M. ——— G. R. 350
——— H. M. 264
——— H. O'B. 194, 106
——— I. T. 428, 718
——— J. F. 30, 54, 118
V. ——— J. L. 258*a*
——— O. 671*e*
——— R. 22, 106
——— R. 774
M. ——— R. C. R. 488 (2)
V. ——— R. E. 227
——— R. E. 718*a*
V. ——— R. R. 227, 680
——— R. H. 426, 620
V. ——— S. 229
——— S. L. 75*d*, 1466
——— W., *Surg.* 692
——— W. 447
——— W. 696
V. ——— W. G. 227, 652
V. ——— W. P. 218
Owen-Lewis, A. F. 342
——— C. A. 535
——— F 502, 752
M. Owen-Swaffield, S. E. O. 319
V. Owens, C. A. O. 506, 677
——— F. C. 550, 751
——— R. L. 317
M. & V. Oxenbridge, *Rt. Hon.* W. J., *Visct.* 307, 592
M. Oxley, A. J. 300
V. ——— H. 626
V. ——— J. S. 617
——— R. H. 72, 74*a*
——— R. S. 479
M. Oxmantown, W. E., *Lord* 314
Oxanne, C. H. 721*a*
Oxzard, F. R. 696
M. ——— H. D. 414
——— H. H. 734

P.

M. Pace, E. H. 583*a*
V. Packard, C. T. 601
——— H. N. 140*b*, 156
V. ——— H. W. 601
Pack-Beresford, A. W. 138, 148
——— C. G. 462
——— H. J. 506
Packer, G. 765*b*
V. ——— W. H. 639, 671*h*, 677*a*
Packman, F. L. A. 393,
M. Pagan, G. A. 507
Page, A. M. 724*d*

Digitized by Google

V. Page, A. T. 637a
V. ——— D. H. 316
——— F. 770a
——— G. 96
V. ——— G. K. 618
——— J. A. 757
——— J. H. 768d
——— L. C. 96
——— R. B. 845
Page-Henderson, H. C. 91
Paget, A. de B. V 501
——— A. H. 72a, 965
M. ——— A. L. 314
V. ——— *Very Rev.* F. 111
——— G. L. 569
——— H. 47e, 93
V. ——— *Rev.* H. L. 630
——— J. B. 329
V. ——— P. 593, 683
M. ——— R. E. 413
——— W. fr. W. A. 138, 147
——— W. L. H. 130, 143a, 149
V. Paige, J. S. 615
Pain, A. W. 770b
——— G. W. H. 34, 785
V. ——— R. E. 254
——— W. H. 278
Paine, A. I. 481
——— J. H. 140a, 196
Painter, A. C. 344
——— G. E. 243
Painton, G. H. 769
Pakenham, *Hon.* E. M. 302
M. ——— E. T. 525
——— G. de la P. B. 531
——— H. A. 358
——— H. F. 479
M. ——— R. E. M. 558
——— T. H. 391
——— W. W. V 75d, 756a
M. Falairet, C. A. H. 439
V. ——— C. H. 108
Paleologus, W. O. 748a
Paley, E. G. 101
——— G. 569
——— R. E. 143, 172
Palin, G. W. 742
——— P. C. 745
——— R. H. 751
Palk, C. H. L. 700
M. ——— E. A. 312
——— *Hon.* L. C. W. 415
Pallin, D. C. 715
V. Palmer, A. 647
——— *Sir* A. P. 24, 83, 725
V. ——— A. S. 254
——— A. S. 467, 704
——— C. C. 140, 217a
——— C. E. 140b, 154
——— C. H. 896
M. ——— C. H. D. 830
V. ——— *Sir* C. M., *Bt.* 258a
M. ——— D. C. 552
——— E. 691
V. ——— E. C. 599, 689
M. ——— E. G. B 435
M ——— F. A. H. 343
——— F. E. C. 498
——— G. H. 47d
V. ——— G. L. 113
——— G. S. 591
V. ——— H. 635
V. ——— H. 643
V. ——— H. 687
——— H. 764b
——— H. D. 732, 724b
——— H. I. R. 742
——— H. R. 137, 164
——— J. 770a
V. ——— J. D. 219
V. ——— J. I. 221, 678b
V. ——— J. W. 501a
——— R. 761
——— *Sir* R. W. H., *Bt.* 108
——— T. 767
M. ——— V. T. D. 230
——— W. 764b
——— W. R. 732
Palmer, W. L. 246
V. ——— W. O. H. 601
Palmes, G. C. 861, 610
——— G. L. 382
——— P. 449, 581a
V. Palsgrave, T. P. 223
Pam, A. 595
M. Pamplin Green, T. A. 316
——— 444
——— Panet, A. E. 246a
V. Pank, C. H. 630
——— P. D. 693
Panter-Downes, E. M. 333
V. Panton, *F.* 8 182
——— J. G. 409, 644
M Panzera, F. W. 252
V. Papillon, D. 84g
M. ——— P. R. 411
V. Papworth, O. 601
Parakh, D. N. 699
V. Pare, J. W. 630, 788
Paris, A. 47j, 201, 718
Parish, C. W. 731
V. ——— *Rev.* W. O. 630
V. Park, C. W. 25, 809
V. ——— J. 593
V. ——— J. B. 254
V. ——— J. K. 642
V. ——— J. S. 254
V. ——— W. U. 644
Parke, D. 671e
——— G. A. 772
——— L. 501, 608a
——— R. K. 81
——— *Sir* W. 510
M. ——— W. H. 648
Parken, P. H. 189, 192
Parker, A. 90
——— A. C. 410
M. ——— A. G. 217b
V ——— *Rev.* A. T. 618
M. ——— C. P. 496
——— D. 34d, 79
M. ——— D. H. 348
V. ——— E. 632
——— E. D 490
——— F. J. 458, 456
——— F. T. 83
——— G. 87
——— G. H. 414
——— G. L. 450
——— G. M. G. 750
——— H. C. T. 202
——— H. P. E. 744
——— H. W. E. 34d, 362
——— H. W. M. 189
V. ——— J. 636
——— J. 744
——— J. 699
V. ——— J. E. D. 507
V. ——— J. G. 502
——— J. H. 723
——— J. L. 158
——— J. W. 75e, 785
V. ——— K. C. S. 546
V. ——— L. H. 601
——— L. L. 140a, 172
——— N. F. 754
——— N. T. 744
V. ——— R. A. 619
——— R. G. 232
——— R. H. 140b, 196
——— St. J. W. T. 690e
——— W. 144a, 216f
——— W. 770a
——— W. A. 630
——— W. F. 567, 639
V. ——— *Rev.* W. R. 616
——— W. J. 738
——— W. M. 454
Parker Toulson, C. 82
V. Parkes, A. I. 594a
——— J. A. 502, 503
Parkin, A. 458
V. ——— F. 615
——— F. H. 618
——— H. 747
——— J. W. B. 590b
M. Parkington, J. R 398
Parkinson, B. E. 768b
M. ——— C. M. 216d
Parkinson, F. F. 711
——— F. R. 639
V. ——— J. 647
——— J. R. 418
——— P. G. 12, 708
M. ——— R. H. 508
Parlby, R. J. H. 309
M Parmeter, F. R. B 345, 396
Parmiter, C. L. 398
V. Parnall, J. B. 282a
M. ——— R. H. 507, 558a
Parnell, *Hon.* H. 30, 58
V. ——— T. R. W. 605
Parr, A. A. C. 45a
——— C. 437
——— H. H. 1, 3a, 62
——— H. O. 747
V. ——— J. W. R. 645
V. ——— R. C. 105
——— *Rev.* W. C. 651
V. ——— W. R. 614
V. Parrington, F. H. 223
V ——— T. 242
V. Parrott, A. J. 596
——— B. A. N. 783
V. ——— G. R. 594a
——— G. W. 777b
——— P. 763a
Parry, A. 777
——— C. F. P. 140a, 151
——— E. C. M. 378
——— E. R. 696
M. ——— F. C. 216w
M. ——— H. H. 295
——— H. J. 669
——— J. B. 135, 216a
——— L. H. 138
——— M. V. 414, 415
V. ——— S. L. 108
——— W. 486
Parsons, C. 374
——— C. G. 789
——— C. M'N. 732
——— G. S. B. 34, 75c
——— G. W. 766
——— D. 454, 590a
——— E. H. T. 138, 172
——— E. M. K. 402
V. ——— F. C. 617
——— F. C. A. 749
——— F. G. 275
——— F. N. 441
——— H. D. E. 33a, 273, 704
——— J. H. 746
——— L. W. 124, 186
M ——— M. 396
V. ——— S. B. 617
——— W. 580A
M. Part, J. H. 345, 308
V. Partington, O. 609a
Partridge, R. G. 140b, 196
——— S. S. 1
M. Paske, G. F. 459
——— G. H. 744
Pasley, M. W. S. 134
——— *Sir* T. E. S., *Bt.* 458, 459
Passy, H. E. 733a
Patch, A. T. L. 698
——— F. R. 188
——— R. 780
V. Patchett, G. S. 629
——— J. 629
M. ——— R. G. 471
V. Paterson, A. G. 627a, 678a
——— A. J. 47e
——— A. M. 47e, 74c
——— A. S. 219
V ——— *Rev.* D. H. 612
V. ——— D. R. 611
——— E. 91
——— E. H. 35, 138
V. ——— G., *junr.* 611
——— H. F. 14, 656
——— H. A. L. 242
V. ——— J. 607
Paterson, J. 668
V. ——— J. C. 611
V. ——— J. K. 590
M. ——— P. J. 188
V. ——— R. 645
M. ——— R. A. 519
——— R. O. 794a
——— S. 545
V. ——— S. R. 644
——— T. F. 258a
V. ——— W. 642
——— W. 34c, 512, 672
——— W. H. 394
V. Patey, C. 593
M. ——— G. E. R. 563
V. Patmore, J. S. 640
V. Paton, A. J. 644
——— D. R. 490
V. ——— E. 614
V. ——— E. L. 614
——— G. 35a 59
——— I. V. 351
V. ——— J. 614
V. ——— J. 644
V. ——— *Rev.* J. 610a
——— J. A. 251
V. ——— J. A. W. 596
V. ——— M. C. 643
V. ——— R. J. 610, 678b
——— W. 144, 145
V. ——— W. M. T. 222a
M. Patrick, J 526
V. ——— R. 225, 673a
V. ——— R. J 193, 231
Patten, A. 546
——— C. A. 630, 671g, 675
——— G. R. E. 105, 738
——— W. H. 15, 70
V. Patteson, H. T. S. 598
Patterson, A. 457
——— E. 446, 447
——— H. MoN. 745a
——— H. H. 764b
V. ——— J. N. 640
——— *Rev.* R. S. 651
——— S. B. A. 750
——— T. W. 671b
V. ——— W. 636
V. ——— W. H. 590
V. ——— W. W. 645
V. Pattinson, C. R. 223a
V. ——— H. L., *junr.* 639
V. ——— *Rev.* J. A. 637
V. ——— J. W. 228
V. ——— J. W. 639
V. ——— L. G. 639
——— R. P. D 546
Pattisson, J. H. 142a, 193
W. Patton, S. M. 319
V ——— H. B. 344, 589
Patton-Bethune, D. E. B. 568
——— H. B. 98
——— W. D. P. 50c
V. Pattrick, W. 598
V. Pattullo, T. M. 622
Paul, D. 445
——— E. M. 35, 345
——— E. T. 25, 735
——— G. R. C. 30, 680d
——— G. W. R. 580f
V. ——— J. A. 282
——— J. R. A. H. 334
——— R. S. 745a
V. ——— S. C. 290
——— S. R. 532
V ——— T. A. 611
M. ——— W. F. 100
V. ——— W. J. 612
V. Paulet, C. S. 112
——— F. E. 106
V. Pauli, A. W. F 594a
——— W. K. 604a
V. Paull, J. P. 281
V. ——— J. R. 602
——— Paulson, J. 144, 206
Pauw, F. C. 421
V. Pawle, A. G. 647
V. Pawley, C. J. C. 231
V. Pawsey, H. W. 625
Pawsey, W. I. 734c

Digitized by Google

V. Parman, W. 625
Parton, A. F. P. 743
—— J. 317
V. Payling, R. 627a
Payn, D. E. 466
—— W. A 470
Payne, A. T. 501
—— A. V. 485
—— O. 1440a
—— C. H. 613
—— R. H. 748
—— E. Le F. 701
—— H. 90
—— H. C. R. 693, 713
—— L. S. H. 567
V. —— P. M. 618
—— R. L. 317
V. —— W. A. 230, 686
Paynter, C. H. 91
V. —— W. P. 230
V. Payter, J. E. 595
V. Peace, A. H. 603
V. —— C. W. 625
V. —— D. B. 228
V. —— J. T. 226
V. —— T. S. 228
V. Peacey, Rev. T. 617
Peach, E. 744a
Peachey, W. D. 773
M. Peacock, C. M. 455
—— E. B. 751
—— E. H. 338
—— F. M. 317, 602
V. —— F. W. 108
—— H. B. 745
V. —— H. O. 111
V. —— J. P. 636
—— P. 719
V. —— R. 224
V. —— R. 619
V. —— T. 630
V. —— W E. 630
Peacocke, G. 520
—— G. T. 526
—— J. C. H. 590
—— L. T. 543
—— T. G. 716
—— W. 47c, 238
M. Pead, L. W. 295
V. Peake, G. A. 358a
V. —— H. R. 630
V. —— J. R. 636
—— M. 34, 136
—— W. A. 110
—— W. K. 458
V. —— W. P. 605, 680
V. Peall, G. T. 634
Pearce, C. F. 630
—— C. R. 701
—— F. B. 321
—— J. F. 764
—— R. 410
—— R. B. 630
—— V. 615
V. —— Sir W. G., Bt. 230
—— W. R. 273
Pearce-Serocold, E. 480
—— O. 627a
Peard, H. J. 665
Pearless, C. W. 362
V. —— E. 630
Pears, M. L. 526
—— T. C. 735a
Pearse, A. 669
—— E. 561
M. —— E. V. D. 419
V. —— F. J. 681, 673a
—— G. G. 143a
—— H. F. 615
—— H. W. 596
—— J. L. 469
—— J. W. 777b
M. —— N. L. 448
—— S. 658
—— S. A. 742a
—— T. H. F. 590
V. Pearson, A. 616
—— A. 777a
—— A. A. 733
—— A. C. 721b
Pearson, A. J. 10, 12, 13, 47b, 7 58, 121, 181
—— C. C. 438
—— E. E. 254
M. —— E. H. M. P. 849
V. —— F. S. 594a
—— G., jun. 608a
—— G. 842
M. —— G. S. H. 456
—— H. 449
—— H. D. 246a
—— H. F. A. 747
—— J. 710, 715b
M. —— L. G. 548
—— M. E. 220
—— R. F. 278, 270
M. —— R. W. 316a
V. —— Rev. S. 256
V. —— T. R. 241a, 673a
M. —— W. 335
—— W. 354
V. —— W. A. 606
—— W. B. 346
Peart, C. L. 581
—— D. G. 745
—— G. E. 729
M. Pease, H. R. 338
—— H. T. 715
M. —— J. R. 217g
—— L. T. 435, 718
—— L. W. 465, 704
M. —— W. H. B. B. 372
Peat, W. S. 759
Pechell, A. A. 664
—— C. A. K. 481
—— M. H. K. 480
Peck, A. W. 749
—— E. S. 697
—— F. S. 693
—— H. B. 142, 164
—— J. H. 743a
Pecker, G. 470, 471
Pecknold, A. 534, 525
V. Peczenik, A. L. 112
Pedder, E. W. N. 98
M. —— J. H. W. 451
Peddie, W. J. 223a, 682
Pedler, G. H. 437
Pedley, O. H. 47j, 688
—— S. H. 461
Peebles, A. S. 314
—— D. 763
—— E. C. 801, 802
V. —— W. C. 591
Peeke, H. S. 601
Peel, A. 68, 74a
—— E. J. R. 140a, 152
—— F. 241
V. —— H. E. E. 110
—— H. H. 189, 191
—— R. 768a
V. —— Sir R., Bt. 112
—— R. A. H. 77
M. —— R. F. 396
—— W. C. 81
V. Hon. W. R. W. 631
V. Peele, A. 231
V. —— E. C. 229
V. —— L. C. 219
V. —— W. C. C. 629
V. Pegge, C. 231, 673
Pelle, A. J. 139
—— F. B. 731
—— S. C. F. 734
—— S. P. 732
M. Peiniger, R. F. 2164
Peirse, C. K. 785
M. Pell, A. J. 316
—— B. T. 374
V. —— C. W. 592
Pellew, F. H. 392
M. Pelly, C. H. R. 191
—— H. G. 746
—— J. S. 406
V —— Rev. R. A. 625
Pemberton, A. R. 506
—— C. E. 474
—— E. St. C. 3, 474, 475
—— R. 690
V. Pembroke, A. B. 638
V. —— H. W. 638
V. —— J. 645
V. Pendery, J. 610
V. Pendlebury, W. H. 254
M. Pendleton, H. N. 396
V. Penfold, S. 220
Pengelley, G. F. 717
V. Pengilly, A. 615
Pengree, H. H 128, 158
V. Penhale, W. 108
Penketh, J. 419, 420
Pennefather, W. V. 430
Pennefather Evans, G. 709a
Pennell, H. L. 79
—— H. S. 445
—— R. H. E. 232, 751
Pennethorne, H. E. 130, 184
V. Penney, D. J. 217, 687
V. —— J. W. W 217, 687
Pennington, A. W. 746
—— C. R. 55, 725
M. —— H S.W. 344, 216g
—— R. L. A. 26, 285
M. —— W. A. 291
—— W. H. 761
Penno, F. S. L. 439
V. Penny, Rev. A. 719
M. —— A. F. 295
V. —— A. O'V. 690
—— A. T. 415
—— F. H. 553
—— J. 700
Pennyman, A. W. 365
V. Pennymore, P. G. 610
M. Penrhyn, G. S. G., Lord 560
Penrose, C. 34, 45, 241
—— E. R. 735
M. —— E. S. 443
M. —— W. R. 216a
Pentland, R. C. 561
Penton, A. P. 9, 125
V. —— F. T. 633
—— H. E. 47e, 731
—— R. H. 54, 668
Pentreath, Rev. A. G. 651
M. Pepper, C. 552
—— G. 487
V. Peppercorn, J. H. F. 601
Pepperill, W. A. 778
M. Pepper-Staveley, J. D. 217c
Perceval, C. C. 245
—— C. J. 184, 191
—— E. 777a
—— E. M. 36, 131
—— J. M. 314
—— P. 141, 184
Percival, A. J. B. 286
—— C. V. N. 599
—— J. F. W. 766
M. —— J. M. 412, 671e, 671i
M. Percy, Lord A. M. A. 397
V. —— Rt. Hon. H. G. Earl 1
—— R. F 732, 734b
—— W. F. 591, 598
—— W. F. G. 104
M. Percy-Smith, D. C. 452
—— P. W. 755
—— R 182, 190
Perdue, G. 774
Pereira, A. F. 339, 718
—— C. E. 263
—— F. C. 699
—— G. E. 258
V. Perham, W. E. 602
V. Pereira, Rev. H. H. 592
M. Perkins, A. T. 432
—— E. 51, 249
M. —— E. C. 278
—— A. E. J. 136, 179
V. —— A. F. 618
M. —— A. P. 461
M. —— B. F. 452
V. —— C. 693
M. —— C. A. C. 390
V. Perkins, E. E. 612
M. —— G. D. S. 292
—— J. G. 41
—— J. C. C. 747
V. —— J. T. 8
—— N. C. 738
—— T. 217f
V. —— W. J. 592
V. Pern, A. 918, 680
V. —— E. C. 618
V. Perowne, J. T. W. 627a
V. —— Ven. Archdeacon T. T. 598
Perrean, A. A. M. 1405, 164
—— C. N. 561
—— G. A. 556
Perrin, C. L. 751
V. —— J. 253
V. Perring, T. L. 218
M. Perrott, Sir H. C., St. 379
—— T. 85, 771d
—— W. H. W. 197, 152
Perry, A. 44, 665
M. —— A. C. 492
—— E. L. 607
—— F. 772
V. —— F. F. 606
—— G. E. J. 740
—— H. 777a
—— H. B. P. 336
—— H. W. 122, 704
V. —— J. 602
—— J. C. 770b
V. —— J. T. 626
V. —— O. L. 627
V. —— R. 652
V. —— S. H. 597
—— S. J. C. P. 670b
—— S. W. 770
M. —— W. 396
—— W. C. 144, 180
M. —— W. F. 412
M. Pershouse, F. S. 216
Persse, W. H. 80
Pery, C. C. J. 345
V. Peskett, F. 219
M. —— L. 217d, 717f
—— Petavel, J. W. 246a
—— P. G. 398
V. Peter, R. A. 231
V. —— W. B. 227
Peterkin, A. 602
V. —— E. 591
V. Peters, A. 630
—— C. T. 606
—— C. W. 427, 89
V. —— J. 630
V. —— J. W. 618
—— J. W. P. 8f, 106a
—— L. C. 600, 732
—— P. M. 306
V. —— S. C. 618
Peterson, C. H. 746
V. —— E. W. I. 255
—— F. H. 744
V. Pether, H. 614
V. Pethick, A. H. 230
V. Petley, W. 619
Petre, B. J. 747
—— C. R. 481
—— H. C. 567
V. Hon. J. L. H. 113
V. —— O. H. P. 113
V. Petree, M. 583
V. Petrie, A. J. McL. 235
—— C. L. R. 490
V. —— J. 228
V. —— J. G. 632
—— R. D. 248
V. —— W. A. 641
V. Petter, A. E. 254
—— G. A. 254
Pettifer, T. V. 113
V. Pexton, W. P. 603
V. Peyton, Sir A. F., Bt. 111
—— A. G. 730
—— C. T. 72, 74
—— F. 450
—— J. L. 690
—— L. S. 731

Digitized by Google

Peyton, W. E. 34, 100
——— W. J. 709e
Phayre, A. 737
Phelps, A. 580e
——— M. P. 445
M. ——— P. P. 416
V. ——— W. H. G. 602, 671g, 673
M. Phenoe, H. W 568
V. Phethean, T. P. 627
Phibbs, R. R. 72
——— W. G. B. 531
V. Philip, R. 643
——— T. 644, 671h, 676
V. Philippi, T. h 606
V. Philippe, Sir C. E. G., Bt. 111
M. ——— G. 217b
——— I. 742
V. Philips, A. M. 630
M. ——— B. E. 359
——— B. H. 357
V. ——— F. E. B. 595
V. ——— J. C. 635
——— J. J. 714
——— L. F. 431
M. Philipson-Stow, E. P. 396
Phillipps, C. h. 785
——— P. 719
V. ——— W. W. G. 111
V. Phillips, A. 611
V. ——— A. 658
V. ——— A. J. 631
——— A. L. 730a
——— C. 138
V. ——— C. 681
V. ——— C. E. S. 628
V. ——— E. A. 229
V. ——— E. E. 253
M. ——— E. H. 188
——— E. R. 199, 180
V. ——— Rev. F. A. 598
——— F. T. 723
——— G. E. 244
——— G. F. 832 (1)
V. ——— G. I. 647
M. ——— G. P. A. 252
V. ——— G.R.T. 111, 671g
V. ——— G. T. 647
——— H. de T. 443b, 182
——— H. G. C. 38, 430
M. ——— H. J. V. 286, 354
V. ——— H. P. D. 610
——— H. W. 709, 713e
V. ——— I. 631
——— J., Wt. Off. 772
——— J. C. 240e
V. ——— J. D. R. 634
M. ——— J. G. 216c
M. ——— J. H. 216c
V. ——— J. M. 681
V. ——— J. O. 356e 632
V. ——— Rev. J. R. 610
——— L. H. 301
V. ——— L. J. 10
V. ——— Rev. P. R. 592
M. ——— R. S. 356
——— R. S. 742e
V. ——— R. W. D. 103
——— R. W. F. 73c, 598
V. ——— Rev. S. T. 610
V. ——— T. 631
——— T. 676b, 671
——— T. R. 187, 216p
——— T. V. W. 127, 193
——— W. 144a
V. ——— W. C. 232a
V. ——— W. D. 631
V. ——— W. E. 737
——— W. W. H. 231
——— Phillott, B. C. 739
V. Phillpot, G. F. 624
——— Phillpotts, A. H. C. 127, 150
——— B. S. 248
——— L. M. 140a, 168
V. Philpot, J. E. D. 225
——— Philson, S. C. 666
——— Phippe, C. E. 35, 137
——— C. F. 141, 216p
——— E. V. A. 654
——— H. R. 142, 165
——— P. R. 38, 421
——— Phipps-Hornby, E. J. 199, 165
M. Phipson, C. B. 16a, 216c
M. Phyn, C. S. 607
——— Pickard, F. B. B. 274
V. ——— W. J. 232a
——— Pickard-Cambridge, E. D. 339, 320
V. Pickering, E. H. 603
V. ——— G. T. 113
——— Pickersgill, H. 763a
——— Pickup, W. 144a, 147
V. ——— W. J. 594a, 673
——— Pickwood, E. H. 125, 154
——— Picot, F. S. 485
——— H. P. 83a, 75e, 784
——— Picton-Jones, R. E. 245
V. ——— Pidcock, R. G. 219
——— Pidgeon, F. 327
——— Pierce, C. 701d
V. ——— E. 686
——— F. G. 747
V. ——— H. 253
V. ——— H. H. 353
——— R. 705
——— R. C. 276
——— Piercy, B. H. 97
V. ——— H. E. 163
——— J. M. 421
M. ——— C. P. 448
——— Piers, H. O. 127, 194
——— W. B. 787
——— Pierson, J. E. 40, 617
M. Pigé-Leschallis, J. H. 543
V. ——— Pigot, Rev. J. C. 254
——— Pigott, A. F. H. 406
M. ——— B. W. 493
——— E. B. 34c, 106
V. ——— F. K. 629, 671h, 676
——— G. E. 580f
——— J. C. M. 47f
——— V. R. 354
——— W. G. 167, 635
——— Pigou, F. H. 747
——— Pike, A. E. 594e
——— C. F. B. 246
——— J. S. 632
——— M. J. W. 530
——— S. R. 142a, 200
——— T. 52a, 530
V. ——— W. 632
——— W. N. 435
——— W. W. 663
——— Pilcher, A. J. 245
M. ——— C. F. 456
——— E. M. 639
V. ——— F. J. 254
V. ——— J. 685
V. ——— J. H. W. 627a
——— T. D 19, 47i, 285
V. ——— Pilditch, P. E. 218
——— Pile, L. L. 389
——— Pilgrim, H. W. 604
——— R. P. 253
V. ——— Pilkington, A. J. 659
V. ——— A. B. 630
V. ——— E. S. 110
——— F. C. 100
V. ——— H. 47f
——— Rev. J. G. 596
V. ——— J. K. 224
V. ——— L. E. 620
M. ——— R. 620
——— T. D. 428
——— W. A. C. 140, 180
V. ——— W. L. 110
V. ——— W. W. 620
——— Pilleau, A. L. 748
——— H. C. 275
——— Pilley, W. 102
——— Pilling, Rev. E. H. 650
V. ——— W. 680e
——— Pillow, H. A. 707
——— Pilson, A. F. 563
V. ——— Pilter, W. F. 229
——— Pim, E. H. 140, 168
——— J. 305, 599
——— Pinchard, M. B. 701
——— Pinches, W. H. 666
V. ——— Pinchin, Rev. H. T. 230
——— Pinching, H. H. 34r, 84d, 664
V. ——— Pinckey, A. B. 634
V. ——— Pinder, J. R. 626
V. ——— R. G. 226
M. ——— T. W. 302
V. ——— Pine, F. 623
——— Pine-Coffin, J. E. 450
——— Pinhey, A. F. 740
——— Pinhorn, H. G 390, 718a
——— Pink, F. J. 34, 47f, 273
V. ——— J. E. 618
——— Pinkerton, J. 1
V. ——— Pinkett, F. H. 229
——— Pinkey, A. W. S. 470
V. ——— Pinkney, K. T. 231
V. ——— S. B. 282
V. ——— W. E. 131
——— Pinney, C. F. 568, 648
——— F. W. 602
——— J. C. D. 743
——— B. J. 47j, 298
M. ——— W. 320
——— Pinto, J. O. 699
——— Pinwill, W. R. 295
V. ——— Pipe, A. W. 226
——— H. J. 774
V. ——— Piper, E. J. 34i, 639
——— T. 448
——— Pipe-Wolferstan, E. S 417
——— H. F. 307
——— Pipon, H. 23, 72
——— F. G. 118
——— C. P. W. 737
V. ——— D. 611
——— D. V. 88
V. ——— J. 590, 687
——— W. 770
V. ——— Rev. W. R. 643
M. ——— Pirouet, H. G. 303
——— Pirrie, F. W. 746
——— Pisani, L. J. 594
——— Pitcairn, R. H. 484
——— Pitcher, D. G. 739
V. ——— Pitcle, A. D. 618
——— Pitman, A. C. 87
V. ——— Rev. E. A. B. 606
——— T. T. 96
V. ——— Pitt, C. W. 634, 680
——— T. M. S. 66
——— W 238
V. ——— Pitten, W. H. 34i, 580, 610
V. ——— Pitts, T. 600
M. ——— Pitt-Taylor, W. W. 571
M. ——— Pixley, A. D. 483
——— Place, C. O. 248
M. ——— E. H. 210c
V. ——— W. H. 618
V. ——— Plant, A. U. 353a
——— W. A. 126, 146
——— W. C. T. G. G 105
——— Platt, A. H. 431
M. ——— A. J. F. 418
M. ——— C. S. 448
——— E. H. B. C. R. 317
M. ——— E. J. W. 360
M. ——— H. 360
——— H. E. 682
V. ——— J. O. 225
V. ——— R. E. 281a
——— Playfair, A. 747
V. ——— O. 611
——— C. M. 181, 360
——— E. M. 145a
——— Playfair, F. H. G. 614, 615
——— F. L. 135, 179
——— Hon. G. J. 15, 124, 197
——— N. E. 356
——— W. M. 14, 708
V. ——— Playne, W. H. 103
——— Pleydell-Bouverie, G. 361
——— Hon. J. 74c
——— Plomer, A. D. 398
——— W. H. P. 630
V. ——— Plomley, W. 220
——— Plowden, F. H. 437
——— G. W. C. 726
——— T. C. 745a, 749a
——— W. F. C. C. 733a
——— Plowman, W. 79
——— Plumbe, J. H. 722
——— Plumer, H. C. O. 47g, 497
——— T. H. 734, 735
——— Plummer, E. W. 140a, 173
M. ——— W. Fitz G. 559
——— Plunkett, A. W. V. 490
——— E. A. 306
——— R. H. W. 33a, 71c, 122, 196
M. ——— Poat, W. E. 587
——— Pochin, R. N. 393
V. ——— Pockett, L. W. 231, 600
V. ——— Pocklington, R. 34h, 614, 673
——— Pocock, H. I. 668
——— M. R. 581
——— P. F. 740a
——— Poett, J. H. 33 47g, 421
——— Poignand, G. 8, 47c, 72
——— Poingdestre A. 740
V. ——— Poland, Rev. E. B 255
M. ——— R. F. 275
——— Pole-Carew, R. 65, 261
V. ——— Polkinghorne, J. B. 231
——— Pollard, A. E. St. V. 403
——— B. H. 731
——— C. W. D. 549
V. ——— G. S. 602
——— J. H. 743
——— J. H. W. 350
——— W. C. 736
——— Pollard-Lowsley, H. de L. 248
M. ——— I. de L. 538a
——— Pollard-Urquhart, F. E. R. 124, 150
——— Pollen, S. H. 22, 686
V. ——— Pollitt, A. 635
V. ——— F. W. 625
V. ——— H. 636
V. ——— J. B. 636
——— J. H. 209
V. ——— W. 256a
V. ——— W. 635
——— Pollock, A. J. O. 47e, 549
——— A. W. A. 817
——— C. E. 670
——— C. F. 657
——— E. 15, 131
——— F. G. 735
V. ——— H. 646
V. ——— H. F. 632
V. ——— J. 644
——— J. H. 734
V. ——— R. 645
V. ——— R. M. 107
——— Pollock-Gore, W. A. M. 570
M. Pollok, A. B. 547
V. ——— A. G. 107
M. ——— A. P. 443
——— J. B. 454
——— R. 640, 678
——— W. P. M. 108

Digitized by Google

V. Polson, J. A. 615
——— J. W. 777
V. ——— W. N. 646
Polwhele, R. 34, 246b
Pomeroy, E. J. 580
M. ——— F. K. 377
——— Hon. R. L. 53
V. Pomfret, H. T. 617
Pond, A. D. C. 780
V. Ponsford, G. R. E. 681
Ponsonby, F. E. G. 1, 259
M. ——— G. M. 440
——— J. 263
——— J. G. 47d, 73c, 457
V. ——— Rev. S. G. 351
V. Poock, J. A. 319
Poole, A. E. 95
——— A. J. 200
——— D. 580
——— F. C. 140, 176
——— F. G. 376
——— G. E. 719
——— G. R. R. 74d
V. ——— Rev. R. B. 604a
——— T. 707
V. ——— T. G. 231c
——— W. C. 668
——— W. C. T. 668
V. ——— W. J. R. 24b, 603
——— W. T. C. 749
V. Pooley, E. B. 593
V. ——— F. L. 228
V. ——— W. 606, 677a
Poore, F. H. 717
V. ——— R. A. 115
——— R. M. 92
V. Pope, A. R. 690
M. ——— E. A. 434
M. ——— F. 509
M. ——— M. E. W. 495
——— T. H. 606
——— S. 774
——— W. W. 662
Pope-Hennessy, L. H. R. 488
M. Poppelwell, H. F. W. 433
Popplestone, W. H. 144a, 216a
Porcelli, A. 238
M. ——— A. R. C. 808
Porch, C. P. 894
Porcher, A. F. 141, 196
——— C. G. 854
V. Porritt, A. 124
V. ——— A. T. 613
Port, C. A. 217
Portal, B. P. 22, 102
M. Portarlington, L. G. H. S., Earl of. 851
V. Porteous, A. 645
——— C. A. 726
——— C. McL. 746
V. ——— G. D. 607
V. ——— J. 645
——— J. E. 730a
——— J. J. 128, 170
Porter, A. R. 713
——— A. S. M. 451
——— C. L. 278
——— F. 445
——— F. J. W. 609
——— G. A. 30, 277
——— G. M. 241
V. ——— G. S. 596
V. ——— H. 220
——— H. A. 104
V. ——— H. O. 594a
——— H. E. 75d, 736a
——— H. E. B. 670
V. ——— H. R. M. 113
V. ——— J. F. 605, 678, 683
V. ——— L. L. 683
——— M. L. 481
——— R. 663
V. ——— R. S. 608
——— R. W. 437
——— T. C. 84
Porterfield, R. D. 144a, 216a
M. Portland, Most Noble W. J. A. C. J., Duke of 445
V. Portman, Hon. C. B. 108
——— Hon. G. B. 95
V. ——— H. B. 108
V. ——— W. H. B., Visct. 112
V. Postans, E. W. 220
M. Postlethwaite, G. 428
V. Pothury, F. J. 600
M. Potts, A. D. E. 368
V. ——— M. 614
V. ——— W. H. 34b, 614
M. Potter, C. C. H. 140
V. ——— C. L. 647
——— G. 762
V. ——— G. W. 592
——— H. 28, 707
——— H. C. 299
V. ——— H. L. 229
——— H. W. R. 338
V. ——— H. Y. 222
——— J. T. 314, 315
Pottinger, E. C. 138
M. ——— E. T. 201
——— R. S. 749
Potts, F. 186, 191
——— H. C. G. 381
V. ——— H. R. 591
——— J. W. H. 136, 146
V. ——— Rev. J. 613
——— W. T. 466
V. Poulter, A. T. 631
——— D. R. 140b
Poulton, A. F. 813
Povah, J. R. 74d
V. Powel, R. 610
Powell, A. ff. 129, 175
——— A. L. 104 (2)
V. ——— A. T. 627a
——— B. A. W. 714
V. ——— C. C. 610
——— C. H. 736
——— C. K. 660
V. ——— D. 624
V. ——— E. 225
M. ——— E. A. L. 336
——— E. E. 669
——— E. W. M. 140a, 151
M. ——— F. E. 34c, 483
——— F. 734c
——— F. 768b
——— F. A. L. 181
——— G. 260
M. ——— G. R. 291
V. ——— H. 602
——— H. G. 450
——— H. H. 336
——— H. L. 136, 199
——— J. 659
V. ——— J. A. T. 634
——— J. J. C. 144
V. ——— J. L. G. 614
——— L. L. 605
——— N. J. H. 746a
M. ——— O. M. 503
——— S. 260, 665
——— S. H. 244
V. ——— T. G 610
V. ——— T. M. J. 621
V. ——— W. 621
——— W. B. 746
M. Powell-Cotton, P. H. G. 287
Powell Williams, J. 2
M. Power, A. E. N. 753
——— A. R. 466
V. ——— D'A. 671g
——— E. D. Le P. 570
——— E. R. 660
——— F. E. 453
M. ——— Sir J. E. C. Bt. 240
——— R. E. 279
——— R. 666, 670b
Powis, H. 318
Powles, T. 761
Powles, T. W. 128, 190
Powlett, N. 72a, 122, 216a
——— T. C. C. 453
V. Pownall, Very Rev. G. P. 648
V. ——— J. B. 635
——— W. E. 654
M. Powney, C. Du P. P. 416
M. Powys, Hon. J. 455
——— J. L. 438
——— M. O. W. 456
M. Powys-Keck, H. J. 452
Poynder, C. E. 26, 47a, 735
——— G. F. 661
——— G. W. 274
——— J. L. 697
Poynter, A. V. 367
Poynton, E. M. 817
M. Poyntz, H. S. 447
——— H. W. 446
Poyser, R. 28, 714
M. Praed, B. C. 456
V. Praegar, H. J. F. 222
Prain, D. 693
Prall, C. B. 696
——— S. E. 701
Prasad, K. 695
Pratt, A. 701
——— A. C. 371
——— A. G. 443
——— A. S. 136, 170
——— E. G. W. 750
V. ——— E. H. 636
——— E. St. G. 501, 502
V. ——— F. 635
M. ——— Lord G. M. 459
——— H. A. 35, 135
——— H. R. E. 581
——— J. B. T. 366, 367
V. ——— J. D. 648, 678a
——— J. J. 693
——— M. 452
——— S. C. 474
M. ——— W. G. 439
——— W. S. 45, 659
V. Pratt-Barlow, A. 111
——— B. F. P. 421
V. Preece, P. J. 647
Prendergast, C. G. 742a
——— C. L. 754
——— D. G. 34, 435
——— F. 136
——— F. L. 732
——— G. N. 479
M. ——— J. A. 216a
——— J. H. 25, 75b, 737
——— T. J. W. 343
——— W. H. 745a
Prentice, J. 761
——— H. 345
——— R. E. S. 506
V. ——— T., 2nd Lt. 591
V. ——— W. G. 644
Prentis, W. S. 749a
M. Prescott, Sir G. L., L. B., Bt. 373
——— J. R. 448
M. Prescott-Decie, C. 136, 191
M. ——— F. 357
——— Presgrave, E. R. J. 75c, 735
V. Press, A. G. 598
——— Pressey, A. 740
——— Prest, E. P. 813, 601
V. ——— J. J. 249
V. Preston, A. C. 648
——— A. F. 18, 656
——— A. T. 237
——— D'A. B. 181, 217
——— E. E. 750
V. ——— E. H. 636
——— F. G. 75e, 734
——— G. A. 749
M. ——— G. C. 212
V. ——— J. 236
V. ——— J., jun. 596
V. ——— J. 639
——— J. E. 75e, 734
V. Preston, J. W. 599
——— S. 550, 552
V. ——— Rev. W. 608
M. ——— W. D. 216a
——— W. J. P. 474
V. Pretty, W. T. 601
Pretyman, G. T. 59, 74
V. Previté, E. J. 599
Prevost, E. W. 231a
——— G. H. 760
——— L. de T. 477
——— W. 99
Price, A. J. 331
——— B. G. 294
V. ——— C. H. 331
——— C. H. U. 740
V. ——— Rev. C. L. 631
——— C. U. 747
V. ——— C. W. M. 631
M. ——— E. A. U. 396
V. ——— F. D. 353a
——— G. 691
——— G. D. 321
V. ——— H. P. 631
V. ——— J. 353a
——— J. 767
——— J. D. A. 764
——— R. 144a, 217b
——— R. 490
M. ——— R. J. S. 250
——— R. K. 278
——— T. H. F. 399
——— T. R. C. 432
V. ——— W. 502
——— W. L. 693
——— W. S. M. 13, 556
V. ——— W. T. 647
Price-Dent, P. H. 310
V. Prichard, A. W. 612, 675b
——— C. S. 453
——— G. F. 306
——— G. P. M. 75c, 735
——— H. C. 326
——— H. C. 474, 453
V. ——— J. R. 609
V. ——— R. A. 209, 675a
Prickard, H. S. 491
Prickett, T. 24, 47d, 72b
V. Pride, W. H. 597
Prideaux, F. B. 749a
——— P. E. 580
——— R. A. 26, 760
V. ——— Rev. W. A. 356
——— W. F. 729
M. Prideaux-Brune, C. R. 324
Pridham, F. 702
——— G. B. 245b
V. Pridmore, E. L. N. 225
——— W. G. 700
Priestley, C. E. N. 745a
——— E. J. K. 126, 182
——— F. J. B. 736a
——— G. W. 741
——— H. W. 739
——— P. 299
V. ——— T. 327
V. Prince, A. J. 353a
V. ——— F. T. 636
——— W. C. S. 747
V ——— W. G. 616
Pring, J. 746
Pringle, A. 733a
——— C. H. 406
——— G. O. S. 75d, 737
——— H. G. 142
——— J. W. 313
——— R. 715
M. ——— V. E. 585
Prinsep, A. R. 54, 753
——— D. G. 181, 221
Prideaux, L. H. 489, 636
Prior, A. W. 488
V. ——— B. H. L. 508
——— W. 735
M. ——— G. B. 443
——— G. U. 47b, 55
——— H. M. 736a

Digitized by Google

V. Prior, H. T. 631
——— J. E. H. 6, 73a, 419, 493
M. ——— J. H. 252
V. ——— J. T. 631
V. ——— L. 591
——— P. 5
——— W. 733
V. Prismall, E. 630
Prissick, C. 761
Pritchard, A. B. 737
——— A. G. 740
M. ——— B. E. A. 213
——— C. C. H. 278
V. ——— C. F. 633
——— C. G. 141, 192
——— O. H. 740
V. ——— E. 619
M. ——— E. W. 551
——— F. V. L. 761
——— H. E. 742a
V. ——— H. G. 633
——— H. L. 245b
——— H. T. 745
——— O. B. 450
V ——— W. 626, 680
M. Pritchard Rayner, J. H. 250
V. Pritchett, E. H. 674
V. Protert, J. M. 621
V. Probyn, C. 632
——— D. G. 140a, 116
——— J. E. S. 405
V. ——— P. C. 632
——— P. J. 670b
V. Procter, *Rev.* C. T. 614
V.t ——— *Rev.* F. H. 220
V. ——— G. 643
M. ——— F. W. 359
V. ——— H. E. 619.
V. ——— H. S. 225
V. ——— W. B. 639
V. Proctor, A. 628
M. Proctor-Beauchamp, *Sir* R. W., *Bt.* 185
V. Profeit, A. 643
——— C. W. 670a
Propert, D. J. 509
Prosser, J. 774
V. ——— J. W. 610
V. ——— T. G. 610, 651
——— W. 773
Prothero, A. G. 430
——— F. L. 430
Protheroe, M. 1, 728
——— T. 610
Protheroe Smith, H. B. 422
Proudfoot, A. W. 732
V. ——— D. Y. 623
——— J. G. 730a
——— W. L. 396, 396
V. Proudfoot Macneill, H. 644
V. Proudlove, E. 650
P. Provan, J. 236, 673
M. Prower, J. E. 232
Prowse, C. E. 318
——— G. W. T. 398
M. Pryce, A. H. 360
V. ——— C. ap R. 640a
——— D. D. 732
——— H. E. ap R. 581
M. ——— W. C. 471
Pryce-Browne, W. H. 724
Prynne, H. V. 670a
——— R. P. 728
V. Pryor, F. V. M. 614
Puckle, J. 586f
M. ——— T. N. 395
V. ——— W. E. 646
V. Pudsey, H. F. 281a
V. Pugh, E. 595
V. ——— *Rev.* G. A. 635
V. Pulford, R. B. 728, 736
V. Pullar, E. 623
V. ——— F. J. 623
Pulleine, H. P. 362
Pullen, A. F. 134, 191
V. Pulley, C. 75c, 733
Pulling, *Rev.* E. H. 652
V. Pulman, *Rev.* W. W. 602
M. Pulteney, R. P. 440
——— W. P. 34a, 266
V. Purcell, *Rev.* H. N. 231
——— M. H. 237
M. Purcell Fitz Gerald, G. 235
Purchas, C. 703
——— E. P. C. 322
——— W. R. 737
V. Purdom, J. R. 610a
Purdon, D. W. 75d, 735a
M. ——— E. W. 575
——— H. G. 449
——— J. J. 373
Purdy, E. 128, 153
V. ——— T. W. 593
V. Purser, T. H. 627
Pursglove, R. 771
Purvis, A. B. 127, 178
V. ——— *Rev.* E. H. 603
——— E. W. M. 524, 753
——— J. 447
——— R. J. E. 744
——— J. A. R. 538e
——— J. H. 506
M. ——— J. R. 204
——— J. S. 244
M. ——— R. W. 203
Pusey, E. B. 342
V. Putney, J. 614
V. Puttick, W. 218
Puxley, H. O. L. 271
V. Pyatt, G. H. 111
Pye, F. 332, 323
——— J. 770a
——— W. E. 445
M. Pyle, G. H. A. 317g
Pym, E. H. 349b
——— F. H. N. 35, 719
——— H. R. L. 718
——— J. B. 537, 723
V. ——— G. 638
V. Pyman, W. A. E. 231
Pyne, C. E. M. 37, 290
——— E. E. 734f
——— W. M. 246a

Q.

Quain, A. 208
——— J. 140, 200
Qualtrough, W. J. 502
Quayle, W. A. 691
V. Quennell, *Rev.* W. 635
Quentin, W. 75e, 736
Queripel, A. E. 76d, 714
——— T. J. 772
Quick, A. 765b
V. ——— J. 600, 587
Quicke, F. C. 79
——— W. H. 700
Quill, B. C. 497
——— J. J. 731
——— R. H. 669, 670a
M. Quilter, J. A. C. 336
Quin, R. P. W. 410
——— T. 739
——— W. J. 754
——— W. 216h
Quinlan, F. 769
——— P. 768a
——— T. 770
Quinn, E. T. 773
——— J. J. P. 747
Quinton, F. W. D. 36, 136
——— W. W. 671a
Quirk, J. O. 471, 429

R.

Raban, E. 34e, 233
V. Rabone, A. J. 619
Raby, M. H. B. 135, 193
Radcliff, S. G. 739a
Radcliffe, A. E. 261
——— A. W. T. 738a
M. ——— F. J. 347
——— F. W. 422
——— G. B. E. 752
——— J. F. 510
V. ——— J. G. 213
M. ——— J. H. F. 519
——— N. R. 510
——— P. J. J. 345 353
——— P. P. de B. 142, 168
——— R. E. L. 135, 183
——— R. P. 118
——— W. C. A. 133
——— *Sir* W. P. 347
——— W. S. W. 469, 629
Radclyffe, C. E. 563
——— C. P. F. 510
M. ——— C. R. E. 424
Radford, F. J. 446
M. ——— J. 447
——— O. C. 75e, 733
M. ——— R. H. 473
Radice, A. H. 332
V. Radley, W. L. 643
Rae, A. M. 761
V. ——— J. 642
V. ——— J. G. 642
Rafter, W. 773
M. Raglan, G. FitzR. H., *Lord* 352
Rahilly, J. R. 671c
Raikes, A. E. H. 34d, 436
——— F. D. 733
——— F. S. W. 565
V. Raincliffe, W. F. H., *Visct.* 113
M. Raines, G. P. R. 585
——— *Sir* J. A. R. 378
V. ——— R. 251a
Rainey, E. F. 740
——— R. M. 75d, 739a
V. Rainie, *Rev.* W. 607
V. Rainier, J. L. 618
——— N. R. J. 697
Rainsford, J. A. G. 742a
——— M. E. R. 535, 536b
——— S. D. 126
——— W. J. R. 660
Rainsford-Hannay, F. 341
——— R. W. 35, 43a, 72a
Raitt, A. D. 274
——— F. J. 722
——— G. D. C. 718
——— H. A. 417
——— H. G. B. 742
V. Rake, J. E. 618
V. Ralli, A. M. 609
——— A. S. 97
——— J. 270
Ralph, A. C. 748a
——— A. J. 748a
Ralston, R. W. 494
——— J. 337
——— T. B. 611
V. Ralston-Patrick, R. 167
Ramage Dawson, W. H 140c, 200
Rambaut, B. R. R. 142a, 216p
Rampini, F. C. 747
V. Ramsay, A. A. 640
——— A. D. G. 336
M. ——— *Hon.* C. M. 210
M. ——— F. W. 217c
V. ——— F. W. 613
——— G. 697
V. ——— G. B. 611
——— H. L. 734
——— H. M. 755
——— H. M. 238, 667
M. ——— J. 321, 671i
——— J. 741
V ——— J. G. 734
V ——— J. R. 110
Ramsay, R. W. 774
V. ——— T. 640a
——— T. B. 568
V. ——— W. 500
——— W. A. 89
——— W. A. 775
M. Ramsbottom-Isherwood, C. E. 354
V. Ramsden, A. J. 638
——— C. J. 510, 511
——— H. 140c, 153
——— H. F. S. 22, 735
M. ——— H. K. 587
V. ——— *Sir* J., *Kut.* 593
V. ——— *Sir* J. W., *Bt.* 332
——— P. E. 143, 180
V. Rance, D. H. 624
——— G. 290
V. ——— J. L. 624
V. ——— *Rev.* W. 619
V. Randall, H. J. 631
——— J. 747
——— J. R. 774
——— R. 653
M. ——— R. W. 535
——— *Rev.* W. S. 652
V. Randell, A. J. 634
V. ——— *Rev.* T. 639
Randolph, A. F. 473
——— A. H. 724o
——— F. A. 435, 154
Ranken, G. P. 738
V. ——— *Rev.* H. 607
V. ——— T. 631
Rankin, C. H. 92
V. ——— G. 610a
V. ——— J. 622
V. ——— J. R. L. 629
——— R. F. 30
M. Rankine, W. L. C. 743
Ranking, G. S. A. 602
——— W. L. 5, 789
V. Rannie, R. 644, 679
Ransford, C. 765
V. Ransom, F. P. F. 601, 678a
——— J. M. 739a
Ransome, R. S. 359
Raper, A. G. 8a, 65
V. ——— R. G. 61
V. Raphael, F. M. 426
M. Rasbotham, D. A. 472
M. Rashleigh, C. B. 216a
M. ——— *Sir* C., *Bt.* 216a
V. Ratcliff, R. F. 637
V. ——— R. H. 110
V. Ratcliffe, R. 637a
V. Rathbone, A. R. 228
V. ——— M. P. 609
V. ——— R. C. 220
Rathborne, H. R. 711, 713d
V. ——— *Rev.* J. 230
——— W. R. 20, 72
M. Rathdonnell, T. K., *Lord* 518
Raugan, A. H. 671e
Rattigan, H. W. 306
Rattray, C. 747
——— H. B. 749
——— R. H. 736a
Raven, A. W. N. 748a
V. ——— *Rev.* B. W. 601
——— J. C. H. 539
V. ——— T. P. 593
Ravenhill, C. 140b, 172
——— E. E. 377
——— E. H. G. 7, 73, 442
——— F. T. 126, 179
——— H. S. 350, 351
——— H. W. 142, 300
V. Ravenor, H. T. 624
Ravenscroft, H. V. 34, 490
M. ——— L. B. 447
Ravenshaw, C. W. 738a
——— H. A. 735
——— H. S. L. 309
Ravensworth, H. G. *Earl of.* 110
Raves, B. A. 653
——— B. A. 65

Digitized by Google

V. Raw. W. E., St. M. 676, 681a
V. Rawles, H. O. L. 681
Rawling, C. G. 815
M. Rawlings, H. T. 492
M. ——— J. 216a, 671i
Rawlins, A. K. 749
M. ——— E. B. 319
M. ——— F. H. 250
——— G. W. 739a
——— H. de C. 399
——— R. W. 454
Rawlinson, C. B. 745
——— G. B. M. 398
——— Sir H. S., Bt 14, 47j, 262
V. ——— J. 613
——— W. C. W. 38, 805
——— W. R. 298
Rawnsley, C. 580d
——— G. T. 668, 689a
V. ——— H. D. 616
Rawson, C. C. 287
M. ——— E. A. 484, 671g, 671i
——— H. E. 289
V. ——— R. H. 110
——— R. I. 382
Rawstorne, G. A. L. 713
——— L. 92
V. Ray, A. E. 627a
V. ——— A. J. 502
V. ——— F. J. G. C. 108
——— G. G. O'N. 289
——— G. L. S. 286, 287
V. ——— Rev. J. 508
——— M. R. E. 580j, 744
Raye, D. O'C 690
V. ——— J. J. A. V. C. 634, 671i, 678b
Rayment, G. J. R. 714
Raymer, R. 41
Raymond, F. 715
——— G. 668
——— H. E. 342
——— H. P. 269
——— Rev. P. F. 651
——— R. H. 748a
——— R. W. 715
Rayner, H. 260, 666
V. ——— G. P. 110
Raynes, E. V. 150
Rea, F. W. 744
——— J. 365, 610a
——— J. T. 654
V. ——— T. S. 254
M. Read, B. M. 356
——— H. 738a
——— H. G. 317i
V. ——— H. S. 594a
——— H. W. K. 670
——— J. 475, 476
——— J., Wt. Of. 772
——— J. A. 34g, 327
M. ——— J. M. 356
——— J. W. 777
——— W. 777b
V. ——— W. J. 761
Reade, A. B. 429
M. ——— D. E. P. H. 356
——— E. R. 390, 613
V. ——— G. 608a
——— G. E. 754
——— H. T. 1
——— J. B. C. 1
——— P. N. G. 140b, 172
——— R. N. B. 47i, 469
——— W. L. 668
V. ——— W. P. 608a
Reader, F. W. 535
V. Reading, Rt. Rev. J. L. Bishop of 624
Ready, B. T. 480
——— P. F. 458
V. ——— W. J. 598
V. Reakes, Rev. D. 319
Reardon, J. T. 771
Reavell, G. 594
Reay, C. T. 489
——— E. H. J. 26, 485
V. ——— Rev. T. O. 220
Rebeiro, S. 701d
V. Reckitt, E. B. 223, 671g, 675a
——— J. D. T. 664
Reddie, A. J. 362
——— J. M. 386
M. Reddy, S. 300
V. Redfern, C. H. 635
——— P. Y. 140
Redhead, G. 708b
Redl, E. A. F. 749a
Redman, T. 770a
V. Redmayne, R. A. S 219
Redpath, J. T. 777a
Redstone, J. H. 459
M. Redway, G. W. 475
Reece, J. D. 562
V. ——— Rev. J. F. 609
——— R. J. 217i
M. Reed, C. J. 217
——— E. M. 26, 780a
——— F. 777
——— H. L. 139, 160
——— H. T. 327
V. ——— J. A. 625
V. ——— R. 610a
V. ——— Rev. S. 603
M. ——— W. B. 307
V. Reeder, Rev. W. T. 235a
Reeks, J. A. 445, 446
V. Rees, A. 316, 678
V. ——— C. H. 609
——— F. F. N. 246
V. ——— J. H. 261, 678b
——— J. V. H. 47
V. ——— Sir J. 643
V. ——— T. 621
V. ——— W. D. 622
V. Rees-Webbe, M. O. N. 454
Reeve, Rev. J. A. 592
——— J. S. 210, 456
——— W. T. M. 549, 550
M. Reeves, E. H. 464
V. ——— E. J. 218
——— F. C. 607
——— F. S. 279
V ——— H. W. 647
——— J. 47e, 529
——— P. E. S. 549
M. ——— T. E. R. 372
M. Reeve-Tucker, W. R. 34a, 215
Reger, F. P. 338
V. Reisch, J. 223a
M. Reichwald, W. F. 216a
M. Reid, A. 504
V. ——— A. 630
——— A. 770a
——— A. J. F. 731
——— A. S. 691
V. ——— A. St. G. C. 648
V. ——— A. T. 623
——— C. C. 740
——— C. L. O. 744
V. ——— D. J. 224
——— D. P. S. 449, 630
V. ——— D. T. 623
V. ——— E. 632, 686
——— E. R. 711, 718a
——— F. J. 724a
——— F. M. 515
——— F. W. 671f
——— G. H. 773
V. ——— H. 254
V. ——— H. 612
——— H. A. 92
——— H. A. 137
V. ——— H. C. 671i, 685, 689a
——— J. 710d
——— J. 711, 718d
V. ——— J. 640
V. ——— J. 501
V. ——— J. 643, 675a
V. ——— J. A. 611
——— J. H. E. 395
——— J. J. 764a
——— J. L. 84
V. ——— J. L. 642
V. ——— J. M. 654
V. ——— J. R. 603
Reid, J. W. 136, 722
——— L. H. 737
——— S. 580h
V. ——— W. M. N. 640a
Reigate, A. 770a
Reilly, B. L. P. 732
——— C. C. 665
——— Rev. C. F. 649
——— C. W. 668
——— E. W. 608
——— J. 78, 714
——— J. 580h
——— J. A. H. 580d
——— J. M. T. 377
M. ——— R. E. D. 75c, 733a
Reily, A. Y 668a
V. Reinhardt-Anderson, G. 596, 684
V. Reiss, A. E. J. 110
——— E. L. 84
M. Reith, R. A. 280
Relf, J. 770b
Rellie, W. A. 764
V. Remer, H. A. 608a
V. Renals, Sir J., Bt. 592
Rendall, J. 217g
V. ——— W. 108
V. Rendle, C. E. B. 600
M. Rendlesham, F. W. B., Lord 155
Rennick, A. de C. 730a
M. ——— A. de C. 280
——— F. 734
——— R. H. F. 730
Rennie, C. J. 306
——— G. A. P. 481
V. ——— J. C. 642
——— J. G. 484, 485
V. ——— M. S. 611
V. ——— R. B. 647
——— S. J. 603
Renny, A. MacW. 47g, 733a
——— G. B. 733a
——— G. M. 418
——— H. 451
——— S. M. 133
Rennyson, W. J. 777a
Renny-Tailyour, H. W. 238
——— T. F. B. 243
V. Renshaw, C. A. K. 608
V. ——— J. E. 679, 689a
V. ——— W. A. 608, 661
Renton, C. C. 746
——— E. I. 764a
——— E. 766a
——— R. R. 741
Renwick, C. H. 301
Reporter, M. E. 666
Repton, F. W. 738
Retallick, J. M. A. 580j, 735
Rettie, W. J. K. 139, 160
V. Revill, W. C. B. 109
Rew, A. R. O. 494
——— C. E. D. O. 579
——— H. G. 624
M. Reynard, E. H. 588a
Reynolds, A. R. 344
V. ——— B. L. 624
V. ——— C. L. 223
——— E. O. 66c
——— E. S. 720
V. ——— F. 225
——— F. R. 242
——— H. C. 47e
V. ——— H. F. 608
——— J. 44
——— J. C. 429
——— J. H. 671c
——— P. G. 85
M. ——— S. 360
——— S. L. 580e
——— T. 510
——— T. G. O. 374
M. ——— T. J. 564
V. Reynoldson, T. C. 281a
V. Rhind, J. 642
Rhodes, B. M. 133, 167
Rhodes, E. 14, 35a, 457
M. ——— F. 190
——— F. M. J. D. 398
——— F. W. 68, 73
M. ——— H. V. 460
——— J. E. 481
——— J. H. A. 662
M. ——— W. 455
V. ——— W. A. 601
V. ——— W. McT. 232a
——— W. T. B. 481
M. ——— W. W. 433
Riach, A. H. D. 246a
——— G. H. 143, 216f
——— M. S. 517
M. Riall, C. P. B. 328
Ricardo, A. St. Q. 376
——— F. C. 257
V. ——— G. C. 107
——— H. 63, 257
——— H. G. 180, 221
——— H. W. B. 102
——— L. F. 93
——— W. F. 78
M. Riccard, J. S. 215a
——— C. B. J. 562
Rice, C. 630
V. ——— D. 229, 678b
——— G. B. H. 530, 532
V. ——— G. C. D. 614
——— G. W. 135, 222
——— H. A. H. 750
M. ——— H. A. R. 572
——— H. G. 580e
——— H. R. 442
M. ——— R. J. 558
——— S. K. B. 751
——— S. M. 751
——— S. R. 244
M. ——— Hon. W. F. 217c
——— W. R. 1
Rich, C. C. 134, 150
M. ——— C. E. F. 397
——— C. L. M. 26, 740
——— E. T. 247
——— H. H. 45a, 133
V. ——— Rev. J. 634
V. ——— M. R. 645, 687
——— W. H. D. 737
Richards, A. C. 414
——— A. W. M. 87
——— B. O. 396
——— C. H. 453
V. ——— D. T. 221a, 635
——— E. D. G. 417
——— E. W. 743a
——— G. W. 458, 640
——— H. A. D. 410
——— H. C. 103
——— H. M. 405
——— H. M. 358
M. ——— H. W. 276
V. ——— Rev. Preb. H. W. P. 647
V. ——— J. H. 595
M. ——— J. L. 574
——— J. R. H. 273
——— J. S. 745
——— M. C. 256
V. ——— R. 631
M. ——— R. E. L. 380
M. ——— S. E. B. 392
V. ——— S. S. C. 647
V. ——— T. 594a
——— V. A. 309
——— W. 406
V. ——— W. C. 600
V. Richardson, A. 617
——— A. E. 715
——— A. F. G. 425
——— A. J. 474, 525
V. ——— A. M. A. 593
V. ——— C. 255, 675a
——— C. W. 133
——— C. W. G. 748
M. ——— E. E. 217a
M. ——— E. H. 323
M. ——— E. J. 535
——— E. J. 77

Digitized by Google

Richardson, F. 144, 149
——— F. B. W. 737
V. ——— F. H. 223
——— F. J. 546
V. ——— *Rev.* G. F. 601
——— G. L. B. 730*e*
M. ——— H. G. 557
——— H. L. 743
M. ——— H. S. 337
——— J. 506
——— J., *Wt. Off.* 766*b*
——— J., *Wt. Off.* 767
——— J. B. 30, 55, 75*a*, 118
V. ——— *Rev.* J. B. 596
——— J. J. 93
M. ——— J. M. 217*f*
M. ——— J. W. 344
——— L. J. 99, 105*e*
V. ——— P. T. 590
V. ——— P. W. 688
——— R. 580*i*
V. ——— R. E. S. 605
——— R. M. 99
V. ——— T. M. 594
M. ——— T. W. 671*i*
V. ——— T. W. 633
V. ——— W. 597, 650
V. ——— W. 231*e*
——— W. D. 19, 580*a*
——— W. F. 301
V. ——— W. G. 594, 689
——— W. K. 353
——— W. St. J. 735
M. ——— W. T. 483
Richardson-Griffiths, C. du P. 381
Richer, F. A. 100
Richey, F. W. 143*a*, 216*c*
——— T. D. 144*a*, 180
Richmond, G. 249*a*
V. ——— J. A. 611
——— B. O. 6*a*, 708
V. ——— *Rev. Canon* T. K. 616
M. Richmond-Parry, F. C. 396
M. ——— L. E. 295, 396
M. ——— W. K. 396
Rickard, F. M. 141, 180
——— G. H. 143
——— V. G. H. 558
Rickards, E. 82
——— F. S. H. 561, 606
V. Rickerby, T. E. 258*a*
V. Ricketts, E. E. 258*a*
——— H. C. 745
——— J. T. 766*b*
——— L. H. 743
——— P. E. 743
——— R. L. 751
——— R. R. 580
——— T. F. W. 549
——— W. S. P. 701
V. Rickford, C. W. H. 280
V. Rickinson, A. G. 282
V. ——— M. 282
Rickman, A. P. W. 431
M ——— A. W. 276
——— G. E. 358
——— S. H. 570
Riddell, A. E. 446
V. ——— E. F. 110
M. ——— E. P. A. 283
——— E. V. D. 141, 216*p*
M. ——— G. A. 496
——— H. J. 749*a*
——— J. F. 235
V. ——— J. S. 678*a*, 686
——— R. B. 216*c*
V. ——— T. R. 616
——— T. T. 765
——— W. C. 561
——— W. H. 339
M. Riddell-Carre, R. G. 353
V. Riddoch, D. S. 611
Rideout, F. C. W. 788
Ridgeway, E. W. C. 581
Ridgeway, *Rt. Hon.* Sir J. W. ——— R. K. 24, 476, 731
V. Ridgway, J. C. 630
V. ——— J. H. 630
——— R. T. I. 746
Riding, G. E. C. 769
M. Ridings, C. 370
Ridley, C. P. 489
——— E. K. 421, 630
V. ——— G. A. 638
——— H. M. 92
V. ——— W. 639
Ridout, C. 766*b*
——— D. H. 345
V. Ridpath, A. L. 633
——— H. 632
V. Rigby, *Rev.* F. W. C. 219
——— G. C. 486
V. ——— J. A. 124, 671*h*, 678*b*
——— J. C. H. 734
V. ——— J. W. 627, 678*b*
——— P. G. 446
V. ——— R. A. 254
M. ——— W. L. 359
V. Rigden, W. P. 218
V Rigg, C. 281
——— O. D. 818
V. ——— R. 216
——— R. A. 136, 198
V. ——— W. J. 596
V. Riggall, F. 509
——— F. W. 509
V. Rigge, J. A. 624
Riglen, J. 764
M. Riley, A. J. 330
V. ——— *Rev.* C. O. L. 224
V. ——— *Rev.* E. 617
V. ——— H. 112
M. ——— R. 483
——— T. 9*a*, 479, 566
Rimington, J. C. 244
——— M. F. 91
Rind, A. T. S. A. 781
Ring, J. 659
Ringe, R. H. 715
M. Ringer, C. H. N. 34*c*, 392
Ringland, J. 777*a*
M. Ringrose, R. T. 337
Ringwood, H. 393
M. ——— H. P 34*c*, 716*g*
V. Rintoul, D. 253*a* (2)
V. ——— P. 612
V. Rioch, D. 256
Riordan, J. 664
——— M. 766*b*
——— W. E. 21, 656
Ripley, G. E. 458
V. Ripon, *The Most Hon.* G. F. S. *Marquis of* 603
Rippon, G. 76*d*, 789
V. Rishworth, A. R. 616
Rising, R. E. 382
Risk, E. J. E. 663
——— F. B. E. 580
V. Ritchie, *Rev.* A. 642
——— A. B. 19, 510
M. ——— B. 525
——— C. Mac I. 140*d*, 156
——— C. O. 418
——— H. W. 491
——— J. 725
V. ——— J. 645, 678*a*
——— J. 668
V. ——— J. F. 104
——— J. M. 607
V. ——— J. R. 35, 185
V. ——— J. W. 642
M. ——— R. B., *junr.* 575
V. ——— *Rev.* R. S. 114
M. ——— W. H. 211
V. ——— W. S. 644
V. Ritson, C. S. 282
V. ——— J. R. 639
——— W. H. 594
V. Rivaz, V. 729
V. Rivers, C. R. 110
——— J. H. 670
Rivett-Carnac, E. H. 735
——— J. H. 1
——— J. S. 751
——— S. G. 346
——— P. T. 401
V. Rivington, C. P. 630
V. ——— *Rev.* T. 594*a*
M. Rivis, J. C. 344
V. Rix, W. J. 598
V. Rixon, W. A. 620
V. Rix Speiman, W. W. 598
M. Rizzo, V. 588*a*
Roache, J. M. 705
Roberts, C. J. 735*a*
Robb, A. K. 502
——— F. S. 3, 47*i*, 501
M. Robbins, G. B. 352
——— H. E. 731
——— H. J. 660, 670*b*
——— S. 769
V. Roberton, J. G. 640
V. Roberts, A. 107
V. ——— A. 225
V. ——— A. 600
——— A. 747
V. ——— A. C. 219
——— A. C. 394
——— A. E. 695
——— A. N. 590*d*
——— A. W. 754
M. ——— B. M. L. 557
——— C. P. 140*d*
——— E. 15, 708
V. ——— E. S. 601
V. ——— F. 47*d*
V. ——— F. H. 610
——— *Hon.* F. H. S. 18, 481
——— *Rt. Hon.* F. S., *Lord* 18, 46, 48, 143, 216*e*, 233*a*, 447, 633
V. ——— F. W. 596
V. ——— *Rev. Canon*, G. 631
——— G. B. 246*a*
M. ——— G. E. 250
V. ——— H. 646, 688
V. ——— *Rev.* H. 609
V. ——— H. A. 604*a*
——— H. B., *R. Art.* 40, 139
——— H. B., *R. Eng.* 342
——— H. H. 732
V. ——— H. J. 609
——— H. L. 743
——— H. R. 305
V. ——— H. V. 646
V. ——— H. W. 628, 671*h*, 677*a*
——— J. A. 706
M. ——— J. D. A. 216*k*
V. ——— J. H. 618
M. ——— J. McM. 392
——— J. R. 695
V. ——— J. S. 609
V. ——— J. T. 353
V. ——— J. W. 224
——— J. W. 619
——— L. S. 293
——— M. B. 185, 216*e*
——— M. B. 743
V. ——— N. E. 596, 678*b*
V. ——— R. 232*a*
V. ——— R. G. 596, 678*a*
V. ——— R. H. M. 609
——— R. J. 658
V. ——— S. 118
V. ——— S. L. 609
——— S. N. 297
V. ——— W. L. 631
V. ——— W. L. H. 109
V. ——— W. R. 597
V. ——— W. R. 631
V. Robertson, A. 226
V. ——— ——— A. 228
V. ——— ——— A. 633
V. ——— ——— A., *junr.* 641
V. ——— ——— A. 642
V. Robertson, A. G. S. 602
——— A. P. 706
M. ——— A. S. 216*g*
V. ——— A. T. 228
V. ——— A. W. 644
V. ——— A. W. 645
——— C. 505
M. ——— C. 548
V. ——— *Rev.* C 230
——— C. C. 140*d*, 168
——— C. L. 246
V. ——— C. McL. 237
——— C. P. 164
——— C. W. 734
——— D. 780*a*
——— D. K. 301
V. ——— D. M. 638
——— D. S. 640*a*
——— E. C. 499
——— E. E. 737
V. ——— E. H. 590
——— E. M. 441
——— E. Q 307
——— F. 766*b*
——— F. A. 722
M. ——— F. M. B. 359
——— F. W. 248
——— G. 512
V. ——— G., 2*nd Lt.* 590
V. ——— G. 643
V. ——— G. 689*a*
——— G. A. 742
V. ——— G. H. F. 596
——— G. P. 773
——— *Sir* G. S. 603
V. ——— H. G. 226
V. ——— J., *Lt.* 231*b*
V. ——— J., *junr.* 590
V. ——— J. 590
V. ——— J. 620
——— J. 764*b*
——— *Rev.* J. 661
V. ——— J. B. 644
V. ——— J. C. 553
V. ——— J. C. 222*a*
——— J. C. 607
——— J. F. 34*a*, 533
——— J. H. C. 499
M. ——— J. R. D. 564
M. ——— J. S. 436
V. ——— J. W. 628
——— O. 228
——— P. F. 74*c*
V. ——— P. F. 645, 678
——— P. R. 370
V. ——— R. 611
V. ——— R. 642
——— R. 699
V. ——— R. A. 632
M. ——— R. B. 217*a*
M. ——— R. B. F. 448
V. ——— R. T. C. 511, 677*a*
——— R. W. P. 124, 139
——— T. A. 764*b*
V. ——— T. E. 60
V. ——— T. J. 623
V. ——— W. 228
——— W. 346*b*
——— W. 769
V. ——— *Rev.* W. 611
——— W. R. 28, 81
M. Robertson-Aikman, D. F. 508
M. ——— ——— T. S. G. H. 507
M. ——— H. H. 503
M. Robertson Chaplin, T. 547
M. Robertson-Cuninghame, H. R. R. 272
V. Robertson-Glasgow, R. P. 607
V. Robertson-Grant, *Rev.* A. 43
V. Robertson-Reid, F. 640*a*
M. Roberts-West, C. R. 393
Robeson, A. H. 485, 608*a*
Robin, N. E. 743

Digitized by Google

Robins, G. 74d
—— L. I. O. 431
Robinson, A. C. 248
V. —— A. H. 110
V. —— A. H. 231, 677b
V. —— A. S. 614
V. —— A. T. 304
V. —— C. 224
—— C. A. 766
—— C. E. B. 751
—— C. L. 345
V. —— C. L. 539
M. —— C. S. 804
—— C. S. 671a
M. —— C. S. D. 574
—— C. T 128, 170
—— C. W. 47, 47b, 54
—— De la P. 3a. 710
M. —— E. E. 304
—— E. H. 1444
V. —— E. W. 601
V. —— F. D. 615
V. —— F. G. 593
V. —— F. R. 265
V. —— F. W. 234
—— F. W. 47a, 469
V. —— F. W. 598
—— F. W. T. 409
V. —— G. 258, 675a
—— G. H. 753a
—— G. S. 268, 560
—— G. T. 745
—— G. V. 734
—— G. W. 745a
—— G. W. 661
—— H. 141, 196
V. —— H. 231a, 686
—— H. A. 450
—— H. A. T. 581, 582
—— Rt. Hon Sir H. G. R., Bt. 31
V. —— H. J. 613
V. —— H. J. 224
V. —— H. W. 638
V. —— J. 613, 668
V. —— J. 616b
—— J. A. P. 142a, 192
V. —— J. F. 254
—— J. G. 739
—— J. G. 70a
V. —— J. L. 615
V. —— J. N. 238
—— J. R. 272
V. —— J. S. 636
V. —— J. W. 593
V. —— M. 225
—— O. L. 669
—— P. A. 711, 713a
—— P. M. 462
—— P. S. 75
V. —— R. 640
M. —— R. H. 44
—— R. H. 658
V. —— R. I. 613
—— R. P. 485, 245
—— S. C. B. 662
V. —— S. J. 638
—— S. L. 545
—— S. W. 1405, 156
—— T. 217c
V. —— T. 632
V. —— T. C. 613
V. —— T. K. 611
—— T. M. 711, 7.3b
—— Sir W. 53a
V. —— W. 612
—— W. 773
—— W. 777b
M. —— W. 203
—— W. A. 135, 165
V. —— W. B. 636
M. Robinson, W. H. 548
—— W. H. 134, 216m
—— W. H. B. 694
—— W. J. 470
M. Robson, A. T. 444
—— C. G. 747
V. —— G. G. 639
V. —— H. 644
—— H. D. 273
V. —— J. 610a
—— J. 777b
V. —— J. M. 639, 678b
V. —— L. 232
V. —— R. B. 230
V. —— T. 594
—— W. 144a, 317b
Robyns, J. W 721
V. Rocca, H. L. 656
M. Roch, G. P. 217c
V. —— T. J. 111
Roche, A. W. 671c
—— B. R. 359
—— C. S. 630
V. —— C. St. J. K 347, 630
—— E. A. 660
V. —— F. W. A. 610
—— H. J. 742
—— J. E. F. H. 81
—— J. S. 106
—— T. 437
—— T. H. de M. 721
—— Hon. U. de R. B. 561
M. Roche-Kelly, B. 216f
Rochester, Rt. Rev. E. S., Bishop of 9, 3
Rochfort, A. N. 124, 146
Rochfort-Boyd, C. A. 238
Rocke, W. L. 485
V. Rockliff, R. A. 223
M. Roddam, R. J. 287
V. Roddick, J. 328
V. Roddis, G. E. 220
M. Roddy, E. L. 582a
—— H. H. 74a
Roden, H. H 258
—— P. A. 613, 665
V. Roderick, W. 631
V. Rodger, J. 327, 671
—— W. W. B. 256
V. Rodgers, F. 638
V. —— J. 610a
V. —— J. 638
—— J. W. 693
V. —— M. G. 282a
Rodick, R. P. B. 298
V. Rodney, G. B. H. D., Lord 111
M. —— L. G. B. 527
Rodway, C. G. 769
Rodwell, E. H. 75d, 735a
V. —— H. E. W. 633
—— R. M. 182, 147
Roe, B. O. 749
—— C. H. 244
V. —— E. C. 593
—— E. C. B. 722
M. —— H. V. 300
—— R. B. 698
—— W. A. C. 691
V. —— W. H. 621
M. Roemer, C. H. 412
Roffey, H. B. 347
Rogan, J. 772
V. Rogers, A. E. 646
—— A. M. 655
—— C. P. 654
—— E. B. 529
—— E. 774
—— F. A. 694
V. —— F. C. 606a, 683
—— G. W. 730
—— G. W. N. 20, 61, 549
—— H. P. 487
—— H. S. 246a
V. —— J. 231
V. —— J. 24, 580c
V. —— Rev. J. E. 598
Rogers, J. G. 671c
—— J. M. 98
V. —— J. S. Y. 622, 637
—— L. 606
—— M. W. 71, 744
—— P. D. 43, 763
—— P. H. 466, 467
V. —— R. 253a
V. —— R. M. 254
V. —— Rev. T. 639
V. —— Rev. W. 648
Rogers-Harrison, A. N. 695
M. Rogerson, E. C. 217f
V. —— —— J. 225
M. —— —— W. E. 504
V. Rolfe, R. 632
Rolland, A. 246a
—— C. E. T. 143, 196
—— E. L. 506
—— G. M. 748a
—— S. E. 25, 781
V. Rolleston, L. 111
M. —— V. 475
V. —— W. G. S. 110
M. Rollit, Sir A. K., Knt. 252
Rollo, Hon. R. 434
M. —— Hon. W. C. W. (Master of Rollo) 435
V. Rolls, Hon. J. M. 232a
Rolph, C. T. 766b
—— W. M. 5, 72, 385
V. Rolston, J. B. 600
Rolt, C. E. 435, 184
—— S. P. 498, 499
V. Romanes, J. A. 638
—— R. J. 365
Rombulow-Pearse, A. B. 719
—— A. E. 723
Rome, C. S. 96
V. —— W. L. 611
Romer, C. F. 562
M. —— F. C. 347
Romilly, F. W. 22, 47f, 265
—— J. G. L. eM. Lord 263
V. Romler, J. A. von T. 636
V. Romyn, J. D. 604
Ronald, J. J. 506
V. Ronaldshay, L. J. L., Earl of 231a
V. Ronaldson, A. B. 640
V. —— J. B. 591, 676a
V. —— P. 591
—— R. W. H. 505, 507
Roney-Dougal, G. B. 313 (2)
V. Roocroft, W. M. 635, 676
Rooke, A. S. 739a
—— B. H. 246a
—— B. P. S. 745
—— E. H. 248
—— G. 751
—— G. D. W. 250
—— G. H. J. 550
—— H. W. 15, 71
V. Rooker, G. H. 619
Rookes, T. 770b
Room, F. MoI. 425
—— H. N. 743
—— L. S. 474
—— R. E. 745a
Rooney, G. C. 744a
—— J. P. 657
Roos-Keppel, G. O. 350
RoosmaleCocq, C. A. 743
Rooth, R. A. 561, 563
Roper, A. W. 248
—— H. 647
—— R. T. 432
M. Roper-Caldbeck, W. C. 564
V. Ropner, J. H. 638
V. Ropner, R. 638
V. Rorke, F. 645
M. Rosborough, J. 528
V. Roscoe, H. 608
V. Rose, A. 643
V. —— A. F. 253
—— A. G. 770
—— A. S. 662
V. —— A. S. 632
—— C. 716
—— C. E. 78
—— C. S. 243
—— E. L. 720
V. —— G. D. 632
—— H. 434
—— H. 75d, 737
V. —— H. A. 601
M. —— H. A. N. 511
—— H. J. 35a, 671d
—— H. M. 781
—— J. 493
V. —— J. A. 254
M. —— J. B. 511
V. —— J. D. 641
V. —— Rev. J. H. 632
—— J. L. 746
—— J. M 477, 718
—— L. St. V. 248
M. —— P. V. 439
—— T. A. 351
V. —— W. 632, 690
V. —— W. G. T. 605
—— W. J. 97
V. Rosebery, Rt. Hon. A. P. P., Earl of 691
V. Roseveare, W. N. 631
V. Rosewarne, W. E. 615
Rosher, H. L. 421
M. Roskell, W. J. 504
Ross, A. 766
V. —— A. A. 644
M. —— A. C. 138
—— A. G. 54, 737
—— A. J. J. 381
M. —— A. M. 527
V. —— A. S. 633
—— C. 501
—— C. E. 743
V. —— C. E. 613
—— E. 223
V. —— F. G. C. 749
V. —— G. 641
—— G. C. 690
V. —— H. 228
—— H. 749a
—— H. 763
M. —— H. S. C. 407
—— H. D. 569
—— H. J. 668
—— H. St. G. 185
—— Sir J. 334
V. —— J. 228
V. —— J. 611
—— J. L. 72, 74
—— J. W. 745a
V. —— L. 43
—— R. 698
V. —— R. C. 641
—— R. J. 478, 476
—— T. C. 505
—— T. F. 769
V. —— W. 641, 684
—— W. C. 501
—— W. R. 81
Ross-Johnson, H. 397
—— C. M. 138, 152
Ross of Bladensburg, E. J. T. 218
—— J. F. G. 46f, 261
V. Rosser, W. 592, 678
Rosseter, H. D. 501
—— J. H. 134, 183
V. Rossiter, E. H. W. 614

Digitized by Google

V. Rosslyn, J. F. H., *Earl of* 114
M. ——— H. J. C. 311
Rost, E. R. 701
Rotheram, W. H. 246
Rotherham, R. 358
M. Rothes, N. E. L., *Earl of* 312
V. Rothschild, *Hon.* L. W. 107
M. Rothwell, R. R. 283
Rotton, J. G. 139, 160
V. Rough, T. 591
——— W. E. M. 85
V. Roughton, A. H. 614
M. Roundell, C. S. 288
M. ——— R. F. 288
M. Roupell, E. P. S. 34*c*, 252
——— F. F. F. 393
Rouse, A. H. T. 749*a*
——— F. P. P. 581
B. ——— G. C. M. 463
——— E. 600, 681
——— H. 135, 167
——— H. 766
——— M. E. 547
Routh, J. I. 660
——— W. R. 35, 47*c*, 72*d*
Routledge, P. C. L. 418
Row, G. R. 789*a*
V. Rowan, A. 611
——— H. D. 665
——— T. E. 126
M. Rowan-Hamilton, S. O. 525
Rowbottom, F. W. 770
Rowcroft, C. H. 140*d*
——— E. C. 530*f*, 746
——— G. F. 738
Rowden, H. W. 495
V. Royds, C. M. 606
V. Rowe, C. F. 534*a*
——— E. F. 330
V. ——— G. H. 603
——— O. 127, 182
V. ——— P. C. 617
——— R. 714
——— W. E. 461
——— W. A. S. 724*c*
——— W. H. 777*b*
V. Rowell, H. E. 568
V. ——— T. R. 594
V. ——— W. J. 600
V. Rowland, J. C. 110
——— M. C. 556, 559
Rowlands, H. B. 814
Rowlandson, A. T. 748
——— J. 381
——— M. A. 738
Rowley, C. A. 421
——— C. R. 65, 73
——— F. G. M. 473
M. ——— *Hon.* H. L. B. 552
V. ——— J. 144*b*
V. ——— J. L. 625
——— R. A. D 47*f*, 330, 122
V. ——— W. 356
——— W. H. 766
M. Rowley-Conwy, M. W. G. 440
V. Rowlinson, C. H. 618
Rowney, W. 663
V. Rowntree, B. S. 594
V. Rowsell, *Rev.* J. 598
V. Roxburgh, J. A. 611
V. ——— J. W. 645
V. Roy, J. S. 672
——— J. W. G. 445, 447
——— K. F. 323
M. ——— R. P. 644
V. Royden, T. 223
M. Royds, A. H. 420
V. ——— C. M. 110
V. Royle, J. B. 608
Royston-Pigott, G. A. 454
Rubbl, J. 771
——— Ruck, J. E. 582
——— O. E. 340
Ruck, R. M. *se*, 44, 339
——— W. E. 618
Ruck-Keene, C. E. 470
——— H. L. 438
——— R. F. 140*b*, 152
Rudd, H. 144*b*
——— T. W. 716
V. Ruddin, J. H. 597
V. Rudgard, W. D. 231*a*
V. Rudge, B. F. E. 600
Ruckin, W. C. E. 142*a*, 216*p*
V. Rudman, H. J. A. 223*a*
V. ——— J. 255*a*
V. ——— S. C. 639
V. Rudston Read, H. V. 107
V. Rudyard, H. A. 634*a*, 637
V. Ruffell, G. E. M. 618
V. Rugg, A. 227
V. Rugge-Price, *Sir* C., *Bt* 614
——— C. F. 139, 168
Ruggles-Brise H. G. 13, 258, 266
V. Rule, R. 611
V. Rumball, A. 604*a*
Rumbold, C. F. H. 351
——— W. E. 140*c*, 200
V. Rumboll, C. F. 634
V. ——— S. 252*a*, 678*b*
V. Rumsey, G. 625
V. Runacres, A. 648
Runciman, J. B. 774
Rundall, C. F. 246*b*
——— F. H. 67, 249
——— F. M. 733*a*
Rundle, A. T. C. 470
——— C. S. 697
——— F. P. 248*a*
——— G. R. T. 130, 159
——— H. M. L. 34, 47*k*, 72, 128
V. Runnalls, J., jun. 231
Runton, J. 668
Rusbridger, S. H. 273
Ruse, J. 249*a*
M. Rushbrooke, G. R. 476
Rushton, H. W. 245
Russel, A. C. 142*a*, 200
V. Russell, A. 611
——— A. F. 663
——— *Lord* A. G. 556
——— A. R. P. 694
——— *Hon.* A. V. F. 260
——— A. W. F. 697
——— B. B. 242
——— *Sir* B. C. 5*a*, 52, 98
——— C. 409
——— C. P. 135
——— C. P. 763
V. ——— D. 643
M. ——— E. C. 416
——— E. G. 691
——— *Sir* E. L. 757
——— E. S. E. W. 139, 148
——— F. C. 774
——— F. D. 751
V. ——— F. B. 592
——— F. S. 34*c*, 47*b*, 56, 73, 599
——— G. B. 665
M. ——— H. 216*k*
——— H., *R. Art.* 144, 185
——— H. A. 9, 702
——— H. D. 580
——— H. J. 58*f g*
——— H. T. 142, 196
M. ——— H. V. 471
——— J. 144*a*, 228
V. ——— J. 637
——— J. 768*b*
——— J. B. R. 101
——— J. C. 54
V. ——— J. J. 592
——— J. J. 667
Russell, J. W. H. 58*f g*
——— L. 391
——— M. W. 665
——— R. T. 143, 184
V. ——— S. 255
V. ——— *Rev.* T. H. 255
——— V. E. 381
——— W. 242
V. ——— W. 594
——— W. E. 716
V. ——— W. F. 609
V. ——— W. G. 223
——— W. K. 247
V. ——— W. R. 634
Russell-Oldnall, H. C. 137, 183
Russia, *His Imperial Majesty*, Nicholas II., *Emperor of*. 57
V. Rust, J. 648
V. ——— W. T. C. 630
V. Ruston, A. S. 630
V. ——— J. 699
——— R. S. 809
Rutherford, A. H. 34*b*, 161
——— C. 715
M. ——— *Rev.* J. 223
V. ——— J. 110
V. ——— J. E. F. 605
V. ——— J. V. W. 230, 671*h*, 679
——— R. D. B. 506
——— W. 610*a*
Rutherfoord, P. A. 533
Rutherfurd, J. 759
Ruthven, R. M. B. 138, 184
V. Rutland, F. A. 592
M. ——— *Rt. Hon.* J. J. R., *Duke of* 325
Rutter, E. F. 390
M. Ruttledge, D. 541
——— W. F. 44, 671*e*
Ruxton, J. 671*d*
M. ——— R. M. C. 444
——— U. F. 356
Ryall, C. 322
——— E. C. 741
V. ——— G. 600
V. ——— W. P. 330
Ryan, C. A. 125, 216*n*
——— C. M. 580*a*
——— *Rev.* E. 662
V. ——— E. W. St. V. 646, 671*i*, 687
——— G. 671*d*
——— M. B. 660
——— R. F. 532
V. ——— *Rev.* V. J. 603
M. Rycroft, A. R. H. 420
——— C. M. R. 317
——— W. H. 4, 47*i*, 85
Ryde, F. E. 678
V. Ryde-Jones, T. 253*a*
Ryder, C. 603
——— C. H. D. 246
——— C. J. 479
——— D. G. R. 478
——— F. J. 81
——— H. C. 708
V. ——— J. H. D. 112
——— J. J. 768
V. ——— T. 225
V. ——— T. 594*a*
——— W. I 741*a*
V. Rye, J. B. 636
M. ——— R. B. T. 212
V. Ryland, A. W. 228
——— H. G. 72, 74*a*
Ryley, F. C. 789*a*
Rynd, F. C. 490
——— G. C. 581
Ryves, B. H. 75*d*
——— T. J.

S.

M. Sabine, G. A. 377
V. Sachs, E. O. 630
Sackville-West, C. J. 481, 482
V. ——— L. E. 109
Sadleir, *Rev.* F. 651
Sadler, A. 33, 703
V. ——— H. 597
M. ——— J. H., *Hon. Col.* 139
——— J. H., *Capt.* 735
V. ——— J. P. 652
——— R. P. 445
V. ——— S. A. 638
Safford, C. J. 532
——— N. F. F. 550
M. Sagar-Musgrave, A. M. 323
Sage, C. A. R. 782
V. Sahal, V. 636
Saif Ali Khan 580*j*
Sainsbury, C. R. S. 74*d*
M. ——— W. G. S. 321
V. St. Albans, W. A. A. de V., *Duke of* 626
St. Aubyn, G. S. 481
——— *Hon.* J. T. 257
M. St. Clair *Hon.* A. J. M., (*Master of Sinclair*) 363
M. St. Clair, C. H. D. 538
——— J. L. C. 45, 47*d*, 72*a*
——— T. S. 47*d*
——— W. A. E. 241
St. Clair-Ford, B. St. C., 326, 327
V. St. Clair Swanston, D. A. 640
St. George, A. W. 331
——— H. 11, 15, 702
St. Hill, A. A. 402
St. John, C. W. R. 243
——— E. B. 409
V. ——— F. J. 647
——— G. F. W. 131
——— H. B. 751
——— R. S. 581
M. St. John-Mildmay, C. B. 320
St. Leger, A. J. B 27, 473
——— S. E. 357
——— St. J. J. 549
V. St. Maur, A. 634
St. Quintin, A. H. 724*b*
——— C. T. 420
——— E. S. 104
——— T. A. 63, 106*a*
Salaman, S. M. 70
Sale, M. T. 43, 70
M. Sale-Hill, A. R. S. 395
M. & *V.* Salisbury, *The Most Hon. R. A. T. G. Marq. of* 332, 617
V. Salis Schwabe, E. W. 606
——— G. 47*d*, 57, 74
M. Salkeld, L. C. 408
——— R. E. 438
M. Salmon, A. F. 399
M. ——— C. E. 315
V. ——— *Rev.* E. A. 258
——— G. N. 570
——— J. N. 28, 135, 704
——— L. E. A. 368
M. ——— W. C. 452
——— W. H. 479
——— W. H. 730*a*
M. & *V.* Salmond, A. L 447, 648
M. ——— P. N. 71
——— W. 8, 60, 75*a*
M. Salt, A. E. W. 496
——— G. E. S. 368
——— T. A. 66
V. ——— W. S. 629
Salter, G. 769
——— G. C. B. 770*b*

Digitized by Google

Saltmarshe, P. 136, 196
M. Saltoun, A. W. F., *Lord* 515
Saltren-Willett, A. J. 136, 216*a*
Salvage, J. V. 607
Salvesen, C. E. 243
V. ——— J. T. 891
V. ——— T. 256
M. Salvin, A. G. 217*g*
Samborne, F. C.S.P. 745*a*
Samman, C. T. 670
Sammut, H. J. 443
V. Sample, C. H. 594
V. Sampson, *Rev.* E. 228
M ——— F. R. W. 483
——— H. B. 777*b*
V. ——— J. H. 615
Samson, L. L. B. 346
V. ——— O. A. 635
V. Samuel, B. 660
——— H. S. 718
V. ——— Samuels, J. 227
——— W. F. 671*c*
Samut, A. 703
M. ——— R. P. 585*a*
V. Sandall, T. E 599
Sandars, E. C. 140, 168
Sandbach, A. E. 33, 242
——— H. M. 138, 170
M. ——— S. 359
——— W. 281
V. Sandeman, E. 223
——— J. E. 730
V. ——— R. P. 103
——— V. S. 102
V. ——— W. 223
V. ——— W. 640, 679*a*
V. ——— W. B. H. 631
Sanders, a. A. 390
——— A. H. 294
——— F. A. 378
M. ——— F. L. 396
——— G. A. F. 246*a*
——— G. H. 139, 168
——— G. L'H. 742
——— G. W. G. 309
——— H. 630, 682
——— P. C. 622
V. ——— R. A. 108
——— R. C. 690
——— R. M. 385
V. ——— *Rev. Canon* S. J. W. 627*a*
V. Sanderson, A. W. 591
M. ——— E. L. 345
V. ——— H. 231*a*
——— H. B. 727
V. ——— H. L. 222*a*
V. ——— J. 610*a*
V. ——— *Rev.* R. W. B. 232*a*
V. ——— T. 628
——— W. D. 290
Sandes, C. 712
M. ——— J. 558
Sandford, H. C. 747
Sandhurst, W., *Lord* 22
Sandiford, J. O. G. 661
Sandilands, H. G. 135, 168
M. ——— H. R. 288
M. ——— J. W. 402
——— P. O. 580*d*
V. Sandison, M. 227
Sandland, W. 494, 495
Sandman, C. H. W. 770
V. Sands, J. 645
M Sandwich, E. G. H. *Earl* 1
M & V. Sandwith, F. W. B. 483
——— J. R. 75*d*, 786
M. ——— J. W. F. 228
——— L. 98
——— E. L. 333, 713
Sandys, A. A. 82
V. ——— A. F. A., *Lord* 113
Sandys, C. U. 580, 634
——— E. C. C. 733*a*
——— E. S. 246*b*
M. ——— T. M. 451
——— W. B. R. 138, 148
Sandys-Lumsdaine, F. M. 505
V. Saner, A. E. 604
V. ——— J. A. 606
M. Sanford, E. C. A. 437
——— G. B. 749
——— G. E. L. S. 24, 54, 234
V. ——— H. 591
V. Sangster, A. B. 745*a*
——— E. J. 319
V. ——— P. B. 752
V. ——— R. B. 641
——— T. A. G. 549
Sanjana, K. O. 697
Sankey, A. R. M. 242
——— C. C. 39, 132
V. ——— H. S. 646
V. ——— J. O. 624, 670*a*
Sant, M. L. 286, 288
Sant-Fournier, H. 443
Sapte, D. 296
——— F. 474
V. Sapwell, B. B. 598
Sardar Khan 530*j*
Sarel, G. B. M. 750
Sargeant Openshaw, F. O. 708
Sargeaunt, A. F. 246*a*
——— E. 765
——— H. 854(2)
——— H. G. 141, 186
V. Sargent, F. G. 625
M. ——— G. L. J. 340
——— H. G. F. 740*a*
——— H. N. 580*d*
V. ——— W. 615
Sarkies, C. J. 700
——— S. C. 697
V. Sarle, *Sir* A. L., *Knt.* 256*a*
M. Sarsfield, T. R. 557
——— W. S. 539
V. Sarson, A. T. A. 609
V. ——— J. E. 605
M Sartoris, A. H. 426
Sartorius, E. H. 33*a*, 47*e*, 61
——— G. C. 737
——— G. C. F. 744
——— R. W. 55, 753
V. Sars, F. J. 646
V. Sassoon, E. A. 110
Satterthwaite, B. A. 449
V. ——— E. 638
Saulez, E. 745*a*
——— P. H. 737
Saumarez, R. J. 738
Saumarez-Tyler, W. E. 426
Saunder, C. E. 81, 607
Saunders, A. A. 35, 72*b*
——— A. R. 747
——— C. 422
——— D. M. 607
——— E. 330
——— E. A. 142, 215*a*
M. ——— F. A. 345, 538
——— F. J. 734
——— F. W. 246*a*
——— G. F. C. 330
——— G. M. 501
——— H. 663
——— H. 709
——— J. 706
——— J. W. 404
——— M. W. 471, 195, 162
——— O. E. M. 83
V. ——— P. G. 694
——— R. 144*a*, 390
M. ——— R. E. 423
M. ——— R. J. P. 216*a*
V. ——— T. R. 619
Saunders, W. 778
——— W. E. 658
——— W. P. 139, 166
——— W. St. L. 313
V. Saunders-Davies, A. P. 111
M. ——— D. G. O. 496
V. ——— H. G. 111
M. ——— H. J. S. 430
M. Saunders-Knox-Gore, A. H. W. 216*k*
Saunderson, L. T. 509
M. ——— S. F. 508
V. Saurin, E. S. 111
V. ——— M. J. 111
V. ——— W. M. 111
Savage, A. J. 247
——— A. R. B. 138, 282*a*
V. ——— *Rev.* E. B. 607
V. ——— E. J. K. 625
V. ——— *Rev.* E. S. 504
V. ——— F. W. 255
——— G. R. B. 33, 233
V. ——— H. 227
——— H. C. 417
V. ——— *Rev.* H. E. 283
M. ——— H. W. 563
——— J. B. 715
——— J. W. 20, 72*b*, 236
——— W. H. 741
V. Savcall, W. J. 660*a*
Savi, R. J. T. 745*a*
Savile, A. R. 47*d*
——— A. R. C. 274, 754
——— G. W. W. 473
V. ——— H. B. O. 231*a*
——— J. H. D. 519
——— R. V. 446
——— W. C. 128, 194
V. Savile-Lumley, J. 111
V. Savill E. 625
V. Saville, J. 686
V. ——— J. G. 686, 671*b*, 677*a*
V. ——— J. J. 112, 671*g*
——— R. C. 502
Savona, E. 217*i*
——— W. 217*i*, 713*a*
Savory, A. 89
V. ——— *Rev. Sir* B., *Bt.* 689*a*
Saw, F. A. 666, 670*b*
Saward, M. H. 10, 67
V. Sawbridge-Erle-Drax, W. E. 108
M. Sawer, H. J. 307
M. ——— W. N. 307
V. Sawers, G. B. 611
M. Sawrey-Cookson, C. 388
Sawyer, G. H. 581
——— G. W. 780*a*
——— H. A. 47*e*, 731
——— H. T. 716
——— R. H. S. 668
——— W. H. 47*f*
Saxe Coburg Gotha, *H.R.H.* Alfred Ernest Albert (*Reigning Duke of*) (Duke of Edinburgh) 209, 435, 717
V. ——— *H.R.H.* A. A. W. E. A. (*The Hereditary Prince of*) (*Prince* Alfred *of* Edinburgh) 600
Saxe-Weimar, *H. H. Prince* W. A. Edward *of* 76
Sayer, G. W. 654
——— J. R. S. 79
V. Sayce, G. E. 254
Scafe, C. H. 717, 720
M. Scaife, G. S. G. 824
——— H. B. 409, 413
Scales, W. H. 227
Scallon, R. I. 735
——— R. O. 143
Scanlan, A. De C. 671*a*
——— J. 671*d*
V. Scapiag, H. C. 253
V. Scarbrough, A. F. G. B., *Earl of* 118
M. Scarlett, J. L. 324
M. ——— S. L. L. 331
V. Scarth, I. 221, 679
Schalch, V. A. 732
M. Schank, H. A. 543
Scharlieb, W. K. 756
M. Schilizzi, P. 245
Schilling, S. E. 31, 581
M. Schlesinger, C. E. 135, 188
Schleswig-Holstein, *H. H. Prince* Christian V. A. L. E. A. *of* 450
H.R.H. Prince Frederic C. C. A. *of* 48, 637*a*
Schletter, P. 297
Schneider, C. V. 740
——— R. P. C. 745
Schofield, C. 741
——— H. 430
——— H. N. 135, 171
V. ——— J. 608*a*
——— J. 763
——— S. V. 142
Scholes, H. S. 497
Scholfield, G. P. 246
Schomberg, H. St. G. 730
M. Schön, E. A. 280
Schreiber, A. L. 244
——— A. T. 719
M. ——— C. B. 142*a*, 200
——— C. S. 76
V. Schreiner, W. P. 221
V. Schwabe, F. S. 606
M Sclortino, C. 585*a*
Sclater, P. L. 24*c*, 245
——— H. C. 3*a*, 49, 127
Sclater-Booth, *Hon.* W. D. 138, 156
Scobell, H. J. 87
V. ——— *Rev.* J. F. 617
M. ——— J. F. 430
V. Scobie, M. J. G. 639
V. Scooby, G 605
V. ——— W. 605
Scoones, F. T. F. 293
V. ——— T. J. 253
Scotland, D. W. 694
V. Scott, A. 223
V. ——— *Rev.* A. 603
V. ——— *Rev.* A. 647
——— A. B. 132, 145
V. ——— *Rev.* A. B. 227
——— A. C. 245*d*
——— A. de C. 253
——— A. F. S. 139, 226
——— A. G. 74*d*
——— A. O'C. 32, 140*a*
V. ——— A. P. 236
V. ——— A. T. 649
——— B. 239
——— B. 747
——— B. H. 665
V. ——— C. 647
——— C. A. R. 361
M. ——— C. B. 400
V. ——— C. C. 235
V. ——— C. C. 594
——— C. D. 131, 179
——— C. G. B. 695
V. ——— C. H. 639
——— C. H. 73*a*
——— C. I. 81
——— C. W. 142*a*, 161
V. ——— C. W. 610*a*
V. ——— C. W. 642
——— D. A. 3, 44, 67
——— E. B. 141, 216*c*
——— E. R. 538
——— E. W. W. 106, 580*g*
——— F. B. 695
V. ——— F. G. 256
V. ——— F. K. 649 (2)

Digitized by Google

V. Scott, F. T. 648
——— F. T. H. 723
——— G. 667
——— G. B. 531
M. ——— G. F. 355
——— G. W. F. C. B. 366
M. ——— G. J. 471
M. ——— G. R. 364
——— G. T. 346a
——— H. 409
M. ——— H. 352
V. ——— H. 230
——— H. 671f
——— H. A. 17, 135, 216a
——— H. A. 749a
——— H. C. 749a
——— H. C. F. 466
M. ——— H. F. 460
——— H. J. 700
V. ——— Rev. H. von E. 319
——— H. W. 25, 26, 41, 845
V. ——— J., Capt. 611
——— J., Ind. Medl. Serv. 698
V. ——— J., Lt. Col. 325
V. ——— J., 1 Orkney, V.A.C. 328
V. ——— J., Lt. 590
——— J. 144, 169
——— J. 703b
V. ——— J. 623
V. ——— Rev. J. 220
V. ——— Rev. Canon J. 355
V. ——— Rev. J. H. 645
V. ——— Rev. J. M. 225a
——— J. S. R. 88
M. ——— J. T. 548
——— J. T. 777a
——— L. B. 492
——— L. F. 458
M. ——— L. G. 571
——— N. A. W. 724
M. ——— N. H. 504
——— P. C. J. 590f
——— P. M. 43a
——— R., Q.M. 322
——— R. 327
——— R. 323
V. ——— R. 642
——— R. A. 80
——— R. J. 777a
——— R. K. 435, 140c
V. ——— S. 636
——— Sir S. E., Bt. 78
——— T. 774
V. ——— Rev. T. 643
——— T. A. 545
——— T. A. 727
——— T. E. 747
V. ——— T. S. 323b
M. ——— W. 210
——— W. 750
——— W. 547
V. ——— W. 607
——— Walter 739
M. ——— W. A. 344, 486
——— W. A. 513, 646
——— W. C. 745a
V. ——— W. G. 600, 675a
——— W. H. 389
——— W. J. 771
V. ——— W. P. 610a
——— W. T. W. 439
——— W. W. H. 755
Scott-Elliot, A. 518
——— C. R. 751
——— W. 95
V. Scotter, Sir C., Knt. 56a
Scott-Kerr, F. L. 517
——— R. 258
Scott-Moncrieff, G. K. 35, 44, 241
V. ——— R. 322a
——— W. 473
V. ——— Rev. Canon W. 282
——— W.E. 607
Scott-Murray, B. H. 398b
M. Scott-Plummer, J. W. 540
V. Scott-White, A. H. 649
V. Scoular, Rev. J. R. 633
V. Scourfield, Sir O. H. P., Bt. 111
V. Scowcroft, J. E. 627, 678b
Scrase, G. W. 770b
Scrase-Dickins, S.W. 505
Scratchley, V. H. S. 451
Scrimshaw, T. 764a
Scriven, J. B. 90 (2)
V. Scroggie, D. 622
——— W. R. 701b
M. Scrope, S. C. 317f
Scudamore, F. W. 318
——— C. P. 350
——— R. 768
——— W. V. 345
Scully, J. 691
V. ——— T. V. 646
Seabroke, G. T. 390
Seager, W. 144, 217
Seagrim, T. O. 142, 173
Seagrim, D. G. 138
M. Seale-Hayne, Rt. Hon. C. 311
Sealy, A. E. 490, 752
——— C. W. H. 731
M. Sealy-Vidall, E. W. E. G. 295
Seaman, A. B. 691
——— E. C. 35a, 245
——— J. T. 408
Searight, H. F. 79
Searle, A. E. S. 733
——— A. V. 550, 753
——— C. T. A. 742
V. ——— F. A. 600
V. ——— G. C. 230, 682
——— P. C. 747
Sears, J. W. 417, 619
Seath, A. 144, 217a
M. Sebastian-Smith, C.A. 252
M. Sebright, E. R. S. 332
Secoombe, A. K. 580e
M. Seckham, B. T. 419
——— D. T. 494
——— G. L. T. 496
Seddon, E. McM. 189, 184
——— T. Y. 743
Sedgefield, A. R. W. 693
Sedgwick, F. R. 143
——— H. 765
Seed, H. J. 41
——— R. T. 763
——— W., Esq. 2
V. Seely, C. H. 619
V. ——— F. E. 111
V. ——— J. E. B. 199
M. Segrave, G. O'N. 331
——— T. L. 327
M. ——— W. E. 308
M. Selborne, W. W., Earl of 415
Selby H. O. 287
V. ——— J. 614
V. ——— J. B. 635
V. ——— T. J. 608, 686
——— W. 607
V. ——— Rev. W. J. 612
Selby-Smyth, E. G. 521
V. Seldon, A. F. 600
V. ——— W. B. 600
V. Selfe, A. A. C. 630
M. Selig Kusel, S. 395
Seligman, H. S. 140d, 160
Sellar, D. P. 93
——— T. B. 366
——— W. D. 366, 501
Sellex, G. A. 770
V. Sellick, J. H. 694
V. Selmes, C. A. 617
Selous, H. D. 330
——— R. 499
Selwyn, C. H. 19, 47f, 742
V. ——— H. J. 118
Semini, V. 29, 47f, 338
V. Sempill, W., Lord 643
Semple, D. 40, 664
——— J. 668
Sendall, Sir W. J. 21
V. Senhouse, H. P. 113
Senior, A. 688
V. ——— F. G. 688
——— G 719
Senior, H. W. J. 720
——— H. W. R. 746
——— T. P. 12, 703
Seppings, J. W. H. 593
——— T. J. 465
V. Sergeant, T. 319
Sergeant Openshaw, F. O. 70, 708
Sergison, C. W. 307
Serjeant, J. R. B. 348
M. ——— W. C. E. 571
Serjeantson, C. M. 334
V. Service, E. 226
V. Seton, Rev. A. 632
M. ——— A. D. 211
V. ——— A. D. 223
——— A. M. 143
——— A. St. J. 327
——— B. G. 696
——— C. H. 336
——— H. J. 531
M. ——— R. E. 568
——— W. 345, 549
Seton-Browne, C. L. S. 750
Seton-Christopher, A. C. 5a, 509
Settle, H. H. 3a, 47c, 71, 387
M. Settrington, C. H., Lord 18, 411
V. Seward, C. F. 598
V. ——— P. W. 618
V. Sewell, F. W. 634
——— J. H. 47g, 801
——— J. W. S. 244b
——— S. D. 254
V. ——— T. D. 255
V. ——— W. R. 226, 678
V. Sexby, J. J. 592
Sexton, E. G. 330
——— J. J. O'B. 745
——— M. J. 666
Sexty, J. H. 355a
V. Seyd, R. E. N. J. 505
Seymour, A. G. 143
——— C. 661
M. ——— C. H. N. 493
M. ——— E. 296
——— E. H. 82, 703
——— H. W. 735
M. ——— R. 276
——— Lord W. F. E. 52
——— W. H. 80
Shackleford, A. 773
V. Shaddick, G. H. B. 231
Shadforth, G. A. 561
Shadwell, F. M. 498
——— L. J. 24, 47j, 318
V. ——— St. C. B. 630, 682
Shaftesbury, A. A. C., Earl of 27, 95
Shafto, S. D. 453
Shairp, A. 762
Shakerley, E. A. 398
——— G. C. 481, 482
V. ——— G. H. 608a
V. ——— W. G. 608a
Shakespear, A. B. 718
——— F. 745a
——— G. R. J. 739
——— J. 549
——— L. W. 739a
——— W. F. 741
Shanahan, D. D. 669
V. Shand, J. 642
V. Shankland, J. H. 644
V. Shanks, W. 644
——— W. G. 644
V. Shann, F. 303, 677b
Shannon, J. 703b
——— T. P. 580b
V. ——— W. B. 609
V. Shapcott, H. 251
Sharkie, T. 45
V. ——— H. R. 627a
V. Sharman, E. H. 701
——— F. J. W. 605
M. Sharman-Crawford, R. G. 535
Sharp, A. G. 491
——— A. G. G. 550, 753
——— F. L. 187, 173
V. ——— F. L. 631
V. ——— F. W. 715
——— G. E. 390
M. ——— H. L. 300
V. ——— Rev. J. 591
——— J. 777a
V. ——— J. B. P. 618
Sharpe, A. 662
——— E. J. 474, 473
V. ——— F. J. 650
V. ——— G. C. 599
——— J. B. 47g, 739
V. ——— R. 610a
V. ——— T. G. 615
V. ——— Rev. W. 641
M. ——— W. S. 344, 536
V. Sharples, R. 613
V. ——— W. E. 613
V. Sharratt, W. 606
M. Shattock, T. 556, 557
Shaw, A. G. 275
——— A. J. 759
——— A. J. 742
V. ——— A. McL. 236
V. ——— A. W. 610a
M. ——— B. N. 430
V. ——— D. 611
V. ——— D. 643
——— D. G. L. 735
V. ——— D. W. 107
——— E. 728
V. ——— F. A. 615
——— F. C. 445
——— F. S. K. 414
M. ——— Sir F. W., Bt. 564
V. ——— G., jun. 635
V. ——— G. H. 604
——— G. J. 736a
——— G. R. 764
——— H. 347
V. ——— H. C. C. 631, 679
——— H. S. 748
——— J. 270, 372
V. ——— J. 614, 659
V. ——— J. 643
——— J. 764a
——— J. A. 671a
——— J. C. 601
——— J. D. H. 719
M. ——— J. E. 330
M. ——— J. E. 504
V. ——— J. W. 608
M. ——— K. R. D. 371
V. ——— R. 635
V. ——— R. B. 640
V. ——— R. H. 610a
——— S. H. 486
——— T. W. 701
——— W. D. 269
M. ——— W. D. 536
V. ——— W. L. 630
——— W. L. L. 773
V. ——— W. S. 631
V. ——— Rev. W. S. 603
Shaw Stewart, H. M. 102
Shawe, R. B. 735
Shawe-Taylor, J. 9, 354
Shawyer, A. C. 91
Shea, J. S. M. 747
Shearburn, A. D. 777a
V. Shearer, A. R. 633
V. ——— J. 227
——— J. 603
Shearman, E. R. A. 96
Shearwood, T. 770
V. Shebbeare, R. A. 649
V. Shedd, E. 31c, 625, 671g, 672
Sheehan, P. E. C. 713
V. Sheen, A. W. 631

Digitized by Google

V. Sheffield, F. 630
M. ——— *Sir* B.G.D., *Bt.* 308
M. ——— G. N. 443
V. Sheill, D. G. 322*a*
Shekleton, H. P 34, 47*i*, 75*c*, 135
Sheldon, R. E. 766*a*
Sheldrake, E. N. 260, 665
Shelley, A. D. G. 243
——— R. A. G. 246
——— H. R. 759
V. ——— *Sir* J., *Bt.* 108
——— J. C. E. 267
V. ——— W. 643
M. Shelton, W. A. D. 375
V. Shenton, W. 618
V. Shepard, J. A. 610
V. ——— T., *junr.* 627*a*
V. Sheperd, A. W. 621, 689
V. & M. Shephard, C. S. 34*i*, 320
——— R. 777*b*
Shepherd, C. E. 729
——— C. H. 45, 301
V. ——— *Rev.* F. S. 625
V. ——— J. 34*e*, 643
——— P. 770*a*
V. ——— R. A. 603*a*
M. ——— R. E. 444
V. ——— W. M. 624
V. Shepherd-Cross, T. A. S. 110
V. Sheppard, A. 231
——— C. L. 734*e*
——— G. S. 747
——— H.C. 140*a*, 160
M. ——— H. G. 551
——— J. F. 561
——— J. R. 763
——— S. H. 246*a*
M. ——— T. M. 216*d*
——— T. W. 298
Sherard, R. W. 733
M. Sheraton, T. P. 299
V. Sherburn, J. 231*a*, 675
Sherer, J. C. 747
——— J. D. 140, 216*f*
——— L. C. 335
Sheridan, R. B. 102
V. ——— W. 232
Sheringham, A. W. 72*a*, 74
Sherlock, J. O. 302
Sherrard. C. W. 238
——— J. M. 17, 711
V. Sheriffs, H. 643
Sherrin, J. P. 770*b*
Sherston, J. 35, 47*k*, 666
——— ——— W. M. 103
Sherwin, F. W. H. 374
Sherwood, A. W. C. 550
——— H. J. 244
V. ——— J. 601
——— O. C. 578, 704
Shewan, G. 603
——— H. M. 662
Shewell, A. P. 747
——— E. W. 581
——— H. W. M. 129, 183
——— P. G. 744
Shewen, M. T. 75*d*, 780
V. Shiach, D. A. 241
V. Shickle, *Rev.* C. W. 602
Shields, E. 778
——— G. 710
V. ——— J. 607
——— J. J. A. 768*a*
V. ——— T. 637*a*
——— W. 761
Shiel, H. M. 422
V. ——— W. G. 222
V. Shiers, J. J. 636
V. Shiles, A. J. 613
Shillington, T. G. 777*a*
Shine, B. 763
M. ——— D. E. 216*e*
——— J. M. F. 265
——— J. P. 734
M. Shinkwin, I. R. C. 356
——— R. S. 34*g*, 589
M. Shipley, C. O. 471
——— C. T. 393
——— H. 454
——— M. L. 736*a*
V. ——— R. B. 631
Shipman, G. W. 306, 671*i*
——— H. J. 144*b*
——— W. 142*a*, 149
V. Shipton, W. J. 631
Shirreff, G. F. F. 125, 162
V. ——— R. G. 229
M. Shirre'l, H. 587
Shirres, J. C. 196, 174
Shone, W. T. 72*c*, 183
V. Shoobert, J. C. 594
——— W. H. 502
V. Shoppee, G. A. 631
V. Shore, L. E. 601, 685
——— O.B.S.F. 31, 47*j*, 740
——— R. 693
——— W. F. 716
Short, A. H. 133, 216*a*
——— F. J. 715
——— G. F. 770
——— J. B. 671
——— P. H. 682
V. ——— T. S. 232
——— T. A. 140*b*, 142
M. Shortland, H. V. 339
V. Shorto, G. B. 600
V. Shortridge, G. H. 660
Shortt, A. G. 187, 160
——— F. de S. 350
——— S. D. 801
Shoubridge, C. A. G. 302
M. ——— T. H. 816
——— T. H. 422
V. Shove, P. 628
Showers, H. L. 742
Shrapnell, C. 777*b*
V. Shrimpshire, C.P. 610, 674
V. Shrubb, J. F. C. 600
V. Shrubsole, R. F. 648
Shubrick, C. L. 737
V. Shubrook, H. W. L. 254
Shute, A. B. 129, 178
——— *Sir* C. C. 91
——— C. D. 47*j*, 163
——— G. E. 141, 258
——— H. G. D. 12, 47*j*, 262
V. ——— J. J., jun. 196
——— W. J. 249*a*
Shuter, F. K. 482
——— R. G. 533
Shuttleworth, A. C. 426
——— ——— A. R. B. 487
M. ——— ——— C. E. 504
V. ——— ——— *Rev.* E. S. 611
V. ——— ——— *Rev.* H. C. 642
Sibbald F. W. 764*a*
Sibthorpe, C. 694
V. Sichel, H. D. 34*i*, 616
Siedans, W. 770*b*
V. Siddell, *Rev.* R.W.H. 630
Siddons, H. G. F. 122, 177
V. Sidebotham, G. W. 608*a*, 678*b*
——— ——— J. N. 608
V. Sidebottom, A 608*a*
V. Sidgwick, F. K. D. 238
Sidney, *Lieu.* A. 126, 181
——— H.M. 34, 75*c*, 857
——— T. A. W. 771
V. Sieveking, A. R. 519
Silcock, A. 693
Sill, J. W. 40, 289
V. Sillars, D. C. 640*e*
Sillem, A. F. 373, 375
——— J. 34, 75*c*. 429
Sillery, C. C. A. 742
——— J. J. D. 745*a*
V. Sills, G. R. 699
M. Silva, F. E. 416
Silver, J. P. 670*a*
——— W. B. 589
V. Silverlock, H. W. 648
M. Silverthorne, A. H. 491, 492
——— ——— J. W. B. 341, 620
M. ——— ——— L. M. 492
V. Silvester, H. E. 604
V. Sim, C. 642
V. ——— F. W. 223*a*
——— G. H. 35, 759
V. ——— *Rev.* S. 230
Sime, C. G. 375
V. ——— G. 622
V. Simey, G. I. 232
Simkins, J. T. 350
V. Simmers, S. E. 611
V. Simmonds, F. 627*a*
——— P. R. 130
——— W. A. 602
V. Simmons, H. O. 618
——— *Sir* J. L. A. 48, 233, 254, 256*a*
——— P. W. 724
M. Simms, G. N. 418
——— *Rev.* J. M. 651
——— T. 761
Simon, G. 671*e*
——— H. S. P. 398
M. ——— J. F. 585*a*
——— M. St. L. 244
Simonds, C. B. 136, 216*c*
V. ——— H. C. 107
V. ——— J. 627*a*
V. ——— R. H. 618
M. ——— W. B. 416
Simonet. J. F 715, 718*d*
V. Simons, R. J. R. C. 231, 669
V. Simpson, A. 380
——— A.C.S.W. 142, 192
——— A. E. 489
V. ——— A. F. 648
V. ——— A. T. F. 627
M. ——— A. W. 582
V. ——— B. E. 137*a*
V. ——— C. A. 643
V. ——— C. E. 598
V. ——— C. H. 113
——— C. J. 114
——— C. N. 127, 178
V. ——— C. P. 649
V. ——— C. R. 47*g*, 305
——— D. 699
V. ——— E. 644
——— F. B. 87, 704
——— G. 25, 716, 730
V. ——— G. A. 642
——— G. G. 123, 154
——— H.C.C.D. 127, 198
V. ——— H. D. 238
V. ——— H. L. 631
V. ——— J. 233
V. ——— J. 643
——— J. 766*b*
——— J. 777*a*
V. ——— J. B. 641, 685
——— J. C. 541
V. ——— J. P. 648, 685
V. ——— J. S. 626
M. ——— J. T. 671*i*
V. ——— *Rev.* MacD. 610*a*
V. ——— N. 233
V. ——— N A. 639
——— O. B. 467
——— R., *R.Mr.* 14*a*, 14*f*
V. ——— R. C. 644
V. ——— R. H. 219
V. ——— R. J. S. 43, 664
V. ——— S. 224
V. ——— T. A. 222*e*
V. ——— T. W. 629
——— W. 294, 293
V. ——— *Rev.* W. 646
V. ——— W. E. D. 222*a*
——— W. G. 724
——— W. H. 58.
Simpson-Baikie, H. A. D. 140, 148
Sims, H. 773
——— H. O. 323
V. Simson, H. 628
V. ——— J. P. 648
V. Sinclair, A. 621
——— A. L. 75*c* 734
V. ——— A. M. 618
V. ——— C. E. S. 641
V. Sinclair, D. 643
——— ——— D. 664
V. ——— ——— F. 457
V. ——— ——— F. W. 232, 679*a*
——— ——— G. F. S. 641
V. ——— ——— H. M. 47*e*, 241
V. ——— ——— J. C. 610
——— ——— J. L. 233
V. ——— ——— J. T. 225
V. ——— *Sir* J. S. G., *Bt.* 127
V. ——— *Sir* R. C., *Bt.* 227
V. ——— W. 253, 670*a*
——— W. V. 609
Sinclair-MacLagan, E. G. 406
V. ——— M 633
Sinclair-Wemyss, R. D. 518
——— ——— M. 618
M. Sincock, R. J. E. 432
Singer, C. W. 246*a*
——— D. C. 777*b*
——— G. H. 711
V. ——— H. 593
V. Singh, B. J. 696
V Singleton, C. J. 695
——— H. T. C. 506
V. Sinha, N. P. 694
V. Sinnott, E. S. 253*a*
V. ——— G. S. 253*a*
Siordet, F. J. 402
Sitwell, C. G. H 34*e*, 489
——— F. H. S. 501
——— *Sir* G. R., *Bt.* 305
——— W.H. 17, 47*i*, 285
Sizer, A. 34*e*, 661
Skeen, A. 750
V. ——— G. 613
——— O. St. J. 782
Skeffington, *Hon.* A. W. J. C. 102
M. ——— ——— *Hon.* O. J. C. W. M. 570
Skeffington Smyth, R. C. E. 262
Skelley, S. 470, 472
Skelmersdale, R. G., *Lord* 78
V. Skene, L. J. 643
V. Skerrett, F. T. 667
V. Skewes, *Rev.* J. H. 254
Skey, F. E. G. 244
Skinner, A. D. 418
——— B. M. 664
M. ——— C. L. A. 615
V. ——— D. 610*a*, 682
V. ——— E. G. 18, 702
V. ——— E. W. 617, 671*h*, 677*b*
——— ——— F. St. B. 26, 409
V. ——— G. A. 255, 688
——— G. J. 729
——— J. T. 3*a*, 65, 580*a*
——— M. W. 238
——— P. C. B. 454
——— S. H. 426
——— T. C. 245
M. ——— T. H. 467
Skipwith, F. G. 390
——— G. 721
——— J. W. 343
——— P. A. 138, 172
M. Skirrow, A. G. W. 428
Skirving, D. S. 580*e*
V. Skrimshire, F. W. 594, 658
V. Skrine, H. M. 602
M. Skynner, A. E. 252
Slacke, W. R. 5*a*, 60
V. Slade, A. 648
——— *Sir* C., *Bt.* 264
——— F. G. 18, 47*k*, 67
——— J. R. 1, 47*k*, 68
V. Slade-King, E. J. 230
Sladen, C. St. B. 247
——— D. R. 866
M. ——— E. S. St. B. 364
——— J. B. F. 36, 235
V. ——— St. B. P. 5, 92
M. ——— T. O. R. 217*g*
Slaney, C. W. 724*c*

Digitized by Google

V. Slaney, A. 637
M. Slater, C. 392
M. ——— H. 392
——— H. M. 128, 178
V. ——— J. 238
V. ——— J. W. 637
——— L. 391
——— M. J. 240, 255
Slator, G. F. 1406, 216p
——— J. 770
V. Slaughter, E. J. 643
V. ——— R. J. A. T. 643
——— W. B. 659
Slayter, E. W. 670
M. Sleddon, H. W. 216a
Slee, P. H. 182, 151
V. Sleight, E. 500
V. Sleman, R. R. 647, 671h, 673a
Slessor, A. K. 445
——— H. 715
M Sligo, G., *Marq. of* 541
V. Sloan, D. 607, 680
V. Sloane, F. N. 226
Sloane-Stanley, C. V. 27, 97
——— R.C.H. 76
——— R.F.A. 101
Sloggett, A. T. 662
——— H. 245
——— H. M. 664
Sloman, H. S. 36, 398
V. Smales, H. W. 281a
Small, A. 144, 216a
V. ——— A. M. 610a
V. ——— D. M. 625
——— W. G. 711
Smalley, F. 759
——— H. D. 394
Smallwood, F. G. 133
V. Smalpage, G. J. 631
Smart, A. W. 287
V. ——— D. 596, 688
——— E. de S. 739a
V. ——— G. 650
V. Smartt, E. N. 604
Smears, J. A. 41
V. Smeathman, L. 604a
Smeaton, C. O. 134, 178
V. Smeddle, J. H 639
V. Smee, B. A. 618
Smerdon, F. G. B 85, 718
Smith, A. 1
V. ——— A. 219
V. ——— A. 225
——— A. 314
V. ——— A. 643
M. ——— A. 2174
——— A. 716
——— A. 733a
——— A. 776
M. ——— A. A. 326
M. ——— A. A. 498
——— A. G. 140a, 175
——— A. G. 385, 713
——— A. G. B. 350
V. ——— A. H. 109
V. ——— A. H. 326, 678
V. ——— *Rev.* A. H. 643
——— A. Le F. 749a
——— A. M. 138, 168
V. ——— A. P. 594a
V. ——— A. P. 625
——— A. W. 769
V. ——— B. 219
M. ——— C. 512
V. ——— *Rev.* C. 219
——— C. A. 442 754
V. ——— C. A. 592
V. ——— C. E. 619
——— C. E. 580a
V. ——— C. F. 596
——— C. F. 776
V. ——— C. F. E. 626
——— C. G. R. 481
——— *Sir* C. H 345, 35, 75a
V. ——— C. H. 610
V. ——— C. J. 601
V. ——— C. L. W. 225
——— C. M. 73a, 122, 153
V. Smith, C. McD. 636
V. ——— C. R. 628
V. ——— C. S. 614, 671g, 675b
V. ——— E., *Capt.* 238
——— E. A. 74c
——— E. F. 671f
——— E. H. 591
V. ——— E. H. 619
V. ——— E. J. 231a
V. ——— E. K. 616
M. ——— E. L. 504
——— E. O. 453
——— E. P. 134, 153
——— E. P. 139, 156
M. ——— E. P. 332
M. ——— E. P. 551
——— *Rev.* E. P. 651
——— E. P. B. 580b
——— E. S. 450
——— F. 669
V. ——— F. 219, 674
——— F. 277
——— F. 715
V. ——— F. A. 111
——— F. A. 743
V. ——— F. B. 611
V. ——— F. G. 254
V. ——— F. G. 640
V. ——— F. G. G. 650
V. ——— F. J. 612
——— F. L. B. 270
——— F. M. 749a
——— F. Y. 748a
V. ——— F. W. 619
——— *Sir* G. 27
M. ——— G. 340
V. ——— G., *Lt.* 641
V. ——— G. 628
V. ——— G. 648
——— G. 766a
——— G. 770
——— *Rev.* G. 652
V. ——— *Rev.* G. 602
——— G. B. 130
——— G. B. 493, 713
V. ——— G. D. 107
——— G. de H. 34, 74*a*
——— G. E. 34*c*, 146
V. ——— G. E. S. 615
V. ——— G. F. 627
V. ——— G. H. 619
——— G. McI. C. 693
——— G. O. 529
——— G. R. de H. 745a
——— G. R. F. 47*h*, 362
V. ——— G. V. 616
——— H. 605
——— H. 777
V. ——— H. A. 237
——— H. A. 606
——— H. B. 142, 193
——— H. C. 561
——— H. C. 638
——— H. d'A. 314
V. ——— H. E. 229
——— H. E. H. 34, 668
V. ——— H. F. 111
——— H. G. 135, 155
V. ——— H. 650
V. ——— H. H. 619, 671*h*, 674
M. ——— H. H. 420
——— H. J. 84
V. ——— H. K. 622
——— H. L. 393, 614
——— H. M. 470
V. ——— H. M. 640
M. ——— H. M. S. 334
V. ——— H. R. 628
V. ——— H. R. 34*b*, 618, 672
V. ——— *Rev.* H. R. C. 635
——— H. R. W. M. 142*a*
——— H. S. 334
——— H. S. 489
——— H. W. 274
——— H. W. 418
V. ——— H. W. C. 112
——— J. 230
V ——— J. 607
V. ——— *Rev.* J. 225
——— J. 522
V. ——— J., *Capt.* 642
V. ——— *Rev.* J. 689a
——— J. 761
——— J. 768b
V. ——— J. A. 635
——— J. B. 701
——— J. B. 54, 726
——— J. C. C. 393
V. ——— J. E. 648
V. ——— J. G. 642
V. ——— J. G. 643
——— J. G. 735
V. ——— J. H. 118
M. ——— J. H. 455
V. ——— J. H. 631
——— J. H. 738
V. ——— J. I. 648
——— J. J. 772
V. ——— J. K. 644
——— J. L. 133, 178
——— J. L. 531
V. ——— J. L. 643
——— J. M. 741
V. ——— J. T. 606, 680
V. ——— J. T. 642
M. ——— J. W. 543
——— J. W. S. 383
——— L. A. 140*b*, 152
——— L. F. 670*b*
——— *Hon.* L. R. D. 84
——— M. C. 578
——— M. H. 606
V. ——— N. 643
——— O. A. 745
V. ——— P. 610
——— P. B., *Surg. Maj.* 656, 675
V. ——— *Rev.* P. E. 628
M. ——— P. E. B. F. 420
——— P. H. 77*a*, 74
——— P. W. 755
V. ——— R. 594
V. ——— *Rev.* R. 618
——— R. A. 469, 472
M. ——— R. B. 585
V. ——— R. B. 606, 671*g*, 675*a*
——— R. C. 382
V. ——— R. E. 607
——— R. H. 774
V. ——— *Rev.* H. B. 222
M. ——— R. K. 339
——— R. P. 309
V. ——— R. S. 633, 677
V. ——— R. T. 638
V. ——— R. W. 633
M. ——— S. 316*f*
V. ——— S. 255
——— S. B. 79, 106*d*
——— S. B. 606
——— S. C.-U. 35, 180
V. ——— S. G. 631
——— S. G. D. 139
V. ——— S. M. 715
V. ——— S. P. 34*f*, 595, 671*g*, 673
——— S. T. 144*a*, 216*m*
V. ——— T., *jun.* 607
V. ——— T. D. C. 610a
V. ——— T. G. 640a
——— T. H. 739
V. ——— T. J. 608
V. ——— T. J. 657
——— T. P. C. 462
V. ——— T. R. 251a
——— T. S. 400
V. ——— T. S. 590
——— W. 227
V. ——— W. 622, 776b
——— W. A. 47*h*, 127
V. ——— W. A. 611
V. ——— W. A. 618
V. ——— W. B. 631
V. ——— W. C. 590
——— W. D. 350
——— W. D. 716
——— W. E. B. 362
——— W. E. C. 34*d*, 646
F. Smith, W. F. 748a
V. ——— *Hon.* W. F. D. 106
——— W. H. 232
——— *Rev.* W. H. G. 610a
V. ——— W. H. G. 644
——— W. H. M. 725
V. ——— W. H. U. 35, 180
——— W. J. 643
F. ——— W. McK. 118
——— W. N. R. 723
V. ——— W. R. 625, 671*g*, 673a
——— W. R. A. 259
V. ——— W. R. W. 631
——— W. W. 128, 189
——— W. W. 670
——— W. W. M. 47*d*, 123, 154
Smith-Bingham, O. B. 6 8
F. Smith-Bosanquet, G. R. 109
Smith-Cuninghame, J. A 77
Smith-Dorrien, H. L. 47*g*, 448
Smith-Neill, J. W. 367, 368
Smith-Rewse, H. W., *R. Eng.* 471, 289
Smithe, P. B. 401
Smithett, A. C. H. 745a
——— B. D. H. 141, 192
——— H. C. K. 35a, 498
Smithson, A. E. 669
M. ——— J. G. 252
——— W. C 98
M. Smithwick, D J. 340
V. Smoothy, F. 238
Smurthwaite, P. A. 753
Smyly, F. P 841
Smyth, A. C. 724a
——— B. 1
——— C. C. 67, 73
——— *Sir* E. S. 201, 274
——— E. W. 755
——— F. A 691
V. ——— F. A. McC. 625
M. ——— F. J. N. 535
——— G. A. 140c
V. ——— G. H. 594a
——— G. H. J. S. 94
V. ——— G. J. W. 247
——— H. 1
——— H. 353
——— *Sir* H. A. 118, 588a
——— H. L. 470
——— H. W. N. S. 703
——— J. 698
——— J. 764
M. ——— J. H. G. 551
——— N. M. 80
——— O. S. 175, 174
——— R. A. 338
M. ——— R. H. T. 551
V. ——— R. M. 649
——— R. N. 106
M. ——— R. W. 542
V. ——— S. 219
V. ——— *Rev.* S. 625
——— S. G. 123, 158
——— T. 88
——— T. G. H. 326
——— V. S. 289
——— W. C. 246
——— W. J. 260, 670
M. Smythe, A. T. 252
M. ——— D. M. 435
M. ——— E. W. J. P. H. 265
——— G. F. A. 661
F. ——— G. H. 648
——— H. H 20, 47*h*, 349
——— I. W. T. 5. 711
M. ——— W. L. 205, 207
Smythies, R. H. R. 426
Snatt, S. A. 337
M. Snead, J. A. F 362
V. Sneddon, D. 607
V. ——— W. 607, 677
M. Snell, B. G. 348
——— F. W. 782
——— J. 774
V. ——— P. W. 600
V. ——— S. H. 220, 684

Digitized by Google

Snelling, A. W. 700
V. Sneyd, R. 113
V. Snow, A. 290
M. ——— E. A. 302
V. ——— E. G. 406
V. ——— H. F. 635
——— R. H. P. 488
M. ——— R. M. 512
M ——— S. A. 303
——— T. D'O. 14, 474, 517
V. ——— W. T. M. 280
Soady, G. J. Fitz M. 742a
V. Soames, W. F. 628
M. Soden, G. W. C. 557
V. ——— J. E. J. 622, 687
——— Solbé, C. E. de L. 746
V. Solly, E. 603, 686
M ——— H. R. 383
Solly-Flood, A 436, 437
Soltau-Symons, G. A. J. 480
M. ——— L. C. 811
V. Somers, *Rev.* E. 610a
V. ——— T. A. M. 610a
——— W. V. 764
V. Somerset, A., *Duke of* 634
M. ——— A. P. F. C. 573
——— C. W. 742
——— *Hon.* G. W. R. 352
V. ——— *Lord* H. E. B. 108
V. ——— *Rev.* H. P. 610
——— R. 746
——— *Hon.* R. FitzR. 259
M. Somerset-Leeke, A. FitzR. W. H. 252
Somervell, E. 341
——— W. 256, 287
V. Somerville, A. A. 634
V. ——— J. 608a
——— J. A. C. 33a 280
——— R. A. 766
V. ——— S. E. 688
——— S. J. 375 376
——— S. W. 474
——— T. C. F. 281
V. ——— W. F. 670, 686a
Somerville-Large, B. W. 660
Sommer, *Dr.* H. O. 38
——— J. 774
V. Sommerville, J. 612
V. Sondes, G. E., *Earl* 109
Soote, C. S. 326
M. Soppitt, H. A. P. 452
Sorel-Cameron, G. C. M. 518
Sorell, F. S. 75c, 733
Sorsbie, R. F. 244
——— *Rev.* W. F. 651
V. Sotheron-Istcourt, G. 118
Souper, C. E. 710, 711d
V. Soutar, R. 222a, 683
Souter, A. B. 740a
——— H. M. W. 481
——— T. 84, 434
V. South, B. E. E. 599, 680
——— W. E. 632
V. Southam, L. A. C. 231
V. ——— W. T. 229
V. Southee, A. P. 649
Southey, A. M. 267
——— C. E. 531
——— H. H. 745a
——— J. H. W. 29, 458
——— R. 789
——— W. M. 745
Southgate, F. 763
V. Southward, J. 596
M. Southwell, A. R. P., *Visct.* 250
V. ——— *Rev.* H. K. 639
V. Soutter, J. 231a, 680
M. Sowerby, E. C. 502
——— H. J. 503
——— M. E. 147
M. ——— T. G. 503
V. Sowler, F. 224
V. ——— H. 224
Sowray, G. R. 670
Spackman, H. 770
Spalding, C. 770a
Span, H. J. B. 481
Spankie, J. P. W. 20, 784
V. Sparke, G. W. 636, 680
M. ——— H. B. 133
——— J. G. 466
——— P. R. 770b
V. Sparke-Evans, P. F. 353a
V. Sparkes, A. 226
——— C. S. 666
——— J. 762
——— J. G. 5, 72, 447
——— W. S. 34, 75c, 433
V. Sparks, C. P. 646
——— J. D. 293
Sparling, J. P. 734
V. Sparrow, G. G. 222, 671g, 675
——— H. F. 278
V. ——— J. H. 606
——— R. 85
V. ——— R. L. 636, 671g 679
Speak, W. 410
Spearman, A. Y. 290
——— C. E. 36, 554
——— H. R. 733
V. ——— W. T. 600
Spedding, A. B. D. 406
——— C. G. 703
——— C. R. 524
——— E. W. 135, 160
M. ——— J. C. D. 443
V. ——— J. J. 616
M. Speer, A. E. 287
V. Speight, C. H. 608
M. Speirs, A. A. 548
Speller, C. 770
V. Spence, A. 225
——— A. E. C. 665
——— A. H. O. 749a
V. ——— A. M. 228
——— C. J. H. 570
V. ——— D. A. 622
V. ——— G. H. 642
M. ——— H. E. 572
——— J. 11, 47c, 71
V. ——— P. 611
——— P. T. A. 744
——— R. G. I. 777
V. Spencely, C. 576
V. ——— H. D. 596
Spencer, A. A. W. 272
——— A. C. D. 522, 557
——— A. G. 5, 65, 402
V. ——— *Rev.* A. J. 601
M. ——— A. W. B. 288
V. ——— *Hon.* B. S. 220
V. ——— C. G. 319
——— C. G. 670
V. ——— C. L. 354
V. ——— *Rt. Hon.* C. R. 622a
V. ——— C. St. D. 231
——— C. T. H. 596
——— D. B. 693
V. ——— *Rev.* G. L. 629
——— H. 140d, 160
——— H. E. 98
V. ——— H. M. 612
V. ——— J. 225
——— J. T. 441
——— J. W. T. 47e, 123, 169
——— L. D. 690
——— M. 706
V. ——— R. H. 610
V. ——— *Rev.* T. B. 237
——— T. E. 783
V. ——— W. A. 614
V. ——— W. C. 253
M. Spencer-Stanhope, W. 468
Spender, W. B. 216a
Spendlove, L. J. 764
Spens, J. 469
V. ——— W., *junr.* 640a
Speranza, J. 217a
——— W. S. 344
M. Sperling, C. F. D. 444
V. Spicer, W. 229
V. Spickett, J. E. 256
Spiegelhalter, L. 764
V. Spiers, J. 591
M. Spiller, L. W. 487
Spilling, J. K. 66, 73
Spilsbury, E. C. 239
Spittle, R. 279
Spiane, J. V. 761
V. Spokes, P. S. 630, 688
Spong, C. S. 84, 668
V. Spooner, E. M. 630, 680
M. ——— W. A. 396
——— W. B. 714
M. Spottiswood, T. W. F. 353
Spottiswoode, A. A. 509
——— A. G. 653
——— C. J. 341
——— J. 481
Spragge, C. H. 26, 71
Spraggett, B. N. 353, 384
Sprague, L. C. 534
——— W. C. 701
V. Spratly, E. R. W. 603, 687
Spratt, A. G. 309
——— E. J. H. 73a, 74
——— F. T. N. 471, 737
Sprent, T. M. 768b
Spriggs, C. W. 654
Springate, F. J. 764
M. Springfield, C. O. 252
M. ——— D. O. 252 (2)
Sprot, A. 84
——— E. M. 470
V. Sprott, *Rev.* G. W. 591
V. ——— W. J. 636, 680
Sproule, W. H. 394 (2)
Spry, L. H. 342
M. Spurgin, H. B. 456, 671e, 671i
——— *Sir* J. B. 564
——— J. H. 349
Spurrell, R. J. 90
V. Spurrier, G. S. 635
Spurway, H. W. 719
——— R. P. 270
Spyer, J. H. A. 337
V. Square, J. H. 600
V. Squire, J. 600
V. ——— J. E. 676, 689a
——— W. P. 607
M. Squirl, E. W. C. 815
Stable, R. L. 450
V. Stableforth, H. B. 502
Stables, A. 665
Stacey, W. 720
V. Stacey, C. 108
V. ——— T. 108
——— W. J., *Esq.* 2
Stack, C. S. 745a
V. ——— J. G. M. G. 509
——— L. O. FitzM. 406
V. ——— M. H. 639
V. Stackhouse, W. A. 616
Stacpole, H. D. 336, 718
——— J. 9, 75d
Stackwood, W. 777b
Stacpoole, G. W. R. 418
V. Stacy, J. H. 593, 671i, 684
Staddon, H. E. 670a
Staff, F. W. 764b
V. Stafford, E. H. W. H. 245
——— H. J. 631
——— H. L. C. H. 89, 242
V. ——— J. H. 356a
——— W. F. H. 241
V. Staffurth, E. H. 617
Stainforth, H. G. 743
——— L. O. H. 739a
——— M. 446
——— P. T. 531
——— R. T. 29, 702
Stalkartt, C. E. G. 669
——— H. A. 669
V. Stalker, D. G. 610a
Stallard, R. M. 330
——— S. F. 142, 155
V. Stallon, V. H. 219
V. Stallybrass, W. S. 281
Stamer, L. 101, 106c
V. ——— *Rt. Rev. Bir* L. T., *Bt.* 637
Stamp, G. M. 250
V. Stamper, H. E. 636
Stanbrough, L. K. 142a, 180
Stanbury, W. H. 658
V. Stancomb, J. F. 113
Standage, R. F. 701
Standbridge, E. B. 736
Standen, J. D. 529
——— R. H. F. 580g
Standing, E. S. 777
V. Standring, T. 595
M. Stanford, E. R. 585
——— H. B. 132, 216c
V. Stanhope J. M. S. 638
——— P. S. 458
V. ——— W. S. 638
M. Staniford, W. M. 504
Stanistreet, G. B. 609
M. Stanley, *Hon.* A. F. 254
M. ——— A. S. W. 316
V. ——— C. L. H. 638
M. ——— C. W. 316
——— E. T. 31, 703
——— *Hon.* F. C. 18, 219
——— G. 13, 580c
——— *Hon.* G. F. 140d, 164
——— H. F. W. 94
V. ——— H. M. 229
V. ——— J. L. 632 (2)
V. ——— W. 113
Stannard, R. 439
——— 764a
——— H. 671c
Stannus, G. W. J. Fitz G. 105
M. ——— T. B. A. 551
V. Stansfeld, C. G. 490
——— H. A. 342
——— H. H. G. 366
——— J. B. 136, 219
M. ——— T. W. 344
——— W. B. 578
Stanton, C. J. 203
——— E. A. 34, 487
——— E. C. 342
——— F. H. G. 140d, 172
——— F. W. S. 134, 175
——— H. E. 47f, 183, 175
——— H. J. C. 366 610a
——— H. L. 745a
——— J. 707
——— R. H. 777b
Stannuell, H. S. McC. 349
V. Stanyforth, E. W. 114
Staple, J. 706
Staples, A. G. 706
V. Stapleton-Bretherton, F. B. J. 170
M. ——— R. C. L. 416
Stapleton-Cotton, W. R. P. 104
Stapylton, G. J. C. 140c, 153g
——— M. J. 106
Stares, R. P. 330
M. Stark, A. B. 436
——— N. 640, 678a
V. Starkey, A. E. 229
V. ——— A. H 113
V. ——— F. V. 608a
——— L. E. 89
V. ——— T. R. 111
M. Starkie, E. A. Le G. 302
V. ——— Le G. N. 613
Starr, W. H. 666
Statham, J. C. B. 670b
——— *Rev.* S. P. H. 651
Staunton, G. 515
M. ——— R. L. 542
——— W. B. 747
V. Staveley, C. R. 568
——— *Sir* C. W. D. 441
V. ——— J. A. 604
——— W. C. 136
Stavert, T. H. 549
M. Stavordale, G. S. H., *Lord* 272
Stawell, G. D. 47f 309

Stayner, F. S. 381
——— L. G. 402
Stead, H. C. V. 432
V. ——— J. W. 603
V. ——— R. M. V. 600
V. Steavenson, C. H. 331a
——— O. J. 326,399
V. Stebbing, C. J. 646
Stedman, E. 25, 75a, 729
V. ——— H. S. C. 648
V. Steel, A. D. 610
——— E. B. 670a
V. ——— H. C. 618
V. ——— Rev. J. 254
V. ——— J. 607
——— R. A. 583
V. ——— W. D. 610
M. Steele, F. A. S. 217
——— F. W 580d
V. ——— F. W. 618
——— G. A. 764
——— G. F. 86
——— J. McC. 268
——— L. L. 325
——— R. L. B. 374
——— St. G. L. [25, 787
——— W. H. 357, 670a
M. ——— W. K. 671b
V. Steele-Perkins, E.B. 250
Steen, H. C. 751
Steevens, J. 3a, 702
M. Stein, H. S. L. 573
Stenhouse, J. H. 724d
——— W. 758
V. Stenning, H. A. 648
V. ——— O. F. 631
V. Stent, Rev. H. 230
Stephen, A. 600
——— A. J. 321, 603
——— A. S. 749a
V. ——— F. S. 256
V. ——— J. 641, 677a
V. ——— J. G. 228
V. ——— Rev. R. 644
——— B. C. 90
V. ——— R. S. 507
Stephens, A. E. R. 693
——— E. 240a
——— E. B. 724b
M. ——— G. E. B. 483
——— G. R. 282
V. ——— H. F. 355
V. ——— J. A. 235
V. ——— J. N. 614
——— R. B. 570
V. ——— R. C. 112
V. ——— S. L. 615
——— W. 144, 217d
V. Stephenson, A. E. 614
V. ——— C. 594
V. ——— C. F. 223
——— C. M. 366, 623
V. ——— C. W. 633
——— E. W. R. 475
——— Sir F. C. A. 363
V. ——— F. L. 671g, 676, 689a
V. ——— G. 634
V. ——— H. 599
V. ——— H. K. 383a
V. ——— Rev. J. 233
V. ——— Rev. J. 623
——— J. 697
V. ——— J. E. 646
V. ——— R. 256
V. ——— S. T. 238
——— T. E. 47e, 441
V. ——— W. 604, 675
V. ——— W. R. 647
M. Stephenson-Fetherstonhaugh, S. A 337
Stepto, A. 763
——— Sterling, J. B. 56, 74
——— J. T. 33a, 262
V. Stern, B. 223
——— H. J. J. 98
V. Steven, A. 59g
Stevens, A. 770
——— A. C. J. 344
——— A. F. 697
——— B. F. 579
——— C. 25, 736a
——— C. F. 736
——— C. F. 137, 168
——— C. R. 244
——— C. R. 656
M. ——— F. A. D. 468
——— F. E. 13, 580b
——— G. E. 25, 736a
——— G. M. 133, 177
V. ——— H. E. 595
——— H. G. 764
——— H. W. 362
——— J. 143a, 153
V. ——— J. 591
V. ——— J. B. 644, 685
V. ——— J. G. 630
——— J. W. A. 631
——— M. 742
——— M. W. 760
——— N. M. C. 747
M. ——— R. D. 363
V. ——— R. T. 230
——— S. R. 745
V. ——— Rev. S. W. 232
——— T. 35, 144
V. ——— W. 648
——— W. 760
V. ——— W. G. 644, 674
Stevens-Nash, C. G. E. 140b, 216p
V. Stevenson, A. 616a
M. ——— A. D. 279
——— A. G. 34, 245b
V. ——— A. S. 218
M. ——— D. W. 218f
V. ——— D. W. 644
V. ——— E. C. 633
——— E. H. 140d, 179
——— F. 731
V. ——— F. A. 219
M. ——— F. H. 371
V. ——— F. J. 640
V. ——— G. 644
M. ——— G. H. 482
M. ——— G. J. H. 416
——— H. W. 700
V. ——— J. 591
V. ——— J. 610a
V. ——— J. 1, 640a
——— J., M.B. 660
V. ——— J. D. 591
M. ——— J. G. H 280
——— K. L. 142a, 184
——— N. 17, 50, 585
V ——— Rev. P. J. 633
——— R. 4, 72d
V. ——— R. 628
——— R. C. 177
——— T. 223, 684
V. ——— T. R. 53
——— W. E. 665
——— W. F. 749
——— W. F. 39, 657
——— W. W. 762
——— W. W. C. 491
Stevenson-Hamilton, J. 91
Steward, A. G. 337
——— C. S. 55, 757
V. ——— H. A. H. 647
——— H. W. 417
——— J. H. 304
V. ——— P. C. 219
V. ——— R. G. 598
——— R. H. 486, 630
——— R. O. F. 630
——— W. H. W. 569
V. Stewart, A. 633
——— A. 775
M. ——— A. 527
V. ——— Rev. A. 591
M. ——— A. B. 468
——— A. B. A. 510
——— A. C. 760
Stewart A. D. 568
——— A. F. 321
——— A. F. 503
V. ——— A. J. 236
——— A. K. 599
V. ——— A. W. 645
——— B. 554, 558
V. ——— C. 223a
——— C. E. 139, 156, 740e
——— C. E. 434
M. ——— C. F. 379
——— C. G. 139
——— C. G. 426
V. ——— Rev. C. H. H. 327
——— C. J. B. 500
M. ——— D. 216f
V. ——— D. 594, 670a
——— D. B. 1404, 160
V. ——— D. B. D. 642
——— Sir D. M., Bt. 46, 48, 725
V. ——— D. R. 231
——— D. S. 385, 644
——— F. T. 75d, 745a
——— G. 706
——— G. M. 246
——— G. P. 374, 583
——— H. 462
V. ——— H. A. 254
——— H. C. 33
V. ——— H. J. 226
M. ——— Sir H. J. U., Bt. 207
M. ——— H. L. St. G. 507
——— H. S. 729
——— I. 370
V. ——— J. 237
——— J., R. Eng. 243
V. ——— J. 253
V. ——— J. 607
V. ——— J. 644
V. ——— J. 645
——— J. 708d
——— J. A. 138
——— J. A. 743
——— J. C. 55, 726
——— J. F. 741
——— J. H. 580
——— J. H. K. 750
V. ——— J. K. 644
——— J. L. 751
——— J. M. 740
V. ——— J. M. 607
V. ——— J. R. 228
——— J. R. 641
V. ——— J. S. 644
V. ——— Sir M. J., Bt. 226
V. ——— Sir M. S., Bt. 644
——— N. B. 733a
——— N. St. V. R. 108
V. ——— P. 607
M. ——— P. A. V. 368
M. ——— P. D. 548
——— P. G. 350
——— R. 397
V. ——— R. 591
V. ——— R. 644
——— Sir R. C. 53, 757
——— R. J. T. 386, 753
V. ——— R. K. 100
V. ——— R. M. 632
——— R. MacG. 1, 35, 47k, 65
——— R. R. 510
——— R. S. 397
M. ——— S. D. 564
——— T. 760
——— T. W. 692
——— W. 546
——— W. 758
——— W. D. 227
——— W. E. L. 437
——— W. FitzA. 751
——— W. H. 597
——— W. H. M. 737
——— Hon. W. J. 59, 73
V. ——— W. L. 223a, 671g, 679a
——— W. L. 591
——— W. M. 518
Stewart, W. R. 248
——— W. S. 88
Stewart-Mackenzie, J. A. P. H. 77a, 74a
Stewart-Menzies, W. J. B. 515
Stewart-Murray, Lord G. 435
V. Stewart-Pettigrew, R. 611
M. Stewart-Richardson, Sir E. A., Bt. 486
V. Stewart-Sandeman, F., Lt. Col. Commdt. 223a
V. Stewart-Savile, R 109
Stewart-Wynne, C. 491
Stiell, D. 668
Stiffe, A. F. E. 133, 193
V. Stillman, Rev. W. B. 598
M. Stilwell, C. H. 487
V. ——— G. H. 618
V. ——— J. 220
V. ——— J. B. L. 618
Stirke, H. R. 414, 580g
Stirling, A. 267
——— A. 509, 641
——— C. 140a, 143
V. ——— G. 237
——— G. M. H. 442
M. ——— H. F. 483
——— J. D. 367
——— J. G. 91
V. ——— J. W. 126, 162
V. ——— R. 628, 679
V. ——— W. 640
——— Sir W. 51, 118
V. ——— W., Rif. 616e
——— W., Wt. Off. 767
M. ——— W. G. 135
——— W. G. H. 741
——— W. 143
Stirling-Hamilton, Sir W., Bt. 143
V. Stirling-Maxwell, Sir J. M., Bt. 111
Stisted, C. H., R. Scots 369
Stisted, C. H., Som. L. I. 317
V. Stitt, S. 253
V. Stiven, E. W. F. 632, 678a
V. Stivens, S. L. 611, 680
Stobart, G. H. 144, 160
——— W. E. 33
V. Stock, Rev. E. P. 616
——— H. A. 435
V. ——— J. H. 110
——— T. 441
V. Stockall, F. J. 633
Stockdale, G. H. W. 242
——— H. E. 127
M. ——— H. M. 455
M. Stocker, W. A. 583
Stockley, A. U. 140, 235a
——— C. M. 19, 65, 376
——— E. N. 245b
——— H. R. 216
——— J. C. 709
——— V. M. 734
V. Stocks, F. W. 608
V. ——— H. L. 225
V. Stockton, A. 634
V. Stockton, J. S. 594a
V. ——— O. J. 614
Stockwell, C. I. 511
——— G. C. I. 505
——— H. C. 506
——— L. T. 510
Stodart, T. 704
V. Stoddart, A. R. 603, 688
——— C. H. 780
V. ——— C. J. 688
——— F. W. 487
——— G 142, 180a
Stohwasser, F. J. 217i
Stoker, R. N. 692
Stokes, A., R. Art. 181, 145
——— A. H. 671d
V. ——— A. W. J. 111
——— C B. 279
M. ——— C. H. G. V. 378
——— F. S. F. 26, 72c

Digitized by Google

V. Stokes, H. F. 683, 671g, 676
——— H. H. 669
V. ——— H. W. 596
——— L. F. J. de V. 231
V. ——— R. G. 196
——— W. A. 346a
——— W. B. 671b
——— W. J. 653
Stokes-Roberts, E. R. B. 43, 344
V. Stokoe, R. 648
——— T. R. 396
V. Stollery, J. 321
Stone, A. E. 358
V ——— B. W. 619
——— C. A. 669
——— F. 570
——— F. G. 3, 47g, 138
——— G. R. 197
——— J. G. 43a, 72a
——— L. G. T. 294
V. ——— N. 596
V. ——— S. F. M. 605
V. ——— W. A. 620
V. ——— Rev. W. H. 623
——— W. R. 746
Stoneman, J. 550c
V. Stones, F. D. 353
M. Stoney, C. B. 551, 671g, 671i
——— F. J. W. 666
V. ——— Rev. R. B. 619
——— R. D. S. 551
V. Stonier, W. J. H. 636
Stooks, C. S. 361
Stopford, A. B. 23, 72a
M. ——— E. B. L. H. 330
Hon. F. W. 14, 47d, 72d
——— H. A. 361
——— J. W. 559
M. ——— J. W. M., Viset. 339
——— L. A. M 33, 445
V. ——— R. 593
M. ——— W. 584
——— W. J., Esq. 44
Stopford Sackville, L. R. 73c, 565
——— S. G. 455
V. Storey, R. 324
V. Storr, Rev. C. 593
——— C. L. 751
——— H. 474
V. ——— H. 635
V. Storrar, D. 225
V. ——— D. M. 332a
V. Storrs, Rev. C. E. 353
Story, E. K. 724
M. ——— F. L. 395
M. ——— R. 483
M. ——— W. F. 507
V. Stotesbury, R. 612
Stotherd, R. A. W. S. 74a
——— S. B. 315
Stott, C. W. 770b
V. ——— J. 585
M. ——— J. 323
V. ——— S. 585
V. ——— W. H., jun. 596
M. Stoughton, C. C. P. 217b
M. Stourton, Hon. A. E. C. J. 407
V. Stout, G. 611
V. ——— T. 611
V. Stove, A. E. 614
M. Stovell, G. 408
V. Stow, H. V. 221
V. Stowell, Rev. Canon T. A. 233
Stoyle, G. H. 706
Stracey, C. E. 366
——— E. H. D. 302
——— Sir E. P., Bt. 77
——— H. H. D. 54
——— J. B. 265
Strachan, D. 487, 488
——— E. A. 374
——— J. A. 487
V. ——— J. P. 225
V. ——— T. 225
V. Strachan, W. 642
M. ——— W. D. 291
Strachey, B. 744
——— J. 733
——— R. J. 37, 507
V. Stradbroke, G. E. J. M., Earl of 219
M. Stradling, H. R. S. 217g
Stratford, P. R. 401
Straghan, W. G. 301
Strahan, C. 70
——— G. A. 743
V. Straker, H. 110
M. ——— J. 323
V. ——— J. C. 110
V. ——— J. F. 610
V. Strang, J. 644, 679
Strange, A. J. 749a
——— H. B. 43, 136
——— R. G. 183, 316a
V. Strangwayes, E. S. 639
Stratford, J. H. de A. de M. J. 430
V. Strath, D. M. 258
M. Strathallan, W. H., Viset. 435
Stratton, F. C. 716
——— W. C. B. 740
Streatfeild, E. 514
——— H. 18, 257
M. ——— H. S. 416a
V. Streatfield, R. J. 113
Street, A. 701
——— A. 580
——— A. W. F. 700
V. ——— C. T. 110
——— E. L. 15, 66
——— H. 459
——— H. E. 142a, 189
Streeten, B. S. 396
V. Stretche, T. E. P. 226
Stretton, A. J. 40
——— W. L. 353
——— W. T. 766
V. Strick, J. 229
——— J. A. 470
Strickland, E. P. 34, 302
——— E. S. 541
——— P. C. H. 490
——— W. A. W. 739a
V. ——— W. E. 616
M. Strickland-Constable, F. C. 238
M. Strickland della Catena, G. 34e, 588a
Striodinger, O. 459
Stringer, F. 47d
——— F. W. 305
V. ——— H. 709
V. ——— J. C. 594a
V. ——— T. H. 628
V. Stritch, G. S. R. 669
V. Strode, W. W. 646
Strong, C. D. 581
——— C. H. 230
——— F. L. H. 734
——— H. P. 350
——— H. S. 75
——— N. B. G. 750
——— S. P. 369
——— W. 140, 164
V. Strongitharm, A. H. 593
Stroud, E. J. 723
Stroute, B. M. 723
Strover, G. A. 737
M. Struss, C. B. 536
V. ——— G. H. 636
Stuart, A. G. 371
——— A. M. 43b, 45, 348
——— A. P. D. C. 745a
V. ——— A. R. 643
——— A. R. 47i, 130, 185
——— B. F. B. 586
——— C. H. 23, 375
——— C. J. L. 734
——— D. F. 743
——— D. M. 350
——— G. B. 671e
——— G. R. C. 390
——— H. C. 580
——— Stuart, H. S. D. 454
——— J. 434, 436
V. ——— J. 642
V. ——— Rev. J. 642
V. ——— J., junr. 645
——— J. R. 664
V. ——— J. W. 591
V. ——— J. W. 227
——— R. C. O. 181
——— R. E. 189, 178
V. ——— R. E. 613
——— R. P. 491
——— S. O. 664
V. ——— T. E. 220, 671i, 679a
V. ——— T. R. 226
V. ——— W. 643
M. ——— W. O. 370
V. ——— W. G. 641
V. Stuart Palm, W. 114, 678a
Stubbs, A. G. B. 712
——— A. K. 586(2)
V. ——— E. G. 606
V. ——— F. W. 609
——— H. 77 05
V. ——— L. P. 233
——— W. 78
V. Stubington, F. 618
M. Stuckey, Sir G. S., Bt. 216a
Studd, H. 763
——— H. W. 263
Studdert, E. 580c
Stülpnagel, C. W. 141
Sturges, W. E. 24, 285
Sturmer, A. J. 696
V. Sturrock, A. 226
V. ——— A. 610a
——— G. C. 141
V. ——— J. F. 222a, 693
V. ——— J. G. 226
Sturt, F. 318, 330
——— R. R. N. 75c, 735a
V. Style, A. J. 614
——— R. C. 461
Styran, J. H. 766
Suart, W. H. 125, 150
V. Suckley, S. 118
Sudds, W. B. 1446
Sudley, A. J. C. Viset. 78
M. ¶ V. Suffield, Rt. Hon. C., Lord 1, 598
Suft, H. O. 401
Sugden, A. M. 361
V. ——— J. 616
Sugg, B. 249
M. Sugrue, J. M. 558
Sullivan, G. D. F. 82
Sullivan, E. L. 744
——— H. A. 716
——— M. 734b
——— R. E. 741
Summers, J. 768
——— J. 769
V. ——— T. 610
V. Sumner, B. J. Le C. 616
——— C. M. 9, 435
V. ——— E. 608a
Sunder, C. E. 404
Sunderland, A. J. E. 310
——— M. S. J. 16, 66, 547
Supple, J. F. 657, 670a
V. Surman, Rev. J. G. 650
M. ——— J. G. 484
Surtees, C. F. 503
——— H. C. 47h, 361
——— H. S. B. 77
M. ——— R. L. 503
——— W. D. 532
M. Sutcliffe, G. E. 87
V. ——— H. 615
V. ——— J. 615, 671g, 677
V. ——— R. T. 613
V. ——— W. E. 613
Suther, C. C. 47e, 52, 717
——— P. 141, 216a
Sutherland, A. 546, 547
V. ——— Rev. A. N. 644
V. ——— C., Duke of 112
V. ——— C. J. 232
M. Sutherland, C. E. 573
V. ——— D. 227
——— D. W. 607
V. ——— G. 641
——— H. H. 435
V. ——— Rev. I. C. 607
——— J. 227
V. ——— J. 641
——— J. C. 742
V. ——— J. R. 641
V. ——— Rev. W. 645
——— W. D. 699
Sutton, A. A. 666
V. ——— Rev. C. H. 219
——— F. G. H. 746
V. ——— F. H. H. S. 115
——— G. W. 764
——— H. C. 363, 364
——— H. G. 739
V. ——— J. 253a
V. ——— P. J. 618
V. ——— W. F. 351
M. ——— W. M. 558
Swabey, F. 550
——— L. W. 663
——— W. S. 594y
Swaine, A. T. 531, 538
——— C. E. 72c, 74a
——— O. L. 696
——— E. E. 47e
——— F. L. V. 260
——— F. R. 692
——— G. W. 321
V. ——— H. O. 593
——— L. V. 14, 56, 75a
Swainson, A. L. 244
V. ——— Rev. C. 638
——— E. 701d
M. ——— F. E. 464
M. Swainston Strangwayes D'A. E. 324
M. ——— J. P. N. 324
V. Swallow, J. 354
M. Swan, C. A. 307
——— C. T. 745
V. ——— H. F. 594
V. ——— J. 640a
——— J. S. 749a
M. ——— N. E. 503
——— W. 706
——— W. 764a
——— W. T. 665
Swann, C. J. H. 140d, 164
V. ——— G. H. 637
——— H. 297, 596
——— J. C. 26, 735
V. Swannell, W. A. 637a
Swanson, F. H. A. 401
V. ——— J. 640, 665
——— J. G. R. 385
Swanston, C. O. 744
M. ——— H. O. 500
——— N. S. 738
M. ——— P. 2, 177
V. ——— W. 594
Swanton, J. H. 723
Swayne, C. H. 619
M. ——— E. H. 317
V. ——— E. J. 609
——— E. J. E. 27, 741
——— H. G. C. 243
V. ——— W. C. 231a
Sweeny, T. H. 698
Sweet, E. H. 333
V. Sweet Escott, Rev. W. 231
V. Sweetman, C. 619
V. ——— H. 619
——— M. J. 11. 236
——— M. J. J. 35a, 386
——— R. 338
Sweetnam, S. W. 670a
Sweny, J. A. 720
——— W. F. 294
V. Swetenham, E. W. 10
M. ——— F. 361
——— R. 278

Digitized by Google

Swetenham, R. A. 780a
Swettenham, G. K. 630
——W.A.W. 142, 168
Swift, B. 768
——R. M. P. 562
Swifte. E. L. 749a
M. ——E. M. 216f
M. ——F. W. 578
V. Swinburne, T. B. 638
V. Swindell, Rev. T. G. 619
V. Swinaley, H. J. 648
Swiney, A. J. H. 245
——E. R. R. 748
——G. C. 55, 78
——G. M. R. A. 105
——G. W. B 75d, 736
M. ——W. D. 266
Swinhoe, E. A. 749a
V. ——G. R. 634, 685
Swinley, G. 55, 143
——G. D. P. 752
V. Swinnerton, Rev. J. 610
Swinton, E. D. 246
——F. E. 701
——J. J. 134, 194
——R. B. 458
Swinton Skinner, F. 729
Swire, H. 712
V. Swiss, C. J. 638
Switsur, G. 770a
Sword. W. D. 494
V. Sydenham, E. V. 594a
V. Syers, H. W. 231, 639
V. Sykes, A. J. 608
V. ——A. W. 615
——C. A. 140a, 152
V. ——E. P. 615
M. ——H. E. 320
V. ——H. H. 615
——H. P. 80
——H. S. 350, 607
——J. 708
——P. M. 34e, 75d, 90
——W. 81
——W. A. 603
——W. E. 498
V. ——W. H 253a
Sylvester, G. H. 661
Sym, J. M 739
V. Syme, J. E. 619
——R. 766a
Symes, E. W. 671g
V. ——G. P. 226
V. ——H. A. 612
V. ——W. S. 626, 671h, 677
V. Symington, T. A. 590
V. ——W. 616, 679a
Symon, W. C. 140d, 164
V. Symonds, A. G. 630
V. ——C. B. 626
——C. W. H. 745
——G. D. 187, 160
V. ——H. P. 111
V. ——W. F. J. 592
M. Symonds-Tayler, R. H. T. 473
Symons, A. 68
——C. B. O. 49
——F. A. 670
M. ——S. J. 351
——T. C. 249a
——T. H. 701
V. ——T. R. 112
——W. P. 24, 63, 75h
Syms, E. A. 734c
Synge, Sir F. R. M., Bt. 498
——M. 752
——R. F. M. F. M. 505
Szczepanski, H. C. A. 737

T.

M. Taaffe, G. J. 283
V. Tabb, J. F. 219, 677e
V. Tabberer, G. O. 605
V. Taberner, W. 254
Tabor, A. M. 58
——J. M. 4, 123, 216g
V. Tabrum, B. 625
M. Tabuteau, C. H. M 435
Tagart, F. D. 103
——H. A. L. 100
V. Taggart, H. R. 640
Tahourdin, S. M. 581
Tailer, G. A. 629, 637
Tait, F. G. 434
V. ——J. E. W. 223
V. Taite, W. A. 604
Talbot, Sir A. C. 781
——Lord E. B. 2, 96
——E. R. J. 619
V. ——E. W. 613
V. ——F. G. 569
V. ——G. F. 113
V. ——Hon. & Rev. G. C. 646
——G. J. F. 128, 216a
——G. R. Fitz R. 140a, 143
V. ——H. 617
——H. L. 718
——J. 747
V. ——J. R. C. 225
——J. S. 88, 469
——Hon. M. G. 3, 477, 241
——Hon. R. A. J. 14, 63, 75b
——W. J. C. 770
M. ——Hon. W. P. M. C. 419
Talbot-Ponsonby, E. F. 140d, 164
Talland, F. 105
Tallent, H. 701d
Tallentire, M. E. 777
Tallents, F. F. 245
V. Tallis, A. 621
V. Tamplin, H. R. 617
V. ——S. W. G. 617
Tancock, O. K. 137
Tancred, T. A. 127
——T. S. 748
Tandy, E. A. 246b
——J. 671 (2)
V. ——J. O'B 253
——H. S. 26, 730
——M. O'C. 247
V. Tankerville, T., Earl of 594
V. Tannahill, J. 644
Tanner, C. O. O. 745
V. ——E. 231
V. ——Rev. J. 625
——J. A. 242
V. ——M. 253a
V. ——M. 258a
V. ——Rev. R. E. 225
V. ——R. R. 602
V. Tanqueray, W. M. 631
Tapp, G. M. 43
——H. A. 413, 415
——J. H. W. 138, 172
M. Tarbet, A. F. 344, 428
M. Tardif, J. M. 587
M. ——W. J. L. 585
V. Tarrant, A. E. H. 650
M. Tarratt, J. F. 216g
Tarry, G. G. 338, 591a
Tarte, B. R. K. 278
Tarver, A. L. 740a
——W. K. 354
V. Tasker, H. B. 220
V. ——H. H. 639
V. Tassell, A. 219
Tatam, W. J. 716
Tatchell, E. 306
Tate, A. E. 664
——C. W. H. 3a, 703
V. ——E. W. 224
V. ——G. 230
——G. W. 669
——H. R. 725
V. ——J. W. 616
Tatham, A. G. 716
——C. J. W. 667
M. ——P. 443
M. Tattersall, G. W. B. 476
Tatum, H. 457
M. Taunton, J. B. 217f
Tawney, C. J. 326
——E. P. A. 180, 216e
V. Tawyer, H. P. 634, 678
V. Tayler, H. W. 634
——W. F. C. 748
M. Tayleur, G. B. 444
V. ——W. 111
V. Taylor, A. E. 281
V. ——A. H. 219
——A. H. M. 106
——A. J. S. 141, 193
——A. W. 274, 592
V. ——A. W. 627
——A. W. N. 745
V. ——C. E. W. 595
——C. H. 499
——C. H. R. 625
——C. L. 312
V. ——C. M. T. 644
V. ——C. N. 646
——C. S. 138
——C. W. J. 709, 718d
V. ——D. E. 108
——D. J. O. 737
V. ——D. B. 610a
——E. 716
——E. C. 654
——E. F. 244
——E. F. 580e
V. ——Rev E. J. 639
——E. M. 751
——E. R. 353
——E. T. 474, 653
V. ——E. T. 649
V. ——F., Capt. 598
——F. E. V. 445
——F. H. 745a
——F. P. S. 580f
V. ——F. W. 625
——G. 249a
——G. A. 550
——G. A. C. 748a
——G. H. 454
M. ——G. J. S. 189
V. ——G. K. 322
V. ——G. 901
V. ——H. B. 626
——H. C. G. 131, 201
——H. d'A. P. 581, 588
——H. E. 458
V. ——H. H. 254
——H. M. 531
——H. N. 75d, 740
——H. W. 148, 148
V. ——J. 643, 671k, 687
V. ——J. 226
——Rev. J. 253a
V. ——J. 598
V. ——J. 491
V. ——J. 683
V. ——J. 689
V. ——J. H. 595
V. ——Rev. J. J. 639
V. ——J. P. 229
——L. R. J. W. 249
——M. 188, 199
V. ——M. 628
V. ——M. H. 644, 675a
——N. C. 743
——O. A. A. 401
——P. B. 129, 147
V. ——P. C. P. 220
V. ——P. N. 650
——Sir R. C. H. 43, 519
——R. E. S. 735a
——R. H. B. 365, 704
——R. J. F. 443
——R. O'B. 486
M. ——R. W. 432
——S. C. 466
V. Taylor, T. 597
M. ——W. 206
V. ——W., Maj. 220
M. ——W. 55
V. ——W. 596
——W. 3a, 655
V. ——W. 641
——W. H. F. 34a, 128
——W. J. 670
——W. W. 735
V. Taylor-Whitehead, G. H. 626
M. Taylour, G. R. 251
Teale, E. J. J. 307
V. Tebbutt, Rev. Canon H. J. 118
V. ——L. 601
Teck, H.S.H. Prince Adolphus C. A. A. E. G. P. L. L. of 76
——H.S.H. Alexander A. F. W. A. G. of 92
——H.S.H. Prince Francis J. L. F. of 86
——H.H. F. P. C. L. A., Duke of, 53, 221, 647
Teed, A. S. H. 749a
——E. 670, 673
Teja Singh 217h
V. Tellefsen, J. E. A. 221
V. Tempest, C. E. 601
M. ——R. S. 348
M. Temple, A. H. W. 468
V. ——A. W. 225
——C. P. 21, 69
——G. E. 445, 626
——H. M. 733a
——J. 126, 154
——J. A 729
——R. C. 710
——R. C. 733
——W. 13, 671d
——W. A. M. 332
M. Templemore, H. S., Lord 533
Templer, C. B. 739
——C. F. 749
——H. 737
V. ——J. G. E. 108
M. ——J. L. b. 14, 35a, 453
——P. A. 24
——W. F. 531
Templeton, J. 306
V. Tegner, L. F. 596
Tenison, W. 47g
Tennant, C. C. 739
——D. R. C. 217i
——E. 748
M. ——E. W. 419
——H. L. 37, 136
Tennent, T. H. 777a
M. Tennyson, F. H. 355
Ternan, H. A. B. 279
——H. B. 731
——R. R. B. 710
——T. P. B 51g, 671l, 689
Terry, A. H. 580c
V. ——A. M. 595
M. ——C. E. 300
V. ——C. E. 614
V. ——F. D. D. 614
V. ——F. J. 614
——H. A. 437, 631
——R. J. A. 274
M. ——W. 439
——W. G. 133, 199
M. Teschemaker, F. L. E. 404
M. Testaferrata Olivier, L., Marq. 588a
V. Tetley, C. H. 603
M. ——J. G. W. 834
Teversham, R. R 77c, 736
Tew, C. C. B. 332
——H. S. 394

Digitized by Google

M. Tewkesbury, G. G. G. Lord 272
V. Thackara, J. T. 222
Thacker, H. J. 745
——— R. C. 666
——— W. H. 44
Thackeray, C. 351
——— C. B. 142a, 216p
——— F. R. 128, 376n
M. ——— H. J. 506
M. ——— J. W. 507
——— T. M. G. 374
Thackwell, C. G. R. 736a
——— C. J. 103
——— E. L. B. 713
——— J. E. 589
——— O. M. R. 243
V. ——— W. de W. R. 34a, 589, 596
——— W. H. 413, 618
V. Thain, A. J. R. 643
V. Tharp, A. K. 106
——— G. P. 580
V. Thatcher, A. A. 603
——— G. G. 142, 196
M. ——— H. W. 804
——— J. F. C. 735
V. ——— W. 220
Theaker, H. 777
M. Theed, W. H. A. 538
V. Theilusson, A. J. B. 598
——— A. W. W. A. 666
M. ——— Hon. H. E. 188
M. Theobald, F. G. 396
M. ——— H. C. W. 358
V. Theophilus, Rev. T. 610
Thesiger, Hon. C. W. 90
——— G. H. 570
Thicknesse, J. A. 318
Thiele, C. W. 668
V. Thiem, C. A. E. 590
V. Thirlwall, F. H. 625
V. Thistlethwaite, T. V. C. 603a
Thistlethwayte, E. W. 473, 633
V. Thom, A. 633, 677b
——— G. St. C. 677c
V. ——— J. G. W. 223
V. ——— J. M. 623
V. ——— W. J. 223
Thomas, A. C. H. 449
——— A. H. 580d
V. ——— A. H. 622
V. ——— A. R. 631
V. ——— A. W. 598
——— B. H. 386
——— C. 775
——— C. F. 758
M. ——— C. L. 300
——— C. S. W. 143
V. ——— C. W. 618
V. ——— Rev. D. 327
V. ——— D. 614, 664
——— D. B. 558
V. ——— D. H. L. 622
V. ——— D. J. 618
V. ——— D. W. E. 610
——— E. A. D'A. 386
——— E. C. 42
M. ——— F. 191
——— F. H., Maj. 754
——— F. H. S. 740
M. ——— F. L. C. 396
V. ——— F. S. 231
——— F. W. 475
——— F. W. 749
——— F. W. 43, 719
——— G. 310, 758
V. ——— G. D. P. 34f, 647, 671g, 672
M. ——— G. H. 304
——— G. T. 666
Thomas, G. T. H. 664
——— Sir G. V., Bt. 127, 154
——— H. M. 149, 176
——— H. R. D. 782
——— H. St. G. 742a
V. ——— I. E. 631
V. ——— I. G. 631
V. ——— J. 605
V. ——— J. 632
V. ——— J. E. 622
V. ——— J. J. 596
V. ——— J. L. 231, 686
V. ——— J. M. M. 258a, 680
V. ——— J. R. 120
V. ——— J. B 34g, 600, 672
V. ——— J. T. 120
V. ——— J. T. 615, 671h, 679
——— J. W. 414
——— J. W. 754
——— J. W. 705
V. ——— L. 632
V. ——— O. 609
V. ——— P. O. 219
V. ——— R. 231
M. ——— R. C. 200
V. ——— R. J. 619
V. ——— R. J. F. 647
——— R. M. B. 739
——— R. P. 580
——— R. S. 354
V. ——— R. W. H. 630
M. ——— S. M. 433
V. ——— W. 615
——— W. B. 647
——— W. F. 607
M. ——— W. J. 1, 363
——— W. M. 74c
Thomas-Le Marchant, H St. J. V. Le M. 4, 63
Thomasson, A. F. 746
V. Thomasson, F. 617
V. Thomlinson, W. 232
Thompson, A. 777b
V. ——— A. 594
V. ——— A. C. 232
——— A. E. 771
——— A. G. 91
——— A. G. 670
——— A. H. S. 193
M. ——— A. J. 143, 150
V. ——— A. M. 258
M. ——— A. W. 207
——— B. 249
——— B. A. 322
——— B. H. 249a
V. ——— C. H. 230
V. ——— Rev. Canon C. J. 621
V. ——— C. L. 255
——— C. M. 607
——— C. P. 744
——— C. W. 85
——— C. W. 99
——— D. M. 739
V. ——— E. A. 322
V. ——— E. V. 614
V. ——— F. 608a
M. ——— G. 217g
——— G. F. 89
V. ——— G. W. 594a
V. ——— H. 650
V. ——— H. 604, 674
——— H. A. 539, 540
——— H. A. H. 745a
——— H. C. S. 74d
V. ——— H. G. 595, 671A, 677b
V. ——— H. G. 632
——— H. H. 764a
V. ——— H. I. 608
——— H. J. 580
——— H. L. 28
——— H. L. B. 748
——— H. N. 665
——— H. S. 721
——— I. F. R. 748
M. ——— J. 582a
V. ——— J. 356a
V. Thompson, J. 615
V. ——— J., Capt. 616
——— J. 706
V. ——— J. A. 353
——— J. A. R. 372, 390
V. ——— J. C. 639
M. ——— J. S. 243
V. ——— J. T. 631, 678b
V. ——— J. W. 639
——— N. G. 301
V ——— N. N. 616
——— P. R. E. 574
V. ——— R. 608
V. ——— R. 593
——— R. 238
V. ——— R. C. 113
——— R. G. 671a
M ——— R. H. 218a
——— R. J. 765
——— R. L. B. 347
V. ——— R. N. 233
——— R. W. 449, 451
M. ——— S. A. 458
M. ——— S. E. W. 430
V. ——— S. B. 647
——— W. 774
——— W. A. 758
——— W. A. M. 16, 186, 218a
M. ——— W. D.-F. 579
——— W. G. 140d, 164
——— W. H. 59, 74a
——— W. M. 246a
——— W. O. 739
——— W. P. 527
V. ——— W. W. 595
V. ——— W. W. 595
Thomsett, R. G. 659
V. Thomson, A. A. 645
——— A. C. 334
——— A. F. R. 140, 148
——— A. G. 342
——— A. G. 454
——— A. H. G. 751
V. ——— A. V. 614
V. ——— B. T. L. 614
——— C. 607
——— C. B. 247
——— C. F. 47e, 74d
——— C. W. 6a, 71
V. ——— D. 228
V. ——— D. 604a, 671g, 675g
——— D. B. 740
V. ——— D. G. P. 616
M. ——— E. L. 458
——— E. P. 556
V. ——— F. R. 633
——— F. W. 694
——— G. 690
M. ——— G. A. L. 376
V. ——— G. F. 645
——— G. L. 400
——— G. S. 701
M. ——— H. 559
——— H., Surg. 698
——— H. 14, 714
M. ——— H. M. 398
V. ——— J. 611
V. ——— Rev. J. 236
V. ——— J. 220, 677
V. ——— J. 594a
V. ——— J. 641
——— J. 668
——— J. 671d
——— J. 237
V. ——— J. A. 114
——— J. A. S. 401
——— J. B. C. 218
——— J. F. 223
V. ——— J. G. 236, 684
V. ——— J. G. 594
——— J. H. 34c, 130
V. ——— J. J. 689a
V. ——— J. R. 645
——— R. J. 700
V. ——— J. R., Capt. 618
——— M. T. 737
Thomson, N. A. 510
V. ——— P. M. 236
V. ——— R. 611
V. ——— Rev. R. 591
——— S. 518
——— S. J. 692
V. ——— T. D. W. 643
——— T. G. 730
——— W. A. 1
——— W. B. 664, 670b
V. ——— W. B. 645
——— W. D. 736a
V. ——— W. G. 223
——— W. G. 313, 314
V. ——— W. M. 611
V. ——— W. M. G. 256
V. ——— W. R. 229
V. ——— W. R. 618
V. ——— W. R. 640
M. Thomson-Carmichael, J. A. H. 371
Thorburn, D. A. S. 671c
V. ——— D. S. 591
——— W. 545
V. ——— W. E. 591
V. Thorn, A. H. 639
V. Thorne, A. 221, 671f, 684
——— A. D. 231
V. ——— E. H. 619
——— H. A. 579
——— J. 142a, 158
——— J. F. V. 347
M. ——— T. B. H. 276
——— W. 763a
V. Thornelow, H. 613
Thornelow, C. 763a
V. Thornely, S. 608
V. Thorney, A. 604
Thorneycroft, A. W. 350
M. Thornhill, A. J. 188
——— C. B. 745a
V. ——— E. B. 256a
——— H. B. 733a
——— J. 740
M. ——— J. B. 234
M. ——— J. C. 538
——— W. H. 607
V. Thornley, A., jun. 256
V. ——— E. W. 626
V. ——— G. D'A. 256
V. ——— H. T. 256
V. ——— H. V. 621
——— R. W. 580b
Thornton, A. P. 731
——— C. E. 746
——— E. E. D. 580e
——— F. S. 47g
——— H. 739
V. ——— H. G. 626
——— J. A. 75d, 138, 217b
——— L. H. 570
V ——— L. H. 631
M. ——— R. L. 411
V ——— Rev. R. T. 633
V. ——— R. W. 631
——— S. V. 180
M. ——— W. 460
——— W. B. 459
V. ——— W. P. 109
Thorold, C. C. H. 357
——— F. T. 406
——— H. C. 334
——— H. D. 401
M. ——— J. G. 393
——— W. G. 694
Thoroton, C. J. 734
M. ——— F. G. D. 459
Thorp, A. 141, 164
——— A. H. 455, 140
V. ——— Rev. C. F. 594
V. ——— C. W. 606, 671g, 675
V. ——— F. A. 219
V. ——— Rev. G. L. 231a
——— J. C. 435, 184
V. ——— J. W. H. 606a
V. ——— R. H. 231a
V. ——— S. A. 636
V. ——— W. L. 616

Digitized by Google

Thorpe, A. 768b
V. ——— A. E. 630
——— E. le de S. 830
V. ——— Rev. F. 110
V. ——— H. 648
——— H. 770b
——— J. S. 257
Thowless, E. 671
Thoyts, F. G. G. 318
——— H. N. M. 98
M. Threlfall, C. M. 323
M. Thresher, E. B. 508
——— J. H. 569
Threshie, R. A. 429
Thring, E. C. 580e
——— R. H. D. 730e
——— W. P. 125, 166
Throckmorton, R. C. B. 357
Thrupp, F. M. 436, 139
Thruston, A. B. 487
Thuillier, Sir H. E. L., Kt. 143
——— H. F. 246
——— W. 738
Thurburn, A. H. 850, 353
——— J. W. 238
——— W. L. 204
Thurnall, H. P. 498
M. Thursby, A. E. 391
M. ——— Sir J. H., St. 391
Thursby-Pelham, F. J. 402
V. Thursfield, A. S. 618
V. Thurston, H. C. 668
V. ——— H. P. 612
——— H. S. 670
——— Sir J. B. 37
M. Thwaites, S. H. 268
——— W. 138, 172
Thwaytes, E. C. 739
——— H. J. 712
Thynne, U. O. 481
——— R. T. 4, 23
M. ——— T. U. 507
Tibbits, W. 670a
V. Tibbs, J. H. 604a
V. Ticehurst, C. S. 618, 632
Tickell, E. J. 99
Tidbury, J. 669
Tidswell, E. C. 345
Tidy, A. G. 47e, 440
——— F. J. 47d
V. Tiffen, C. J. 616
V. ——— J. H. 381a
Tigar, J. 363, 364
Tighe, C. D. C. 247
——— E. V. 145
——— F. A. 139, 238
——— M. A. 780a
——— M. J. 742
——— S. M. 744
——— V. J. 74c
V. Tilby, E. H. 258
Tiley, W. A. M. 770b
M. Till, F. E. 395
V. ——— B. J. 225
V. ——— L. F. 258a
Tillard, A. B. 749
——— A. G. 400
V. ——— F. B. 247
Tilley, W. F. 245
V. Tillie, A. 612
M. Tillotson, L. 136
Tilly, J. O. 339
Tilney H. J. 99
——— N. E. 140d, 168
V. ——— R. H. 110
——— W. A. 102
V. Timbrell, A. 608
V. Timewell, F. E. 255
M. Timmis, A. W. 276
M. ——— G. D. 234
V. ——— I. A. 592
V. ——— J. V. 847
V. Timms, H. A. 607
M. ——— H. P. 358
Tims, F. 435, 705
M. Timson, H. T. 808
V. ——— S. R. 604a
Tindal, A. H. U. 429, 432
V. Tindall, Rev. H. C. L. 617
V. ——— Rev. H. W. 598
Tinker, E. 131, 142a, 150
Tinley, G. F. N. 75d, 752a
V. ——— T. 231e, 677a
——— W. A. 102
Tinnock, T. 431, 432
V. Tiplady, W. 633, 682
M. Tippet, C. H. 513
Tisdall, A. 62, 70
——— A. L. 35, 131
Tizard, H. E. 555
Tobin, F. J. 521
——— R. 671a, 686
V. ——— G. 238
V. Tocher, J. H. 6.0a
Tod, A. G. W. 358, 704
V. ——— A. H. 592
V. ——— D. I. 354
——— G. R. 509
——— J. K. 37, 742
——— N. M. 370
V. ——— W. 645
Todd, C. C. 562
V. ——— C. H. R. 631
V. ——— D. 232, 671h, 672a
V. ——— G. D. 603, 679
V. ——— Rev. H. M. 228
M. ——— J. H. D. 484
V. ——— J. T 225
——— K. R. 12, 64, 74a
——— O. 661
——— R. B. 14b, 577
——— W. J. 541
M. Todd-Thornton, D. B. T. 207
Tod-Mercer, B. M. M. 246a
V. Todrick, A. 591
Toke, R. T. 431
Toker, A. C. 729
M. Tolcher, E. H. A. 564
M. Toler, H. L. 311
M. Toll, H. L. 311
V. Tollemache, Hon. D. A. 113
Toller, H. B. 347
Tollner, B. L. 71, 106a
V. Tolputt, C. R. 637
Tolson, W. 11, 65, 411
V. Tombazis, G. A. 612
Tomblings, E. G. 98
V. Tombs, S. J. 618
Tomes, A. 392
Tomkin, J. W. R. 562
Tomkins, E. L. 139, 180
V. ——— H. 638
——— H. L. 282, 753
——— J. J. 563
——— W. R. 745
——— W. P. 22, 55, 349
Tomkinson, H. 72a, 74a
V. ——— J. 107
Tomlin, M. H. 343
M. ——— M. J. B. 343
——— R. E. 345
V. Tomlins, J. 644
V. Tomlinson, C. 350
V. ——— C. S. 630
Tomlinson, G. 762
——— L. P. 670b
V. ——— W. 635
V. ——— W. E. M. 637
——— W. W. 671f
M. Tompkins, A. C. 34e, 396
Tompson, H. W. 414
Toms, F. B. R. 129, 131
Tonge, C. E. 246b
V. ——— J. 231a
——— W. C. 301, 303
Tonnochy, V. C. 723a
Toogood, A. S. 290
——— C. 406
M. ——— R. C. 351
Toombe, H. 762
V. Toomer, C. R. 256
V. Tootell, C. 628
M. Topham, W. J. 331
Toppin, H. S. 287
V. Topping, T. E. 234
M. Torbett, F. W. E. 244
V. Tordiffe, A. M. S. 612
——— S. H. W. 486
Torin, E. B. H. 98
Torkington, H. 31, 73e, 125, 197
V. ——— J. K. 648
M. ——— R. H. 518
M. Torr, H. J. 307
V. Torrance, J. 226
V. ——— R. 254, 682
V. ——— T. A. 501
V. ——— W. 227
M. Torrens, J. M. 526
Torrie, L. J. 75e, 733a
V. Torry, D. 227
V. Tosswill, C. G. 631
Tothill, F. W. G. 180, 582a
Tottenham, C. B. 99
M. ——— C. G. 216e
——— P. J. L. 377, 417
——— R. L. 743
M. Tottie, J. B. G. 324
Tough, J. 762
M. Touzel, C. J. C. 359
M. ——— J. S. P. 582
Tovey, G. S. 148
Tower, C. 81
——— G. A. 241
——— W. M. 88
V. Towers, E., jun. 256
——— G. 671f
V. Towers-Clark, J. 111
V. ——— W. N. 616
Townend, Rev. A. J. 86, 651
——— E. M. 283
Townley, C. R. 313
——— W. 42, 763
V. Townroe, E. D. 614
V. ——— Rev. J. W. 599
——— L. E. 247i
Townsend, C. C. 129
——— C. H. 394
——— E. 401
——— E. 657, 670a
——— E. C. 743
M. ——— G. P. 446
——— R. E. L. 386
——— S. 662
——— S. C. C. 140a, 216f
Townshend, A. F. 370
——— C. V. F. 34, 789a
——— E. 243
V. ——— E. L. 108
——— G. R. 35, 127
M. ——— H. FitzJ. 371
M. ——— R. H. 557
V. Townson, W. W. 223
Towse, E. B. 514
V. ——— H. B. 110
Towsey, F. W. 321, 323
Tozer, A. G. M. 286
V. ——— E. S. 255
V. ——— W. 635
Tracey, A. 127, 193
V. ——— Rev. H. F. 251
Tracy, W. M. 33, 273, 704
M. Trafford-Rawson, H. 823
Traherne, G. G. 127, 176
V. Trail, A. F. 642, 681
V. ——— G. S. 643
Traill, J. M. 339
——— W. H. 300
——— W. S. 246a
V. Traneker, G. W. F. R. 619
M. Trant, F. 339
Trapani, A. 217i
M. ——— A. 558a
——— C. 217i
M. Trappes-Lomax, R. 283
V. Traquair, W., jun. 590
V. Trask, C. J. 602
——— J. E. 24, 668
M. Travers, A. H. 416
——— E. A. 24, 735
——— G. A. 345
——— H. A. 550
M. ——— H. M. 559
——— H. P. 33
——— J. H. du B. 861,
——— J. C. 309
V. ——— O. R. 220
——— R. E. 748a
Travis, H. 435
V. Travis-Cook, J. 231a
V. Trayler, J. N. 2.0
Treacy, M. 761
M. Treanor, T. S. 404
V. Treasure, B. W. 629
V. ——— H. N. 229
V. ——— J. H. 229
V. Treble, G. W. 647
M. Tredegar, G. C., Lord 252
Tredgold, J. A. T. 580e
——— W. L. 673, 707
Treeby, H. P. 392, 614
Treffry, E. 217i
——— F. 235, 708
Trefusis, Hon. H. W. 307
M. ——— Hon. J. S. 312
Tregear, F. C. 579, 752
——— V. F. W. 749a
——— V. W. 24, 754
V. Treharne, G. T. 611
Treherne, F. H. 663
Tremaine R. 123, 155
M. Tremayne, S. 252
——— H. A. 308
——— J. H. 196
Tremenheere, G. B. 615
Trench, C. 35
M. ——— C. S. B. 552
——— F. A. Le-P. 580e
——— F. J. A. 18, 47h, 128
——— H. W. 549
——— H. W. B. 488
——— S. J. 18, 491
Trenchard, H. M. 350
Trent, F. H. 390
——— G. A. 454
V. Tress, W. M. 223
V. Trestrail, A. B. 231a
V. ——— A. E. Y. 231a
Trethewy, T. L. 393, 399
——— W. H. 414, 415

Digitized by Google

Trevelyan, J. 768b
——— W. F. 493, 713
V. Trevithick, W. P. 231
Trevor, A. P. 140e, 216e
V. ——— E. 602
V. ——— E. T. 598
——— F. W. 659
——— G. H. 738
——— H. 730e
——— H. B. C. 331, 323
——— H. E. 466
——— H. O. 663
M. ——— L. G. 363
——— P. C. W. 201, 706
——— W. H. 278
M. Trevor-Battye, C. E. A. T. 393
Trevor-Boothe, A. L. 89
V. Treweeks, R. H. 631
Trewman, G. T. 663
Tribe, C. W. 549, 704
——— C. W. 746
V. Trick, W. D. 631
Triggs, W. 81, 713
Trim, R. W. 435, 706
V. Trimble, C. J. 224
Trimby, T. 556
Trimnell, W. D. C. 142, 150
Tringham, A. M. 274
M. ——— L. W. H. 359
V. Trinham, J. S. 638
Tripp, A. W. H. 291, 300
Triscott, C. P. 471, 128, 174
M. ——— L. E. L. 316
Tristram, C. E. 749a
——— L. S. B. 430
——— M. H. 97
V. ——— W. H. 37
Tritton, C. 739
——— O. 142a, 134
Trollope, A. G. 378
V. ——— G. H 632
V. Tronson, N. G P. de C. 614
Trotman, C. N. 722
V. ——— F. F. 593
——— N. F. 719
——— W. M. F. 712
Trotter, A. R. 77
V. ——— C. W. 111
——— E. G. S. 474
——— E. H. 260
——— F. W. D. 748
——— G. F. 359
——— H. 84, 55, 539
V. ——— H. A. 647
——— J. K. 81e, 97e, 72a
——— P. D. 67, 74
M ——— R. B. 272
V. ——— R. D. 635
——— R. F. 731
——— W. F. 731
——— W. J. 668
——— W. K. 402
M Troughton, C. C. W. 345, 496
Troup, H. R. 747
M Trousdale, R. C. 428
V. Trow, W. H. 639
Trower, C. V. 861
V ——— Rev. C. F. 107
V. ——— L. G. 107
Troyte-Bullock, C. J. 318
V. ——— ——— E. G. 108
Truman, W. R. 64, 106a
Truscot J. J. 1445
Trusler, J. 143a, 157
Trydell, A. S. 716
——— B. 743
Tryon, G. C. 359
——— R. 456
Tuck, Rev. F. J. 624
——— J. J. 11, 708
Tucker, A. C. 502
——— A. E. R. 358
——— A. N. 249a
——— B. 724c
——— B. R. 654
——— C. 25, 58
V. ——— C. A 321
V. ——— C. H. 217i
V. ——— C. S. 643
——— G. 249a, 251
V. ——— Rev. G. W. 334
——— J. W. 774
——— L. H. R. 755
V. ——— R., jun. 215
V. ——— R. E. 600
——— W. G. 717
V. ——— Rev. W. H. B. 600
Tuckey, C. 703
——— T. B. A 662
V. ——— T. St. P 231, 681
Tudor, E. A. T. 244
V. ——— G. S. 619
M. ——— G. W. H. 495
——— H. H. 140b, 148
M. ——— L. H. 364
M. Tudway, C. P. 319
——— R. J 34, 75c, 441
Tufnell, A. W. 374
——— G. M. 442
——— H. R. 381
——— L. C. G. 338, 393
——— N. A. C. De H. 441, 625
——— W. F. 279
Tugwell, C. B. 34c, 431
Tuite, M. A. 75d, 786a
M. Tuke, S. B 594a
——— G. F. S. 210a
——— G. J. A. 661
——— M. L. 249
Tull, F. K. 764a
Tullibardine, J. G., Marq. of 78
Tulloch, D. F. 140e, 196
——— J. A. S. 244
——— J. B. G. 466
——— J. W. G 75d, 739e
——— T. G. 458, 189
V. ——— Rev. W. W. 611
Tulloh, G. S. 881
——— R. H. W 466, 493
V. Tully, T. 614
V. Tunnicliff, W. 587
M. Tunnicliffe, G. H. 496
V. Tunstall, A. C. 643, 687
M. Tunstall-Moore, E. W. 564
Tuohy, J. F. 693
V. Tupholme, Rev. B. S. 630
Tupman, J. A. 723
——— K. L. 293
Tuppen, R. D. 734
Tupper, G. Le M. 118
M. ——— H. B. de V. 586
——— J. S. 15, 73a
Turing, A. H. 294, 753
M. Turle, J. 291
——— W. G. 397
Turnbull, C. F. A. 397
V. ——— E. C. 231a
V. ——— G. H. 34k, 610e, 671g, 672
——— H. P. 716
M. ——— H. V. C. 586
V. ——— J., jun. 639
——— S. D. 730a
V. ——— T. E. 590
——— W. B. 607
V. Turner, A. 19
——— A. 774
——— A. E. 8, 67k, 60
——— A. E. 345b
——— A. G. B. 746
M. ——— A. H. 452
——— A. H. 24, 730
V. ——— A. H. 107
——— A. H. P. 127, 187
——— A. L. M. 130
——— A. S. 58
——— B. 84
M ——— C. 836
——— C. 458, 460
——— C. H. 814
——— C. H. 766b
V. ——— C. M. W. 595
V. ——— C. S. 637a
——— E. 144e, 217
——— E. V. 240b
V. ——— F. A. 626
——— F. C. 746
——— F. C. 386
——— F. G. 247
——— F. M. 128, 177
M. ——— F. W. 360
V. ——— F. W. 601
——— F. W. C. 745
——— G. 361, 610
V. ——— G. H. 256a
V. ——— G. H. 596
——— G. H. 740
V. ——— G. H. 112
V. ——— H. 221
——— H. B. 349
——— H. F. 3a, 66
——— H. H. 246a
——— H. H. F. 746
——— H. L. C. 415
——— H. P. 350
——— H. S. 84d, 434
V. ——— J. A. 608
——— J. D 771
V. ——— J. G. 646, 686
——— J. G. 737
V. ——— J. S. 594a
V. ——— J. V. 239
V. ——— J. W. 594a
M. ——— M., junr. 335
——— M. N. 398
——— N. G. H. 402
——— P. A. 402
——— R. G. 697
V. ——— R. S. 643, 676
——— S. C. 73e, 187
V. ——— T., Q.M. 604
V. ——— T., Capt. 603
——— T. B. A. 666
——— W. 665
——— W. 763a
——— W. 770a
——— W. D 748
V. Turney, J. A. E. 626
Turton, H. M. 750
V. ——— J. 617, 671g, 677b
——— R. D. 373, 608
——— W. H. 240, 254
Tuson, C. E. 370
——— G. E. 161
——— Sir H. B. 52, 717
——— H. D. 495
Tuthill, C. H. 79
——— P. B. 660
Tweddell, F. 742a
——— H. 745a
V. Tweed, H. 599
Tweedie, G. S. 270
——— J. L. 7a, 65, 423
V. ——— R. W. 591
——— W. J. B. 546
Tweedy, A. C. 231
M. Twemlow, F. R. 496
V. Twentyman, W. A. H. 592
Twigg, E. F. 745
——— R. H. 738
M. ——— W. 216a, 671a
V. Twining, L. 612
——— P. G. 346, 345
V. Twissday, C. E. J. 633
V. Twisleton-Wykeham-Fiennes, Hon. E. E. 111
——— ——— Hon. G. C. 349
——— H. E. 94
M. ——— ——— J. T. 464
M. Twiss, E. F. 328
——— F. A. 140e, 164
V. ——— G. 222
——— G. E. 662
——— J. H. 245
Twist, A. W. E. 549
Twomey, Rev. T. 652
Twyford, E. H. S. 309
M. ——— H. 495
——— L. T. C. 11, 493, 580d
Twynam, H. M. 339
——— T. MacG. 505
Tyacke, G. 35, 135
——— N. 659
V. Tylden, R. J. 109
——— W. 136, 166
Tylden-Pattenson, A. H. 277, 593
——— ——— E. C. 246b
V. Tylden-Wright, E. W. E. 633
Tyler, A. H. 246b
——— A. J. 402
——— A. M. 136
——— C. W. 133, 163
——— F. 773
——— F. C. 142, 192
——— H. E. 241
——— J. A. 137, 173
——— J. C. 339
——— R. E. 139, 176
——— T. B. 21, 69, 75b
Tyndale-Biscoe, A. S. 133, 147
——— ——— J. D. T. 96
Tyndall, H. S. 581
——— R. 413
——— W. E. M. 402

Digitized by Google

M. Tynte, F. J. 563
Tyrrell, A. F. 670
——— C. R. 644
——— F. 764
——— G. E. 141, 156
——— H. 774
——— J. F. 141, 216*c*
Tyrwhitt, *Hon.* R. 150, 216*c*
M. Tyrwhitt-Drake, G. P. 439
Tyrwhitt-Walker, J. 421,
V. Tytheridge, H. B. H. 632
Tytler, H. C. 744
——— R. A. N. 514

U.

Ubsdell, J. E. 317
V. Ulph, S. 598
Umfreville, H. K. 402
——— P. 422
——— S. C. 401, 471
Underdown, G. H. 764
V. Underhill, W. 645
M. Underwood, E. A. 472
——— ——— J. W. 89
V. ——— W. H. 689
——— W. J. 133, 329
Unett J. A. 526
M. Uniacke, E. W. P. 512
——— H. C. C. 126, 195
——— H. P. 513
——— N. F. 104
——— R. F. 575
Unthank, C. W. O. 88
M. ——— J. S. 402
Unwin, G. B. 737
——— R. B. 314
Urcher, R. 5, 60, 286, 503
V. Upcott, E. A. 637*a* (2)
M. Upperton, C. B. 519
——— S. 426
Uppleby, J. G. 122, 177
Upton, *Hon.* A. 411
M. ——— H. C. 533
V. ——— J. G. F. 653
Urmston, A. B. 722
——— E. B. & *h*, 545
Urquhart, B. C. 29, 57
V. ——— C. T. D. 684, 689*a*
V. ——— D. A 227
——— E. W. L. 80
V. ——— R. 641
——— R. 777*b*
——— W. A. 435*b*, 137
Usborne, T. M. 157, 172
V. Usher, H. 604
V. ——— R. G. 606
V. ——— T. 634
Usmar, G. A. 144*a*, 209
Usshér, A. V. 569
——— B. W. R. 746
——— E. 87
M. ——— H. L. 448
Utterson, A. H. 52
V. Uxbridge, H. C., *Earl of* 609

V.

V. Vachell, C. T. 211, 673
V. Vagg, E. H. 231
Vald, C. C. 698
V. Valentia, A., *Visct.* 111
V. Valentine, A. 632
V. ——— G. H. 638
——— W. R. 618
V. Valintine, A. 594*a*
V. Vallance, G. H. 600
V. Vallancey, H. d'E. 545
V. Vallat, W. F. 595
Vallentin, H. E. 140, 152
——— J. M. 87, 317
M. Valletort, P. A. H., *Visct.* 399
Vallings, A. 723
——— H. A. 748
V Valon, W. A. 649
Valpied, A. T. 764
V. Valpy, *Rev.* A. S. 592
V. van Baerle, E. T. W. 611
Vance, A. S. 724*d*
V. ——— B. H. C. 635
Van Cortlandt, A. J. R. 88
Vandeleur, C. B. 370
——— C. F. S. 267
——— H. M. 142, 200
V. ——— J. O. 618
——— R. S. 510
——— W. M. C. 442
Vandell, H. 777*b*
M. Vanderbyl, C. F. 291
Van der Gucht, R. L. 748*a*
Van der Kiste, F. W. 142*a*, 192
M. Vanderzee, C. A. 492
——— F. H. 727
——— H. F. 136
——— J. H. 746
M. Van De Weyer, B. G. 460
M. ——— W. J. B. 18, 460
V. Vane, *Rev. & Hon.* G. H. F. 629
V. ——— *Sir* H. R., *Bt.* 113
V. ——— F. P. W. 648
V. ——— *Hon.* W. L. 601
V. Vane-Tempest, *Lord* H. J. 230
——— *Lord* H. L. H. 232
VanGeyzel, J. L 696
V. Van-Notten-Pole, *Sir* C. P., *Bt.* 106
Vanrenen, A. J. H. 742
——— A. S. 305
——— G. R. 747
——— J. E. 245, 254
——— J. P. D. 730
Vans-Agnew, J. F. 55, 128, 216
——— F. 134, 216*o*
——— J. 745
Vans Agnew, E. L. 342
V. Vans Collins, R. C. 631
Vansittart, C. E. 703
——— E. 216*c*, 736*a*
Van Straubenzee, A. H. 243
——— B. W. 33, 361
——— C. C. 138, 160
Van Straubenzee, C. H. C. 513
V. Vardon, A. D. 222*a*
Varley, F. E. 217*i*
V. ——— R. 232*a*
V. Varrall, J. G. 646
Vasey, C. J. 765
M. Vassall, P. S. 334
Vassallo, N. 217*i*
M. Vatcher, C. G. 554
V. Vaudrey, E. 636, 678
Vaughan, C. D. 406
M. ——— C. J. 250
——— E. 490, 491
——— E. G. 746
M. ——— E. J. F. 519
V. ——— E. M. B. 621
——— H. B. 789
M. ——— H. M. 350
——— H. R. 289
——— J. 92
——— J. C. S. 696
M. ——— J. E. 352
——— L. R. 551
——— P. B. 789
M. ——— P. E. 590
V. ——— P. M. 227
——— R. E. 746
——— R. R. 746
——— T. T. 126
Vaughan-Arbuckle, B. 271
M. ——— C. L. 443
Vaughan-Hughes, E. 127, 146
V. Vaugham-Lee, A. G 220
——— A. V. H. 78
V. Vaughan-Sherrin, J. 681
Vaughan-Williams, H. W. 670*a*
V. Vaux, *Rev.* B. 319
V. ——— E. *Capt.* 232
V. ——— E. *Lt.* 232
V. ——— R. T. 232
Vawdrey, G. 580*f*
M. Veal, C. L. 396
Veale, H. R. L. 48, 671*d*
V. Veitch, G. 633
V. ——— *Rev.* H. G. J. 602
Vella, A. 217*i*
——— A. 217*i*
M. ——— G. D. 588*a*
M. ——— H. 588*a*
M. ——— R. 588*a*
M. ——— W. D. 217*i*
Venables, C. J. 331
——— E. F. 461, 462
V. Venables-Williams, W. M 609
M. Venning, A. E. 412
Venour, W. E. 744
——— W. J. 562
Ventris, F. 25, 47*c*, 67
Vere, H. 477
Vereker, C. G. 89, 140
——— *Hon.* J. E. F. 129, 171
V. ——— J. M. 199
V. Verity, C. E. M. 621
Verner, E. W. 302
——— G. de W. 366
——— T. E. 72*d*, 305
——— W. W. C. 47*g*, 566
V. Verney *Hon.* R. G. 112
V. ——— *Rev. & Hon.* W. R. 112
V. Vernon, A. H. 618, 688
——— G. W. 73, 74*a*
——— H. *h.* 569
V. ——— H. F. 618
V. ——— R. J. 2, 480
——— S. R. 675
V. ——— T. T. 596
——— W. H. 359, 360
Vernon-Wentworth, B. C. 256
V. Verrall, H. 617
V. ——— H. J. 617
Verschoyle, E. G. 258
——— J. H. 307
Versturme, C. H. 74*c*
——— H. P. 370
Vertue, N. H. 36, 378
——— W. 737
Vesey, C. E. G. 246*b*
——— C. N. C. 745
——— H. C. 744
Vetch, R. H. 18, 55
——— W. F. 4, 54
Vickerman, A. 278
M. ——— ——— F. H. D. 500
M. Vickers, A. 571
——— C. 760
——— ——— C. E. 248*b*
V. ——— E. J. 592
——— H. 744
V. ——— J. B. N. 593, 655
V. ——— T. E. 658
——— W. C. 699
Vidal, L. H. 6, 787
V. Vidler, A. E. 617
V. ——— J. S. 617
——— W. T. 671
V. Vielleville, H. 650
Vigne, R. A. 133, 167
Vigors, C. H. 337 338
M. ——— P. U. 40
——— P. U. W. 309, 600
——— R. P. L. 539
——— T. M. 712
Villiers, C. H. 34*d*, 78
M. ——— C. W. 352
V. ——— E. 614
——— E. F. 410
M. ——— G. F. M. 552
Villiers Stuart, C. H. 752
M. ——— H. C. 216*g*
Villiers-Stuart, W. D. 751
Vince, J. 773
——— W. 302
Vincent, A. E. 290
——— A. G. 722
——— B. 140*c*, 156
V. ——— *Sir* C. E. H., *Knt.* 552
——— E. 486
——— F. L. 745
——— H. 777
——— H. A. 731
——— H. O. 134, 216*o*
V. ——— R. J. 548
V. ——— W. T. 219
Vine, H. 770*a*
Vines, C. J. 351, 612
M. Vipan, C. 279
V. Vise, C. 628, 630
Vivian A. G. 749
V. ——— A. P 34*i*, 589, 631

Digitized by Google

Vivian, C. A. 751
—— F. G. 783
V. —— H. C. 231
V. —— H. W. 631
V. —— Hon. O. R. 621
Vizard, R. D. 489
V. —— W. O. 604a
M. Voisin, A. B. 584
M. —— F. H. 584
Von Donop, P. G. 45, 189
—— S. B. 39, 151
von Essen Moberly, C. 96
Von Hugel, N. G. 246
V. von Pawel Rammingen, L. A. G. L. A., Freiherr 635
M. von Roemer, C. H. 411
V. von Sobbe, F. A. 223
Vores, C. H. S. 183, 147
—— W. M. 617, 675a
Vost, W. 695
Vousden, W. J. 780a
Vowell, H. A. 26, 321
—— R. A. 333, 718
V. Vowler, E. N. 631
Voyle, H. E. 890, 618
Vulliamy, C. W. 47e, 338
Vyvyan, C. B. 30 31, 474, 477
V. —— Rev. H 731a
—— H. R. 309, 600
—— R. W. C. 480
M. —— W. G. 251

W.

Wace, E. C. 125, 198
—— E. G. 248
V. —— Rev. H. 646
—— R. 72
V. Wachter, S. 595
V. Waddell, A. R. 613, 677a
—— G. C. W. 654
—— J. 402
—— J. D. 550
—— J. T. 454
—— L. A. 698
Waddell-Dudley, B. B. 464
Waddington, E. de B. 565
V. —— —— H. H. 34g, 635
Waddy, J. M. E. 317
V. Wade, A. B. 618, 671b, 677
—— A. G. S. 134, 176
—— A. P. C. H. 323
V. —— C. H. 600
M. —— E. R. 328
—— G. A. 668
—— H. A. L. H. 147, 174
—— H. M. St. A. 245
—— J. 770a
—— J. M. 243
—— T. S. H. 346
—— W. 701b
—— W. B. 708, 713c
—— W. J. 770b
Wade-Brown, F. J. 629
Wadeson, F. W. G. 739
Wadham, W. 570, 571
V. —— W. F. A. 593
M. Wadling, J. W. C. 460
Wager, B. 766
Waghorn, F. H. 654
—— W. D. 246
V. Wahab, C. J. 227
—— R. A. 341
Wailes, W. E. 139
Wainright, L. A. 74d
M. Wainwright, A. P. 252
V. Wainwright, C. R. 615
V. —— E. G. 631
V. —— Rev. F. 606
V. —— H. 596
V. —— W. 590
V. —— W. H. 644
Wainewright, A. R. 142, 169
Wait, H. G. K. 246a
V. —— H. W. K. 231a
Waite, A. W. 95
Wake, E. St. A. 743
—— H. St. A. 286, 752
—— W. St. A. 474
V. Wakefield, R. W. 616
—— —— H. G. R. 550
—— —— Rev. H. R. 220
V. Wakelam, H. T. 679
Wakelen, R. B. B. 773
M. Wakeman, E. M. 471
V. —— —— G. H. 634
V. Walcott, E. S. 600
M. —— H. E. 276
V. —— L. FitzH. 600
V. Waldegrave, W. F. Earl of 535
V. Walden, R. W. 592
V. Waldie, J. P. 213
V. Waldie-Griffith, Sir R. J., Bt. 610a
V. Waldon, W. 608
Waldron, C. 777a
—— F. 47g, 126, 194
—— H. F. K. 737
—— R. I. 762
M. Waldy, H. 447
—— R. W. 330
Wales, H.R.H. A. E. Prince of 1, 43, 76, 77, 78, 95, 185, 217i, 396, 515, 601, 623, 624 633, 641
V. Walford, L. J. 610
—— N. L. 3a, 47e, 72
—— W. S. 125, 198
Walker, A. 23, 54, 143
V. —— A. 219
—— A. G. 47d, 73d, 122, 216a
V. —— A. J. 603
—— A. L. 155, 156
—— A. L. 475, 54
—— C. 35, 149a
V. —— C. E. 225
—— C. E. FitzG. 353
M. —— C. E. M. 463
V. —— C. H. 258
—— C. P. 697
—— C. W. 730a
—— E. 765
—— E. H. 133, 189
V. —— E. H. 704a
—— E. J. H. 490
V. —— E. R. 656
—— E. S. F. 181
—— E. W. M. 140b, 716p
V. —— F. 697
—— F. 768b
—— F. H. 350
V. —— F. J. 590, 671g, 677
M —— F. S. 444
V. —— F. S. 749
V. —— F. W. 603
V. —— G. Capt. 611
V. —— Rev. G. 607
—— G. 246a
—— G. 768b
V. —— G. B. 590
V. Walker, Rev. G. B. 642
V. —— G. D. 626
—— G. F. 357
V. —— G. F. 594a
V. —— G. F. 622
—— G. F. 764a
M. —— G. G. 357
—— G. K. 715
—— G. L., M.D. 696
V. —— G. N. 358a
—— G. S. 670
V. —— G. W. 619
—— H. 231
—— H. 752
V. —— H. 626
—— H. A. 294
—— H. U. 398
—— M. C. C. 38, 47f, 75c, 126
—— H. E. 75
M. —— H. 300
V. —— H. 622
—— H. G. 745
V. —— H. G. 613
V. —— H. J. 246a
—— H. M. 76
M. —— H. S. 275
—— H. S. 35, 369
V. —— J. 594
M. —— J. 324, 671k
V. —— J. 611
V. —— J. 634
—— J. 670a
—— J. C. A. 12, 104
—— J. D. G. 435
V. —— J. G. 6 9
—— J. G. D. 758
M. —— J. H. 327
M. —— J. H. 418
V. —— J. H. 698
V. —— J. M. 110
—— J. N. 731
—— J. S. 710, 718d
V. —— J. W. 221
M. —— L. E. 608
—— L. H. 755
—— M. 133
—— M. R. 461
M. —— O. B. 324
V. —— O. O. 606
V. —— P. 383a
V. —— P. B. 629
V. —— Sir P. C., Bt, 108
—— P. G. 738
—— R. 243
—— R. S. 246b
M. —— R. S. 250
—— R. S. F. 75e
V. —— S. 617
V. —— S. A. 221
—— S. McA. 43a, 705
V. —— Rev. T. 607
—— T. 768
V. —— T. B. 596
V. —— W., jun. 639
V. —— W. 641
V. —— W. 324
—— W. 753
—— W. A. S. 752
—— W. B. 142a, 200
V. —— W. E. 225
V. —— W. E. 636
—— W. F. A. 629
V. —— W. G. 743
M. —— W. H. 214
—— W. R. 748
—— W. R., Vet. Dept. 715
V. —— W. W. 627a
V. —— Z. 229
M. Walker-Heneage, I. D. 352
M. Walker-Jones, F. A. 716g
M. Walker-Leigh, A. H. C. 558
Walkey, R. 870
Walkley, D. 766b
V. Wall, A. 606
—— A. C. 474, 752
V. —— E. F. W. 603
—— E. J. 249a
—— E. W. 744
—— F. 701
M. —— M. D. 585
—— T. F. 671d
Wallace, A. 75d, 736
M. —— A. 535
—— A. R. 650
V. —— C. 257a
M. —— C. L. W. 453
V. —— C. R. V. 231
—— D. 678a, 687a
—— E. C. L. 581
M. —— E. F. 348
V. —— F. T. 718
—— G. 768b
—— G. B. 441
M. —— H. R. 543
V. —— J. 233a
V. —— J. W. McN. 501
—— L. 778
M. —— P., jun. 598
—— R. 455
—— R. H. R. Art. 73c, 131, 145
M. —— R. H. 527
—— T. 580
—— W. B. 313
V. —— W. C. 235
—— W. R. P. 381
Wallace-Dunlop, A. 745
Waller, A. 768
—— A. A. P. 750
—— E. 743
—— E. A. 341
—— F. C. L. 745
—— J. D. H. 120
—— J. F. 54, 753
—— R. L. 243
—— S. 1, 72c, 337
V. —— Rev. W. 601
M. —— W. A. de W. 339
Wallerstein, F. E. 497
Walling, A. T. 744
Wallington, C. 761
—— C. D. 545, 606
M. —— E. W. 439
V. Wallis, A. B. 636
—— A. F. 402
V. —— A. W. 635, 651
M. —— C. B. 492
V. —— C. T. 331e
V. —— C. T. 732a
V. —— C. W. 733a
V. —— F. J. 748
V. —— F. M. 220, 678b
—— H. R. 745a
—— K. S. 660
V. Wallis-Jones, R. J. 337a
V. Walls, A. 228
V. —— T. C. 632
V. Walmesley, J. 613
V. Walmisley, W. M. 321
V. Walmsley, E. 224
—— Walpole, A. 245
M. Walrond, H. 312
M —— —— J. N. H. 319
Walsh, A. H. R. 33, 730
M. —— B. J. M. 489
—— Hon. C. E. 563, 570
—— E. 770b
—— G. I. 484
—— H. A. 317

Digitized by Google

Walsh, *Sir* H. H. A., *Bt.* 479, 484
—— H. W. D 724
—— J. 764*b*
—— J. G. R. 448
—— J. H. T. 693
—— J. P. 778*a*
—— M. R. 450
—— R. K. 351
M. —— R. P., *Lieut.* 877
—— T. 24, 356
M. —— T. L. 819
—— W. J. 653
V. Walsham, T. G. 606
Walshe, F. W. H. 140*d*, 164
—— H. E. 418
M. —— W. H. 383
Walmsley, A. T. 654
V. Walter, A. F. 637*a*
—— O. 370
M. —— C. C. 135, 671*g*, 671*i*
M. —— C. H. 188
M. —— F. E. 303
V. —— G. 637*a*
—— G. E. 736
—— H. E. 305
V. —— J., *jr.* 637*a*
—— J. A. 476, 476
—— J. McN. 410
—— J. MacN. 25, 474, 539
—— R. L. 13
—— T. W. 777*b*
—— W. F. 34, 47*j*, 345
Walters, D. F. 487
V. —— G. W. 355
V. —— H. A. 502
—— H. de L. 426
—— H. de L. 139, 176
—— H. F. 743
—— R. F. 441
Walthall, B. J. D. 724
—— E. C. W. D. 143, 181
M. Walton, A. E. 583
—— E. W. 243
V. —— F. N. 219
—— G. 290, 751
—— G. F. 580*f*
—— H. 744
V. —— J. 594
—— L. B. 745
—— W. C. 742
M. Walton-Wilson, H. W. 504
Walwyn, F. J. 358
V. Walwyn Trumper, *Rev* T. W. 610
Wandsworth, S. J., *Lord* 614
Wanless-O'Gowan R. 809
Wanlish, C. 426
Wansbrough, J. H. 829, 880
V. —— R. R. 281*a*
Wapshare, A. 735
—— R. 739
M. Warburton, G. 215
V. —— P 107
—— R. 730
—— R. F. 750
—— W. 240*a*
—— W. P. 690
Ward, A. 765
V. —— A. J. H. 220
—— B. E. 478, 502
—— B. R. 248
—— C. 33, 719
V. —— C. A. J. 621
V. —— C. B. 282*a*
—— C. H. 749
—— E. 43*a*, 135
M. —— E. C. 395
—— E. F. 481
—— E. I. 580*e*
Ward, E. W. D. 12, 580*b*
V & F. —— F. 84*e*, 108
—— F. 768*b*
—— F. 774
—— F. H. 128, 153
—— F. W. 55, 183
—— G. A. 742*a*
—— G. B. C. 302
V. —— G. C., *jun.* 504
M. —— *Hon.* G. E. F. 338
—— G. L. S. 749*a*
—— H. 143
—— H. D. O. 140*e*, 162
M. —— H. H. 496
—— H. S. 580*i*
V. —— J. 646
—— J. 768
V. —— J. B. 645
V. —— J. C. 596
—— J. E. D. 673
—— J. H. 723
V. —— J. L. W. 674
V. —— J. P. S. 231, 695
—— L. B. 659
M. —— L. E. S. 439
—— M. C. P. 139, 172
—— *Hon.* M. R. C. 138, 196
—— *Hon.* R. 78
F. —— *Hon.* R. A. 113
—— T. 80
—— T. 143*a*, 185
—— T. M. 741
—— T. R. R. 88 321
V. —— W. 598
—— W. A. 670*b*
—— W. H. 705
—— W. J. 764
—— *Rev.* W. J. 652
V. —— W. T. 646
V. —— W. V. 648
—— W. W. 325
M. Warde, C. A. S. 296
V. —— C. E. 109
—— H. N. 742*a*
M. —— W. E. 312
Wardell, G. F. E. 418
—— H. B. 613
—— W. H. 748*c*
Warden, A. W. 742*a*
—— C. J. H. 662
M. —— C. P. 389
—— H. F. 274
—— L. H. 486
—— R. E. 185, 195
V. Ward-Humphreys, G. H 355*a*, 684
V. Ward-Jackson, C. L. 33, 118
V. Wardlaw, J., jun. 640
—— J. C. 605
V. Wardlaw-Ramsay, S. G. 591
V. Wardle, B. 637
M. —— E. V. L. 343
V. —— J. 255
V. —— M. A. 639
Wardrop, A. E. 140*d*, 164
—— D. 661
—— F. M. 33*a*, 67
V. —— W. 591
Wardroper, E. 47*c*
V. —— *Rev.* A. S. 594
Ware, E. 765
—— F. C. W. 745
V. —— *Rev.* H. 616
V. Warham, R. 332
V. —— W. 332
V. —— W., *junr.* 332
Waring, A. H. 670*b*
—— E. H. 581
—— H., *Govr. Mil. Prison.* 45
—— H. *R. Art.* 138
V. —— H. 256
V. —— H. J. 685, 689*a*
V. —— J. E. 223
—— R. 485. 140*a*
V. Waring, W. 107
M. —— W. 483
M. —— W. 671*i*
Wark, R. 144*a*, 217*A*
Warlikar, *D. P* 666
V. Warmington, F. G. 112
V. Warne, H. M. 663
Warneford, G. 486
V. —— W. W. H. 358
V. Warner, *Rev.* A. G. 221
—— C. A. S. 103
V. —— C. E. 638
—— E. H. L. 843
V. —— *Rev.* G. T. 600
—— R. H. L. 28, 47*j*, 580*d*
M. —— T. C. T. 440
—— W. B. 25, 759
—— W. W. 745*a*
Warnes, T. J. 706
V. Warrand, A. J. C. 641
V. —— A. R. B. 34*f*
V. Warre, E. R. 624
—— H. C. 450
—— *Sir* H. J. 487
Warre Cornish, F. T. 418, 774
M. Warren, *Sir* A. R. *Bt.* 557
—— *Sir* C. 10, 53, 234
—— D. 273
—— F. 140*c*, 216*f*
—— G. E. 406
V. —— G. G. 639
M. —— H. G. 216*d*
—— J. 656
—— L. C. 554
—— P. R. 741*a*
M. —— R. C. 356
V. —— R. H. 258*a*
—— R. O. 681
—— R. P. 740
M. —— S. S. F 537
V. —— W. J. Y. 633
—— W. L. 185, 199
Warrener, J. 768*b*
V. —— J. M. 599
Warren-Swettenham, T. E. E. W. 326
Warrender, H. V. 359
M. Warren-Wright, E. H. 571
Warry, B. A. 441
—— E. A. S. 320
—— W. G. K. 769
Warton, R. G. 47*g*
Warwick, C. S. 3.0
V. —— F. J. L. 648, 671*i*, 684
V. —— F. R. C. G., *Earl of* 112
V. —— F. S. 638
M. —— H. B. 188
V. —— W. A. 636
Washington, C. F. G. 140*d*, 156
—— F. P. 237
V. Washington-Abernethy, J. 258
V. Wastall, E. G. 593
Waterfield, A. C. M. 745*a*
—— B. C. 748
—— H. G. 24, 737
Waterford, H. De la P., *marq. of* 78
V. Waterhouse, C. F. 624
—— F. 739
V. —— F. F. 619
V. —— W. D. 648, 677
V. Waterlow, J. F. 592
V. —— M. 628
Waterman, G. 90
V. Waters, A. 639
—— E. C. 697
—— E. E. N. 141
V. —— F. 254
—— F. G. 777*a*
—— H. W. P. 496
F. —— J. H. 107
V. Waters, M. 12
V. —— S. 2[illegible]
—— W. H. H. 53*a*, 47*g*, 58*c*, 15[illegible]
V. Watterson, R. 61[illegible]
Wathen, E. O. 47*i*, 90
V. —— J. H. 33*a*, 47*e*, [illegible]
Watherston, A. R. G. 35, 240
V. Watkin, C. P. 627
—— H. G. 89
—— H. S. S. 46*a*, 7[illegible]
Watkins, C. B. 199, [illegible]
—— C. M. F. 24[illegible]
V. —— F. 627
V. —— F. B. 638
—— F. M. 338
—— J. 49[illegible]
—— J., Q. M. 532, 5[illegible]
—— L. G. 131
V. Watkinson, F. W. D. 605
Watkis, H. B. B. 23, 47*i*
—— *Sir* H. J. 487
Watling, C. E. 540, 580*h*
—— F. H. 627
—— F. W. 246
—— G. 748
V. Watlington, J. C. 648
V. Watney, C. N. 628
—— F. D. 592
V. Watson, A. 418
V. —— A. A. 613, 671*h*, 677*a*
—— A. C. 745
V. —— A. E. 343*a*
V. —— A. F. 78[illegible]
—— A. G. 88[illegible]
—— A. J. 47*f*, 2[illegible]
—— A. O. C. 9[illegible]
—— A. W. B. 61
V. —— *Rev.* C. 602
M. —— C. F. 270
—— C. G. 125, 1[illegible]
—— C. M. 3*a*, 47*e*, 53[illegible]
—— C. S. 726
V. —— D. 276
V. —— D. A. 625
V. —— D. S. 6[illegible]
V. —— E. A. 226, 6[illegible]
V. —— E. C. 32[illegible]
—— E. H. 74[illegible]
—— E. Y. 74[illegible]
V. —— F. B. 638
V. —— G. E. 5[illegible]
—— G. F. 726
V. —— G. G. 540
—— G. H. 53
—— G. H. 726
V. —— *Rev.* H. A. 680*a*
—— H. A. F. 502
V. —— H. C. 232
V. —— H. C. 634
—— H. D. 743
M. —— H. F. 438
M. —— H. G. 213, 215
M. —— H. G. 240
—— H. J. 47*d*
—— I. W. 541
V. —— J. 232*a*
V. —— *Rev.* J. 231*a*
V. —— J. 253*a*
V. —— J. 590
V. —— *Rev.* J. 637
V. —— J. 643
—— J., *Surg.-Maj.* 651
V. —— J. A. 627
—— J. C. 133, 176
—— J. C. 773
V. —— J. D. 591
—— J. E. 489
V. —— J. E. 590
V. —— J. F. 603
—— J. G. M. 140*a*
—— J. J. O. 666
—— J. K. 34, 479
V. —— J. M. 591

Digitized by Google

Watson, L. A. 747
V. ——— P. H. 282a, 678a
V. ——— P. H. 34e, 580, 673
V. ——— R. Q. 618
——— R. S. 35, 736
V. ——— R. T. 618
——— S. 124, 170
——— S. B. 751
——— T. C. 244
——— T. E. 701
V. ——— T. W. McN. 640
——— W. 771
——— W. A. 24, 47f, 739
V. ——— W. C. 108
——— W. D. P. 87
M. ——— W. E. 823
V. ——— W. M. 290, 679
——— W. M. 401
V. ——— W. W. 607
V. Watson-Armstrong, W. A. 111
V. Watson Smith, C. L. 219
V. Watt, A. F. 605
——— D. M. 514
M. ——— D. Y. 300
——— E. C. 467
V. ——— Rev. H. G. 621
V. ——— J. 623
V. ——— J. 640
V. ——— J. 627a
V. ——— J. MacE. 590
V. ——— L. 597
——— R. E. 423
Watters, G. 699
V. Watts, A. I. 597
——— C. D. R. 140b, 180
V. ——— C. H. 632
——— C. N. 31, 47h, 445
——— G. A. M. 751
V. ——— H. 283a
——— H. E. 321, 324
M. ——— H. P. 504
——— J. R. 730
V. ——— J. C. 648
V. ——— P. 280
V. ——— T. E. 600
M. ——— W. 431, 650
Watts-Jones, W. A. 346a
Wauchope, A. G. 64, 433
——— A. G. 435
V. ——— ——— D. A. 110
M. Waudby W. 403
Waugh, C. E. 771
Wavell, A. G. 16, 47d, 79, 435
Way, A. C. 28, 678
——— A. S. 602
M. ——— B. G. V. 280
——— S. I. 404
V. ——— H. J. 619
——— L. 669
——— N. FitzE. G. 734
M. ——— E. 578
——— W. FitzA. 73d, 74a
M. Wayman, H. B. 404
Waymouth, C. S. H. 417, 425
——— E. G. 140, 221
——— H. N. 748
Wayne, H. G. W. 326
Weallens, W. 451
M. Wear, A. T. 282a, 671g 678a
M. Wearing, J. W. 84g, 593
V. ——— W. 619
Wearne, V. 671a
Weatherall, E. B. 294
M. ——— H. B. 294
V. Weatherhead, C. 619
Webb, A. K. 748
——— A. H. 141, 200
V. ——— Rev. Canon A. H. 253
——— C. A. 661
M. ——— C. B. 496
Webb, D. 580d
——— D. 770a
——— E. A. H. 711, 713c
V. ——— E. M. 231
——— G. A. C. 554
M. ——— G. T. W. 581a
V. ——— H. L. 631
——— H. S. 671f
V. ——— J. E. 610
V. ——— J. S. 606
M. ——— M. B. 292
M. ——— J. 777b
——— R. B. 86
V. ——— R. W. 626
——— S. E. D. 406
V. ——— T. F. A. 647
——— T. M. 404
——— W. 455
——— W. A. 327, 338
——— W. E. 301
——— W. E. 659
M. ——— W. G. 677
V. ——— W. H. 600, 631
——— W. W. 40
V. Webber, E. L. 610
——— F. P. 748
——— J. W. 21, 66, 338
——— O. T. O'k. 146a
——— R. S. 34, 357
Weber, W. H. F. 141a, 180
V. Webster, A. D. 361, 677b
——— Sir A. F. W. K. Bt. 258
——— C. G. 701
M. ——— F. S. 321
——— G. 144a
——— H. F. G. 710, 713b
V. ——— J. H. 601
V. ——— J. M. 611
V. ——— Rev. J. McK. 645
V. ——— J. S. 593
V. ——— S. W. 113
——— T. 742a
V. ——— W. K. 611
V. Weddell, B. 594
Wedderburn, A. S. 180, 189
——— H. S. 514
V. Wedekind, R. C. H. 254
V. ——— ——— W. C. 254
V. Wedgwood, A. 645
M. ——— C. 496
——— F. F. 345
M. ——— F. H. 496
M. ——— ——— G. H. 496
V. ——— J. C. 280
V. Weedon, F. F. 241
V. Weekes, A. 617
——— H. W. 246a
V. Weekley, G. M. 631
V. Weeks, C. C. 599
V. ——— H. A. 632
V. ——— W. 600
V. Weigall, Rev. E. M. 599
——— G. E. 131, 198
M. ——— L. A. F. 575
V. Weightman, E. J. 608a, 68
——— W. 523
Weir, A. V. 523
——— H. G. 125, 114
——— J. 777
——— J. C. 663
——— P. A. 693
——— R. R. 693
——— T. S. 599
V. ——— W. K. 606
Weiss, A. 40
V. ——— W. G. 647
——— Welby, A. C. E. 87
——— C. G. E. 2
——— G. E. L. 252
M. ——— H. E. 577
V. Welby-Everard, E. E. E. 256
V. Welch, A. 605
——— A. J. 587
——— F. G. T. 751
Welch, G. O 335, 580d
M. ——— H. V. 396
V. ——— J. 606a
V. ——— J. M. 625
——— M. E. H. O. 75c, 783
——— M. H. E. 333
——— N. C. 414
M. ——— R. M 330
M. ——— R. T. 216e, 216g
V. ——— W. 224
V. Welchman, E. W. 112
——— E. W. St. G. 78e, 754
——— S. C. 618
M. Weld-Forester, F. H. C. 471
M. Weld Forester, Hon. A. O. W. C. 471
——— Hon. G. C. B. 78, 1065
M. Weldon, A. A. 3, 551
V. ——— B. 601
——— B. de W. 334
M. ——— A. S. 551
——— F. H. 446
——— G. A. 561
M. ——— T. H. 252
Wellbelove, G. 768b
V. Welldon, J. T. 606
V. Wellby, E. V. 643
——— M. S. 103
Weller, A. T. 733
——— G. H. 738
Wellesley, Lord A. C. 63, 74a
M. ——— A. C. 356
——— G. V. 712
——— R. C. 128, 148
——— R. A. C. 189, 153
M. ——— R. C. 252
V. Wellfitt, S. W. 111
Wellings, B. W. 671f
M. Wellington, H. Duke of 213, 403
Wells, A. T. 253
V. ——— C. E. 604a
V. ——— C. P. 231a
V. ——— Rev. E. 601
——— H. L. 84a, 75c, 238
——— J. 768
——— J. 777
V. ——— J. G. P. 629
V. ——— T. F. 329
V. ——— W. A. 631
V. ——— W. L. 631
V. ——— W. P. 631
Wells-Cole, H. 466
M. Wellsted, W. H. 252
V. Wellwood, F. P. 640a
——— Rev. J. 212a
——— Welman, A. P. 580a
——— G. A. 75d, 785a
——— H. 739
——— H. B. 409
——— H. L. 523, 572
V. Welsby, W. 596
V. ——— W. J. 224
V. Welsford, H. M. 617
Welsh, D. J. 405
——— F. A. M. 532
V. ——— J. 226, 680
V. Welshman, M. G. 619
Welstead, G. R. 293
——— H. M. 533
——— Wemyss, B. 756
——— D. G. 270
V. ——— F., Earl of, 1, 646
——— G. 47h
——— R. E. F. 140a, 164
V. Wenborn, F. M. 648
——— S. T. 653
V. Wenden, J. G. 612
V. Wenlock, Rt. Hon. B. Lord 231a
Were, H. H. 290
Werndley, A. 770b
V. Wesencraft, R. H. 256
V. Wesley, T. H. 613
West, A. A. 748a
V. ——— C. M. 630
——— E. B. 90
M. ——— E. E. 716h
——— E. J. 217i
——— G. 766
——— G. E. J. A. 142a, 200
——— G. W. M. 744a
——— R. H. 346a
——— T. H. 763
M. ——— V. R. B. 536
Westaway, J. 784
V. Westby, G. 626, 678a
V. Westcott, E. W. M. 650
Westcott, G. A. 768a
——— S. 664
V. ——— W. 629
——— W. T. 763
Westerman, J. F. 140b, 196
Western, C. M. 128, 216m
——— C. M. T. 127, 162
——— J. S. K. 47i, 738a
——— W. G. E. 47g, 661
Westlake, A. P. 738a
V. Westmacott, A. 230
——— C. S. 256, 257
V. ——— D. W 633
——— H. R. 480
M. ——— J. 257
——— R. 739
——— R. F. 245
V. & V. Westminster, H. L. Duke of 1, 107, 632
Westmorland, C. H. 75c, 784
——— H. G. 614, 619
——— P. T. 676, 714
M. Weston, E. C. 290
——— G. E. 758
——— G. E., Surg. 653
——— H. 777
V. ——— J. W. 616
——— R. S. 490
V. ——— S. T. 617
——— T. R. 105
V. ——— W. A. 220
V Weston-Stevens, J. 231a
Westropp, F. M. 246a
——— G. R. C. 727
——— H. C. E. 489
——— M. S. D. 123
——— R. G. 141, 216p
Wetherall, Rev. A. G. M. 653
——— E. R. 581
V. ——— F. L. 618
V. ——— H. L. 618
——— J. A. C. 40a, 637a
——— W. A. 730a
V. Wethered, F. C. 634
——— H. F. 390, 391
——— J. R. 332
V. ——— C. P. 634
M. ——— C. S. 3
V. ——— W. P. 3
V. ——— W. P. 3
Wetherell, R. M. 3
——— R. W. 3
——— W. E. M. 6
V. Wetherman, G. H. 3
V. Wetwan, W. A. 3
V. Weyer, W. R. 3
V. Whait, J. R. 6
Whaite, A. du B. 5
V. Whale, G. 7
M. Whalley, C. E. 4
M. ——— F. J. 5
V. ——— H. S. 7
M. ——— J. L. 5
V. ——— T. C. 6

Digitized by Google

M. Whalley-Tooker, H.S. 416
V. Wharncliffe, *Rt. Hon.* E. M. G. S., *Earl of* 688
Wharry, H. 786
V. Wharton, W. H. A. 84*i*, 205
V. Whatley, H. L. 618
Whatman, A. B. 217
——— W. D. 105
V. Wheatley, F. G. 620
——— G. R. P. 302
——— H. S. 733
V. ——— J. A. 328
V. ——— J. C. 232*a*
V. ——— J. P. D. 328
——— L. L. 581
——— P. 140*c*, 164
V. ——— W. F. 804*a*
V. Wheaton, F. N. 594*a*
——— S. B. 614
M. Wheble, T. J. 459
V. Wheeldon, W. H. 636
V. Wheeler, A. E. 764
——— C. A. 630
——— E. 718
——— E. L. 142, 172
V. ——— E. V. V. 618
——— G. D. 141, 216*f*
——— G. G. M. 436
——— G. H. 766*a*
V. ——— G. O. 614
——— H. L. 414
V. ——— J. B. 236
——— W. C. M. 749
——— J. L. 20, 702
——— J. J. 706
V. ——— R. D. 634
——— R. E. 764
M. ——— S. G. 484
——— W. 768
Whelan, T. 770
Wheler, C. S. 733*a*
——— E. 409
——— H. I. 730
V. Whelpton, *Rev.* H. R. 310
V. Whetham, A. 230
M. ——— P. 396
V. ——— W. T. 20
V. Whetherly, W. 255
V. Whichcoid, J. F. 198
V. Whichelo, H. W. 631
Whiffin, G. G. 373
——— H. E. 741
——— W. J. 719
V. Whigham, G. 590
——— R. D. 289
Whinfield, H. C. 274
V. Whinney, F. 630
Whipple, J. H. C. 42, 671*f*
V. Whish, G. H. M. 647
——— J. G. 401
M. ——— J. K. T. 448
V. Whishaw, A. Y. 234
——— E. R. 418
V. Whiskin, W. C. 227
Whistler, A. E 75*d*, 736*a*
——— F. 636, 640
——— T. G. 414
Whiston, P. H. 84, 609
V. ——— W. R. H. 293
Whitaker, A. M. 402
——— C. H. T. 465, 587
——— C. J. 497
——— H. J. W. 414
——— J. 105, 106*c*
V. ——— J. A. 615
V. ——— P. A. O. 112
——— W. I. 511
V. ——— W. J. P. 600
M. Whitbread, H. 186
M. ——— R. 503
V. Whitburn, C. W. S. 109
Whitby, F. H. 801
Whitchurch, H. F. 686
Whitcombe, E. G. R. 701
V. ——— P. P. 683, 676*a*
V. ——— R. H., *Jun.* 615
V. ——— W. P. 594*a*, 679*a*
White, A. F. 429
——— A. O. 369, 372
M. ——— A. V. St. J. 187
——— A. W. 21, 71*d*, 122, 216*m*
V. ——— A. W. 610
V. ——— A. W. 618
——— B. 4
——— C. 671*e*
M. ——— C. A. 447
V. ——— E. 282
V. ——— E. A. 220, 681
——— E. D. 457
M. ——— E. S. 377
M. ——— E. S. 552
——— F. 770
——— F. 393, 614
V. ——— F. 620
——— F. 727, 724*b*
——— F. A. 314
M. ——— F. A. 458
——— F. A. K. 247
——— F. P. L. 703*a*
V. ——— F. S. 602
——— G. D. 258
——— G. E. 810
——— G. F. 135, 163
V. ——— G. H. 631
——— G. H. A. 140*b*, 143
——— *Sir* G. S. 23, 54, 75*a*, 702
——— H. A. P. 187, 199
——— H. E. 258, 360
——— *Hon.* H. F. 34*d*, 257
V. ——— H. J. 640
——— H. L. B. 661
V. ——— H. M. 647
——— H. P. M. 500
——— H. S. 133, 171
——— H. S. N. 722
——— I. G. 746
——— J. 376, 379
——— J. 724*e*
——— J. 764*a*
——— J. C. 695
V. ——— J. D. 232*a*
——— J. G. 394
——— J. G. 42*f*, 473
V. ——— J. H. 256
V. ——— J. H. 631
——— J. H. 285, 594
——— J. J. 470
V. ——— J. O. 631
V. ——— J. P. 220
——— J. P. B. 227
V. ——— J. R. 245
V. ——— J. S. 630
——— L. O. 711, 713*a*
——— M. L. 20, 671*d*
V. ——— O. M. 34*f*, 648, 672
M. ——— O. W. 216*c*
——— R. 217*i*
V. ——— R., *Lt.* 615
V. ——— R. 594
——— *Sir* R. 106
——— *Hon.* R. 34*d*, 257
——— R. D. 734*d*
V. ——— R. E. 647
V. ——— R. F. M. 590
V. ——— R. L. 628
V. ——— R. S. 594
V. ——— R. W. E. 631
——— R. W. P. 35*a*, 67*j*, 430
——— S. C. 701*a*
——— S. H. 764*a*
——— S. R. L. 540, 551
——— W. A. 589
M. ——— W. A. 573
V. ——— W. A. F. 603
M. ——— W. A. F. 460
V. ——— W. D., *jun.* 611
——— W. E. 747
——— W. F. 353, 393
M. ——— W. G. G. 353
——— W. H. 338
——— W. H. 388
V. ——— W. H. 614
V. ——— W. L. 231*a*
——— W. L. 30, 47*g*, 128
——— W. L. B. 764
——— W. O'B. 671*b*
V. ——— W. R. 615
——— W. W. 695
White-Thomson, H. D. 136, 191
V. ——— R. W. 634
V. Whiteford, J. 356, 677
V. ——— J. H. G. 356, 650
——— J. M. 354, 674
V. Whitehead, C. 603
——— E. L'E. 140*b*, 184
——— G. F. 378
V. ——— H. M. 636
——— H. R. 30, 664
V. ——— I. G. 597
V. ——— J. 606
——— J. H. 747
V. ——— J. J. 635
V. ——— L. 614
M. ——— R. 84*c*, 484
——— R. E. 664, 684
——— T. L. 777*a*
V. ——— W. J. 647
Whitehill, C. S. S. 465
Whitehorn, J. C. B. 760
Whitehorne, A. H. 35, 43*a*, 72*d*
M. Whitehurst, T. T. 234
V. Whitelaw, A. 109
V. ——— D. 232*a*
V. ——— H. V. 640*a*
V. ——— R. G. 645
V. ——— W. 100
Whiteleggo, W. A. 71*d*
M. Whitelej, A. S. 523
V. Whiteside, J. B. F. 627
Whitestone, C. W. H. 669
Whitfield, G. D. 714
V. ——— T. 639
V. Whitford-Hawkey, E. T. T. 615
M. Whitla, J. A. 526
——— V. G. 30
V. Whitley, E. N. 232*i*
——— J. 586*b*
——— W. T. 144, 198
Whitlock, C. J. T. 728
——— G. F. A. 346
Whitmarsh, T. F. V. S. 724
M. Whitmore, F. A. W. 471
V. ——— G. F. 601
V. ——— W. T. 638, 671*g*, 675
V. Whitney, C. H. 397
V. ——— D. A. 214
V. Whitson, P. H. 589*b*
V. Whittaine, J. W. 601
V. Whittaker, C. T. 220
——— J. H. 41, 671*d*
M. ——— M. A. 493
Whittall, F. V. 789
V. Whitting, C. E. 602
V. ——— E. J. 602
V. ——— E. M. 602
V. ——— E. M. 610
——— J. E. 60, 74*a*
M. ——— M. E. D. 695
V. Whittingham, A. E. 606*a*
Whittington, G. J. C. 3, 708
V. ——— *Rev. Canon* R. T. 220
V. ——— *Rev. Prob.* R. 635
——— T. D. L. 282
Whittle, E. C. 42, 765
M. ——— H. J. 327
Whitton, F. E. 550
V. Whittow, F. H. 633
V. Whitty, C. R. 598, 678
——— M. J. 667
M. Whitwell, E. L. 373
——— R. R. H. 693
V. Whitwill, M., *jun.* 231*a*
V. Whitworth, C. W. 603
Whylock, J. G. H. 351
V. Whyte, A., *Lt.* 672
——— A. 610, 643
V. ——— A. B. 641
——— C. W. F. 740
——— D. 646
V. ——— J. 625
V. ——— J. 645
——— J. F. 743*a*
V. ——— J. M. 632, 677*b*
——— J. N. 346
Wickham, C. B 72*c*, 132, 153
M. ——— H. F. 34
V. ——— *Rev.* J. 219
V. ——— W. 108
——— W. J. R. 730
Wickham-Weekes F. 640*a*
V. Wicksteed, *Rev.* J. H. 604
——— W. H. 228
Widdicombe, F. F. 744
——— G. T. 745
V. Widdows, A. O. 627
V. ——— H. J. 633
V. ——— P. 26
Widdrington, B. F. 431
Wiebkin, S. 764*a*
Wiehe, F. G. A. 35*a*, 73*d*
V. Wigan, J. L. 604*a*
——— J. R. 458
M. ——— J. T. 300
Wiggin, E. A. 98
V. ——— H. P. V. 238, 638
V. ——— W. 118
V. Wiggins, C. 220, 685
Wight, E. C. 663
V. ——— J. 226
M. Wight Boycott, T. A. 496
V. ——— T. A. 112
Wighton, E. 143
V. Wigley, G. A. 626
V. Wigmore, A. W. 647, 685
Wigram, C. 142, 172*a*
——— H. H. 47*j*, 206
——— H. R. 285
——— K. 581
V. Wike, G. E. 606
Wikeley, J. M. 745*a*
Wilberforce, H. W. 29, 30
Wilbond, J. 144, 201
M. Wilbraham, H. E. 302
——— H. V. 462
——— *Sir* R. 193, 605*a*
——— R. J. 307, 400
V. Wild, H. C. 651
——— W. H. 287
V. Wilde, E. T. R. 648
M. ——— H. C. 302
——— H. J. 766
M. Wilder, E. G. 358
——— H. C. 534, 580*g*
M. ——— R. 412

Digitized by Google

M. Wildes, C. S. D. 504
——— G. F. G. 75
Wilding, C. A. 373
——— H. 334
V. ——— H. St. J. 615
V. Wildman, W. B 620
Wildman-Lushington, P 38, 47f, 265
V. Wiley, W. 504
Wilford, E. P. 351
M. ——— R. H. 316
Wilkes, J. 143a, 153
Wilkes, G. G. 143a, 196
Wilkie, C. J. 433
——— D. 602
M. ——— J. B. 363
V. ——— J. D. 590
Wilkieson, C. B. 338
——— C. W. 741
Wilkin, A. 350
V. ——— E. V. 221
——— F. L. 770
V. ——— J. 633
V. ——— R. 633
——— Rev. S. W. W 651
Wilkins, E. G. R. 743
——— F. A. P. 314
——— F. E. 764
——— G. H. C. 141, 180
——— H. St. C. 274
V. ——— J. 619
——— J. S. 499
——— T. J. H. 605
——— W. 764
——— W. H. 738
——— W. J. 763b
Wilkinson, A. 5, 47c, 71, 84f
V. ——— A. B. 635
——— A. C. 140b, 316f
——— A. H. 334
——— C. 238
——— C. A. 470
V. ——— C. E. 34e, 608a
——— C. W. 245a
V. ——— E. 616
V. ——— E. 631
V. ——— E. 631
——— E. 906
——— E. 716
V. ——— Rev. E. A 630
——— E. R. 305, 306
——— E. G. 731
——— F. A. 326
——— F. G. 433
——— F. T. 663
——— G. 248
——— G. A. E. 448
——— G. E. 374
——— G. W. 232a
——— H. 619
——— H. B. Des V. 501
——— H. C. 53
W. ——— H. E. T 333
V. ——— H. F. 349
V. ——— H. H. B. 635, 681
V. ——— J. 630
V. ——— Rev. J. 232a
V. ——— Rev. J. F. 231c
V. ——— J. H. 344, 619
——— M. G. 365
——— M. L. 141, 184
——— N. R. 263
——— P. S. 286
M. ——— R. 331
——— R. L. C. 88
——— T. H. Des V. 567, 642
V. ——— T. L. 358
V. ——— Rev. W. 804a
V ——— W. C. 594
V. Wilks, Rev. D. 610
V. ——— G. S. 593
V. ——— G. S. 593
V ——— R. 220
Will, D. A. E. 324
——— J. 667
M. Willan, F. 440
M. ——— F. G. 440
V. ——— G. F. 593
V. ——— J. 630
V. ——— W. C. 630
M. Willans, R. R. K. 540
——— T. J. 338
——— W. H. 338
Willcock, S. 331
V. Willcocks, A. D. 602
——— A. J. 602
——— J. 26, 540
M. ——— J. 340
M. Willcox, E. L. 572
V. ——— H. L. 634
V. ——— W. P. 602
——— W. T. 90
M. Willding-Jones, C. 359
Wille, W. 774
Willes, C. E. 358
——— G. F. 736a
——— G. S. 107
M. Willett, F. W. B. 414
V. ——— H. L. 593
M. ——— V. J. A. 416
V. Willey, A. E. 610
V. ——— C. H. 255, 678
Williams, A. 770b
——— A. 773
——— A. 774
V. ——— A. A. 616
——— A. B. C. 739a
M. ——— A. B. 573
——— A. C. 140
M. ——— A. E. 293
V. ——— A. E. 351
——— A. H. 743
——— A. H. 601
——— A. L. 746
M. ——— A. P. W. 215
——— A. S. 140b, 148
V. ——— Rev. A. W. 596
V. ——— Rev. B. 232a
V. ——— B. C. 610
——— B. C. W. 342
V. ——— B. G. 228
V. ——— B. H. L. 220
M. ——— B. T. 403
——— C. 98
V ——— C. 596
——— C. 763
M. ——— C. D. 217c
——— C. E. 696
——— C. H. 745a
——— C. L. 690
——— C. S. 742a
V. ——— C. S. 638
V. ——— D. 621
V. ——— D. E. 610
V. ——— E. 254, 671g, 677
——— E. A. 113
——— E. A. 133
——— E. C. J. 378, 729
——— Sir E. C. S. 249
——— E. E. 237
——— E. G. 309
——— E. M. 670
——— E. McK. 669
——— E. S. 598
V. ——— F. B. 614
V. ——— F. G. 596
——— F. L. 421
——— F. T. 730a
——— G. 741
M. ——— G. 430
——— G., Q.M. 459
——— G. A. 412
V. ——— G. A. 631
——— G. A., Ind. S. C. 735
V. ——— G. B. 622
M. ——— G. C. 388
——— G. D. R. 47f, 458
V. Williams, G. J. 223
——— G. M. 716
——— G. R. K. 311
V. ——— G. S. 110
——— G. T. 96
V. ——— H. 111
V. ——— H. 219
——— H. 45
——— H. A. McD. 545, 645
——— H. B. 244, 249
——— H. B. O. 105
——— H. D. 493
V. ——— H. F. 229
——— H. F. 654
V. ——— H. H. 599
——— H. J. 70
V. ——— H. M. 634
M. ——— H. McO. 552
M. ——— H. P. 472
V. ——— H. S. 630
V. ——— J. 108
V. ——— J. 219
V. ——— J. 232a
V. ——— J. 609
——— J. A. 144b, 189
V. ——— Rev. J. D. 610
V. ——— J. F. 610
V. ——— J. G. 599
V. ——— Rev. J. G. 255
V. ——— J. H. H. 621, 634
V. ——— J. L. 251
V. ——— J. L. H. 621
V. ——— J. L. V. S. 255a
V. ——— J. W. 231
——— K. 332
M ——— L. 4 0
——— L. 393
V. ——— Rev. L. M. 621
M. ——— L. N. 360
——— L. O. 96
V. ——— L. S. 648
V. ——— M. S. 106
——— M. S. 138, 152
M. ——— M. S 468
V. ——— M. V. 621
——— O. 72d, 318
——— O. De L. 358
V. ——— O. H. S. 621
V. ——— P. 231c
V. ——— Rev. P. 690
——— R. 2
V. ——— R. 108
——— R. 75d, 738
V. ——— R. 620
——— R. A. 777b
M. ——— R. ap H. 250
——— R. B. 9 47h, 317
——— R. C 777
——— R. F 72c, 721, 216m
V. ——— R. M. 724
V. ——— R. M. 630
V. ——— R. R. 609
——— S. F. 245
——— S. S. 40
V. ——— S. W. 630
——— T. 144, 217
V. ——— T. G. 224
V. ——— T. G. 621
V. ——— W. 593
V. ——— Rev. W. 610
V. ——— W. 610
——— W. A. G. 352
——— W. B. 485
——— W. de L. 414
——— W. E. 217i
V. ——— W. E. 729
V. ——— W. E. A. 592
——— W. F. M. 217i
——— W. G. 376, 378
——— W. H. 84c, 132
V. ——— W. H. 610
V. ——— W. H., Lt. 630
V. ——— W. J. 356, 678k
——— W. J. 763
V. ——— W. J. M. 223
V. ——— W. O. 110
V. ——— W. O. 619
M. Williams-Drummond, F. D. 217b
M. ——— Sir J. H., Bt. 217a
V. Williams-Vaughan, E. G. 110
Williams Wynn, H. C. 135
V. Williams-Wynn, F. R. 110
V. ——— Sir H. L. W., Bt. 110
V. ——— R. W. H. W. 110
Williamson, A. P. 734
V. ——— C. M. 640a
——— C. V. W. 736
V. ——— D. 622
V. ——— D. R. 622
M. ——— E. K. 355
V. ——— G. 237, 662
V. ——— Sir H., Bt. 232
——— H. R. 770b
V. ——— J. 640a
——— J. 10, 657
V. ——— Rev. J. A. 645
——— J. F. 620
——— J. G. 28, 358
V. ——— J. T. 619
——— M. 746
——— O. C. 184
——— R. C. 765
V. ——— R. E. 615, 679
V. ——— R. S. 619
V. ——— T. M. 591
——— W. A. F. 590a
——— W. H. 490
V. Willing, J. R. 631
M. ——— T. E. W. 512
Willington, J. A. 491
M. ——— T. E. W. 491
V. Willink, Rev. J. W. 254
M. Willis, A. R. 252
——— C. F. 709
——— Q. H. 732, 734b
M. ——— C. W. 356
V. ——— E. 600
——— E. H. 140a, 163
——— F. A. 286
V ——— Rev. F. W. 630
——— G. 768b
——— G. H. 248
——— Sir G. H. S. 222, 310
——— H. 475
V. ——— H. H. 634
——— H. R. J 88
M. ——— H. W. M. 413
——— J. L. N. 739
——— R. 774
V. ——— R. A. de A. 110
——— R. ff. 734
V. ——— T. R. 600
Willmott A. 470
——— W. A 385, 594
V. Willock, F. G. 226
V. ——— Rev. H. P. 234
Willoughby, Hon. C. H. C. 94
V. ——— F. 637a
——— H. P. 488. 135
——— Sir J. C., Bt. 84d, 78
——— J. F. 759
——— M. E 38, 742
M. ——— N. E. G. 476
——— R. F. 20, 73c
V. ——— S. R. C. 595
V. ——— Hon. T. L. F. 118
V. ——— W. G. 319

Digitized by Google

V. Willoughby-de-Broke, H., *Lord* 113
V. Willoughby de Eresby, G., *Lord* 110
Willoughby-Osborne, A. de V. 436
Wills, C. S. 671*e*
V. ——— *Rev.* F. 650
V. ——— G. V. 625
V. ——— H. C. 231
——— S. R. 666
V. ——— T. M. 34*g*, 596, 673
V. Willshire, C. S. 600
——— E. M. 433
V. Willson, A. 766
——— A. A. W. 604*a*
——— C. R. 220
M. ——— E. W. 307
V. ——— G. 624, 630
——— M. W. 64, 365
——— R. 773
M. Wilmer, A. B. 444
——— A. H. 76*d*, 786
——— J. R. 730
Wilmot, A. H. 738
V. ——— *Rev.* E. D. 608*a*
——— *Sir* H., *Bt.* 636
M. ——— R. H. S. 447
Wilmot-Sitwell, D. 525, 534
V. Wilson, A. 594, 673*a*
——— A. 43
V. ——— A. 251*a*
V. ——— A. 644
——— A. 545, 545
——— A., *Wt. Off.* 761
——— A. A. 775
——— A. C. 716
M. ——— A. H. 328
——— A. H. 394
——— A. H. H. 486
——— A. I. 327, 340
V. ——— A. M. 608
——— A. W-M. 578
——— C. E. 274
——— C. E. 391
——— C. E. 501
V. ——— C. E. 617
——— C. G. 777*a*
——— C. H. 140*b*, 168
V. ——— C. H. A. 231*a*
——— C. H. L. F. 129
V. ——— C. H. W. 604
V. ——— C. L. 621
V. ——— C. L. N. 619
——— C. S., *R. Engr.* 246
——— *Sir* C. W 34,42,54, 234
——— C. W. 481, 483
V. ——— C. W. 644
V. ——— *Rev.* C. W. G. 617
——— C. W. H. 6, 63, 358
V. ——— D. B. 113
V. ——— E. 603
V. ——— E. 644
——— E. B. 90
——— E. E. B. 243
——— E. H. 730*a*
——— E. M. 32, 671*a*
——— F. A. 142*a*, 150
——— F. A. 245
——— F. A. 729
V. ——— F. A. 732
——— F. G. 437
V. ——— F. H., *jun.* 649
——— F. M. 580*e*
——— F. W. 716
——— G. 760
V. ——— G. 222*a*
M. ——— G. 464
——— G., *M.B.* 671*a*
V. ——— G. A 596
——— G. C. 78
——— G. E. 302
——— G. F. 180
M. ——— G. G. 328
M. ——— G. L. J. 466
V. ——— G. P. 633
Wilson, G. T. B. 506
V. ——— *Rev.* H. 612
V. ——— H. 647
V. ——— H. 648
——— H. C. 220
——— H. F. M. 553, 571
——— H. H. 347
——— H. H. 8, 47*j*, 568
V. ——— H. M. 108
——— H. S. 140*d*, 156
V. ——— J. 256*a*
——— J. 494
V. ——— J. 500
V. ——— J., *M.D.* 642, 680
V. ——— J. 608
——— J. 671*d*
V. ——— *Rev.* J. 689*a*
V. ——— J. A. 626
V. ——— J. A. 640, 689
——— J. A. 747
V. ——— J. B. 611
——— J. B. 666
M. ——— J. B. W. 328
M. ——— J. C. 470
V. ——— J. C. 624
V. ——— J. C. M. 603
V. ——— J. D. 328
——— J. F. 735
M & V. ——— J. G. 344, 499, 589
——— J. G. Y. 21, 580*b*
V. ——— J. H. 696
V. ——— J. H. 610*a*
V. ——— J. H. 610*a*
V. ——— J. L. 610*a*, 679*a*
M. ——— J. M. 138
V. ——— J. M. 644
V. ——— J. O., *M.D.* 642, 682
V. ——— J. P. 633
——— J. R. 136, 179
V. ——— *Rev.* J. R. 610*a*
V. ——— J. S. 619
V. ——— J. T. 644
V. ——— J. T. R. 599
——— L. M. 140*d*, 172
——— L. O. 724
V. ——— M. 327
——— M. 531
M. ——— M. R. H. 469
V. ——— R. 610*a*
V. ——— R. 640
M. ——— R. B. 503
V. ——— R. E. 644
——— R. H. F. W. 12, 427, 95
——— R. H. G. 306
V. ——— R. M. 642, 676
——— R. P. 607
M. ——— R. S. 216
M. ——— R. S 512
V. ——— R. T. 638
——— S. H. 247
——— S. M. 714
V. ——— T. 113
V. ——— T., *Lt. Col.* 223
V. ——— T., *Major* 219
——— T. 322, 324
——— T. 768*a*
——— T. 768*b*
——— T. 770*a*
——— T. D. 340
——— T. M. 401
V. ——— W. 644
V. ——— W. 607, 673*a*
V. ——— W. 644
V. ——— W. A. 225, 672
——— W. B. 24, 732
——— W. D. 4, 656
V. ——— W. H. 228
——— W. H. 727
V. ——— W. P. 623
V. ——— W. R. 634
V. Wilson-Beaton, J. 590
Wilson-Farquharson, D. L. 434
V. Wilson Fox, F. S. 612
M. Wilson Wilson, W. 383
V. Wilton, J. G. 602
V. Wiltshire, L. E. 626
V. Wiltshire, C. J. 596
Wimberley, C. I. 741
——— C. N. C. 606
——— F. G. A. 750
Wimble, W. H. 739*a*
Winchester, A. J. H. B., *Marq. of* 265
V. Windcott, T. W. 600
V. Windeatt, F. K. 600
V. Winder, R. C. 225
M. Windham, A. 328
——— C. J. 745
Windle, R. J. 667, 670*b*
V. ——— W. W. 626
Windram, W. C. 774
——— F. 766*b*
M. V. & V. Windsor, *Rt. Hon.* R. G. *Lord* 113, 231, 451, 613
Windsor, C. V. 310
——— F. N. 697
——— W. J. 747
V. Windus, J. E. 635
Wing, F. D. V. 131, 151
Wingate, A. S. 514
——— A. W. S. 740
——— F. B. 34, 671, 131
——— G. 733
——— G. H. F. 270
——— T. O. 739
V. ——— T. P. 640*a*
V. Wingate-Saul, W. W. 110
M. Wingfield, C. J. F. R. 226
M. ——— C. R. E. 471
V. ——— F. 325
——— G. A. C. D. 144*a*, 189
——— J. M. 262
——— M. E. G. R. 77
——— W. E. 187, 184
M. ——— W. J. R. 226
——— W. S. 763
V. Wingfield-Digby, J. K. 108
M. ——— J. W. S. 384
Wingfield Digby, W. K. 509
Wingfield-Stratford, C. V. 241
Wingrove, B. 774
M. ——— F. C. 413
V. ——— T. P. 220
V. Winkley, F. S. 632
Winn, *Hon.* C. C. 560
——— J. 242
M. Winnington, J. F. S. 353
Winsloe, A. R. 246
——— H. E. 246*b*
M. Winstanley, J. A. 448
V. Wint, F. J. W. A. 640
Winter, B. E. 485, 712
——— C. B. 740
——— F. C. 443
——— F. J. 131, 195
——— H. E. 669
——— O. de l'E. 142*e*, 195
——— S. H. 15, 580*e*
——— T. B. 664
——— W. 772
——— W. R. 29, 580*e*
V. Winterbotham, L. D. 612
Winterbottom, F. 773
Winters, F. 750
V. Winterschladen, H. 256
V. Wintle, D. J. 612
——— E. de V. 742*a*
——— FitzH. 744
——— F. G. 14, 44, 703
Wintour, E. 745*a*
——— F. 25, 47*f*, 461
Winwood, H. J. H. 136, 183
——— W. Q. 88
M. Wisden, F. T. 41
——— T. F. M. 44
Wise, A. 54
——— F. H. 1
——— H. E. 37, 44
M. ——— H. E. D. 44
V. ——— W. H. 261
——— W. T 77
Wisely, G. A. K. 47
Wiseman-Clarke, C. C. 131, 23
Wishart, G. 371, 37
——— R. J. 144, 18
V. ——— S. 21
Witham, E. 10
M. ——— J. K. M. 31
Witherby, B. 455, 46
V. Withers, A. 23
V. ——— E. 59
——— S. H. 69
M. Withington, F. E. 44
——— G. E. W. 35*a*, 42
Withycombe, W. M. 46
V. Witty, H. S. 62
Wodehouse, A. P. 37
——— E. 36
——— E. C. F. 38
——— F. W. 74
——— J. H. 68, 135, 144
V. Woffindin, *Rev.* H. 60
M. Wogan-Browne, C. R. 23
——— F. W. 474, 48
Wolfe, G. C. B. 723
M. ——— J. R. 38
——— J. W. 69
Wolfe-Murray, A. A. 50
Wolff, A. J. 24
M. Wollen, J. G. D. 32
——— W. B. G. 24
Wolley-Dod, A. H. 132, 216
——— O. C. 34
Wollstein, H. M. 37
V. Wolrige-Gordon, H. G. 517, 64
——— J. G. 545, 64
——— W. G. 45
Wolseley, *Sir* G. B. 24, 53
——— *Rt. Hon.* G. J., *Visct.* 3, 48, 78, 590, 59
——— J. F. 35
——— W. O. 65
Wolseley-Jenkins, C. B. H. 10
M. Wombwell, R. A. 41
——— S. F. 11
V. Wood, A. C. 59
——— A. B. 58
V. ——— A. L. 64
M. ——— A. R. 40
——— A. V. L. 11, 9
——— C. 13
——— C. 44
——— C. E. 46
V. ——— C. E. 63
——— C. E. 74
V. ——— C. E. 80
——— C. H. 140*d*, 16
V. ——— C. H. G. 11

Digitized by Google

Wood, C. K. 289
——— C. P. B. 272
——— C. M. A. 4, 286
——— C. S. 326
——— D. E. 106a
——— E. 367
——— E. 584, 585b
——— E. 20, 47b, 54
——— E. A. 11, 54
——— E. F. M. 310
——— E. J. F. 738a
——— E. J. M. 745
——— E. P. 75d, 732a
M. ——— F. 498
——— F. 765
——— F. L. 470, 753
——— F. W. 774
V. ——— G. E. B. 111
——— H. 246b
——— H., *Wt. Off.* 765
——— H. 763
V. ——— H. D. 549
——— *Sir* H. E. 8a, 44. 47a, 50, 626
——— H. M. M. 780
M. ——— H. R. 395
——— H. S. 696
——— H. St. L. 47b, 431
——— H. W. W. 401
——— J. 580i
V. ——— J. 606a
V. ——— J. 616
——— J. 691
——— J. L. 108
V. ——— J. L. 597
V. ——— J. L. 613
V. ——— J. M. 610a
——— J. P. 405, 616
V. ——— J. R. 644
V. ——— *Rev.* J. R. 610a
M. ——— J. S. 372
——— J. S. 405
V. ——— J. T. 606
——— J. W. M. 86
——— L. I. 405
——— M. C. 95
——— M. D. 322
——— O. G. 659
——— P. R. 531
——— R. 763a
V. ——— R. E. 109
V. ——— R. S. 227
V. ——— S. H. 606a
V. ——— T. 591, 635
V. ——— T. 619
——— T. B. 125, 316a
——— W. 72c, 74a
——— W. 777b
V. ——— W. E. R. 606, 679a
V. ——— W. F. 254
V. ——— W. J. 625
——— W. M. P. 550, 752
V. ——— W. M. S. 228
——— Woodage, G. 765
——— Woodall, F. 410
V. ——— H. W. 647
V. Woodbridge, G. C. W. 617
M. Woodburne, J. F. 407
M. ——— R. W. H. 407
M. Woodcock, E. E. 447
V. ——— F. A. 606
——— H. S. 133, 168
V. ——— S., *jun.* 606
V. ——— S. J. 626
V. ——— T. 606
——— W. C. M. 580j, 743
——— Woodford, E. F. 497
V. Woodforde, W. B. 626
——— Woodgate, S. B. P. 47e, 281
M. ——— H. F. 361
V. ——— Woodham, C. B. 399
——— T. H. 618
——— Woodham, W. B. 453, 455
V. Woodhead, G. S. 676, 689a
——— Woodhouse, C. G. 581
V. ——— H. J. S. 604
——— Woodhouse, H. O. 730a
M. ——— J. G. 472
V. ——— R. K. 627
——— S. H. 230
V. ——— T. D. 620
——— T. P. 662
V. ——— V. H. 643
——— Woodifield, A. H. 127, 223
——— Woodin, W. C. 770a
V. ——— Woodiwiss, E. S. 626
——— Woodland, A. L. 501
V. ——— Woodley, A. C. 219
——— E. J. 498
V. ——— W. A. 231a
——— Woodman, J. E. S. 579
V. ——— W. W. 681
——— Wood-Martin, J. I. 434
M. ——— W. G. 216b
——— Woodmas, M. G. E. 104
V. ——— Wood-Roe, W. B. 629
——— Woodroffe, A. J. 244b
——— Woodrow, P. 306
——— T. H. J. 126, 194
——— W. H. H. 508
——— Woods, A. E. 740
——— A. S. 20, 72b, 559
——— *Sir* A. W. *Kut.* 43
——— C. G. 666
——— C. R. 662
——— C. R. S. 426
——— G. G. 140
——— H. C. M. 124, 154
——— J. A. 714
——— J. C. 58i
——— R. J. 777
——— R. T. 552
——— W. 109
——— W. 768a
——— Woodside, *Rev.* R. 228
V. ——— Wood-Sussmann, A. 332a
——— Woodthorpe, J. W. 762
——— R. G. 56
M. Woodward, C. O. 299
——— C. F. 422
V. ——— E. 554
——— E. M. 30, 47j, 554
V. ——— F. A. 612
——— F. W. 450
——— G. 654
V. ——— *Rev.* H. 228
V. ——— H. F. 648
——— J. 768
——— J. A. H. 741
V. ——— J. H. 612
V. ——— *Rev.* M. 220
V. ——— R. 619
M. ——— R. S. 573
M. ——— W. 356
——— Woodwright, F. B. L. 33
——— W. H. F. 695
——— Woodyatt, N. G. 35, 742
——— Woolbert, H. B. 694
V. ——— Wooldridge, C. S. 618
——— H. C. 740
——— W. H. 748
——— Woolley, H. 770
M. ——— Woolf, H. G. 535
——— Woollcombe, C. L. 365
V. ——— J. Y. 600
M. ——— Woollcombe-Adams, C. E. G. 216
V. ——— Woollett, S. W. 219, 662
——— W. C. 374, 713
V. ——— Woolley, A. C. 344, 617
V. ——— R. 626
V. ——— T. S. C. 626
——— Woolger, J. 371
——— Woolright, H. H. 474
——— Woolmer, E. 346, 348
V. ——— Woolnough, F. 601
——— F. 777
——— Woolrych, H. S. 397
——— Woon, J. B. 75e, 734
V. ——— Worcester, H. A. W. F., *Marq. of* 108
——— Wordley, T. E. 270b
V. ——— Wordsworth, H. 647
V. ——— T. H. 639
——— Worgan, S. D. 410
V. ——— Workman, C. R. M. 634
V. ——— R. A. 254
——— Worlledge, A. C. 361, 712
——— J. P. 734
——— Wormald, F. 97
——— F. W. 92
——— Worship, V. T. 555
——— Worsley, F. P. 191
——— G. S. 186, 191
——— Wortabet, H. G. L. 697
V. Worth, J. 231a
M. ——— W. C. 364
M. Wortham, H. C. W. H. 404
——— P. W. T. H. 403
——— Worthington, C. A. 279
——— H. 719
M. ——— J. C. 395
M. ——— P. N. 368
V. Wotherspoon, J. 613
M. Woulfe Flanagan, E. M. 543
——— R. J. 462
——— Wragg, W. 76
M. Wrangham, D. F 338
——— Wray, E. 734
——— J. C. 135, 217a
——— J. W. 733
V. ——— Wreford, J. 230, 683
——— Wreford-Brown, W. H. 442
——— Wren, E. C. 310
——— Wrench, A. J. C. 357
V. ——— E. M. 636, 678
V. ——— Wrenn, J. H. 221
V. ——— Wrey, *Rev.* A. B. S. 103
——— Wright, A. 663
——— A. E. 40
——— A. J. A. 349
V. ——— A. L. 636
——— B. A. 401
V. ——— B. M. 645
V. ——— C. 255
V. ——— C. F. 601
V. ——— C. H. 637
M. ——— C. R. 344
——— C. V. R. 361
V. ——— C. W. 111
V. ——— E. B. F. 626
——— E. G. 743
——— E. H. 700
——— F. L. 75d, 737
V. ——— E. O. 619
——— *Rev.* F. G. 651
——— F. W. 602
V. ——— G. 608
——— G. 180, 193
——— G. C. de C. 97
——— G. J. 654
M. ——— G. R. 217
V. ——— H. 599, 671g, 675
——— H. 513
——— H. 737
V. ——— H. 648
——— H. A. S. 293
——— H. B. H. 344
——— H. C. 534
——— H. S. 556
——— J. 771
V. ——— J. 626
V. ——— J. B 645
V. ——— J. D. 224, 639
V. ——— J. G. 236
V. ——— J. H. 258a
——— J. H. 344a
——— J. M. 217d
V. ——— K. C. 380
M. ——— P. C. 307
——— P. N. 43
V. ——— Wright, R. B. 127, 683
——— R. W. 647
——— S. 789
——— S. 773
——— T. 41
——— T. 764b
——— T. H. 766
V. ——— T. W. 605
——— W. C. 470
M. ——— W. C. 217c
M. ——— W. D. 475
M. ——— W. De la F. 216c
——— W. F. 734b
——— W. N. 716
——— W. P. 720
V. Wright Mason, J. 221a
V. Wrightson, J. F. H. 618
V. Wrigley, A. E. 636
——— C. C. 35, 720
M. ——— G. 512
V. ——— J. 193
V. ——— R. 719, 683
V. ——— W. G. 615
M. Wrixon Becher, H. 5, 7
——— Wrottesley, A. E. 241
——— *Hon.* W. 32
——— Wroughton, J. B. 410
——— W. N. 776
V. Wyatt, A. 618
——— F. H. 761d
——— F. O. 141, 196
——— H. J. 664
M. ——— J. H. 408
——— L. J. 404
V. Wyatt-Edgell, M. B. A. 108
M. Wybergh, J. H. 408
V. Wykes, J. T. 636
——— Wyld, C. E. 263
——— W. G. 415
——— Wylde, A. W. 723, 721b
——— E. A. 721
——— R. D. 140a, 172
——— Wylde-Browne, G. H. 450
——— Wyley, J. D. N. 719
V. ——— W. F. 594a
——— Wylie, E. D. 581
——— F. A. 431
——— G. M. 751
——— H. 755
V. ——— J. 610a
V. ——— J. 645, 677b
V. ——— W. S. 611
M. Wyllie, A. K. 403
——— C. C. 217e
——— F. 755
——— H. T. W. 82
——— J. A. 736
——— W. H. C. 731
——— Wylly, C. H. 417
——— H. C. 24, 445
V. Wyllys, W. 598
M. Wymer, G. P. 403
——— Wynch, F. J. H. 743a
——— Wyncoll, C. E. 580d
——— Wyndham, *Hon.* C. H. 76
Y. ——— G. 108
——— G. P. 101
——— J. R. 486
M. ——— L. C. E. 508
——— W. F. G. 481
——— *Hon.* W. R. 102
Y. Wyndham-Quin, W. H. 108
——— Wynell-Mayow, C. E. 405
——— R. S. L. 449
——— Wynn, A. 489
——— Wynne, A. S. 30. 47h, 76
——— G. C. 4d, 72c, 121, 189
——— G. O. R. 631, 697
——— J. G. E. 85, 181
W. ——— L. C. F. 216f
M. ——— R. J. A. 559
——— S. J. 711

Digitized by Google

F. Wynne-Edwards, T. A. 609
F. Wynne-Eaton, C. E. 108
Wynter, C. P. 750
——— F. A. 140a
——— H. T. 141, 160
Wynyard, E. G. 36, 432a
——— M. 36, 72a
——— R. 127, 164
Wyon, H. T. 702

Y.

F. Yabbicom, T. H. 231a
F. Yahr, F. B. 603
Yaldwyn, A. G. 721
———— P. J. M. 711, 718a
Yale, J. C. 231, 603
Yallop, J. 706
F. Yarde, *Rev.* T. J. 600
Yarde-Buller, *Hon.* H. 568
———— *Hon.* J. R. L. 203
Yardley, J. W. 91
Yarr, M. T. 666
Yate, A. C. 75*d*, 736
—— C. A. L. 466
—— C. E. 731
—— F. H. 787
—— W. G. 734
F. Yates, D. 611
F. ——— E. K. 593
——— H. A. 772
F. ——— H. C. 606a
M. ——— H. P. 488
——— H. T. 3, 47*k*, 123, 153
F. ——— J. 383
M. ——— O. V. 211
——— R. P. 363
——— S. F. 96
Yatman, A. H. 318
——— —— C. 355
Yaxley, V. 762
Yeabsley, G. N. 763
Yeadon, A. P. 709
F. Yearsley, P. M. 649
Yeates, R. H. M. 245a
Yeatherd, E. W. 47*g*, 381
Yeatman-Biggs, A. G. 24, 47*k*, 61, 75*b*
Yeilding, W. R. 736a
Yeld, F. E. 580
F. ——— *Rev.* R. H 639
Yeldham, E. 540
F. Yendoll, H. 610
F. Yeoman, T. 606
F. Yerburgh, R. A. 603
F. Yewdall, G. 606
M. Yockney, W. A. 252
Yolland, W. 242
F. Yool, W. M. 641
F. Yorath, H. D. 610
York, E. 56
M. F. & F. ——— *H.R.H.* G. *F. E. A., Duke of* 41, 112, 221, 325
——— R. 540, 542
M. Yorke, *Hon.* A. G. 316
——— F. A. 39, 91*d*
——— H. A. 34*e*, 237
M. ——— H. R. 194
M. ——— J. C. 317*g*
——— R. *W.* 96
F. ——— V. W. 108
F. Yorston, W. B. 728
F. Youden, W. A. 640
Younan, A. C. 604
F. Young, A. 590
——— A. D. 133, 145
F. ——— A. G. 607
F. ——— A. S. 645
——— A. S. W. 661
F. ——— *Rev.* A. S. W. 614
——— A. T. 733a
M. ——— A. W. 447, 649
——— C. A. 668, 670*b*
——— C. F. G. 25, 737
——— C. H. 430
——— C. L. 239
——— C. W. 750
——— C. W. 578
——— D. C. 749
——— E. A. 24, 732
——— E. D. 310
——— E. G. 246
——— E. M. 366
——— E. W. 699
——— F. B. 354
——— F. de B. 37, 741a
Young, F. H. 136, 195
F. ——— F. H. 612
——— F. P. 743a
——— G. 733
F. ——— G. 383
——— G. F. 24, 75*b*, 730a
——— G. T. 290
F. ——— G. W. 590
——— H. A. 129
M. ——— H. A. L 308
——— H. G. 749
——— H. G. S. 104
——— H. H. 75*a*, 733
F. ——— H. H. 592
——— H. McL. 272
——— H. R. 370
F. ——— H. S. M. 610*a*
——— H. N. 751
——— I. 287, 388
F. ——— J. 218a
F. ——— J. 610*a*
F. ——— J., *Surg.-Lt.* 610*a*, 688
F. ——— J. 611
F. ——— J. 613, 637
F. ——— J. 640a
——— J. 691
——— J. 706
F. ——— J. A. 252a
——— J. C. 31, 47*h*, 409
F. ——— J. D. 34*e*, 640
——— J. E. H. 140*c*, 192, 700
F. ——— J. H. 232
F. ——— J. H. 644
——— J. H. 787
F. ——— J. M. 315
——— J. M. 345
F. ——— J. M. 594a
F. ——— *Rev.* J. P. 383
——— J. R. 244
——— J. R. 33, 235
F. ——— J. R. 612
F. ——— J. W. 351
F. ——— J. W. 611
——— L. T. 693
——— M. G. 748a
F. ——— M. S. 599
——— N. E. 34, 133
F. ——— P. 236
F. ——— P. A. 223*c*, 672a
——— P. G. R. 77, 661
——— R. W. 309
F. Young, *Rev.* T. 642
F. ——— T. 590
F. ——— T. 613
F. ——— T. F. 233, 675
——— T. M. 101
F. ——— T. P. 606
——— T. S. 743
F. ——— W., *M.B.* 581, 675*b*
——— W 518
——— W. 696
——— W. A. 240
——— W. B. 741
——— W. E. 748a
——— W. H. 236
——— W. H. 239
——— W. H. 732a
M. ——— W. H. W. 280
F. ——— W. R. 230
M. Young-Herries, W. D. 326
M. Young-Jamieson, H. J. 216*w*
Younge, G. H. 663
Younger, D. R. 514
M. ——— J. 216a
M. ——— J. H. 294
F. ——— W. 110
Youngerman, E. P. 666
Younghusband, F. E. 736a
——— G. J. 47*h*, 737
——— G. W. 735
——— L. N. 743
M. Youngson, T. W. 407
Yourell, J. M. 663
F. Yuill, A. A. G. 611
Yule, J. H. 300
—— W. A. 29, 47*c*, 72*d*
Yunge-Bateman, G. M. 125, 168

Z.

Zarif, Khan 580*b*
Zaverisal, L. 772
F. Zelley, A. 230
F. Zetland, *Rt. Hon.* L. *Marq. of* 231a
Ziegler, C. H. 140a, 193
Zigomala, P. J. 104
Zimmermann, B. F. 665
F. ——— L. W. H. 606
Zorab, J. M. 691

Digitized by Google

Digitized by Google

INDEX

TO OFFICERS ON

THE RETIRED LIST, ORDERS OF KNIGHTHOOD, FOREIGN ORDERS.

A.

Abadie, H. R. 116
Abbott, A. K. 42a
——— B. 67
——— H. E. S. 129b
——— J. 84
——— *Sir* J. 1, 109
——— W. H. 46
Abdy, A. C. S. 61
——— C. H. 11
Abercromby, G. C. 61
Aberdeen, *Rt. Hon.* J. C., *Earl of* 120
Abergavenny, W., *Marq. of* 108
Ablett, A. 150
Abney, W. de W. 117c
Acheson, A. W. 67
——— P. H. 54d
Acklom, S. 49
Acland, J. E. 61
Acland-Hood, A. F. 130
Acourt, *Hon.* E. A. H. 51d
Acton, C. 114
——— H. 40
——— T. 42a
——— W. M. C. 51d, 130
Adair, A. S. 66a
——— *Sir* C. W. 3, 108, 130
——— H. 81
——— H. A. 66a
Adam, F. J. S. 15
Adams, A. J. 61
——— E. W. 51a
——— G. H. 16
——— H. A. 14
——— J. P. 82
——— *Rev.* J. W. 157
——— T. E. 16
Adamson, C. H. E. 129c
——— D. 40
——— R. I. 51d
——— S. 67
Adcock, A. W. 46
——— H. P. 58
——— J. 79
Addington, *Hon.* C. J. S. 138
——— *Hon.* H. H. S. 61
Addis, J. E. 73
Addison, A. D. 54a
Addy, J. 51d
Adye, J. 130
——— *Sir* J. M. 2, 108, 130
Agassiz, R. L. 81
Aglionby, A. S. 111
Agnew, G. A. 51d
Aikin, J. E. 61
Aikman, W. R. 42j
Airey, H. P. 129f
——— *Sir* J. T. 4, 108, 130
——— R. H. B. 88
Airlie, D. S. W., *Earl of* 130
Airy, *Miss* S. 129k
Aislabie, W. B. 42d
Aitchison C. T. 11 118
——— *Sir* C. U. 123, 129b
——— J. E. T. 129b
——— W. A. 51d
Aitken, W. 33a, 117
——— W. D. 70
Aked, T. 73
Albany, *H.R.H. The Duchess of* 129k
Alcock, N. 75d
——— P. 81d
Alderson, *Sir* H. J. 8, 108, 130
Aldridge, E. 54a
Aldworth, W. 129e
Alexander, *Sir* C., *Bt.* 46, 130
——— E. w. 46
——— F. L. 31
——— F. M. 42d
——— G. A. 73
——— G. G. 31, 110, 130
——— J. 42j
——— J. 51d, 130
——— J. H. 48a
——— R. 42g
——— R. G. 54a
——— W. 75d
——— W. G. 88
——— W. J. 51d
——— W. R. E. 34
Algar, J. S. H. 46
Alison, *Sir* A., *Bt.* 3, 108, 130
Allan, C. L. 49
——— D. N. 28
——— W. 9, 130
Allardyce, J. 40
——— J. McD. 48a
Allcard, O. 49
Allen, A. 33
——— A. A. 130
——— F. 34
——— G. 54a
——— J. E. 16
——— R. C. 31
——— R. V. 33a
——— W. C. 61
Alleyne, J. 116, 130
Allfrey, H. 16
——— I. S. 16
Allgood, G. 42a, 118
Allison, J. J. 117c
Allsopp, *Hon.* B. 54a, 130
Alms, T. F. H. 66a
Alston, S. V. 31
——— W. E. 79
Alves, M. A. 51d
Ambrose, J. 75d
Ames, G. V. 49
Amherst, *Hon.* H. 61
Anderson, A. J. 49
——— A. W. 41
——— C. 154
——— C. J. 15
——— D., *Gen.* 3
——— D., *Maj.* 28
Anderson, D. G. 25
——— D. G. 48a
——— E. A. 46
——— F. 42j
——— F. C. 12
——— H. C. 11
——— H. S. 42d
——— H. S. 120
——— J., *Ret. Pay* 51d
——— J. 82
——— J., *C.I.E.* 129b
——— J. A. 73
——— J. G. 40
——— J. W. M. 87
——— R. P. 84
——— W. 117d
——— W. 37
——— W. 64
——— W. J. 16
——— W. S. 54a
——— W. T. 49
——— W. W. 14
Andrewes, W. G. 43, 130
Andrew, G. 75a
Andrews, A. 54b, 97
——— C. 84
——— F. W. 65b
——— J. 82
——— J. W. 49
Angelo, E. F. 58
——— J. A. 7
——— R. F. 40
Angus, J. A. 84
Anketell, M. 60
Anley, B. L. 48a
Annand, J. H. 48a
Annesley, O. F. T. 54a
——— R. C. 51d
——— W. R. N. 129e
Ansell, R. T. 81
Anson, *Sir* A. E. H. 22, 128, 130
——— A. G. 81
Anson Cartwright, R. 51d
Anstey, W. F. 54a
Anstice, E. H. 54a
Appelbe, E. B. 130
Appleton, W. 82
Appleyard, F. E. 40, 113, 130
Apthorp, E. P. 61
——— F. E. 49
——— S. 61
Arbuthnot, A. E. 42g
——— *Sir* C. G. 3, 109, 130
——— G. 51d
——— G. A. 15c
——— H. T. 46, 130
——— W. C. W. 49
Arbuthnott, *Hon.* C. J. D. 42g
——— J., *Visct.* 58
——— *Hon.* W. 42j
Archdale, M. E. 54a
——— M. H. 49
Archer, F. W. 9
——— G. W. 51d
——— S. 75a
Ardagh, *Sir* J. C. 115, 129c, 130
——— R. D. 11
Arden, G. B. F. 76
Argyll, G. D., *Duke of* 104 (2)
Aris, R. 66b
Armitstead, R. 64
Armstrong, E. F. H. 34
——— F. H. 49
——— H. D. 49
——— J. A. 51d
——— L. 79
——— M. 42a
——— W. G. 31
Armytage, A. H. 51d
Arthur, A. M. 19
——— *Rev.* D. 85
——— L. R. S. 130
——— T. 150
Ashburner, F. J. 49
——— J. 34
——— G. E. 42d
Ashburnham, *Sir* C. 46, 95, 106, 130
——— *Hon.* T. 131
Ashby, G. A. 130
Ashford, T. 106
Ashley, F. B. 42j
Ashton, G. 75d
——— W. 75a
Askwith, W. H. 2, 130
Aslett, J. T. 33a
Astell, C. E. 55
——— G. 49
Astley, S. B. 73
Atcheson, C. H. 49
Atherley, E. G. H. 54a
Athlumney, J. H, G. M., *Lord* 130
Athorpe, R. 48
Atkins, W. 42d
Atkinson, A. W. H. 58
——— G. 42d
——— J. B. B. 42d, 98
——— R. M. 51d
——— S. E. 37
Attwood, F. 61
Aubert, W. W. 42g
Aubertin, P. 51d
Auchinleck, G. 75a
——— W. H. 49
Austin, A. 51a
——— E. 15
——— J. 66g
——— N. 88
Austria, *His Majesty* Francis Joseph I., *Emperor of, & King of* Hungary 108
Aylmer, F. J. 157
——— H. 22
Aytoun, A. 16a

Digitized by Google

Digitized by Google

INDEX

TO OFFICERS ON

THE RETIRED LIST, ORDERS OF KNIGHTHOOD, FOREIGN ORDERS.

A.

Abadie, H. R. 116
Abbott, A. K. 42a
——— B. 87
——— H. E. S. 129b
——— I. 84
——— *Sir* J. 1, 109
——— W. H. 46
Abdy, A. C. S. 61
——— C. H. 11
Abercromby, G. C. 61
Aberdeen, *Rt. Hon.* J. C., *Earl of* 130
Abergavenny, W., *Marq. of* 108
Ablett, A. 150
Abney, W. de W. 117c
Acheson, A. W. 67
——— P. H. 54a
Acklom, S. 46
Acland, J. E. 61
Acland-Hood, A. F. 130
Acourt, *Hon.* E. A. H. 51d
Acton, C. 114
——— H. 40
——— T. 67a
——— W. M. C. 51d, 130
Adair, A. S. 66a
——— *Sir* C. W. 3, 108, 130
——— H. 81
——— H. A. 66a
Adam, F. J. S. 15
Adams, A. J. 61
——— E. W. 51a
——— G. H. 16
——— H. A. 14
——— J. P. 82
——— *Rev.* J. W. 137
——— T. E. 16
Adamson, C. H. E. 139c
——— D. 40
——— R. I. 51d
——— S. 67
Adcock, A. W. 46
——— H. P. 58
——— J. 79
Addington, *Hon.* C. J. S. 130
——— *Hon.* H. H. S. 61
Addis, J. E. 73
Addison, A. D. 54a
Addy, J. 51d
Adye, J. 130
——— *Sir* J. M. 2, 108, 130
Agassiz, R. L. 81
Aglionby, A. S. 111
Agnew, G. A. 51d
Aikin, J. E. 61
Aikman, W. R. 42j
Airey, H. P. 129f
——— *Sir* J. T. 4, 106, 130
——— R. H. B. 58
Aitfle, D. S. W., *Earl of* 130
Airy, *Miss* S. 129k
Aislabie, W. B. 42d
Aitchison C. T. 11, 118
——— *Sir* C. U. 123, 129b
——— J. E. T. 129b
——— W. A. 51d
Aitken, W. 33a, 117
——— W. D. 10
Aked, T. 73
Albany, *H.R.H. The Duchess of* 129k
Alcock, N. 75d
——— P. 51d
Alderson, *Sir* H. J. 8, 108, 130
Aldridge, E. 54a
Aldworth, W. 129e
Alexander, *Sir* C., *Bt.* 46, 130
——— E. W. 46
——— F. L. 51
——— F. M. 42d
——— G. A. 73
——— G. G. 31, 110, 130
——— J. 42j
——— J. 51d, 130
——— J. H. 48a
——— R. 45g
——— R. G. 54a
——— W. 75d
——— W. G. 58
——— W. J. 51d
——— W. B. E. 34
Algar, J. S. H. 46
Alison, *Sir* A., *Bt.* 3, 108, 130
Allan, C. L. 49
——— D. N. 98
——— W. 9, 130
Allardyce, J. 40
——— J. McD. 48a
Allcard, O. 49
Allen, A. 83
——— A. A. 130
——— F. 34
——— G. 54a
——— J. E. 16
——— R. C. 31
——— R. V. 33a
——— W. C. 61
Alleyne, J. 116, 130
Allfrey, H. 51
——— I. S. 16
Allgood, G. 42a, 118
Allison, J. J. 117c
Allsopp, *Hon.* R. 54a, 130
Alms, T. F. H. 66a
Alston, S. V. 81
——— W. E. 79
Alves, M. A. 51d
Ambrose, J. 75d
Ames, G. V. 49
Amherst, *Hon.* H. 61
Anderson, A. J. 49
——— A. W. 41
——— C. 154
——— C. J. 15
——— D., *Gen.* 3
——— D., *Maj.* 23
Anderson, D. G. 25
——— D. G. 48a
——— E. A. 46
——— F. 42j
——— F. C. 13
——— H. C. 11
——— H. S. 42d
——— H. S. 120
——— J., *Ret. Pay* 51d
——— J. 82
——— J., *C.I.E.* 129b
——— J. A. 73
——— J. G. 49
——— J. W. M. 87
——— R. P. 84
——— W. 117d
——— W. 37
——— W. 64
——— W. J. 16
——— W. S. 54a
——— W. T. 49
——— W. W. 14
Andrewes, W. G. 43, 130
Andrew, G. 75a
Andrews, A. 54b, 97
——— C. 84
——— F. W. 65b
——— J. 82
——— J. W. 49
Angelo, E. F. 58
——— J. A. 7
——— R. F. 40
Angus, J. A. 34
Anketell, M. 60
Anley, B. L. 48a
Annand, J. H. 48a
Annesley, O. F. T. 54a
——— R. C. 51d
——— W. R. N. 129e
Ansell, R. T. 81
Anson, *Sir* A. E. H. 22, 128, 130
——— A. G. 31
Anson Cartwright, R. 51d
Anstey, W. F. 54a
Anstice, R. H. 54a
Appelbe, E. B. 130
Appleton, W. 33
Appleyard, F. E. 40, 113, 130
Apthorp, E. P. 61
——— F. E. 49
——— S. 61
Arbuthnot, A. E. 42g
——— *Sir* C. G. 3, 100, 130
——— G. 51d
——— G. A. 15c
——— H. T. 46, 130
——— W. C. W. 49
Arbuthnott, *Hon.* C. J. D. 42g
——— J. *Vicet.* 58
——— *Hon.* W. 42j
Archdale, M. E. 54a
——— M. H. 49
Archer, F. W. 9
——— G. W. 51d
——— S. 75a
Ardagh, *Sir* J. C. 115, 129c, 130
——— R. D. 11
Arden, G. B. F. 75
Argyll, G. D., *Duke of* 104 (2)
Arls, R. 66b
Armitstead, R. 64
Armstrong, E. F. H. 34
——— F. H. 49
——— H. D. 49
——— J. A. 51d
——— L. 79
——— M. 42a
——— W. G. 31
Armytage, A. H. 51d
Arthur, A. M. 19
——— *Rev.* D. 85
——— L. B. S. 130
——— T. 150
Ashburner, F. J. 49
——— J. 34
——— G. E. 42d
Ashburnham, *Sir* C. 46, 95, 106, 130
——— *Hon.* T. 131
Ashby, G. A. 130
Ashford, T. 106
Ashley, F. B. 42j
Ashton, G. 75d
——— W. 75a
Askwith, W. H. 2, 130
Aslett, J. T. 33a
Astell, C. E. 55
——— G. 49
Astley, S. B. 73
Atcheson, C. H. 49
Atherley, E. G. H. 54a
Athlumney, J. H., G. M., *Lord* 130
Athorpe, R. 48
Atkins, W. 42d
Atkinson, A. W. H. 58
——— G. 42d
——— J. B. B. 42d, 98
——— R. M. 51d
——— S. E. 37
Attwood, F. 61
Aubert, W. W. 42g
Aubertin, P. 51d
Auchinleck, G. 75a
——— W. H. 49
Austin, A. 51a
——— E. 15
——— J. 66g
——— N. 88
Austria, *His Majesty* Francis Joseph I., *Emperor of, & King of* Hungary 108
Aylmer, F. J. 152
——— H. 22
Aytoun, A. 15a

Digitized by Google

B.

Babbage, H. P. 84
Babington, C. W. 48d
——— S. 43c
Bacchus, H. 64
Bacon, E. 55
——— E. A. H. 84
——— T. W. 73
Badcock, A. R. 119, 135
——— F. F. 129h
Badgley, W. F. 87
Bagnall O'Cahan, C. G. 51d
Bagot, V. S. 51c
Bagshawe, S. L. 15c
Bailey, F. 49
——— F. P. 85
——— J. J. 73, 91
——— R. 61
——— T. J. 42c
Baillie, C. D. 58
——— J. 55a
——— J. C. P. 15c
——— T. 65b
Bainbridge, E. T. 43
——— F. T. 18
Bainbrigge, A. 48g
Baines, E. H. 61
——— J. E. 51d
Baird, D. 61
——— J. 64
Birnsfather, H. W. 42j
Baker, A. A. 49
——— Sir B. 129
——— E. H. 48g
——— F. B. 75d, 130
——— G. 116
——— J. 85b
——— J. B. 79
——— R. A. 28
——— R. H. S. 130
——— R. J. 34
——— R. T. 66g
——— T. 54a
——— T. N. 13
——— T. Y. 75d
——— W. A. 66
——— W. L. 79
——— W. T., Lt. Col. 42a
Bald, R. B. 48a
Balders, C. M. 73
Baldock, G. 11
——— J. 82
——— W. S. 49
Baldwin, F. 130
——— G. M. 129h
——— J. H. 42a
——— R. B. 58
Bale, J. E. 54a
Balfe, W. 48a
Balfour, H. L. 46
——— J. W. 66a
Balguy, H. 66a
Ball, E. A. 49
——— W. C. 73, 117a
Ball-Acton, C. 48a, 96
Ballard, J. F. 51d
——— J. R. 73
Bally, St. J. 46
——— W. 46
Balmain, J. H. 42d
Bamber, H. W. 31
Bamfield, A. H. 11
Bampfield, W. J. B. 61
Banbury, A. 37
Bance, L. B. 37
Bancroft, W. C. 8
Banister, G. S. 49
Banks, H. D. 54a
——— J. H. 54a, 130
——— W. 19
Bannatyne, N. 40
——— W. 51d
Bannerman, A. J. 42a
——— P. W. 14
——— W. 12, 119
Bannister, G. 42j
Banyard, H. 64
Barber, F. C. 42d
Barchard, C. H. 40, 108
Baring, R. 16
Baring-Gould, A. B. 42j
Barker, G. 130
——— G. D. 94, 116
——— H. A. 48c
——— J. 75d
——— J. 82
——— Miss J. M. C. 129i
——— W. H. 58
Barlow, C. 16
——— W. J. P. 12
——— W. R. 42a
Barnard, Sir C. L. 3, 107
——— J. H. 11j, 131
——— W. O. 131
Barnardiston, N. 46
Barnes, J. W. 46, 91
——— O. 14, 131
Barnett, C. St. J. B. 42a
——— E. R. de B. 51d
——— G. A. 129b
——— H. C. B. 14
——— J. 64a
——— J. O. 66a
——— ——— P. S. 42a
Barnewall, C. H. 42j
Barnston, F. 58
Barnwell, T. 75b
Barr, A. 66g
——— D. W. K. 135
Barrell W. J. 65b
Barrett, A. L. 129f
——— R. D. 46, 97, 131
Barrington, C. G. 130
——— J. T. 70
Barron, L. 79
Barrow, A. F. 123, 129h
——— C. 66g
——— De S. 34
——— E. G. 131
——— F. 42a
——— F. R. 131
——— T. W. 76
Barry, C. W. 46
——— D. P. 79
——— J. W. 117d
——— R. E. 66a
——— R. M. 69
Barstow, T. A. A. 49
Bartholomew, R. 42d
Bartleman, J. 84
——— W. F. 15b
Bartlett, H. 11b
Bartley, A. F. 79
——— A. G. 79
——— J. C. 16, 131
Barton, G. 51c
——— G. 116, 131
——— H. J. 84
——— Rev. J. Y. 85
——— N. 84
——— R. 46
——— W. 66a
Barwell, O. N. H. 42j
——— W. B. 91
Basden, C. B. 84
Basevi, C. E. 51d
Bashford, W. 49
Baskerville, C. H. L. 54a
——— H. W. M. 51c
——— E. R. M. 73
Bassindale, E. 65b
Batchelor, C. 15a
——— W. 65b
Bate, A. W. 75d
——— H. R. 58
Bates, C. E. 15
——— C. E. 40
——— J. 84
Bateson, E. 8
Batho, R. 79
Bathurst, L. H. 49
Battersby, J. P. 46, 96
Battinson, W. 42j
Battiscombe, E. G. 48a
——— R. C. 28
——— W. E. S. 67
Battye, A. 15, 119
——— A. F. 37
——— C. F. 91
——— G. M. 84
——— H. D. 84
——— M. M'P. 58
Baugh, F. W. 15a
——— G. S. 42a
Baumgartner, T. M. 13
Bawtree, E. W. 76
Baz, W. I. 42d
Bayley, C. A. 37
——— F. G. 48a
Bayley, D. 42j
——— G. 48c
——— H. E. D. 43d
——— sir S. C. 123, 129c
Bayly, A. A. 13
——— A. R. 40
——— A. W. L. 129f
——— J. 6, 117a
——— P. 16, 95, 131
——— R. K. 43, 115, 131
——— Z. S. 127
Baynes, G. E. 5
——— G. S. 54a
——— K. S. 54a
——— R. S. 7, 131
Bazett, R. 51c
Beach, J. R. 129
——— W. A. H. 61
——— Rev. W. R. 35
Beadle, J. P. 35
Beadnell A. G. S. 54a
——— C. E. 54a
Beadon, C. 15b
——— E. M. 16
——— O. A. 91
——— R. H. 58
Beagin, E. G. D. 42a
Beal, R. 48a, 115
Beale, B. 49
Beale-Browne, G. E. B. 49
Beamish, C. 16
——— D. G. 48a
——— G. P. 16
Bean, J. W. F. 34
Beath, J. H. 76, 114, 131
Beaton, Rev. P. 85
Beatrice, H.R.H. the Princess 129i
Beatson, A. B. 34
——— J. F. 129a
——— R. S. 22
Beattie, J. F. 75a
Beatty, J. 48a
——— J. McN. 79
——— R. 15c
——— R. C. A. 54a
Beaty-Pownall, G. A. 51c
Beauchamp, F. 46
——— H. G. P. 131
Beaumont, D. 73
——— W. H. 19
Beavan, R. 37
Becher, A. 34
——— A. W. R. 42d
——— C. A. G. 61
——— D. W. 19
——— E. F. 54a
——— S. H. 10
Beck, F. H. 49
Beckett, C. E. 131
——— J. R. 49
——— S. 119
——— W. H. 15c
Beckley, T. 28
Beddome, R. H. 37
Beddy, E. 15
Bedford, J. H. 46
——— R. B. R. 66b
Bedingfeld, P. 48, 96
Beech, J. R. 128, 129g, 131
Beechey, F. R. 31
Beeching, F. 15c
Beedle, G. 64a
Beever, H. H. 61
Begbie, A. G. 49
——— E. W. 121, 129g
Belcher, J. W. 75d
Belchem, F. G. 65b
Belemore, A. J. 75d
Belfield, E. 48
——— W. 64
Belford, E. A. 49
Belgrave, D. T. C. 51c
Bethaven and Stenton, A. C., Lord 43a
Bell, A. 61
——— C. J. R. 34
——— D. 155
——— H. J. 46
——— J. C. 58
——— J. E. 65b
——— M. S 117, 155
——— R. 35
——— S. W. 58
——— T. 14
——— W. 117c
——— W. J. 14
Bellairs, Sir W. S. 113, 127, 131
Bellamy, P. L. 48
Bellasis, G. M. 42a
Bellingham, W. J. 66a
Bellis, J. F. 54a
Bell-Smyth, J. A. 131
Bengough, R. M. 115
Bennet, E. G. 49
Bennett, A. 51d, 131
——— Rev. D. D. 85
——— F. E. 49
——— F. L. 66g
——— G. B. 70
——— W. 48b, 129c
Benni, W. W. 49b
Benson, C. A. 15a
——— G. E. 158
Bent, G. 22, 94, 116, 131
Benyon, J. S. 51c
Beresford, G. de la P. 34
——— G. W. 42a
——— H. de la P. 31c
——— J. B. 34
——— J. P. 42g
——— J. P. de la P. 64
——— M. de la P. 9
——— M. W. de la P. 12
——— Lord W. L. de la P. 129e, 156
Beresford-Peirse, W. J. de la P. 40
Berger, E. A. 46
Berkeley, E. H. 51c
——— E. S. 34
——— J. C. 154, 129c
——— R. W. 75a
Bernard, Sir C. E. 135
——— H. L. G. 40
——— J. W. 51c
Berry, J. 70
Berthon, T. P. 9
——— W. J. 91
Bertram, C. P. 66d
Besant, W. H. 131
Best, G. 51c
——— T. W. 58
Beswick, A. S. 70
Bethune, H. B. 58
——— R. 66d
Bett, H. I. 34
Betty, J. F. 48b
Bevan, G. B. 46
Beveridge, A. W. 79
Beville, G. F. 96, 131
——— H. 34, 118

Digitized by Google

Beynon, W. G. L. 129*h*
——— W. H. 34
Bickford, W. G. T. 31
Bicknell, H. D. 51*e*
Biddulph, *Bt* M.A. 8.3, 109, 131
——— M. W. 49
——— *Sir* R. 94, 109, 128, 131
Biden, H. 40
Bidie, G. 129*b*
Bigg, F. 54*a*
Bigge, *Sir* A. J. 113, 128
——— T. S. 46, 131
Biggs, T. 25
Bignell, C. P. 64
——— J. 64
Bingham, G. W. P. 5, 108
Binny, W. H. 34
Birch, A. J. C. 14
——— F. M. 15
——— G. T. 64
——— J. 64*a*
——— J. F. 55
——— R. J. 42*d*
——— R. L. C. 61
——— W. H. 37
Bircham, A. H. 51*e*
Bird, G. C. 120
Birkett, D. de la G. 41*j*
Birney, J. 48*g*
Birnie, W. J. 67
Biscoe, W. W. 121
Bishop, G. W. 13
——— H. P. 25
Bisset, W. 48*b*
——— W. S. S. 129*c*
Bisset-Snell, W. 79
Black, J. 34
——— W. 95, 114
——— W. T. 79
Blackburn, H. L. 42*j*
——— P. 42
Blacker, L. C. M. 54*a*
——— L. W. 67
Blackett, C. E. 48*b*
——— C. F. 58
——— C. M. 62
——— *Sir* E. W., *Bt.* 46
——— H. W. R. 51*e*
——— L. E. 131
——— W. 48*b*
Blackley, J. H. 48*b*
Blackwell, J. E. 46
Blackwood, J. 66*g*
——— R. W. 51*e*
Blackwood-Price, J. N. 58
——— L. 66*a*
——— R. 48*g*
Blades, J. 28
Blagrave, T. C. 41*d*
Blaine, R. S. 64
Blair, C. R. 15*c*
——— C. R. 42*g*
——— G. F. 26
——— H. F. 51*d*
——— R. W. 15
——— J. *r.p.* 28
——— J. *Ret. Pay* 51*e*
——— J., *VC* 15*c*, 120, 154
——— S. 65*b*
Blake, B. W. 48*b*
——— E. H. 76
——— G. F. 31
——— H. W. 13
——— J. S. O. B. 16
——— M. P. 43
Blake-Humfrey, T. 49
Blaksley, J. 46
Blanckley, H. C. N. 32
Bland, E. L. 43
Blane, *Sir* S. J. *Bt.* 7, 112, 131
Blanshard, F. H. 42*a*
Blatherwick, T. 76
Blathwayt, L. 42*a*
Blaxland, A. H. 33*a*
Blaxland, J. S. 42*d*
Bleaymire, J. 19
Bleazby, F. B. 58
——— R. 48*b*
Bleckley, T. M. 112
Blenkin, C. W. 42*j*
Blenkinsop, E. G. 37
——— W. 51*e*
Blennerhassett, B. M. 120
Blewitt, C. 46
Blissett, H. F 67, 126
Blogg, G. R. 65*b*
Blood, *Sir* B. 109, 131
Bloomfield, A. 15
——— A. F. 40
——— F. W. 58
——— G. C. 42*j*
——— J. A. 66*a*
Blowers, C. E. 34
——— W. H. 40
Bluett, C. E. L. 16
Blundell, H. B. H. 48*b*, 116
Blunt, A. 25
——— C. H. 25, 110
——— F. C. 67
Blunt, G. 46
Blyth, D. 81, 131
——— S. B. 49
Boase, G. C. 31
Boddam, H. M. 12
——— W. W. 15
Boddam-Whetham, A. T. 49
Boggs, A. A. 49
Bogle, A. 54*a*
——— A. H. 43, 131
Boileau, F. W. 14, 120
——— G. W. 42*d*
——— J. P. H. 75*a*
——— L. F. 48*b*
——— L. M. 42*a*
——— T. T. 19
——— W. S. 58
Boisragon, G. H. 157
Boland, W. H. R. 42*g*
Boldero, G. N. 8, 131
Bolitho, O. G. 49
Bolland, G. H. 48*b*
Bolton, H. F. 40
——— H. F. S. 58
——— H. J. 42*a*
——— J. L. 22
——— J. S. D. 15
——— R. H. 34
——— W. 6*a*
Bonavia, T. E. 58
Bond, F. W. 22
——— N. 46
——— R. J. 48*b*, 131
——— W. D. 9, 115
Bonham, *c.* 26
Bonney, C. H. 51*e*
Bonnor, G. H. 42*j*
——— R. M. 40
Bonus, J. 9
Booth, A. 156
——— B. G. 49
——— W. 43
——— W. 70
Boothby, R. T. 66*a*
Borradaile, G. W. 48*b*, 115, 131
——— H. B. 129*h*
——— W. C. 42*j*
Borrowes, K. 49
Borton, A. J. 51*e*
Bostock, J. W. 16
Boswell, J. J. 34, 118
Boughey, G. F. O. 125
Boulderson, J. 51*e*
——— S. S. 40
Boulger, A. 64, 151
Boulton, C. F. 15
——— E. J. 75*d*
Bourchier, E. F. 22, 94, 110, 131
——— *Sir* G. 22, 96, 106
——— H. S. 32, 131
——— J. 19
Bourke, H. B. 129*h*
——— *Hon.* J. J. 7, 131
Bouwens, L. H. 51*e*
Bovill, C. E. 54*a*
——— T. 10
Bowdler, C. W. B. 48*b*
Bowen, C. 48*b*
——— G. B. 34
——— H. 73
——— H. G. 58
——— W. T. 34
Bower, E. T. C. 62
——— J. 42*d*
Bowie, C. V. 25
——— M. M. 15
Bowlby, P. E. 51*e*
Bowles, V. H. 8, 131
Bowyer, W. G. 54*a*
Boxer, E. M. 22
Boxwell, S. 54*a*
Boyce, A. W. 66*a*
Boyd, B. 14
——— D. 10
——— G. V. 51*e*
——— H. 42*d*
——— M. 34
——— W. C. 54*a*
——— W. C. 75*a*
Boyes, J. E. 131
——— W. J. 51*e*
Boyle, E 73
——— E. V. 48*b*
——— G. E. 48*b*
——— R. 81, 100, 111
——— *Hon.* R. E. 15
Brabazon, J. P. 117
Brace, F. C. O. 64
Bracken, R. D'O. C. 34
——— T. P. A. 58
Brackenbury, *Sir* H. 94, 109, 125
Bradburne, S. 48*b*
Braddell, T. 116
Braddon, E. H. C. 49*f*
Bradford, E. 34
——— *Sir* E. R. C. 13, 120, 124
——— H. R. 42*a*
——— O. J. 51*e*
——— W. H. 4, 131
Bradley, J. D. 58
Bradshaw, A. F. 75*a*, 117
——— J. J. 58
——— J. L. 51*e*
——— O. M. 42*a*
Bradstreet, C. R. 42*d*
Brady, D. M. F. 51*e*
Brain, D. L. 51*e*
Bramston, J. 127
Bramwell, G. 42*a*
Brander, J. B. 42*b*
——— M. J. 13
——— W. M. 58
Brandreth, A. M. 49*c*
Brandt, E. 19
Branfill B. R. 42*d*
Branson, C. E. D. 41*d*
Brassey, T., *Lord* 110
Brasyer, J. 42*d*, 118
Bray, H. H. 65*b*
Breadalbane, *Most Hon.* G., *Marq. of* 104
Brebner, A. 75*d*
Fredin, A. 15
Brendon, A. 22, 132
Brennan, C. 64
Brereton, C. W. 48*c*
——— J. A. 34
——— R. K. 51*d*
——— T. S. 68
——— W. R. 66*a*
——— W. T. 15
Bretherton, G. H. 129*h*
Brett, H. A. 16
——— L. L. 48*c*
Brettingham, R. W. 61
Brewster, F. W. 49
——— H. C. 16
Brice, G. T. 9, 132
Bridge, J. 66*g*
Bridgeman, *Hon.* F. C. 48*c*
Bridges, C. H. 3
——— E. S. 48*c*, 132
Bridgford, R. 117*b*
——— S. T. 33*a*
Bridgman, F. H. 49
——— W. 67
Bridport, *Rt. Hon.* A. N. *Visct.* 1, 106
Briggs, C. J. 132
——— D. 34
——— J., *Col.* 16
——— J., *Maj. Gen.* 46
——— J. A. 62
——— J. A. J. 58
——— J. P. 40
——— R. G. 42*d*
——— T. C. 42*j*
——— W. 73
Bright, *Sir* R. O. 3, 109, 132
Brind, F. S. S. 51*e*
——— W. H. 51*f*
Brindle, *Rev.* R. 132
Brine, J. J. 42*d*
Brinkley, J. T. 62
Briscoe, E. W. 54*a*
——— W. T. 54*a*
Brise, S. B. R. 117*a*, 117*b*
Bristow, J. A. 70
Brock, J. S. 42*j*
Broacke, C. 64
Broadfoot, A. 117
——— W. 58
Broadhead, E. B. 88
Broadrick, E. 51*d*
Brock, J. 66*h*
Brockman, J. A. 55
Brodie, E. W. 62
Brodrigan, F. 43*c*
Brodrick, E. G. M. 66*a*
Brogden, J. 65*b*
Bromhead, *Sir* B. P. 120
——— C. J. 117
——— E. R. 40, 132
Bromley, T. 42*j*
Brook, R. C. 46
Brooke, C. C. 64
——— C. K. 51*f*
——— E. T. 46
——— G. H. 66*a*
——— J. C. 10
——— R. H. 55
——— T. H. B. 14
Brooke-Hunt, R. H. 49
Brookes, J. 66*a*
——— J. C. 15
Brooks, G. 61*k*
Broome, A. P. 42*d*
Brough, W. R. C. 48*g*
Broughton, D. 49
Brown, C. E. 49
——— C. L. 88
——— D. 14
——— E. 16
——— E. S. 156
——— G. R. 32
——— H. G. 154
——— H. J. 58
——— J. 42*c*
——— J. 73
——— J. F. H. 42*j*
——— P. A. 51*d*
——— R. 64
——— R. H. 54*a*, 132
——— S. 65*b*
——— S. W. 42*j*
——— T. 64, 97
——— T. E. B. 129*a*
——— V. 33*a*
——— W. 28
——— W. E. 16, 132
——— W. T. 25, 111
——— W. T. 46
Browne, A. A. P. 46
——— A. G. F. 129*g*
——— C. H. 79
——— E. 51*f*

Digitized by Google

Browne, E. P. 49
——— E. S. 156
——— G. F. 129f, 158
——— H. A. 15c
——— H. R. 6, 182
——— H. R. Y. 51f
——— *Sir* J. F. M. S. 109, 132
——— J. H. G. 51f
——— M. 16
——— M. 55
——— R. 95b
——— *Rev.* R. C. 95
——— S. H. 129d
——— *Sir* S. J. 10, 120, 154
——— S. J. 121
——— W. H. 42a
——— W. L. 48c
Brownlow, *Sir* C. H. 11, 119
——— H. A. 9, 94
——— W. 101
——— W. V. 116
Brownrigg, H. J. 67, 99, 114
Bruce, A. A. 34
——— A. J. 34
——— E. B. 42j
——— G. W. C. 4a
——— H. J. L. 49
——— H. Le G. 23, 94, 113
——— R. 117b
——— W. T. 66d
Brunker, H. M. E. 49
Brutton, E. 59
——— R. A. 53c
Bryson, T. 73
Buchanan, G. A. L. 4a
——— H. B. 51f
——— H. J. 94, 114, 132
——— *Sir* D. C. R. C. 113
——— J. 15a
——— J. L'E. L. 97
——— ——— R. F. 75d
——— T. A. 42j
Buck, L. W. 11
Buckingham, J. 129c
Buckland, R. W. H. 132
Buckle, C. R. 44
——— D. W 49
——— E. 49
——— R. T. 79
——— S. R. 88
Buckley, F. A. 166b
——— *Sir* P. A. 129
Bucknill, J. T. 51f
Budd, C. C. 74
——— D. C. 59
——— R. C. 84
Buist, D. S. 13
Bulkeley, H. W. C. 48g
Bull, J. 65b
Buller, G. J. 62
——— *Right Hon. Sir* R. H. 94, 109, 127, 152, 155
——— W. G. 59
Bullock, E. 37
——— *Rev.* R. H 95
Bulwer, *Sir* E. G. 94, 107
Bunbury, A. C. 12
——— C. H. 48c
——— C. T. 45g
——— E. B. 49
Bunbury Thompson, A. 43, 134
Bunn, W. F. 54a
Burbury, F. W. 12
Burford, H. H. 79
Burgess, B. 49j
——— G. D. 124
——— H. M. 48c
Burgmann, G. J. 43
Burke, B. H. 68
——— J. 65b, 97
——— J. H. 65b
——— M. A. 49
——— T. 68
——— W. B. 66a
Burland, B. A. 79
Burleigh, *Miss* R. M. 129f
Burlton, H. M. B 14
——— N. B 24
Burn, D. S. 48c
——— H. P. 54a
——— J. M. 46
Burnaby, E. B. 46, 114
——— R. B. 49
Burne, H. K. 11, 118
——— *Sir* O. T. 9, 124, 129c
Burnett, C. J. 117
——— ——— J. C. 42j
——— ——— T. 49c
Burney, H. H. 123
——— H. S. S. 66g
Burn-Murdoch, J. 33
——— ——— J. F. 133
Burr, C. E. G. 59
——— F. W. 51f
Burrell, E. 54a, 132
Burridge, *Ven. Archdn.* R. W. 35
Burrowes, A. St. L. 33
Burrows, G. R. S. 155
Burt. W. 83
Burton, E. F. 11
——— E. J. 30
——— E. M. 132
——— F. 5, 111, 132
——— S. 33a
——— W. B. 44c
——— W. H. 43c
——— W. P. 33a
Burton-Brown, A. 48c
Burton-Mackenzie, J. E. 58
Buscarlet, J. R. B. 51f
Busfield, J. 50
——— W. 51f
Bush J. 83
——— J. T. 42d
Bushe, H. K. 15c
Bushman, H. A. 114
——— J. G. 82
Busk, A. L. 46
Busteed, H. E. 129b
Butchart, J. 15c
Butler, C. 1f
——— E. Le B. 58
——— F. 58
——— F. J. P. 54a
——— F. W. H. D. 62
——— H. 51d, 133
——— J. 64
——— J. 66d
——— R. 65, 97
——— S. J. 49
——— T. A. 23, 158
——— *Sir* W. F. 95, 107, 152
——— W. T. 56
Butler-Kearney, C. J. 49
Butler-Shawe, W. B. 15a
Buttanshaw, T. 40
——— W. H. 66g
Butterworth. F. 65b
Buttle, C. F. 64
Buxton, *Sir* T. F. 129
Byam, *Miss* C. L. 115
——— W. 115
Byng, H. W. J. 117d
——— *Hon.* L. F. G. 54a
Byrch, F. R. B. 42j
Byrne, T. E. 43
Bythell, R. 14

C.

Cabell, W. 40
Cadell, A. 7
——— R. 40
——— *Sir* R. 10, 169, 182
——— T. 14, 154
Cadogan, *Rt. Hon.* G. H. *Earl* 104
Cafe, W. M. 15b, 153
Cahill, C. J. S. 15
Cahusac, W. L. 11
Caine, W. H. 6
Cairns, *Hon.* W. D. 62
Caldecott, C. T. 48g
——— F. J. 117
Calderon, C. M. 58
Call, C. F. 58
Callander, A. 11
Callwell, C. E. 158
Calthorpe, *Hon.* S. J. G. 7, 123
Calvert, A. B. 70
——— A. M. 48g
Cambridge, *H.R.H.* G. W. F. C., *Duke of* 103, 103, 106, 123, 126, 129b
——— J. P. 40
Cameron, A. S. 48c, 96, 115, 153
——— A. W. 54a
——— C. 15a
——— C. 42j
——— *Sir* W. G. 3
——— D. R. 46, 126
Sir W. G. 108, 132
Camilla Orphelina, *Sister* 129j
Camilleri, P. H. 86
Campbell A. 48c
——— A. D 37
——— A. E. 14
——— A. H. 42a, 132
——— A. H. E. 42d
——— C. 64b
——— C. C. 37, 129e
——— C. W. 42d
——— D. A. 49
——— D. W. 129c
——— E. G. 40
——— E. P. 61
——— F. B. 51f
——— F. S. 49
——— J., *Lt. Col.* 51f
——— J., *Capt.* 65b
——— J., *Staff Paym.* 78
——— J., *C.B.* 116
——— J. A. 40
——— J. A. 62
——— J. G. 15c
——— J. G. 48c
——— J. H. 88
——— J. H. 48c
——— J. P. 46, 132
——— J. P. W. 84
——— J. R. 40
——— *Sir* J. W., *Bt.* 46, 115
——— K. J. R. 120b
——— L. F. 96
——— L. G. A. 41j
——— N. 52
——— N. G. 11
——— P. 65b
——— P. J. 8
——— R. B. P. P. 9, 120
——— R. D. 14
——— R. I. 49j
——— T. B. 42j
——— W. A. 54a
——— W. M. 51d
Campion, H. F. G. 50
Cane, R. E. 51f
Cannell, *Miss* E. 129f
Canning, *Hon.* C. S. G. 62
Cannon, J. S. 55
Cantis, W. 42d
Cantor, C. H. 15
Capel, A. W. 2d
——— W. 50
Carandini, F. J. 54a
Carden, H. C. 62
——— H. P. 132
——— W. J. 68
Cardew, F. 43, 129
——— H. 46
——— P. 54a
Carew, H. R. 66a
——— R. H. 129f
Carey, C. de B. 48c
——— C. P. 46
——— C. W. 132
——— D. 42j
——— de V. F. 25
——— F. W. 48c
——— J. H. C. 6f a
——— T. 80
——— T. P. 46
——— W. 43, 115
——— W. D. 46
Carfrae, C. W. 62
Cargill, S. 50
——— S. 51b
Carleton, E. W. 51b
——— F. E. 16
——— G. 25, 132
——— H. A. 2, 110
——— H. G. 43
Carlile, W. O. 51b
Carlyon, C. W. 31
Carnegie, G. F. 34
Carnegy, A. 11, 120
——— J. A. O. 66a
——— P. A. 14
Carnell W. 34
Carnwath, R. H. C., *Earl of* 51b
Carpendale, M. M. 15
Carpenter, G. 50
Carr, C. H. 51b
——— G. 42d, 118
——— G. S. 50
——— J. K. 77
——— N. E. 51b
Carré, G. T. 50
Carrington, *Rt. Hon.* C. R., *Earl* 128
——— C. W. 33a
——— *Sir* F. 128
Carroll, J. 77
——— J. H. 95
Carson, T. 35
Carstairs, C. 54a
Carter, A. S. 80
Carter, D. C. 132
——— E. M. 51b
——— G. M. 42d
——— J. C. 66a
——— R. W. 77a
——— S. 42a
——— V. B. D. 42j
Carter-Campbell, T. T. 48g
Cartwright, J. S. 65b
Carwithen, G. T. L. 43
Cary, L. F. B. 48d
——— T. A. 46
Case, M. F. M. 83, 132
Cashman, R. U. 78
Cass, A. H. 51d
Cassell, F. L. 65b
Cassidy, T. 66g
Castell, J. 40
Casteau, J. B. 85
Castle, F. J. 46
Castray, L. R. 70
Cattell, R. 73
——— W. 75a
Catty, C. P. 16
Caulfeild, *Miss* A. E 75d, 129i
——— ——— A. M. 129f
——— ——— G. N. 129h
——— ——— R. 42d
——— ——— St. G. 40
Cautley, C. G. 42d
——— H. 48d
Cavarra, G. 19
Cavaye, W. 15b

Digitized by Google

Cave, G. N. 34
—— W. 35
Cavenagh, G. 34
—— O. J. 36
Cawley, *Mrs.* M. E. 129*d*
Cay, C. V. 77
Chads, W. J. 9, 118
Chadwick, D. D. 43*d*
—— E. 54*a*
—— E. F. 16
Chaine, W. 58
Chalmers, H. B. 40
—— N. G. 50, 132
—— O. I. 42*a*
—— P. 66*a*
Chalon, T. H. T. 43*d*
Chamberlain, C. T. 10, 122
—— *Sir* N. B. 18, 119, 124
Chamberlayne, T. J. 54*a*
—— W. J. 5
Chamberlin, B. 126
—— —— E. H. 58
—— —— W. R. B. 55
Chambers, A. 62
—— —— S. R. 14
—— C. P. 45*g*
—— F. H. 5
—— —— G. F. S. 43*d*
—— O. W. S. 27
—— R. M. 15*c*
—— R. W. 34
—— W. E. 37
Chamier, F. E. A. 14
—— S. H. E. 8, 94, 118
Champernowne, H. 43*d*
Champion, J. 158
Chandler, J. T. 55
Channer, B. 129*c*
—— G. N. 98, 120, 158
Chaplin, C. H. 66*g*
—— J. W. 43*d*, 116, 154
Chapman, A. R. 18
—— A. S. 54*b*
—— D. P. 132
—— E. F. 94, 114
—— F. S. 69
—— G. H. J. M. 51*d*
—— H. 15
—— I. F. 34
—— W. D., *Capt.* 91
Chappell, J. J. 76*a*
Chard, C. 65*b*
Chard, J. R. M. 158
Charles, J. 50
Charley, J. 46
Charlton, R. G. 55
Charters, W. 65*b*
Chase, W. St. L. 156
Chatfield, C. K. 43*d*
—— —— H. R. S. 43*g*
Chatterton, F. W. 15*c*, 120*d*
—— J. S. 43*j*
Cheetham, C. 28
—— C. J. 31, 132
Chelmsford, F. A., *Lord* 3, 107, 132
Chermside, H. C. 117*b*, 126, 133
—— R. A. 91
Cherry, E. M. 41*d*
—— F. S. 47*d*
—— W. 75*a*
Cherry-Garrard, A. 46
Chesney, A. G. 133
—— A. H. M. 42*c*
Chester, C. W. R. 14
—— R. 42
Chevers, H. 54*b*
Chichester, A. G. 135
—— *Hon.* A. G. C. 4
—— C. H. 43*d*
—— H. A. 16
—— H. A. 54*a*
—— J. O. 46
Chichester, N. C. 66*a*
—— R. B. 46, 95, 113
—— S. F. 54*a*
Chiene, P. J. 42*g*
Childers, E. S. E. 133
Chinnery, W. 66*g*
Chippindall, E. 8, 119, 133
Chisholm, W. 40
Chittick, W. H. 54
Chitty, W. T. 12
Choake, T. 64
Cholmeley, H. J. 50
Christian, G. A. 58
—— H. H. 42*j*, 66*c*
Christie, E. T. 50
—— R. 42*j*
—— R. A. C. 62
—— W. 48*a*
—— W. 73
Christopher, L. R. 34
Christy, A. 42*j*
Chrystie, W. 43*d*
Church, R. 42*a*
—— T. R. 14, 129*b*
—— W. J. 42*c*
Churchill, C. M. 51*b*
—— F. V. S. 62
—— G. F. 42*a*
Clapcott, C. 66*d*
Clapp, W. H. B. 75*a*
Claridge, H. C. Z. 37
Clarina, E. C. H., *Lord* 3, 115, 133
Clark, E. W. 62
—— J. A. 66*a*
—— J. E. 75*d*
—— *Rev.* S. 86
—— T. H. 65*b*
Clarke, A. F. S. 75*d*
—— *Sir* A. 3, 117*a*, 128, 129*a*
—— A. R. 45*d*, 99, 117*a*
—— C. D. S. 40
—— C. M. 94, 109
—— D. R. 91
—— G. C. 4, 112, 133
—— *Sir* G. S. 129
—— H. M. S. 18
—— H. S. 48*g*
—— H. W. 50
—— J. 65*b*
—— J. 66*a*
—— J. A. 50
—— J. S. 51*f*
—— J. H. C. 51*f*
—— M. de S. M'K. G 58, 138
—— *Sir* M. J. 5*f*, 128, 133
—— R. S. 54*a*
—— S. C. 48*d*
—— S. de A. C. 51*d*, 127
—— T. G. 13
—— T. S. 51
—— W. C. S. 11
Clarke-Travers, *Sir* G. F. 50
Clarkson, F. W. 58
—— W. H. 96
Clay, A. 65*b*
—— A. D. 85
Claydon, T. 67
Clayhills, J. M. 51*d*
Clayton, C. C. 50
—— E. 157*a*, 158
—— E. G. 59
—— V. G. 43
Cleather, W. B. G. 16
Cleghorn, J. 90
Cleland, W. 48*d*, 133
Clementi, M. 88, 133
Clements, F. W. R. 48*d*
—— G. 65*b*
—— R. A. P. 129*g*
Clementson, C. D. 16
Clephane, A. B. 12
Clerk, A. 48
—— C. 43*j*, 129*b*
—— k. 42*a*
—— G. 94, 115
—— H. 22
—— M. G. 15*a*
—— R. M. 42*c*
—— T. 35
Clery, C. F. 115
—— T. G. 50
Cleveland, H. G., *Duke of* 104
Clifford, M. 22, 133
—— R. C. R. 120
Clifton, R. W. 75*a*
—— T. H. 17, 133
Climo, W. H. 75*a*
Clinch, W. 65*b*
Clinton, *Lord* E. W. P. 48*g* 1 3
—— H. 70
Clive, H. S. 48*d*
Cloete, J. D. 15*c*
Close, C. S. 75*a*
—— E. 42*g*
—— F. 9
Clowes, C. E. 62
—— F. 16
—— H. 65*a*
Clubley, J. K. 13
Clutterbuck, T. St. Q. 41*c*
Coape-Smith, H. 13
Coar, *Rev.* C. J. 85
Coates, C. 52
—— G. 50
Cobb, J. 83*a*, 89
Cobbe, A. H. 8, 113
Cochrane, G. H. 48*d*
—— W. J. 42*j*
Cock, R. 51
Cockburn, A. 42*a*
—— A. W. 54*b*
—— C. F. 43
—— H. A. 15*b*
—— J. 76
—— J. B. 70
Cockcraft, W. La T. 51
Cocksedge, T. A. J. 79
Codrington, A. E. 133
—— G. H. F. 15
—— O. 75*a*
Coe, E. 66*g*
Coffey, F. 52
Coghill, K. J. W. 48*g*, 115, 133
Coghlan, C. 154
—— J. D. 54*b*
—— *Rev.* T. L. 85
Cokayne-Frith, C. 66*b*
Coke, *Sir* J. 43*d*, 118
—— J. T. 134
—— M. 66*b*
Coker, E. R. 43*d*, 129*c*
Colahan, J. 75*a*
Colborne, *Hon.* F. L. L. 58
Colclough, G. 43, 138
Coldwell, R. H. 66*b*
Cole, G. W. 15*a*
—— H. H 59
—— *Miss* M. C. F. K. 129*c*
—— R. A. 35
—— R. S. 19
—— S. 65*b*
—— W. 64
Colebrook, G. T. 69
Coleman, W. 59
Coles, A. H. 129*g*, 133
—— T. G. 35
—— W. H. 66*b*
Collen, *Sir* E. H. H. 129*b*, 157*a*
Collett, *Sir* H. 13, 120
—— W. 67
Collier, C. A. 40
—— H. C. 16
—— H. C. 75*d*
Collingwood, C. 48*g*
—— R. A. P. 129*g*
Collins, A. 53, 129*b*
—— C. 59
Collins, E. 65*b*
—— E. A. 4
—— F. 71
—— F. F. 8
—— G. 61
—— J. 54*b*
—— J. A. 73
—— *Rev.* J. A. W. 85
—— J. E. 51
—— J. R. 117*a*
—— R. 75*a*
—— S. T. 55*a*
—— W. H. A. 6
Collinson, T. B. 32
Collis, A. R. A. 60
—— F. W. 99, 120
—— G. W. B. 60
—— J. 15*c*
—— W. 75*a*
—— W. G. 56
Collyer, G. C. 28
Colocan, J. F. F. 11
Colomb, G. H. 27
—— —— J. C. R. 128
Colquhoun, H. M. L. 43*d*
—— —— J. A. S. 50
—— —— W. 6
Colthurst, J. N. 48*d*
Colvile, A. H. A. 42*j*
—— —— F. M. 8, 111
—— *Sir* H. E. 115, 129, 132
Colville, *Hon.* C. R. W. (*Master of* Colville) 54*d*
—— *Hon.* W. J. 117*d*, 129*f*
Colwell, G. H. T. 11
Combe, B. A. 116
Comyn, F. F. 42*c*
—— J. S. 76
Conder, C. R. 132
Coney, H. L. 64
—— *Rev.* T. 85
—— W. B. 54*b*
Coningham, H. 15*b*
—— —— H. E. 36
—— —— W. 35
Conington, J. C. 52
Connaught and Strathearn, *H.R.H.* A. W. P. A., *Duke of* 102, 108, 109, 123, 126, 129*b* (2), 133
—— *H.R.H. the Duchess of* 129*b*
Connell, P. 64
Conner, G. 10
Connolly, B. B. 133
—— —— E. J. B. 31
—— —— J. 65*b*
—— —— L. R. 84
—— —— W. 152
Conolly, A. 38
—— —— E. R. 38
—— —— F. H. 42*a*
—— —— W 60
Conran, E. W. 63
—— —— H. M. 42*g*
—— —— M. 66*b*
Constable, F. R. A. B. 42*a*
Constant, S. P. 52
Conway, J. 65*b*
Conway-Gordon, F. I. 42*j*
Conyers, J. S. 75*a*
Cooch, C. 51*d*, 133
Cooch Behar, *His Highness Maharaj* Nripendra Narayan Bhup, *Bahadur of* 15*a*, 129*c*
Cook, A. 60
—— —— A. 91
—— —— C. 65*b*
—— —— F. J. G. 50
—— —— H. 9
—— —— H. R. 50
—— —— L. A. 42*j*
—— —— L. A. C. 42*a*
—— —— R. 52
Cooke, A. C. 8, 111, 133
—— C. 10

Digitized by Google

Browne, E. P. 49
——— E. S. 155
——— G. F. 129f, 158
——— H. A. 15c
——— H. R. 6, 182
——— H. R. Y. 51f
——— *Sir* J. F. M. S. 109, 132
——— J. H. G. 51f
——— M. 16
——— M. 55
——— R. 65b
——— *Rev.* R. C. 65
——— S. H. 129d
——— *Sir* S. J. 10, 120, 164
——— S. J. 191
——— W. H. 42a
——— W. L. 46c
Brownlow, *Sir* C. H. 11, 119
——— H. A. 9, 94
——— W. 101
——— W. V. 116
Brownrigg, H. J. 67, 99, 114
Bruce, A. A. 34
——— A. J. 34
——— E. B 42j
——— G. W. C. 42a
——— H. J. L. 49
——— H. Le G. 23, 94, 113
——— R. 117b
——— W. T. 66d
Brunker, H. M. E. 49
Brutton, E. 59
——— B. A. 33a
Bryson, T. 78
Buchanan, G. A. L. 42a
——— H. B. 51f
——— H. J. 94, 114, 132
——— *Sir* D. C. R. C. 113
——— J. 15a
——— J. L'E. L. 67
——— R. F. 75d
——— T. A. 42j
Buck, L. W. 11
Buckingham, J. 129c
Buckland, R. W. H. 132
Buckle, C. R. 48
——— D. W 49
——— E. 49
——— R. T. 77
——— S. B. 88
Buckley, F. A. 155
——— *Sir* P. A. 129
Bucknill, J. T. 51f
Budd, C. C. 73
——— D. C. 59
——— R. C. 34
Buist, D. S. 13
Bulkeley, H. W. C. 48g
Bull, J. 65b
Buller, G. J. 62
——— *Right Hon. Sir* R. H. 94, 109, 127, 132, 155
——— W. G. 59
Bullock, R. 37
——— *Rev.* R. H 35
Bulwer, *Sir* E. G. 94, 107
Bunbury, A. C. 12
——— C. H. 48c
——— C. T. 48g
——— E. B. 49
Bunbury Thompson, A. 43, 134
Bunn, W. F. 54a
Burbury, F. W. 12
Burford, H. H. 79
Burgess, B. 42j
——— G. D. 124
——— H. M. 48e
Burgmann, G. J. 48
Burke, B. H. 68
——— J. 65b, 97
——— J. H. 65b
——— M. A. 49
——— T. 58
——— W. B. 66a
Burland, B. A. 79
Burleigh, *Miss* R. M. 129e
Burlton, H. M. B 14
——— N. B 84
Burn, D. S. 48c
——— R. P. 54a
——— J. M. 46
Burnaby, E. B. 46, 114
——— H. B. 49
Burne, H. K. 11, 118
——— *Rev.* O. T. 9, 124, 129c
Burnett, C. J. 117
——— J. C. 42j
——— T. 48c
Burney, H. H. 132
——— H. S. S. 66g
Burn-Murdoch, J. 33
——— J. F. 133
Burr, C. E. G. 59
——— F. W. 51f
Burrell, E. 54a, 132
Burridge, *Ven. Archdn.* R. W. 33
Burrowes, A. St. L. 32
Burrows, G. R. S. 15b
Burt. W. 85
Burton, E. F. 11
——— E. J. 30
——— E. M. 132
——— F. 5, 111, 132
——— S. 33a
——— W. B. 44c
——— W. H. 43c
——— W. P. 33a
Burton-Brown, A. 48c
Burton-Mackenzie, J. E. 58
Buscarlet, J. R. B. 51f
Busfield, J. 50
——— W. 51f
Bush J. 32
——— J. T. 42d
Bushe, H. K. 15c
Bushman, H. A. 114
——— J. G. 32
Busk, A. L. 46
Busteed, H. E. 129b
Butchart, J. 15c
Butler, C. 1f
——— E. Le B. 58
——— F. 33
——— F. J. P. 54a
——— F. W. H. D. 62
——— H. 51d, 132
——— J. 64
——— J. 66d
——— R. 65, 97
——— S. J. 49
——— T. A. 23, 153
——— *Sir* W. F. 95, 107, 132
——— W. T. 58
Butler-Kearney, C. J. 46
Butler-Shawe, W. B. 15b
Buttanshaw, T. 40
——— W. H. 66g
Butterworth. F. 65b
Buttie, C. F. 64
Buxton, *Sir* T. F. 129
Byam, *Miss* C. L. 129f
——— W. 116
Byng. H. W. J. 117d
——— *Hon.* L. F. G. 54a
Byrch, F. R. B. 42j
Byrne, T. E. 48
Bythell, R. 14

C.

Cabell, W. 40
Cadell, A. 7
——— R. 40
——— *Sir* R. 10, 169, 182
——— T. 14, 154
Cadogan, *Rt. Hon.* G. H., *Earl* 104
Cafe, W. M. 15b, 153
Cahill, C. J. S. 15
Cahusac, W. L. 71
Caine, W. H. 6
Cairns, *Hon.* W. D. 62
Caldecott, C. T. 48g
——— F. J. 117
Calderon, C. M. 58
Call, C. F. 58
Callander, A. 11
Callwell, C. E. 158
Calthorpe, *Hon.* S. J. G. 7, 133
Calvert, A. B. 70
——— A. M. 48g
Cambridge, *H.R.H.* G. W. F. C., *Duke of* 102, 103, 106, 123, 126, 129b
——— J. P. 40
Cameron, A. S. 48e, 96, 115, 153
——— A. W. 54a
——— C. 15a
——— C. 42j
——— *Sir* W. G. 3
——— D. R. 46, 126
——— *Sir* W. G. 108, 132
Camilla Orphetine, *Sister* 129f
Camilleri, P. H. 86
Campbell A. 48c
——— A. D 37
——— A. E. 74
——— A. H. 42a, 132
——— A. H. E. 42d
——— C. 65b
——— C. C. 37, 129e
——— C. W. 42d
——— D. A. 49
——— D. W. 129c
——— E. G. 40
——— E. P. 61
——— F. B. 51f
——— F. S. 49
——— J., *Lt. Col.* 51f
——— J., *Capt.* 65b
——— J., *Staff Paym.* 73
——— J., *C.B.* 118
——— J. A. 40
——— J. A. 42
——— J. G. 15c
——— J. G. 48c
——— J. H. 88
——— J. H. 48c
——— J. P. 46, 132
——— J. P. W. 84
——— J. R. 40
——— *Sir* J. W., *Bt.* 46, 115
——— K. J. R. 129h
——— L. F. 46
——— L. G. A. 42j
——— N. 58
——— N. G. 71
——— P. 65b
——— P. J. 3
——— R. B. P. P. 9, 120
——— R. D. 14
——— R. L. 42j
——— T. B. 42j
——— W. A. 54a
——— W. M. 51d
Campion, H. F. G. 50
Cane, R. E. 51f
Cannell, *Miss* E. 129f
Canning, *Hon.* C. S. G. 62
Cannon, J. S. 55
Cantis, W. 42d
Cantor, C. H. 15
Capel, A. W. 2d
——— W. 50
Carandini, F. J. 54a
Carden, H. C. 62
——— H. P. 132
——— W. J. 58
Cardew, F. 43, 129
——— H. 46
——— P. 54a
Carew, H. R. 66a
——— R. H. 129f
Carey, C. de B 48c
——— C. P. 46
——— C. W. 132
——— D. 42j
——— de V. F. 25
——— F. W. 48c
——— J. H. C. 66a
——— T. 80
——— T. P. 46
——— W. 43, 115
——— W. D. 46
Carfrae, C. W. 62
Cargill, S. 50
——— S. 51b
Carleton, E. W. 51b
——— F. E. 16
——— G. 25, 132
——— H. A. 2, 110
——— H. G. 43
Carlile, W. O. 51b
Carlyon, C. W. 31
Carnegie, G. F. 34
Carnegy, A. 11, 120
——— J. A. O. 66a
——— P. A. 14
Carnell W. 34
Carnwath, R. H. C., *Earl of* 51b
Carpendale, M. M. 15
Carpenter, G. 50
Carr, C. H. 51b
——— G. 42d, 118
——— G. S. 50
——— J. K. 77
——— N. E. 51b
Carré, G. T. 50
Carrington, *Rt. Hon.* C. R., *Earl* 128
——— C. W. 33a
——— *Sir* F. 128
Carroll, J. 77
——— J. H. 35
Carson, T. 85
Carstairs, C. 54a
Carter, A. S. 80
Carter, D. C. 132
——— E. M. 51b
——— G. M. 42d
——— J. C. 66a
——— R. W. 77a
——— S. 42a
——— V. B. D. 42j
Carter-Campbell, T. T. 48g
Cartwright, J. S. 65b
Carwithen, G. T. L. 43
Cary, L. F. B. 42d
——— T. A. 46
Case, M. F. M. 83, 132
Cashman, R. U. 79
Cass, A. H. 51d
Cassell, F. L. 6b
Cassidy, T. 66g
Castell, J. 40
Castieau, J. B. 85
Castle, F. J. 46
Castray, L. R. 70
Cattell, E. 73
——— W. 75a
Catty, C. P. 16
Caulfeild, *Miss* A. E 75d, 129f
——— A. M. 129f
——— G. N. 129h
——— R. 42d
——— St. G. 40
Cautley, C. G. 42d
——— R. 48d
Cavarra, G. 19
Cavaye, W. 15b

Digitized by Google

——, G. N. 24
—— W. 80
Chvenagh, G. 34
—— O. J. 80
Cawley, *Mrs.* M. E. 129*b*
Cay, C. V. 77
Chads, W. J. 9, 11*b*
Chadwick, D. D. 43*a*
—— E. 54*a*
—— E. F. 76
Chaine, W. 58
Chalmers, H. B. 40
—— N. G. 50, 132
—— O. I. 43*a*
—— P. 66*a*
Chalon, T. H. T. 43*d*
Chamberlain, C. T. 10, 122
—— *Sir* N. B. 13, 119, 124
Chambezlayne, T. J. 54*a*
—— W. J. 5
Chamberlin, B. 126
—— E. H. 58
—— W. R. B. 55
Chambers, A. 62
—— ——ft. R. 14
—— C. P. 48*g*
—— F. H. 6
—— G. F. S. 48*d*
—— O. W. S. 2*l*
—— R. M. 15*c*
—— R. W. 84
—— W. E. 37
Chamier, F. E. A. 14
—— S. H. E. 8, 94, 118
Champernowne, H. 48*d*
Champion, J. 158
Chandler, J. T. 55
Channer, B. 129*c*
—— G. N. 96, 120, 158
Chaplin, C. H. 66*g*
—— J. W. 48*d*, 116, 154
Chapman, A. R. 18
—— A. S. 54*b*
—— D. P. 132
—— E. F. 94, 114
—— F. S. 69
—— G. H. J. M. 51*d*
—— H. 15
—— I. F. 84
—— W. D., *Capt.* 91
Chappell, J. J. 76*a*
Chard, C. 54*b*
Chard, J. R. M. 158
Charles, J. 80
Charley, J. 46
Charlton, R. G. 56
Charters, W. 65*b*
Chase, W. St. L. 156
Chatfield, C. K. 48*d*
—— H. R. S. 42*g*
Chatterton, F. W. 15*c*, 120*d*
—— J. B. 43*j*
Cheetham, C. 28
—— C. J. 31, 132
Chelmsford, F. A., *Lord* 3, 107, 132
Chermside, H. C. 117*b*, 126, 133
—— R. A. 91
Cherry, E. M. 41*d*
—— F. S. 42*d*
—— W. 75*a*
Cherry-Garrard, A. 46
Chesney, A. G. 133
—— A. H. M. 42*c*
Chester, C. W. R. 14
—— R. 42
Chevers, H. 54*b*
Chichester, A. G. C. 4
—— *Hon.* A. G. C. 4
—— C. H. 48*d*
—— H. A. 16
—— H. A. 54*a*
—— J. O. 46
Chichester, N. C. 66*a*
—— R. B. 46, 95, 115
—— S. F. 54*a*
Chiene, P. J. 42*g*
Childers, E. S. E. 133
Chinnery, W. 66*g*
Chippindall, E. 8, 113, 133
Chisholm, W. 40
Chittick, W. H. 64
Chitty, W. T. 12
Choake, T. 64
Cholmeley, H. J. 50
Christian, G. A. 58
—— H. H. 42*j*, 66*c*
Christie, E. T. 50
—— R. 42*j*
—— R. A. C. 62
—— W. 48*a*
—— W. 78
Christopher, L. R. 34
Christy, A. 42*j*
Chrystie, W. 48*d*
Church, R. 42*a*
—— T. R. 14, 129*d*
—— W. J. 42*a*
Churchill, C. M. 51*b*
—— F. V. S. 62
—— G. F. 42*c*
Clapcott, C. 66*d*
Clapp, W. H. B. 75*a*
Claridge, H. C. Z. 37
Clarina, E. C. H., *Lord* 3, 115, 135
Clark, E. W. 62
—— J. A. 66*a*
—— J. E. 75*d*
—— *Rev.* S. 85
—— T. H. 65*b*
Clarke, A. F. S. 75*d*
—— *Sir* A. 8, 117*a*, 128, 129*a*
—— A. R. 48*d*, 99, 117*a*
—— C. D. S. 40
—— C. M. 94, 109
—— D. R. 91
—— G. C. 4, 112, 133
—— *Sir* G. S. 129
—— H. M. S. 18
—— H. S. 48*g*
—— H. W. 50
—— J. 65*b*
—— J. 66*a*
—— J. A. 50
—— J. S. 5*f*
—— J. H. C. 51*f*
—— M. de S. M'K. G 58, 133
—— *Sir* M. J. 5*f*, 128, 133
—— R. S. 54*a*
—— S. C. 48*d*
—— S. de A. C. 51*d*, 127
—— T. G. 13
—— T. S. 53
—— W. C. S. 17
Clarke-Travers, *Sir* G. F. 50
Clarkson, F. W. 58
—— W. H. 96
Clay, A. 65*b*
—— A. D. 85
Claydon, T. 67
Clayhills, J. M. 51*d*
Clayton, C. C. 50
—— E. 157*a*, 158
—— E. G. 59
—— V. G. 43
Cleather, W. B. G. 16
Cleghorn, J. 99
Cleland, W. 48*d*, 133
Clementi, M. 88, 133
Clements, F. W. R. 48*d*
—— G. 65*b*
—— R. A. P. 129*g*
Clementson, C. D. 10
Clephane, A. B. 12
Clérk, A. 48
—— C. 42*j*, 129*b*
—— k. 42*a*
—— G. 94, 115
—— H. 22
—— M. G. 15*a*
—— R. M. 42*c*
—— T. 85
Clery, C. F. 115
—— T. G. 50
Cleveland, H. G., *Duke of* 104
Clifford, M. 22, 133
—— R. C. R. 120
Clifton, R. W. 75*a*
—— T. H. 17, 133
Climo, W. H. 75*a*
Clinch, W. 65*b*
Clinton, *Lord* E. W. P. 48*g*
—— H. 1 3
Clive, H. S. 70
Cloeté, J. D. 48*d*
Close, C. S. 75*a*
—— E. 42*g*
—— F. 9
Clowes, C. E. 62
—— F. 16
—— H. 65*a*
Clubley, J. K. 13
Clutterbuck, T. St. Q. 41*c*
Coape-Smith, H. 13
Coar, *Rev.* C. J. 85
Coates, C. 53
—— G. 50
Cobb, J. 33*a*, 88
Cobbe, A. H. 8, 113
Cochrane, G. H. 48*d*
—— W. J. 42*j*
Cock, R. 51
Cockburn, A. 42*a*
—— A. W. 54*b*
—— C. F. 43
—— H. A. 15*b*
—— J. 76
—— J. B. 70
Cockcraft, W. La T. 51
Cocksedge, T. A. J. 79
Codrington, A. E. 133
—— G. H. F. 15
—— O. 75*a*
Coe, E. 66*g*
Coffey, F. 52
Coghill, K. J. W. 48*g*, 115, 133
Coghlan, C. 154
—— J. D. 54*b*
—— *Rev.* T. L. 85
Cokayne-Frith, C. 65*b*
Coke, *Sir* J. 43*d*, 118
—— J. T. 134
—— M. 66*a*
Coker, E. R. 43*d*, 129*c*
Colahan, J. 75*a*
Colborne, *Hon.* F. L. L. 58
Colclough, G. 43, 133
Coldwell, R. H. 66*b*
Cole, G. W. 15*a*
—— H. H 50
—— *Miss* M. C. F. K. 129*i*
—— R. A. 35
—— R. S. 19
—— S. 65*d*
—— W. 64
Colebrook, G. T. 66
Coleman, W. 59
Coles, A. H. 129*g*, 133
—— T. G. 35
—— W. H. 66*b*
Collen, *Sir* E. H. H. 129*b*, 157*a*
Collett, *Sir* H. 13, 120
—— W. 67
Collier, C. A. 40
—— H. C. 16
—— H. C. 75*d*
Collingwood, C. 48*d*
—— W. P. 46, 127
Collins, A. 52, 129*b*
—— C. 59
Collins, E. 65*d*
—— E. A. 4
—— F. 71
—— F. F. 8*l*
—— G. 61
—— J. 54*b*
—— J. A. 7*l*
—— *Rev.* J. A. W. 85
—— J. E. 61
—— J. B. 117*a*
—— R. 75*a*
—— S. T. 33*a*
—— W. H. A. 6*l*
Collinson, T. B. 32
Collis, A. R. A. 60
—— F. W. 90, 120
—— G. W. B. 60
—— J. 15*c*
—— W. 75*a*
—— W. G. 56
Collyer, G. C. 28
Colocan, J. F. F. 11
Colomb, G. H. 21
—— *Sir* J. C. R. 128
Colquhoun, H. M. L. 43*d*
—— J. A. S. 80
—— W. 6
Colthurst, J. N. 48*d*
Colvile, A. H. A. 42*j*
—— F. M. 8, 111
—— *Sir* H. E. 115, 129, 132
Colville, *Hon.* C. R. W. (*Master of* Colville) 54*d*
—— *Hon.* W. J. 117*d*, 129*f*
Colwell, G. H. T. 11*b*
Combe, B. A. 116
Comyn, F. F. 42*c*
—— J. S. 76
Conder, C. R. 132
Coney, H. L. 64
—— *Rev.* T. 85
—— W. B. 54*b*
Coningham, H. 15*b*
—— H. E. 36
—— W. 35
Conington, J. C. 52
Connaught and Strathearn, *H.R.H.* A. W. P. A., *Duke of* 103, 108, 108, 123, 126, 129*b* (2), 133
—— *H.R.H. the Duchess of* 129*i*
Connell, P. 64
Conner, G. 70
Connolly, B. B. 133
—— E. J. B. 31
—— J. 65*b*
—— L. R. 84
—— W. 152
Conolly, A. 38
—— E. R. 38
—— F. H. 42*a*
—— W. 60
Conran, E. W. 63
—— H. M. 42*g*
—— M. 66*b*
Constable, F. R. A. B. 42*a*
Constant, S. P. 82
Conway, J. 65*b*
Conway-Gordon, F. I. 42*j*
Conyers, J. S. 75*a*
Cooch, C. 51*d*, 133
Cooch Behar, *His Highness Maharaj* Nripendra Narayan Bhup, *Bahadur of* 15*a*, 129*c*
Cook, A. 60
—— A. 91
—— C. 65*b*
—— F. J. G. 50
—— H. 9
—— H. R. 80
—— L. A. 42*j*
—— L. A. C. 42*a*
—— R. 52
Cooke, A. C. 8, 111, 133
—— C. 10

Digitized by Google

Cooke, J. 54b
——— J. 73
——— T. V. 33a
——— W. 66b
Cooke-Collis, W. 50
Cookson, J. G. 15b
Cookworthy, C. 75
Cooper, A. 85
——— A. B. A. 63
——— A. C. 64
——— C. H. 85
——— H. F. 33a, 133
——— J., *Maj.* 60
——— J. S. 66b
——— W. 8
Cope, A. 50
——— A. H. 63
Copeland, T. 64a
Copland, A. 13, 119
Copland-Crawford, P. W. G. 129b
Coppin, C. F. 33a
Corban, W. W. 46, 133
Corbet, A. D. 117
Corbett, R. de la C. 129c
——— R. H. 54b
——— T. A. 42a
Cordery, C. 65b
Cordiner, J. E. 12
Cork and Orrery, *Rt. Hon.* R. E. St. L., *Earl of* 104
Corkran, C. S. 43d
Cornish, C. O. 58
——— W. R. 129a
Corrie, W. T. 46
Corse-Scott, A. J. 42b
Cory, A. 40
Cosby, T. P. 46
Cossey, J. F. 65b
Costeloe, C. 65b
Costobadie, J. P. 66d
Cotes, A. 54b
Cottingham, E. B. 48d, 133
Cotton, *Sir* A. T. 1, 122
——— B. 33
——— C. McC. 45
——— F. C. 42d, 122
——— F. F. 50
——— H. F. 52
——— J. 64
——— J. W. M. 60
——— L. S. 46
——— R. B. 133
——— R. G. T. 52
——— W. 50
Cottrell, W. F. 64
Couchman, G. H. H. 129f
——— R. S. 35
Coulton, J. 33
Couper, J. K. 12
Court, H. S. 35
Courtenay, G. H. 66b
——— H. B. 25
Courtney, D. C 54b
——— E. 70
——— E. H. 46
Cousins, S. 65b
Coussmaker, G. 42a
——— M. F. 2a
Coventry, C. 61
Cowan, H. V. 133
——— S. H. 33
——— W. F. J. 60
Coward, C. 33
Cowie, C. 117
Cowper, *Rt. Hon.* F. T. de G., *Earl* 104
——— T. A. 40
Cox, A. T. 13, 120
——— C. V. 22, 112
——— C. W. 35
——— E. C. 42a
——— F. A. D. 42j
——— F. E. 43
——— G. A. 51d
——— G. W. 18a
——— J. B. 11
Cox, J. C. 60
——— J. P. 54b
——— J. W. 4, 109, 133
——— S. A. 64
——— W. 65b
——— W. H. 22
——— W. S. 70
Coxe, H. W. H. 35
Coxhead, T. L. 129f
Crabbe, A. B. 58
——— J. 66d
Cracroft, B. 35
Cradock, E. W. 52
Craggs, C. W. 56
Craig, R. G. 73
Craigie, W. B. 42g
Craigie Halkett, C. H. 43d
Crake, E. B. 54b
Cramer, O. P. 48d, 117, 133
Crane, H. A. 65b
Craster, G. A. 9
——— W. R. 48d
Craufurd, F. B. N. 56
——— H. J. 54b
Crawford, A. 42e, 133
——— A. G. 63
——— C. R. 67
——— G. A. 48d
——— J. L. *Earl of* 104
——— R. A. 43
——— R. I. 129d
Crawfurd, A. 42d
——— H. P. R. F. 14
Crawley, A. 65b
——— R. S. 73
Creagh, A. G. 117d, 133
——— C. A. FitzG. 46
——— J., *Col.* 16
——— J., *Lt.-Col.* 56
——— J. K. 65b
——— O'M. 156
——— W. 35
——— W. 79
Creak, H. C. 42d
Crease, J. F. 83, 114
Creed, R. J. G. 54b
Creighton, F. de V. P. 134
Crespin, A. A. 60
Cresswell, G. 60
Creyk, W. 75d
Crichton, *Hon.* H. G. L. 52
Crigan, C. A. R. 42j
——— C. C. 42j
Crimmin, J. 157
Crisp, *Miss* A. 129d
Critchley, E. A. 6a
Croasdaile, L. 63
Crofton, C. H. 60
——— F. R. C. 46
——— J. 7
——— M. S. 129e
——— B. H. 22
——— *Rt. Hon. Sir* W. F. 61, 117a
Croisdale, R. 64
Croker, A. 79
——— J. 10
——— J. R. 75a
Croker-King, C. E. 73
Cromer, E., *Lord* 106, 113, 123, 129a
Cronyn, A. P. 63
Crooke, E. R. M. 51
——— *Rev.* M. 85
Crooke, J. J. 67
Crosbie, H. 54b
——— J. G. 50
Crosse, C. R. 50
——— C. W. 54b
——— J. B. St. C. 76, 134
Crossman, C. 42g
——— *Sir* W. 43, 137
Crosthwaite, C. 48d
——— *Sir* C. H. T. 135
——— C. R. 134
Crowdy, J. 66
——— J. H. 48d
Crowe, R. 91
——— T. C. 25
Crozier, F. D. 64
——— H. D. 46
——— *Rev.* J. A. 35
——— S. 48d
Cruickshank, J. D. 48d
——— J. H. R. 52
Crumplin, W. 65b
Crutchley, C., *Gen.* 1
——— C., *Lieut.* 134
Cubitt, C. P. 73
——— F. A. 66b
——— H. A. 66b
——— W. G. 13, 129e, 153
Cuffe, C. M'D. 114
——— O. W. 66b
——— O. W., *R. Mar.* 88
Cullen, C. 63
——— D. 79
Cumberland, C. E. 43, 114
——— C. S. 60
——— G. B. M. 50
——— W. 65b
——— W. B. 46
Cumberland and Teviotdale, *H.R.H.* E. A. W. A. G. F., *Duke of* 103
Cumberlege, A. B. 40
——— H. O. 42d
Cuming, E. W. 43g, 134
——— G. L. 74
——— T. 46
——— W. H. 35, 134
Cumming, G. P. 42j
——— ——— k. W. 79
——— W. G. 49d, 120d
——— ——— W. G. G. 42a
Cummings, H. 54
Cummins, J. T. 129e
Cundy, J. 42j
Cunliffe, G. G. 35
——— R. H. 35
——— W. H. 50
Cuningham, G. W. H. 54b
——— J. M. 124
Cuninghame, *Sir* W. J. M., *Bt.* 150
Cunningham, A. C. 60
——— A. J. C. 50
——— C. 50
——— D. D. 129d
——— G. G. 134
——— P. S. 35
——— W. R. 42e
Cure, H. C. 129f
Curran, J. P. 50
Curraw, W. 79
Currey, C. H. 50
Currie, A. D. 42d
——— A. P. 42e
——— F. A. 50
——— H. O. 73
——— J. 40
——— J. R. 40
——— S. 76, 98, 111
Curry, M. 52
——— P. 66b
Curtis, E. H. 42j
——— F. G. S. 43, 96, 127
——— R. S. 134
Curtis-Hayward, J. F. 52
Curtois, C. 42g
Curzon, W. S. 43
Cusack, J. W. H. C. 54b
——— W. J. H. C. 134
Cust, M. 50
Cutbill, H. D. A. 49d
Cutnbert, R. T. P. 46
Cuthell, T. G. 56
Cuyler, G. A. 40

D.

Da Costa, D. C. 63
D'Aeth, L. N. H. 63
D'Aguilar, *Sir* C. L. 4, 108, 134
Dainty, G. C. [illegible]
Dalbiac, H. S. [illegible]
Dalby, N. B. 33a, 134
Daggett, R. W. 127
Dalgleish, J. C. 74
Dallas, A. M. 129b
Dalmahoy, P. C. 15b
Dalrymple, *Hon.* N. de D. 134
——— W. L. 127
Daly, E. D. H. 42a
——— H. 129e
——— H. M. 49e
——— W. 51d
Dalyell, J. T. 8, 124
——— R., *Esq.* 117b
Dalzell, J. A. 16
Daman, W. C. 54b
Damant, *Mrs.* C. E. 129i
Danaher, J. 157
Danby, G. 65b
Dance, E. W. 22
Dandridge, C. C. 35
——— ——— C. C. W. 54b
——— E. 12
Dane, R. 77, 100, 112
Dangerfield, G. 38
Daniel, S. 66g
——— W. H. 50
Daniell, E. S. 19
——— F. F. 47, 124
——— H. S. 42e
——— J. F. 158
——— J. W. 60
——— R. H. 42a
Dann, G. 64
D'Arcy, E. B. 70
Darker, J. 65b
Darley, H. R. 63
——— W. S. 50
Darling, C. H. 134
——— M. W. 78, 134
——— S. 47
Darnell, T. C. 42a
——— V. N. 61
Dartnell, J. G. 137
Darvall, R. F. 52
Darwall, H. P. 51d
Darwin, C. W. 50
——— L. 54b
Dashwood, C. B. 48g
——— F. A. 50
——— F. L. 66b
——— R. L. 47
Daubeney, E. K. 19e
——— *Sir* H. C. B. 3, 108, 134
Daubeny, A. J. H. 51
——— E. 65b
——— F. S. 66b
——— H. J. 54b
Daubuz, R. C. 29
Daunt, W. 47, 95, 114, 134
Davenport, C. T. 73
Davern, G. W. 28
Davey, T. 61
David, E. F. 134
Davidge, J. 73a
Davidson, A., *Maj.-Gen.* 23
——— A. 134
——— A. C. 51d
——— A. G. 35
——— A. H. 47
——— C. M. 52
——— C. R. T. 48d
——— D. 42g, 117a
——— G. M. 73
——— H. E 43
——— J. 35
——— P. 79
——— R. 35
——— W. H. 61
Davies, A. M. 12
——— F. 42e
——— F. J. W. 50
——— H. G. J. 31
——— J. 75e
——— J. G. S. 50

Digitized by Google

Davies, J. S. 35
——— L. M. 35
——— O. E. M. 54b
——— R. 58
——— T. A. H. 129h
——— T. H. 61
——— W. B. 79
——— *Sir* W. G. 13, 134
Davis, A. H. 41f
——— A. T. 42j
——— C. 66b
——— G. M. B. 129h
——— H. 48d
——— J. 65b
——— J., *C.B.* 94, 115
——— J. 75a
——— J. N. 75d
——— R. P. 40
——— T. A. 48d
——— W. H. 51d
Davison, G. 35
——— J. 48d
Davy, J. J. 50
Dawes, B. M. 48d, 134
——— C. M. 66g
——— E. W. 63
——— T. 40
Dawson, A. H. 8
——— D. F. R. 134
——— F. 12, 118
——— F. 52
——— H. 83
——— H. C. 134
Dawson-Scott, R. N. 91
Day, F. H. E. 29
——— H. R. 63
——— J. 58
Deacon, J. 66g
Dean, J. 65b
——— S. 65b
Dean-Pitt, D. C. 54b
Deane, H. A. 125
Deare, R. E. 51
Dease, G. 54b
De Bathe, *Sir* H. P., *Bt.* 9, 134
de Berry, G. F. 47, 95
Debono, M. 64
de Bourbel, R. 43
de Brett, H. 35
De Burgh, T. F. H. 50
de Cetto, L. C. A. A. 52
Deeble, *Mrs.* J. C. 75e, 129i
Deedes, G. 28
——— W. H. 47, 129e
Deeves, D. 70
Degacher, H. J. 9, 113
De Havilland, J. 47
de Hodgson, D. F. 79
de Hoghton, D. 54b
——— ——— *Sir* J., *Bt.* 54b
de Horsey, W. H. B. 7, 134
de Kantzow, A. 42j
——— C. A. 13
De la Bère, H. T., *Esq.* 117e
Delacombe, W. A. 35a
Delafosse, H. G. 47, 95, 113
de Lancey, J. 50
Delane, W. 28
Delany, F. 33
de Lasalle, A. B. 78
de Lautour, E. J. 48d
De Lisle, A. 22
——— F. 65b
——— H. de B. 129e
De Longueville, C. M. 19
de Lousada, H. F. 40
Demain, H. D. 65
de Marylaki, R. de M. 50
de Moleyns, T. A. 47
Dempster, H. L. 15b
——— H. L. 42j
Dening, L. 129f
Denis-de Vitré, J. 19
——— W. 43
Denison, A. C. 49
——— H. 52
Denne, G. R. A. 134
——— L. H. 43
Dennehy, B. V. 63a
——— *Sir* T. 85, 129d
Dennie, H. W. 19
Dennis, J. 48d
——— J. B. 22
Denniss, A. D. 25
——— G. L. T. 50
Denny, A. M'G. 58
——— B. St. L. 88
——— E. 88
Dennys, J. B. 11
Dent, E. J. 134
——— H. W. 54b
——— R. 64
Denyer, H. 66a
de Palezieux-Falconnet, G. P. 47
De Piro, J. L. 128
Derby, *Rt. Hon.* F. A., *Earl of* 106
De Renzy, A. C. C. 119
de Roe, D. C., *Lord* 6
De Saigé-de Thoren, O. W. 61
Des Barres, A. H. 31, 134
——— A. H. J. 52
——— J. S. 54b
Desborough, H. 42j
——— J. 22, 112
Deshon, C. J. 48d, 129f
——— F. G. T. 7, 134
Despard, W. E. 53a
Des Vœux, A. A. 35
de Teissier, H., *Baron* 63a
Devereux, *Hon.* G. T. 22
——— R. F. 54b
de Vesci, J. R. W., *Visct.* 50
Devenish-Meares, W. L. 47
Devonshire, *Mrs Noble* S. C., *Duke of* 104
Dew, F. N. 66b
Dewaal, P. H. K. 42d
Dewar, J. 61b
Dewhirst, T. 63a
de Winton, *Sir* F. W. 43, 116, 129, 134
Dholpur, *His Highness Maharaj* R. N. S. L., *Bahadur of* 15a
Dick, C. B. G. 83
——— W. A. 35
Dick-Cunyeghame, W. H. 157
Dicken, W. P. 13, 130, 129e
Dickens, C. H. 22, 122
Dickenson, E. S. N. 40
Dickerson, S. H. 79
Dickie, J. E. 134
Dickins, F. A. 40
——— W. D. S. 9, 134
Dickinson, W. 42a, 100, 123
——— W. R. 22
Dickment, M. 66b
Dickson, *Sir* C. 1, 103, 135, 151
——— E. J. 55
——— J. B. B. 11
——— W. T. 5
Digby, *Hon.* E. C. 48d
Digges-La-Touche, E. N. 42g
Digrory, C. 65b
Dillon, E. 61
——— H. P. C. 52
——— *Sir* M. 8, 106, 122
——— R. H. 58
——— *Hon.* R. V. 48d
Ditmas, E. 63a
Dixon, C. E. 48f
——— C. F. 52
——— E. G. 15a
——— H. G. 117, 134
——— J. 66d
——— M. Q. 22, 135, 150
——— T. 65b
Dixon, T. F. 47
——— W. 65b
Doake, S. 79
Dobbin, G. M. 26
Dobbs, A. F. 38
Dodd, S. A. 61
Dodgson, D. S. 14, 121
Dods, J. 66g
——— P. 42a
Doherty Holwell, M. 54b
Dolphin, R. E. 82
Dolton, E. J. 64
Domenichetti, R. 76
Domville, E. C. 55
Don, W. G. 75a
Donald, W. 61
Donaldson, A. S. O. 42d
——— J. Y. 75b
Donaldson-Selby, R. G. 67
Doncaster, J. B. 48f
Donne, B. D. A. 135
Donnelly, *Sir* J. F. D. 113, 135
——— J. McN. 119
Donovan, E. W. 5, 135
Doogan, J. 157
Dooley, G. F. 76d
Dooner, J. K. 52
Doran, *Sir* J. 11, 121
——— J. 79
——— B. H. P. 16
Dorling, F. 42d
Dorman, H. 67
Dorward, A. R. F. 129e
——— J. F. 135
Doughty, C. 66b
Douglas, C. M. 75d, 155
——— Hon. E. W. 42j
——— G. 64
——— H. A. 58
——— H. McD. De W. 35
——— H. M. S. 48f
——— J. C. 48g
——— R. J. H. 88, 135
——— R. 16
——— S. 42f
Douglass, F. W. 40
Dovaston, J. 65b
Doveton, F. B. 68
——— H. 53
Dowden, T. F. 48d
Dowell, G. D. 66e, 89, 151
——— W. 36
Dowker, H. C. 12, 110
——— T. L. W. 50
Down, A. T. 33a
Downe, H. R., *Visct.* 129b
Downes, A. W. 67, 113
——— C. V. S. 54b
——— L. W. 48f
——— M. F. 47, 127
——— W. K. 129e
Downey, M. 65b
Downing, A. E. 42d
Downman, J. T. 71
Doyle, J. P. 129g
D'Oyly, *Sir* C. W., *Bt.* 35
——— J. W. 7
Doyne, H. A. 65b
——— P. K. 11
——— R. J. 54
Draffen, W. P. 89
Drage, W. 65b
——— W. H. 61
——— W. H. 135
Drake, E. H. 64
——— F. 64, 97
——— R. 70
——— T. H. T. 42j
Drayson, A. W. 48
Drew, F. B. 47, 118
——— H. R. 11
Dring, W. 74, 99
Drought, J. T. A. 61
Drummond, G. R. B. 42j
Drummond-Lambert, J. 116
Drury, C. C. 11
——— F. B. 33a
——— H. 40
Drury-Lowe, *Sir* D. C. 6, 109, 135
Drysdale, R. C. 48d
——— *Sir* W. 6, 108
Duberly, A. G. 54b
Du Bude, F. B. 28
DuCane, *Sir* E. F. 48, 110
Ducat, C. H. P. 47
——— G. C. S. 43
——— W. M. 48d
Duckworth-King, *Sir* D. G. A. 54b
Dudley, W. E. 77d
Duff, A. G. 15b
——— R. W., *Maj.-Gen.* 47
Dufferin and Ava *Rt. Hon.* F. T., *Marq. of* 104, 107, 127
Dugdale, A. G. 54b
——— H. C. G. 43
Dugmore, F. B. 63a
du Jardin, B. S. 58
Duke, W. 65b
Dumaresq, H. W. H. D. 47
——— W. L. 43
Dumbleton, A. V. 14
——— C. 15b
Dun, C. W. 35
——— F. H. 44j
Dunbar, F. W. 40
——— W. M. 43g
Duncan, A. 109
——— H. T. 25, 138
——— J. S. 75a
Dundas, L. C. 129e
——— R. B. 43a
Dundee, F. W. 73
——— R. H. 67
Dundonald, D. M. B. H., *Earl of* 117e
Dungey, J. 68
Dunlop, S. 51d, 127
Dunn, E. 67
——— F. W. 80
——— J. 47
——— T. D. W. 51
Dunne, J. H. 138
——— T. J. B. 54b
——— W. A. 117a
Dunning, R. H. 61
Dunsterville, L. D'A. 10
Du Plat, *Sir* C. T. 23, 113
Du Plat Taylor, G. P. 136
duPlat Taylor, J. L. 117e
Du Port, R. 74
Durand, A. 40
——— A. G. A. 121
——— C. J. 40
——— *Sir* E. L., *Bt.* 42a, 121
Durham, *Miss* K. 129i
Durnford, A. G. 43
——— C. D. 70
——— E. C. L. 33a
Durrant, F. W. 53
Duthie, W. H. M. 52
Duvall, W. 54b
Du Vernet, F. T. C. 51
Dwyer, H. A. 35
——— P. F. 63a
Dyce, C. C. 42a
——— G. H. C. 191
Dyer, F. C. S. 66b
——— J. M. 88
Dyke, E. H. 48d
Dyott, R. 7
Dysart, C. 19

Digitized by Google

E.

Eardley-Wilmot, R. 121
Earle, E. L. 40
—— H. 129*f*, 135
—— J. M. 15*b*
—— W. H. S. 35
Earp, T. 35
East, C. J. 95, 116
—— L. W. P. 129*b*
Eastham, J. A. 61
Eaton, F. 65
Eccles, C. 47, 135
—— F. E. 56
Echalaz, C. T. 24*f*
Eden, A. D. 53
—— F. M. 32*a*
—— H. H. 56
—— J. H. 51
—— W. T. 40
Edgcome, W. H. 47
Edge, J. D. 135
Edmeades, H. 47
Edmondes, F. Q. 51
Edmonstone, N. B. 51
Edridge, F. L. 48*d*
Edwardes, C. G. W. E. 63*a*
—— J. G. 61
—— S. de B. 15*b*, 118
—— S. M. 129*h*
Edwards, E. G. 54*b*
—— *Rt. Hon. Sir* F. 51, 111, 129*b*
—— H. B. 43*f*
—— J. B. 129*h*
—— *Sir* J. B. 6, 113, 130
—— T. 157
—— W. 157
Egerton, A. M. 51*d*
—— C. C. 117*d*, 121, 129*g*
—— J. F. 51
—— R. 58
—— W. W. 51
Ekin, G. 135
Ekins, C. C. 35
Elder, J. J. 35
Elderton, A. 35
Eldridge, J. B. 35
Eley, H. 63*a*
Elgee, W. 75*z*
Eliot, H. E. 42*d*
Elkington, A. G. 75*a*, 135
Ellaby, H. L. 51*d*
Ellerman, E. J. 19
Elles, E. R. 117, 135
—— *Sir* W. K. 95, 108, 117*a*, 135
Elliot, A. F. 79
—— A. J. H. 8, 113, 135
—— C. S. 71
—— E. H. 54*b*
—— E. L. 129*f*
—— G. H. 33*a*
—— H. R. 15*d*
—— J. McD. 51*d*
—— M. 47, 135
—— M. L. 48*g*
—— *Hon.* W. F. 51
—— W. H. 33
Elliott, A. W. 51
—— *Sir* C. A. 124
—— G. 73
—— J. 70
—— J. 113, 129
Ellis, A. E. A. 9, 123
—— C. H. F. 43
—— C. J. 33*a*, 135
—— F. J. 35
—— H. R. A. 63*a*
—— R. C. D. 66*b*
Ellison, R. G. 135
Elliston, E. C. 42*a*
Elmslie, F. B. 157*a*, 158
Elphinstone, N. W. 42*a*
Elphinstone-Holloway, C. W. 70
Elrington, G. G. 63*a*
—— F. R. 5, 112, 135
Elrington-Bisset, M. 63*a*
Elson, S. P. 65*d*
Elton, F. C. 43, 97, 115, 135
—— R. W. 15*a*
Ely, H. F. W. 51*d*
Emby, W. J. 66*d*
Emerson, A. L. 47
—— F. 19
—— J. 35
Engelbach, L. W., *Esq.* 117*b*
England, A. 42*a*
—— A. E. 52
—— E. L. 9, 117
—— F. H. 54*c*
—— J. M., Fitz R. 58, 135
Engledue, W. J. 48*d*
English, T. 51
Enright, E. 75*f*, 100
Ensor, C. P. S. 42*j*
—— J. H. 63*a*
Erskine, C. M. 42*a*
—— G. 4, 135
—— H. N. B. 124
—— J. L. 76
Erwin, R. 64
Essex, E. 48*d*
Eteson, F. 47
Ethelston, E. P. 16
—— W. 54*c*
Etheridge, A. T. 35, 122
Euan-Smith, C. B. 42*d*, 121, 122
Evans, A. 53*a*
—— E. B. 54*b*
—— E. L. M. 40
—— E. T. 48*h*
—— E. W. 52
—— G. 65*b*
—— G. 33
—— H. L. 42*f*
—— H. M. 99, 121
—— J. L. 42*g*
—— J. M. 93
—— L. E. 15*b*
—— S. 75*e*
—— S., *Q.C.* 151
—— T. H. 42*j*
—— U. W. 76
—— W. H. 51
Evanson, R. C. 40
Evelegh, F. C. 67, 110, 135
—— G. C. 63*a*
Everard, G. 65*b*
Everett, E. 48*d*, 129*e*, 135
—— W. 128
Everitt, H. 51
Eves, C. W. 129
Evetts, J. M. 51
Evezard, G. C. 35
Ewart, C. B. 6, 112, 135
—— *Sir* H. P. 9, 107, 135
—— J. 63*a*
—— *Sir* J. A. 2, 107, 135
—— J. S. 135
—— R. H. 129*h*
Ewing, J. 14
Eyre, E. H. 15, 101, 121
—— F. V. 48*h*
—— H., *C.B.* 117*c*
—— T. H. 42*a*
—— V. G. L. 42*a*
Eyton, P. 51
Eyvoll, J. 65*c*

F.

Faber, F. G. 61
Facer, W. 65*b*
Fagan, G. H. W. 15*a*
—— T. St. J. 60
—— W. J. 78
Fair, A. W. 54*b*
Fairbrother, C. M. S. 48*h*
Faircloth, H. J. 58
Fairie, G. 59
Fairley, J. W 65*c*
Fairlie, C. H. 58
—— J. R. 40
Fairtlough, E. D'H. 47
Falconer, A. 65*b*, 97
Falkland, B. P., *Viset.* 53
Falkner, F. 53
Falls, A. W. 25, 96
Falmouth, E. E. T., *Viset.* 115, 136
Fanning, F. 42*g*
Fanshawe, C. 5
—— E. C. 54*b*
—— T. B. 16
Farewell, W. T. F. 35
Farley, T. 54*b*
Farmar, W. E. 35*a*
—— W. R. 51*d*, 95
Farmer, G. L. McL. 51
—— J. J. 57
—— R. O. 23
Farquhar, F. G. 51
Farquharson, C. J. 91
—— G. M. 129*g*
—— G. McB. B. 35
—— J. 43, 117*c*
—— J. C. 42*a*
—— M. H. 31, 136
—— V. A. 54*b*
Farrell, G. 124
—— J. C. 54*b*
Farren, *Sir* R. T. 2, 108, 136
Farrer, F. 42*j*
—— H. 52
Farrington, G. B. 40
—— H. D. O. 43
—— L. 7
—— M. C. 43, 96, 116
Fasken, E. T. 11
Faught, J. G. 75*a*
Faulkner, F. M. 33*a*
Faulknor, J. A. S. 15*b*
Faunce, E. 120
Faussett, W. 136
Fawcett, R. H. 59
Fawkes, A. 61
—— M. 51
Fayrer, *Sir* J, *Bt.* 123
Fead, F. S. S. 70
Featherstonhaugh, A. 42*d*
Felden, H. B. 9, 117
—— H. M. J. 51
—— R. B. 66*a*
—— H. W. 74
Feilding, *Hon. Sir* P. R. B. 3, 108, 136
Feilding-Kane, F. W. 52
Fell. E. J. 51
Fellowes, C. M. N. 17
Fellows, R. B. 117*d*
—— S. 14
Fendall, C. P. 129*f*
—— J. 36
Fenerean, E. 52
Fenn, E. G. 43
—— E. H. 120*d*
Fenton, 54*b*
—— J. C. 63*a*
—— M. 75
Fenwick, J. B. 42*a*
—— M. A. C. B. 136
—— M. J. E. 136
—— N. E. de B. 54*b*
Fereday, F. F. 78
Ferguson, A. 70
—— A. J. 75*b*
Ferguson, C. J. O. M. 65*b*
—— F. 70*f*
—— H. 75*b*
—— J. 35*f*
Fergusson, *Miss* C. 129*b*
—— C. H. 99*f*
—— H. J. 54*b*
—— *Rt. Hon. Sir* J., *Bt.* 134, 120, 129*a*
—— W. F. 37
Fernandez, F. 65*b*
Ferrier, A. W. 51
—— J. A. 129*b*
Ferris, G. A. 51
—— J. 51
—— J. L. 51
—— S. W. 54*b*
—— W. B. 54*b*
Ferryman, A. H. 1, 116, 135
Fessing, M. M. M. 63*a*
Ffolliott, N. 73
Ffolliott, P. H. 123
Fiddes, J. M. 129*b*
Field, *Sir* J. 14, 129
—— S. 35*f*
—— W. H. 35*f*
Fife, A. W. G., *Duke of* 134
Filgate, A. J. 48*d*
Finch- A. U. H. 36
—— J. S. W. 61
—— W. J. 47
Findlay, J. 129*b*
Finlay, H. M. 47
Finnemore, J. H. 70
Firebrace, F. 42*d*
Firth, F. 35
—— R. 66*g*
—— R. H. 129(4)
Fischer, B. 36
—— J. F. 6
Fisher, A. T. 61
—— C. E. 14
—— E. H. 44
—— G. B. 15*b*
—— J. F. L. 18
—— V. C. 42*d*
FitzGeorge, A. C. F. 117*d*
—— G. W. A. 51*d*, 136
FitzGerald, A. J. 17
—— C. 47, 136
—— C. J. O. 120
—— *Lord* F. 54*b*
—— J. 38
—— J. 48*d*
—— J. G. 33*a*
—— M. M. 47
—— R. 47
—— T. 65*b*
—— *Lord* W. 63*a*
—— W. R. 28
Fitzgerald, A. 15*c*
Fitzherbert, W. H. M. 54*c*
FitzHugh, A. 35, 119
—— H. T. 44, 136
Fitzpatrick, F. 156
FitzPatrick, *Sir* D. 126
—— F. S. 15
FitzRoy, E. A. 51
—— F. 26
—— G. R. 9
—— W. 47
FitzSimon, T. J. 51
FitzStubbs, E. 51
FitzWilliam, W. T. S., *Earl* 104
FitzWygram, *Sir* F. W. J. 5
Flanagan, D. 66*d*
Flawn, T. 156
Fleetwood Wilson, G. D. A. 117*c*
Fleming, G. 33, 96, 117*c*
—— H. S. 59
—— J. 75*b*
—— W. 59
Fletcher, C. W. 40
—— H. A. 43*f*
—— H. C. 35

Digitized by Google

Fletcher, J. 126
——— S. 54c
——— T. 54c
——— W. 79
Flinter, T. J. 85
Flood, H. 59
Flower, S. 48d
Foaker, F. 80
Fogo, A. S. 78, 136
——— J. M. S. 76
Foley, E. E. 53a
——— *Hon. Sir* St. G. G. 4, 107, 136
Folson, H. 65b
Folliott, W. 75a
Fonblanque, A. 31
Fooks, W. K. 26
Foord, E. A. 23
——— G. C. 42a
——— H. W. 88
——— W. L. T. 71
——— W. O. 35
Foote, F. B. 40
——— F. O. B. 156
——— W. F. 23
Footner, E. 79
Forbes, C. D'O. 78
——— C. P. 47
——— E. E. 42a
——— E. M. 42f
——— G. 48d
——— G. H. A. 48h
——— G. W. 7
——— H. F. G. 51
——— H. V. 32
——— J. 66a
——— *Sir* J. 14, 118
——— J. F. 42a
——— J. G. 88d
——— P. 64
——— S. 65b
Forbes-Robertson, J. 46
Ford, A. 48h, 117d
——— A. J. 59
——— B. 35
——— C. W. 42j
——— C. W. R. 54c
——— H. I. E. 48d
——— J. 82
——— T. 65b
Forde, G. 65b
Forester, *Hon.* E. J. W. 56
Forestier-Walker, *Sir* F. W. E. F. 95, 109, 127
Forlong, J. G. R. 35
——— W. J. 42j
Forrest, J. 68
——— *Miss* K. 129i
——— R. H. 42b
——— W. C. 4, 113, 136
Forsdyke, J. 64
Forster, A. C. 73
——— B. L. 95
——— F. W. 61
——— J. E. 52
——— J. FitzE. 48d
——— T. F. 35
——— T. H. B. 54c
——— W. D. 39
Forsyth, A. G. 35
——— F. A. 52
——— T H. 48h
Forsythe, J. 65b
Forte, C. 54c
Forteath, F. P. 13
Fortescue, F. A. 136
Forth, A. C. 40
Fosbery, W. T. E. 61
Fosbroke, J. D. 31
Foster, C. 67
——— S. F. 51
Fothergill, C. W. 31
Fountain, E. 54c
Fowle, C. S. 35
Fowler, C. J. 47
——— E. 157
——— F. J. 129g
——— H. 64
——— *Sir* J. 127
——— J. S 129h
Fownes, E. J. 51
Fox, A. N. 75e
——— G. 65b
——— J. H. 63a
——— T. W. 75a
——— W. R. 51e
Fox-Pitt-Rivers, A. H. L. 7, 136
Frampton, W. J. 43
Francis, A. 35
——— F. E. 42e
——— G. E. 48h
——— J. T. 11
——— W. 54e
——— W. 64
Francklyn, W. H. M. 42f
Frankfort de Montmorency, R. H. *Visct.* 95
Frankland, C. 48e
Franklen, C. R. 52
Franklin, B 129d
——— H. 65o
Franks, W. A. 15c
Fraser, A. 10, 117a
——— A. H. 75a
——— A. R. 35
——— A. T. 48e
——— D. A. C. 75a
——— *Hon. Sir* D.M. 5, 108, 136
——— E. L. 51e
——— G. H. J. A. 6
——— G. L. 41
——— G. W. 12
——— H. 15b
——— *Hon.* H. T. 136
——— J. 42f
——— J. 65b
——— J. F. 61
——— J. K. 63a
——— R. W. M. 5
——— T. 116, 127, 136, 158
Fraser, T. L. 41
Fraser-Tytler, *Sir* J. M. B. 34, 119
Frayling, E. 65b
Freckleton, G. W. 63a
Frederick, *Sir* C. E., *Bt.* 52
——— C. A. A. 136
Free, J. F. 48e, 136
Freeling, P. F. W. 48
Freeman, F. P. W. 52
——— T. A. 51
Freeth, J. H. 23
——— J. P. 51
——— W. 42a
French, A. 54c
——— A. 117
——— A. J. St. G. 54c
——— C. A. 117
——— C. A. L. A. 48e
——— F. H. 54c
——— G. 66a
——— G. A. 126
——— H. 42a
——— H. 64a
——— J. T. 59
——— W. 44, 114
Frere, *Sir* B. C. A., *Bt.* 129f
——— R. T. 54
Frith, F. G. 68
——— H. C. 136
——— J. S. 54c
Froom, G. 51
Fry, J. W. 56
Fryer, A. C. 51
——— E. J. 52
——— J. 114
Fullarton, W. F. 61
Fuller, C. B. 10
——— H. 32
——— H. S. A. 42a
——— J. 65b
——— J. A. 5, 129b
——— S. 75a
——— W. R. 71
Fullerton, C. J. 42e
Fulton, C. 52
——— J. 7
Furlong, G. W. 73
Furse, G. A. 48e, 96, 116
Fyffe, W. J. 78
Fyler, A. E. 17, 136

G.

Gabb, F. S. 42g
Gabbett, R. P. 63
Gadsden, F. 14
Gage, E. 35
——— J. 65b
Gahagan, A. 41
Gaisford, T. 42g
Gaitskell, F. 23, 118
Galbraith, G. T. 77
——— W. 116
Galloway, A. P., *Earl of* 104
——— F. 51
——— J. 13, 119, 135
——— J. M. C. 98
Gallwey, H. L. 129k
——— P. FitzG. 44
——— T. J. 136
——— *Sir* T. L. J. 5, 128
Galton, *Sir* D. 111
Galwey, W. J. 48e
Gamble, D. 117c
——— K. 63a
Gammel, F. E. 42j
Gammie, W. G. 50
Gard, W. G. 52
Gardiner, B. C. R. 83
——— E. 19
——— F. 65c
——— H. L. 5, 117b, 119
——— J. A. M. 549
——— P. F. 11
——— R. 51
——— S. 51
——— W. A. 75b
Gardner, A. G. H. 54c
——— C. H. 51
——— D. 20
——— H. 54c
——— R. B. 33a
——— S. H. 54c
——— T. T. 79
——— W. 152
Garfit, F. B. 51
Garnault, A. E. 48e
Garnett, R. 117
Garnham, J. W. 52
Garnier, J. 48e
Garnons-Williams, R. D. 63a
Garrard, A. J. 65e
——— F. T. 42g
Garratt, J. A. T. 51
Garrett, N. D. 15c
Garsia, C. 42b
——— M. C. 59
Garstin, E. 15
Garth, R. 51
Garton, W. 41
Gartside-Tipping, C. W. 63a
Gaselee, A. 121
Gatacre, J. 120
——— W. F. 117, 129f
Gataker, M. W. 92
Gathorne-Hardy, *Hon.* C. G. 48h
Gatt, A. 65
——— S. 16, 128
Gatty, F. W. B. 51
Gaulter, H. E. 61
Gavegan, F. C. 93
Gaye, D. 93
Gaynor, G. 51d
Geach, G. O. 42g
Geary, H. LeG. 91, 116, 136
Geddes, A. 66g
George J. 74
Georges, T. W. J. M 42b
Gerard, M. G. 119, 125, 136
German Emperor and King of Prussia, *H.M.* William II. 106
Germany, *H.M. the Empress Dowager* Victoria *of* 120d
Germon, R. C. 41
——— L. C. H. 50
Gerrard H. D. 42a
Gib, W. A. 11, 118
Gibaut, C. G. 73
——— P. 51d
——— W. M. 79
Gibb, J. H. S. 136
——— R. K. 52
Gibbings, H. C. C. 54c
Gibbon, E. A. 79
Gibbons, F. F. 51
Gibbs, G R. 38
——— J. I. 35
——— J. R. 52
Giberne, C. 42h
Gibney, R. D. 66e
——— R. D. 48b
Gibson, G. R. 74
——— R. 30
Gibsone, H. F. H. 50
——— J. 66e
Giffard, W. C. 135
Gifford, E. F., *Lord* 155
——— H. H. F. 47
Gilbert, C. J. 61
——— W. R. 117b
Gilbert-Cooper, E. M. 35
Gilbey, J. 66e
Gilborne, R. 75a
Gilby, T. G. 65b
Gildea, G. F. 47, 95, 115
——— S. M. 51e
——— *Mrs.* 129i
Giles, E. 85
Gill, C. 42g
——— J. 83
Gillard, J. 65c
Gillespie, F. 75e
——— H. C. 74d
——— W. A. 36
——— W. J. 47
Gillies, G. J. 48g
——— M. M. 43
Gilligan, T. 71
Gillilan, T. 11
Gillmor, J. G. 42a
——— W. 59
Gillon, D 64
Gillum, W. J. 51e
Gipps, *Sir* R. 94, 108, 120
Girardot, G. C. 47
——— J. F. 64a
Glancy, J. 16
——— T. 51
Glanville, F. 129f
——— F. R. 28
Glascock, T. B. M. 86
Glascott, J. J. 61
Glass, F. W. 51
Glasse, C. E. 48h
Glasspoole, W. A. 41
Gleig, A. C. 48e
——— C. E. S. 66
——— C. F. 51

Digitized by Google

Gloag, A. R. 8
——— H. D. 15a
Glubb, J. M. 41j
Glyn, J. P. C. 95
——— *Sir* J. R. 5, 106, 136
——— R. T. 8, 113, 127
Goad, W. 42j
Goadby, S. H. 85
Goate, W. 152
Godby, C. 136
——— C. J. 36
——— J. 44
Goddard, E. H. 63a
——— F. F. 48
——— J. 26
Godfrey, A. H. 51e, 66e
——— G. A. 61
——— W. H. R. 36
Godman, R. T. 47
Godson, R. G. 51c
Godwin, *Rev.* G. N. 86
Godwin-Austen, A. G. 52
——— H. H. 42a
Goff, R. C. 48h
Gogarty, H. A. 79
Goldfrap, H. C. S. 5 c
Goldie, A. J. 51
——— B. J. 48e
——— J. 43, 96
Golding, H. 52
Goldingham, G. A. 42j
Goldney, F. C. N. 42a
Goldsmid, *Sir* F. J. 38, 120, 123, 136
——— G. S. 42b
Goldsmith, E. F. 48e
Goldsworthy, W. T. 47
Golightly, R. E. 129f
Gooch, G. C. 66g
Goodenough, W. H. 95, 114, 136
Goodfellow, C. A. 154
——— W. W. 11, 111
Goodlake, H. S. 63a
Goodlidge, E. J. 42j
Goodwin, J. 79
Goodwyn, H. E. 129f
Goold, J. K. 74
Goold-Adams, H. J. 129
——— F. M. 157a
——— R. E. 54e
Gordon, B. L. 6, 95, 114
——— C. A. 76, 95, 110
——— C. E. P. 7, 112
——— C. S. S. E. 47
——— C. V. 41
——— D. F. 54c
——— E. C. A. 44
——— E. S. 48e
——— G. G. 117c, 137
——— G. H. 44
——— H. S. C. 54c
——— H. W. 14
——— J. 36
——— J. 66c
——— J. 16, 119
——— J. A. D. 42g
——— J. E. 42g
——— J. H. 15, 121, 129e
——— J. J. H. 118
——— J. R. 20
——— J. W. 42b
——— O. B. 51
——— P. 42j
——— P. L. 42h
——— S. D. 137
——— S. V. 1 9h
——— *Sir* T. E. 12, 118, 123, 129b
——— W. 11, 129a
——— W. 13
——— W. F. 42h
——— W. J. 157
——— W. S. 137
Gore, C. C. 48h
——— F. A. 59
——— G. A. E. 81, 137
Gore, G. E. 63a
——— J. C. 60
Gore Booth, J. 48e
Gorges, J. A. H. 44j
Gorham, C. A. 48
Gorman, L. 75d, 100
Goschen, H. 42j
Goslin, W. C. 52
Gosselin, N. 66e
Gosset, M. W. E. 116
——— W. B. 48e
——— W. D. 23
Gostling, C. de L. 92
Gough, *Sir* C. J. S. 15c, 121, 153
——— G. T. 47
——— *Hon.* G. H. 37, 117
——— *Sir* H. H. 121, 153
——— H. S. 129
Gouldsbury, V. S. 75d, 126
Govan, C. M. 44
Govier, J. 66b
Gowan, W. E. 42g
Gower, J. N. 59
Grace, C. H. 14
——— *M.* S. 129
Græme, C. de J. 52
——— L. A. M. 30
Grafton, A. C. L., *Duke of* 5, 104, 112, 137
Graham, A. W. 36
——— A. W. 42d
——— D. A. G. C. 51
——— F. 51
——— F. 54e
——— F. W. 48h
——— *Sir* G. 5, 109, 123, 137, 150
——— G. F. 36
——— G. F. I. 36
——— H. 75e
——— H. W. G. 129g
——— J. 41
——— J. G. 47
——— J. H. 17
——— J. M. 36
——— O. M. 41
——— R. B. 38
——— S. J. 6, 137
——— T. 9, 116
——— T. C. 42g
——— T. P. 48e
——— W. 71
——— W. H. 47
——— W. P. G. 137
Grahame, G. 64
Graham-Toler, J. 61
Grant, A. C. 51c
——— C. 41e
——— C. G. 17
——— C. J. W. 157
——— D. A. 48
——— D. G. S. St. J. 10
——— E. L. 120
——— F. W. 38
——— F. W. S. 51c
——— G. 66b
——— G. C. 13
——— H. F. 115, 137
——— J. 43b
——— J. G. 79
——— J. M. 36
——— J. M. 43
——— J. P. 37
——— M. D. V. T. 41
——— R. 109
——— R. A. P. 79
——— R. G. H. 26
——— R. J. G. 52
——— S. F. M. T. 12
——— W. 20
——— W. 59
Granville, B. 66c
——— G. H. 41j
Grattan, A. O'D. 25
——— E. 137
Gratton, H. 17
Graves, *F. L.* 51
——— S. 48e
——— W. 36
Gray, A. 59
——— C. 80
——— *Miss* J. A. 129i
——— *Miss* J. M. 129i
——— W. 52
——— W. 6 c
——— W. C. 66c
——— W. F. C. 51
——— W. K. 52
Graydon, G. 23
Greaves, *Sir* G. R. 8, 94, 109, 126
Greatwood, H. F. 52
Grech, C 65c
Green, A. 56
——— A. C. 137
——— A. P. S. 23
——— G. 85
——— J. M'I. 71
——— J. W. 47
——— M. S. 42a, 113, 137
——— P. 63a
——— R. H. 54c
——— R. S. 52
——— *Sir* W. 43, 96, 109, 137
——— W. D. H. 63a
——— *Sir* W. H. R. 36, 119, 122, 137
Greenaway, T. 10
Greene, H. R. 75d
Greenfield, J. H. L. 41
Greenhill, J. R. 75b
Greenway, T. 43g
Greenwood, E. F. G. 73
Greer, J. J. 66c
——— W. 63a
Gregorie, C. F. 9, 114, 137
Gregory, *Sir* C. H. 127
——— G. 81, 137
——— G. C. 42a
Gregson, J. D. 48h
——— L. A. 17
Greig, B. R. 51
——— J. 79
——— P. M. 42e
——— P. H. (*R. (Bo.) Art.*) 42e
Grenfell, *Sir* F. W. 107, 129, 137
Greville, H. L. F. 44
——— S. 42h
Grey, C. F. B. 61
——— J. H. 128
——— J. W. 17
Grier, G. R. 65c
Grierson, J. M. 137
Griesbach, C. L. 129c
Griffin, A. 65b
——— E. C. 12
——— R. D. 41
——— W. A. 66g
Griffith, C. B. 74
——— C. D. 126
——— C. M. 36
——— G. R. 137
——— B. W. 16
——— J. G. E. 37
——— R. 13
——— V. S. 66c
Griffiths, C. J. 36
——— J. 65c
Grimwood, *Mrs.* E. B. 129i
Grindlay, R. H. 20
Grinsell, S. D. N. 65
Gritton, H. 88
Grogan, C. E. 47, 95
Gronow, W. L. 51
Groube, T. 52
Grove, A. S. 129f
——— C. 116, 137
Grove, H. C. 51
——— H. L. 36
——— W. G. 42e
Groves, G. 61
Grubb, A. 52
Grundy, F. L. 52
Gubbins, C. E. 42b
——— J. E. 52
Gudgin, T. P. 83, 99
Guernsey, F. W. 65c
Guillamore, H. S. *Visct.* 52
Guinness, H. C. 76a
Gulland, A. D. 76
Gulliver, H. W. 7
Gully, W. 20
Gulston, C. S. 66g
Gunn, W. 65
Gunner, W. H. R. 51
Gunning, C. V. 63a
——— J. C. 14
Gunter, E. 17
——— J. 47
Gunthorpe, E. J. 39
Gurdon, B. E. M. 129h
——— E. P. 15
Gurney, L. E. 63a
Guy, T. 76
——— G. M. 42h
Gwatkin, C. R. 42h
Gwyn, H. W. 3
Gwynn, C. W. 129a
Gwynne, N. X. 47
Gyll, F. G. 52
Gzowski, C. S. 148

H.

Hackett, C. 51
——— S. 9, 137
Hadaway, G. R. 51
Hadcock, G. 65
Hadden, L. J. W. 52
——— W. C. 4
Haden, S. 65
Hadfield, A. J. 101
Hadow, F. E. 9
——— R. C. 129h
Haggard, A. C. P. 129e, 137
——— E. A. 63a
——— G. 28
Hagger, T. O. 83
Hague, H. C. 51e
Haig, A. B. 53, 126
——— C. T. 9
——— F. T. 28
——— M. R. 36
Hailes, J. C. 28
Haines, C. S. 65c
——— *Sir* F. P. 108, 124, 129a, 137
Halahan, H. T. 48e
——— S. H. 79
Haldane, A. H. 73
Hale, G. E. 129h
——— L. A. 48e
——— M. H. 48e
——— R. 8
——— T. E. 79, 151
——— W. G. 53b
Hales, A. 47
Halford, *Sir* H. St. J., *Bt.* 117b
Haliburton, *Sir* A. L. 111
Hall, A. 65c
——— A. C. B. 51
——— A. W. 117d
——— C. 11
——— E. 47g
——— G. W. M. 53
——— H. 51c

Digitized by Google

Hall, H. 42*i*
—— J. D. 11
—— J. P. 73
—— L. F. 44
—— M. 48*d*
—— M. 66*c*
—— R., *Maj.* 61
—— R. S. 48*c*
—— T. E. A. 9
—— W. 83
—— W. B. B. 43*c*
Hall-Stephenson, J. T. S. 42*j*
Hallen, J. H. B. 20*d*
Hallett, C. E. 42*a*
—— C. T. 41
Hallewell, H. L. 51*c*
Halliday, J. G. 14
—— S. C. 53
Halling, R. 89
Hallowes, G. S. 17
—— T. E. F. B. 54*c*
Hambly, E. 65*c*
Hamilton, B. C. P. 32
—— —— B. R. 51*c*
—— —— C. H. 51*f*
—— —— C. J. 53
—— —— D. A. 63*a*
—— —— E. C. 42*b*
—— —— F. D. 79
—— —— F. T. R. 51
—— —— G. J. 17
—— —— G. J. 42*j*
—— —— G. R. 66*c*
—— —— G. V. 137
—— —— I. S. M. 117, 129*g*
—— —— J. P. C. 63*a*
—— —— J. J. 49*c*
—— —— O. 86
—— —— R. G. 4
—— —— T. de C. 17, 138, 150
—— —— W. A. B. 117*d*, 138
—— —— W. G. 129*h*
Hamley, J. O. 117*a*
Hammand, A. W. 55
Hammersley, F. 47, 138
Hamick, *Sir*, 8th V. A., *Bt* 44
Hammond, A. G. 120, 129*g*, 157
—— —— D. T. 63*a*
—— —— H. 28
—— —— H. A. 89
—— —— W. W. 51
Hamond, R. T. 48*i*
Hanbury, *Sir* J. A. 75*a*, 103, 138
Hanbury-Williams, J. 138
Handcock, A. G. 100, 121
—— —— R. G. 42*b*
Handley, A. M 48*c*
Hands, H. H. G. 42*h*
—— —— W. 11
Hardy, B. F. 53
Handyside, W. 28, 97
Hanford-Flood, J. C. 138
Hankey, A. B. 7
Hankin, E. L. 11
—— —— F. G. 42*b*
—— —— G. C. 12, 119
Hanley, D. 79
Hanlon, M. 65*c*
Hanson, A. W. 54*c*
—— —— G. W. 86
Hanwell, J. 47
Hanworth, E. 65*c*
Harcourt, A. F. 89
—— —— G. J. 48*i*
—— —— P. H. 47
Hardcastle, R. 66*c*
Harden, G. 51
—— —— J. E. 53
Hardinge, H. H. 51
—— —— H. R. 19
Hardy, C. 26
—— —— E. A. 17
—— —— F. 8
—— —— J. B. 29
—— —— W. 7, 111, 138
—— —— W. E. 54
Hare, E. 122
—— —— L. C. 138
Hare, R. T. 42*b*
Harenc, C. E. 42*a*
Hasford, F. H. 48*i*
—— —— F. L. 54*c*
Hargreave, G. W. 61
Harington, A. M. 138
Harkness, R. D'A. 138
—— —— —— J. G. 47, 95, 138
Harley, G. E. 117
—— —— H. K. 129*h*
Harman, R. 129*g*
—— —— T. E. 54*c*
Harmar, C. D'O. 53
Harness, A. 114
Harper, J. B. 65*c*
Harpur, J., *Lt.-Gen.* 10
—— —— J., *Maj.* 61
Harran, J. 66
Harris, C. S. 63*a*
—— —— F. A. 42*b*
—— —— G. J. 42*j*
—— —— G. R. C. *Lord* 125, 129*d*
—— —— H. W. 41
—— —— J. C. 28
—— —— J. E. 44
—— —— J. T. 36
—— —— J. H. de B. 64
—— —— M. H. L. 42*j*
—— —— N. H. 47, 138
—— —— P. H. F. 119
—— —— T. M. 44
—— —— W. D. 17
—— —— W. H. 80
Harrison, A. J. 59
—— —— C. W. I. 48*e*
—— —— D. C. W. 42*b*
—— —— E., *Maj. Gen.* 26
—— —— H. 80
—— —— H. D. 51
—— —— *Sir* R. 94, 108, 127, 138
—— —— R. 65*c*
—— —— S. 63*a*
—— —— T. B. 86
—— —— W. 63*a*
—— —— W. H. 65*e*
—— —— W. H. 73
Harrison-Toth m, T. 129*h*
Harrisson, H. A 59
Hart, A. F. 116, 138
—— —— J 51
—— —— P. L. 42*e*
—— —— R. C. 117*b*, 138, 155
—— —— *Miss* S. F. 129*i*
Hart-M'Harg, W. 65, 97
Hartigan, J. M'K. 42*b*
Hartley, E. B. 157
Hartshorn, W. 66*c*
Harvest, E. D. 47
—— —— H. A. L. 63*a*
—— —— H. R. 53
Harvey, H. R. 30
—— —— C. H. 75*b*
—— —— C. S. 48*e*
—— —— E. 42*g*
—— —— E. 51
—— —— G. S. 53
—— —— H. 73, 99
—— —— H. B. R. 29
—— —— H. J. 51
—— —— J. R. 17
—— —— R. 99, 129*g*
—— —— R. C. 83*b*
—— —— W. 65*c*
Harward, G. S. 63*a*, 138
—— —— T. N. 8
Hassall, T. 71
Hassard, F. C. 44, 96, 112, 138
—— —— B. D. 41
Hassell, J. W. 48*e*
Hasted, J. O. 48*e*
Hastings, D. 51*c*, 96
—— —— E. S. 129*f*
—— —— F. E. 42*e*, 121
—— —— F. W. 6, 138
—— —— P. 66
Hatch, G. P. 138
Hatch, W. S. 5, 94
Hatchell, D. T. 15
Hatherton, E. R., *Lord* 127
Haultain, F. M. 36
Havelock, A. C. 39
Havelock-Allan, *Sir* H. M., *Bt.* 7, 107, 151
—— —— J. D. 42*j*
—— —— C. W. 129*f*
—— —— G. H. 42*b*
—— —— W. H. 47, 96, 138
Hawkes, H. P. 36
—— —— R. L. 12, 120
Hawkesby, G. W. 59
Hawkins, A. C. 28, 96, 112, 138
—— —— E. L. 47
—— —— J. 65, 97
Hawks, H. P. 100
—— —— T. S. 12
Hawkshaw, E. C. 54*c*
Hawley, R. B. 7, 113, 138
—— —— W. H. 9
Hawtayne, T. M. 138
Hawthorn, G. 41
—— —— R. 44
Hay, A. E. H. 54*c*
—— —— C. 41
—— —— E. O. 138
—— —— J. A. 61
—— —— J. C. 36
—— —— J. C. 43, 116
—— —— *Sir* R. J. 6, 109
—— —— S. M. 42*b*
—— —— W. 36
Haycock, F. A. S. 88
Haydon, W. H. 51
Hayes, A. E. 129*g*, 138
—— —— A. M. E. 33*a*
—— —— H. T. 68*c*
—— —— J. J. 85
Hayne, A. G. H. 42*b*
Haynes, A. E. 138
—— —— E. C. 74
—— —— J. W. 59
—— —— W. J. 54*c*
Hayward, H. B. 48
Healey, J. 30
Healy, M. F. 33
—— —— R. C. 68
Heaslop, C. P. 32
Heastey, G. B. 33
Heath, A. H. 26
—— —— J. M., *Maj.* 20
—— —— J. M., *Lt.-Col.* 42*b*, 138
—— —— R. E. 80
Heathcote, A. S. 153
—— —— C. G. 44
—— —— C. G. 61
—— —— C. L. 53
—— —— G. H. 51*c*
—— —— R. W. 33*a*, 138
Heathorn, T. B. 15*b*, 138
Heaton. L. F. 43*j*
Heaviside, G. H. 61
—— —— W. J. 51*a*
Hebb, H. 85
Hebbert, W. S. 48*e*, 138
Heberden, H. 48*e*
Heber-Percy, R. J. 51*a*
Hedley, J. 66*c*
—— —— W. S. 75*d*
Hefferman, N. 76
Hefferon, J. A. 66*c*
Heiden, W. A. T. 53, 126
Helme, G. C. 51*a*
Helsham-Jones, H. H. 44, 138
Hely, C. 53
Hemans, A. G. W. 73
—— —— C. W. 51*a*
Hemery, E. 35
Heming, D. 49*g*
Hemingway, E. F. 83
Hemmans, S. E. W. 33*c*
Hemphill, F. 62*a*
—— —— W. 78
Hemsted, E. 53
Henchy, R. C. 20
Henderson, *Sir* E. Y. W. 110
—— —— G. 42*j*
—— —— G. F. R. 138
—— —— H. 66*c*
—— —— J. R. 28
—— —— K. G. 116
—— —— P. D. 15*c*, 123
—— —— P. E. 42*b*
—— —— W. S. 61
Henderson-Cleland, J. W. 38
Hendley, J. 71
—— —— T. H. 129*c*
Henegan, J. 129*h*
Henley, A. 66*c*
Henn, S. A. M. 51*c*
Hennah, C. T. 63*a*
Hennell, R. 42*g*, 129*c*
Hennessy, D. C. 42*h*
—— —— G. R. 119
—— —— J. N. B. 129*h*
Henning, S. 8, 113
Henry, G. C. 44, 97, 138
—— —— J. J. 80
—— —— R. 66*g*
Hensman, H. F. 75*d*
—— —— W. 80
Hepper, A. J. 129*c*, 138
Herbert, *Sir* A. J. 2, 106, 138
—— —— C. 129*h*
—— —— C. 36
—— —— G. F. 48*c*
—— —— H. C. 75*b*
—— —— I. J. C. 116, 129, 138
—— —— *Sir* R. G. W. 127
—— —— W. H. 53
—— —— *Hon.* W. H. 8
Percy, E. L. 44
—— —— F. J. 9
Heriot, M. A. H. J. 32
Herne, G. E. 20
Herrick, B. B 33
Herries, F. S. 20
Herring, W. 13
—— —— W. H. 33*a*
—— —— 51*c*
Herschel, J. 51*c*
Hervey, C. R. W. 10, 119
Hesketh, J. 50
—— —— R. W. 15
Hessey, W. H. 36
Hession, T. O. 80
Hessman, A. J. S. 42*j*
Hewat, H. R. C. 51*a*
Hewetson, G. S. B. 41
Hewett, E. O. 127
—— —— G. L. K. 39
—— —— H. 33*b*, 138
Hewitt, P. G. 66*a*
Hewson, F. 75*c*
Hext, A. S. 51*a*
—— —— H. Y. 33*b*
Heygate, E. L. A. 63*a*
—— —— R. L. 63*a*
—— —— W. H. B. 63*a*
Heyland, A. S. 61
—— —— A. T. 2, 110, 138
Heymer, E. 65
Heysham, B. F. 36
Heywood, J. J. 48
—— —— J. M. 48*c*
Hezlett, R. J. 51*a*
Hibbard, H. 64
Hickie, H. 67
Hickley, M. J. 57*a*
Hickman, H. O. D. 138
—— —— R. J. 66*c*
—— —— S. C. 54*c*, 138
—— —— T. E. 129*g*, 138
Hickson, S. A. E. 129*f*
Higgins, M. 65
—— —— P. 66*a*
—— —— W. 65*c*
Higginson, C. R. D. 63*a*
—— —— C. T. M. 42*e*
—— —— *Sir* G. W. A. 3, 108, 138
—— —— H. S. 51*a*

Digitized by Google

Higginson, T. 15, 121
——— T. C. 74
Higgon, J. D. G. 28
Hight, C. 11
Hildebrand, A. 54e
Hildyard, H. J. T. 138
Hill, A. J. 32
—— A. R. 167
—— C. E. D. 26
—— C. R. 48
—— C. W. 42j
—— E. 36
—— E. S. 54c, 113
—— F. C 48e
—— F. J. P. 53
—— H. F. 51a
—— J. 48e
—— J. E. D. 11
—— J. T., Gen. 1
—— M. D. 53
—— P. E. 48e, 138
—— R. H. T. 42e
—— R. R. C. 53
—— W. 15
—— W. 66g
—— W. C. 66c
—— W. N. 54c
Hilliard, G. 129
——— J. C. 51a
Hills, J. 48, 114
Hills-Johnes, Sir J. 5, 95, 109, 151
Hillyard, G. A. 43e
Hime, A. H. 138
——— F. 48
——— H. W. L. 51a, 157a, 158
Hind, Miss A. 129i
Hinde, B. 80
——— F. H. 43g
——— G. L. 75b, 115
Hinge, D. I. 82
Hinton, J. 80
Hinxman, R. W. 9
Hippisley, W. H. 138
Hire, S. J. 36
Hirst, H. S. 117a
Hitch, F. 155
Hitchcock, T. B. 51e, 138
Hitchins, H. O. 48i
Hobart, G. 83
——— G. B. B. 44
——— R. H., Esq. 117b
Hobart-Hampden, Hon. H. M. 30
Hockey, J. 65c
Hodgins, J. 65
Hodgson, C. N. 42e
——— F. G. 80, 86
——— G. R. 42e
——— H. N. 36
——— J. H. 51a
Hodnett, W. P. 48e
Hog, T. I. M. 8
Hogan, W. E. 66a
Hoge, D. 65c
Hogg, A. G. F. 13, 119
——— G. C. 111
——— G. F. 12, 119
——— H. C. 42b
——— J. H. G. G. 66a
——— J. R. 44
Hoggan, J. W. 36, 119
——— W. B. 51a
Hogge, J. W. 129d
——— S. G. C. 48
Holle, E. 80
Holbech, W. H. 51a, 138
Holbeche, R. 51a
Holberton, T. N. 44
Holborrow, W. H. 129
Holbrook, E. N. W. 81
Holdich, Sir E. A. 1, 106
——— T. H. 117, 120d
Holdsworth, J. K. 48e
Hole, F. 47b
Holford, G. L. 129c
Holland, Miss A. B. 129i
Holland, Miss A. K. 129i
——— d. w. 86, 118
——— L. H. H. 26
Holland, T. J. 49b, 118
——— T. W. 86
Hollingsworth, T. S. 76
Hollist, E. O. 58
Holloway, J. L. 114
——— W. W. 66h
Hollyer, W. 65c
Holmes, G. E. 36
——— P. L. 36
——— W. 65c
——— W. N. 65c
——— W. P. 51a
Holohan, W. 65c
Holroyd, C. 36
——— G. 11
——— W. R. M. 15
Holt, E. V. H. 42h
——— R. W. F. 33
——— W. 64
——— W. J. 44, 116
Home, Sir A. D. 75b, 90, 100, 151
——— D. M. 138
——— F. J. 48e, 125
——— R. 48e, 129b
——— S. B. 42e
——— W. S. D. 9, 139
Home-Drummond-Morsay, W. A. 63a
Hood, Hon. A. W. A. N. 117d
——— B. C. 63a
——— J. C. 11, 119
——— W. C. 48e
Hook, C. C. 43b, 66c
——— H. 155
——— L. 17, 97
Hooper, F. 65c
——— G. S. 43e
——— L. G. 80
——— W. W. 15b
Hope, A. H. 54c
——— C. E. 44
——— H. R. 121
——— J. E. 48, 139
——— Sir W., Bt., Lt. Gen. 5, 139
Hope-Edwardes, H. 58
Hopetoun, Rt. Hon. J. A. L., Earl of 129
Hopkins, E. 75e
——— J. 66c
——— J. 139
——— T. G. 63a
——— W. 65c
Hopkinson, H. 10, 128
——— W. 49b
Hopton, E. 95, 116
Hopwood, E. J. 75b
Hore, C. O. 139
——— J. C. 82
Hornby, C. R. 61
——— J. F. 43i
——— M. L. 129h
——— T. 65c
Horne, C. J. 43
Hornblow, T. 59
Hornor, Miss 123
Hornsby, G. M. B. 48e
——— H. F. 5
Hornsby-Drake, A. W. H. 49b
Horrocks, A. M. 63a
Horsey, E. R. 33b
Horsford, E. C. O'B. 42h
Horsley, F. 36
Horton, J. 65
——— T. 51a
Hosack, J. 61
Hoskins, A. R. 26
——— R. 53
Hoste, D. E. 44, 110, 139
Hotchkis, R. J. 42j, 66c
Hotham, R. 66c
——— W. 63a
Houghton, E. 139
——— R. 86
——— W. R. 11
Houstoun, H. G. 49h
Howard, C. 65c
——— F. 139
——— F. C. 51a
——— H. S. 51a
——— S. L. 117d
——— T. 51a
——— W. 65c
Howard-Vyse, E. 7
Howarth, W. C. 51a
Howden, J. D. 54c
Howe, R. W. P. Earl 2, 110
Howell, H. 65c
——— H. 49b
——— R. 75e
——— W. H. 70
Howes, A. J. 15c
Howey, W. 15c
Howland, J. 65c
Howlett, A. 11, 121
Hoyes, A. 53
Hoysted, I. 75e
——— T. N. 75b
Hubback, H. W. J. 53
Hubbard, H. 65
Huddart, A. K. 63a
Huddlestone, T. 74
Hudleston, J. 30
Hudson, H. E. 51a
——— Sir W. B. 129b
Huggins, P. G. 120f
Hughes, C. J. 36
——— E. 44, 116, 126, 139
——— F. G. 65
——— J. W. 17
——— P. E. 54c
——— R. G. 17
——— Sir R. J. 48, 95, 109, 139
——— W. G. 39
——— Sir W. T. 10, 121
Hughes-Hallett, J. W. 129k
Hughes Hallett, W. 59
Hughes-Onslow, D. 63a
Hulcatt, Rev. H. 86, 99
——— H. 139
Hulse, C. F. 53
Hulseberg J. W. 77
Hume, E. T. 43e
——— J. R. 17, 139
——— Sir R. 5, 107, 139
——— W. F. 42g
Hume-Spry, J. F. 77d
Humfrey, B. G. 48e
——— E. G. 49b
——— T. 13
Humphery, Sir W. H., Bt. 119
Humphreys, D. 66c
Humphries, W. 63a
Humphry, E. W. 61
Hungerford, R. 75a
——— T. E. 39
Hunt, A. 139
——— C. S. 59
——— H. 65c
——— H. P. 70
——— J. M. 139
——— R. A. C. 15b
——— R. W. B. 32
——— T. R. 59
——— W. 65
——— W. S. 13
Hunter, A. 36
——— A. 129e, 139
——— A. S. 48
——— C. 48e
——— C. P. 41
——— F. E. 42j
——— F. M. 117b, 124
——— G. D. 139
——— G. R. 70
——— J. 68
——— J. 30
——— J. N. 48
Hunter, M. 12
——— M. R. 42b
——— T. A. 53
——— Sir W. G. 127
Hunter-Weston, G. R. 42g
Huntley, H. C. 51a
Hurst, W. B. 54c
Huskisson, N. 48e
——— J. W. 17
——— S. G. 48e
Hutcheon, D. 41
Hutchins, F. A. 59
Hutchinson, A. H. 48
——— A. R. E. 86
——— A. R. 61
——— C. S. 7
——— C. S. 33, 117c
——— G. 37, 118, 122
——— L. R. de M. 42e
——— W. L. 51a
Hutchison, H. McL. 51a
Hutton, E. B. 48e
——— E. T. H. 117, 139
——— G. A. 80
——— G. M. 117d
——— H. F. 48i
——— W. F. 42g
Hutton-Riddell, C. F. 51a
Huyshe, D. F. 51a
——— E. V. 54c
Hyde, J. M. 80
——— R. (Hon. Brig. Surg.) 75d
——— R. 65c
——— R. A. 82
Hyslop, M. W. 59

I.

Ilderton, C. E. 48c, 129f
Illingworth, J. A. 80
Imbusch, H. 65
Impey, A. G. 51a
——— E. C. 41, 129a
Impey-Lovibond, A. 26
Inge, J. W. 51a
Inglis, H. 49b
——— J. W. 89
——— R. H. 15c
Ingram, M. J. T. 71, 99
Iakson, J. 75b
Innes, C. A. 76
——— E. S. 58
——— F. N. 58, 139
——— Sir J. H. K. 77, 99, 107
——— J. J. McL. 8, 95, 153
——— P. R. 42g
Irby, C. F. 49A
——— F. A. 63a
Iredell, F. S. 15c
——— J. S. 41
——— L. W. 61
Ireland, J. 65c
——— Miss S. 129i
Irvine, C. 37
——— J. S. 42e
——— T. T. 61
Irving, J. B. 63
Irwin, C. G. 75a
——— De la C. T. 53
——— J. F. 54c
——— J. J. F. 51a
——— W. J. 139
Isaacson, H. B. 33
——— J. de S. 55
Isacke, H. W. 48i
——— L. H. 41
Ives, C. R. St. J. 48
——— E. H. 63a
Izod, W. H. 48i

Digitized by Google

J.

Jackson, A. C. 51a
——— A. J. A. 48e
——— C. S. 15c
——— E. S. 15b
——— E. C. S. 42g
——— E. C. 42e
——— F. G. 44
——— G. E. O. 33b, 139
——— G. H. 42j
——— H. W. 139
——— M. B. G. 139
——— *Sir* R. W., *Knt.* 70, 112, 139
——— S. 120b
——— S. C. F. 120g
——— W. 13
——— W. H. H. 53
——— W. H. M. 59
Jacob, H. E. 36
——— J. 39
——— S. S. 129c
——— W. V. FitzG. 39
Jacson, J. H. F. 51a
Jago, R. S. 39
Jago-Trelawny, J. 48
James, C. 41
——— E. B. 51a
——— E. R. 48, 130
——— F. W. 51a
——— H. H. 11
——— J. P. 39
——— L. H. S. 53
——— W. H. 53
——— W. W. 51a
Jameson, C. 39
——— J. 53
——— J. L. 76
——— T. L. 42g
Jamieson, L. F. 15
Jammu and Kashmir, *His Highness* Maharaja Pertab Singh, Indar, Mahindar, Bahadur Sipar-i-Saltanat, of 15a, 125
Jardine, J. 80
Jarrett, H. S. 129d
——— T. 66a
Jarvis, R. E. C. 53
——— S. P. 51e, 95, 126
——— T. 65c
Jauncey, A. S. G. 75
Jay, W. 80
Jazdowski, B. J. 75c
Jebb, A. 53
Jee, J. 77, 110, 154
Jeffcoat, J. H. 75c
Jeffreys, P. D. 117c
——— W. 48e
Jekyll, H. 127
Jemmett Browne, E. F. 59
Jenkins, A. 36
——— C. V. 39
——— E. G. 41
——— F. H. 39, 118
——— H. C. 51a
——— H. G. 42h
——— J. J. 33
——— N. F. 63a
——— R. G. 15
——— V. 51a
Jenner, A. V. 129f
Jenney, W. R. 74
Jennings, B. 63b
——— C. J. 36
——— R. M. 121, 139
Jephson, S. W. 17, 95
Jepson, H. J. 17
Jerome, H. E. 48, 95, 53
Jerrard, *Miss* J. 129i
——— *Miss* M. C. 129i
Jersey, *Rt. Hon.* V. A. G., *Earl of* 129
Jervis, E. 59
——— W. S. 48i
Jervis-White, H. J. 53
Jervois, R. N. 51a
——— *Sir* W. F. D. 7, 117, 127
Jervoise, J. P. E. 48e
Jessop, C. M. 76
——— G. H. 139
Jocelyn, J. R. J. 157a
——— R. J. O. 53
John, T. 17, 139
Johnson, *Sir* A. B. 12, 120
——— C. 15b
——— C. 75f
——— *Sir* C. C. 12, 118
——— E. A. 139
——— F. 75b
——— F. F. 139
——— G. 65c
——— G. V. 8, 139
——— H. 75c
——— R. 48i
——— T. G. 66c
——— W. 70
——— W. N. G. 33b
Johnston, A. 80
——— C. 48i
——— C. J. 42j
——— G. 32
——— G. 67
——— G. H. 15
——— J. 67
——— J. 80
——— J. C. 80
——— J. G. 42j
——— J. T. O. 77
——— P. 17
——— R. 74
——— W. 65a
Johnstone, J. 139
——— J. D. 48e
——— J. J. 48
——— J. W. H. 39
——— M. G. 55
——— S. H. N. 53
Jolliffe, C. 33b, 139
Jollie, F. 139
Jones, A. 65, 97
——— A. A. 83
——— A. F. 42e
——— G. A. 61
——— G. S. 55
——— G. T. 15b
——— H. 61
——— H. J. 129h
——— H. L. 48
——— H. N. 48e
——— H. S. 114
——— H. S. H. 74, 111, 139
——— J. 33
——— J. 97
——— J., *Lt.* 65
——— J. W. 80
——— *Miss* M. 129i
——— M. G. 80
——— M. J. 82
——— O. C. 61
——— O. T. 32
——— R. 155
——— R. G. 36
——— R. O. 48, 117b
——— R. R. 44
——— R. W. W. 65b
——— T. H. 65a
——— T. J. 48e, 140
——— W. 155
——— W. P. D'A. 66h
Jones-Vaughan, H. T. 117
Jopp, J. 121
——— K. 42g
——— K. A. 48e
Jordan, J. 48, 95, 113, 140
Joseph, F. W. 42b
——— W. 75e
Josselyn, A. H. 53
——— F. J. 59
Joyce, W. W. P. 61
Joyner, J. 74
Judge, C. N. 51e
——— S. F. 129g, 140
Julyan, *Sir* P. G. 73, 117a, 126
Jupp, R. B. 65c
Just, A. 65c
Justice, H. A. 15
——— F. J. 51a
——— P. 61
——— W. C. 127

K.

Kane, F. A. C. 42h, 140
——— M. N. 55
Karslake, F. 48
Kauntze, E. H. E. 14
Kay, *Sir* B. 42j
——— F. C. L. 51a
——— H. M. 32
——— W. A. 53
Kaye, A. E. C. 51a
——— G. F. 48
Keane, L. G. F. 117b
Keary, H. D'U. 129g
Keate, E. 44
Keating, P. A. 66c
Keatinge, R. H. 11, 122, 154
Keays, C. F. 36
——— W. T. 41
Kebbel, W. H. 66d
Keeble, A. 65c
Keefer, W. N. 140
Keen, F. J. 13, 118
Keene, A. 129g
Keer, J. 36
Keeshan, J. 65c
Keighley, C. M. 129g
Keir, G. L. 92
——— J. L. 89, 157a
——— W. 75b
Keith, J. 48e, 129g
——— J. B. 61
Kekewich, R. G. 140
Kellett, E. Y. 80
Kells, R. 152
Kelly, E. 66a
——— E. 83
——— G. N. 56
——— H. H. 32
——— J. 42e
——— J. 65
——— J. 65c
——— J. 66g
——— J. B. 75b
——— J. G. 121
——— J. L. 53
——— P. 65
——— P. 65c
——— *Sir* R. D. 9, 106, 140
——— T. 20, 140
——— T. J. P. 51a
——— W. F. 117, 140
Kelly-Kenny, T. 117
Kelsall, G. N. 61
Kellsall, J. R. 59
——— R. E. 51a
Kelsey, W. F. 48e, 140
Kemball, *Sir* A. B. 10, 106, 122
——— J. S. 36
Kemble, H. 51a
——— H. C. 42e, 140
——— J. W. 66h
——— T. A. 61
Kemmis, W. 48i, 157a(2)
Kemp, W. H. 83
Kempster, F. J. 129f, 140
Kenmare, *Rt. Hon.* V. A., *Earl of* 104
Kennaway, C. W. 51a
Kennedy, C. H. S. 140
——— *Lord* D. 42j
——— F. C. 66d
——— H. 33b
——— H. 66d
——— I. F. 62
——— J. D. 42e
——— J. H. 63b
——— J. M. B. 63b
——— J. P. 64
——— J. W. A. 32, 100
——— *Sir* M. K. 10, 123
——— T. G. 12, 118
Kennedy-Edwards, J. 71
Kenny, R. T. 85
Kenney, A. H. 129
Kenney-Herbert, A. R. 42c
Kensington, E. 48e
Kent, H. 8, 140
Kenyon-Slaney, W. S. 48e
Kenyon-Stow, F. M. 48
Keogh, J. W. 48
——— L. J. 68
Keough, W. 48e
Keppel, E. G. 53
Kerans, W. R. 80
Ker-Fox, J. C. 59
Kerr, C. R. 51a
——— F. W. 129h
——— J. M. 42e
——— *Lord* M. 2, 109, 140
——— *Lord* R. D. 113
——— W. F. 44
——— W. H. 48
——— W. H. 62
Kerrich, E. 59
——— W. D'O. 12
Kersteman, J. B. 53
Ketchen, I. 9
Kettlewell, T. 13
Kevill-Davies, S. E. O'R. 140
Keyser, F. C. 115, 140
Kidd, J. G. 87
Kidston, A. F. 117b, 140
Kilby, J. E. 65
Kilmorey, F. C., *Earl of* 104
Kinahan, J. 75c
Kincaid, W. 13
Kinchant, J. C. 48
King, A. H. 9, 117, 140
——— C. C. 32
——— C. R. 59
——— *Miss* E. 129i
——— G. 129c
——— *Miss* H. 129i
——— *Miss* J. 129i
——— *Mrs.* Janet 129i
——— J. R. 48i
——— J. R. 74
——— J. S. 42b
——— P. M. 55
——— T. F. 55b
——— U. H. 33a
——— W. 65c
——— W. M. 70
King-Harman, G. D. 55b
——— W. H. 48e
Kinglake, H. A. 63b
Kingscote, *Sir* R. N. F. 110, 112
Kingsley, W. H. B. 41, 116

Digitized by Google

Kington, W. M. N. 59
Kinlock, A. A. A. 44, 117
——— G. H. A. 17
Kinness, J. 66d
Kinsman, E. 89
——— H. J. 48e
Kintore, *Rt. Hon.* A. H. T., *Earl of* 139
Kirby, T. H. 53
Kirk, R. 85
Kirkpatrick, W. J. J. 63b
Kirwan, W. F. M. 62
Kirkwood, J. K. 53
Kitchener, *Sir* H. H. 116, 129, 140
Kitson, E. 42j
——— *Rev.* E. R. B. 56
——— G. A. N. 89
Knaggs, H. 75a
Knapp, C. B. 68
Knatchbull, C. 54
——— F. 17
——— N. 43i
Kneller, G. T. C. 74
Knight, F. C. 89
——— F. W., *r.f.p.* 42b
——— *Sir* F. W. 111
——— H. 55, 140
——— H. S. G. S. 20
——— T. 65c
——— W. H. 48, 140
Knightley, E. 65, 97
Knocker, H. P. 48f
——— J. S. 36
Knollys, L. F. 127
——— W. W. 48j
Knowles, C. B. 93, 114
——— F. 89, 140
——— F. E. 74
——— R. T. 63b
Knox, E. A. 66e
——— F. R. B. 42b
——— H. J. 51a
——— J. S. 150
——— R. 51a
——— R. A. 48f
——— *Sir* R. H. 113
——— T. E. 5, 111
——— W. 63b
——— W. G. 116
Knyvett, W. L. 14
Kyle, S. C. 51e
Kynaston, H. E. 63

L.

Lacey, P. 66
Lackey, D. 48f
Lacy, R. 17
——— W. C. J. 51a
Laffan, R. C. K. 140
Laing, W. 42g
Lake, P. G. B. 66a
Lamb, C. F. G. 36
——— G. 53
——— H. 80
——— J. 65c
——— T. 10
Lambard, H. 62
Lambart, P. 55
Lambert, A. 66h
——— G. C. 48
——— W., *Maj.-Gen.* 43, 113
——— W., *Q.M.* 66e
——— W. M. 32, 129e
——— W. B. 37
Lambrick, G. 1
Lambton, A. 19, 115, 140
——— F. W. 4
Lamington, C. W. A. N., *Lord* 129
Lamont, J. H. 15
Lampen, J. 37
Lamprey, J. 75b
L'Amy, S. 42j
Lance, F. 110
——— W. H. J. 41
Land, I. 65c
——— J. 80
Landale, J. 75b
Landon, A. 42e
——— H. 66d
Lane, B. 80
——— C. P. 48
——— C. S. 37
——— C. T. 129d
——— G. H. 63b
——— R. B. 17b, 140
——— W. R. 75c
Lang, A. M. 48j
——— C. E. 55
——— H. G. 60
——— J. I. 129
——— J. W. 53
——— P. O. 130
——— R. T. M. 42e
——— S. 89
Langdon, J. 75e
Langford, F. 6
Langlands, *Miss* 129h
Langley, *Sir* G. C. 1, 98, 106
——— W. S. 48f
Langmore, E. G. 37
——— E. H. 41
Langrish, T. 65e
Lapham, U. F. 65c
Larkins, W. H. 43g
Larminie, E. M. 48j
Larnach, W. J. M. 126
Larpent, L. H. P., *de* H. 15
Larymore, H. D. 139
Lascelles, C. G. W. 6
——— H. A. 53
——— W. R. 44, 96
Lassalle, J. H. C. G. 42g
La Terrière, F. B. de S. 63b, 140
Lathom, *Rt. Hon.* E., *Earl of* 107, 126
La Touche, C. D. U. 12
Lauderdale, F. H., *Earl of* 42b
Laughton, A. F. 40, 117
——— D. W. 37
——— G. A. 10
Laurie, J. W. 8, 140
——— R. P. 117e
Lavie, A. J. 51a
——— R. C. 37
Law, E. 51a
——— F. T. A. 48, 114
Lawder, E. J. 11
Lawless, *Hon.* D. 55
——— *Hon.* E. 66b
Lawlor, W. P. 51a
Lawrence, H. J. 42k
——— H. J. H. 75e
——— R. 61
——— R. C. B. 140
Lawson, G., *Esq.* 117b
——— H. M. 140
——— M. C. 29
Layard, A. A. M. 63b
——— B. V. 69
——— C. E. 48
Lazzarini, J. 48, 127
Lea, S. J. 140
Leach, C. F. 44
Leach, E. 115, 140
——— E. P. 115, 156
——— *Sir* G. A. 113
——— H. P. 117, 129g
——— W. 81
Leacock, C. E. B. 51a
Leader, T. A. F. 42b
Lean, F. 35b
Leask, J. G. 80
Leathes, B. de M. 63b
Le Bailly, A. C. 47b
Leckie, N. H. 55
——— W. M. 42e
Lecky, J. G. 53
Le Cocq, H. 72
——— R. 63h
Lee, C. G. T. 66d
——— E. G. 62e
——— H. M. 51c
——— H. P. 51a
——— J. 62
——— T. 65c
Leeding, W. 65c
Leeke, R. 47f
Lees, W. M. 11
Leeson, R. 66d
Leet, G. K. 66h
——— W. K. 48, 116, 156
Lefroy, H. G. 53
Le Geyt, P. H. 14
——— W. B. 71
Legratt, E. O. 12
L'Estrange, *Hon.* C. E. V. 132e
——— *Hon.* F. 48f
Leggett, J. B. 40
LeGrand, F. G. 140
Le Grice, F. S. 48f
Leicester, W. F. 92
Leigh, H. P. P. 129c
——— R. 140
——— R. T. 37
Leigh-Hunt, S. 40
Leir-Carleton, R. L. 48
Leishman, J. T. 48
Leitch, J. 79
Lemarchand, C. S. 25
Le Marchant, A. M. Le M. 55
Le Messurier, A. 48f, 129b
Le Mesurier, C. B. 44, 97, 115
——— F. A. 44, 117
——— J. 9
——— T. A. 51a
Lemon, R. S. 48f
Le Mottée, O. F. 47f
Lempriere, A. R. 48
Lennard, *Sir* J. F., *Bt.* 63b
Lennox, C. E. 42j, 74
——— S. W. 18c
——— *Sir* W. O. 3, 103, 140, 150
Lenox-Conyngham, *Sir* W. F. 110
Lenton, C. 65c
Le Pelley, E. 56
Le Quesne, C. E. 63b
——— C. F. N. 51a
——— C. R. 59
——— F. S. 157
——— G. 66d
——— G. R. 9
Lermitte, H. J. 63b
Leslie, A. M. 63b
——— A. T. 51a
——— C. H. 131
——— C. R. 63
——— G. 66d
——— G. 8
Lester, J. F. 37
——— W. C. 37
L'Estrange, E. 37
——— P. W. 44, 97, 140
Lethbridge, A. S. 125
——— C. W. 20
Letts, A. B. 66d
Leven, J. 41
Lever, R. C. 80
Levett, E. 66d
Lewer, A. 77d
Lewer, R. 75b
——— R. C. 80
Lewes, H. A. 41
——— J. 140
——— J. M. D. 42b
——— P. 62
——— W. L. 66b
Lewin, H. F. C. 5
——— T. H. 42b
Lewis, C. A. 1, 140
——— C. B. 66e
——— D. F. 140
——— E. J. G. 42b
——— H. 23
——— H. 65, 97
——— J. R. M. 79
Ley, E. G. 80
——— F. 32
Liardet, A. B. 89
——— C. A. 40
Lickfold, *Miss* E. M. 129i
Liddell, R. S. 140
Lidderdale, J. 41
Lidwill, G. 66d
Liebenrood, G. E. 62
Ligertwood, T. 80, 141
Lillicrap, J. W. A. E. 89
Lillie, G. A. H. 42j
Lilly, A. C. 37
Lindesay, H. R. P. 53
Lindoe, F. E. 53
Lindsay, A. J. 55
——— H. E. M. 63b
——— J. G. 48f
——— R. 79
——— W. B. 62
——— W. J. 51a
Lindsell, C. F. 141
——— J. B. 51a
Linwood, N. 65c
Liston, J. 40
Litchfield, E. 74
——— F. F. 42b
Lithgow, S. A. 75b, 115, 129e
Little, A. B. 11
——— H. A. 120
——— J. A. 13
——— J. C. 53
Liversay, B. A. 51a
——— W. 44
Lloyd, A. C. 51a
Lloyd, A. 59
——— E. 42b
——— E. F. S. 44
——— E. H. 75e
——— E. M. 51a
——— F. E. 62
——— F. T. 115
——— G. C. 42a
——— G. E. 119e, 141
——— J. H. 42b
——— O. E. P. 157
——— R. B. 47f
——— R. M. 40
——— T. F. 9
——— W. C. 51a
——— W. N. 15
Lloyd D'ckin, J. 51a
Llwellyn, W. R. 41
Loch, *Miss* C. G. 129i
——— *Rt. Hon.* H. B. *Lord* 42j, 107, 128
Lock, H. 48
Locke, W. H. N. 53
Lockhart, D. B. 48
——— G. A. 17, 110
——— W. F. 48f
——— *Sir* W. S. A. 119, 125
Lockwood, H. B. 42j
Lockyer, E. S. B. 48f
Locock, H. 44, 117d
Loder, F. C. J. 64
Lodge, F. 53
——— W. R. 42j
Lofthouse, R. C. 76
Lofts, W. 65c

Digitized by Google

Logan, A. 48*f*
——— C. A. 16
——— J. 51*e*
——— Q. McK. 51*a*
——— W. B. 53
Logie, J. 63*b*
Lombard, G. C. S. 66*d*
Londonderry, *Most Hon.* C. S. *Marq. of* 104
Long, A. 75*c*
——— C. W. 53
——— R. L. 74
——— W. H. 66*b*
Longbourne, W. F. 74
Longden, J. E. 74
Longfield, A. H. 53
——— F. 48*i*
Longhurst, A. E. T. 80
——— B. 72
Longman, G. 83
Longmore, A. A. 66*b*
——— C. 83
——— C. M. 41
Longstaffe, W. 66*d*
Lonsdale, H. 65
——— W. 55
Loraine, F. E. B. 53
Lord, C. O. 41
——— W. J. 42*j*
Lorne, *H.R.H. The Princess* Louise *Marchioness of* 120*i*
Lothian, *Rt. Hon.* S. H., *Marquis of* 105
Loudon, J. 11
Lough, *Rev.* W. J. 86
Lougheed, J. W. 80
Louis, W. 51*a*
Louise, *Sister* 120*i*
Lousada, F. P. 141
Loveridge, C. G. 51*a*
Lovett, B. 9, 116, 123
——— H. R. 55
——— H. W. 141
——— J. B. 17, 141
Low, A. 2, 111, 141
——— E. L. 80
——— H. J. R. 42*j*
——— J. A. 15*c*
——— J. M. 51*a*
——— R. B. 120*h*
——— *Sir* R. C. 121
Lowing, W. H. 66*b*
Lowis, N. 42*b*
——— R. F. 48*f*
Lowndes, C. W. S. 51*a*
——— J. H. 141
——— T. 37
Lowrey, H. 20
Lowrie, J. C. 66*b*
Lowry, A. 66*d*
——— A. G. 59, 141
——— H. M. 17
——— R. W. 6, 112, 141
Lowsley, B. 51*a*
Lowther, W. G. 51*a*
——— W. H. 42*e*
Loyd, F. K. 63*b*
Luard, C. E. 48
——— C. H. 48*f*
——— F. P. 37
Luby, M. B. 53
Lucas, A. W. 48*i*
——— H. 66*d*
——— H. F. E. 53
Luck, G. 95, 114
Lucy, F. H. 63*b*
Ludlow, E. S. 120*a*
Lugard, *Rt. Hon. Sir* E. I. 107
——— E. J. 120*g*, 141
——— F. J. D. 117*d*, 120*f*
——— H. I. 13
Luke, H. F. 74
Lukin, F. W. 75
——— W. W. A. 23, 141
Lumley, *Mrs.* M. J. W. 129*i*
Lumsden, *Sir* H. B. 54, 118, 123
——— H. W 29
——— *Sir* P. S. 119, 123
Lundy, F. W. 68
Lushington, A. J. 55
——— E. E. 48*f*
Lyall, *Sir* A. C. 118, 129*a*
——— H. 55
——— *Sir* J. B. 125, 129*d*
Lydiard, W. 42*e*
Lyle, H. T. 129*f*
Lynas, J. 68
Lynch, J. de B. 14
——— W. 65*c*
Lynden-Bell, T. L. 9
Lynes, S. P. 44
Lyon, J. B. 129*e*
Lyon-Campbell, C. A. 48*f*
Lyon-Fremantle, *Sir* A. J. 94, 115, 129, 141
Lyons, E. 44
——— T. 94
——— T. C. 3, 113
Lyons-Montgomery, C. 11
Lys, A. M. 40
Lysons, *Sir* D. 2, 106, 141
——— H. 157
Lyster, A. O'N. 65
——— H. H. 10, 118, 153
Lyte, A. 23
Lyttelton, *Hon.* N. G. 141
Lyttelton-Annesley, A. L. 94

M.

McAlpine, G. M. 53
McArthur, C. 66*d*
——— J. 66*b*
McAuliffe, J. 66*b*
McCabe, J. 65*c*
McCaffery, J. 63*b*
——— J. 65*c*
M'Callum, C. C. 10
——— G. K. 53
McCallum, H. E. 129
M'Callum, J. L. 29
McCalmont, H. 115, 141
McConlis, W. 72
M'Cann, J. 65*c*
M'Carthy, *Rev.* A. 86
McCarthy, E. 79
M'Carthy, H. H. 90
——— J. J. 80, 141
McCartie, J. 42*j*
M'Cartney, D. 65
McCaskill, J. C. 42*h*
——— W. H. 75
McCausland, A. K. 51*a*
——— M. F. H. 48*f*
——— M. L. 48*i*
——— W. H. 9
——— W. H., *Col.* 18, 141
——— W. H., *Lt.-Col.* 42*b*
McChesne, W. H. 31
McClellan, G. E. 55
McClenahan, S. 63*c*
M'Cleverty, W. A. 1
McClintock, B. 62
——— L. A. 55
——— W. 48*f*
M'Crea, R. B. 28
McCreeny, N. 141
McCudden, L. A. T. 42*b*
McCullagh, J. R. 42*j*
McCulloch, A. N. 65
McDonald, D. D. C. McC. 55
M'Donald, D. D. McC. 81
McDonell, R. 42*e*
McDonnell, *Hon.* S. K. 117*d*
M'Dougall, C. A. 42*b*
——— W. C. 41
McDowell, E. G. 75*b*, 115, 141
McEachern, A. 126
M'Ewen, J. H. 62
——— R. B. 53
McFall, C. H. C. 65
——— D. C. 81
M'Farlan, J. W. 66*b*
McFarland, F. E. 80
McFarlane, A. 72
McGachen, A. H. H. 74
Mc Garry, C. 60
M'Garty, J. 66*b*
McGee, H. 65
McGhee, R. J. 86
M'Ghee, *Rev.* R. L. 86
McGoun, A. 37
M'Goun, J. T. 42*b*
McGoverne, R. W. 86
M'Grath, E. 76, 141
McGrigor, C. R. R. 141
——— D. J. 12
M'Grigor, W. T. 37
McHinch, A. 129*c*
McIlroy, W. 66*d*
McIlwraith, *Sir* T. 137
McInnis. E. B. 53, 129
McInroy, C. 14
——— J. 19*l*
McIntyre, D. 75*f*
McIver Campbell, A. 41
McKean, A. C. 129
McKechnie, J. A. R. 53
McKenna, J. 65*c*
M'Kenzie, A. 37
——— A. W. 74
McKeon, G. 43*j*
McKerlie, *Sir* J. G. 111
McKiernan, H. 65*c*
M'Kown, W. 65
McKown, W. 66*d*
McLachlan, A. 63*b*
M'Laren, P. 53
McLaughlin, E. 48
McLennan, P. 65*c*
McLeod, D. J. S. 129*c*
——— H. 11 94
——— *Sir* J. C. 6, 109, 141
M'Leod, N. 65
McLeod, W. K. 7
——— W. T. 51*a*
M'Loughlin, J. 30
McLoughlin, J. 63*c*
M'Mahon, A. R. 37
McMahon, A. H. 129*d*
——— C. A. 10
——— C. J. 12
——— F. Y. 141
McMullin, J. 14
——— J. R. 11
M'Munn, J. A. 80
McNair, E. J. 15*a*
——— H. A. 15*c*
——— J. F. A. 29, 126
M'Nalty, G. W. 75*b*, 141
McNeile, C. 42*b*
——— J. M. 48*f*
McNeill, D. 14
——— D. A. 42*j*
——— *Sir* J. C. 8, 106, 126, 141, 154
M'Niell, C. W. 57
M'Queen, *Sir* J. W. 119
McRae, A. R. T. 42*e*
——— J. G. 60
McSheehy, E. L. 80
McSwiney, E. F. H. 129*f*
McTavish, A. C. 81
McVeigh, W. E. 65*c*
McVittie, C. E. 103
McWharrie, R. 77
McWhinnie, W. J. 141
MacGwire, E. T. St. L. 8
Maberly, E. 34, 96, 110
——— J. C. 51*a*
MacAdam, J. S. 75*b*
MacAndrew, I. F. 12, 129
Macartney, A. S. 66*b*
——— J. W. M. 55
——— M. J. 53
Macaulay, C. E. 41
——— H. J. 75
Macauley, G. W. 42*b*
Macbean, G. S. 11, 119
MacBean, A. 63*b*
Macbeth, H. M. 75*a*
——— J. 77
MacCall, G. 42*g*
——— H. B. 117
MacDonald, *Sir* C. M. 55, 129, 141
——— H. A. 29*g*, 141
Macdonald, A. McI. 6, 141
——— D. 13
——— G. E. R 42*j*
——— G. F. 17
——— J., *Maj. Gen.* 37
——— J. A. M. 10, 119
——— J. C. 37
——— *Rt. Hon.* J. H. A. 117*b*
——— J. R. L. 141
——— R. P. 120*g*
Macdonell, J. I. 8
MacDonnell, A. R. 48
——— A. P. 125
——— B. 83*b*
——— R. D. 42*b*
Macdonnell, *Sir* A. J. 125
——— W. 75, 117*c*
Macdougall, A. 42*g*
——— *Rev.* H. 86
——— J. 40
MacDowall, C. J. F. 99
Macfadin, F. H. 81
MacFarlan, D. 95, 16
MacGeorge, W. H. 51*a*
MacGregor, A. D. 53
——— H. G. 116, 141
——— M. J. R. 9
Macgregor, C. R. 129*g*
——— C. G. 53
——— R. F. H. 59
MacGw're, E. T. St L. 9
Machell, E. J. 62
——— F. W. 141
Mackray, *Most Rev* R. (*Bishop of Rupert's Land*) 127
Macintosh, A. 32
Macintyre, D. 7, 155
——— J. M'R. 7, 141
Macivor, J. 120*d*
Mackay, A. L. H. 63*b*
——— J. 80
——— *Miss* L. J. 129*e*
——— S. H. 62
Mackenzie, A. K. J. C. 42*e*
——— A. R. D. 15*a*, 119
——— C. 37
——— G. 40
——— H. 41
——— J. 51*e*
——— J. 75*a*
——— J. M. 42*b*
——— J. S. F. 40
——— K. J. 63*b*
——— K. J. L. 120*d*
——— R. 44, 141
——— R. 42*g*
——— R. S. M. 54
——— S. K. 55
——— T. 55
——— W. H. 42*j*
——— W. O. 77
Mackie, D. 81
——— W. 65*c*
Mackinlay, G. 55

Digitized by Google

MacKinnon, G. H. 1, 110
Mackinnon, C. 81
——— D. R. 77, 142
——— D. W. 51a
——— H. W. A. 139c
——— L. D. 51a
——— W. 65c
——— *Sir* W. A. 75a, 96, 109, 142
——— W. C. 48f
Mackintosh, W. J. 54
Macklin, G. R. W. 55
Mackworth, *Sir* A. W., *Bt.* 142
Maclachlan, D. 62
Maclaverty, A. T. 48f
Maclean, A. 81
——— A. H. 51b
——— C. S. 15, 119, 139c
——— H. H. 80
——— H. J. 48, 96
——— P. 24
——— W. C. 117a
Macleane, T. 62
Maclear, H. W. 55
Maclennan, H. L. 66i
Macleod, C. D. 15e
——— H. 65, 97
——— J. J. 129d
——— N. 63b
Macmullen, F. W. 42e
MacMunn, G. F. 129h
Macnaghten, A. W. 15b
——— W. H. 42j
Macnamara, W. 76
Macnair, J. 42b
Macnamara, N. 83b, 142
Macneill, J. G. R. D. 119
Maconchy, E. W. S. K. 139g
Macpherson, D. H. 142
——— D. M. 142
——— J. F. 66d
——— R. D. 87
——— R. N. 75e
Macpherson of Cluny E. B. D. 48f, 97
Macqueen, A. 65
——— D. 79
MacRae, J. 63b
Mactaggart, *Rev.* J. 86
Macturk, W. D. 44h
Madden, C. D. 75b, 117a
——— G. C. 129h
——— J. M. 42e
——— W. C. F. 51b
Maggs, G. 83b
Magian, J. 42j
Magner, M. 155
Magniac, H. D. 42j
Magrath, B. H. W. 13
——— C. F. 55
——— J. R. 26
Maguire, C. 44
——— J. 65e
Maharaj Dhiraj *Sir* Partab Sing, Bahadur of Jodhpore 15a, 135
Maher, V. H. 62
Mahony, J. 74, 136
Maillard, G. J. 61
——— R. T. 48f
Main, J. 65c
Mainguy, F. B. 48
Mainwaring, R. Q. 12
——— R. R. 10
——— W. G. 11, 129a
Mairis, G. 142
Maister, G. 26
Maitland, E. 44, 116
——— *Hon.* G. T 42b
——— J. M. H. 96, 114, 142
——— P. R. 121
Majendie, *Sir* V. D. 43i, 113
Major, F. 86
Makins, *Mrs* M. A. 129i
Malcolm, E. D. 48f, 97, 114
——— *Sir* G. 10, 119
——— G. 17
——— J. V. T. 80
Malcolm, *Lord* J. W. 117d
Malcolmson, A. 59
——— J. 158
——— J. G. 42j
Malcolmson, J. H. P. 87, 118
Malcomson, A. 52
Malden, R. V. 13
Malet, A. G. W. 62
——— G. E. W. 63
——— H. E. 48f
Mallaby, R. 10
Malleson, G. B. 40, 122
Mallius, W. 51b
Mallock, G. A. 42j
——— H. A. 13
——— T. J. R. 54
Malmesbury, E. J., *Earl of* 54
Malone, A. 32
Maloney, W. 66c
Maltby, E. P. 42k
——— J. M. 51b
Malthus, S. 48i, 114
Man, H. 10
——— J. A. 142
Mance, *Sir* H. C. 129b
Mancor, A. 66d
Mander, A. T. 48f
Manderson, G. R. 48, 114
——— T. C. 48f
Mangles, C. 48, 115
Manifold, M. F. 77
Manley, W. G. N. 77, 117, 143, 154
Mann, J. R. 127
Manners, *Lord* E. W. J. 63b
——— R. A. 44, 142
Manning, R. B. 62
Manningham-Buller, E. M. 8
Mannock, F. A. S. 59
Mansel, A. 129g
——— E. D. 55
——— E. G. 63b
——— J. D. 51b
——— R. H. 63b
——— W. L. 51b
Mansel-Pleydell, E. M. 51
Mansergh, A. H. W. 62
——— J. C. 66h
Mansfield, *Sir* C. E. 128
Manson, A. R. 13
Mantell, A. M. 142
Manton, H. R. 142
Maples, H. 63b
March, G. E. 70
Marett, P. D 26
Maria Benedetta, *Sister* 129i
Maria Camilla, *Sister* 129i
Maria Carmela, *Sister* 129i
Maria Celestina, *Sister* 129i
Maria Ludovica, *Sister* 129i
Maria Pia, *Sister* 129i
Marindin, F. A. 128
Markey, E. C. 116
Markham, E. 142
Marling, P. S. 157
Marriott, R. A. 33a, 129e, 142
Marryat, E. L. 54
——— H. C. 51b
Marsack, A. B. 11
Marsden, W. 54
Marsh, E. H. 62
——— E. N. 41
——— G. S. 25
——— H. C. 41, 142
——— J. T. 48f
——— W. D. 45
Marshall, F. 7, 126, 142
——— F. F. 83
——— G. F. L. 129d
——— H. 48f
——— H. S. 15b
——— J. 65
——— L. 51c
——— R. G. S. 48f
——— T. H. 117d
——— W. 42b
——— W. T. 157
Marshall, W. B. 26
Marsham, H. S. 55
Marsland, W. E. 43
Marston, E. C. 87
——— J. A. 75e, 116, 143
Marter, R. J. C. 48, 95
Martelli, T. C. 48f
Martin, A. 42h
——— A. 65e
——— C. 15a, 118
——— C. N. 48, 146
——— D. W. 50
——— E. C. 54
——— G. B. N. 116, 142
——— G. M. 42h
——— H. R. 48i
——— J. H. 65, 159
——— J. J. 59
——— J. P. 87
——— R. C. 51c
——— *Sir* R. E. R. 48f, 129
——— W. G. 48
——— W. J. 142
Martyr, C. G. 87
——— J. S. 87
Marvin, W. 74
Mason, C. C. 87
——— E. S. 65e
——— F. J. M. 42h
——— J. A. 65
——— W. H. 41
Massy, G. E. 59
——— W. G. D. 96, 115, 142
——— W. J. 48f
Massy-Westropp, J. 63b
Masters, G. 66b
——— W. 83
——— W. G. R. 35a
Masterson, J. 87
Matchett, A. F. 63
Matheson, *Sir* D. 110
——— R. 65c
Mathew, G. F. 129b
Mathew-Lannowe, B. H. 48
Mathias, F. H. 41
——— H. H. 117
——— H. V. 13
——— V. D. 32
——— V. L. 42b
Matthews, C. J. 48f
——— C. R. 14
——— H. M. 51b
——— R. L. 51b
——— W. 65, 97
Maud, J. P. 42j
Maude, A. M. 51b
——— E. 48i
——— F. C. 110, 151
——— *Sir* F. F. 5, 109, 142, 150
——— R. H. 54
Maule, G. E. 51e
——— H. 75
——— H. B. 48
Maunsell, A. M. 15
——— F. R. 10, 118
——— G. W. 142
——— L. A de V. 63b
——— T. 117
——— T. 43, 95, 118, 149
——— W. S. 51c
Maurice, A. C. 48i
——— J. F. 116, 143
Mawbey, H. W. 33
Mawe, T. G. 66d
Maxwell, G. S. 66b
——— H. St. P. 125
——— J. G. 129e, 142
——— P. 37
——— R. J. 51c
——— W. 66b
——— J. 131
Maycock, J. G. 48i, 142
Maydwell, R. L. W. M. 59
Mayes, W. B. 65
Mayhew, C. G. A. 54
Maynard, C. W. 15a
——— C. W. 66d
——— *Rev.* T. R. 86
Mayne, C. H. H. 55
Mayne, J. E. 37
——— J. T. B. 59
——— M. 42c
——— T. 62
Mayo, J. 65
——— W. R. 70
Mead, *Rev.* G. 86
——— J. A. R. 26
——— H. R. 48f
——— R. 71
Meade, J. M. De C. 142
——— *Hon. Sir* R. H. 127
——— R. W. 81
Meaden, J. 54
Meadows, R. W. 75b
Meane, J. 77
Meares, H. J. 74
Mears, A. 92
Meiklejohn, J. F. 84
——— W. H. 121, 128, 142
Mein, F. C. 55
——— G. 48, 96
——— J. D. 54
Melgund, G. J., *Viset.* 142
Mellersh, G. B. 26
Mellish, G. W. 66
Mellise, C. J. 10
——— H. 125, 142
Mellor, J. 65
Melvill, H. 15a
Melville, B. H. 48f
——— J. S. 42j
Menars, H. 42h
Mence, M. 84
Menteth, J. F. S. 54
Menzies, C. F. 83
——— E. 77
——— R. C. 18
——— J. J. B. 55
——— O. 14
Mercer, T. W. 87
Meredith, G. V. 54
——— R. 74
——— T. B. 62
Meredith-Harnett, E. 43a
Merewether, G. L. C. 48f
Merrick, B. B. 32
Merrill, J. 65e
Merriman, C. J. 3, 94, 123
——— E. G. 129h
——— W. 48f, 129c
Metcalfe, B. H. 84
Methuen, P. S. *Lord* 114, 127, 142
Meurant, E. 48f, 97
Mew, A. P. 42j
Meyer, A. 45
Meynell, J. J. 55
Meyrick, A. W. H. 7, 142
——— H. 51b
——— J. J. 84, 115
Michael, J. 12, 132
Michel, J. H. C. 62
Michell, T. B. 41
Micklem, E. 43a
Micklethwaite, G. N. 66d
Middlecoat, F. 40
Middlemore, R. F. 19
Middleton, A. T. 55
——— *Sir* F. D. 8, 114, 137
——— W. 42e
Mignon, F. P. 37
——— G. S. 37
——— M. J. J. 41
Miles, F. N. 41
——— J. 11
——— P. W. 51
——— S. B. 15
Millar, W. 81
Miller, D. 62
——— E. W. C. H. 40
——— G. M. 43a, 113
——— G. T. 66b
——— H. 56
——— J., *Hon. S.C.* 37
——— J., *Maj., Gen.* 43a, 95
——— J. 66

Digitized by Google

Miller, J. J. C. 51e
—— O. B. 81, 145
—— P. J. 65e
—— T. 68
—— W. T. 33
Milles, *Hon.* L. A. 63b
—— T. 17
Millett, M. 15b
Milligan, C. 142
—— W. J. L. 59
Mills, R. J. 70, 116, 142
—— J. 66
—— W. S. 51b
—— W. T. 41
Milman, E. S. 29
—— *Sir* F. J., *Bt.* 66d
—— G. A. 48i, 142
—— G. B. 7, 118
—— G. H. L. 24, 142
Milne, A. 129d
—— B. A. 33
—— D. 66h
—— J. 69
—— R. 42f
—— R. L. 129e
Milner, E. C. 51b
Minchin, C. C. 12
Minter, J. S. 63b
Minto, J. C. 18, 80
Mitchel, W. C. 41
Mitchell, *Sir* C. B. H. 33, 129
—— E. 48f
—— G. 42f
—— H. 42h
—— H. H. 75
—— H. L. 48f
—— H. N. 69
—— J. H. 66
Mitford, B. B. 142
—— H. R. 66d
—— R. C. W. 37
Moberly, A. 63
—— A. S. 24
—— C. W. 14
—— F. J. 24
—— F. J. 129h
Mocatta, D. 37
Mockler, R. 41a, 96
Moffatt, J. E. 77
Molesworth, A. O. 54
—— R. 66d
—— St. A. 48f
—— *Rev.* T. 86
Mollan, W. C. 110
Möller, J. O. C. 51b
Molony, C. M. 70
—— C. S. 63b
Molyneux, W. C. F. 51e, 142
Monck, *Hon.* R. 6
Monckton, P. E. 51b
—— W. P. 51b
Moncrieff, *Sir* A. 119
—— *Sir* C. C. S. 51e, 123, 128, 142
Money, A. C. 17
—— E. C. K. 63b
—— G. L. C. 129e, 142
—— R. C. 37
—— R. E. K. 40
—— R. F. K. 55
—— W. M. 56
Money-Kyrle, A. W. W 55
Monro, D. 42c
Montagu, A. W. 11
—— H. W. 4, 111, 142
—— P. 63b
Montague, F. 48i
—— W. E. 48a, 114
Montagu-Stuart-Wortley, E. J. 128, 142
Montanaro, A. 71
Montefiore, E. 54
Montenaro, A. 1
Montgomerie, A. W. J. 43d
Montgomery, G. 29
—— G. S. 18, 122
—— H. P. 48a
—— J. G. H. G. 51b
—— R. E. 33b
Montgomery-Campbell, A. 143
Montgomery Moore, A. G. 94
Montrose, D. B. M. R., *Duke of* 105
Montrose, G. S. 123
Moody, J. M. 33
Moore, A. T. 14, 120, 153
—— C. A. 9
—— C. F. 41
—— C. T. J. 117c
—— E. H. 32
—— F. 48f
—— F. W. 75e
—— G. M. J. 54, 120d
—— G. T. C. 62
—— H. *Com.-Gen.* 68
—— H. 10, 118, 129a, 143
—— J., *Q.M.* 65
—— J. 6b
—— J. 42e
—— J. L. 57
—— M. J. 42h
—— R. A. 12
—— R. B. 37
—— R. F. 55
—— *Sir* W. J. 129b
—— T. 33b
Moore-Brabazon, J. A. H. 42b
Moore-Lane, M. 54
Moores, S. 54
Moorhead, G. A. 51
Moors, H. P. 70
Moorsom, C. J. 96
—— H. M. 43f
Morant, C. M. A. 42h
Mordaunt, J. S. 54
Morgan, A. B. 45, 115, 143
—— A. H. A. 129h
—— G. A., *Lt.-Col.* 143
—— H. 70
—— H. H. 33b
—— H. R. 37
—— H. R. L. 117
—— J. P. 48a
—— R. 30
—— W. E. L. 54
—— W. T. 51e
Moriarty, T. 81
Morice, D. 33
Morland, H. C. 55
—— J. 41
Morley, C. 43f
—— G. L. 51b
Morphew, A. 75d
Morrell, E. 51b
Morrice, J. G. S. 63b
Morris, A. 48f
—— A. H. 129g
—— C. A. 51b
—— C. C. 42e
—— C. H. 47c
—— *Sir* E. 68, 99, 104
—— G. S. 42e
—— G. T. 42b
—— J. G. 42c
—— J. J. 75
—— J. W. H. C. G. 33b
—— M. C. 48d
—— M. K. 75
—— R. F. 51b
—— U. L. 33b
—— W. G. 42e
—— W. G. 129
—— W. J. 42e
Morrison, C. 66
—— R. F. 59
—— R. J. 55
—— W. 75f
Morse, C. H. 42j
—— H. B. 74, 143
—— R. E. R. 143
Morshead, A. A. 51b
Mortimer, W. P. 59
Morton, A. 63
—— B. W. D. 11
—— G. de C. 117
—— H. 40
—— J. F. 48f
—— R. 26
—— W. E. 24
Moseley, R. S. 11
Mosley, J. E. P. 43b
Moss, W. A. 75d
Mosse, C. B. 80, 113
—— J. F. 74
Mossman, R. C. 83
Mostyn, *Hon.* M. 66h
—— *Hon.* S. 8, 113
Mottet, A. C. 42h
—— E. A. 41
—— de la Fontaine, H. E. 41
Mouat, *Sir* J. 78, 99, 109, 143. 151
Mould, F. 48a
—— T. R. 81
Moxon, T. 42j
Moysey, C. J. 97, 127
Much, W. T. 54
Muhammad Ali Beg Nawab, Afsar-i-Jang Bahadur 15a
Muhammad Aslam Khan, Sirdar, Bahadur 129c
Muhammud, Afzul Khan, *C.S.I.*, Khan Bahadur 123
Muhammad Ali Beg Nawab, Afsar-i-Jang Bahadur 15a
Muir, C. W. 129c
—— W. J. W. 40
Mulcaster, W. S. S. 37
Mullane, P. 156
Mullins, J. 77
—— J. 8
—— J. J. 63
—— W. 65
Mulloy, W. G. 51a
—— W. H. 45
Mulrenan, J. 75d
Munro, A. 59
—— A. A. 37
—— G. A. 14
—— G. M. 63b
—— G. M. G. 63b
—— J. 66a
—— W. 78, 99, 111, 143
—— W. 10
Murdoch, C. H. 66
Muriel, G. W. 51f
Murnane, E. 66h
Murphy, C. W. E. 53
—— E. W. 51b
—— F. J. 58
—— G. 66b
—— J. A. 63b
—— L. 63b
—— M. 63
—— T. 54
—— T. 155
—— T. J. 77
—— W. J. 63b
—— W. R. 129g
Murray, A., *Maj.-Gen.* 37, 45, 129f
—— A. 129f
—— A., *Lt.-Col.* 143
—— A. B. 62
—— A. M. 26
—— A. M. 157a
—— C. W. 51f, 143
—— D. 81
—— D. C. 51b
—— F. C. 62
—— F. J. G. 43f
—— H. 29
—— H. 51b
—— H. H. 48f
—— H. Y. 42c
—— J. 51e, 114
Murray, J., *C* 154
—— J. A. 48f
—— J. L. 11, 113
—— J. M. 48d
—— J. S. 75c
—— J. W. 67, 101
—— K. D. 45, 129e, 143
—— P., *Lt.-Col.* 54
—— P., *Capt.* 66
—— R. H. 117c, 143
—— R. W. 84
—— T. M. 66
—— W. S. 75b
Murray-Graham, H. S. 51b
Murtagh, T. 75d
Muschamp, W. H. 75a
Muskett, J. 74
Musprati-Williams, J. M. 43e
Mussenden, W. 9, 143
Muttlo, J. 66h
Myers, A. B. R. 75c, 150
—— G. L. 68
—— W. J. 143
Myles, J. P. 143
Mylne, W. C. R. 12

N.

Nadin, F. 66b
Nagle, R. 54
Nairne, C. E. 114, 148
Naish, W. N. 66e
Nally, J. 66
Nangle, W. 63
—— W. C. 70
Napier, *Hon.* G. C. 42h, 129a
—— R. F. L. 143
—— W. 152
—— W. C. E. 1, 143
—— of Magdala, R. W. *Lord* 42b
Napper, R. A. 37
Nash, E. 51b
—— G. S. 33
—— H. P. P. 41
—— W. A. 59
—— W. P. 55
Nason, F. J. 143
Nation, J. L. 11, 113
Naughton, M. 66b
Naylor, C. E. 41
—— H. T. 66
Neal, C. W. 65a
Neame, C. C. 65
Neary, S. 63
Needham, J. L. 33a
Neild, H. J. T. 37
Neill, G. F. E. S. 41
Nelson, T. M. 33b
—— W. F. 62
Nembhard, W. 37
Nepean, *Sir* E. C., *Kut.* 117b
—— H. A. T. 41
—— H. M. 41
—— H. M. 42b
Nettles, H. F. 65
Nevinson, J. B. L. 66e
Newall, D. J. F. 24
—— J. T. 92
—— M. C. 48i
Newbigging, R. G. 50
Newbolt, E. D. 48a
—— R. G. 54
Newdigate, H. R. L. 94, 113

Digitized by Google

Newdigate Newdegate, *Sir* E. 6, 109, 143
Newington, C. D. G. 42*j*
——— C. M. H. 55
Newland, W. H. 60
Newman, A. A. 55
——— E. P. 54
——— H. H. 56
——— J. 65
Newmarch, G. 9
——— *Sir* O. R. 87, 135
Newnham, F. G. 42*j*
Newnham-Davis, N. 51*b*
Newport, C. P. 15
Newsom, J. 86
Newsome, W. 54, 143
Newton, W. H. 51*b*
Nicholl, C. R. H. 9
——— S. P. T. 54
——— T. 13
Nichols, R. 60
Nicholls, R. 71
——— T. 42*h*
Nicholson, A. L. 18
Nicholson, E. 76*d*
——— E. H. 65*a*
——— J. S. 59
——— W. G. 117, 143
Nicolay, F. W. 42*b*
Nicoll, E. 71
——— H. 10
——— S. J. 89
Nicolls, J. E. T. 33
——— O. 74
Nicolson, C. A. 42*c*
——— M. H. 99
Nightingale, A. C. 45
——— C. W. 42*c*
——— *Miss* 129*i*
——— *Sir* H. D., *Bt.* 74
Nimmo, T. R. 13, 120
Nind, F. W. 54
Nisbet, R. P. 41, 129*b*
Nisbett, J. 37
Nixon, S. G. 63*b*
——— J. P. 37
Noake, M. 61
——— R. D. 51*b*
Noble, C. S. 41
——— E. J. W. 33*b*, 143
——— W. H. 44
Nolan, W. R. 51*c*
Norbury, C. T. N. 117*c*
Norcock, H. J. L. 33
Norcott, W. G. 51*b*
Norfolk, H., *Duke of* 104
Norie, E. M. 15
Norman, C. 51*b*
——— *Sir* F. B. 12, 118
——— *Miss* H. C. 129*b*
——— H. R. 7, 111
——— *Sir* H. W. 10, 119, 126, 128, 129*a*
——— W. 150
Norris, H. M. 42*f*
——— N. 75*c*
——— R. J. 129*h*
North, C. F. 24
——— D. 54, 1 76
——— N. 42*j*
——— R. A. P. 61*a*
——— W. 51*f*
Northcote, S. H. B. 33
Northey, S. 66*c*
Northumberland, A. G., *Duke of* 105
Norton, E. N. 37
——— R. 63*b*
——— T. P. 33
Norton-Taylor, D. 48*i*
Nott, J. H. 66*c*
Novarre, W. E. 41
Novell, R. 42*b*
Noyes, G. 42*f*
Nugent, A. 8
——— *Sir* C. B. P. N. H. 44, 106, 148
——— E. 65*e*
——— O. S. W. 129*h*
Nugent, J. V. 59
——— N. J. 56
——— R. A. 115, 143
Nunn, J. A. 129*g*, 129*h*
Nurse, C. B. 32
Nuthall, F. G. 24
——— H. J. 41
——— W. F. 13
Nuttall, *Sir* J. M. 87, 121

O.

Oakeley, *Sir* C. W. A. 42*j*
Oakes, C. J. T. 66*c*
——— G. 42*f*
——— G. H. 15
——— R. F. 25
——— W. H. 42*h*
Oates, C. C. 63*b*
Obbard, J. 42*h*
——— T. 37
O'Beirne, A. M. 56
O'Brien, A. V. 62
——— D. 51*b*
——— J. 66*c*
——— J. L. G. 54
——— *Sir* J. T. N. 128
——— T. R. P. 75*f*
——— T. M. 76*f*
O'Callaghan, E. 66*e*
——— *Rev.* F. 87
O'Callaghan-Westropp, G. 63*b*
O'Connell, E. 81
——— M. C. 56
——— P. P. L. 24
O'Connor, C. D. 68
——— J. M. 90
——— L. 48*a*, 96, 143, 150
——— M. N. 56
——— P. W. 33
——— V. 42
Oddie, H. H. 54
O'Donnell, M. 66, 97
——— H. 129*g*
——— J. 66
O'Dowd, J. C. 117*b*
O'Dowda, J. W. 14
O'Farrell, I. McD. 77*c*
O'Flaherty, *Rev.* J. 87
Ogilvie, A. J. 20
——— F. D. 41
——— W. F. 42*j*
Ogilvy, J. 78
——— W. L. K. 45, 116, 143
Ogle, F. A. 116, 143
O'Grady Haly, R. H. 117*a*, 129*f*
O'Hara, R. 54
O'Kelly, de P. de P. 74
Oldershaw, C. E. 44, 96, 118, 143
Oldfield, E. J. 18
——— H. T. 37
——— J. 42*j*
——— R. 9
Oldham, A. 42*h*
——— C. S. D. O. 63*b*
——— F. G. 48*g*
——— G. W. 54
——— H. H. 48*i*
O'Leary, E. F. 77
——— P. 65
Oliphant, G. A. 33
——— W. S. 24
Oliver, G. A. A. 33
——— J. R. 42*a*, 128
——— W. 66
——— W. S. 77
Olivey, *Sir* W. R. 75, 100, 111, 143
Ollivant, A. 15
Olpherts, R. P. 72
——— *Sir* W. 10, 107, 151
O'Malley, F. W. 59
Ommanney, E. L. 14, 24, 124
——— E. P. 41
——— M. W. 48*g*
O'Neill, J. 66
——— J. J. S. 48*a*
——— W. 86
O'Nial, J. 75*c*, 99, 114
Orchard, A. F. 41
——— M. A. D. 13
Ord, St. J. St. G. 56
Ormond, W. C. 62
Ormonde, J. E. W. T. 105
Ormsby, J. B. 45
Orr, J. W. 13
Osborn, D. H. 42*c*
——— G. T. 44*i*
——— W. 13
——— W. 51*b*
Osborne, J. 157
O'Shaughnessy, W. C. 48*a*
——— W. F. 51*b*
Osmer, J. J. 59
O'Sullivan, G. L. 54
Ottley, G. W. 67
——— J. W. 129*c*
Otway, R. C. 63
Ouchterlony, T. H. 54
Ouseley, R., *Col.* 41
Owen, A. A. 51*c*
——— A. W. 42*b*
——— C. A. 42*h*
——— C. H. 44, 143
——— C. L. 90
——— C. W. 129, 129*b*
——— E. H. M. 31
——— E. R. 129*h*, 143
——— F. H. E. 33
——— J. 66*f*
——— O. 75*f*
——— R. E. 74
——— S. R. J. 42*h*
Owens, E. F. 51*b*
——— J. 150
Owles, A. J. 84
Oxley, C. R. 42*h*

P.

Packman, F. W. V. 74
Paddon, H. W. L. 60
Pagan, G. A. 63*b*
Page, F. W. 68
——— G. H. 8
——— N. 33*b*
——— S. F. 42*j*
Paget, W. H. 33
Pain, A. H. 56
——— G. W. H. 144
Pakenham, C. 66*c*
——— E. T. 63*b*
——— T. H. 5, 144
Palatiano, G. [81
Palin, C. T. 10
Palmer, A. H. 65
——— *Sir* A. H. 126
——— *Sir* A. P. 98, 121
——— C. H. 41
——— F. 44*i*
——— G. H. 51*b*
——— R. H. 4*i*
——— *Sir* R. W. H., *Bt.* 7
——— W. 74
——— W. C. 93
——— W. H. G. 11
Palmes, B. 56
Papillon, A. F. W. 29
——— D. 54
Pardoe, T. F. 60
Parke, *Sir* W. 4, 107, 144
Parker, C. W. 66*c*
——— G. H. 48*g*, 114
——— H. 68
——— H. R. 42*j*
——— H. W. 48*g*
——— J. W. R. 56
——— R. J. H. 48*g*
——— W. H. 60
Parker-Jervis, C. E. 51*b*
Parkes, H. 65*c*
Parkinson, C. F. 48*a*
——— R. C. 81
Parkyn, G. J. 51*b*
Parnell, *Hon.* A. 49
——— *Hon.* H. 114
Parr, H. H. 117, 127, 144
——— J. 75*f*
Parratt, E. L. 66*c*
Parrott, B. 28
Parry, F. W. B. 48*a*
——— G. S. 54
——— J. H. 33*b*
——— R. C. 54
Parry Okeden, U. E. P. 51*b*
Parsons, A. D. 47*f*
——— C. 48*a*
——— C. S. B. 144
——— J. E. B. 13
——— *Miss* L. 129*i*
——— R. 17
——— R. M. 48*a*
Partridge, C. E. 51*b*
——— S. B. 129*d*
Pascoe, R. J. 33*b*
Paske, E. H. 41
——— H. G. 49
——— W. 38
Pasley, G. J. 14
Patch, R. 121
Patchett, W. G. 51*b*
Paterson, A. 38
——— A. H. 38
——— A. J. 48*g*
——— F. 72
——— G. 54
——— G. J. 51*b*
——— W. 51*f*
Paton, G. 129*i*
——— G. R. 51*b*
——— J., *Mus.* 152
——— R. M. 42*a*
——— W. 42*j*
Patterson, L. O. 81
——— T. W. 129*c*
——— W. 21
Patton, H. C. 48*g*
Patton-Bethune, W. D. P. 1, 144
Paul, A. G. 42*j*
Paull, R. C. 51*b*
Pawson, J. 65*a*, 97
Paxton, G. 44*c*
——— J. 75*a*
——— L. 41
Payne, C. D. P. 41
——— C. H. 144
——— G. M. 41
——— R. L. 129*e*
Paynter, J. 112

Digitized by Google

Peacock, H. P. 15c
Peacocke, W. 123
Pearce, G. R. 63b
Peard, G. C. 63b
——— G. S. 65e
Pearse, A. E. 54
——— A. N. 48g
——— A. T. G. 48a, 144
——— C. J. 118.
——— G. G. 12, 114
Pearse-Hobbs, J. W. 54
Pearson, A. 29
——— A. C 83b
——— *Sir* C. K. 6, 113, 123
——— F. C. 56
——— G. F. 42
——— H. P. 45, 117
——— J., *Sergt.* (Ψ€) 153
——— J., *Priv.* (Ψ€) 153
——— J. R. 15b
——— P. A. M. 56
Pease, T. 71, 116
Peatfield, T. J. 80
Pechell, *Sir* G. S. B. 42j
Peck. W. E. 48g
Peckham, T. H. 56
Peckitt, R. W. 54
Pedder, C. D. 66e
——— D. C. 42c
Peel, A. 48d
——— W. 71
——— W. F. 144
Pelle, F. W. 8
Pelly, O. 47j
Pemberton, C. C. 41
——— R. C. B. 9, 125
——— W. L. 9, 114
——— W. W. 18
Pendery, J 63
Penfold, A. R. 65a
Pengelley, E. 86
Pengree, H. H. 144
Pennefather, E. G. 51f
——— N. 54
——— R. P. 54
Pennell, R. 54
Pennington, C. R. 120, 144
——— F. 75f
Penno, T. W. L. 56
——— W. L. 70
Penny, C. B. F. 48a
Pennycuick, J. 48g, 125
Penrice, C. W. 78
Penrose, *Sir* P. C. 3, 107
Penton, C. T. W. 48g
Pepper, G. N. 60
Perceval, J. M. 1, 110
Percival, L. 45a
——— P. 51e
Percivall, C. 84
Perkins, Æ. 113
——— C. G. 63
——— E. N. 38
——— H. C. 63b
——— J. 38
Perreau, M. C. 13
Persse, E. 42
Perry, C. S. 45
——— G. 75a
——— J. 65
——— L. F. 47g, 144
——— W. 80, 144
Perryn, G. E. 60
Pester, H. L. 42f
Peters, E. N. 47g
——— W. H. B. 48a
Peterson, F. 120b
——— F. H. 129b
Petrie, A. E. 68
Pett, G. T. 77
Peyton, F. 5, 115
——— H. A. 42j
——— W. J. 123
Phayre, R. 51b
——— *Sir* R. 10, 121
Phelips, H. P. P. 99
——— R. H. 38
Phelps, A. 15b
——— P. 51e
Phibbs, R. B. 62
Phillips, G. 45, 144
——— G. 46
——— J. 15
——— J. 33, 114, 144
——— J. G. 84
Phillimore, W. G. 56
Phillipps, H. 42
——— H. P. 48a
——— R. 56
Phillipps-Treby, P. W. 24
Phillips, A. M. 14
——— A. N. 42f
——— C. 29
——— E. 63a
——— E. A. 42j
——— F. 38
——— F. H. B. 63b
——— G. H. 78
——— J. 66
——— N. 87
——— S. 56
——— T. 9
——— W. E. 63b
Phillpotts, C. E. 42j
——— W. C. 45
Philpot, F. 75d
Phipps, R. W. 49
Pickance, W. J. 41
Picton-Turberville, J. 42
Pickworth, J. A. 65a
Pierce, J. H. S. 38
Piers, C. B. 66b
Pierson, E. 66
——— J. F. 51f
Pigott, A. W. 58
——— C. B. 129e, 144
——— E. C. P. 18
——— J. C. M. 56
——— R. G. F. 51b
Pigou, A. C. 94, 144
Pike, W. 75e
Pilkington, H. 51, 117d
——— J. E. M. 63b
Pilleau, H. 77
——— H. G. 48g
Pinching, H. H. 144
Pink, F. J. 129g
Pinkney, G. F. 63b
Pipon, P. G. 6, 113, 144
Pirie, J. 63g
Pirrie, G. 42j
Pitman, W. 66c, 90, 144
Pitt, H. D. 45
——— J. 73
——— W. L. 63
Pitts, T. 144
Pixley, A. D. 63b
Place, A. F. 10
Plant, W. C. 14
Platt, A. 75e
Playfair, A. L. 38
——— E. M. 12
——— F. L. 42
——— *Sir* R. L. 42e, 128
Pleydell-Bouverie, Campbell-Wyndham, P. A. 9
Plomer, A. G. 41
Plomley, F. 84
Plowden, C. H. 14
——— G. W. C. 15
Plumer, H. C. O. 144
Plummer, H. 54
Plunkett, G. T. 51b
Pochin, N. 56
Pocklington, E. B. 17
——— F. 48g, 144
Pocock, E. I. 63b
——— *Sir* G. F. C., *Bt.* 51e
Poë, W. H. 35b, 115
Poeson, F. G. 20
Polden, R. J. 129j
Pole, C. Van N. 51f
Pole-Carew, R. 116
Pollard, C. 7
Pollard, H. W. 54
Pollock, *Sir* F. R. 38, 122
——— J. G. 48g
Pollok, F. T. 42
Ponsford, *Rev.* W. 57
Poole, A. 42
——— A. J. 48g, 117
——— E. 38
Pope, A. 74
——— P. E. 48g
Porteous, C. A. 129d
Porter, C. B. 42b
——— H. R. 63b
——— J. 63b
——— J. F. 42f
——— J. H. 150
——— M. L. 54
Portland, *Most Noble* W. J. A. C. C., *Duke of* 129c
Portman, A. B. 41
Potter, D. M. 54
Pottinger, B. H. 6, 96
Poulton, H. B. A. 38
Pout, F. 75f
Powell, G. H. 75
——— H. G. A. 75
——— S. H. 66c
——— W. M. 66c
Power, E. H. 38
——— J. L. 62
——— *Sir* W. J. T. 106, 144
Powlett, P. W. 14, 125
Powley, R. 66a
Powys, H. L. 49
Poyser, R. 129b
Pratt, *Lord* C. R. 51b
——— H. 66b
——— H. H. 57
——— H. M. 14, 120
——— S. C. 51b, 157a
Prendergast, C. O'L. L. 38
——— *Sir* H. N. D. 10, 94, 107, 155
——— G. A. 14
——— J. S. 78, 144
——— M. M. 38
——— W. M. 62
Prescott, A. S. K. 75e
——— J. R. 63b
Presgrave, E. R. J. 129h
Preston, A. J. 56
——— C. H. 14
——— C. E. 66d
——— C. E. 66e
——— C. H. 63b
——— G. R. 63b
——— H. E. 51b
——— J. E. 129e
——— J. I. 43a
——— R. 48a, 96, 113, 144
Pretyman, G. T. 1 7a
Prevost, Le de T. 54
——— T. W. 18
Price, A. J 139
——— G. R. 56
——— J. H. 90
——— J. C. G. 39
——— J. L. 51b
——— R. A. 43h
——— T. 43c
——— T. C. 51f
Prichard, E. C 66e
Prideaux, W. F. 125
Prideaux-Brune, C. R. 51b
Prim C. H. 66h
Primrose, *Hon.* B. F. 117a
Pringle D. 84
——— G. 11
——— *Sir* N. W. D., *Bt.* 47g
Prinsep, A. H. 93, 121
Prior, H. H. 17
Pritchard, E. B. 38c
——— G. D. 6, 115
——— H. G. 15, 123
Pritchett, W. M. 33
Probyn, *Sir* D. M. 14, 118, 119, 122, 129i, 153
Proctor, F. W. 63c
Protheroe, E. S. 78
——— M. 120, 123
Puckle, H. G. 18
Pudney, T. 66e
Pughe, J. R. 38
Pullen, A. F. 144
Pulsford, C. H. 65
Pumfrett, G. 75
Purchas, J. R. P. 63c
Purvis, C. H. 51
——— H. M. G. 9
Pye, F. 66b
Pym, F. G. 113, 144
——— S. 48g
Pyne, E. E. 89
——— J. 74

Q.

Quarry, J. 54
Quill, A. S. 49
Quin, E. 42b
Quinton, J. W. 124
Quirk, J. O. 129e, 144
——— P. 63

R.

Radcliff F. W. 58
Radcliffe, G. T. 15a
——— R. P. 5
——— *Sir* W. P. 5, 107, 144
Radford, A. 51b
Raglan, G. FitzR. H., *Lord* 63c
Raikes, C. L. 38
——— E. 21
——— F. D. 129c
——— P. B. 49
——— R. N. 10
Railston, H. E. 51b
Rainbird, A. 54
Raines, *Sir* J. A. R. 4, 108, 144
Rainforth, T. 56
Rainsford, M. E. B. 117d
Rait, A. J. 60, 112
Raja Jai Chand, of Lambagraon, Kangra 15a
Raja Ram Singh 15a, 121
Ralph, C. 70
Ralston, W. H. 9, 115
Rammell, H. S. 38
Ramsay, F. F. 63a
——— G. D., *Esq.* 117b
——— J. A. 42j, 66e
——— *Hon.* R. A. 42h
——— R. A. D. 33
Ramsden, W. C. 42h
Rance, F. 21
Randall, A. 60
——— W. L. 42f
Randell, G. 42e
Randolph, C. F. 63c
——— C. W. 7
Rashleigh, *Sir* C. 117b
Rathborne, St. G. J. 56
Rattray, J. C. 7, 112
Raven, N. R. 71
Raverty, H. G. 42h
Rawes, W. W. 54
Rawlins, A. M. 9
——— J. 60
——— J. S. 38
——— S. W. 45
——— T. A. 20
Rawlinson, S. R. 42a, 139f
Rawnsley, T. J. 71
Rawstorne, E. C. 42j
Ray, S. K. 75b
Raymond, E. A. 74
——— H. P. 1

Digitized by Google

Raynes, E. V. 74
Raynsford, F. M. 42c
Read, C. C. 75f
—— P. 66e
Reade, A. L. 60
—— H. T. 75c, 115, 154
—— J. B. C. 75c, 100, 115
Ready, J. T. 18
Reay, *Rt. Hon.* D. J., *Lord* 129c
—— J. 38
Redman, W. 85
Redmond, J. P. 7, 111
Reed, C. J. 117c
Rees, W. C. 69
Reeves, A. 66
—— C. E. 51b
—— F. 54
—— G. J. 42c
—— H. S. E. 45 114, 144
—— J. 63
Reid, A. 31
—— A. T. 28
—— B. T. 28
—— *Sir* C 10, 119
—— C. E. 49
—— D. 21
—— G. D. 42a
—— H. A. 17
—— J. 38
—— J. H. S. 65a
—— R. 57
—— W. J. 66
Reilly, C. G. H. 84
Relf, E. 63
Remmington, F. A. 42c
Rendell, W. J. 81
Renier, J. 66f
Rennie, W. 21, 152
Renny, G. 66f
—— H. 138
—— H. 1
—— H. 24
Renton, D. 75d
—— W. G. 63c
Repton, H. T. H. 61
Revell, B. 42a
Revill, J. 66
Rew, T. D. 60
Reynolds, H. C. 48g
—— J. H. 156
—— T. 66
—— W. E. 66
Rhodes, E. 129c
—— F. W. 129g, 144
—— J. 66
Riach, W. A. 11
Riall, R. V. S. 56
—— W. A. 54
Rice, C. A. 63
—— H. C. P. 33
—— W. 98
—— W. R. 125
Rich, A. N. 14
—— F. H. 37
—— G. W. T. 5, 111
—— W. C. 33
Richards, C. F. 75d
—— F. C. D. 71
—— S. 10
—— S. L. 51b
—— W. H. 48g, 145
Richardson, A. 74
—— C. R. 18
—— E. R. S. 54
—— G. 153
—— G. L. R. 129d
—— H. J. R. St. G. 56
—— H. S. 63c
—— J. F. 88, 118
—— R. 74
—— R. W. 63
—— W. D. 117
—— W. S. 48a, 96, 114, 145
Richer, J. S. 63
Richmond, F. 60
—— G. M. 63
—— H. T. 56
—— J. A. 41
Richmond and Gordon, C. H. G. L. *Duke of* 63, 105
Rickards, A. W. L. 56
—— C. H. 56
—— E. J. 33
Ricketts, M. P. 41
Rickman, W. 7, 145
Rideout, A. K. 48a, 145
—— F. G. 15a
—— J. W. 12
Riddell, C. J. B. 24, 110
—— *Sir* R. S., *Bt.* 74
—— R. V. 42g
Ridgway, A. B. 74
Ridgeway, *Rt. Hon. Sir* J. W. 42f, 121, 124
—— R. K. 156
Ridout, J. B. 54
Ridsdale, W. H. E. 60
Rigg, H. A. 51b
Riley, C. H. 42j
—— H. W. D. 45g
Rimington, B. B. 49
Rind, A. T. S. A. 129
—— M. M'N. 49
Ripon, *The Most Hon.* G. F. S. *Marquis of* 105
Rippon, G. W. 75
Ritchie, J. 48a, 145
Ritherdon, A. 11
Rivers, F. J. 42
Rivett-Carnac, E. H. 145
—— J. H. 129a
Rizzo, E. 56
Robbins, A. G. J. 56
—— G. B. 56
Roberton, P. A. 42h
Roberts, A. E. S. 65a
—— A. J. 74
—— A. S. 42h
—— C. 51b
—— C. A. 42c
—— C. F. 12j
—— F. 33
—— F. 51b
—— *Rt. Hon.* F. S., *Lord* 107, 125, 129c, 152
—— G. R. 38
—— G. W. 66c
—— H. 56
—— H. B. 145
—— H. C. 92
—— H. B. 33b
—— J. 38
—— J. 66c
—— J. D. A. 63c
—— N. D'E. 54
—— N. H., *Lady* 129i
—— R. S. 41
—— T. W. 49
—— W. 7, 145b
—— W. E. 51b
Robertson, A. C. 81
—— D. 42f, 99
—— D. H 42f
—— G. 55
—— G. C. 13
—— G. D. 63a
—— *Sir* G. S. 125
—— H. M. 42g
—— J. 63d
—— J. 6
—— J. 129b
—— J. A. 56
—— J. H. C 7, 94
—— R. S. 38
—— W. 42
—— W. R. 129h
Robertson-Aikman, H. H. 63c
Robilliard, C. D. H. 33c
Robinson, A. B. 75d
Robinson, C. G. 145a
—— C. W. 116
—— E. 66d
—— F. 81
—— G. C. 15a
—— H. 51b
—— H. 70, 111
—— H. D. 33b
—— H. S. 41
—— J. 33c
—— J. 75b
—— J. C. 42g
—— J. E. 45
—— J. J. 60
—— M. 63c
—— O. C. 65
—— R. H. 66
—— R. R. 66d
—— R. S. 54
—— R. W. 42g
—— W. 66
—— W. 32
—— W. 86
—— W. C. 75a
—— W. C. 42j
—— W. G. W. 44, 96, 114, 145
Robison, H. G. 38
Robley, H. G. 42a
Roch, S. 77
Roche, E. 4
—— R. J. 66
Rochfort, H. W. 63
—— T. F. C. 42j
Rocke, J. H. 9, 96, 118, 145
Rodney, L. G. 33
Rodon, G. S. 57
Roe, E. A. H. 75d
—— E. M. 63
—— J. 42a
—— R. E. 57
—— S. B. 75b, 114
—— W. C. 77
Rogers, C. R. 145
—— E. 60
—— E. H. 36
—— *Rev.* E. J. 37
—— F. A. 129g
—— F. J. 18
—— G. W. 129g
—— G. W. N. 145
—— H. G. 60
—— H. T. 45
—— J. 145
—— J. E. V. 54
—— J. G. 129, 129e, 145
—— J. P. 63c
—— J. T. 54a
—— R. G. 12, 118, 145
—— S. O. 70
—— T. 66
Rogerson, W. 42g
Rolland, A. T. 15
Rollo, *Hon.* R. 2, 111, 145
Romilly, F. W. 129e, 145
Ronald-Taylor, *N.* 51b, 145
Rooke, C. K. C. 42g
—— H. D. 42g
—— W. 42a
Roome, F. 12, 119
Rorke, J. 66
Rose, G. 50
—— H. 11
—— H. J. 77
—— H. M. 129f
—— J. 42a
—— J. 56
—— T. 66c
—— W 33
Rosebery, *Rt. Hon.* A. P. P. *Earl of* 195 (1)
Ross, A. 66
—— A. A. 75
—— A. E. 51f
—— A. G. 99, 130
—— A. T. 63
Ross, *Sir* E. C., *Knt.* 14, 124
—— F. J. T. 33
—— G. 63
—— G. C. 33
—— J. 33c
—— J. 66
—— *Sir* J. 3, 109, 145
—— J. C. 51b, 123, 145
—— J. C. 75
—— J. J. 66
—— J. S. 42f
—— J. T. C. 129a
—— R. 129
—— T. 4
—— W. G. 51b
—— W. G. 75d
—— W. H. 13
—— W. W. 42f
Rosser, *Rev.* C. A. 87
—— R. H. 49
Ross of Bladensburg, J. 117d, 158
Rothe, G. W. C. 48g
Rotton, A. 32
Roupell, G. C. K. P. 63c
Routh, R. 66, 112
Routledge, H. H. 75
Rowan, M. J. 66
Rowcroft, G. C. 13
Rowe, V. F. 84
Rowland, T. 48g, 97, 114
—— W. H. 49
Rowlands, H. 3, 113, 145, 150
Rowlandson, G. 14
—— J. A. 42i
—— M. A. 145
—— W. 15a
Rowley, F. P. 42j
—— *Sir* G. C. E., *Bt.* 54
—— *Hon.* W. C. 56
—— R. H. R. 44
Roworth, C. E. W. 54a
Royle, J. R. E. I. 42j, 129b
Ruck, A. A. 54a
Ruck-Keene, J. E. 48a, 145
Ruddach, J. W. 63c
Ruddell, J. A. 48a, 145
Rudge, A. 30
—— J. 48g
—— S. 52
—— W. R. 54a
Rudyerd, R. B. 32c
Ruel, F. H. 33b, 145
Ruggles, J. 32c
Rumley, W. P. 33c
Rumsey, E. W. 54a
—— G. F. 63a
Rundall, F. H. 10, 123
—— F. M. 129g
Rundle, H. M. L. 129, 129f, 145
Russell, *Lord* A. G. 3, 113, 143
—— *Sir* B. C. 96, 106, 126, 145
—— B. H. 42j
—— C. 51b
—— C. J. 48g
—— *Sir* E. L. 18, 123
—— F. 75
—— F. S. 129
—— G. A. 48g
—— H. A. 71, 99, 113, 145
—— L. 48a
—— L. 42c
—— W. 42f
—— W. 66d
—— W. A. 33
—— W. C. 24
—— W. J. D. 75
Russia, *His Imperial Majesty*, Nicholas II., *Emperor of* 108
Ruth, G. 66
Rutherford, W. 63
Rutherfurd, T. W. 15
Rutland, *Rt. Hon.* J. J. R., *Duke of* 106, 108
Rutter, J. 56

Digitized by Google

Ruttledge, A. 51b
—— W. F. 75f
Ruxton, F. C. 45
Ryan, C. J. 48g
—— E. H. 20
—— M. 26
—— T. R. 9
—— V. 48a
Rybot, G. O. 20
Rycroft, W. 145
Ryder, H. C. 42j
Ryland, A. C. 68
Rynd, P. C. 13

S.

Sadleir, R. 48a
Sadleir-Jackson, N. H. 56
Safford, D. J. D. 45
Sainter, J. D. 31
St. Aubyn, E. P. 42i
St. Clair, T. S. 51b
St. George, E. 42
—— H. P. L'E. 51e
St. Hill, W. H. 56
St. John, E. B. 54a
—— F. C. 15
—— O. H. B. 75
—— St. A. 33b
St. John-Mildmay, C. B. 63c
St. Leger, H. H. 48g, 129e
St. Maur-Wynch, H. St. M. 13
St. Paul, C. H. 51e
Sale, M. T. 127
—— T. H. 42f
Sale-Hill, R. S. 15a, 119
Salisbury, *The Most Hon.* R. A. T. G., *Marquis of* 106
Salkeld, C. E. 41
Salmon, C. S. 42h
—— G. P. 42i
—— G. P. 66f
Salmond, F. MacK. 13
—— W. 117, 145
Salt, T. H. 20
Saltmarshe, A. 51f
Salusbury, P. O. 18, 111
Sampson, R. G. 75e
Samuells, W. L. 41
Samwell, F. 75, 42j
Sandeman, W. W. 63c
Sanders, G. B. 75f
Sanderson, A. 75d
—— H. S 129d
—— P. 15c
—— P. 48g
Sandes, H. T. 48g
Sandford, R. M. F. 48g
Sandham, G. B. 56
—— R. 48a
—— W. H. 48g
Sandilands, A. N. 15
—— E. N. 38
—— P. H. 48a
Sandwith, J. W. F. 42f
—— W. F. 38
Sandys, E. O. 51c
—— F. R. 63
Sanford, C. H. 74
—— E. A. 54c
—— G. E. L. S. 115, 124
Sankey, M. H. P. R. 63c
—— *Sir* R. H. 8, 95, 112, 113
Sant-Fournier, A. 56
Santi, C. H. 56
Sapte, H. L. 56
Sargeaunt, C. C. 41
—— R. A. 42
Sargood, *Sir* F. T. 128
Sartorius, E. H 117b, 145, 156
—— G. C. 100, 120, 145
—— R. W. 126, 155
Satchwell, T. A. G. 71
Satterthwaite, J. H. 50
Saunders, A. 51c
—— A. J. 63
—— E. A. 33
—— E. W. 48b
—— G. 78, 113
—— H. G. 14
—— H. M. 51f
—— H. W. C. 66f
—— M. C. 63
Saunders-Knox-Gore, W. B. 45
Savage, H. B. 33
—— H. J. 18
Savi, T. B. B. 51c
Savile, A. R. 51c
—— H. B. O. 63c
Sawrey, H. R. 66c
Sawyer, C. E. 51
—— M. J. 75
—— W. H. 56
Saxe-Coburg-Gotha, *H.R.H.* Alfred Ernest Albert, *Reigning Duke of, Duke of Edinburgh*) 102, 106, 122, 126, 129a
—— *H.R.H.* A. A. W. E. A., *The Hereditary Prince of* (*Prince* Alfred of Edinburgh) 103
Saxe-Weimar, *H.H. Prince* W. A. Edward *of* 3, 10b, 103, 108, 145
Saxton, C. C. 137a
—— G. H. 38
Sayer, J. R. S. 6, 111
—— W. L. 33c
Sayers, M. D. 71
Scaife, G. S. G. 129b
Scallon, R. I. 130f
Scanlan, FitzG. E. 75c
Scarlett, R. L. 56
Scarman, T. 66a
Schaw, H. 45, 117b
Schleswig-Holstein, *H.H. Prince* Christian V. A. L. E. A. *of* 103
—— *H.R.H. Prince* Frederic C. C. A. *of* 103
—— *H.R.H. The Princess* Christian *of* 129b
Schmid, A. 50
Schmidt, O. 45
Schneider, F. 11
—— *Sir* J. W. 14, 120
Schomberg, G. A. 1, 90, 109
—— H. St. G. 145
Schreiber, B. F. 48b, 116, 145
Schuyler, E. E. S. 63c
Scobell, H. J. 146
Sconce, J. 13
Scott, A. de C. 48b
—— B. 129c
—— C. E. S. 45, 97, 146
—— C. H. S. 42
—— D. 38
—— D. A. 129c
—— E. H. 42
—— E. L. 38
—— F. B. 127
—— *Sir* F. C. 109, 129, 146
—— G. J. 63c
—— J. 75
—— J. 117e
—— J. A. 51c
—— J. A. 75b
—— J. E. 81, 146
—— J. G. 65a
—— J. W. 33, 110, 146
—— L. K. 51c
—— *Rev.* M. R. 87
—— T. L. 33
—— W. C. 15
—— W. L. R. 60
—— W. W. H. 121
Scovell, E. J. 48b
Scudamore, C. P. 129f
Seacome, A. K. 54a
Seager, M. B 33c
Seagram, J. H. S. 54a
Seagrim, A. 42a
Seale, S. A. 65a
Sealy, H. H. 54a
Seaman, W. C. 78
Searle, A. T. 13
—— H. L. 57
—— W. R. 33
Seaton, W. J. 14
Seccombe, T. S. 54a
Seddon, H. C. 48g
Sedgwick, W. 51c
Sedley, F. 60
Segrave, G. O'N. 63c
Selby, H. 66c
—— *Miss* M. 129b
Selfe, S. G. F. 51c
Selig Kusel, *Baron* S. 145
Semple, A. 77
Serbutt, C. 66
Servante, C. E. 33c
Seton, B. O. 54a
—— M. C. 48g
—— *Sir* W. S., *Bt.* 5
Settle, H. H. 129g, 146
Sewell, H. 84
—— H. F. H. 15
—— J. D. W. 42e
Sewell-Gana, G. S. 68
Sexton, J. M. 15, 146
—— M. J. 50
Seymour, F. H. A. 48b
—— *Lord* W. F. E. 99, 146
—— W. H. 5, 110
Shackleton, W. 65e
Shadwell, J. F. 18
Shairp, F. M. 33
Shakerley, *Sir* C. W., *Bt.* 117a
—— G. J. 29
Shakespear, A. B. 146
—— C. M. 33
—— G. J. 66
—— J. 129d, 130g
Shanks, J. G. 89, 146
Shanly, W. J. 60
Sharp, C. F. 54a
—— J. R. 51c
—— W. E. 54a
—— W. G. 42c
Sharpe, C. F. 14
—— W. 81
Sharples, J. 65a
Shaw, A. A. 42i
—— C. E. M. 75d
—— C. R. 14
—— D. 11
—— E. W. 42
—— H. 48b, 96, 115, 155
—— H. 66i
—— J. H. 54a
—— R. L. 56
—— W. 60
—— W. E. 60
Shawe, D. 65
Shaw-Hellier, T. B. 48g
Shea, B. J. F. 48g
—— W. 65c
Shearman, F. 60
shearme, *F* 65a
Sheehan, T. V. 61
Shelley, T. M. 15a
Shelton, H. R. 42f
Shephard, C. S. 56, 130f
Shepherd, A. 42j
—— C. H. 129g
—— F. S. 87
—— F. S. 65
—— G. A. 60
—— G. A. 66e
—— T. V. 63
—— W. 51c
Sheppard, C. H. 42c
—— P. 48b
—— T. 46
Sheppee, F. F. 39
Sherer, J. F. 26
—— L. C. 145
Sherlock, E. T. 63
—— W. W. 60
Sherman, S. W. B. 33
Sherriff, J. P. 10
Sherston, C. D. 56
—— J. 129g
Shervinton, C. B. 68, 145
Sherwood, T. C. 86
Shewell, G. M. 33c
—— H. 33
Shiel, H. 56
Shinkwin, R. S 21
Shipley, W. D. 48b
Shipman, E. 87
Shippard, W. O. C. 56
Shirres, J. C. 129b
Shone, W. T. 117a, 129g
Shore, *Hon.* F. W. J. 51c
—— J. 65a
Short, N. 54a
Shortland, D. V. 48b
—— T. G. 87
Shortt, A. Y. 33
—— W. Y. H. 42
Shuldham, A. J. 21
Shute, *Sir* C. C. 4, 108, 146
Shuttleworth, A. J. 48b
Sibley, T. H. 33
Siborne, H. T. 45
Sibthorpe, A. W. 42j
—— L. H. 39
Sidebottom-Venner, L. 51f
Sidmouth, G. 66c
Sidney, H. M. 146
—— P. 33c
Sillem, J. 146
Sillery, C. J. C. 48b
Sim, C. A. 51f
—— E. C. 48b
—— J. 65a
Simeon, E. 39
Simmons, *Sir* J. L. A. 106, 128, 146
Simon, A. 66g
—— G. 81
Simonds, R. S. 39
Simons, E. 65e, 97
Simpson, A. W. 51c
—— *Sir* B. 129c
—— C. E. P. 54a
—— C. H. 42c
—— C. H. 51c
—— E. 65a
—— F. 81
—— G. B. 42
—— P. B. 60
—— R. 75
—— R. H. 75
—— R. J. B. 42
—— R. P. 54a
—— R. S. 42c
—— S. 48b
—— T. T. 48b, 117
—— W. H. R. 48b, 146
Sinclair, A. L. 129f
—— E. M. 75b
—— J. 75c
—— P. 26
Singleton, R. C. 51c
Sinkins, W. S. 54a
Sinnott, J. 152
Skene, J. G. 54a
Skill, H. H. 60
Skinner, E. G. 117, 146
—— F. St. D. 146
—— G. J. 129g
—— J. T. 117, 129e
—— R. 60
—— R. M. 42
Skipwith, G. T. 48b
Skirrow, A. G W. 63c
Skottowe, C. F. J. 42
Skoulding, J. B. W. 84
Skues, F. M. 77

Digitized by Google

Slack, J. 65a, 97, 146
Sladden, H. 65a, 97, 146
Slade, C. G. 46
—— F. G. 117, 145
—— H. D. 48b
—— J. R. 114
Sladen, J. 54a
—— J. R. 27
Slater, J. B. 42f
Slattery, M. 66
Slaughter, C. 33c
Sleavon, M. 153
Sly, W. 78
Smalley, E. 39
Smart, G. 15b
—— G. J. 9
Smee, W. H. T. 51c
Smith, A. 75a, 114
—— A. 157
—— A. C. 51c
—— A. J. D. 21
—— A. W. D. 33c
—— C. 119, 146
—— C. B. 66a
—— C. B. L. 30
—— C. H. 57
—— C. H., *Maj. Gen.* 27, 113
—— *Sir* C. H. 110, 129, 146
—— C. J., *Lt. Gen.* 71
—— C. J. 43h
—— C. J. 66
—— D. N. 65a
—— E. D. 48b
—— F. H. 39
—— F. J. 51f
—— F. J. W. 57
—— F. N. 39
—— *Sir* G. 129
—— G. O. 146
—— G. W. 48h
—— G. W. 75
—— H. 117d
—— H. F. 81, 146
—— J. 54a
—— J. 42i
—— J. 63
—— J 64i
—— J. A. 39
—— J. A. 48b
—— J. G. 57
—— J. G. 66i
—— J. Mac. D. 14
—— J. M. 129d, 157
—— J. S. 81
—— J. S. G. 63
—— J. W. S. 4, 110, 146
—— O. 83
—— O. L. 11
—— P. 66c
—— P., V.C. 150
—— P. B. 75c
—— *Sir* R. M. 48h, 129
—— R. P. 66c
—— S. G. A. 60
—— T. P. 8, 96
—— T. P. 84
—— T. W. 87
—— W. 48h
—— W. 65a
—— W. A. 146
—— W. E. 66c
—— W. G. 42f
—— W. H. 51c
—— W. H. 39
—— W. H. 42e
—— W. O. 57
—— W. P. 75d
Smith-Dorrien, H. L. 129c
Smithson, T. 90
Smurthwaite, J. 66i
Smyth, A. G. 33c
—— A. E. H. 48h
—— C. C. 116
—— C. G. 146
—— E. 42
Smyth. *Sir* E. S. 2, 127
—— E. W. 121
—— *Sir* H. A. 3, 128, 157a (2)
—— H. F. 51c
—— J. 18
—— J. 48h
—— J. G. 48b, 146
—— J. S. 60
—— O. S. 129c
—— R. G. 48h
Smyth-Windham, J. C. 54a
Smythe, F. 21
—— T. W. W. 51f
Sneyd, J. T. 42j
—— T. W. 48b
Snow, E. A. 65c
—— E. B. 33
—— T. R. 15a
Soady, T. E 63
Soames, H. 65c
Solbé, *Rev.* C. A. 87
Solly-Flood, F. B. 8, 113
Somerset, *Gen.* A. C. E. 65c
—— A. P. F. C. 117c
—— F. M. H. 44
—— H. C. C. 20
—— H. G. E. 51f
Sotheby, F. E. 48b
Southwood, J. S. 63
Sowton, F. 65a
Spalding, H. 54a
—— W. W. 137
Sparkes, T. 72
Sparks, E. T. B. 51c
—— R. W. 50
Sparrow, J. 79
Sparshott, A. E. 33c
Speid, J. B. 44i
Speirs, B. 64a
Spence, F. 18, 111, 146
—— R. 81
Spencer, A. C. 51c
—— C. F. H. 51c
—— E. 57
—— F. H. 81
—— G. R. 63
—— L. D 99, 191
Spencer-Stanhope, W. 63c
Spens, A. T. 42
—— *Rev.* J. 87
—— L. T. 57
Spicer, J. J. N. 63c
Spiller, D. C. O 75
Spilsbury, E. J. 39
Spinks, G. 73
Spitta, H. H. 63a
Spofforth, R. J. 60
Spottiswoode, R. C. D'E. 48h
Sprague, S. E. 57, 129f
Spratt, J. 21
—— M. 33c, 146
Sprent, W. S 65, 97
Spring, F. W. M. 49h
Sprot, J. 8
Spry, E. 33c, 146
Spurgin, *Sir* J. B. 6, 109, 139
Spurway, J. 45, 146
Squirl, C. 60
—— F. 60
Stace, E. V. 121
Stack, C. E. 15
Stafford, B. T. 13
—— J. F. 39
—— P. W. 75f
Stagpoole, D. 154
Stainforth, F. R. W. 63a
—— W. 41f
Stallard, S. 25
Standen, D. 11
—— D. 73
Stanes, R. 60
Stanhope, W. S. 117c
Staniland, S. H. 65a
Stanley, J. 60
—— *Rev.* T. C. 87
Stanlock, W. 150
Staunore, A. H., *Lord* 127
Stannard, E. 66
Stannus, H. J. 4, 94, 111
Stansfeld, H. H. 15a
—— T. W. 11
Stanton, *Sir* E. 4, 110, 127, 146
—— H. E. 129f
Staples, F. B. 60
—— F. P. 75c
Stapleton, R. T. P. 54b
Stapylton, G. G. C. 7
Stark, C. 90
Starke, W. 48b
Starr, E. H. 33c, 146
Staveley, *Sir* C. W. D. 1, 108, 147
—— E. 48b
Stead, A. J. 42i, 129c
—— J. 66
Steavenson, J. L. 57
Stebbing, F. A. 60
Steedman, E. 120
Steel, C. 51f
—— C. 84
—— J. A. 39
—— J. N. 43i
—— J. P. 48g
Steele, F. W. 139b
—— W. S. 66
Steevens, J. 147
Steinman, M. H. C. B. 30
Stenson, G. F. 66
Stephen, FitzR. 48h, 116
—— J. G. 43c, 147
Stephens, A. H. 9, 115
—— E. 48h
—— E. B. 33c
—— G. N. 39
—— W. F. 15c
Stephenson, *Sir* F. C. A. 3, 108, 147
—— J. 66
—— K. 57
Sterling, J. B. 147
Sterrett, T. 66
Steuart, F. G. 42
—— R. 42
—— R. 42j
Stevens, H. B. 15a
—— H. C. 42f
—— W. B. 43i
Stevenson, E. MacD. 42
—— J. 18
—— J. 42j
—— K. F. 42
—— T. R. 114
—— W. 63
—— W. H. 33c
Steward, E. H. 128
Stewart, A. A. 48b
—— A. C. H. 48b
—— C. E. 13, 120, 129, 129b
—— C. T. 129h
—— *Sir* D. M. *Bt.* 118, 124, 129a
—— F. A. 63a
—— G. 39 120
—— G. G. 48h
—— *Miss* H. 129h
—— H. H. A. 54b
—— H. K. 147
—— J., *Lt. Col.* 21
—— J., *Maj.* 86
—— J., *Col.* 48h, 129c
—— J. C. 120
—— J. H. M. S. 45, 96
—— J. L. 54b
—— J. M. 16c
—— R. C., *Maj. Gen.* 48b 96, 114
—— *Sir* R. C. 121
—— R. H. 83
—— R. J. J. 48b
—— R. MacG. 117
Stewart, R. W 45
—— S. H. J. 63c
—— T. B. 51c
—— *Sir* W. 78
Stileman, H. C. 41f
Still, T. L. 48b
Stirke, R. F. 18
Stirling, J. S. 27
—— *Sir* W. 95, 109, 147
—— W. G. 30
Stirling-Hamilton, *Sir* W., *Bt.* 12
Stock, H. J. 42
—— J. N. 75d
Stocker, M. E. C. 48h
Stockley, C. M. 119
—— G. W. 48h
—— H. W. 48h
Stockwell, C. M. 48b, 97, 114, 147
Stoddard, E. de N. R. 48h
—— T. H. 39
Stoddart, W. 42
Stokes, A. 74
—— C. P. 48b
—— G. B. 48h
—— H. 42j
—— *Sir* J. 8, 110, 147
—— J. E. 66c
—— M. F. 48h
—— O. D. 42j
—— O. R. 45
—— R. H. 57
Stokoe, R. 42i
Stone, F. G. 157a
—— G. H. 48b
—— W. H. 66c
Stoney, G. B. 56
Stopford, *Hon.* E. B. L. H. 63c
—— *Hon.* F. W. 147
—— J. G. B 48h
—— W. H. J. 41f
Storer, A. T. 48h
Storey, *Miss* B. 129i
—— R. 66
Storrar-Smith, T. 60
Story, F. L. 57
—— P. 155
—— R. 63c
—— V. F. 57
Stoton, F. A. 42c
—— T. 42
Stoughton, C. C. P. 63c
Stoyte, J. 51c
Stracey, H. R. 60
Strachey, H. 43i
—— L. M. V. 42j
—— R. 24, 95, 122
Straghan, A. 48h, 115, 147
—— J. 33c
Strahan G. 48f
Straker, C. D. A. 48h
Strange, J. 75c
—— T. B. 48b
Strangways, G. 15a
Stransham, *Sir* A. B. 1, 99, 106
Stratton, J. H. 50
Streatfield, F. N. 126
Street, A. W. F. 129c
Strettell, A. D. 42c
—— D. C. G. 42j
Stribling, F. 66
Strickland, W. G. M. 13
Strickland-Constable, F. C. 63c
Strickland della Catena, G., *Count* 13
Stringer, F. 51c
Strong, D. M. 42f, 121
—— T. E. 13
Stronge, M. du P. 66f
Stroud, H. W. 18
Strover, H. 48h
Strutt, J. R. 15

Digitized by Google

Stuart, C. J. 13
——— E. A. 9, 147
——— H. B. 42*j*
——— H. H. 51*c*
——— H. T. 39
——— J. 75
——— T. E. 75
——— W. J. 9
——— W. T. 42*c*
Stuart-Gray, F. J. 54*b*
Stubbs, F. W. 27
Studdert, R. A. F. 66*e*
Studdy, F. 42*j*
——— R. W. 48*h*
——— T. J. C. A. 48*h*
Sturt, C. S. 15*b*
——— N. G. 48*h*
Styles, G. 66*e*
Suffield, *Rt. Hon.* C. *Lord* 110
Sullivan, W. 66
Summers, J. 78
Sunderland, M. S. J. 129*f*
Sunter, T. M. 81
Surman, W. H. 60
Surtees, H. C. 147
Suther, W. G. 2, 111, 147
Sutherland, G. S. 147
——— H. B. 63*e*
——— J. S. C. 75
——— R. 66*i*
——— R. S. 57
——— W. J. E. G. 75
Sutleffe, H. C. 72
Swain, H. T. 90
Swaine, C. E. *c*, 147
——— E. E. 51*c*
——— L. V. 115, 128, 147
Swan, F. L. 63*c*
Swanson, D. 65*a*
Swanston, N. 15
——— W. O. 39
Swayne, J. D. 39
Sweeney, J. F. 57
Sweny, G. A. 50
Swete, C. D. 42*c*
Swetenham, E. 42
Swetteham, T. E. 18
——— W. K. 78
Swifte, J. W. 15
Swinburne, P. 63
——— T. R. 33*c*
Swindley, J. E. 48*b*
Swiney, J. 15
Swinhoe, C. 14
——— F. W. 34
Swinley, G. 117
Swinton, A. 48*h*
——— A. 51*c*
——— G. 50
——— G. H. T. 63*c*
Swiny, M. W. S. 63*c*
Sykes, H. P. 42*j*
——— W. A. 129*f*
——— W. H. 57
Sylvester, H. T. 84, 147, 151
Sym, J. M. 100, 136
Symons, H. G. 42*c*
——— J. H. 33*b*
——— J. T. M. 75*b*
——— W. P. 116

T.

Tabb, H. H. 60
Tabuteau, A. O. 60
——— T. R. 15
Tait, J. C. 66*e*
——— J. S. 50
Talbot, *Sir* A. C. 129*d*
——— F. A. B. 57
——— Fitz R. S. 48*b*
——— H. L. 147
——— R. 25
——— *Hon.* R. A. J. 115, 147
——— T. 48*b*
Tanner, A. 60
——— E. 18, 114
——— H. C. B. 14
——— J. A. 129*f*
——— *Sir* O. V. 19, 118, 147
Tardif, F. P. 63*c*
Tarleton, E. D. 51*f*
——— J. H. 54*b*
Tarrant, T. 75*c*
Tarte, W. J. 51*f*
Tate, H. C. 1
Tatham, O. F. 63*c*
Tatham, W. J. 59
Tattersall, J. C. de V. 63*c*, 147
Tawke, A. C. 57*c*
Tayler, J. C. 9
Taylor, *Sir* A. 23, 94, 109
——— A. 42
——— A. FitzW. 42*c*
——— A. H. 48*b*
——— C. 57*c*
——— D. M. 48*h*
——— F. C. 42*c*
——— F. F. W. 13
——— F. H. 54*b*
——— F. Le M. 45
——— F. N. I. 75
——— G. K. 45
——— G. L. Le M. 51*c*
——— H. 72
——— H. N. 129*h*
——— J. 66*i*
——— J. B 42
——— L. W. 48*h*
——— M. B. W. 51*c*
——— M. Le F. 147
——— P. T. H. 50, 147
——— R. A. 51
——— *Sir* R. C. H. 2, 106, 147
——— R. F. 42*f*
——— R. L. 42, 118
——— R. M. 66*e*
——— St. J. S. 21
——— T. 42
——— W. 54*b*
——— W. 147
Tebbitt, W. A. 63*c*, 147
Teck, *H.S.H.* F. P. C. L. A. *Duke of* 106
——— *H.R.H. The Duchess of* 129*i*
Teevan, R. 66, 97
——— T. 77
Telfer, C. E. D. 57
——— G. H. 69
——— J. W. G. 63
Telfer-Smollett, C. E. D. 57
——— J. D. 63*c*
Temple, C. P. 129*e*
——— E. 42
——— R. C. 129*d*
——— W. 75*b*, 154
Templeman, A. 48*h*, 147
——— ——— A. 48
Tennant, J. F. 8, 129*a*
——— T. B. E. 14
Ternan, T. P. B. 129*g*, 147
Terry, A. F. 48*b*
——— A. F. 63
——— W. S. 63
Teversham, R. K. 129
Thackeray, C. 54*b*
——— E. T. 48*h*, 115, 154
——— ——— M. 57
Thackwell, J. E. 5, 111, 147
——— W. de W. R. 48*h*, 115, 147
——— W. P. 63
Thain, A. S. 42*j*
Thatcher, H. W. 63*c*
——— R. 42*i*
——— T. 39
Thelwall, E. D. 33*c*, 147
Theobald, C. P. 30
——— C. E. 60
Thesiger, *Hon.* C. W. 6
Thistlethwayte, A. R. W. 54*b*
Thomas, A. W. N. 57
——— C. S. 33*b*
——— E. A. 54*b*
——— E. H. 42
——— F. W. 147
——— G. E. 39
——— *Sir* G. V., *Bt.* 147
——— H. D. 63
——— H. E. P. 51*c*
——— J. W. 5, 111
——— *Miss* M. 129*i*
Thompson, A. R. 69
——— *Sir* A. R. 124, 139*a*
——— C. S. 9
——— C. E. 51*c*
——— C. H. 15*c*
——— C. W. 5, 147
——— D. H. 42*c*
——— D. R. 129*b*
——— E. 42*c*
——— H. 42
——— H. A. 42*f*
——— H. M. 18
——— J. 9
——— J. A. W. 78
——— J. B. 75
——— J. C. 60
——— J. J. 57*b*
——— L. C. F. 51*c*
——— P. 15*c*
——— R. 48*h*
——— R. 51*c*
——— R. 66*e*
——— R. 75
——— *Rt. Hon. Sir* R. W. 110
——— T. 10
——— T. 75*c*
——— W. O. 129*h*
——— W. R. 81
Thomson, C. 66*a*
——— D. 30
——— D. 27
——— *Rev.* F. F. 27
——— G. 121
——— G. C. 42
——— H. G. 14
——— J. E. 42*c*
——— M. 15*c*
——— T. R. J. G. 66*e*
——— W. 75
——— W. A. 75*c*
——— W. B. 13
Thorburn, C. J. 60
Thornhill, B. 66*e*
——— T. A. 81
Thornton, E. Z. 54*b*
——— F. S. 57
——— G. T. 66*e*
——— H. J. 9
——— J. 66
——— J. H. 119
——— R. C. 51*c*
Thorold, R. G. 48*b*
Thorpe, W. S. 75
Thoyts, N. B. 42
Thrupp, M. F. 51*c*
Thruston, A. B. 147
Thuillier, *Sir* H. E. L. 4, 122
——— *Sir* H. R. 48*h*, 129*a*
Thunder, G. F. 75
Thurburn, F. A. V. 42*c*
——— H. 42*j*
Thurlow, E. H. 54*b*
——— H. B. 51*c*
Thwaites, J. D. 71
Thynne, R. T. 115, 147
Tickell, A. L. 48*h*
Tidmarsh, F. J. 48*h*
Tidy, F. J. 51*c*
Tierney, E. 48*c*
Tighe, F. 75*c*
——— J. A. 60
——— J. S. 42*c*
——— M. J. 129*g*
Tilden, W. 51*c*
Tilford, M. 51*f*
Tillard, G. H. 42
——— J. A. 9, 116
Tillotson, L. 54*c*
Tilly, J. 48*c*, 116
Tillyer-Blunt, J. S. 57*c*
Timbrell, H. V. 27
Tinmouth, W. L. 33*c*
Tippetts, A. M. 75*c*
——— J. B. 65*a*
Tippinge, V. G. 63*c*
Tireman, G. J. S. 42
Tisdall, A. 48*b*, 96
Tobin, O'H. J. 90
Tod, A. G. 42*j*
——— R. M. 66*f*
Todd, F. J. 48*h*, 148
——— T. F. 48*f*
——— W. E. 55
Toker, A. C. 120, 148
Tollemache, A. S. 63
Tolmie, T. C. 75*d*
Tom, W. H. V. 33
Tombs, F. C. 47*i*
Tomkins, W. P. 129*c*
Tomkinson, H. 148
Tomlinson, E. D. 81
——— W. 75*c*
Tompkins, J. J. 96
Tompson, H. S. 66*f*
——— W. D. 18, 114, 148
Toogood, S. H. 54*b*
Toole, E. O. 156
Tooner, M. 65*a*, 97
Topp, H. 63
Toppin, J. M. 48*b*
Torriano, C. E. 65, 148
Tottenham, A. E. H. 57
——— C. G. 148
——— F. St. 51*c*
——— H. L. 39
Touch, J. G. 11
Tower, C. 7, 111
Towers-Clark, A. 57
Townley, D. 57
——— R. 66*f*
Townsend, C. W. 48*h*
——— S. C. 119
Townshend, C. V. F. 121
——— ——— F. T. 47*i*
——— G. P. 54*b*
Tracey, L. 57
Tracy, M. 29
Trafford, L. J. 60
Traherne, A. P. 66*f*
Traill, G. B. 48*b*
Traill Burroughs, F. W. 7, 118, 148
Trant, J. F. 65*a*
Travers, H. F. 71
——— J. B. 75
——— J. C. 33*c*
Tredcroft, C. L. 66*f*
Tredennick, J. R. K. 48*b*
Treeve, H. R. 51*c*
Tregear, V. W. 120
Tremenheere, C. W. 24, 95, 111
——— G. B. 42*f*
Tremlett, E. J. 51*f*
Trench, C. 45
——— *Hon.* W. Le P. 51
Trent, G. E. P. 18

Digitized by Google

Trent-Stoughton, H. W. J. 48i, 97
Tresidder, T. J. 128
Trevelyan, H. 63
——— W. R. 42c
Trevor, A. W., *Lord* 51f
——— E. W. 14
——— F. C. 18
——— F. C. 48b
——— F. R. 42
——— G. H. 125
——— S. T. 48i
——— W. S. 45, 155
Tribe, A. R. 87
Trimble, R. 66f
Tripe, L. 42f
Triscott, C. P. 129f
——— J. H. R. 72
——— W. R. 33
Trocke, W. 66f
Trollope, F. C. 57
Trotman, G. H. 18
Trotter, H. 51c, 117a
——— J. K. 157a, 158
——— J. M. 26
——— P. D. 148
Troup, J. I. 73d
——— R. W. 30
——— W. B. 66
Trout, T. 66
Trower, F. E. 51c, 116
Truell, R. H. 43b
Trueman, T. 42
Trydell, J. F. 60
Tuck, W. B. 66
Tucker, A. H. 48i, 116, 148
——— C. 114
——— C. N. 42j
——— H. St. G. 15c, 118
——— H. T. 42f, 118
——— J. 63c
——— L. H. E. 129c
——— T. J. 81
——— W. F. 45j
——— W. G. 117, 148
——— W. J. A. 84
Tuckett, E. G. 65a
Tudway, R. J. 148
Tufnell, A. 51f
——— E. 51c
——— R. H. C. 42c
Tugwell, C. B. 148
Tulloch, A. 39
——— Arthur 39
——— A. B. 45, 115, 120, 148
——— H. 155
——— H. 117d
——— J. 75c
——— J. M. 42i
——— J. S. 10
Tulloh, J. S. 25, 111
——— R. H. D 42i
——— T. 42i
Tupman, G. L. 33
Tupper, B. de B. 48i
——— G. Le M. 6, 148
Turle, W. G. 63
Turnbull, G. W. M. 48i
——— P. S. 99
Turner, A. 10
——— A. 75d
——— A. E. 117c
——— A. F. 81
——— F. 63f
——— G. 60
——— G. H. 76
——— G. V. 57
——— H. A. A. 33
——— H. A. A. 32
——— H. B. 1
——— H. F. 117c
——— J., *Capt.* 66, 97
——— E. 75d
——— R. 84
——— S. D. 42j, 66f
——— S. G. D. 42c
——— T. 18
Turner, T. B. 54b
——— V. F. T. 42i
Turnley, W. E. 65a
Turnor, R. C. 57
Turnour-Fetherstonhaugh, *Hon.* K. 51c
Turpin, W. H. 63c
Turton, T. T. 12
Tuson, E. B 78
——— *Sir* H. B. 109, 148
Tweedale, A. 42j
Tweddell, F. 43f
Tweedie, J. L. 129e
——— M. 48c
——— M. 15
——— W. 15, 123
Twemlow, E. D'O. 9
Twentyman, A. C. 45, 116
Twigge, J. T. 43c
Twiss, A. W. 45
——— G. 30
Twyford, W. J. 60
Twynam, E. J. L. 42
——— F. R. 48i
——— G. S. 21
——— P. A. A. 48i, 97, 114, 148
Twyne, B. B. 51c
Twynting, W. E 63
Tyacke, R. H. 51c
——— T. 48i
Tye, C. H. 63c
Tyers, S. 33
Tylee, A. 27
Tyler, C. J. 45
——— H. W 66
——— J. H. 42c
Tyndall, G. 42
——— H. 39, 118
Tynte, M. C. S. 54b
Tyrrell, F. 41c
——— F. H. 15c
Tyrwhitt, E. 39
Tytler, R. F. C. A. 42f
——— T. P. F. 93

U.

Underwood, T. O. 15
——— W. C. 51c
Uniacke, C. J. 51c
——— H. T. 66j
——— R. 74
Unwin, R. 39
——— W. H. 42
Upcher, R. 129c
Upington, *Sir* T. 128
Upperton, J. 15, 119, 148
Upton, *Hon.* A. 1
Urmston, H. B. 42
Urquhart, B. C. 42j
——— C. J. 66f
——— I. McL. 63
Ussher, A. L. 64
——— J. T. 57
——— P. J. 33a
Uttermarck, R. J. G. 75
Utterson, A. H. 93, 117

V.

Vachell, H. T. 48c
Vallance, J. D. 42c
Vandeleur, B. 48i
——— D. R. 60
——— *Rev.* G. O. 87
——— J. O. 48c, 96, 115
——— J. O. M. 54b
——— W. R. 54b
Vander-Gucht, B. G. 39
——— T. E. 39
Vander-Meulen, J. H. 75
Van Heythuysen, G. 54b
Vanneck, *Hon.* J. C. 48i
Vanrenen, D. C. 24
——— E. 63
Vansittart, H. 90
Van Someren, G. J. 42f
Van Straubenzee, T. 45, 115, 148
Vaughan, A. H. 51
——— E. H. 54b
——— *Sir* J. L. 10, 119, 148
Vaughan-Arbuckle, B. 51c
Vaughton, T. 33c
Veale, H. R. L. 78
Venour, W. 75e
Verdon, *Sir* G. F. 7a, 126
Verelst, C. V. 48i
Vesey, G. F. 51c
Vetch, H. C. 117d
——— R. H. 14
Vibart, E. D. H. 51c
——— F. M. E. 18
——— H. C. 48i
——— H. M. 15b
——— J. 48c
——— J. M. C. 66
Vickers, T. H. 66
Vignaux, J. 57
Vigor, F. G. 18
Vigors, P. D. 148
Villiers, C. H. 51c
Vincent, A. C. Fitz H. ——— C. E. H., *Sir*, *Kt.* 117b
——— J. 4j
——— R. D. 63c
Virr, J. 65a
Virtu, G. 21
Virtue, *The Rt. Rev.* J. *Bishop* 87
Vivian, A. P. 117d
Vizard, W. J. 39
Von Pawel Rammingen, *H.R.H the Princess* Frederica *of* Hanover, *Baroness* 129i
Vousden, W. J. 157
Voyle, F. R. C. 41c
Vyvyan, B. G. 42f
——— R. O. 41f

W.

Wace, E. C. 129e
Waddington, H. F. 39
——— T. 39
——— W. 42
Wade, F. W. 75c
——— H. M. 51c
Wade-Dalton, F. L. 51b
——— H. D. 51c
Wadling, J. C. 60
Wahab, C. W. 39
——— G. D. 18
——— H. J. 75
Wainright, L. A. 63c
Waite, W. J. 63
Wake, A. J. 48i
Walcott, E. S. 42f, 119
Waldron, P. J. 57
Wales, *H R.H.* A.E., *Prince of* 102, 106, 122, 126, 129a (2)
——— *H.R.H. the Princess of* 129i
——— J. 31
Walker, A. 66
——— A. 126
——— C. 42
——— C. S. 48i
——— D. C. 48i
——— E. 42j
——— E. H. 148
——— F. 83
——— G. 60
——— G. A. 10
——— G. F. 48c, 96
——— *Sir* G. G. 111
——— G. L. 63c
——— G. W. 10
——— H. J. O. 54c
——— J. B. 54c
——— J. S. 54c
——— *Sir* M. 3, 109, 148, 151
——— R. J. 42
——— R. S. F. 129
——— T 42i
——— T. N. 42
——— W. 83
——— W. F. 63c
——— W. L. 42i
Wall, J. 51c
——— T. F. 78
——— W. 81
Wallace, C. J. 18
——— C. T. 45, 148
——— F. J. A. 43i
——— H. 26, 111
——— N. W. 54c
——— R. 41f
——— R. R. 11
——— W. A. J. 48i, 129a, 148
——— W. R. 43i
Waller, H. E. 39
——— R. 54c
——— R. J. 42c
——— S. 146
——— W. N. 45
Wallerstein, P. H. 42c
Wallington, J. W. 117a
Wallis, A. B. 66f
——— H. J. T. 48
——— W. B. 31
Walsh, A. F. 80
——— *Rev.* E. L. 87
——— J., *Maj.* 63
——— J., *Asst. Surg.* 84
——— L. P. 80
Walter, C. J. 43c
——— F. E. 57
——— H. L. 43c
——— J. McN. 4, 110
Walters, F. D. 45, 97
——— J. S. 42j
——— R. A. 39
——— W. B. 83, 117
Walton, B. 11, 129a
——— H. E. B. 57
Walwyn, J. H. 18
Wantage, R. J., *Lord* 110, 150
Wantage, *Lady* 130i
Warburton, R. 124
Ward, A. C. 51c
——— A. E. 42c
——— *Hon.* B. M. 8
——— E. C. R. 75e
——— E. W. D. 117d
——— F. G. 117
——— F. W. 117
——— H. C. E. 14, 129c
——— J. 42
——— J. 42f
——— J. 117d
——— R. 111
——— R. I. 48i
——— T. M. 42
——— W. 51
——— W. 75d
——— W 148
——— W. 42i
——— W. E. 125
——— W. J. 39
——— W. P. 81, 148

Digitized by Google

Warde, C. A. M. 30
—— C. E. 57
—— H. M. A. 54c
—— St. A. B. 57
Wardell, W. H. 48c
Warden, C. W. 57
—— E. J. P. 42c
—— F. 54c
—— T. S. 39
Wardrop, A. 14
—— F. M. 116, 148
Wardropar, E. 43i
Ware, C. 60
Waring, F. R. 78
—— H. 54c
Warner, B. L. 60
—— E. C. 18
Warrand, A. R. B. 63c
—— W. E. 48c
Warre, *Sir* H. J. 3, 107, 148
Warren, A. E. 48c
—— A. F. 9, 112, 148
—— *Sir* C. 113, 128, 149
—— D. S. 48c, 96, 114
—— F. G. E. 48i, 127
—— G. O. 71
—— J. 100
—— L. S. 48c
—— R. 45
—— T. M. 48c
Warrington, H. H. C. G. 13a
Wasp, M. P. 66
Wassall, S. 156
Wastell, W. 75
Waterfield, H. G. 121
—— W. G. 18, 124
Waterford, J. M. 81
Waterman, E. F. 11
—— R. 75b
Waters, R. 75b, 117
—— W. H. 129c
Watkin, H. S. S. 117e
Watkins, F. W. 57
Watling, C. W. 75f
Watson, C. E. 30
—— C. J. 42
—— C. M. 138, 140
—— E. D. 14
—— G. V. 8
—— H. E. 18
—— H. J. 51b
—— *Sir* J. 11, 118, 152
—— J. K. 48c
—— J. R. 42c
—— R. J. 48i
—— R. K. 57
—— T. J. 15
—— W. S. 63c
Watt, F. E. 66, 117e
—— J. L. 42c
—— W. G. 78, 149
Watts, J. 78
—— J. G. 13
—— P. W. 51c
—— W. S. 63c
—— W. H. 15a
Wauchope, A. G. 113, 127
Wauchope, R. A. 39
Waugh, G. R. 21
Wavell, L. 42
Wawn, G. T. 67
Way, A. C. 120h
—— E. D. 54c
—— G. A. 14, 121
—— H. G. 43e
—— N. F. 33, 115
Weare, *Sir* H. E. 4, 108, 140
Weaver, E. F. 66f
Webb, A. 63a
—— C. 75
—— F. E. 75
—— H. L. 66
—— H. M. 78
—— R. 75c
—— W. H. 42c
Webb, W. M. 75c
Webber, C. E. 48c, 114, 149
Webber, R. T. 57
Webster, A. G. 51, 115, 149
—— C. H. 48i
—— J. M. 66f
—— T. E. 10
—— W. 61
Wedderburn, J. O. C. 42c
Wegg-Prosser, J. F. 57
Weir, C. J. 75f
—— R. 65a
Welby, A. C. E. 149
Welch, F. H. 75b, 159
—— F. W. 63
Welchman, A. J. T. 42f
—— *Miss* E. 129i
—— F. D. 42c
Weldon, *Sir* A. C. 42j
—— F. 15
—— T. 13, 129c
—— W., *Maj.-Gen.* 39
—— W., *Q. M.* 66c
Welfare, J. 65c
Wells, W. 66i
—— W. H. 32
Welman, W. H. D. R. 18, 114
Welsh, A. T. 21
Welstead, A. 42j
Wemyss, H. M. 13, 118
Wenlock, *Rt. Hon.* B., *Lord* 125, 129d
West, M. R. 43i
—— W. H. H. 31
Westby, B. C. 48c
Western, J. H. 54c, 123, 149
—— R. 43i
—— W. C. 43i
Westlake, A. P. 129f
Westmacott, R. 120, 129g
Westminster, *Dean of* 119
—— H. L., *Duke of* 106
Westmorland, I. P. 57f
Weston, A. 57
—— C. S. 66f
—— C. S. 42i
Westropp, G. R. C. 14
—— R. M. 42f
—— W. K. 57
Wethered, E. R. 75
Whale, T. M. 33
Whalley, P. C. 54c
—— R. 51c
Wharry, C. 66
—— H. 120h
Wheatley, C. R. E. 51b
—— M. J. 48i
Wheble, W. F. 66i
Wheeler, F. 39
—— G. 12
—— *Rev.* H. N. 57
—— P. 15a
—— R. 39
Wheeley, J. S. 60
Wheldon, *Miss* E. 129i
Wheler, F. H. 54c
—— H. I. 42
—— *Sir* T., *Bt.* 42
Whigham, R. 9
Whinyates, F. A. 51
—— F. T. 45, 149
Whipple, J. H. C. 75d
Whish, G. P. 10
—— H. E. 30
—— J. T. 42c
Whitchurch, H. F. 157
White, A. W. 157a
—— C. 75c
—— C. M. 42
—— F. 18
—— F., *R. Mar.* 149
—— F. B. P. 45
—— G. 33c
White, G. 51
—— G. A. 48i
—— G. F. 51c
—— *Sir* G. S. 94, 107, 129d, 156
—— H. G. 18
—— H. F. 42i
—— J. 66a
—— J. H. 9
—— L. A. 51c
—— M. L. 75c
—— *Sir* R. 3, 109, 149
—— R. W. E. 54c
—— S. 66
—— S. D. 42
—— T. H. 75c
—— T. P. 45
—— W. 48i
—— W. H. 42
—— W. L. 157a
—— W. R. 48b
Whitehead, E. 21
—— G. W. 42c
—— R. C. 9, 114, 149
—— W. T. 60
White-Thomson, R. T. 117c
Whitla, G. 78
—— W. 48i
Whitlock, W. H. 12
Whitmore, *Sir* G. S. 127
Whitsed, J. 66i
Whittaker, B. R. 42
—— J. H. 78
Whitton, J. 43i
Whitty, J. C. 42j
Whitworth, A. W. 75
Whyte, D. 66
Wickham, E. H. 51c
—— G. L. 149
—— —— W. H. E 51c
Wiggins, E. R. 43i
—— F. E. 43i
Wighton, E. 51c
Wigney, C. W. 98
Wigram, G. J. 9, 113, 149
Wikeley, C. E. 81
Wilbraham, H. E. 65c
—— L. B. 57
—— *Sir* R. 1, 106, 149
Wild, E. J. 42f
—— H. J. 60
—— J. 78
Wiley, H. 57
—— A. 63c
Wilgress, G. 70
Wilkin, W. B. 66f
Wilkins, H. St. C. 5
—— J. S. 129g
Wilkinson, A. F. 47i
—— F. G. 4, 149
—— G. A. 48c
—— G. L. 65c
—— H. C. 95, 114, 149
—— H. J. 60, 149
—— H. T. D. 129f
—— J., *Maj. Gen.* 48g, 96
—— J., *Col.* 51
—— O. 42f, 118
—— T. H. Des V. 129f
—— W. E. 54c
Will, G. 43i
Willan, W. M. D. 66c
Willans, O. 66i
Willcocks, J. 29f
—— J. G. S. 66f
Williams, A. W. 9
—— —— D. W. 11c
—— E. A. 7, 111
—— *Sir* E. C. S. 11, 129c
—— G. 65a
—— G. A. 39
—— *Rev.* G. C. 87
—— G. E. 13
Williams, H. E. T. 48e
—— H. F. 8
—— H. M. 57
—— J., *VC* 155
—— J. D. 44
—— *Sir* J. W. C. 3, 108
—— L. H. 14
—— *Miss* R. 48i
—— O. L. C. 8
—— *Miss* R. 120i
—— R. F. 42
—— R. H. 54c
—— S. 65a
—— S. H. 39
—— W. 21
—— *Sir* W. J. 6, 108
Williams-Freeman, G. C. 140
Williams-Hepworth, E. W. G. 68
Williamson, F. H. 48i
—— J. 18
—— R. 57
—— R. B. R. 51e
—— R. F. 18, 117
—— T. 84
Willis, C. B. d'A. 63c
—— F. A. 6, 110
—— *Sir* G. H. S. 3, 109, 149
Willock, E. W. 42f
Willoughby, M. W. 13, 124
—— R. Le M. 57
Willows, J. E. L. 39
Wills, C. S. 75, 114b
Willson, M. W. 115
Wilmer, L. W. 60
—— W. 42c
Wilmot, E. R. E. 42j
—— F. 57
—— *Sir* H., *Bt.* 117b, 152
Wilson, A. R. 42
—— B. R. 149
—— C. H. 39
—— *Sir* C. W. 107, 117a, 126
—— D. 129
—— E. 81
—— E. H. 121
—— E. M. 42
—— F. E. E. 48c, 114, 149
—— H. 42i
—— H. B. 45
—— H. G. 63
—— J., *Q. M.* 60
—— J. 63
—— J. 65a
—— J., *M.B.* 75b
—— J. A. W. F. 43j
—— J. J. 27
—— J. N. 39
—— R. 42i
—— R. 75
—— S. W. F. M. 48c
—— T. H. 42
—— W. F. 48i
—— W. J. 75c
—— W. H. 60
Wilton, J. 42i
—— W. H. St. A. 42f
Wiltshire, H. 63c
Wimberley, R. J. 42
Winfield, C. H. 42i
Wingate, F. R. 117d, 129g, 149
Winsloe, R. W. 116
—— R. W. C. 48i, 97
Winson, W. 39
Winter, H. B. 54c
Wintle, A. T. 60
—— F. G. 129g
—— H. R. 15b
Wise, D. W. 42c
Wisely, G. A. K. 63c
Wiseman-Clarke, S. M. 6, 115
Wishart, W. 63
Withers, J. 42

Digitized by Google

Wodehouse, A. T. 51
——— E. 5
——— E. F. 57
——— J. H. 116, 129, 149
——— K. R. B. 48i
Wolfe, G. 57
——— R. 75
Wolrige, A. 149
Wolseley, *Sir* G. B. 108, 149
——— *Rt. Hn.* G. J. *Viset.* 94, 105, 107, 127, 149
——— J. St. G. 54c
Wolsley-Jenkins, C. B. H. 149
Wombwell, A. 8, 149
Wood, A. 93
——— A. O 42c
——— C. E. W. 57
——— E. 115, 149
——— E. A. 115
——— H. 45, 116
——— *Sir* H. E. 95, 109, 127, 149, 154
——— *Sir* H. H. A. 10, 131
——— H. St. L. 129f
——— J., *Capt.* 65a
——— J., *Maj.* 21
——— L. E. 44i
——— M. 33c
——— O. R. W. 75
——— S. E. 51c
——— T 66
——— T. 149
Woodall, F. N. 75
Woodcock, C. S. 27
——— ——— E. M. 15
——— ——— H. F. 42f
——— J. 42
Woodgate, E. R. P. 117d
——— ——— H. F. 63c
Woodhouse, H. 15c
——— ——— R. R. 89
Woodland, H. L. 63
Woodriff, D. T. 9
Woodruffe, C. L 3
——— W. J. 65a
Woods, *Sir* A. W., *Knt.* 120, 124, 127, 129b
——— H. G., *Maj. Gen.* 7, 149
——— J. A. 21
——— W. G. C. 42j
Woodthorpe, R. G. 116
Woodward, B. H. 51c
——— ——— H. J. 48i
——— ——— W. F. 48i
——— ——— W. W. 48i
Woolfryes, J. A. 78, 113, 126
Woollcombe, R. W. 33c
——— R. 33
Woollcombe-Adams, E. 54c
Woollett, M. S. J. 60
Woolley, P. 42j
——— T. S. M. 42c
Woolsey, O'B. E. 45
Woogan, J. 24
Wormald, R. C. 63
Worrall, T. 42j
Worsley, A. 48c
——— G. F. 48c
——— H. G. 54c
——— H. R. B. 18, 119, 149
——— R. 15b
Wortham, H. Y. 48c
Worthington, A. 65a
——— ——— H. C. 65f
——— ——— H. R. 63
——— ——— J. Y. 15a
Wotherspoon, W. W. 42j
Wratislaw, M. H. 42i
Wray, H. 8, 126
Wreford, W. L. 57
Wrench, C. E. 60
Wright, A. 51f
——— A. F. B. 63
——— C. E. 57
——— F. W. 129e
——— H. C. 14
——— H. O. P. 33
——— J. C. H. 78
——— J. T. 57
——— T. 81
——— *Sir* T. 11, 119
——— T. W. 81
——— W. H. 54c
Wroot, W. H. 8i
Wrottesley, *Hon.* G. 46
Wyld, W. 42i
——— W. H. 25
Wylde, E. A. 33
——— *Rev.* G. 87
——— W. H. 127
Wyley, J. F. 57
Wylie, H. 123
——— H. P. M. 51c
——— J. 63
Wyllie, D. 66
——— R. J. H. 42c
——— W. H. C. 129c
Wylly, E. A. E. 42c
Wymer, G. B. 63
Wynch, A. 30
Wyndham, A. 42i
Wynell-Mayow, M. 57
Wyndham, C. 42j, 149
——— C. J. 51c
Wynen, A. G. 18
Wynne, A. S. 116, 149
——— M. S. 63
Wynter, A. L. 54c
——— P. H. M. 42j
Wynyard, E. G. 129f
——— H. B. J. 51f

Y.

Yaldwyn, A. G. 129h
Yardley, *Miss* A. 129i
Yarnold, B. 90
Yate, C. E. 124, 128
Yates, C. J. A. 42i
——— J. 66f
——— T. 66
——— W. H. 42c
Yeatman-Biggs, A. G. 116, 149
Yeilding, W. R. 129d, 129g
Yeoman, C. L. 42j
Yerbury, J. W. 51c
Yonge, C. W. 42
York, *H. R. H.* G. F. E. A., *Duke of* 102, 103
Yorke, F. A. 26
Young, A. G. 75c
——— A. H. 71
——— C. 42i
——— C. 66
——— C. M. 27
——— C. W. 42c
——— G. G. 15
——— G. S. 8, 115
——— H. L. 42i
——— H. P. 42c
——— H. R. 51d
——— J. N. 11
——— J. S. 69
——— R. 27
——— R. R. 57
——— S. D. 42i
——— T. H. B. 42
——— T. N. 66i
——— W. 51f
——— W. 66f
——— W. S. 42
Younger, J. 48f
Younghusband, C. W. 45, 117a
——— ——— F. E. 129c
——— J. W. 89, 122
——— ——— R. R. 10, 118

Digitized by Google

ADVERTISEMENTS.

The Secretary of State for War has consented to admit into the MONTHLY ARMY LIST such Advertisements as he shall previously sanction.

Persons desirous of advertising in this Work should send a copy of the Advertisement to the Printers, *Messrs. Harrison & Sons*, 45, *St. Martin's Lane*, on or before the 20th of each month.

SCALE OF CHARGES.

	£	s.	d.
OUTSIDE BACK COVER - -	6	0	0
INSIDE COVERS AND LAST PAGE:			
WHOLE PAGE - - - -	3	0	0
THREE QUARTER PAGE - -	2	7	0
HALF PAGE - - - - -	1	12	0
QUARTER PAGE - - - -	0	18	0

	£	s.	d.
INNER PAGES:			
WHOLE PAGE - - - -	2	0	0
THREE QUARTER PAGE - -	1	11	0
HALF PAGE - - - - -	1	1	0
QUARTER PAGE - - - -	0	12	0

With discount for payments for a year in advance.

For the Official Quarterly Army List the charges will be double the above, apply to Printers, Messrs. Harrison & Sons, 45, St. Martin's Lane.

Military Books.

LONDON:
PRINTED FOR HER MAJESTY'S STATIONERY OFFICE.

PUBLISHED BY
EYRE AND SPOTTISWOODE, EAST HARDING STREET LONDON, E.C.,
JOHN MENZIES & Co., 12, HANOVER STREET, EDINBURGH, AND
90, WEST NILE STREET, GLASGOW.
HODGES, FIGGIS, & Co., LIMITED, 104, GRAFTON STREET, DUBLIN.

NEW BOOKS, NEW EDITIONS, and REPRINTS, issued in June, 1896.

ARMY LIST. June. Price 1*s.* 6*d.*

ARMY ORDERS. June. Price 3*d.*

HYDRAULICS FOR GARRISON ARTILLERY. Manual of. 1896. Price 4*s.* 6*d.*

INFANTRY DRILL. Part X. Rules for the Conduct of Field Manœuvres. Price 2*d.*

SMALL WARS. Their Principles and Practice. By Captain C. E. CALLWELL, R.A. Price 3*s.*

Digitized by Google

MILITARY BOOKS, published by Authority.

ARMY REGULATIONS:—

ARMY PAY, APPOINTMENT, PROMOTION, AND NON-EFFECTIVE PAY OF THE. Royal Warrant for. 1896. Part 1.—Officers. Part 2.—Warrant Officers. Part 3.—Non-commissioned Officers and Men. Price 1*s.*

ALLOWANCES OF THE ARMY. Regulations for the. 1895. 8vo. 238 pp. Wrapper. Price 1*s.*

QUEEN'S REGULATIONS AND ORDERS FOR THE ARMY. 1895. Price 1*s.* 6*d.*

EQUIPMENT OF HER MAJESTY'S ARMY. Regulations for. Part I. Peace. 1895. 8vo. 192 pp. Cloth. Price 1*s.*

Part II. Peace. 1896.

Sect. I. Infantry. Details. Price *d.*
„ II. Cavalry. Details. Price *d.*
„ III. Army Service Corps. Details. Price *d.*
„ IV. Army Ordnance Corps. Details. Price *d.*
„ V. and V*a.* Medical Staff Corps and Army Pay Corps. Details. Price *a.*
Sect. VI.-IX. Colleges and Prisons. Details. Price *d.*
Sect. X. Royal Engineers. Details. Price *d.*
„ XI. Field Artillery. Price *d.*
„ XII. Garrison Artillery. Special Instructions and Details. Price *s.*

Part III. War. General Regulations. Price 3*d.*

Sect. I. Staff Units. Price 4½*d.*
„ II. Cavalry. Price 1*s.* 6*d.*
„ III*a.* Horse and Field Artillery. Price 1*s.* 6*d.*
„ III*b.* Mountain Artillery. Price 2*s.*
„ IV. Royal Engineers. Price 2*s.*
„ V. Mounted Infantry. Price 1*s.*
Sect. VI. Infantry. Price 9*d.*
„ VII. Army Signallers. Price 4½*d.*
„ VIII. Army Service Corps. Price 1*s.* 6*d.*
„ IX. Medical Staff Corps. Price 6*d.*
„ X. Remount Depôt and Sick Horse Depôt. Price 6*d.*
„ XI. Ordnance Store Corps. Price 6*d.*

DRESS REGULATIONS FOR OFFICERS OF THE ARMY (including the MILITIA). 1894. 8vo. 176 pp. Cloth. Price 1*s.* 6*d.*

CLOTHING AND NECESSARIES. Regulations for the Supply of, to the Regular Forces. War Office, 1894. 8vo. 282 pp. Wrapper. Price 2*s.*

VETERINARY SERVICES, ARMY. Regulations for. 1894. Price 1*s.* 6*d.*

ENCAMPMENTS AND CANTONMENTS. Regulations and Instructions for. 1895. Price 2*d.*

RECRUITING. Regulations for. 1895. 8vo. 76 pp. Cloth. Price 6*d.*

ORDNANCE STORE SERVICES. Army Regulations for. War Office, 1890. 8vo 210 pp. Cloth. Price 2*s.*

ARMY REGULATIONS AND INSTRUCTIONS. (Including the Manual of Military Law, the Acts of Parliament relating to the Army, and the Rules of Procedure.) In force on the 1st January, 1896. And General Index to the. Price 1*s.*

ARMY ORDERS. General Orders, Regulations, and Instructions promulgated to the Army by H.R.H. the Commander in Chief, with the approval of the Secretary of State. Monthly. From January 1898, 3*d.* per month

COVERS for ARMY ORDERS. Price 9*d.* each.

Digitized by Google

MILITARY BOOKS, published by Authority—continued.

CAVALRY:—

CAVALRY DRILL. 1896. 12mo. Basil. Clasp:—
Vol. I. Part I. Equitation. Part II. Foot Drill. Price 9*d.*
Vol. II. Part I. Drill. Part II. Manœuvre. Part III. Miscellaneous. Price 9*d.*

KIT PLATES. 1884. Price 1*d.*

CAVALRY DIVISION, THE. Troop Leading. Studies in. By Col. J. von Verdy du Vernois, Chief of the General Staff (Army Corps). Now General and War Minister. Translated from the German by W. H. Harrison, Quartermaster, 4th Battalion, the King's Shropshire Light Infantry. Edited by Colonel C. W. Bowdler-Bell. (Second edition.) With Seven Appendices. 8vo. 426 pp. Cloth. Price 5*s.*

YEOMANRY. Regulations for the. War Office, 1894. Price 1*s.* 6*d.*

ARTILLERY:—

ROYAL REGIMENT OF. Standing Orders of. November 1886. Price 2*s.*

ARTILLERY COLLEGE. Fourteenth Senior Class at the. Report by the Director General of Military Education upon the. 1894. Price 1*s.*

FIELD ARTILLERY DRILL. 1893. 12mo. 336 pp. Basil. Price 1*s.*

FIELD ARTILLERY. Service Handbook. (*In preparation.*)

GARRISON ARTILLERY DRILL. 12mo. Basil. Clasp:—
Vol. I. 1895. Price 1*s.* 6*d.*
Do. Do. Part IV. Drill. Price 6*d.*
Vol. II. Parts 1 to 5. 1891. 350 pp. Price 1*s.* 6*d.*

MOUNTAIN ARTILLERY DRILL. Corrected to September 12th, 1891. 12mo. 184 pp. 12 plates. Basil. Price 2*s.* 3*d.*

SIEGE ARTILLERY DRILL. 1896. Price 2*s.*

FIELD. The Tactics of. By A. von Schell, Chief of the Staff to the Inspector-General of the Prussian Artillery. Translated by Lieutenant-Colonel A. E. Turner, R.A. Authorized Translation. 8vo. 190 pp. Cloth. Price 2*s.* 6*d.*

HORSE, FIELD, AND MOUNTAIN. Practice. Instructions for. Price 3*d.*

MUSEUM OF. In the Rotunda, Woolwich. Official Catalogue of the. Prepared by Order of the Secretary of State for War, under the direction of the Committee of the Royal Artillery Institution. Cr. 8vo. 318 pp. Wrapper. Price 1*s.* 9*d.*

KIT PLATES. Nos. 1 to 10. Price 2*d.* each, viz.:—
(1.) Kit of N.C.O., Gunner, or Driver, R.H.A. Laid out for Inspection. (1895.)
(2.) Kit of Dismounted Man, Field Artillery. Laid out for Inspection. (1895.)
(3.) Garrison Artillery. Inspection of Field Kit. Valise Equipment. 1888 pattern. (1888.)
(4.) Inspection of Kit of Dismounted Men. Field Artillery. (1891.)
(5.) Kit of Garrison Artillery. Valise Equipment. Laid out for Inspection. (1893.)
(6.) Method of placing R.H.A. Kit and Accoutrements in Barrack Room. (1893.)
(7.) Kit, &c. in Barrack Room. Mounted Men of Field Artillery. (1893.)
(8.) " " " Dismounted " (1893.)
(9.) " " " N.C.O. and Men of Garrison Artillery. (1893.)

PRACTICE OVER SEA RANGES. Instructions for. Price 3*d.*

ARTILLERY AND RIFLE RANGES ACT, 1885. Byelaws made by Her Majesty's Principal Secretary of State for the War Department, with the consent of the Board of Trade:—
Aldeburgh Artillery Ranges. Price 1*d.*
Ash Rifle Ranges, Aldershot Camp. Price 1*d.*
Hythe Rifle Ranges. 1895. Price 1*d.*
Landguard. Foreshore and Sea at. Price 1*d.*
Lydd—Dungeness Ranges. Price 1*d.*
Middlewick Rifle Ranges. 1890. Price 1*d.*
Millbrook Rifle Range. Price 1*d.*
Orchard Portman Rifle Range. Price 1*d.*
Scraps Gate Rifle Ranges. Price 1*d.*
Shoeburyness Ranges. Price 1*d.*
Southwold. Foreshore and Sea Area of. Price 1*d.*
Warden Point Battery and Hurst Castle Artillery Practice Range. Price 1*d.*
Wash. Foreshores of the, adjacent to the Parishes of Frieston, Butterwick, Bonnington, Leverton, Wrangle, and Friskney. Price 1*d.*

Digitized by Google

MILITARY BOOKS, published by Authority—continued.

ENGINEERING:—

ENGINEER SERVICES, Regulations for. War Office. 1895. Price 2*s.*

MILITARY. Manual of. Compiled at the School of Military Engineering, Chatham. By Authority. 12mo. 188 pp. 77 plates. Basil. 1894. Price 1*s.*

MILITARY. Instruction in. Compiled at the School of Military Engineering, Chatham. 8vo. Cloth.

Part I.—**Field Defences.** Seventh Edition. 1896. Price . (*In the press.*)
Part II.—**Attack of Fortresses.** Fifth Edition. 1896. Price . (*In the press.*)
Part III.—**Military Bridging** and use of spars. **Fourth Edition.** 1894. Price 1*s.* 6*d.*
Part IV.—Military Mining and Demolition. **Fourth Edition.** 1893 Price 2*s.*
Part V.—**Miscellaneous. Fourth Edition.** 88 pp. 38 plates. Price 2*s.* 6*d.*

FORTIFICATION AND MILITARY ENGINEERING. Text Book of. Part I. Field Fortification and Military Bridges. 1892. 8vo. 230 pp. 49 plates Cloth. Price 5*s.* Part II. Permanent Fortification. Historical Development. Siege Works. Coast Defence. 8vo. 366 pp. 142 plates. Cloth. 1894. Price 6*s.*

KIT PLATES. Nos. 1 to 6. Price 1*d.* each.

INFANTRY:—

DRUM AND FLUTE DUTY FOR THE INFANTRY BRANCH OF the Army, with Instructions for the Training of Drummers and Flautists, From the authorised Sergeant Drummers' Manual. 1887. Price 2*s.*

INFANTRY DRILL. As revised by Her Majesty's Command. 1896. Price 1*s* (*In the press.*)

Do. do. Part X. Rules for the Conduct of Field Manœuvres. (1896.) Price 2*d.*

KIT PLATE. 1884. Price 1*d.* **Highland.** Price 1*d.*

MOUNTED. REGULATIONS FOR. 1895. Price 1*s.* 6*d.* (*Out of print.*)

CYCLIST INFANTRY SECTION. The Drill of a. Price . (*In preparation.*)

SWORD EXERCISE. 1896. 8vo. 84 pp. 17 plates. Cloth. Price 1*s.* (*In the press.*)

VALISE EQUIPMENT. INSTRUCTIONS FOR FITTING:

(1882 PATTERN.) Corrected to 1st July 1890. Price 3*d.*

PATTERN, 1888, with the Pattern, 1894. Pouch opening outwards. (A. O., September 1895.) Price 1*d.*

ARMY SERVICE CORPS:—

DRILLS AND EXERCISES. 1891. Price 2*s.*

DUTIES. Regulations for. War Office, 1896. Price 1*s.* 6*d.* (*Out of print.*)

STANDING ORDERS. 1895. 8vo. 11 pp. Cloth. Price 1*s.* 6*d.*

Digitized by Google

MILITARY BOOKS, published by Authority—continued.

ARMY SERVICE CORPS—*continued.*

SUPPLY HANDBOOK FOR THE. Compiled under Directions from the Quartermaster-General. By Lieut.-Col. J. A. BOYD, A.S.C. Price 3*s.*

HONOURABLE ARTILLERY COMPANY. Regulations for the. 1895. Price 3*s.* 6*d.*

MILITIA:—

REGULATIONS FOR THE. 1896. Price 1*s.*

(VOLUNTARY ENLISTMENT) ACT, 1875: With an Introduction and Notes, by CHARLES M. CLODE, of the Inner Temple, Barrister-at-Law, and Solicitor to the War Department. Price 1*s.* 6*d.*

VOLUNTEER FORCE:—

REGULATIONS FOR. 1895. Crown 8vo. Price 1*s.* (*Out of print.*)

CASH ACCOUNTS. Price 1*d.*

IN BRIGADE AND REGIMENTAL CAMPS, or when encamped with the Regular Forces. Orders and Regulations for. (Revised, September 1895.) Price 1*d.*

VOLUNTEER CORPS. Purchase of Land by. (Extracts from the Military Land Act, 1892.) 16 pp. (1893.) Price 2*d.*

TRUMPET and BUGLE SOUNDS for the Army. With Instructions for the Training of Trumpeters and Buglers. War Office, September 1895. Price 2*s.*

GUNNERY:

TABLE. By A. G. GREENHILL, Professor of Mathematics to the Advanced Class of Royal Artillery Officers. 1883. Price 6*d.*

TABLES. Collected and compiled by Major G. MACKINLAY, R.A., for the Text Book of Gunnery. 1887. 8vo. 48 pp. Boards. Price 2*s.* 6*d.*

TEXT BOOK OF. By Major G. MACKINLAY, R.A. (Instructor in Artillery, Royal Military Academy, Woolwich). 8vo. 342 pp. Plates. Cloth. 1887. Price 4*s.*

GUNS. Handbooks for. 8vo. Wrapper, viz.:—

80-PR. R. M. L. Converted of 5 tons, on Sliding Carriage (Land Service). 1883. Price 1*s.*

64-PR. ,, **Converted of 58 and 71 cwt. (Land Service).** 1892. Price 1*s.*

64-PR. ,, **of 64 cwt.** (Marks I., II., III.). Land Service. 1893. Price 1*s.*

40-PR. ,, **of 35 cwt.** (1889.) Price 1*s.*

40-PR. R.B.L. 1889. Price 1*s.*

32-PR. S.B. B.L. (For Flank Defence). Mounted on Garrison Sliding Carriage and Traversing Platform. Land Service. (1885.) Price 6*d.*

25-PR. R. M. L. of 18 cwt. (1880.) Price 1*s.*

20-PR. R. B. L. of 16 cwt. on Garrison Sliding Carriage and Travelling Carriage. 1892. Price 1*s.* 6*d.*

16-PR. R. M. L. of 12 cwt. (Land Service). 1895. Price 1*s* 6*d.*

12-PR. of 12 cwt. Quick-firing. Land Service. 1896. Price 1*s.* 6*d.*

9-Pr. R.M.L. of 6 cwt. and 8 cwt. (Land Service). 1895. Price 1*s.*

9-Pr. R.M.L. of 6 cwt. and 8 cwt. (Land Service). (1892). Price 1*s.*

7-Pr. STEEL R.M.L. of 150 L.B., Mark III., and 200 L.B., Mark IV., Mule Equipment; 150 L.B., Mark III., Man Transport, and of 200 L.B., Mark IV., Colonial Equipment. 1893. Price 1*s.* 6*d.*

6-Pr. HOTCHKISS QUICK-FIRING. Land Service. 1892. Price 1*s.*

3 Pr. HOTCHKISS QUICK-FIRING. Land Service. 1892. Price 6*d.*

6 Pr. NORDENFELT QUICK-FIRING. Land Service. 1892. Price 9*d.*

Digitized by Google

MILITARY BOOKS, published by Authority—continued.

GUNNERY—*continued.*

GUNS. Handbooks for—*continued*—viz.:—

3 Pr. NORDENFELT QUICK-FIRING. Land Service. 1891. Price 1*s.*

13·5 inch B.L. (*In the press.*)

12·5 inch 38 ton, Marks I. and II. Land Service. 1893. Price 1*s.* 9*d.*

12 and 11 inch R. M. L. of 25 tons. (1879.) Price 1*s.* 6*d.*

12 inch R.M.L. of 25 tons, 1893. Price 1*s.* 6*d.*

12 inch B.L. 47 ton. 1891. Price 1*s.* 6*d.*

11 inch R.M.L. of 25 tons. 1892. 50 pp. 11 plates. Price 1*s.*

10 inch R.M.L. of 18 tons. (Land Service) 1889. Price 1*s.*

10 inch B.L. 1895. Price 3*s.* 6*d.*

9·2 inch B.L. 1892. Price 3*s.*

9 inch R.M.L. of 12 tons. Marks I. to VI.c. 1894. Price 1*s.* 6*d.*

8 inch " Howitzer of 70 cwt. For Movable Armament and Armament of Works. 1895 Price 3*s.*

8 inch R.M.L. Howitzer of 46 cwt., Mark I., on Med and Siege Platform, or on Siege Travelling Carriage. Land Service. 1890. Price 1*s.* 6*d.*

7 inch R.M.L. of 6½ & 7 tons, on Sliding and Moncrieff Carriage (Land Service). 1892. Price 1*s.* 6*d.*

7 inch R. B. L. of 72 Cwt. and 82 Cwt. On Moncrieff and Sliding Carriages (Land Service). 1892. Price 1*s.*

6·3 inch R.M.L. Howitzer for Movable Armament and Armament of Works. 1895. Price 1*s.*

6·6 Do. do. do. do. 1893. Price 1*s.* 6*d.*

5 inch B.L. Marks IV. and V. (Land Service). 1895. Price 2*s.*

4 inch B.L. Marks V. and VI. (Land Service). 1895. Price 2*s.*

4 inch R.M.L. Mounted Howitzer (Mark I.). Mule Equipment. Land Service. 1890. Price 1*s.* 6*d.*

2·5 inch, R.M.L., Steel (Jointed), Mule and Camel Equipment. 1888. Price 1*s.* 6*d.*

0·45 MAXIM, M.H. Chamber Machine Gun Mounted on Carriages, Field, Machine Gun, and Parapet Mounting. 1890. Price 1*s.* 6*d.*

0·303 inch MAXIM Magazine Rifle Chamber Machine Gun, Mounted on Carriages, Field, Machine Gun, Cavalry and Infantry. 1893. Price 1*s.*

GARDNER AND NORDENFELT Rifle Calibre Machine Guns. 1891. Price 1*s.* 6*d.*

POSITION FINDING INSTRUMENTS. Hand-book for. 1895. Price 3*d.*

RANGE TABLES FOR 7-PR. GUN OF 400 lbs. 1883. Price 8*d.*

RANGE-FINDER:—

DEPRESSION. For Elevated Batteries. Land Service. 1895. Price 6*d.*

NOLAN. MARK I.: Land Service. Handbook for. 1892. Price 1*s.*

WATKIN. Regulations for the Instruction in, and Practice with. 1883. Price 1*s.*

RANGE-FINDING. Field. Manual of. For Officers and Non-commissioned Officers of the Horse and Field Artillery. 1890. Price 1*s.*

BASHFORTH CHRONOGRAPH. Report on Experiments with. (1870.) *Price* 1*s.* Final do. (1878-80.) *Price* 2*s.* 3*d.*

Digitized by Google

MILITARY BOOKS, published by Authority—continued.

MUSKETRY:—

RIFLE AND CARBINE EXERCISES (LEE-METFORD). Manual Exercise, Firing Exercise, Bayonet Exercise, and Firing Exercise for Webley Pistol. 1895. Price 3*d.*

RIFLE AND CARBINE. Manual Exercises for the. And Bayonet Exercise. Horse Guards, War Office, 1885. Price 3*d.*

MUSKETRY INSTRUCTION. Regulations for. 1894:—

Lee-Metford Rifle and Carbine, 1896. 12mo. Price 9*d.*

Martini-Henry Rifle and Carbine. 12mo. 260 pp. Basil. Price 1*s.*

SCHOOL OF MUSKETRY AT HYTHE. Report on the Instruction carried on at, and of the Progress of Musketry Instruction in the Army during the Year ending 31st March 1894. For the Information of H.R.H. the Field-Marshal Commander-in-Chief. 8vo. 166 pp. Wrapper. Price 5*s.* Also,

REPORTS for the Years:—

1859 to 1861. Price 1*s.* each.
1862 to 1881. Price 3*s.* each.
1882 and 1883. Price 3*s.* 6*d.* each.
1884 and 1892. Price 4*s.* each.
1885. Price 4*s.* 6*d.*
1886 and 1888. Price 7*s.* 6*d.* each.
1887, 1889, and 1891. Price 6*s.* each
1890. Price 5*s.* each.

SMALL ARMS AND AMMUNITION. MILITARY. Text Book for. 1895. Price 2*s.* 6*d.*

EDUCATIONAL, &c.:—

ARMY. COMMISSIONS IN:—

ROYAL MILITARY ACADEMY, WOOLWICH. Regulations respecting Admission to the. War Office, 1893. Price 1*d.*

ROYAL MILITARY COLLEGE. Regulations respecting Admission to the. War Office, 1893. Price 1*d.*

MILITIA. OFFICERS OF THE. Regulations under which Commissions in the Army may be obtained by. War Office, 1895. Price 1*d.*

UNIVERSITY CANDIDATES. Regulation under which Commissions in the Army may be obtained by. War Office, 1893. Price 1*d.*

ROYAL MILITARY COLLEGE. Syllabus of Course of Instruction at. 1895. Price 3*d.*

STAFF COLLEGE. Regulations respecting the. War Office. 1894. Price 2*d.*

MILITARY EXAMINATION PAPERS. 8vo. Wrapper, viz.:—

ARMY PRELIMINARY EXAMINATIONS. Examination Papers, &c. June 1893. Price 1*s.*
ROYAL MILITARY ACADEMY, WOOLWICH. November 1895. Regulations, Examination Papers, and Table of Marks. Price 1*s.*
ROYAL MILITARY COLLEGE, SANDHURST, and Officers of Militia (Literary Examination). November 1895. Price 1*s.*
STAFF COLLEGE. Admission to. Report of the Examination for. August 1895. With copies of the Examination Papers. Price 1*s.*
STAFF COLLEGE. Final Examination. Report on. December 1893. With copies of Examination Papers. 1894. Price 1*s.*
MILITIA. SUBALTERNS. Competitive Examination in Military Subjects of, for Commissions in the Army. Report on. March 1896. With copies of the Examination Papers. Price 1*s.*

Digitized by Google

MILITARY BOOKS, published by Authority—continued.

EDUCATIONAL, &c.—*cont.*

MILITARY EXAMINATION PAPERS—*cont.*

MILITIA, SUBALTERNS OF. Literary Examination of, who are recommended for Commissions in the Army. Regulations, Examination Papers, and Table of Marks. April 1894. Price 1*s.*

FOREIGN LANGUAGES. Modern. Examination of Officers of the Army in. April 1896. Regulations and Specimens of Examination Papers. 80 pp. Price 1*s.*

OFFICERS OF REGULAR FORCES, MILITIA AND VOLUNTEERS. Examination held in November 1893. Report on the. 8vo. Wrapper. 1893. Price 1*s.*

Papers of earlier dates can still be had.

SCHOOL. ARMY. REGULATIONS. 1894. 86 pp. Price 6*d.*

SCHOOLS. ARMY. Type Exercises of Extracts from Regimental Orders for the use of Candidates for Third Class Certificates of Education. Price 3*d.*

TECHNICAL TERMS AND WORDS OF FREQUENT OCCURRENCE IN ARMY ORDERS. Lists of. For use in Army Schools. (1895.) Price 1*d.*

HISTORICAL, &c.:

ABYSSINIA. EXPEDITION TO. Record of. Compiled by Order of the Secretary of State for War, by Lieut. Col. TREVENEN J. HOLLAND, C.B., Bombay Staff Corps, and Captain HENRY HOZIER, 3rd Dragoon Guards. In 2 vols. and case of Map, cloth, 4*l.* 4*s.*; half morocco, 5*l.* 5*s.*

DIVISION ORDERS. By Lieut. Gen. Sir F. Roberts, K.C.B., V.C., C.I.E., Commanding Kabul Field Force. Extracts from. 1880. Price 2*s.* 6*d.*

HISTORICAL RECORDS OF THE BRITISH ARMY, viz :—

Horse Guards and 17th Lancers. Each 5*s.*
Dragoon Guards, 2nd, 3rd, 4th, 5th, 6th, and 7th } Each 4*s.*
Dragoons, 1st, 3rd, 6th, 7th, 14th, 15th, and 16th }
Dragoons, 9th, 12th, and 13th. Each 3*s.*
Foot, 1st. 6*s.*
2nd, 4th, 5th, 6th, 7th, 8th, 9th, 10th, 11th, 12th, 13th, 15th, 16th, 17th, 18th, 19th, 20th, 21st, 22nd, 23rd, 31st (including the Marine Corps), 34th, 36th, 39th, 46th, 53rd, 67th, 71st, 72nd, 73rd, 74th, 86th, 87th, and 92nd (Highlanders). Each 4*s.*
Foot 14th. 56th. 61st, 70th, and 88th. Each 3*s.*
Marine Corps. (Bound up with 31st Foot.)

All the above Historical Records in sheets at a reduction of 6d. per copy.

SEVASTOPOL. SIEGE OF. Journals of Proceedings connected with. In 4 vols., 4to, price 4*l.* 4*s.*, including Maps and Plans. Or in separate volumes:—Engineer Operations, Major ELPHINSTONE, 1*l.* 6*s.* Engineer Operations, Sir H. JONES (with Maps). 2*l.* 10*s.* Artillery Operations, Sir R. DACRES, 10*s.*

SIEGE OPERATIONS IN THE CAMPAIGN AGAINST FRANCE, 1870-71. By B. VON TIEDEMANN, Colonel in the Royal Prussian Engineers. Translated by Major TYLER, R.E. 1877. Price 4*s.* 6*d.*

TACTICAL STUDIES of the Battles of Columby, Nouilly, and Vion-VILLE. By Major LONSDALE A. HALE, R.E. 1877. Price, 4*s.* 6*d.*

LEGAL:—

LAW. MILITARY. MANUAL OF. War Office. 1894. 8vo. pp. Cloth. Price 2*s.* 6*d.*

LAW. MILITARY. ORGANISATION AND INTERIOR ECO-NOMY, NOTES ON. By Captain C. G. MORRISON, 5th Dragoon Guards. *Price 5s.* (*Not published by Authority.*)

Digitized by Google

MILITARY BOOKS, published by Authority—continued.

LEGAL—*cont.*

LAW FOR RESERVE FORCES AND MILITIA. MANUAL OF. War Office, Pall Mall, 1886. Price 1*s.* 6*d.*

MILITIA (VOLUNTARY ENLISTMENT) ACT, 1875: With an Introduction and notes, by CHARLES M. CLODE, of the Inner Temple, Barrister-at-Law, and Solicitor to the War Department. Price 1*s.* 6*d.*

RESERVE FORCES ACT AND MILITIA ACT, 1882. Price 3*d.*

STATUTE LAW RELATING TO THE ARMY. Selected and arranged by C. M. CLODE, Esq., Legal Secretary. 1877. Price 1*s.* 3*d.*

STATUTES RELATING TO WAR OFFICE AND TO THE ARMY. Selected and arranged by C. M. CLODE, Esq., Legal Secretary. 1880. Price 5*s.*

STATUTORY POWERS OF HER MAJESTY'S PRINCIPAL SECRETARY of State for the War Department—Ordnance Branch. Selected and arranged by C. M. Clode, Esq., Legal Secretary. 1879. Price 5*s.*

MEDICAL:—

AMBULANCE TRANSPORT. A Manual of. By Surgeon-General Sir T. Longmore, C.B., Q.H.S., F.R.C.S. Second edition. Edited by Surgeon-Captain W. A. Morris, Army Medical Staff. 1893. Price 6*s.*

MEDICAL CONGRESS. NINTH INTERNATIONAL, held at Washington, in September, 1887. Report of the. Price 1*s.*

MEDICAL SERVICES. ARMY. Regulations for. War Office. 1896. Price 1*s.*

MEDICAL STAFF CORPS. Manual for the. 1895. Cloth. Price

Do. do. ARMY. Standing Orders for the, in relation to the Medical Staff Corps. War Office. 1896. Price 1*s.* 6*d.*

Do. do. ARMY. Regulations for admission to the. War Office. May 1895. Price 1*d.*

OPTICAL MANUAL, or Handbook of Instructions for the Guidance of Surgeons in testing the range and quality of vision of Recruits and others seeking employment in the Military Service of Great Britain, and in distinguishing and dealing with OPTICAL DEFECTS among the Officers and Men already engaged in them. By Surgeon-General T. LONGMORE, C.B. Third Edition. Price 1*s.* 6*d.*

PATHOLOGICAL SPECIMENS CONTAINED IN THE MUSEUM of the Army Medical Department, Netley. Descriptive Catalogue of the. Third Edition. Vol. 1. By Sir W. Aitken, Knt., M.D., LL.D., F.R.S. (1892.) Price 5*s.*

VETERINARY SERVICES. ARMY. Regulations for. War Office. 1894. Price 1*s.* 6*d.*

TOPOGRAPHICAL, &c.:—

TOPOGRAPHY. MILITARY. TEXT BOOK OF. Including the Courses of Instruction at the R.M. Academy, the R.M. College, the Staff College, for Garrison Instruction and for Examinations for Promotion. By Colonel W. H. RICHARDS, Professor of Military Topography, Staff College. Price 3*s.*

Do. CONVENTIONAL SIGNS AND TERMS USED IN. Price 2*d.*

CONTOURS. Examples 1 to 6. Plates I. to VI. Price 1d. each.

HACHURE DRAWINGS. Examples 1 to 5. Plates XV. to XIX. Price 1*d.* each.

MEZZOTINT. Examples 1 to 7. Plates VII. to XIII. Price 4d. each.

MEZZOTINT. Scale of Shade for Indicating Slopes in. Price 3d.

WHAT TO OBSERVE AND HOW TO REPORT IT. By Col. LONSDALE HALE, H.P., late R.E. For the Instruction of Non-Commissioned Officers in Reconnaissance. 6th Edition revised. 1883. Price 6*d.*

Digitized by Google

MANUALS, TREATISES, &c.:—

ADMINISTRATION. MILITARY. And STAFF DUTIES. Tables and Data for the use of Staff College Officers. Compiled by Colonel J. S. Rothwell (Professor of Military Administration and Staff Duties). 1891. Price 6*d.*

AMMUNITION. Treatise on. 1892. 5th Edition. Corrected up to 31st March 1892. Price 6*s.* (*Out of print.*)

ARMY BOOK FOR THE BRITISH EMPIRE, The. A Record of the Development and present Composition of the Military Forces, and their Duties in Peace and War. By Lieut.-General W. H. Goodenough, R.A., C.B., and Lieut.-Colonel J. C. Dalton (H.P.), R.A., aided by various contributors. Price 5*s.*

ARTIFICERS. MILITARY. Handbook for. Prepared in the Artillery College. Seventh Edition. 1894. Price 3*s.*

CARRIAGES, MILITARY, and other MANUFACTURES of the ROYAL CARRIAGE DEPARTMENT. Treatise on. 5th Edition. Corrected up to February 1895. Price 6*s.*

CLUBS. REGULATION. A Series of Exercises for. Horse Guards, July 1863. Reprinted 1887. Price 3*d.*

CONSTRUCTION. Some applications of Theory to the practice of. By Colonel H. Wray, C.M.G., R.E. Fourth edition: revised by Colonel H. C. Seddon, R.E., Superintending Engineer, H.M. Dockyard, Portsmouth. 1891. Price 9*s.*

COOKING. MILITARY. Manual of. 1895. Price 6*d.*

DERRICKS, SHEERS, AND HOLDFASTS. Price 1*s.* 6*d.*

ESTABLISHMENTS, FIELD ARMY. (Issued with Dec. 1892):—
HOME DEFENCE. 8vo. 165 pp. Cloth. Price 2*s.*
SERVICE ABROAD. 8vo. 212 pp. Cloth. Price 2*s.*

EXPLOSIVES. Service. Treatise on. 1895. Price 2*s.*

FARRIERS IN HER MAJESTY'S SERVICE. Directions for the Guidance of. By Authority. June 1884. Price 1*d.*

FIELD SERVICE. Manual for:—
Artillery. Royal. Price 1*s.*
Cavalry. Price 4*d.*
Infantry. Price 4*d.*
Army Signallers. Price 2*d.*
Army Post Office Corps. Price 1*d.*
Army Service Corps (Issued with A. O., 1st October 1889). Price 2*s.*
Do. Home Defence. (1893.) Price 1*d.*

FINANCIAL INSTRUCTIONS IN RELATION TO ARMY AC-COUNTS. War Office, 1895. Price 1*s.*

GYMNASTIC EXERCISES. System of Fencing and Exercises for the Regulation Clubs. (*New edition in hand.*)

LIFE IN THE ARMY. A British Soldier's. Part I. Life of a Private Soldier' Part II. Life of a Non-Commissioned Officer. Reprinted (with some additions) from Cassell's Magazine. (1887.) Price 1*d.*

MAGAZINES, AMMUNITION STORES, LABORATORIES, &c. Regulations for. Part I. Magazines, Ammunition Stores, and Laboratories. Part II. Packing, Storing, and Inspection of Ammunition. Part III. Packing, Storing, and Inspection of Gun-cotton, Cordite, Picric Acid, Lyddite, and Blasting Gelatine. War Office, 1894. Price 15*s.* 6*d.*

MEAT INSPECTION. A Guide to. For Regimental Officers. Compiled under directions for the Quarter-Master Generals. By Captain J. Stacpole, D.A.A.G., The Leicestershire Regiment, and illustrated by Lieutenant W. S. Melvill, The Leicestershire Regiment. 1894. Price 1*s.* 6*d.*

Digitized by Google

MANUALS, TREATISES, &c.—*continued.*

MOBILIZATION FOR HOME DEFENCE (Regular Forces). Regulations for. 1894. Price 4*d.*

Do. Appendix L. List of Militia, Yeomanry, and Volunteer Units, showing the Allotment of each Unit on Mobilization. (A. O. 1st February 1893.) Price 2*d.*

NON-COMMISSIONED OFFICERS OF ARTILLERY. (HORSE AND FIELD.) Manual for, in preparing for Examination before Promotion. Price 1*s.* 6*d.*

Do. Do. Do. Siege and Garrison. Price 1*s.*

NUMBER OF TROOPS TO THE YARD IN THE PRINCIPAL BATTLES SINCE 1850. With the opinions of Modern Authorities on the limits of extension at the present day. 1884. Price 9*d.*

ORDNANCE. SERVICE. Treatise on. 1893. 4th edition. Price 10*s.*

PHYSICAL TRAINING OF RECRUITS AT REGIMENTAL DISTRICTS. Instructions for the. War Office, 1896. Price 3*d.*

RAILWAY DISTANCES IN IRELAND. Handbook of. Compiled by direction of the Secretary of State for War from the Official Returns, &c. of the various Railway Companies. By WALTER WESTCOTT BROWNING, of the War Office. Third Edition. 1884. Price 7*s.* 6*d.*

RATIONS. SOLDIERS'. Lectures on the Provision and Inspection of. By Major W. Denne, Army Service Corps. 8vo. 24 pp. Stitched. Price 2*d.*

SADDLES AND COLLARS, SORE BACKS AND SORE SHOULDERS. A Manual of. By Veterinary Captain Fred. Smith, Army Veterinary Department. Second Edition. 1893. Price 1*s.*

SIGNALLING. Manual of Instruction in. War Office, 1896. Price . (*In the press.*)

STAFF DUTIES. A Series of Lectures for the use of Officers at the Staff College. 1890. Price 3*s.*

STEAM ENGINES AND BOILERS. Notes and Memoranda for the management of, for the guidance of Officers in charge of Ordnance Machinery. Price 1*d.*

STORES USED IN HER MAJESTY'S SERVICE. Priced Vocabulary of.

Part I. Land Service Stores and Stores common to both Land and Naval Services. War Office. Price 4*s.* Addenda and Corrigenda. 1895. Price 6*d.*

Part II. Naval Stores and Stores Common to Naval and Land Services. (1893.) Price 3*s.*

STRATEGY. The Elements of. By Lieut.-Colonel Tovey, Royal Engineers, late Instructor in Military History, Strategy, and Tactics at the School of Military Engineering, Chatham. 1887. Price 2*s.* 6*d.*

TACTICAL FITNESS OF MAJORS FOR COMMAND. Report on the new System adopted for Testing the, and on its Results during the year 1894. Price 9*d.*

TELESCOPIC SIGHTS. Handbook for. Land Service. 1895. Price 3*d.*

TRANSPORT. MILITARY. By Lt. Col. G. A. Furse. (1883.) Price 5*s.*

TRANSPORT DUTIES. REGIMENTAL. Manual of Instruction in. 1892. 8vo. 116 pp. 34 plates. Cloth. Price 1*s.*

TRANSPORT. Notes on. And on Camel Corps. By Major D. B. BURE, 18th Hussar (Intelligence Branch War Office). Price 3*s.* 6*d.*

TRANSPORT. REGIMENTAL. (INFANTRY.) Short Instructions for Saddling and Loading Pack Mules and Camels. Price 1*s.* 6*d.*

TELEGRAPH INSTRUMENTS. MILITARY. Notes on. With Diagrams of Connexions. By Major H. F. TURNER, R.E. Revised edition. (1885.) Price 1*s.* 6*d.*

TELEGRAPHY. ARMY. Manual of Instruction in. Field Telegraphs. Price 3*s.* 6*d.*

USEFUL RULES AND TABLES. "Useful to Artillerymen." Edited by Brevet Lieutenant-Colonel W. H NOBLE, R.A. 2nd Edition. Revised. 1883. Price 1*s.* 6*d.*

Digitized by Google

WORKS prepared in the Intelligence Division of the War Office.

AFRICA. BRITISH EAST. Including Zanzibar, Uganda, and the Territory of the Imperial British East Africa Company, 1893. Price 3*s.*

ARMED STRENGTH OF:—
BELGIUM. 1882. Price 2*s.*
DENMARK. By Captain W. S. Cooke, 2nd Regt. (1875.) Price 3*s.*
FRANCE. By Major C. J. East, 57th Regt., D.A.Q.M.G. 1877. Price 7*s.* 6*d.*
GERMAN EMPIRE. By Captain J. M. GRIERSON, R.A., and edited by Colonel C. W. BOWDLER-BELL, D.A.A.G. Intelligence Division.
Part I. Price 6*s.* 6*d.* Part II. Price 2*s.*
JAPAN. By Captain J. M. GRIERSON, R.A. August, 1886. Price 2*s.*
THE NETHERLANDS AND THEIR COLONIES. With Two Maps. By Major J. K. TROTTER, R.A. (1887.) Price 7*s.* 6*d.*
PORTUGAL. By Lieutenant Count GLEICHEN, Grenadier Guards. 1888. Price 3*s.*
SPAIN. With Map. 1883. Price 3*s.*
SWEDEN AND NORWAY. By Captain W. S. Cooke, 22nd Regt., D.A.Q.M.G. With Map. (1875.) Price 3*s.* 6*d.*
SWITZERLAND. By Colonel C. W. Bowdler Bell, D.A.A.G. (1889.) *Price 7s. 6d.*

AUSTRIA-HUNGARY. Military Forces of. Handbook of the. By Major J. J. Leverson, R.E., D.A.A.G. (1891.) Price 2*s.*

BELGIAN ARMY. Handbook of the. (*In the press.*)

BULGARIA, GREECE, MONTENEGRO, AND SERVIA. Armies of. Handbook of the. (1895.) Price 1*s.*

BRITISH MINOR EXPEDITIONS, 1746-1814. (1884.) Price 1*s.* 6*d.*

CAVALRY. Instructions for the Training, Employment, and Leading of. By Major-General CARL VON SCHMIDT. Compiled by Captain VON VOLLARD-BOCKELBERG, 2nd Silesian Dragoons. Translated by Captain C. W. BOWDLER BELL, 8th Hussars. (1881.) Price 3*s.* 6*d.*

CYPRUS. Compiled by Captain A. R. Saville, 18th Foot. 1878. Price 1*s.* 6*d.*

DENGHIL-TÉPÉ. Siege and Assault of. General Skobeleff's Report. Translated by Lieut. J. J. LEVERSON, R.E. 1881. Price 3*s.*

DUTCH ARMY. Handbook of the. (*In the press.*)

EGYPT. The Campaign of 1882 in. Military History of. By Colonel J. F. MAURICE, R.A. (1887.) Price: Book complete bound with Maps, 7*s.* 6*d.* Letter-press alone (in Paper Cover), 2*s.* Plans alone (bound in Cloth), 5*s.* 6*d.*

EGYPT. MAP OF. 4 Sheets. 1882. Price 4*s.*

FRANCE. Military Reports. Addressed to the French War Minister by Colonel BARON STOFFEL, French Military Attaché in Prussia. 1866—1870. Translated by Lieut. Col. HOME, C.B., R.E. Royal 8vo. (1872.) Price 8*s.*

FRANCO-GERMAN WAR, 1870-71. Authorised Translation from the German Official Account by Major F. C. H. CLARKE, C.M.G., R.A.
PART I.—*History of the War to the Downfall of the Empire:—* (*Out of print.*)
Vol. I. Sect. 1 to 5:—Outbreak of Hostilities to Battle of Gravelotte.
Vol. II. Sect. 6 to 9:—Battle of Gravelotte to Downfall of Empire. Price 22*s.* (*Out of print.*)
PART II.—*History of the War against the Republic:—*
Vol. I. Sects. 10 to 13:—Investment of Paris to re-occupation of Orleans by the Germans. Price 26*s.*
Vol. II. Sects. 14 to 18:—Events in Northern France from end of November. In North-west from beginning of December. Siege of Paris from commencement of December to Armistice; Operations in the South-east from Middle of November to Middle of January. (1883.) Price 26*s.*

Digitized by Google

WORKS prepared in Intelligence Division—continued.

FRANCO-GERMAN WAR, 1870-71—*continued.*

PART II.—*History of the War against the Republic*—continued.

Vol. III. Sects. 19 and 20:—Events in South-East France from Middle of January to Termination of Hostilities. Rearward Communications. The Armistice. Homeward March and Occupation. Retrospect. 1884. Price 31*s.* 6*d.*

Also separately in paper covers:—

Section.

1.—Events in July. Plan. Price 3*s.*
2.—Events to Eve of Battles of Wörth and Spicheren Third Edition. 1882. 8*s.*
3.—Battles of Wörth and Spicheren. Third Edition. 1882. 5*s.* (*Out of print.*)
4.—Advance of Third Army to the Moselle, &c. Second Edition. 4*s.* (*Out of print.*)
5.—Operations near Metz on 15th, 16th, and 17th August. Battle of Vionville Mars-la-tour. Second Edition. 1881. 4 Plans and Sketches in the Text. 6*s.* 6*d.*
6.—Battle of Gravelotte—St. Privat. 5*s.* (*Out of print.*
7.—Advance of Third Army and of Army of Meuse against Army of Châlons. 6*s.*
8.—Battle of Sedan. 3*s.* (*Out of print.*)
9.—Proceedings on German Coast and before Fortresses in Alsace and Lorraine. Battle of Noisseville. General Review of War up to commencement of September. 4*s.* 6*d.*
10.—Investment of Paris. Capture of Toul and Strassburg. 6*s.*
11.—Events before Paris and at other Points of Theatre of War in Western France until end of October. 1878. 5*s.* 3*d.*
12.—Last Engagements with French Army of the Rhine. Occurrences after Fall of Strassburg and Metz to the middle of November. 1878. 4*s.* 6*d.*
13.—Occurrences on Theatre of War in Central France up to re-occupation of Orleans by the Germans. (1880.) 6*s.*
14.—Measures for Investment of Paris up to Middle of December. (1880.) 4*s.*
15.—Measures for protecting Investment of Paris and Occurrences before the French Capital to Commencement of Year 1871 (1880). 2*s.* 6*d.*
16.—Proceedings of Second Army from commencement of Year 1871 until the Armistice. (1881). 3*s.* 6*d.*
17.—Proceedings of First Army from commencement of Year 1871 until the Armistice. 1882. 3*s.*
18.—Occurrences on South-eastern Theatre of War up to Middle of January 1881. Events before Paris from commencement of the Year 1871 to the Armistice. (1883.) 8*s.*
19.—Occurrences on South-east Theatre of War from Middle of January 1871. Proceedings in rear of German Army and in Coast Provinces, from November 1870 until the Armistice. 1884. 13*s.* 6*d.*
20.—General Retrospect of the War from beginning of September, 1870, to Cessation of Hostilities. Armistice and Peace Preliminaries. Return of German Army and Peace of Frankfort. The Occupation. Telegraph, Post, Supply of Ammunition, Commissariat, Hospital Service, Divine Service, Military Justice, Recruitment, and Home Garrisons. Results of the War. 5*s.*

ANALYTICAL INDEX. Compiled by Col. Lonsdale Hale, Retired R.E. 1*s.* 6*d.*

FRENCH ARMY:

Handbook of the. By Captain G. A. K. Wisely (late R.E., D.A.A.G.). Edited by Captain Charles à Court, Rifle Brigade, Staff Captain, Intelligence Division. 1891. Price 1*s.* 6*d.*

Reforms in. Part II.—General Organization. Translated by Major C. B. BRACKENBURY, R.A. (1874.) Price 2*s.*

Re-organization of. Speech of the Duke D'Audiffret-Pasquier. (1874.) Price 1*s.*

GERMAN ARMY. Handbook of the. (*In the press.*)

GERMAN CAVALRY REGULATIONS of 1886. Notes on. By Lieut. Col. C. W. BOWDLER BELL, D.A.Q.M.G. (1887.) Price 3*d.*

GERMAN FIELD ARTILLERY. Drill Regulations of the. 1892. Translated by Captain W. A. Macbean, R.M. Price 2*s.*.

Digitized by Google

WORKS prepared in Intelligence Division—continued.

GERMAN INFANTRY. The Musketry Instructions for. Schiessvorschrift für die Infanterie, 1887. Translated by Colonel C. W. BOWDLER BELL. And published by permission of E. S. Mittler and Son, Berlin. 1889. Price 2*s.* 6*d.*

GERMANY. Campaign of 1866 in. Compiled by the Department of Military History of the Prussian Staff. Translated into English by Colonel VON WRIGHT, Chief of the Staff VIII. Prussian Corps, and Captain HENRY M. HOZIER, Assistant Controller. (1872.) Price 1*l.* 1*s.*, in one vol. Royal 8vo., cloth boards, with a Portfolio of Plans.

HOSTILITIES WITHOUT DECLARATION OF WAR. An Historical Abstract of the cases in which Hostilities have occurred between Civilised Powers prior to declaration or warning. From 1700 to 1870. By Bt. Lieut. Col. J. F. MAURICE, R.M. (1883.) Price 2*s.*

ITALIAN ARMY. Handbook of the. Compiled from Official Publications by Colonel J. R. Slade, C.B., A.D.C., R.A. 1891. Price 1*s.* 6*d.*

RECONNAISSANCE IN LITTLE KNOWN COUNTRIES. Hints on. By Captain C. E. Callwell, R.A., Staff Captain. Price 1*d.*

RUSSIA. Military Forces of. Handbook of the. By Captain J. M. GRIERSON, R.A., D.A.A.G. 1894. Price 2*s.*

RUSSIA. The New Law regulating Military Service in. (1876.) Price 2*s* 6*d.*

SMALL WARS. Their Principles and Practice. By Captain C. E. CALLWELL, R.A. Price 3*s.*

STAFF. GENERAL. The Duties of. By Gen. Bronsart von SCHELLENDORF. Corrected and revised by Colonel MECKEL of the Great General Staff, Berlin. Translated from the German by W. A. H. HARE, Lt.-Colonel, R.E. Third edition. Price 6*s.*

STAFF DUTIES IN THE FIELD. A study of the operations of a British Army Corps and a Cavalry Division, from the point of view of the General Staff, after the German of Major Cardinal von Widderns. "*Das XVI. Armee-Corps und die 7. Kavallerie-Division während ihren selbständigen Operationen im Mosel-Feldzug bei Metz.*" By Captain J. M. Grierson, R.A., D.A.A.G., Intelligence Division, Army Head-Quarter Staff, with notes by Lieut.-General H. Brackenbury, C.B., Director of Military Intelligence. (1891.) Price 3*s.*

SUDAN, RED SEA, AND EQUATOR. REPORT ON THE EGYPTIAN PROVINCES OF THE. Revised up to July 1884. Price 3*s.* 6*d.*

SUDAN CAMPAIGN. History of the. In two parts, with case of Maps. By Colonel H. E. Colville, C.B., Grenadier Guards. Part I. Part II. 1890, Price 15*s.*

SURVEYS (GOVERNMENT) OF THE PRINCIPAL COUNTRIES. NOTES ON. With the Civil and Military Divisions of each Country, Measures of Length and Surface, Lists of Government Maps, Conventional Signs and Abbreviations employed, and useful Tables for Map Reading; to which is added a List of Colonial and extra-Continental Possessions, and a List of Map Agents. 1882. Price 6*s.*

TACTICS. Modern. Precis of. Originally compiled by Colonel Robert Home, C.B., R.E., and revised and rewritten by Lieut.-Colonel Sisson C. Pratt, (late) Royal Artillery. (1892.) Price 4*s.* 6*d.*

TURKISH ARMY. Handbook of the. By CAPTAIN C. E. CALLWELL, R.A., D.A.A.G. Price 4*d.*

VALPARAISO. The Capture of, in 1891. Reports of the Commander-in-Chief, and Chief of the Staff of the Constitutional Army. Translated from the Diario Official. Price 1*s.*

WAR GAME ON A MAP. Rules for the Conduct of the. 1896. Price 3*d.*

ZULULAND. Précis of Information concerning. With a Map. Corrected to December 1894. Price 4*s.* 1886.

Digitized by Google

ROYAL UNITED SERVICE INSTITUTION.

WHITEHALL YARD, S.W.

THE ONLY PROFESSIONAL INSTITUTION OPEN WITHOUT BALLOT TO ALL OFFICERS OF THE NAVY, ARMY, AND AUXILIARY FORCES.

It contains the best professional Library in the United Kingdom; an excellent collection of Maps and Charts; a Reading Room provided with the leading papers, periodicals, and writing materials; a Naval and Military model room, and museum; also a theatre in which lectures upon professional subjects, followed by discussions, are frequently given.

TERMS OF MEMBERSHIP.

Annual members, £1 0 0 on entrance, £1 0 0 annually.
Life member - - - - £10 0 0

The Journal of the Institution, published monthly and sent to all members, post free, contains the lectures given in the theatre, also other papers on professional subjects, notices of books, &c.

For further information apply to the Secretary.

[3]

Digitized by Google

THE SOLDIERS' DAUGHTERS' HOME,

HAMPSTEAD,

FOR THE

MAINTENANCE, CLOTHING, AND EDUCATION OF THE DAUGHTERS OF SOLDIERS, ORPHANS OR NOT.

Patrons:

HER MAJESTY THE QUEEN.

FIELD-MARSHAL H.R.H. THE PRINCE OF WALES, K.G., &c., &c.

H.R.H. THE PRINCESS OF WALES.

MAJOR-GENERAL H.R.H. THE DUKE OF CONNAUGHT, K.G., &c., &c.

H.R.H. THE DUCHESS OF CONNAUGHT.

FIELD-MARSHAL H.R.H. THE DUKE OF CAMBRIDGE, K.G., &c., &c.

Subscriptions and donations in support of the Charity will be thankfully received by Messrs. Cox & Co., Charing Cross, London, S.W.; by the Secretary, C. R. Low, Esq., to whom crossed cheques and Postal Orders on the Charing Cross Post Office should be made payable; or by the Matron, Miss K. Bartlett, at the Home at Hampstead.

The Home was constructed and is equipped for 200 girls, but some beds are now necessarily empty from want of funds.

The need of such an institution is apparent from the fact that there are on an average four candidates brought forward at each election to every one admitted.

The Committee earnestly appeal to a generous public to aid them in the support of the Charity. They also ask for the co-operation in the good work of every Regiment and Corps.

A contribution of but 6*d.* a year from each Non-commissioned Officer and Man throughout the Service would provide for the support of a child from every Regiment.

The Home is open to visitors daily between 10 and 5, except on Saturdays and Sundays.

The Committee invite the inspection of all friends of the Soldier.

DE ROS, Lieut.-General,
Chairman of Committee.

[4]

Digitized by Google

THE NATIONAL ASSOCIATION

FOR THE

EMPLOYMENT OF RESERVE SOLDIERS, &c.,

12, BUCKINGHAM STREET, STRAND, W.C.

Patrons—HER MAJESTY THE QUEEN.
HIS ROYAL HIGHNESS THE PRINCE OF WALES, K.G., &c.
H.R.H. THE DUKE OF CAMBRIDGE, K.G., &c., AND COMMANDER-IN-CHIEF.
THE RIGHT HON. THE LORD MAYOR OF LONDON.

THE main object of this Association is to introduce to the Employers of Labour soldiers of reliable character who have just been transferred to the Reserve from the Army.

Men of the following classes, of ages varying from 21 to 30 years, are always to be had on application at the Offices of the Association, viz. :—

Attendants.	Clerks.	Hall and Light Porters.	Timekeepers.
Carmen.	Grooms.	Musicians.	Servants.
Caretakers.	Messengers.	Night Watchmen.	Labourers, etc.

NO FEES.

Apply to the Secretary, 12, *BUCKINGHAM STREET, STRAND, W.C.*

Branch Offices of the Association.

BIRMINGHAM—164, Lincoln's Inn, Corporation Street.
BRIGHTON—1, Western Street.
CAMBRIDGE—Orderly Room, 3rd Vol. Batt. Suffolk Reg., Corn Exchange Street.
CANTERBURY—Barracks.
CHESTER—The Castle.
DERBY—13, Full Street.
DUBLIN RECRUITING OFFICE—Linen Hall Barracks.
GLASGOW—27, Gallowgate Street.
GOSPORT—Discharge Depôt.
GRAVESEND—1, Berkley Crescent.
HALIFAX—Drill Hall, Prescott Street.
HULL—Londesboro' Barracks.
LIVERPOOL—12, Irwell Chambers, West Union Street.
LONDON—12, Buckingham Street, Strand.
LONDON RECRUITING OFFICE—St. George's Barracks, W.C.
MANCHESTER—Grosvenor Chambers, 16, Deansgate.
NEWCASTLE—The Barracks.
NORWICH—1, Opie Street.
NOTTINGHAM—St. John's Chambers, Bridlesmith Gate.
PLYMOUTH—23, Emma Place.
PORTSMOUTH—Green Road, Southsea.
SHEFFIELD—Norfolk Drill Hall.
TAUNTON—The Barracks.
WOOLWICH RECRUITING OFFICE — Royal Artillery Barracks.
WORCESTER—The Avenue, The Cross.

Affiliated Agencies.

THE ROYAL LANCASTER REGIMENT -	Barracks, Lancaster.
THE ROYAL WARWICKSHIRE REGIMENT -	Barracks, Warwick.
THE ROYAL FUSILIERS - - -	Finsbury Barracks, E.C.
THE DEVONSHIRE REGIMENT - -	Town Barracks, Exeter.
THE MEDICAL STAFF CORPS - -	18, Victoria Street, S.W.
THE SCOTTISH SOCIETY - - -	51, Hanover Street, Edinburgh.

AND ALL REGIMENTAL DISTRICTS.

Digitized by Google

ARMY RESERVISTS' HOUSE,

26, Moreton Street, Belgravia, London, S.W.

President.
BARON FERDINAND ROTHSCHILD, M.P.

Committee.
Chairman:—GENERAL SIR GEORGE HIGGINSON, K.C.B.
LT.-GENERAL HON. R. MONCK.
MAJOR-GENERAL A. STEWART.
BRIG.-GENERAL COX.
HONBLE. CONRAD DILLON.

THIS House has been fitted and furnished as a Lodging House for Non-Commissioned Officers and Men of good character on FURLOUGH or on their discharge from the Army, who are passing through or who wish to seek for employment in London.

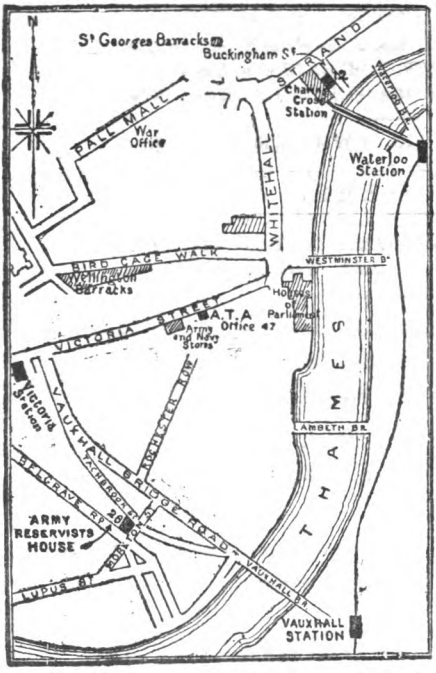

The Day-room is supplied with newspapers and information as to where employment is likely to be found.

The charge for a Bed (until 1st May, 1896), will be SIXPENCE PER NIGHT.

To avoid disappointment, intending lodgers should send a post card addressed to THE HOUSE-KEEPER, 26, Moreton St., London, s.w.

The House is situated between Victoria and Vauxhall Railway Stations.

Westminster Omnibuses from the City pass the door, and Halfpenny Tramcars and Omnibuses between Chelsea and Camberwell pass down the Vauxhall Bridge Road at the end of the Street.

Digitized by Google

ARMY TEMPERANCE ASSOCIATION.

FORMED IN AGRA, 1862. (*The Soldiers' Total Abstinence Association.*)

President—H. E. GENERAL SIR G. S. WHITE, V.C., K.C.B.
General Secretary—REV. J. H. BATESON, Simla.
Treasurer and Assistant Secretary—MR. F. PILCHER, Simla.

ESTABLISHED IN ENGLAND, 1893.

Patron—FIELD MARSHAL H.R.H. THE DUKE OF CAMBRIDGE, K.G.
President—GENERAL H.R.H. THE DUKE OF CONNAUGHT, K.G.
Chairman of Council—FIELD MARSHAL LORD ROBERTS, V.C., G.C.B.
Hon. Sec. and Treasurer—HONBLE. CONRAD DILLON.
Organising Secretary—CLARE WHITE, ESQ.

THE ASSOCIATION consists of Soldiers of all ranks and denominations united for the promotion of sobriety in the British Army at home and abroad.

The work is carried on in Battery, Regimental and Depôt Branches, which may be formed with the sanction of the Commanding Officer.

The Association affords help, direct and indirect, to many men returning to civil life, on the completion of their service with the colours.

Offices: "MIDDLELANDS," SIMLA, INDIA.
47, VICTORIA STREET, LONDON, S.W.

Digitized by Google

Digitized by Google

ROYAL SCHOOL
FOR DAUGHTERS OF OFFICERS OF THE ARMY,
LANSDOWN, BATH.

INSTITUTED A.D. 1864.

PATRON.

HER MAJESTY THE QUEEN.

PRESIDENT.

Field-Marshal H.R.H. The DUKE OF CAMBRIDGE, K.G., &c., &c.

TRUSTEES.

General LORD CHELMSFORD, G.C.B.
General Sir ARTHUR J. LAWRENCE, K.C.B.
General Sir P. S. LUMSDEN, G.C.B., C.S.I.
Field-Marshal Sir LINTORN SIMMONS, G.C.B., G.C.M.G., R.E.
Chairman—Sir THOMAS CRAWFORD, K.C.B., M.D., LL.D.
Secretary—GEORGE W. FORSTER, Esq.

ABSTRACT OF GENERAL RULES.

I. The Daughters of all Officers who are serving, or who have served, in Her Majesty's Army, or in the Royal Marines, are eligible by Election, if approved by the Governing Body. The religious education shall be, in all cases, in accordance with the doctrines of the Church of England and Ireland; and a Clergyman of that Church shall be selected by the Governing Body to act as clerical Visitor to the Institution.

Elections take place in June and December.

The votes of unsuccessful Candidates are carried forward.

Pupils elected by votes of Subscribers pay £12 and £40 per annum respectively.

With a view to afford the advantages of a good Education to the Daughters of Officers of competent means, at a moderate cost, and at the same time to aid the primary object of the Institution, a limited number of pupils, Daughters of Officers or Private Gentlemen, are admitted by the Governing body on payment of £80 per annum inclusive.

Each Donation of £5 5*s.* entitles to one Life Vote.

Each Annual Subscription of 10*s.* 6*d.* entitles to One vote at two Elections.

The course of Education includes Scripture, Arithmetic, Algebra, Euclid, Chronology, Composition, Drawing, English, French, Geography, German, History, Latin, Music and Singing, Writing, Domestic Economy, and Calisthenics.

Any further information may be obtained of the Secretary, Mr. G. W. FORSTER, 25, Cockspur Street, London, to whom all cheques or Post Office Orders should be made payable.

T. CRAWFORD,
Chairman.

Digitized by Google

Digitized by Google

Digitized by Google

ELLIMAN'S EMBROCATION

UNIVERSAL 1/1½
FOR HUMAN USE

ROYAL
FOR ANIMALS
1/ 2/
2/6 3/6

"IT WILL HAVE OR I WILL HAVE NONE"

Prepared only by
ELLIMAN SONS & Co
SLOUGH.
ENGLAND.

for ACHES. SPRAINS. BRUISES.

"AN EXCELLENT GOOD THING."

Digitized by Google

SCOTTISH UNION AND NATIONAL
INSURANCE COMPANY.
ESTABLISHED 1824.

Directors in London.

FREDERICK CAREY, Esq. | DUNCAN MACDONALD, Esq.
WILLIAM GEORGE ELDER, Esq. | JOHN FRANK MIEVILLE, Esq.
W. STEWART FORSTER, Esq. | J. D. THOMSON, Esq.
CHAS. G. CLEMENT, Esq.

Secretary: WILLIAM PORTEOUS. | *General Manager:* A. DUNCAN.

CAPITAL, £6,000,000.

Accumulated Funds, £4,000,000. **Annual Income, £900,000.**

CLAIMS PAID—NINE MILLION POUNDS STERLING.

SPECIAL ATTENTION is invited to the systems of **Life** Assurance introduced by this Company, and to the new and extremely favourable conditions (as regards **RATES, PROFITS, LIMITS OF RESIDENCE, NON-LIABILITY TO FORFEITURE,** &c.) under which its Policies are issued.

EARLY BONUS SCHEME.

POLICIES *under this system, besides being* **Payable immediately on Proof of Death and Title,** *are subject to the Regulations in the Prospectus at the end of Three Years—*

Entitled to rank for Bonus;

Indisputable on the ground of Errors and Omissions

World-wide without Extra Charge; and

Not liable to forfeiture, but only to reduction in amount on non-payment of the premium.

At last Two Divisions of Profits the Life Policies under this scheme **received a BONUS ADDITION OF £2 PER CENT.** *for each year since they began to rank.*

AGE	20	25	30	35	40	45	50
Ordinary Rates	£1 18 0	£2 3 3	£2 10 0	£2 17 0	£3 5 0	£3 15 0	£4 10 0
Rates for 65 or death	2 3 0	2 10 0	2 19 0	3 11 0	4 3 0	5 13 0	7 12 6
„ 60 or death	2 3 0	2 16 0	3 7 0	4 3 0	5 6 6	7 5 0	—

SPECIAL BONUS SCHEMES.

POLICIES *under this system are issued at Non-Profit Rates, and share in the Profits when the premiums received, with Compound Interest, accumulated at 4 per cent. amount to the sum assured.* **Policies at these cheap rates practically receive a large Bonus at the outset.** *At age 30 £1,250 with right to Profits can be insured for the same Premium as would be charged for £1,000 under the usual Profit Schemes of most Offices.*

AGE	20	25	30	35	40	45	50
Ordinary Rates	£1 15 0	£1 17 6	£2 1 3	£2 6 6	£2 14 6	£3 6 0	£4 1 0
By 21 Annual Payments	2 4 6	2 8 0	2 11 0	2 16 0	3 4 6	3 14 6	4 8 0
By 15 „ „	2 12 0	2 16 0	3 10 0	3 16 0	4 4 0	4 15 6	5 11 6

ADVANTAGES COMMON TO BOTH SCHEMES.

Policies Unchallengeable after three years; Travelling & Residence allowed in most parts of the World not within the Tropics; One Calendar Month allowed for Payment of Premiums; Nine-Tenths of the Profits Divisible; Special Provision made for keeping up and reviving Policies.

Policies are granted for Short Terms—Payable to the Assured during Lifetime—or Two or more Lives (Partnership Assurances)—for Annuities present, deferred, or contingent—for Endowments to Children, &c.

FIRE INSURANCE.

Almost all Descriptions of Property insured on the most favourable conditions.

Copies of a new Prospectus, containing full explanations and Tables of Rates, with Forms of Proposal and every information may be had on application.

EDINBURGH,
35, St. Andrew Square.

LONDON,
3, King William Street, E.C.

Digitized by Google

THE INTERNATIONAL FUR STORE.

MILITARY FURRIERS.

163 & 198, REGENT STREET, LONDON, W.

"THE FINEST FURS THE WORLD PRODUCES."

OVERCOATS, LINED THROUGHOUT WITH FUR,
from £10.

FUR RUGS FOR CAMPAIGNING.

SKINS OF EVERY DESCRIPTION CAREFULLY DRESSED AND ARTISTICALLY MOUNTED.

FURS STORED AND PRESERVED FROM MOTH.

GOODS SENT ON APPROVAL TO ANY PART OF THE KINGDOM ON RECEIPT OF LONDON REFERENCE.

163 & 198, REGENT STREET, LONDON, W.

Digitized by Google

Published August 8th, 1896.

THE UNITED KINGDOM INCORPORATED LAW SOCIETY

By Authority.

THE MONTHLY ARMY LIST.

AUGUST, 1896.

A DISTRIBUTION LIST OF

OFFICERS ON THE ACTIVE LIST OF THE ARMY,

THE ROYAL MARINES;

MILITIA, YEOMANRY, AND VOLUNTEERS;

TO WHICH WILL BE ADDED EVERY QUARTER

A LIST OF OFFICERS OF THE ARMY ON RETIRED PAY, ORDERS OF KNIGHTHOOD, FOREIGN ORDERS,

&c. &c. &c.

LONDON:
PRINTED FOR HER MAJESTY'S STATIONERY OFFICE,
BY HARRISON AND SONS, ST. MARTIN'S LANE,
PRINTERS IN ORDINARY TO HER MAJESTY.

And to be purchased, either directly or through any Bookseller, from
EYRE AND SPOTTISWOODE, EAST HARDING STREET, FLEET STREET, E.C.; or
JOHN MENZIES & Co., 12, HANOVER STREET, EDINBURGH, and
90, WEST NILE STREET, GLASGOW; or
HODGES, FIGGIS, & Co., LIMITED, 104, GRAFTON STREET, DUBLIN.

[Price 1*s.* 6*d.*]

Digitized by Google

THE STANDARD,

A SCOTTISH LIFE OFFICE of 70 years' standing, and one of the wealthiest and most progressive of the Provident Institutions of the United Kingdom.

THE NEW ASSURANCES *have exceeded £1,000,000 per annum every year since 1865,—a result maintained uninterruptedly for so long a period by* NO OTHER BRITISH OFFICE.

THE FUNDS *have increased 50 per cent. during the last 17 years, and now exceed* EIGHT MILLIONS STERLING.

THE ANNUAL REVENUE *exceeds* ONE MILLION STERLING.

MILITARY OFFICERS *proceeding abroad are afforded great facilities for effecting Assurances, as the Company has Branches and Agencies in India and the Colonies where premiums may be paid and claims settled.*

LOANS *are granted on favourable terms to* MILITARY OFFICERS *on approved personal and other Security.*

PREMIUMS MODERATE. CONDITIONS LIBERAL.

EVERY INFORMATION *may be obtained at the Offices of the Company:—*

EDINBURGH: 3 and 5, George Street (Head Office).
LONDON: 83, King William Street.
3, Pall Mall East, S.W.
DUBLIN: 66, Upper Sackville Street.

Digitized by Google

WAR OFFICE. 31st July 1896.

By Authority.

THE MONTHLY ARMY LIST, FOR AUGUST, 1896.

SCHEDULE OF ARRANGEMENT.

I.—*The QUEEN, H.M. Aides-de-Camp, Equerries, Hon. Physicians, Hon. Surgeons, and Hon. Chaplains.*

II.—*War Office, Head Quarters Staff, &c.*

III.—*Staff:—*
1. *Commands at Home.*
2. " *in India.*
3. " *in the Colonies.*
4. *Volunteer Infantry Brigades.*
5. *Establishments:—*
Educational.
Manufacturing.
Miscellaneous, &c.

IV.—*Officers now serving who have passed the Senior Department, Royal Military College; the final examination at the Staff College, Sandhurst; (and also those qualified for Staff Employment in consequence of Service on the Staff in the Field.)*

V.—*Field Marshals; List of General Officers on Establishment; and gradation list of Colonels.*

VI.—*Officers unemployed, by ranks.*

VII.—*Local and Temporary Rank.*

VIII.—*Regimental Lists:—*
1. *Cavalry.*
2. *Yeomanry Cavalry.*
3. *Royal Artillery, Local Companies of Royal Artillery, Royal Malta Artillery, Hon. Artillery Company of London and Bermuda Militia Artillery.*
4. *Volunteer Artillery.*
5. *Royal Engineers.*
6. *Royal Engineers (Militia).*
7. *Royal Engineers (Volunteers).*
8. *Guards.*
9. *Territorial Regiments.*
10. *West India Regiment.*
11. *Army Service Corps.*
12. *Hong Kong Regiment.*
13. *Miscellaneous Corps.*

IX.—*Channel Islands Militia.*
X.—*Royal Malta Regiment of Militia.*
XI.—*Volunteer Battalions and Bermuda Volunteer Rifle Corps.*
XII.—1. *Army Chaplains Department.*
2. *Army Medical Staff.*
3. *Indian Medical Service.*
4. *Army Ordnance Department.*
5. *Army Pay Department.*
6. *Army Veterinary Department.*
XIII.—*Royal Marines.*
XIV.—*Indian Staff Corps.*
XV.—*Indian Army.*
XVI.—*Warrant Officers.*
XVII.—*Index (Active List).*

To which will be added every third month:—
I.—*Non-effective Lists.*
II.—*Rewards.*
III.—*Orders of Knighthood, Distinguished Service Order, The Royal Red Cross, Foreign Orders, V.C. and United Service Institution Medallists.*
IV.—*Index (Retir. Lists).*

Digitized by Google

TABLE OF CONTENTS.

ACTIVE LIST.

	COL.
Abbreviations	iv
Academy (R. Mil.) Woolwich	39
Agents, Army	iv
Aides-de-Camp to the Queen	1
Aldershot, Staff	14
Alphabetical List of Territorial Regiments	vii
——— Militia Artillery	xii
——— Volunteer Artillery	xiii
——— Volunteer Battalions	xiv
Army Chaplains Department	651
Army Clothing Department	43
Army Medical Reserve of Officers	671g
Army Medical Staff	656
Army Orders	798
Army Ordnance Department	702
Army Pay Department	708
Army Purchase Commission	46
Army Sanitary Committee	44
Army Service Corps	580a
Army Veterinary Department	714
Arrangement, Schedule of	1
Artillery Company of London	217i
Artillery, Regiment of	118
Artillery College	35
Artillery, Local Companies	217h
Ballooning, School of	35a
Bermuda Militia Artillery	217i
——— Volunteer Rifle Corps	648
Cadet Battalions	649
Carriage Factory, Woolwich	43
Cavalry	76
Cavalry Depôt	106a
Cavalry Districts for Yeomanry and Volunteers	107
Channel Islands Militia	582
Chaplains Department (Army)	651
Chelsea Hospital	46
Civil and Foreign Govt. Employment, Officers in	34c
Clothing Department (Army)	43
College (R. Mil.) at Sandhurst	36
College, Sandhurst, Staff	36
Colonels, Gradation List of	56
Colonial Military Employment, Officers in	34a
Committees and Miscellaneous Establishment	44
Deaths	796
Defence, Joint Naval and Military Committee on	44
Depôt, Cavalry	106a
Dress and Equipment Committee, Aldershot	44
Duke of York's R. Mil. School	41
Educational Establishments	35
Egyptian Army, Officers attached to	34
Enfield, R. Small Arms Factory	43
Engineering, School of Military	35
Engineer Committee, Royal	44
Engineer Services, Staff for	653
Engineers, Corps of	233
Equerries to the Queen	1
Explanations	iv
Extra Regimental Employment under Arts. 593a or 594	34d
Factories, Ordnance	43
Field Marshals	48
Foot Guards	257
General Officers, Establishment of	48
Gun Factory, Woolwich	43
Gunnery, School of	35
Gunpowder Factory, Waltham Abbey	43
Gymnasia	35a
Hibernian Military School, Royal	41
Hong Kong Regiment	580j
Hon. Phys., Hon. Surgs., and Hon Chaplains to The Queen	1
Hospital, Chelsea	46
——— Kilmainham	46
Indian Army	753
Indian Medical Service	690
Indian Staff Corps	725
Infantry	269
Instruction, Yeomanry and Volunteer Cavalry, Aldershot, School of	106a
Ireland, Staff	18
Judge Advocate General	46

Digitized by Google

COL.

Kilmainham Hospital 46

Laboratory, Royal, Woolwich.. 43
Lieutenant-Colonels (Substantive) extra Regimentally employed 72a
Local and Temporary Rank 75a

Malta Artillery 217i
Malta, Regt. of Militia 588a
Marines 717
——— Officers on Recruiting Service .. 721
Medical School at Netley 39
Medical Staff (Army) 653
——— (Militia) 671h
——— (Volunteer) 672
Military Attachés 33a
Military Equipment, Committee for Valuation and Inspection of 435
Military Mounted Police, Corps of 580j
Militia (Channel Islands) 582
——— (Engineers) 250
——— (Malta Regt.) 588a
——— (Medical Staff) 671i
——— (Medical Staff Corps) 671i
——— (Officers attached to Regulars) .. 588a
——— Submarine Miners 252
Miscellaneous Establishments 44
Music, Royal Military School of 39
Musketry, School of, Hythe 35a

Naval Ordnance Department 724d
Netley, Army Medical School 39

Orders, Army 798
Ordnance Committee 44
Ordnance Factories 43
Ordnance Department (Army) 702
Ordnance Machinery, Inspectors of .. 707

Pay Department (Army) 708
Pay Office 46
Position Finding, Inspectors of 43b
Prison Dept., Military 46
Promotions, Appointments, &c. since last Publication 778
Provisional Battalion 11, 580j

Remount Establishment 106a
Reserve of Officers, Army Medical .. 671
Sandhurst, R. Mil. Coll. 36
Schools, Army 41
Signalling, School of 35a
Small Arms Factory, Enfield 43
Staff College 36
Staff College Officers passed final examination at 47a
Staff—Commands at Home .. .. ..
——— East Indies 22
——— Colonies.. 27
Head Quarters of the Army.. .. 3
Volunteer Infantry Brigades .. 34e
Yeomanry Brigades 106b
Staff Employment, Officers considered qualified for, through Service on the Staff in the Field 47k
Submarine Mining, Schools of 35a
Temporary Rank.. .. .. 75a
——— ——— Volunteer Forces 589
Territorial Regiments 269
——— ——— Alphabetical List of. vii
——— ——— Order of Precedence of vi
Tower of London 46
Unattached List 581
Unemployed Officers on the Active List .. 73

Veterinary Department (Army) 714
Veterinary School at Aldershot 39
Volunteer Battalions 590
Volunteer Battalions, Alphabetical List of xiv
Volunteer Corps: Artillery 218
Engineer 253
Engineer Railway Transport 256a
Light Horse 114
Submarine Miners .. 256
Volunteer Infantry Brigades 34e
——— ——— Officers Commanding .. 589
Volunteer Medical Staff 672
Volunteer Medical Staff Corps 683a

Waltham Abbey 43
War Office 1
Warrant Officers 761
West India Regiment 577
Woolwich Arsenal 43
——— Academy 39

Yeomanry and Volunteer Cavalry, School of Instruction for 106a
Yeomanry Cavalry 10

INDEX.

Digitized by Google

ARMY AGENTS.

Messrs. Cox & Co., Charing Cross, S.W.

Messrs. Holt & Co., 17, Whitehall Place, S.W.

Sir Charles R. M'Grigor, *Bt.*, & Co., 25, Charles Street, St. James's Square, S.W.

Agents for Payment of Officers of Ordnance Store and Army Chaplains' Departments at Home Stations.

Sir C. R. M'Grigor, *Bt.*, & Co., 25, Charles Street, St. James's Square, S.W.

Agents for Payment of Officers of Army Pay Department at Home Stations.

Messrs. Cox & Co., Charing Cross, S.W.

Agents for Payment of Officers of Army Medical Staff and Army Veterinary Department at Home Stations.

Messrs. Holt & Co., 17, Whitehall Place, S.W.

ALTERATIONS.

All Communications regarding Alterations, Errors, or Omissions in this Publication should be verified by real Signature, and addressed as follows:—

THE UNDER-SECRETARY OF STATE FOR WAR,
War Office,
Army List. *London, S.W.*

Officers who succeed to peerages, baronetcies, or courtesy titles, are responsible for immediately notifying the same to the Under-Secretary of State for War, in order that the necessary alterations may be made in the Army List and in the official records of the War Office.

No Army List except this and the Official Quarterly is authorised by the War Office.

EXPLANATIONS OF ABBREVIATIONS.

(*a*) ..... Officers of Militia and Vols. who have passed the prescribed examination in Artillery.

A.D.C. ..... Aide-de-Camp to the Queen.

d. ..... On the strength of the Depôt.

e. a. ..... Attached to Egyptian Army.

Eq. ..... Equerry to the Queen.

(*H.*) ..... Militia and Volunteer Officers qualified for appointment as Instructor of Musketry.

h.p. ..... Half pay.

(I) ..... Militia Officers who have qualified for post of Instructor of Artillery.

i. m. ..... Instructors, &c. at School of Musketry.

(*Ind. Sup. List.*) ... } On the Indian Supernumerary List.

I. of A ..... Instructor of Artillery.

I. of M. ..... Regimental Instructor of Musketry.

M. ..... In Index denotes that Officer is serving with Militia.

m. ..... In Regtl. Lists denotes that Officer is serving with Militia.

m. c. ..... Attached to the Military College.

m. c. c. ..... Certificate, Senior Department, Royal Military College.

m. i. ..... Attached to Mounted Infantry, Egypt.

m. p. ..... Seconded as Member of Parliament.

(P) ..... Passed full course in Submarine Mining.

p. ..... Certificate of Proficiency, or otherwise qualified as Proficient for higher rank than held by Officer.

p. ..... Certificate of Proficiency, or otherwise qualified as Proficient.

(*p.*) ..... Subaltern's Certificate of Proficiency.

p. s. s. ..... Passed the final examination of the Senior Class Artillery College.

p.b. ..... Serving with Provisional Battalion.

p.d. ..... Serving in Army Pay Department.

(*prob.*) ..... On probation for the Indian Staff Corps.

p.s. ..... Passed School of Instruction for higher rank than held by Officer.

p. s. ..... Passed School of Instruction.

(*p.s.*) ..... School Certificate for Yeomanry Subalterns.

p. s. s. ..... Passed the final Examination at the Staff College.

Digitized by Google

EXPLANATIONS OF ABBREVIATIONS—*continued.*

Q.H.C......Hon. Chaplain to the Queen.

Q.H.P......Hon. Physician to the Queen.

Q.H.S......Hon. Surgeon to the Queen.

[R] .....Reward for Distinguished or Meritorious Services.

Ⓡ .....Vacated Reward on appointment to Colonelcy of a Regiment, or on removal to new scale of Retired Pay.

r. .....Recruiting.

Res. .....On the Reserved List.

Res. temp. ...On the temporary Reserved List.

s ..... On the Head-Quarter, General, or Personal Staff.

Ⓢ .....Militia, Yeomanry and Volunteer Officers who have obtained Certificates as Instructors in Army Signalling.

s.c. .....Student at the Staff College.

S. O. P. .....Staff Officer of Pensioners.

sp. emp. .....Specially employed.

[T] .....Militia, Yeomanry, and Volunteer Officers who obtained Special Mention in Examination in Tactics laid down for Captains in the Army before 1 January 1890.

Ⓣ .....Militia, Yeomanry, and Volunteer Officers who have passed Examination in Tactics laid down for Captains in the Army.

(T).....Militia, Yeomanry, and Volunteer Officers who obtained Special Mention in Examination in Tactics laid down for Lieutenants in the Army before 1 January 1890.

(t) .....Militia, Yeomanry, and Volunteer Officers who have passed Examination in Tactics laid down for Lieutenants in the Army.

u. f. p.....On unemployed full pay.

V. .....In Index denotes that Officer is serving with Volunteers.

v. .....In Regtl. Lists denotes that Officer is serving with Volunteers.

VC .....Victoria Cross.

VD.....Volunteer Officer's Decoration.

Y. .....In Index denotes that Officer is serving with Yeomanry.

y. .....In Regtl. Lists denotes that Officer is serving with Yeomanry.

* .....Temporary Rank.

The Words subscribed to the titles of Regiments, as "Peninsula," "Waterloo," &c. denote the Honorary Distinctions permitted to be borne by such Regiments on their Standards or Colours, or, in the case of Regiments having no Standards or Colours, on their Appointments, in commemoration of their Services.

‖ The names of Officers on the Supernumerary or Seconded Lists are printed in *Italics.*

ORDERS.

K.G......Knight of the Garter.
K.T. .....Knight of the Thistle.
K.P......Knight of St. Patrick.
G.C.B. .....Knight Grand Cross
K.C.B. .....Knight Commander } of the Bath.
C.B......Companion .....
G.C.S.I......Knight Grand Commander
K.C.S.I......Knight Commander } of the Star of India.
C.S.I. .....Companion .....
G.C.M.G. ...Knight Grand Cross
K.C.M.G. ...Knight Commander } of St. Michael and St. George.
C.M.G......Companion .....

G.C.I.E......Knight Grand Commander } of the Indian Empire.
K.C.I.E. .....Knight Commander
C.I.E. .....Companion .....
G.C.V.O. .....Knight Grand Cross
K.C.V.O. .....Knight Commander } of the Royal Victorian Order.
C.V.O. .....Commander
M.V.O. .....Member of the 4th or 5th Class

D.S.O ..... Companion of the Distinguished Service Order.

Digitized by Google

TERRITORIAL REGIMENTS

IN ORDER OF PRECEDENCE.

The Royal Scots (Lothian Regiment)
The Queen's (Royal West Surrey Regiment).
The Buffs (East Kent Regiment).
The King's Own (Royal Lancaster Regiment).
The Northumberland Fusiliers.
The Royal Warwickshire Regiment.
The Royal Fusiliers (City of London Regiment).
The King's (Liverpool Regiment).
The Norfolk Regiment.
The Lincolnshire Regiment.
The Devonshire Regiment.
The Suffolk Regiment.
The Prince Albert's (Somersetshire Light Infantry).
The Prince of Wales's Own (West Yorkshire Regiment).
The East Yorkshire Regiment.
The Bedfordshire Regiment.
The Leicestershire Regiment.
The Royal Irish Regiment.
The Princess of Wales's Own (Yorkshire Regiment).
The Lancashire Fusiliers.
The Royal Scots Fusiliers.
The Cheshire Regiment.
The Royal Welsh Fusiliers.
The South Wales Borderers.
The King's Own Scottish Borderers.
The Cameronians (Scottish Rifles).
The Royal Inniskilling Fusiliers.
The Gloucestershire Regiment.
The Worcestershire Regiment.
The East Lancashire Regiment.
The East Surrey Regiment.
The Duke of Cornwall's Light Infantry.
The Duke of Wellington's (West Riding Regiment).
The Border Regiment.
The Royal Sussex Regiment.
The Hampshire Regiment.
The South Staffordshire Regiment.
The Dorsetshire Regiment.
The Prince of Wales's Volunteers (South Lancashire Regiment).
The Welsh Regiment.
The Black Watch (Royal Highlanders).
The Oxfordshire Light Infantry.
The Essex Regiment.
The Sherwood Foresters (Derbyshire Regiment).
The Loyal North Lancashire Regiment.
The Northamptonshire Regiment.
Princess Charlotte of Wales's (Royal Berkshire Regiment).
The Queen's Own (Royal West Kent Regiment).
The King's Own (Yorkshire Light Infantry).
The King's (Shropshire Light Infantry).
The Duke of Cambridge's Own (Middlesex Regiment).
The King's Royal Rifle Corps.
The Duke of Edinburgh's (Wiltshire Regiment).
The Manchester Regiment.
The Prince of Wales's (North Staffordshire Regiment).
The York and Lancaster Regiment.
The Durham Light Infantry.
The Highland Light Infantry.
Seaforth Highlanders (Ross-shire Buffs, The Duke of Albany's).
The Gordon Highlanders.
The Queen's Own Cameron Highlanders.
The Royal Irish Rifles.
Princess Victoria's (Royal Irish Fusiliers).
The Connaught Rangers.
Princess Louise's (Argyll and Sutherland Highlanders).
The Rifle Brigade (The Prince Consort's Own).
The Prince of Wales's Leinster Regiment (Royal Canadians).
The Royal Munster Fusiliers.
The Royal Dublin Fusiliers.

Digitized by Google

DISTRIBUTION OF THE CAVALRY AND INFANTRY.

CAVALRY.

Corps.	Station of Regiment.	Station of Depôt.	Corps.	Station of Regiment.	Station of Depôt.
1st Life Guards....	*Windsor*		8th Hussars	*Leeds*.....	
2nd do.	*Regent's Park.*		9th Lancers	*Aldershot* .	
			10th Hussars	*Newbridge*	
Royal Horse Guards	*Hyde Park*		11th do.	*Punjab*....	*Canterbury*
1st Dragoon Guards	*Colchester* .		12th Lancers	*Ballincollig*	
2nd do.	*Egypt*	*Canterbury*	13th Hussars	*Dublin*	
3rd do.	*Shorncliffe.*		14th do.	*Cahir*.....	
4th do.	*Punjab*	*Canterbury*	15th do.	*Aldershot*..	
5th do.	*Bengal*	*Canterbury*	16th Lancers.....	*Bengal*	*Canterbury*
6th do.	*Preston* ...		17th do.	*York*	
7th do.	*Norwich*...		18th Hussars	*Punjab*....	*Canterbury*
1st Dragoons.....	*Dublin*		19th do.	*Madras* ...	*Canterbury*
2nd do.	*Aldershot*..		20th do.	*Bombay* ...	*Canterbury*
3rd Hussars	*Aldershot* .		21st do.	*Madras* ...	*Canterbury*
4th do.	*Hounslow* .				
5th Lancers.....	*Bengal*	*Canterbury*			
6th Dragoons	*Edinburgh*				
7th Hussars	*Natal*.....	*Canterbury*			

FOOT GUARDS.

Grenadier Guards ..	1st Bn. *Tower of London* ..	Coldstream Guards ..	1st Bn. *Wellington Bks.*
	2nd Bn. *Windsor*		2nd Bn. *Wellington Bks.* (*Pirbright temp.*)
	3rd Bn. *Tower of London* (*Pirbright temp.*)		
Scots Guards ..	1st Bn. *Wellington Bks.*		
	2nd Bn. *Dublin*		

INFANTRY OF THE LINE.

Arranged alphabetically by the titles directed to be used in official correspondence.

Regiment.	Station.	Army List Abbreviations.	Regimental District.	Page.
Argyll and Sutherland Highlanders	1st Bn. *Aldershot*	Arg. & Suth'd. Highrs.....	91	545
	2nd Bn. *Punjab*			
	Depôt. *Stirling*.....			
Bedfordshire Reg	1st Bn. *Punjab*	Bedf. R.	16	329
	2nd Bn. *Aldershot*.....			
	Depôt. *Bedford*			

Digitized by Google

Regiment.	Station.	Army List Abbreviations.	Regimental District.	Page.
Berkshire Regt., Royal	1st Bn. *Halifax, N.S.*	R. Berks R.	49	457
	2nd Bn. *Devonport*			
	Depôt. *Reading*			
Border Regt.	1st Bn. *Aldershot*	Bord. R.	34	405
	2nd Bn. *Quetta*			
	Depôt. *Carlisle*			
Cameron Highlanders	1st Bn. *Gibraltar*	Cam'n. Highrs.	79	517
	Depôt. *Inverness*			
Cheshire Regt.	1st Bn. *Madras*	Ches. R.	22	353
	2nd Bn. *Buttevant*			
	Depôt. *Chester*			
Connaught Rangers	1st Bn. *Sheffield*	Conn. Rang.	88	537
	2nd Bn. *Egypt*			
	Depôt. *Galway*			
Derbyshire Regt.	1st Bn. *Dublin*	Derby R.	45	445
	2nd Bn. *Bengal*			
	Depôt. *Derby*			
Devonshire Regt.	1st Bn. *Punjab*	Devon R.	11	309
	2nd Bn. *Pembroke Dock*			
	Depôt. *Exeter*			
Dorsetshire Regt.	1st Bn. *Madras*	Dorset R.	39	421
	2nd Bn. *Enniskillen*			
	Depôt. *Dorchester*			
Dublin Fusiliers, Royal	1st Bn. *Portsmouth*	R. Dub. Fus.	102	561
	2nd Bn. *Bombay*			
	Depôt. *Naas*			
Duke of Cornwall's Light Infantry	1st Bn. *Bengal*	D. of Corn. L. I.	32	397
	2nd Bn. *Newry*			
	Depôt. *Bodmin*			
Durham Light Infantry	1st Bn. *Dublin*	Durh. L. I.	68	501
	2nd Bn. *Bombay*			
	Depôt. *Newcastle*			
Essex Regt.	1st Bn. *Fermoy*	Essex R.	44	441
	2nd Bn. *Bengal*			
	Depôt. *Warley*			
Gloucestershire Regt.	1st Bn. *Egypt*	Glouc. R.	28	381
	2nd Bn. *Devonport*			
	Depôt. *Bristol*			
Gordon Highlanders	1st Bn. *Punjab*	Gord. Highrs.	75	513
	2nd Bn. *Glasgow*			
	Depôt. *Aberdeen*			
Hampshire Regt.	1st Bn. *Punjab*	Hamps. R.	37	413
	2nd Bn. *Birr (temp.)*			
	Depôt. *Winchester*			
Highland Light Infantry	1st Bn. *Malta*	High. L. I.	71	505
	2nd Bn. *Bengal*			
	Depôt. *Hamilton*			
Inniskilling Fusiliers, Royal	1st Bn. *Kinsale*	R. Innis. Fus.	27	373
	2nd Bn. *Bengal*			
	Depôt. *Omagh*			
Irish Fusiliers, Royal	1st Bn. *Burmah*	R. Ir. Fus.	87	529
	2nd Bn. *Cork*			
	Depôt. *Armagh*			
Irish Regt., Royal	1st Bn. *Limerick*	R. Ir. R.	18	337
	2nd Bn. *Bengal*			
	Depôt. *Clonmel*			
Irish Rifles, Royal	1st Bn. *Brighton*	R. Ir. Rif.	83	521
	2nd Bn. *Bombay*			
	Depôt. *Belfast*			

Digitized by Google

Regiment.	Station.	Army List Abbreviations.	Regimental District.	Page.
Kent Regt., East	1st Bn. *Punjab* 2nd Bn. *Kilkenny* Depôt. *Canterbury*	E. Kent R.	8	277
Kent Regt., Royal West	1st Bn. *Bengal* 2nd Bn. *Dublin* Depôt. *Maidstone*	R. W. Kent R.	50	461
King's Own Scottish Borderers	1st Bn. *York* 2ndBn. *Punjab* Depôt. *Berwick*	K. O. Sco. Bord.	25	365
King's Royal Rifle Corps	1st Bn. *Punjab* 2nd Bn. *S. Africa* 3rd Bn. *Shorncliffe* 4th Bn. *Aldershot* Depôt. *Gosport (temp.)*	K. R. Rif. C.	Rif. Depôt	477
Lancashire Fusiliers	1st Bn. *Athlone* 2nd Bn. *Quetta* Depôt *Bury*	Lan. Fus.	20	345
Lancashire Regt., East	1st Bn. *Burmah* 2nd Bn. *Aldershot* Depôt. *Burnley*	E. Lan. R.	30	389
Lancashire Regt., Loyal North	1st Bn. *Ceylon* 2nd Bn. *Preston* Depôt. *Preston*	N. Lan. R.	47	444
Lancashire Regt., South	1st Bn. *Cork* 2nd Bn. *Bombay* Depôt. *Warrington*	S. Lan. R.	40	426
Lancaster Regt., Royal	1st Bn. *Malta* 2nd Bn. *Devonport* Depôt. *Lancaster*	R. Lanc. R.	4	28.
Leicestershire Regt.	1st Bn. *S. Africa* 2nd Bn. *Aldershot* Depôt. *Leicester*	Leic. R.	17	393
Leinster Regt.	1st Bn. *Tipperary* 2nd Bn. *Bermuda* Depôt. *Birr*	Leins. R.	100	549
Lincolnshire Regt.	1st Bn. *Malta* 2nd Bn. *Woolwich* Depôt. *Lincoln*	Linc. R.	10	308
Liverpool Regt.	1st Bn. *W. Indies* 2nd Bn. *Colchester* Depôt. *Warrington*	L'pool R.	8	297
Manchester Regt.	1st Bn. *Aldershot* 2nd Bn. *Bengal* Depôt. *Ashton-under-Lyne*	Manch. R.	63	489
Middlesex Regt.	1st Bn. *S. Africa* 2nd Bn. *Bombay* Depôt. *Hounslow*	Midd'x. R.	57	473
Munster Fusiliers, Royal	1st Bn. *Curragh* 2nd Bn. *Bengal* Depôt. *Tralee*	R. Muns. Fus.	101	535
Norfolk Regt.	1st Bn. *Bengal* 2nd Bn. *Aldershot* Depôt. *Norwich*	Norf. R.	9	301
Northamptonshire Regt.	1st Bn. *Madras* 2nd Bn. *Jersey* Depôt. *Northampton*	North'n. R.	48	453

Digitized by Google

Regiment.	Station.	Army List Abbreviations.	Regimental District.	Page.
Northumberland Fusiliers	1st Bn. *Portsmouth* 2nd Bn. *Singapore* Depôt. *Newcastle*	North'd. Fus.	5	235
Oxfordshire Light Infantry	1st Bn. *Dublin* 2nd Bn. *Bengal* Depôt. *Oxford*	Oxf. L. I.	43	437
Rifle Brigade	1st Bn. *Hong Kong* 2nd Bn. *Aldershot* 3rd Bn. *Punjab* 4th Bn. *Aldershot* Depôt. *Gosport (temp.)*	Rif. Brig.	Rif. Depôt	565
Royal Fusiliers	1st Bn. *Bombay* 2nd Bn. *Belfast* Depôt. *Hounslow*	R. Fus.	7	293
Royal Highlanders	1st Bn. *Punjab* 2nd Bn. *Edinburgh* Depôt. *Perth*	R. Highrs.	42	433
Scots, Royal	1st Bn. *Aldershot* 2nd Bn. *Burmah* Depôt. *Glencorse*	R. Scots	1	269
Scots Fusiliers, Royal	1st Bn. *Aldershot* 2nd Bn. *Punjab* Depôt. *Ayr*	R. Sc. Fus.	21	349
Scottish Rifles	1st Bn. *Bengal* 2nd Bn. *Parkhurst* Depôt. *Hamilton*	Sco. Rif.	26	369
Seaforth Highlanders	1st Bn. *Aldershot* 2nd Bn. *Punjab* Depôt. *Fort George*	Sea. Highrs.	72	509
Shropshire Light Infantry	1st Bn. *Bengal* 2nd Bn. *Portland* Depôt. *Shrewsbury*	Shrops. L. I.	53	469
Somersetshire Light Infantry	1st Bn. *Punjab* 2nd Bn. *Guernsey* Depôt. *Taunton*	Som. L. I.	13	317
Staffordshire Regt., North	1st Bn. *Egypt* 2nd Bn. *Belfast* Depôt. *Lichfield*	N. Staff. R.	64	493
Staffordshire Regt., South	1st Bn. *Lichfield (Aldershot temp.)* 2nd Bn. *Madras* Depôt. *Lichfield*	S. Staff. R.	38	417
Suffolk Regt.	1st Bn. *Warley* 2nd Bn. *Burmah* Depôt. *Bury St. Edmunds*	Suff. R.	12	313
Surrey Regt., East	1st Bn. *Bengal* 2nd Bn. *Dover* Depôt. *Kingston*	E. Surr. R.	31	393
Surrey Regt., Royal West	1st Bn. *Punjab* 2nd Bn. *Woking* Depôt. *Guildford*	R. W. Surr. R.	2	273
Sussex Regt., Royal	1st Bn. *Fermoy* 2nd Bn. *Bengal* Depôt. *Chichester*	R. Suss. R.	35	409
Wales Borderers, South	1st Bn. *Gibraltar* 2nd Bn. *Aldershot* Depôt. *Brecon*	S. Wales Bord.	24	361
Warwickshire Regt., Royal	1st Bn. *Malta* 2nd Bn. *Chatham* Depôt. *Warwick*	R. War. R.	6	289

Digitized by Google

Regiment.	Station.	Army List Abbreviations.	Regimental District.	Page.
Welsh Fusiliers, Royal.....	1st Bn. *Bengal* ..... 2nd Bn. *Malta* ..... Depôt. *Wrexham*.....	R. W. Fus.....	23	357
Welsh Regt.....	1st Bn. *Plymouth*..... 2nd Bn. *Madras*..... Depôt. *Cardiff*.....	Welsh R.	41	429
West Riding Regt.....	1st Bn. *Malta*..... 2nd Bn. *S. Africa* ..... Depôt. *Halifax*.....	W. Rid. R.....	33	401
Wiltshire Regt.....	1st Bn. *Bombay*..... 2nd Bn. *Portsdown Hill Forts*..... Depôt. *Devizes*	Wilts. R.	62	485
Worcestershire Regt.	1st Bn. *Aden*..... 2nd Bn. *Malta* ..... Depôt. *Worcester*	Worc. R.....	29	385
York and Lancaster Regt. .	1st Bn. *Colchester*..... 2nd Bn. *Mauritius* ..... Depôt. *Pontefract*.....	York & Lanc. R...	65	497
Yorkshire Light Infantry..	1st Bn. *Mullingar* ..... 2nd Bn. *Bombay* ..... Depôt. *Pontefract*.....	York L. I.	51	465
Yorkshire Regt.	1st Bn. *Curragh* ..... 2nd Bn. *Bengal*..... Depôt. *Richmond*.....	York R.....	19	341
Yorkshire Regt., East.....	1st Bn. *Madras* ..... 2nd Bn. *Curragh* ..... Depôt. *Beverley*	E. York R.....	15	325
Yorkshire Regt., West.....	1st Bn. *Gibraltar*..... 2nd Bn. *Dover*..... Depôt. *York*.....	W. York R.....	14	331
West India Regt.	1st Bn. *Jamaica*..... 2nd Bn. *Sierra Leone* .... Depôt. *Jamaica*.....	W. I. R.	..	577
Hong Kong Regiment.....	*Hong Kong*.....	H. K. R.....	..	580*j*

Digitized by Google

MILITIA ARTILLERY.

	Division.	Page.
The Antrim Artillery	Southern Division, R. Art.	201
The Cardigan Artillery	Western Division, R. Art.	217d
The Carmarthen Artillery	Western Division, R. Art.	217
The Clare Artillery	Southern Division, R. Art.	216i
The Cork Artillery	Southern Division, R. Art.	205
The Cornwall and Devon Miners Artillery	Western Division, R. Art.	216u
The Devon Artillery	Western Division, R. Art.	216u
The Donegal Artillery (The Prince of Wales's)	Southern Division, R. Art.	205
The Dublin City Artillery	Southern Division, R. Art.	205
The Durham Artillery	Western Division, R. Art.	216u
The Duke of Edinburgh's Own Edinburgh Artillery.	Southern Division, R. Art.	209
The Fife Artillery	Southern Division, R. Art.	209
The Forfar and Kincardine Artillery	Southern Division, R. Art.	209
The Glamorgan Artillery	Western Division, R. Art.	217
The Duke of Connaught's Own Hampshire and Isle of Wight Artillery.	Southern Division, R. Art.	213
The Kent Artillery	Eastern Division, R. Art.	185
The Lancashire Artillery	Southern Division, R. Art.	213
The Limerick City Artillery	Southern Division, R. Art.	216a
The Londonderry Artillery	Southern Division, R. Art.	216i
The Mid-Ulster Artillery	Southern Division, R. Art.	216a
The Prince of Wales's Own Norfolk Artillery	Eastern Division, R. Art.	185
The Northumberland Artillery	Western Division, R. Art.	217
The Pembroke Artillery	Western Division, R. Art.	217d
The Duke of Connaught's Own Sligo Artillery	Southern Division, R. Art.	216i
The South-East of Scotland Artillery	Southern Division, R. Art.	201
The Suffolk Artillery	Eastern Division, R. Art.	185
The Sussex Artillery	Eastern Division, R. Art.	189
The Tipperary Artillery	Southern Division, R. Art.	216a
The Waterford Artillery	Southern Division, R. Art.	216e
The West of Scotland Artillery	Southern Division, R. Art.	216e
The Wicklow Artillery	Southern Division, R. Art.	216e
The Yorkshire Artillery	Western Division, R. Art.	217d

Google

VOLUNTEER ARTILLERY.

Title.	Divisions.	Page.
1st Aberdeenshire V. A.		227
1st Argyll and Bute V. A.		227
1st Ayrshire and Galloway V. A.	Southern	226
1st Banff V. A.		228
1st Berwickshire V. A.		228
1st Berwick-on-Tweed V. A.	Western	232
1st Caithness V. A.	Southern	227
1st Cheshire and Carnarvonshire V. A.		
1st Cinque Ports V. A. (E. Div. R. Art.)	Eastern	230
2nd Cinque Ports V. A. (E. Div. R. Art.)		
1st Cornwall (Duke of Cornwall's) V. A. (W. Div. R. Art.)	Western	231
1st Cumberland V. A.	Southern	228
1st Devonshire V. A. (W. Div. R. Art.)		
2nd Devonshire V. A. (W. Div. R. Art.)	Western	230 230
1st Dorsetshire V. A. (S. Div. R. Art.)	Southern	225
1st Durham V. A. (W. Div. R. Art.)		
2nd Durham (Seaham) do. do.	Western	232
3rd Durham do. do.		
4th Durham do. do.		
1st Edinburgh (City) V. A.	Southern	222
1st Essex V. A. (E. Div. R. Art.)	Eastern	220
1st Fifeshire V. A.	Southern	225
1st Forfarshire V. A.		223
1st Glamorganshire V. A.	Western	231
2nd Glamorganshire V. A.		231
1st Gloucestershire V. A.		231a
1st Haddington V. A.	Southern	226
1st Hampshire V. A. (S. Div. R. Art.)		222
2nd Hampshire V. A. (S. Div. R. Art.)		223
The Highland V. A.		228
1st Kent V. A. (E. Div. R. Art.)	Eastern	219
2nd Kent V. A.		219
3rd Kent V. A.		220
1st Lanarkshire V. A.	Southern	226
1st Lancashire V. A.		223
2nd Lancashire V. A.		223
3rd Lancashire V. A.		224
4th Lancashire V. A.		224
5th Lancashire V. A.		224
6th Lancashire V. A.		224
7th Lancashire V. A.		224
8th Lancashire V. A.		225
9th Lancashire V. A.		225
1st Lincolnshire V. A. (W. Div. R. Art.)	Western	232
1st London V. A. (City of London)	Eastern	221
2nd Middlesex V. A.		220
3rd Middlesex V. A.		221
1st Midlothian V. A.	Southern	222
1st Monmouthshire V. A.	Western	232a
1st Newcastle-on-Tyne V. A. (W. Div. R. Art.)		
1st Norfolk V. A. (E. Div. R. Art.)	Eastern	219
1st Northumberland V. A. (W. Div. R. Art.)	Western	230
2nd Northumberland (Percy) V. A. (W. Div. R. Art.)		
1st Orkney V. A.	Southern	228
1st Renfrew and Dumbarton V. A.		225
1st Shropshire and Staffordshire V. A.		229

Digitized by Google

VOLUNTEER ARTILLERY—*cont.*

Title.	Division.	Page.
1st Sussex V. A. (E. Div. R. Art.) ..	Eastern	218
2nd Sussex V. A.		219
The Tynemouth V. A. (W. Div. R. Art)	Western	229
1st Worcestershire and Warwickshire V. A.	Southern	229
1st East Riding Yorkshire V. A. (W. Div. R. Art.)	Western	231a
2nd East Riding Yorkshire V. A. (W. Div. R. Art.)		231a
1st North Riding Yorkshire V. A. (W. Div. R. Art.)		231a
1st West Riding Yorkshire V. A. (W. Div. R. Art.)		232a
2nd West Riding Yorkshire V. A. (W. Div. R. Art.)		232a
4th West Riding Yorkshire V. A. (W. Div. R. Art.)		232a

VOLUNTEER BATTALIONS.

—	Page.	Territorial Regiment.	Regimental District.
Aberdeenshire, 1st, 2nd 3rd, and 4th Vol. Bns. (*late* 1st, 2nd, 3rd, and 4th Corps).	642	Gord. Highrs.	75
Argyll, 5th Vol. Bn. (*late* 1st Corps)	645	Arg. and Suth'd Highrs. ..	91
Ayrshire, 1st and 2nd Vol. Bns. (*late* 1st and 2nd Corps).	606	R. Sc. Fus.	21
Banffshire, 6th Vol. Bn. (*late* 1st Corps).	643	Gord. Highrs.	75
Bedfordshire, 3rd Vol. Bn. (*late* 1st Corps).	604	Bedf. R.	16
Berkshire, 1st Vol. Bn. (*late* 1st Corps).	627	R. Berks. R.	49
Berwickshire, 2nd Vol. Bn. (*late* 1st Corps).	610a	K. O. Sco. Bord.	1
Brecknockshire, 1st Vol. Bn. (*late* 1st Corps).	610	S. Wales Bord.	4
Bucks, 1st Corps, 4th Vol. Bn. (*late* 2nd Corps).	624	Oxf. L. I.	43
Cambridgeshire, 3rd and 4th Vol. Bns. (*late* 1st and 2nd Corps).	601	Suff. R.	12
Cheshire, 1st, 2nd, 3rd, 4th, and 5th Vol. Bns. (*late* 1st, 2nd, 3rd, 4th, and 5th Corps).	603	Ches. R.	22
Cinque Ports, 1st Corps	617	R. Suss. R.	35
Clackmannan and Kinross, 7th Vol. Bn. (*late* 1st Corps).	645	Arg. and Suth'd Highrs. ..	91
Cornwall, 1st and 2nd Vol. Bns. (*late* 1st and 2nd Corps).	615	D. of Corn. L. I.	32
Cumberland, 1st Vol. Bn. (*late* 1st Corps).	616	Bord. R.	34
Denbighshire, 1st Vol. Bn. (*late* 1st Corps).	609	R. W. Fus.	23
Derbyshire, 1st and 2nd Vol. Bns. (*late* 1st and 2nd Corps).	636	Derby R.	45

Digitized by Google

VOLUNTEER BATTALIONS—*cont.*

—	Page.	Territorial Regiment.	Regimental District.
Devonshire, 1st, 2nd, 3rd, 4th, and 5th Vol. Bns. (*late* 1st, 2nd, 3rd, 4th, and 5th Corps).	600	Devon R.	11
Dorsetshire, 1st Vol. Bn. (*late* 1st Corps).	620	Dorset R.	39
Dumbartonshire, 1st Corps	645	Arg. and Suth'd Highrs.. ..	91
Dumfries, 3rd Vol. Bn. (*late* 1st Corps).	610*a*	K. O. Sco. Bord.	25
Durham, 1st, 2nd, 3rd, 4th, and 5th Vol. Bns. (*late* 1st, 2nd, 3rd, 4th, and 5th Corps).	638, 639	Durh. L. I.	
Edinburgh, The Queen's Rifle Vol. Brigade, and 4th Vol. Bn. (*late* 1st and 2nd Corps).	590	R. Scots	1
Elgin, 3rd Vol. Bn. (*late* 1st Corps)	641	Sea. Highrs.	72
Essex, 1st, 2nd, 3rd, and 4th Vol. Bns. (*late* 1st, 2nd, 3rd, and 4th Corps)	625	Essex R.	4
Fifeshire, 6th Vol. Bn. (*late* 1st Corps).	623	R. Highrs.	2
Flintshire and Carnarvonshire, 2nd Vol. Bn. (*late* 1st Corps).	609	R. W. Fus.	23
Forfar, 1st, 2nd, and 3rd Vol. Bns. (*late* 1st, 2nd, and, 3rd Corps).	622	R. Highrs.	42
Galloway	607	R. Sc. Fus.	21
Glamorgan, 2nd and 3rd Vol. Bns. (*late* 1st and 2nd Corps); 3rd Corps.	621	Welsh R.	41
Gloucestershire, 1st and 2nd Vol. Bns. (*late* 1st and 2nd Corps).	612	Glouc. R.	28
Haddington, 7th Vol. Bn. (*late* 1st Corps).	591	R. Scots	1
Hampshire, 1st, 2nd, 3rd, and 4th Vol. Bns. (*late* 1st, 2nd, 3rd, and 4th Corps).	618	Hamps. R.	37
Herefordshire, 1st Corps	629	Shrops. L.	53
Hertfordshire, 1st and 2nd Vol. Bns. (*late* 1st and 2nd Corps).	604	Bedf. R.	16
Inverness-shire, 1st Vol. Bn. (*late* 1st Corps).	643	Cam'n Highrs.	79
Isle of Man, 7th Vol. Bn. (*late* 1st Corps).	597	L'pool R.	8
Isle of Wight, 5th Vol. Bn. (*late* 1st Corps).	618	Hamps. R.	37
Kent: 1st and 2nd Vol. Bns. (*late* 2nd and 5th Corps).	593	E. Kent. R...	3
1st, 2nd, and 3rd Vol. Bns. (*late* 1st, 3rd, and 4th Corps).	633	R. W. Kent R.	10
Kincardineshire and Aberdeenshire, 5th Vol. Bn. (*late* 1st Corps).	642	Gord. Highrs.	75
Lanarkshire: 1st Corps, 2nd Vol. Bn. (*late* 2nd Corps), 3rd Corps, 4th and 5th Vol. Bns. (*late* 4th and 7th Corps).	611, 613	Sco. Rif.	26
1st, 2nd, and 3rd Vol. Bns. (*late* 5th, 6th, and 8th, Corps), 9th Corps, 5th Vol. Bn. (*late* 10th Corps).	640	High. L. I.	71

Digitized by Google

VOLUNTEER BATTALIONS—*cont.*

—	Page.	Territorial Regiment.	Regimental District.
Lancashire:			
1 Vol. Bn. (*late* 10th Corps) ..	593	R. Lanc. R.	4
1st, 2nd, 3rd, 4th, 5th, and 6th Vol. Bns. (*late* 1st, 5th, 13th, 15th, 18th and 19th Corps).	596, 597	L'pool R.	8
1, 2, and 3 Vol. Bns. (*late* 8th, 12th, and 17th Corps).	606	Lan. Fus.	0
1 and 2 Vol. Bns. (*late* 2nd and 3rd Corps).	613	E. Lan. R.	30
1 and 2 Vol. Bns. (*late* 9th and 21st Corps).	630	S. Lan. R.	40
1 and 2 Vol. Bns. (*late* 11th and 14th Corps).	627	N. Lan. R.	47
1st, 2nd, 3rd, 4th, 5th, and 6th Vol. Bns. (*late* 4th, 6th, 7th, 16th, 20th, and 22nd Corps).	635, 636	Manch. R.	63
Leicestershire, 1st Vol. Bn. (*late* 1st Corps).	604a	Leic. R.	17
Lincolnshire, 1st and 2nd Vol. Bns. (late 1st and 2nd Corps).	599	Linc. R.	10
Linlithgowshire, 8th Vol. Bn. (*late* 1st Corps).	591	R. Scots	1
London, 1st, 2nd, and 3rd Corps ..	653	K. R. Rif. C.	Rif. Dep.
Middlesex:			
1st, 2nd, and 3rd Vol. Bns. (*late* 10th, 23rd, and 11th Corps).	595	R. Fus.	7
3rd Corps, 2nd Vol. Bn. (*late* 8th Corps), and 17th Corps.	639	Midd'x. R.	57
1st, 2nd, 4th, 5th, 9th, 12th, 13th, 21st, 22nd, and 25th Corps.	631, 632, 633	K. R. Rif. C.	Rif. Dep.
7th, 14th, 15th, 16th, 18th, 19th, 20th, 24th, and 26th Corps.	646, 647, 648	Rif. Brig.	Rif. Dep.
Midlothian, 5th and 6th Vol. Bns. (*late* 1st and 2nd Corps).	590, 591	R. Scots	1
Monmouthshire, 2nd, 3rd, and 4th Vol. Bns. (*late* 1st, 2nd, and 3rd Corps).	610	S. Wales Bord.	24
Newcastle-on-Tyne, 3rd Vol. Bn (*late* 1st Corps).	594	North'd Fus.	5
Norfolk, 1st, 2nd, 3rd, and 4th Vol. Bns. (*late* 1st, 2nd, 3rd, and 4th Corps).	598	Norf. R.	9
Northamptonshire, 1st Vol. Bn. (*late* 1st Corps).	627	North'n R.	8
Northumberland, 1st and 2nd Vol. Bns. (*late* 1st and 2nd Corps).	594	North'd Fus.	5
Nottinghamshire:			
1st Corps .. .. .. } 4th Vol. Bn. (*late* 2nd Corps) }	626	Derby R.	45
Oxfordshire, 1st and 2nd Vol. Bns. (*late* 1st and 2nd Corps).	624	Oxf. L. I.	43
Pembrokeshire, 1st Vol. Bn. (*late* 1st Corps).	621	Welsh R.	41
Perthshire, 4th and 5th Vol. Bns. (*late* 1st and 2nd Corps).	633	R. Highrs.	2
Renfrewshire, 1st, 2nd, and 3rd Vol. Bns. (*late* 1st, 2nd, and 3rd Corps).	644	Arg. and Suth'd Highrs. ..	1

Digitized by Google

VOLUNTEER BATTALIONS—*cont.*

—	Page.	Territorial Regiment.	Regimental District.
Ross-shire, 1st Vol. Bn. (*late* 1st Corps).	641	Sea. Highrs.	72
Roxburgh and Selkirk, 1st Corps ..	610a	K. O. Sco. Bord.	25
Shropshire, 1st and 2nd Vol. Bns. (*late* 1st and 2nd Corps).	629	Shrops. L. I.	53
Somersetshire, 1st, 2nd, and 3rd Vol. Bns. (*late* 1st, 2nd, and 3rd Corps).	602	Som. L. I.	13
Staffordshire:			
1st, 2nd, and 3rd Vol. Bns. (*late* 1st, 3rd, and 4th Corps).	619	S. Staff. R.	38
1st and 2nd Vol. Bns. (*late* 2nd and 5th Corps).	637	N. Staff. R.	64
Stirlingshire, 4th Vol. Bn. (*late* 1st Corps).	644	Arg. and Suth'd Highrs. ..	91
Suffolk, 1st and 2nd Vol. Bns. (*late* 1st and 6th Corps).	601	Suff. R.	12
Surrey:			
1st, 2nd, 3rd, and 4th Vol. Bns. (*late* 2nd, 4th, 6th, and 8th Corps).	592	R. W. Surr. R.	2
1st Corps, 2nd, 3rd and 4th Vol. Bns. (*late* 3rd, 5th, and 7th Corps).	614	E. Surr. R.	31
Sussex, 1st and 2nd Vol. Bns. (*late* 1st and 2nd Corps).	617	R. Suss. R.	35
Sutherland, 1st Corps	641	Sea. Highrs.	72
Tower Hamlets, 1st and 2nd Corps	648	Rif. Brig.	Rif. Dep.
Warwickshire, 1st and 2nd Vol. Bns. (*late* 1st and 2nd Corps).	594	R. War. R.	6
Westmoreland, 2nd Vol. Bn. (*late* 1st Corps).	616	Bord. R.	34
Wiltshire, 1st Corps, 2nd Vol. Bn. (*late* 2nd Corps).	634	Wilts. R.	62
Worcestershire, 1st and 2nd Vol. Bns. (*late* 1st and 2nd Corps).	613	Worc. R.	29
Yorkshire, (East Rid.), 1st and 2nd Vol. Bns. (*late* 1st and 2nd Corps).	604	E. York. R.	15
Yorkshire, (Nth. Rid.), 1st and 2nd Vol. Bns. (*late* 1st and 2nd Corps).	605	York. R.	19
Yorkshire (W. Rid.):			
1st, 2nd, and 3rd Vol. Bns. (*late* 1st, 3rd, and 7th Corps).	603	W. York. R.	14
1st, 2nd, and 3rd Vol. Bns. (*late* 4th, 6th, and 9th Corps).	615, 616	W. Rid. R.	
1st Vol. Bn. (*late* 5th Corps) ..	629	York. L. I.	51
1st and 2nd Vol. Bns. (*late* 2nd and 8th Corps).	633	York and Lanc. R.	65

Digitized by Google

THE QUEEN.

AIDES-DE-CAMP TO THE QUEEN.

Chief Personal Aide-de-Camp — Field-Marshal *H.R.H.* George W. F. C. *Duke of* Cambridge, *K.G., K.T., K.P., G.C.B., G.C.S.I., G.C.M.G., G.C.I.E., HON. COL.-IN-CHIEF TO THE FORCES.*

Personal Aides-de-Camp — Field-Marshal *H.R.H.* Albert Edward *Prince of* Wales and *Duke of* Cornwall, *K.G., K.T., K.P., G.C.B., G.C.S.I., G.C.M.G., G.C.I.E., G.C.V.O.*
General *H.R.H.* Arthur W. P. A. *Duke of* Connaught and Strathearn, *K.G., K.T., K.P., G.C.S.I., G.C.M.G., G.C.I.E., G.C.V.O., K.C.B.*

Aides-de-Camp.

Bell, Col. W., *C.B.*, R. Guernsey Mil.
Derby, Col. *Rt. Hon.* F. A., *Earl of, G.C.B.*, 3 Bn. R. Lanc. R. (*Supern.*)
Godfray, Col. *Sir* J., *Knt.* R. Jersey Mil.
Wemyss, Col. F., *Earl of*, 7th Middx. V.R.C. (*Supern.*)
Westminster, Col. H. L., *Duke of, K.G.*, Cheshire Yeo. Cav. & 13th Middx. V.R.C. (*Supern.*)
Parr, Col. H. H., *C.B., C.M.G.*
V.C. Bell, Col. M. S., *C.B., p.s.c.*
Stewart, Col. R. MacG., *C.B.*
Hamilton, Col. *Lord* C. J., 5 Bn. R. Innis. Fus.
Limerick, Col. *Rt. Hon.* W. H. J. C., *Earl of, K.P.*, 5 Bn. R. Muns. Fus. (*Supern.*)
Home, Col. *Rt. Hon.* C. A., *Earl of*, Lanarkshire Yeo. Cav. (*Supern.*)
Mount Edgcumbe, Col. *Rt. Hon.* W. H., *Earl of*, 2 V. B. Devon R. (*Supern.*)
Kitchener, Bt. Col. (*Brig. Gen., Egypt*) *Sir* H. H., *K.C.M.G., C.B.*, R. Eng.
Thomas, Col. W. J., 3 Bn S. Wales Bord.
Cork and Orrery, Col. *Rt. Hon.* R. E. St. L., *Earl of, K.P.*, N. Soma. Yeo. Cav.
Brabazon, Bt. Col. J. P., *C.B.*, h.p.
Slade, Bt. Col. J. R., *C.B.*, h.p., R. Art.
V.C. Hammond, Col. A. G., *C.B., D.S.O.*, Ind. S. C.
Garnett, Bt. Col. R., *C.B.*, h.p.
Barnard, Col. J. H., *C.B., C.M.G.*, h.p.
Rivett-Carnac, Col. J. H., *C.I.E.*, Comndt. 4 A. B. North Western Provinces of India Vols.
Cavendish, Col. J. C., 2 V.B. Derby R.
Suffield, Col. *Rt. Hon.* C., *Lord, K.C.B., late* Norfolk Art. (E. Div. R. Art.)
Percy, Col. *Rt. Hon.* H. G., *Earl, late* 3 Bn. North'd Fus.
Hutton, Col. H. T. H., *C.B.*, h.p., *p.s.c.*
Gaselee, Bt. Col. A., *C.B.*, Ind. S.C.
Campbell, Col. W., R. Mar. Art.
Ogilvy, Col. *Sir* R. H. A., *Bt.*, Forf. and Kincard. Art. (S. Div. R Art.)
Protheroe, Col. M., *C.B., C.S.I.*, Ind. S. C.
Haddington, Col. G., *Earl of*, Loth. and Berwick Yeo. Cav.
Belper, Col. *Rt. Hon.* H., *Lord*, Nottinghamshire Yeo. Cav.
Blythswood, Col. A. C., *Lord*, 3 V. B. High. L. I.
Cooke, Col, B. G. D., 2 V. B. R. W. Fus.
Money, Bt. Col. G. L. C., *D. S. O.*, Cam'n. Highrs.
Jopp, Col. J. *C.B.*, Ind. S. C.
Howard, Bt. Col. F., Bif. Brig.
Crosbie, Bt Col. A. B., R. Mar.
Kelly, Bt. Col J. G., *C.B.*, Ind. S. C.
Davis, Col. J., 3 Bn. R. W. Surr. R.
March, Col. C. H., *Earl of*, 3 Bn. R. Suss. R.
Stevenson, Col. J., 9 Lanark. V.R.C.
Kempster, Bt.-Col. F. J., *D.S.O.*, R. Muns. Fus.
Gzowski, Col. *Sir* C. S., *K.C.M.G.*, Staff Officer to Eng. Force in Canada (*Honorary*).

EQUERRIES TO THE QUEEN.

Ewart, Maj. Gen *Sir* H. P., *K.C.B.* (*Crown Equerry*).
Byng, Col. *Hon.* H. W. J., *C.B., late* Coldst. Gds.
V.C. McNeill, Maj. Gen. *Sir* J. C., *K.C.B., K.C.M.G.*
Bigge, Lt. Col. *Sir* A. J., *K.C.B., C.M.G.*
Carington, Lt. Col. *Hon.* W. H. P.
Lerge, Maj. *Hon.* H. C., *M.V.O.*, C. Gds.
Ponsonby, Lieut. F. E. G., G. Gds.
Davidson, Lt. Col. A.
Bridport Gen. *Rt. Hon.* A. N., *Viscount, G.C.B.* (*Extra*).
Waller, Bt. Col. S., R. Eng. (*Extra*).
Edwards, Lt. Col. *Rt. Hon. Sir* F. I., *K.C.B.*, ret. pay (*Extra*).
Gleichen, Capt. A. E. W., *Count*, G. Gds., *p.s.c.* (*Extra*).
Du Plat, Hon. Maj.-Gen. *Sir* U. T., *K.C.B.*, Col. r.f.p (*Extra*).
Gardiner, Hon. Gen. H. L, *C.B.*, R. Art. (*Extra*).
Grafton, Hon. Gen. A. C. L., *Duke of, K.G., C.B.* (*Honorary*).

HONORARY PHYSICIANS TO THE QUEEN.

Currie, Surg.-Gen. S., *M.D., C.B.*, h.p.
Gordon, Surg.-Gen. C. A., *M.D., C.B.*, h.p.
Smith, Surg. Gen. A., *M.D., C.B.*, ret. pay.
Thomson, Surg.-Maj. Gen. W. A., *M.B.*, ret. pay.
Domenichetti, Hon. Dep. Insp.-Gen. R , *M.D.*, ret. pay.

Indian Military Forces.

Fayrer, Surg.-Gen. *Sir* J., *M.D., K.C.S.I*, *Bt.*
Charles, Hon. Dep. Surg.-Gen. T. E., *M.D*
Cornish, Surg.-Gen. W. R., *C.I.E.*
Moore, Surg. Gen. *Sir* W. J., *K.C.I.E.*
Pinkerton, Surg. Maj. Gen. J., *M.D.*
Rice, Surg. Maj. Gen. W. R., *M.D., C.S.I.*

HONORARY SURGEONS TO THE QUEEN.

Innes, Surg.-Gen. *Sir* J. H. K., *K.C.B.*, h.p.
V.C. Mouat, Surg.-Gen. *Sir* J., *K.C.B.*, h.p.
Mackinnon, Surg. Maj. Gen. *Sir* W. A., *K.C.B.*, ret. pay.
Reade, Surg. Maj. Gen. J. B. C., *C.B.*, ret. pay.
Madden, Surg. Maj. Gen. C. D., *C.B.*, ret. pay.
V.C. Reade, Surg.-Gen. H. T., *C.B.*, ret. pay.

Indian Military Forces.

Grant, Surg.-Maj. A.
Hunter, Surg.-Gen. *Sir* W. G., *M.D., K.C.M.G.*
Partridge, Dep. Surg.-Gen. S. B.
Cuningham, Surg. Gen. J. M. *M.D., C.S.I.*
Carter, Hon. Dep. Surg. Gen. H. V., *M.D.*
Maclean, Surg.-Gen. W. C., *M.D., C.B.*

HONORARY CHAPLAINS TO THE QUEEN.

Edghill, *Rev.* J. C., *D.D.*, Chaplain-General.
Bullock, *Rev.* R. H., *D.C.L.*, Chaplain, 1st Class ret. pay

Digitized by Google

WAR OFFICE,

(*Pall Mall, S.W.*)

SECRETARY OF STATE.

The Most Hon. H. C. K. *Marquis of* Lansdowne, *K.G., G.C.M.G., G.C.S.I.*

Private Secretary ..... C. G. E. Welby, *Esq.*

Assistant Private Secretaries ..... H. P. Harvey, *Esq.*; H. Morrison, *Esq.*

PARLIAMENTARY UNDER SECRETARY OF STATE.

Hon. W. St. J. F. Brodrick, *M.P.*

Private secretaries ..... H. J. Gibson, *Esq.*; Maj. *Lord* E. B. Talbot, 11 Hrs., *M.P.*

PERMANENT UNDER SECRETARY OF STATE.

Sir A. L. Haliburton, *K.C.B.*

Private Secretary ..... H. H. Fawcett, *Esq.*

Assistant Under Secretary of State ..... G. Lawson, *Esq.*, *C.B.*

FINANCE DEPARTMENT.

FINANCIAL SECRETARY.

J. Powell Williams, *Esq.*, *M.P.*

Private Secretary ..... R. H. Brade, *Esq.*

Assistant Private Secretary ..... R. Williams, *Esq.*

Assistant Financial Secretary and Accountant General ..... *Sir* R. H. Knox, *K.C.B.*

Deputy Accountant General ..... H. T. De la Bère, *Esq.*, *C.B.*

Assistant Accountants General ..... T. Cave-Browne-Cave, *Esq.*; F. T. Marziais, *Esq.*; W. Seed, *Esq.*

Director of Contracts ..... A. Major, *Esq.*

Assistant Director of Contracts ..... W. J. Stacey, *Esq.*

MANUFACTURING DEPARTMENTS.

Director of Clothing ..... G. D. A. Fleetwood Wilson, *Esq.*, *C.B.*

Assistant Director of Clothing ..... H. D. De la Bère, *Esq.*

Director General of Ordnance Factories ..... W. Anderson, *Esq.*, *C.B.*, *M. Inst. C.E.*, *D.C.L.*, *F.R.S.*

Digitized by Google

WAR OFFICE—(*continued*).

MILITARY DEPARTMENT—

HEAD QUARTERS STAFF OF THE ARMY.

COMMANDER-IN-CHIEF.

FIELD MARSHAL *Rt. Hon.* G. J. *Visct.* Wolseley *K.P., G.C.B., G.C.M.G.*, Col. R.H.G. — 1Nov.95

Private Secretary	Capt. C. W. M. Feilden, 2 Drs.	1Nov.95
Aides de Camp	Bt. Col. C. G. *Earl of* Erroll	1Nov.95
	Maj. *Hon.* W. Coke, Rif. Brig.	1Nov.95
	Capt. A. A. Weldon, 4 Bn. Leins. R.	1Nov.95
	Capt. *Hon.* T. F. Fremantle, 1 Bucks. V.R.C.	1Nov.95
Aide-de-Camp (extra)	Bt. Lt. Col. J. Adye, R. Art., *p s.c.*	24June95

Military Secretary	Maj. Gen. Coleridge Grove, *C.B., p.s.c.*	6May96
Assist. Military Secretaries	Col. R. B. Lane, *C.B.*	2July62
	Gen. J. J. H. Gordon, *C.B.*, Ind. S.C. (*for Indian affairs*)	9Oct.50

Director of Mil. Intelligence (18, *Queen Anne's Gate, S.W.*)	Maj. Gen. (*temp.*) Sir J. C. Ardagh, *K.C.I.E., C.B., p.s.c.*	1Apr.96
Assist. Adj. Gen. do.	Col. W. Everett, *C.M.G., p.s.c.*	7June92
Dep. Assist. Adjt. Gens. do.	Capt. W. E. Fairholme, R. Art., *p.s.c.*	15July94
		29May95
	Maj. J. S. S. Barker, R. Art., *p.s.c.*	5May95
		1Feb.96
	Maj. H. P. Northcott, Leins. R., *p.s.c.*	24June95
		24May96
	Maj. *Hon.* M. G. Talbot, R. Eng., *p.s.c.*	18Sept.95
		15Nov.92
	Maj. H. D. Laffan, R., Eng. *p.s.c.*	26Apr.96
		1Feb.94
Staff Captains do.	Capt. W. A. Macbean, R. Art., *p.s.c.*	15July94
	Capt. *Hon.* H. D. Napier, Ind. S.C.	1Jan.95
	Capt. A.E.W. *Count* Gleichen, G. Gds., *p.s.c.*, Eq.	5May95
	Capt. H. H. Wilson, Rif. Brig., *p.s.c.*	24June95
	Maj. E. St. C Pemberton, R. Eng., *p.s.c.*	18Sept.95
	Capt. F. S. Robb, Durh. L. I., *p.s.c.*	26Apr.96

Assist. Adjt. Genl. (Officer in charge of Mobilization Services)	Col. *Hon.* N. G. Lyttelton	5Dec.94
Staff Captain	Capt. G. F. Ellison, R. W. Surr. R., *p.s.c.*	18Sept.94

Adjutant General to the Forces	V.C. Gen. *Rt. Hon. Sir* R. H. Buller, *G.C.B., K.C.M.G.*, Col. Commdt. K. R. Rif. C.	1Oct.90
Deputy Adjutant General to the Forces	Maj. Gen. C. F. Clery, *C.B., p.s.c.*	18Mar.96
Assistant Adjt. General	Col. J. D. P. French	24Aug.95
Deputy Assist. Adjt. Gens.	Maj. F. R. C. Carleton, Durh. L. I., *p.s.c.*	12Aug.94
	Bt. Maj. F. Hammersley, Lan. Fus., *p.s.c.*	19Jan.96
Inspector General of Auxiliary Forces and Recruiting	Maj. Gen. *Sir* F. W. Grenfell, *G.C.M.G., K.C.B.*	1Aug.94
		13May95
Assist. Adj. Gen. for Recruiting	Col. H. C. Borrett	30Aug.95
Dep. Assist. Adjt. Gen. for Recruiting	Maj. C. Crutchley	25Mar.95
		25Mar.95
Dep. Adjutant General, Roy. Art.	Maj. Gen. (*temp.*) F T. Lloyd, *C.B.*	21Feb.94
Assist. Adj. Gen. do.	Col. A. E. Turner, *C.B.*	2Apr.94
Dep. Assist. Adj. Gen. do.	Maj. F. G. Stone, R. Art., *p.s.c.*	18Sept.94
Dep. Adjutant General, Roy. Eng.	Maj. Gen. (*temp.*) W. Salmond, *C.B.*	8Apr.96
Assist. Adj. Gen. do.	Col. D. A. Scott, *D.S.O.*	8June94

Digitized by Google

War Office,—Mil. Dept.—(*continued*).

Quarter Master General to the Forces	Gen. *Sir* H. E. Wood, *G.C.B., G.C.M.G., p.s.c.*	9Oct.93
Assistant Quar. Mast. Gen.	Col. J. T. Skinner, *C.B., D.S.O.*, A. S. Corps.	4Dec.94
	Col. A. G. Raper	25Sept.95
Deputy Assist. Quar. Mast. Gen.	Maj. H. M. Lawson, R. Eng., *p.s.c.*	29Sept.92
	Lt. Col. J. A. Boyd, A. S. Corps	1Jan.95
	Maj. F. B. Buist-Sparks, A. S. Corps	1May95
Inspector General of Remounts 27, Parliament Street, S.W.	Maj. Gen. E. A. Gore	1Jan.94
Staff Paymaster	Staff Paym. J. E. Kitson (*hon. l.c.*)	21Aug.93

Inspector-General of Fortifications (Horse Guards, Whitehall)	Lt. Gen. *(temp.) Sir* R. Grant, *K.C.B.*, R. Eng., *p.s.c.*	18Apr.91
Aide de Camp	Maj. W. C. Hussey, R. Eng.	20Apr.91
Deputy Insp. Gens. of Fortns.	Col. H. F. Turner, *C.B.*	6Nov.94
	Col. A. Hill	8Apr.96
	Lt. Col. C. M. Watson, *C.M.G.*, R. Eng., *p.s.c.*	30Apr.93
Assistant Insp. Gens. of Fortns.	Bt. Col. G. Hildebrand, R. Eng.	1July94
	Lt. Col. R. M. Hyslop, R. Eng.	4July95
	Lt. Col. G. Barker, R. Eng.	18Sept.94
	Bt. Col. H. H. Settle, *D.S.O.*, R. Eng., *p.s.c.*	1Apr.96
	Maj. N. M. Lake, R. Eng.	15June93
Artillery Adviser to the Insp. Gen. of Fortns.	Maj. A. C. Hansard, R. Art.	6June96
Inspector of Submarine Defences	Maj. R. M. Ruck, R. Eng.	1July91
Assistant do.	Maj. C. Penrose, R. Eng.	1July91
Inspector of Iron Structures	Capt. J. H. L'E. Johnstone R. Eng.	1Nov.96

Inspector-General of Ordnance	Lt. Gen. E. Markham, R. Art.	28Apr.95
Deputy Insp.-Genl. of Ord.	Col. N. L. Walford, *p.s.c.*	10Jan.93
Asst. Insp.-Gens. of Ord.	Col. H. H. Parr, *C.B., C.M.G., A.D.C.*	25Jan.95
	Col. J. Steevens, A. Ord. Dept.	1Dec.93
Dep. Assist. Insp.-Gens. of Ord.	Lt. Col. C. W. H. Tate, A. Ord. Dept	11Sept.95
	Maj. H. C. Sclater, R. Art.	25Nov.95
	Maj. R. P. Leach, R. Art., *p.s.c.*	26Apr.96

Director Gen. of Mil. Education	Maj. Gen. *Sir* C. W. Wilson, *K.C.B., K.C.M.G.*, R. Eng.	22Jan.96
Assist. Director of Mil. Education (ranking as Assist. Adj. Gen.)	Col. A. M. Delavoye, *p.s.c.*	2July91 / 2July86
Director of Army Schools	Col. D. F. Jones, *p.s.c.*	18June92

Inspector General of Cavalry in Gt. Britain and Ireland, (Horse Guards, Whitehall)	Maj. Gen. G. Luck, *C.B.*	4Apr.95
Aide de Camp	Lt. Hon. R. H. Marsham, 7 Hrs.	4Apr.95
Assist. Adj. Gen.	Col. H. S. Gough, *C.M.G.*	8July95

Chaplain General	Rev. J. C. Edghill, *D.D., C.H.C.*	6Feb.95

Director General Army Medical Department (13, Victoria St., Westminster, S.W.)	Surg. Maj. Gen. J. Jameson, *M.D.*	7May96
Professional Assistant	Surg. Maj. Gen. W. Taylor, *M.D.*	7May96

Director General Army Veterinary Department (5, King Street, Westminster)	Veterinary Colonel J. Drummond Lambert, *C.B.*	28June95

Digitized by Google

STAFF OF THE ARMY.

DISTRICT COMMANDS (HOME).

I.—NORTH-EASTERN (*Head Quarters, York*), comprising Berwick-on-Tweed (so far as regards the Militia, Yeomanry, and Volunteers), Derbyshire, Durham, Leicestershire, Lincolnshire, Newcastle-on-Tyne, Northumberland, Nottinghamshire, and Yorkshire.

Major General	Thynne, R. T., *C.B.*	1Oct.94
Aide de Camp	Lumley, Maj. *Hon.* O. V. G. A., 11 Hrs.	1Oct.94
Assist. Adj. Gen.	Vetch, Col. W. F.	23Sept.92
Dep. Assist. Adj. Gen.	Napier, Lt. Col. *Hon.* J. P., *p.s.c.* (*for Instrn.*)	17July92
	Rycroft, Capt. W. H., 7 D.G., *p.s.c.*	23Aug.90
	Dunne, Lt. Col. W. A., *C.B.*, A. S. Corps	1Apr.95
District Inspector of Musketry	Ansley, Capt. J. H., N. Lan. R.	15Sept.95
Officer Commanding Royal Artillery (Col. on the Staff)	Thomas-Le Marchant, Col. H. St. J. V. Le M.	31Dec.92
Staff Captain Royal Artillery	Hume, Capt. C. V., R. Art., *p.s.c.*	24Feb.96
Commanding Royal Engineer (Col. on the Staff)	Brooke, Col. A. de V.	23May94
Principal Medical Officer	Wilson, Surg. Col. W. D., *M.B.*	31Oct.95
Chief Ordnance Officer	Heron, Maj. T., A. Ord. Dept.	6Nov.94
District Paymaster	Costa, Chief Paym., P. D. (*hon. c.*)	
	Leeds Recruiting District.	
Recruiting Staff Officer (*Class* I.)	Stevenson, Bt. Col. R.	4Apr.92
	Sheffield Recruiting District.	
Recruiting Staff Officer (*Class* I.)	Dutton, Lt. Col. *Hon.* C.	1Jan.96 20Nov.93

TROOPS QUARTERED IN THE COMMAND.

Cavalry.	*Artillery.*	*Engineers.*	*Infantry.*
8 Hrs. 17 Lrs.	7th, 64th, 74th, and 79th Field Batts. No. 2 Dep. Western Div.	No. 1 (Tyne) Section, Cst. Bn. No. 4 (Humber) Section, Cst. Bn. No. 5 (Tees) Section, Cst. Bn.	1 Bn. K. O. Soo. Bord. 1 Bn. Conn. Ran. *Medical Staff Corps.* No. 8 Company. *Army Ordnance Corps.* No. 9 Company (Hd. Qrs.)

YEOMANRY CAVALRY.

Derbyshire.
Leicestershire.
Northumberland.
Nottinghamshire (Southern Nottinghamshire).
Nottinghamshire (Sherwood Rangers).
Yorkshire Hussars.
Yorkshire Dragoons.

MILITIA AND VOLUNTEER ARTILLERY.

Officer Commanding Militia & Artillery District.....Tabor, Lt. Col. J. M., B. Art., Scarborough

Militia.

Western Division.

Durham Artillery.
Northumberland Artillery.
Yorkshire Artillery.

Volunteers.

Western Division.

The Tynemouth.
1st Northumberland.
2nd Northumberland.
1st Berwick-on-Tweed.
1st East Riding, Yorkshire.
2nd " "
1st North Riding, "
1st Durham

Western Division—*cont.*

2nd Durham.
3rd Durham.
4th Durham.
1st West Riding, Yorkshire.
2nd " "
4th " "
1st Newcastle-on-Tyne.
1st Lincolnshire.

Digitized by Google

District Commands (Home).

MILITIA AND VOLUNTEER ENGINEERS.

Militia.

Submarine Miners.

Humber Division.

Volunteers.

1st Durham.
1st Newcastle-on-Tyne.
1st West Riding of Yorksh.
2nd "

Submarine Miners.

Tees Division.
Tyne Division.

REGIMENTAL DISTRICTS.

Nos. 5 & 68 (Newcastle).

Officer Commanding.
Upcher, Col. E., *D.S.O.*

No. 5
- **Territorial Regiment.**—The Northumberland Fusiliers.
- Volunteers
  - 1st Vol. Bn. Northumberland Fusiliers.
  - 2nd Vol. Bn. Northumberland Fusiliers.
  - 3rd Vol. Bn. Northumberland Fusiliers.

No. 68
- **Territorial Regiment.**—The Durham Light Infantry.
- Volunteers
  - 1st Vol. Bn. The Durham Lt. Inf.
  - 2nd Vol. Bn. The Durham Lt. Inf.
  - 3rd Vol. Bn. The Durham Lt. Inf.
  - 4th Vol. Bn. The Durham Lt. Inf.
  - 5th Vol. Bn. The Durham Lt. Inf.

No. 10 (Lincoln)

Officer Commanding.
Glen, Col. A., *p.s.c.*

- **Territorial Regiment.**—The Lincolnshire.
- Volunteer
  - 1st Vol. Bn. The Lincolnshire Regt.
  - 2nd Vol. Bn. The Lincolnshire Regt.

No. 14 (York)

Officer Commanding
Harington, Col. F. W.

- **Territorial Regiment.**—The West Yorkshire.
  - 8 Bn. Yorkshire Regt. (attached).
- Volunteers
  - 1st Vol. Bn. The West Yorkshire Regt.
  - 2nd Vol. Bn. The West Yorkshire Regt.
  - 3rd Vol. Bn. The West Yorkshire Regt.

No. 15 (Beverley)

Officer Commanding.
De Wend, Col. D. C.

- **Territorial Regiment.**—The East Yorkshire.
- Volunteers
  - 1st Vol. Bn. The East Yorkshire Regiment.
  - 2nd Vol. Bn. The East Yorkshire Regiment.

No. 17 (Leicester)

Officer Commanding.
Rolph, Col. W. M.

- **Territorial Regiment.**—The Leicestershire.
- Volunteers
  - 1st Vol. Bn. The Leicester Regiment.

No. 19 (Richmond)

Officer Commanding.
Wilkinson, Col. A., *p.s.c.*

- **Territorial Regiment.**—The Yorkshire.
- Volunteers
  - 1st Vol. Bn. The Yorkshire Regiment.
  - 2nd Vol. Bn. The Yorkshire Regiment.

No. 33 (Halifax)

Officer Commanding.
Spencer, Col. A. G.

- **Territorial Regiment.**—The West Riding.
- Volunteers
  - 1st Vol. Bn. The West Riding Regt.
  - 2nd Vol. Bn. The West Riding Regt.
  - 3rd Vol. Bn. The West Riding Regt.

No. 45 (Derby)

Officer Commanding.
Sparkes, Col. J. G.

- **Territorial Regiment.**—The Derbyshire.
- Volunteers
  - 1st Vol. Bn. The Derbyshire Regt.
  - 2nd Vol. Bn. The Derbyshire Regt.
  - 1st Nottingham.
  - 4th Vol. Bn. The Derbyshire Regt.

Nos. 51 & 65 (Pontefract).

Officer Commanding.
Luck, Col. A. H.

No. 51
- **Territorial Regiment.**—The Yorkshire Light Infantry.
- Volunteers
  - 1st Vol. Bn. The Yorkshire Light Infantry.

No. 65
- **Territorial Regiment.**—The York and Lancaster.
- Volunteers
  - 1st Vol. Bn. The York and Lancaster Regt.
  - 2nd Vol. Bn. The York and Lancaster Regt.

No. 65 (*see* **No. 51**).

No. 68 (*see* **No. 5**).

The Leeds Company Volunteer Medical Staff Corps is attached to No. 3 Company Medical Staff Corps.

Digitized by Google

II.—NORTH-WESTERN (*Head Quarters, Chester*), comprising Anglesey, Carnarvonshire, Cheshire, Cumberland, Denbighshire, Flintshire, Herefordshire, Isle of Man, Lancashire, Merionethshire, Shropshire, Staffordshire, Warwickshire, Westmoreland, and Worcestershire.

MAJOR GENERAL	Russell, *Sir* B. C., *K.C.B., K.C.M.G.* 13 Hrs.	1Apr.95
Aide de Camp	MacLaren, Capt. K., 13 Hrs.	11Apr.95
Assist. Adj. Gen.	Auld, Col. R., *p.s.c.*	9 1Aug.94
Dep. Assist. Adj. Gen.	Lynn, Lt. Col. S. H., **A.** S. Corps	8Sujan.94
	Delmé-Radcliffe, Capt. C., Conn. Rang., *p.s.c.*	16Jan.96
District Inspector of Musketry	Campbell, M.-J. W. P., K. R. Rif. C.	1Jan.96
Officer Commanding Royal Artillery	Dunnage Lt. Col. A. J., R. Art. (*Seaforth*)	
Staff Captain Royal Artillery	Montgomery, Capt. R. A. K., R. Art., *p.s.c.*	16Nov.93
Commanding Royal Engineer (Col. on the Staff)	Slacke, Col. W. R.	1Dec.91
Principal Medical Officer	Hughes, Surg. Col. J. H., *M.D.*	
Chief Ordnance Officer		
District Paymaster	Compigné, Chief Paym. H. M., (*hon. c*)	

Manchester Recruiting District.

Recruiting Staff Officer (*Class* I.)	Brownrigg, Lt. Col. M. S.	17Apr.95

Birmingham Recruiting District.

,, ,, ,, (*Class* I.)	Davidson, Lt. Col. G. F. De B.,	1May96

Liverpool Recruiting District.

,, ,, ,, (*Class* II.)	Seton-Christopher, Capt. A. C., Sea. Highrs.	15Apr.92

TROOPS QUARTERED IN THE COMMAND.

Cavalry.	*Artillery.*	*Engineers.*	*Infantry.*
6 D. G.	77th Field Battery. No. 2 Dep. Southern Div.	No. 8 (Mersey) Section Coast Bn.	1 Bn. The S. Staffordsh. Regt. 2 Bn. The N. Lancashire Regt.

Medical Staff Corps.
No. 19 Company.

Army Ordnance Corps.
No. 10 Co. (Detach.).

YEOMANRY CAVALRY.

Cheshire.
Denbighshire.
Duke of Lancaster's Own.
Lancashire Hussars.
Shropshire.
Staffordshire.
Warwickshire.
Westmoreland and Cumberland.
Worcestershire.

MILITIA AND VOLUNTEER ARTILLERY.

Officer Commanding Militia & Volunteer Artillery District—Dunnage, Lt. Col. A. J., R. Art., Seaforth.

Militia.	*Volunteers.*
Southern Division.	Southern Division.
Lancashire Artillery.	1st Lancashire. 2nd ,, 3rd ,, 4th ,, 5th ,, 6th ,, 7th ,, 8th ,, 9th ,, 1st Cheshire and Carnarvon. 1st Shropshire and Staffordshire. 1st Cumberland. 1st Worcester.

MILITIA AND VOLUNTEER ENGINEERS.

Militia.	*Volunteers.*
Royal Anglesey.	1st Cheshire. 2nd ,, (Railway). 1st Flintshire. 1st Lancashire. 2nd ,, *Submarine Miners.* Mersey Division.

REGIMENTAL DISTRICTS.

No. 4 (Lancaster).

Officer Commanding.
Kidston, Col. A. F., *C.B.*

Territorial Regiment.—The Royal Lancaster.
Volunteers ..... 1st Vol. Bn. Royal Lancaster Regiment.

No. 6 (Warwick).

Officer Commanding.
Nesbitt, Col. E.

Territorial Regiment.—The Royal Warwickshire.
Volunteers { 1st Vol. Bn. The Royal Warwickshire Regiment.
2nd Vol. Bn. The Royal Warwickshire Regiment.

Digitized by Google

District Commands (Home).

Nos. 8 & 40 (Warrington)
Officer Commanding.
Eyre-Williams, Col. E.

- **No. 8.** — **Territorial Regiment.—The Liverpool.**
  - **Volunteers**
    - 1st Vol. Bn. The Liverpool Regiment.
    - 2nd Vol. Bn. The Liverpool Regiment.
    - 3rd Vol. Bn. The Liverpool Regiment.
    - 4th Vol. Bn. The Liverpool Regiment.
    - 5th Vol. Bn. The Liverpool Regiment.
    - 6th Vol. Bn. The Liverpool Regiment.
    - 7th Vol. Bn. The Liverpool Regiment (attached to 6th Vol. Bn.)
- **No. 40**
  - **Territorial Regiment.—The South Lancashire.**
  - **Volunteers**
    - 1st Vol. Bn. The South Lancashire Regt.
    - 2nd Vol. Bn. The South Lancashire Regt.

No. 20 (Bury)
Officer Commanding.

- **Territorial Regiment.—The Lancashire Fusiliers.**
- **Volunteers**
  - 1st Vol. Bn. The Lancashire Fusiliers.
  - 2nd Vol. Bn. The Lancashire Fusiliers.
  - 3rd Vol. Bn. The Lancashire Fusiliers.

No. 22 (Chester)
Officer Commanding.
Butlin, Col. W. B.

- **Territorial Regiment.—The Cheshire.**
- **Volunteers**
  - 1st Vol. Bn. The Cheshire Regt.
  - 2nd Vol. Bn. The Cheshire Regt.
  - 3rd Vol. Bn. The Cheshire Regt.
  - 4th Vol. Bn. The Cheshire Regt.
  - 5th Vol. Bn. The Cheshire Regt.

No. 23 (Wrexham)
Officer Commanding.
Wilson, Col. C. W. H.

- **Territorial Regiment.—The Royal Welsh Fusiliers.**
- **Volunteers**
  - 1st Vol. Bn. The Royal Welsh Fusiliers.
  - 2 Vol. Bn. The Royal Welsh Fusiliers.

No. 29 (Worcester)
Officer Commanding.
de Bernière, Col. H. J. de

- **Territorial Regiment.—The Worcestershire Regiment.**
- **Volunteers**
  - 1st Vol. Bn. The Worcestershire Regiment.
  - 2nd Vol. Bn. The Worcestershire Regiment.

No. 30 (Burnley)
Officer Commanding.
Griffiths, Col. H. H., *p.s.*

- **Territorial Regiment.—The East Lancashire.**
- **Volunteers**
  - 1st Vol. Bn. The East Lancashire Regt.
  - 2nd Vol. Bn. The East Lancashire Regt.

No. 34 (Carlisle)
Officer Commanding.
Hilton, Col. J. F.

- **Territorial Regiment.—The Border.**
- **Volunteers**
  - 1st Vol. Bn. The Border Regt.
  - 2nd Vol. Bn. The Border Regt.

Nos. 38 & 64 (Lichfield).
Officer Commanding.
Prior, Col. J. E. H.

- **No. 38**
  - **Territorial Regiment.—The South Staffordshire.**
  - **Volunteers**
    - 1st Vol. Bn. The South Staffordshire Regt.
    - 2nd Vol. Bn. The South Staffordshire Regt.
    - 3rd Vol. Bn. The South Staffordshire Regt.
- **No. 64**
  - **Territorial Regiment.—The North Staffordshire.**
  - **Volunteers**
    - 1st Vol. Bn. The North Staffordshire Regt.
    - 2nd Vol. Bn. The North Staffordshire Regt.

No. 40 (*see* **No. 8.**)

No. 47 (Preston)
Officer Commanding.
McCleverty, Col. J.

- **Territorial Regiment.—The North Lancashire.**
- **Volunteers**
  - 1st Vol. Bn. The North Lancashire Regt.
  - 2nd Vol. Bn. The North Lancashire Regt.

No. 58 (Shrewsbury)
Officer Commanding.
Cary, Col. F. W.

- **Territorial Regiment.—The Shropshire Light Infantry.**
- **Volunteers**
  - 1st Vol. Bn. The Shropshire Lt. Inf.
  - 2nd Vol. Bn. The Shropshire Lt. Inf.
  - 1st Hereford.

No. 63 (Ashton-under-Lyne)
Officer Commanding.
Graeme, Col. R. C.

- **Territorial Regiment.—The Manchester.**
- **Volunteers**
  - 1st Vol. Bn. The Manchester Regt.
  - 2nd Vol. Bn. The Manchester Regt.
  - 3rd Vol. Bn. The Manchester Regt.
  - 4th Vol. Bn. The Manchester Regt.
  - 5th Vol. Bn. The Manchester Regt.
  - 6th Vol. Bn. The Manchester Regt.

No. 64 (*see* **No. 38.**)

The Manchester Companies Volunteer Medical Staff Corps are attached to No. Company Medical Staff Corps.

Digitized by Google

III.—EASTERN (*Head Quarters, Colchester*), comprising Bedfordshire, Cambridgeshire, Essex (except Thames and Woolwich Districts), Hertfordshire, Huntingdonshire, Norfolk, Northamptonshire, Rutlandshire, and Suffolk.

Major General	Burnett, C. J., *C.B., p.s.c.*	1Jan.96
Aide de Camp	Bell, Capt. F. J. H., R. Ir. Rif.	5Jan.96
Assist. Adj. Gen.	Morris, Col. A. W., *p.s.c.*	18May96
Dep. Assist. Adj. Gen.	Barnardiston, Maj. N. W., Middx. R., *p.s.c.*	1Dec.94
	Capper, Maj. W. E., Shrops. L. I., *p.s.c.* (*for Instn.*)	15June96
District Inspector of Musketry	Cockburn, Maj. G., Bif. Brig.	14July96
Officer Commanding Royal Artillery (*Col. on the Staff*)	Thomson, Col. C. W.	8Dec 95 4Feb.96
Staff Captain, Royal Artillery	Cadell, Capt. J. F., R. Art., *p.s.c.*	15Aug.94
Commanding Royal Engineer (*Col. on the Staff*)	Gehle, Col. H. J. W.	24Jan.96
Principal Medical Officer	Maturin, Surg. Col. J.	
Chief Ordnance Officer	Battersby, Maj. T. P., A. Ord. Dept.	
District Paymaster	Richmond, Chie Paym. R. O. *hon. c.*	

TROOPS QUARTERED IN THE COMMAND.

Cavalry.

1 D. G.
7 D. G.

Artillery.

14th, 30th, 44th, 52nd, 62nd, & 69th Field Batts.
No. 11 Co. & No. 2 Depôt, Eastern Div.

Engineers.

21st Comp. (Subm. Mrs.)

Infantry.

2 Bn. The L'pool Regt.
1 Bn. The Suffolk Regt.
1 Bn. The York and Lanc. Regt.

Army Service Corps.

20th Coy.

Medical Staff Corps.

No. 9 Company.

Army Ord. Corps.

Detach.

YEOMANRY CAVALRY.

Herts.
Suffolk.

MILITIA AND VOLUNTEER ARTILLERY.

Officer Commanding Militia and Volunteer Artillery District—Gregory, Bt. Col. W. V., R. Art., *Gt. Yarmouth.*

Militia.

Eastern Division.

The Prince of Wales's Own, Norfolk Artillery.
Suffolk Artillery.

Volunteers.

Eastern Division.

1st Norfolk.
1st Essex.

Digitized by Google

MILITIA AND VOLUNTEER ENGINEERS.

Militia.	*Volunteers.*
Submarine Miners.	1st Northamptonshire.
Harwich Division.	2nd Tower Hamlets—Bedford Company.

REGIMENTAL DISTRICTS.

No. 9 (Norwich) .....
Officer Commanding.
Burton, Col. G.

- **Territorial Regiment.**—The Norfolk.
- Volunteers .....
  - 1st Vol. Bn. The Norfolk Regt.
  - 2nd Vol. Bn. The Norfolk Regt.
  - 3rd Vol. Bn. The Norfolk Regt.
  - 4th Vol. Bn. The Norfolk Regt.

No. 12 (Bury St. Edmunds)
Officer Commanding.
Corry, Col. Hon. H. W. L.

- **Territorial Regiment.**—The Suffolk.
- Volunteers .....
  - 1st Vol. Bn. The Suffolk Regt.
  - 2nd Vol. Bn. The Suffolk Regt.
  - 3rd Vol. Bn. The Suffolk Regt.
  - 4th Vol. Bn. The Suffolk Regt.

No. 16 (Bedford) .....
Officer Commanding.
Lee, Col. G. A.

- **Territorial Regiment.**—The Bedfordshire.
  5 Bn. K. R. Rif. C. (attached).
- Volunteers .....
  - 1st Vol. Bn. The Bedfordshire Regt.
  - 2nd Vol. Bn. The Bedfordshire Regt.
  - 3rd Vol. Bn. The Bedfordshire Regt

No. 44 (Warley) .....
Officer Commanding.
Ravenhill, Col. E. H. G.

- **Territorial Regiment.**—The Essex.
- Volunteers .....
  - 1st Vol. Bn. The Essex Regt.
  - 2nd Vol. Bn. The Essex Regt.
  - 3rd Vol. Bn. The Essex Regt.
  - 4th Vol. Bn. The Essex Regt.

No. 48 (Northampton) ...
Officer Commanding.
Maclean, Col. A.

- **Territorial Regiment.**—The Northamptonshire
- Volunteers ..... 1st Vol. Bn. The Northamptonshire Regt.

Digitized by Google

IV.—WESTERN (*Head Quarters, Devonport*), comprising Brecknockshire, Cardiganshire, Carmarthenshire, Cornwall, Devonshire, Glamorganshire, Gloucestershire, Haverfordwest, Monmouthshire, Montgomeryshire, Pembrokeshire, Radnorshire, and Somersetshire.

LIEUTENANT GENERAL	Forestier-Walker, Lt. Gen. *Sir* F. W. E. F., *K.C.B., C.M.G.*		1Nov.95
Aides de Camp	Lee, Capt. F., 4 Hrs.		1Nov.95
	Hughes, Capt. F. St. J., S. Wales Bord.		21Oct.98 18Nov.95
Assist. Adj. Gen. (for Severn Defences and Milford Haven)	Disney, Col. T B	*Pembroke Dock*	13June96
Assist. Adj. Gen.	Elmes, Col. J. W., A. S. Corps.		1Apr.90 11Dec.88
	Cooke, Col. W. S., *p.s.c.*		20Dec.93
	Poignand, Col. G., *p.s.c.* (*for Instn.*)		1July96
Dep. Assist. Adj. Gen.	V.C. Lysons, Capt. H., Sco. Rif., *p.s.c.*		15Nov.95
District Inspector of Musketry	Gordon, Maj. C. H., E. Kent R., *p s.c.*		2Aug.96
Officer Commanding Royal Artillery (Col. on the Staff)	Walkey, Col. R., *p.s.c.*		1Dec.98
Brigade Major Royal Artillery	Callwell, Maj. C. E., R. Art., *p.s.c.*		9Sept.93
Commanding Royal Engineer (Col. on the Staff)	V.C. Bell, Col. M. S., *C.B., p.s.c.*		6Nov.94
Principal Medical Officer	Hamilton, Surg. Maj. Gen. J. B., *M.D.*		
Chief Ordnance Officer	Mulcahy, Col, F. E., A. Ord. Dept.		
District Paymaster	Senior, Chief Paym. T. P., (*Gen. c*)		

TROOPS QUARTERED IN THE COMMAND.

Artillery.

Field Batteries, 19th, 73rd, & 75th.
Garrison Cos., Western Div., Nos. 2, 6, 8, 13, 18, 15 (S. T.), 21, 27, and No. 1 Depôt Western Div.
No. 4 Mountain Batt.
Sierra Leone Detachment.

Engineers.

30th Comp. (Subm. Miners).
35th Comp. (Subm. Miners
No. 2 (Severn) Sect. Cst. Bn.
No. 9 (Falmouth) Sect. Cst. Bn.

Infantry.

2 Bn. The R. Lancaster Regt.
2 Bn. The Devonshire Regt.
2 Bn. The Gloucestershire Regt.
1 Bn. The Welsh Regt.
2 Bn. The Berkshire Regt.

Army Service Corps.

10th & 31st Comps.

Medical Staff Corps.

No. 7 Comp.

Army Ordnance Corps.

No. 10 Comp. (Hd. Qrs.)

Digitized by Google

YEOMANRY CAVALRY.

R 1st Devon.
R. North Devon.
Gloucestershire.
Montgomeryshire.
Pembroke.
North Somerset.
West Somerset.

MILITIA AND VOLUNTEER ARTILLERY.

Officer Commanding Militia & Volunteer Artillery Severn Defences...Allen, Lt. Col. G. B., R. Art. (*Cardiff.*)

Militia.

Western Division.

Sub-District.

Cornwall and Devon Miners Artillery.
Devon Artillery.

2nd Sub-District.

Glamorgan Artillery.
Carmarthen "
Pembroke "
Cardigan "

Volunteers.

Western Division.

1st Sub-District.

1st Devonshire.
2nd Devonshire.
1st Cornwall.
1st Gloucester.

2nd Sub-District.

1st Glamorgan.
2nd Glamorgan.
1st Monmouthshire.

MILITIA AND VOLUNTEER ENGINEERS.

Militia.

Royal Monmouthshire.

Submarine Miners.

Plymouth Division.
Milford Haven Division.
Western Division.
Falmouth Division.

Volunteers.

1st Devonshire and Somersetshire.
1st Gloucestershire.
2nd Gloucestershire.

Submarine Miners.

Severn Division.

REGIMENTAL DISTRICTS.

No. 11 (Exeter)
Officer Commanding
Leigh, Col. R.

- **Territorial Regiment.**—The Devonshire.
- Volunteers:
  - 1st Vol. Bn. The Devonshire Regiment.
  - 2nd Vol. Bn. The Devonshire Regiment.
  - 3rd Vol. Bn. The Devonshire Regiment.
  - 4th Vol. Bn. The Devonshire Regiment.
  - 5th Vol. Bn. The Devonshire Regiment.

No. 13 (Taunton)
Officer Commanding
Cotton, Col. R. B.

- **Territorial Regiment.**—The Somersetshire Light Infantry.
- Volunteers:
  - 1st Vol. Bn. The Somersetshire Light Infantry.
  - 2nd Vol. Bn. The Somersetshire Light Infantry.
  - 3rd Vol. Bn. The Somersetshire Light Infantry.

No. 24 (Brecon)
Officer Commanding
Bromhead, Col. C. J., *C.B.*

- **Territorial Regiment.**—The South Wales Borderers.
- Volunteers:
  - 1st Vol. Bn. The South Wales Borderers.
  - 2nd Vol. Bn. The South Wales Borderers.
  - 3rd Vol. Bn. The South Wales Borderers.
  - 4th Vol. Bn. The South Wales Borderers.

No. 28 (Bristol)
Officer Commanding
McDougal, Col. J. B.

- **Territorial Regiment.**—The Gloucestershire Regiment.
- Volunteers:
  - 1st Vol. Bn. The Gloucestershire Regiment.
  - 2nd Vol. Bn. The Gloucestershire Regiment.

No. 32 (Bodmin)
Officer Commanding
Knox, Col. C. E.

- **Territorial Regiment.**—The Duke of Cornwall's Light Infantry.
- Volunteers:
  - 1st Vol. Bn. The Duke of Cornwall's Lt. Inf.
  - 2nd Vol. Bn. The Duke of Cornwall's Lt. Inf.

No. 41 (Cardiff)
Officer Commanding
Goldsmid, Col. A. E. W., *p.s.c.*

- **Territorial Regiment.**—The Welsh Regiment.
- Volunteers:
  - 1st Vol. Bn. The Welsh Regt.
  - 2nd Vol. Bn. The Welsh Regt.
  - 3rd Vol. Bn. The Welsh Regt.
  - 3rd Glamorgan.

Digitized by Google

V.—SOUTHERN (*Head Quarters, Portsmouth*), comprising Dorsetshire, Hampshire (except Aldershot District), Isle of Wight, Wiltshire, and Chichester Harbour.

LIEUTENANT GENERAL	Davis, Gen. J., *C.B.*	9Nov.93
Aides de Camp	Shawe-Taylor, Capt. J., Ches. R.	9Jan.94
	Sumner, Maj. C. M., S. Lan. R.	3Feb.94
Assist. Adj. Gen.	Creek, Col. E. S., *p.s.c.*	21Aug.94
	Liddell, Col. R. S.	1Apr.92
	Laye, Col. J. H.	Sept.95
		8Nov.95
Dep. Assist. Adj. Gen.	Hamilton, Bt. Lt.-Col. R. M., E. York R., *p.s.c.*	27Jan.94
	O'Dell, Maj. T. J., A. S. Corps	1Apr.94
	Williams, Maj. R. B., Som. L. I., *p.s.c.* (*and also for Instn.*)	16July95
		15Dec.93
		13Nov.95
	Stacpole, Lt. Col. J.	15Sept.95
District Inspector of Musketry	La Marchant, Capt. B. St. J., W. Rid. R.	5Sept.95
Officer Commanding Roy. Artillery (Maj. Gen. on the Staff)	Nicholson, Maj. Gen. S. J.	28Apr.95
		4Nov.92
Brigade Major Royal Artillery		
Commanding Royal Engineer (Col. on the Staff)	Mascall, Col. F., R. Eng.	20Apr.96
Principal Medical Officer	Markey, Sur.-Maj. Gen., E. C., *C.B.*	
Chief Ordnance Officer	O'Callaghan, Col. D. D. T., A. Ord. Dept.	
District Paymaster	Hughes, Chief Paym. W. (*hon. c.*)	

Quarter Master and Acting Adjutant, Invalid Depôt	Hirst, W. H., *hon. capt.*	*Netley*	1Apr.85

DISCHARGE DEPÔT (*Fort Brockhurst, Gosport*).

Lieut. Colonel	Glencross, Bt. Col. W.		1June94
Adjutant	Mitchell, Capt. A. J., Lan. Fus.		30June95
Paymaster	Johnston, Staff Paym. C. M. (*hon. l. c.*)		7May84
Quarter Master	Neate, W.	*hon. capt.*	7May94

TROOPS QUARTERED IN THE COMMAND.

Cavalry.

Artillery.

12th, 13th, 19th, 37th, 65th & 81st Field Batts.
Garrison Cos., Southern Div., Nos. 4, 13, 14, 15 (S.T.), 17, 30, 27, 31, 32, 33, 34, 40, and No. 1, Depôt, Southern Division.

Engineers.

4 Comp. (Subm. Miners).
5 Comp. (Fortress).
22 Comp. (Subm. Miners).

Infantry.

1 Bn. The Northd. Fus.
2 Bn. The Scottish Rif.
2 Bn. The Shropshire L. I.
2 Bn. The Wiltshire Regt.
1 Bn. The R. Dublin Fus.

Army Service Corps.

12th Comp.
17th Comp.

Medical Staff Corps.

No. 6 Comp.
No. 4 " } (*Netley*).
No. 5 "

Army Ordnance Corps.

No. 16 Comp. (Det.)

Digitized by Google

District Commands (Home).

YEOMANRY CAVALRY.

Dorset.
Hampshire.

R. Wiltshire.

MILITIA AND VOLUNTEER ARTILLERY.

Officer Commanding Militia and Volunteer Artillery District ... Blake, Lt. Col. C. J., R. Art., ***Fort Rowner, Gosport.***

Militia.	*Volunteers.*
Southern Division.	Southern Division.
The Duke of Connaught's Own Hampshire and Isle of Wight Artillery.	1st Hampshire. 2nd Hampshire. 1st Dorsetshire.

MILITIA AND VOLUNTEER ENGINEERS.

Militia.	*Volunteers.*
Submarine Miners.	1st Hampshire
Portsmouth Division. Needles Division.	

REGIMENTAL DISTRICTS.

No. 37 (Winchester) .....
- **Territorial Regiment.**—The Hampshire.
- **Volunteers** .....
  - 1st Vol. Bn. The Hampshire Regiment.
  - 2nd Vol. Bn. The Hampshire Regiment.
  - 3rd Vol. Bn. The Hampshire Regiment.
  - 4th Vol. Bn. The Hampshire Regiment.
  - 5th Vol. Bn. The Hampshire Regiment

Officer Commanding.
Cochrau, Col. F., *p.s.c.*

No. 39 (Dorchester).....
- **Territorial Regiment.**—The Dorsetshire.
- **Volunteers** .....1st Vol. Bn. The Dorsetshire Regt.

Officer Commanding.
Tweedie, Col. J. L., *D.S.O.*

No. 62 (Devizes .....
- **Territorial Regiment.**—The Wiltshire.
- **Volunteers** .....
  - 1st Wiltshire.
  - 2nd Vol. Bn. The Wiltshire Regt.

Officer Commanding.
Collingwood, Col. H.

Rifle Depôt (Gosport) (*temp.*) .....
- ***Officer Commanding.*** Browne, Col. H. D.
- *Qr. Mr.* Riley, T., *hon. capt.*

Territorial Regiment.—The King's R. Rifle Corps.*
- 1st Middlesex.
- 2nd Middlesex.
- 4th Middlesex.
- 14th Middlesex (*attached*).
- 5th Middlesex.
- 9th Middlesex (attached).

Volunteer .....
- 12th Middlesex.
- 25th Middlesex (attached).
- 26th Middlesex (*attached*).
- 13th Middlesex
- 21st Middlesex.
- 22nd Middlesex.
- 1st London.
- 2nd London.
- 3rd London.

Territorial Regiment.—The Rifle Brigade.†

Volunteers .....
- 7th Middlesex.
- 14th Middlesex (*see* K. R. Rif. C.).
- 15th Middlesex.
- 16th Middlesex.
- 18th Middlesex.
- 19th Middlesex.
- 20th Middlesex.
- 24th Middlesex.
- 26th Middlesex (*see* K. R. Rif. C.).
- 1st Tower Hamlets.
- 2nd Tower Hamlets

(*Certain Regiments of Militia and the Volunteers in the Rifle Depôt are attached to the Home District, see details on p. 13.*)

* 5th Bn *attached to* 16th *Regtl. Dist.*
8th A " " " 102nd "
9th A " " " 101st "

† 6th Bn. *attached to* 100th *Regtl. Dist.*
† 9th A " " " 100th A "

Digitized by Google

VI.—THAMES (*Head Quarters, Chatham*), comprising the 50th Regimental District (except the Woolwich District), Sheerness, Gravesend, Shoeburyness, and the Thames Defences in Essex.

Major General	Warren, *Sir* C., *G.C.M.G., K.C.B.*, R. Eng.	1 May 95
Aide de Camp	Jennings, Lt. W., R. Art.	21 May 95
Assist. Adj. Gen.	Barton, Col. G., *C.B., p.s.c.*	16 Feb. 95
Dep. Assist. Adj. Gen.	Hipwell, Lt. Col. A. G., A. S. Corps	23 Feb 95
Officer Commanding Roy. Artillery (Col. on the Staff)	Saward, Col., M. H.	17 May 95
Staff Captain, Royal Artillery	Churchill, Capt. A. B. N., R. Art., *p.s.c.*	27 Nov. 93
Commanding Royal Engineer (Col. on the Staff)	Fellowes, Col. J.	9 Apr. 96
Senior Medical Officer	Williamson, Brig. Surg. Lt. Col. J., *M.B.*	
Chief Ordnance Officer	Butcher, Maj. G. J., A. Ord. Dept.	
District Paymaster	Carey, Staff-Paym. C. F. (*hon. l. c.*)	

TROOPS QUARTERED IN THE COMMAND.

Artillery.

Garrison Artillery, Eastern Div., Nos. 19, & 25 Cos.

Engineers.

A Comp. } Depôt.
B Comp. }
C Comp. }
D Comp. }
E Comp. }
F Comp. }
G Comp. }
M Comp. (Subm. Miners).
N Comp. (Depôt).
7 Comp. (Field).
8 Comp. (Railway).
9 Comp. (Fortress).
31 Comp. (Fortress).
34 Comp. (Subm. Miners).
39 Comp. (Subm. Miners).

Infantry.

2 Bn. The R. Warwickshire.

Army Service Corps.

20th Comp. (Det.)
37th Comp.

Medical Staff Corps.

No. 10 Comp.

YEOMANRY CAVALRY.

West Kent.

VOLUNTEER ARTILLERY.

Officer Commanding Militia and Volunteer Artillery District ..... Pearson, Bt. Col. A. J. R. Art. (*Woolwich*).

Volunteers.

Eastern Division.
1st Kent.
2nd Kent.

MILITIA ENGINEERS.

Militia.

Submarine Miners.

Thames Division.
Medway Division.

REGIMENTAL DISTRICT.

No. 50 (Maidstone) .....

Officer Commanding.
Bayly, Col. W. H.

- Territorial Regiment.—Royal West Kent.
- Volunteers .....
  - 1st Vol. Bn. Royal West Kent Regt.
  - 2nd Vol. Bn. Royal West Kent Regt.
  - 3rd Vol. Bn. Royal West Kent Regt. (*Woolwich District.*)

The Maidstone Company Volunteer Medical Staff Corps is attached to No. 10 Company Medical Staff Corps.

Digitized by Google

VII.—SOUTH EASTERN (*Head Quarters Dover*), comprising the Cinque Ports, Kent (except Thames and Woolwich Districts), and Sussex (except Chichester Harbour).

Major General	Butler, *Sir* W. F., *K.C.B.*		24Feb.96
Aide de Camp	Sweetman, Capt. M. J., E. York R.		1Mar.96
Major-General	Wood, E. A., *C.B.*	(*Shorncliffe*)	1Jan.95
Aide de Camp	Wood, Lt. A. V. L., 5 Lrs.		5Mar.95
Assist. Adj. Gen.	Spence, Col. J., *p.s.c.*		28Dec.93
Dep. Assist. Adj. Gen.	Allatt, Lt. Col. H. T. W., *p.s.c.* (*for Instn.*)	(*Shorncliffe*)	1Jan.93
	Heygate, Lt. Col. S., A. S. Corps		1Nov.92
			1Jan.95
Brigade Major	Gaisford, Capt. E. B., R. So. Fus., *p.s.c.*	(*Shorncliffe*)	11July96
District Inspector of Musketry	Molyneux-Seel, Maj. E. H., L'pool R.		5Jan.96
Officer Commanding Roy. Artillery (Col. on the Staff)	Clayton, Col. E., *p.s.c.*		5June96
Brigade Major Royal Artillery	Dawkins, Capt. J. W. G., R. Art., *p.s.c.*		1July94
Commanding Royal Engineer (Col. on the Staff)	O'Brien, Col. E. D. C.		31Dec.91
Principal Medical Officer	Comerford, Brig. Surg. Lt. Col. H., *M.D.*		
Chief Ordnance Officer	Graham, Lt. Col. L. F., A. Ord. Dept.		
District Paymaster	Tuck, Chief Paym. J. J. (*hon. c.*)		

TROOPS QUARTERED IN THE COMMAND.

Cavalry.	*Artillery.*	*Engineers.*	*Army Service Corps.*
3 D. G 11 Depôts.	Field Artillery, 4th, 20th & 43rd Batts. Garrison Artillery, Eastern Div., Nos. 7 (S.T.), 10, 20 Cos. and No. 1 Depôt, Eastern Div.	13th Comp. (*Field*). Det. 28th Comp. (Field).	15th Comp. 29th ,,
		Infantry.	*Medical Staff Corps.*
		2 Bn. The W. York. Regt. 2 Bn. The E. Surr. Regt. 2 Bn. The K. R. Rif. C. 1 Bn. The R. Irish Rif.	No. 11 Comp.

YEOMANRY CAVALRY.

R. East Kent.

MILITIA AND VOLUNTEER ARTILLERY.

Officer Commanding Militia and Volunteer Artillery District ..... Baker, Lt. Col. J. V. V., R. Art. ..... *Dover.*

Militia.	*Volunteers.*
Eastern Division.	Eastern Division.
Kent Artillery. Sussex Artillery.	1st Sussex. 2nd ,, 1st Cinque Ports. 2nd Cinque Ports.

VOLUNTEER ENGINEERS.

1st Sussex.

REGIMENTAL DISTRICTS.

No. 3 (Canterbury) .....
Officer Commanding. Kelly, Col. W. E. R.
- Territorial Regiment.—East Kent.
- Volunteers ..... 1st Vol. Bn. The East Kent Regiment.
- Volunteers ..... 2nd Vol. Bn. The East Kent Regiment.

No. 35 (Chichester) .....
Officer Commanding. Tolson, Col. W.
- Territorial Regiment.—The Royal Sussex.
- Volunteers ..... 1st Vol. Bn. The Royal Sussex.
- Volunteers ..... 2nd Vol. Bn. The Royal Sussex.
- Volunteers ..... 1st Cinque Ports.

PROVISIONAL BATTALION AT SHORNCLIFFE.

Lieutenant Colonel	Kelly, C. H.		1May96
Major			
Adjutant	Twyford, L. T. C., Capt. N. Staff. R.		17Dec.95
Quarter Master	Norman, R. P., *hon. lt.*		17Feb.96

Digitized by Google

VIII.—HOME (*Head Quarters, Horse Guards, Whitehall, London*), comprising Berkshire (except Aldershot District), Buckinghamshire, City of London, Middlesex, Oxfordshire, Surrey (except Aldershot District), and the Tower Hamlets.

Major General	Methuen, P. S., *Lord, C.B., C.M.G.*	1Apr.92
Aide de Camp	Drummond, Capt. L. G., S. Gds.	1Apr.92
Assist. Adj. Gen.	Mackinnon, Col. W. H.	26July93
Dep. Assist. Adj. Gen.	King, Capt. C. W., A. S. Corps	1July94
	Ward, Lt. Col. E. W. D., *C.B.*, A. S. Corps	1May95
	Heuniker-Major, Maj. *Hon.* A. H., C. Gds, *p.s.c.* (*for Inst.*)	
Brigade Major	Shute, Capt. H. G. D., C. Gds., *p.s.c.*	1Jan.94
District Inspector of Musketry	Mayne, Capt. J. G., R. Innis. Fus.	1Jan.95
Commanding Royal Engineer (Col. on the Staff)	Todd, Col. K. B.	19Ma,96
Principal Medical Officer	O'Farrell, Surg., Col. T., *M.D.*	
Chief Ordnance Officer	Parkinson, Maj. P. G., A. Ord. Dept.	
District Paymaster	Hamilton, Chief Paym. J. G. (*hon. s.*)	

London Recruiting District.

Depôt—St. George's Barracks, Charing Cross, W.C.

Chief Recruiting Staff Officer	Brind, Col. E. A.	18Sept.94
Recruiting Staff Officer (Class I.)	Moore, Bt. Col. H.	17Apr.95 / 4Apr.92
Recruiting Staff Officer (Class II.)	Walker, Capt. J. C. A., 19 Hrs.	12May96
Medical Officers	Don, Brig. Surg. W. G., *M.D.*, ret. pay (*hon. Dep. Surg. Gen.*)	
	ΨC Temple, Brig. Surg. W., *M.B.*, ret. pay.	
	McNalty, Brig. Surg. Lt. Col. G. W., *M.D.*, ret. pay.	
	Hector, Surg. Lt.-Col. J., *M.B.*, ret. pay (*hon. Brig. Surg.*)	
Paymaster	Kennedy, Staff Paym. W. C., (*hon. l.c.*)	

TROOPS QUARTERED IN THE COMMAND.

Cavalry.	*Artillery.*	*Infantry.*	*Army Service Corps.*
1 L. G.	R. Horse Art., "D" Batt.	1 Bn. Grenadier Gds.	23 Comp.
2 L. G.	Detachment (Tower).	2 Bn. Grenadier Gds.	
R.H.G.		3 Bn. Grenadier Gds.	
4 Hrs.		1 Bn. Coldstream Gds.	
	Engineers.	2 Bn. Coldstream Gds.	*Medical Staff Corps.*
	3 Comp. (Fortress).	1 Bn. Scots Gds.	No. 15 Comp.

HON. ART. CO. OF LONDON.

YEOMANRY CAVALRY.

Berks. Buckinghamshire. | Middlesex. Oxfordshire.

VOLUNTEER ARTILLERY.

Officer Commanding Militia and Volunteer Artillery District ... Pearson, Bt. Col. A. J., R. Art. (Woolwich).

Volunteers.

Eastern Division.
2nd Middlesex.
3rd ,,
1st London.

VOLUNTEER ENGINEERS.

1st London.
1st Middlesex.
2nd Tower Hamlets.

REGIMENTAL DISTRICTS.

No. 2 (Guildford) — Territorial Regiment.—The R. West Surrey.

Officer Commanding. Lawson, Col. C. F.

Volunteers:
- 1st Vol. Bn. The R. West Surrey Regiment
- 2nd Vol. Bn. The R. West Surrey Regiment
- 3rd Vol. Bn. The R. West Surrey Regiment
- 4th Vol. Bn. The R. West Surrey Regiment.

Nos. 7 & 57 (Hounslow).

Officer Commanding. Hussey, Col. C. E.

No. 7 — Territorial Regiment.—The Royal Fusiliers.*

Volunteer:
- 1st Vol. Bn. Royal Fusiliers.
- 2nd Vol. Bn. Royal Fusiliers.
- 3rd Vol. Bn. Royal Fusiliers.

No. 57 — Territorial Regiment.—The Middlesex.

Volunteers:
- 3rd Middlesex.
- 2nd Vol. The Middlesex Regiment
- 17th Middlesex.

No. 31 (Kingston) — Territorial Regiment.—The East Surrey.

Officer Commanding. Hornby, Col. L.

Volunteers:
- 1st Surrey.
- 2nd Vol. Bn. The East Surrey Regt.
- 3rd Vol. Bn. The East Surrey Regt.
- 4th Vol. Bn. The East Surrey Regt.

No. 43 (Oxford) — Territorial Regiment.—The Oxfordshire Light Infantry

Officer Commanding. Kingscote, Col. H.

Volunteers:
- 1st Vol. Bn. The Oxfordshire Lt. Inf.
- 2nd Vol. Bn. The Oxfordshire Lt. Inf
- 1st Bucks.
- 4th Vol. Bn. The Oxfordshire Lt. Inf.

*4th Bn. attached to command of Offr. Commdg. Grenadier Guards.

Digitized by Google

HOME DISTRICT—*continued.*

No. 25 (Reading) ..... } Territorial Regiment.—The Royal Berkshire Regiment.
Officer Commanding Dickson, C. I. J. B. B., *C.B.* } Volunteers .....1st Vol. Bn. Royal Berkshire Regiment.
No. 57 (*see* No. 7.)

Guards' Depôt (Caterham).

Officer Commanding...
Adjutant ..... Ruggles, Brise, Lieut. H. G., G. Gds..... 1Jan.95
Qr. Mr. .....Gunton, T. W. 4Jan.99
hon. capt. 7Jan.80
7Jan.99

The following Regiments of Militia and Volunteers are attached to the Brigade of Foot Guards:—

Under O. C. Gren. Gds.

Militia Bn. 4th Bn. Royal Fusiliers.
Volunteers 15th Middx.
24th Middx.
1st London.
2nd London.
3rd London.
1st Tower Hamlets.
2nd Tower Hamlets.

Under O. C. Coldm. Gds.

Militia Bn. 7th Bn. K. R. Rif. Corps.
Volunteers 1st Middx.
16th Middx.
18th Middx.
19th Middx.
21st Middx.
22nd Middx.

Under O. C. Scots Gds.

Militia Bns. 5th Bn. Rifle Brigade.
7th Bn. Rifle Brigade.
Volunteers 2nd Middx.
4th Middx.
14th Middx. (attd.)
5th Middx.
9th Middx. (attd.)
7th Middx.
13th Middx.
25th Middx. (attd.)
26th Middx. (attd.)
18th Middx.
30th Middx.

The London Companies Volunteer Medical Staff Corps are attached to No. 18 Company Medical Staff Corps.

IX.—WOOLWICH (*Head Quarters, Woolwich*), comprising the Garrison of Woolwich, North Woolwich, Royal Albert and Victoria Docks, and Purfleet.

MAJOR GENERAL .....Maurice, J. F., *C.B.*, R. Art., *p.s.c.* 8Dec.95
Aide de Camp .....Maurice, Lt. F. B., Derby R 11June94
Assist. Adj. Gen. .....Slade, Col. F. G., *C.B.* 26May98
Dep. Assist. Adj. Gen. .....Stanley, Lt.-Col. G., A. S. Corps..... 1May96
Officer Commanding Horse and Field Artillery (Col. on the Staff) } Lockhart, Col. R. D. E..... 22May94
Commanding Royal Engineer .....Du Boulay, Lt. Col. W. G., R. Eng.....
Principal Medical Officer .....Price, Surg. Col. W. S. M. .....
District Paymaster .....Chauncy, Chief Paym. C. H. (*hon. c.*) .....
District Veterinary Officer .....Kettle, Vety. Lt.-Col. J. .....

Woolwich Recruiting District.

Recruiting Staff Officer (Class I.).....Kilgour, Lt. Col. H. 14May95

TROOPS QUARTERED IN THE COMMAND.

Cavalry.

Artillery.

G., O., & U. Batts. } Horse
Depôt } Art.
Riding Establishment.
Field Artillery, 57th, 58th, 80th, 82nd, 83rd, 84th, 85th, 86th, 87th Batts., & Depôt.

District Staff, A. & B. Divisions.

Engineers.

10th Comp. (Railway).

Infantry.

2 Bn. The Lincolnshire Regt.

Army Service Corps.

2nd Comp. (Depôt).
3rd Comp.
5th Comp.
8th Comp.
18th Comp.
17th Comp.
32nd Comp.
36th Comp.

Medical Staff Corps.

No. 12 Comp.

Army Ordnance Corps.

No. 4 Comp. (Hd. Qrs.) Depôt Comp

VOLUNTEER ARTILLERY.

Officer Commanding Militia and Volunteer Artillery District ... Pearson, Bt. Col. A. J., R. Art. (*Woolwich*)

Volunteer Artillery.

Eastern Division.
3rd Kent.

VOLUNTEER RIFLES.

3rd V. B. R. W. Kent. R.

The Woolwich Company Volunteer Medical Staff Corps is attached to No. 12 Company Medical Staff Corps.

OFFICERS ON THE STAFF FOR ARMY SERVICE CORPS DUTIES HAVING THEIR HEAD QUARTERS AT WOOLWICH.

Dep. Assist. Adj. Gen. (for Supply Reserves)...Hamilton, Lt. Col. G. V., A. S. Corps...*Woolwich Dockyard*.....1Jan.95
Dep. Assist. Adjt. Gen. for Transport.....Stevens, Lt.-Col. F. E., A. S. Corps, *Woolwich Arsenal*.....14Jan.92

Digitized by Google

Staff of the Army.

X.—ALDERSHOT, including Aldershot Camp and the surrounding country, being portions of Hampshire, Berkshire, and Surrey.

LIEUTENANT GENERAL	General *H.R.H.* A. W. P. A., *Duke* of Connaught and Strathearn, *K.G., K.T., K.P., G.C.S.I., G.C.M.G., G.C.I.E., G.C.V.O., K.C.B.*, S. Gds., Col. in Chief Rif. Brig., *A.D.C.*	9Oct 93
Aides de Camp	Bingham, Capt. G. C., *Lord*, Rif. Brig.	15Feb.95
	Blunt, Capt. C. W., R. Art.	1June95
	McNeill, Capt. M., 4 D.G. (*extra*)	1July95
Deputy Adjutant General	Coke, Col. J. T.	1Apr.96
Assist. Adj. Gen.	Miles, Col. H. S. G., *p.s.c.*	29Sept.93
Dep. Assist. Adj. Gen.	Lindley, Capt. J. E., 1 Drs., *p.s.c.*	31Aug.93
	Murray, St. Lt.-Col. J. W., R. Art. *p.s.c.* (*and also for Instn.*)	10Jan.94
	Stopford, Bt Col. *Hon.* F. W., *p.s.c.*	22Aug.94
	Douglas Lt.-Col. C. W. H., (*and also for Instn.*)	1Oct.95
	Nugent, Lt. Col. R. A., *C.B.*, A. S. Corps	
District Inspector of Musketry	Frend, Maj. G., North'd Fus.	1Jan.96
Officer Commanding Roy. Artillery (Maj. Gen. on the Staff)	Alleyne, Maj. Gen. J., *C.B.*, R. Art.	28Nov.95 to 15Dec 95
Brigade Major Royal Artillery	Jeffreys, Maj. H. B., R. Art., *p.s.c.*	27Feb.96
Commanding Royal Engineer (Col. on the Staff)	Mackworth, Col. *Sir* A. W., *Bt.*	1Apr.94
Principal Medical Officer	O'Dwyer, Surg. Maj. Gen. T. F., *M.D.*	
Chief Ordnance Officer	Wintle, Col. F. G., *D.S.O.*, A. Ord. Dept	
District Paymaster	Playfair, Chief Paym. W. M. (*hon. c.*)	
District Veterinary Officer	Thomson, Vety. Lt. Col. H.	
Camp Qua. Mast.	Brind, J. T.	20July91 to 24Jan.80 Hon.m.20July91
Quarter Master	George, Qr. Mr. J. H., *hon. lt.*	8 Apr 96
Provost Marshal	Emerson, Qr. Mr. J. L., Mil. Mtd. Police Corps	31Aug 94
	Cavalry Brigade	Hon.m.19Sept.95
Major General	Talbot, Col. (*temp. Maj. Gen.*) *Hon.* R. A. J., *C.B.*	13May96
Aide de Camp	Elliott, Capt. G. F., 9 Lrs (*prov.*)	13May96
Brigade Major	Cockayne-Frith, Capt. R. C., 15 Hrs., *p.s.c.*	13June96
	1st Infantry Brigade.	
Major General	Bengough, H. M., *C.B.*, *p.s.c.*	1Dec.94
Aide de Camp	Godfrey, Capt. A. I. S., W. Rid. R.	1Dec. 94
Brigade Mayor	Snow, Capt. T. D'O., Som. L. I., *p.s.c.*	29May95
	2nd Infantry Brigade.	
Major General	Swaine, Col (*temp. Maj. Gen.*) L. V., *C.B.*, *C.M.G.*	1Mar.96
Aide de Camp	Fuller-Acland-Hood, Capt. A., Rif. Brig.	13Mar.96
Brigade Major	Cowans, Capt. J. S., Rif. Brig., *p.s.c.*	18Sept.94
	3rd Infantry Brigade.	
Major General	Kelly-Kenny, Col. (*temp. Maj. Gen.*) T., *C.B.*, *p.s.c.*	13Mar.96
Aide de Camp	Hamilton, Capt. H. I. W., R. W. Surr. R., *p.s.c.*	20Mar 96
Brigade Major	Rawlinson, Capt. *Sir* H. S., *Bt.* C. Gds. *p.s.c.*	19Nov.95

TROOPS QUARTERED IN THE COMMAND.

Cavalry.

2 Drs. 4 Hrs.
9 Lrs. 15 Hrs.

Mil. Mtd. Police (Hd. Qrs.)

Artillery.

R. Horse Art., E., J., P., & T. Batts.
Field Art., 3rd, 18th, 38th, 56th, 61st & 63rd Batts.

Engineers.

1st Field Park, 2nd " } Field Depôt R. Eng.
Training Dep. }
Mounted Det.
A Troop, B } Bridging Batts. R. Eng.
1st Div. Telegraph Battalion

Engineers—cont.

17 Comp. (Field).
23 Comp. (Field).
37 Comp. (Field).
38th Comp. (Field).
Balloon Depôt and Section.

Infantry.

1 Bn. R. Scots.
2 Bn. The K. W. Surrey Regt.
2 Bn. The Norfolk Regt.
2 Bn. The Bedfordsh. Regt.
2 Bn. The Leicestershire Regt.
1 Bn. The R Scots Fus.
2 Bn. The S. Wales Bord.
Bn. The E. Lancash. Regt.

Infantry—cont.

1 Bn. The Border Regt.
4 Bn. The K. R. Rif. C.
1 Bn. The Manchester Regt.
1 Bn. The Seaforth Highrs.
1 Bn. The Arg. & Suth'd. Highrs.
2 Bn The Rif. Brig.
4 Bn The Rif. Brig.
Mil. Foot Police (Hd. Qrs.)

Army Service Corps.

1st Comp. (Transport Depôt).
6th Comp.
9th "
16th "
18th " (Supply Depôt).

Army Service Corps—cont.

25th Comp.
26th "
28th "
30th "
33rd "
34th "
35th "
38th " (Supply).

Medical Staff Corps.

No. 1 Comp.
" 2 "
" 3 "
"A" " (Depôt).
"B" " (Depôt).

Army Ordnance Corps.

Nos. 1, 2, & 3 Comps.

MILITIA.

Hants Company, Middlesex Company, Surrey Company, Eastern Counties Company, Militia Medical Staff Corps.

OFFICERS HOLDING EXTRA REGIMENTAL APPOINTMENTS WITH THEIR HEAD QUARTERS AT ALDERSHOT.

Inspector of Gymnasia	Fox, Bt. Col. G. M.	12Feb.90
Assist. Insp. of Gymnasia	Edgeworth-Johnstone, Capt. W., R. Ir. R.	1Aug 95
Inspector of Signalling	Kennedy, Lt. Col. C., *p.s.c.*	1Jan.94
Assist. Inspector of Signalling	Rhodes, Maj. E., *D.S.O.*, R. Berks. R.	1Jan 15
Instructor in Ballooning	Templer, Hon. Lt. Col. J. L. B., 7 Bn. K. R. Rif. C. (*Lt. Col. Res. of Off.*)	1Apr.87
Professor Army Veterinary School	Longhurst, Vety. Maj. S.	1Dec.92
Assist. Professor Army Veterinary School	Butler, Vety. Capt. E. R. C.	1June93

Digitized by Google

XI.—SCOTTISH (*Head Quarters, Edinburgh*), comprising Aberdeenshire, Argyleshire, Ayrshire, Banffshire, Berwickshire, Berwick-on-Tweed (so far as regards the Regular Forces), Buteshire, Caithness-shire, City of Edinburgh, Clackmannanshire, Cromarty, Dumbartonshire, Dumfrieshire, Elginshire, Fifeshire, Forfarshire, Haddingtonshire, Inverness-shire, Kincardineshire, Kinross-shire, Kirkcudbrightshire, Lanarkshire, Linlithgowshire, Midlothian, Nairnshire, Orkney and Shetland, Peebleshire, Perthshire, Renfrewshire, Ross-shire, Roxburghshire, Selkirkshire, Stirlingshire, Sutherlandshire, Wigtonshire.

Lieutenant General	Chapman, Gen. E. F., *C.B.*, R. Art., *p.s.c.*	6May9
Aides de Camp	Elliot, Capt. W., R. Art.	
Assist. Adj. Gen.	Street, Col. E. L.	17Apr.94
Dep. Assist. Adj. Gen.	Bonus, Capt. W. J., Dorset R., *p.s.c.* (*and also for Instn*)	23July95
	Winter, Lt.-Col. S. H., A. S. Corps	1Jul;96
District Inspector of Musketry	Inglis, Maj. J. F., Wilts. R.	26Oct.93
Officer Commanding Roy. Artillery (Col. on the Staff)	Rooke, Col. H. W.	8Dec.95
Staff Captain Royal Artillery	Pollock, Capt. E., R. Art.	15Jan.96
Commanding Royal Engineer (Col. on the Staff)	Patten, Col. W. H.	2Feb.94
Principal Medical Officer	Carew, Surg. Col. R. H., *D.S.O.*	
Chief Ordnance Officer	St. George, Lt. Col., H.H., A. Ord. Dept.	
District Paymaster	Roberts, Chief Paym. E. (*hon. c.*)	

Glasgow Recruiting District.

Recruiting Staff Officer (*Class* I.)	Tupper, Lt. Col. J. S.	31Aug.93

Edinburgh Recruiting District.

Recruiting Staff Officer (*Class* II.)	Mitchell-Innes, Maj. J., High. L. I.	6Aug.95

TROOPS QUARTERED IN THE COMMAND.

Cavalry.	*Artillery.*	*Engineers.*	*Infantry.*
6 Drs.	66th Field Batt.	No. 8 (Clyde) Sect. Cst. Bn.	2 Bn. The Royal Highrs.
	No. 89 Co. Southern Division.	No. 6 (Tay) Sect. Cst. Bn.	2 Bn. The Gord. Highrs.
		No. 7 (Forth) Sect. Cst. Bn.	*Medical Staff Corps.* No. 18 Comp.
			Army Ordnance Corps. Detachment.

YEOMANRY CAVALRY.

Ayrshire.
Lanarkshire.

Lanarkshire (Queen's Own R. Glasgow).
Lothians and Berwickshire.

Fifeshire Vol. Light Horse
Forfarshire Vol. Light Horse.

MILITIA AND VOLUNTEER ARTILLERY.

Officers Commanding Militia and Volunteer Artillery Districts	Alves, Bt. Col. J. M., R. Art.	1st Sub-District ... (*Leith Fort*).
	Playfair, Lt. Col. *Hon.* G. J., R. Art.	2nd ,, ... (*Aberdeen*).

Militia.
Southern Division.

1st Sub-District.
South-East of Scotland Artillery.
The Duke of Edinburgh's Own, Edinburgh Artillery.

1st Sub-District—*cont.*
Fife Artillery.
West of Scotland Artillery.

2nd Sub-District.
Forfar and Kincardine Artillery.

Volunteers.
Southern Division.

1st Sub-District.
1st Fife.
1st Argyll and Bute.
1st Ayr and Galloway.
1st Edinburgh (City).
1st Mid-Lothian.

1st Sub-District—*cont.*
1st Lanark.
1st Renfrew and Dumbarton.
1st Berwick.
1st Haddington.

2nd Sub-District.
1st Banff.
1st Forfar.
1st Caithness.
1st Aberdeen.
The Highland.
1st Orkney

VOLUNTEER ENGINEERS.
1st Aberdeenshire.
1st Lanarkshire.
Submarine Miners.
Tay Division.
Forth ,,
Clyde ,,

Digitized by Google

SCOTTISH DISTRICT—*continued.*

REGIMENTAL DISTRICTS.

No. 1 Glencorse) — *Officer Commanding.* Bridge, Col. W. A.
- Territorial Regiment.—The Royal Scots.
- Volunteers:
  - The Queen's Rifle Vol. Brigade.
  - 4th Vol. Bn. The Royal Scots.
  - 5th Vol. Bn. The Royal Scots.
  - 6th Vol. Bn. The Royal Scots.
  - 7th Vol. Bn. The Royal Scots.
  - 8th Vol. Bn. The Royal Scots.

No. 21 (Ayr) — *Officer Commanding.* Browne, Col. E. C.
- Territorial Regiment.—The Royal Scots Fusiliers.
- Volunteers:
  - 1st Vol. Bn. The Royal Scots Fusiliers.
  - 2nd Vol. Bn. The Royal Scots Fusiliers.
  - Galloway.

No. 25 (Berwick-on-Tweed) — *Officer Commanding* Chater, Col. V.
- Territorial Regiment.—The King's Own Scottish Borderers.
- Volunteers:
  - 1st Roxburgh and Selkirk.
  - 2nd Vol. Bn. The King's Own Scottish Borderers.
  - 3rd Vol. Bn. The King's Own Scottish Borderers.

Nos. 26 & 71 (Hamilton) — *Officer Commanding* Lynch, Col. A. H. C.

No. 26
- Territorial Regiment.—The Scottish Rifles.
- Volunteers:
  - 1st Lanarkshire.
  - 2nd Vol. Bn. The Scottish Rifles.
  - 3rd Lanarkshire.
  - 4th Vol. Bn. The Scottish Rifles.
  - 5th Vol. Bn. The Scottish Rifles.

No. 71
- Territorial Regiment.—The Highland Light Infantry.
- Volunteers:
  - 1st Vol. Bn. The Highland Lt. Inf.
  - 2nd Vol. Bn. The Highland Lt. Inf.
  - 3rd Vol. Bn. The Highland Lt. Inf.
  - 9th Lanarkshire.
  - 5th Vol. Bn. The Highland Lt. Inf.

No. 42 (Perth) — *Officer Commanding.* Wavell, Col. A. G.
- Territorial Regiment.—The Royal Highlanders.
- Volunteers:
  - 1st Vol. Bn. The Royal Highlanders.
  - 2nd Vol. Bn. The Royal Highlanders.
  - 3rd Vol. Bn. The Royal Highlanders.
  - 4th Vol. Bn. The Royal Highlanders.
  - 5th Vol. Bn. The Royal Highlanders.
  - 6th Vol. Bn. The Royal Highlanders.

No. 71 (*see* **No. 26**).

Nos. 72 & 79 — *Officer Commanding.* Gordon, Col. W.

No. 72 (Fort George)
- Territorial Regiment.—The Seaforth Highlanders.
- Volunteers:
  - 1st Vol. Bn. The Seaforth Highrs.
  - 1st Sutherland.
  - 3rd Vol. Bn. The Seaforth Highrs.

No. 79 (Inverness)
- Territorial Regiment.—The Cameron Highlanders.
- Volunteers: 1st Vol. Bn. The Cameron Highrs.

No. 75 (Aberdeen) — *Officer Commanding.* Boyes, Col. J. E.
- Territorial Regiment.—The Gordon Highlanders.
- Volunteers:
  - 1st Vol. Bn. Gord. Highrs.
  - 2nd Vol. Bn. Gord. Highrs.
  - 3rd Vol. Bn. Gord. Highrs.
  - 4th Vol. Bn. Gord. Highrs.
  - 5th Vol. Bn. Gord. Highrs.
  - 6th Vol. Bn. Gord. Highrs.

No. 79 (*see* **No. 72**).

No. 91 (Stirling) — *Officer Commanding.* Sunderland, Col. M. S. J., *D.S.O.*
- Territorial Regiment. The Argyll and Sutherland Highlanders.
- Volunteers:
  - 1st Vol. Bn. The Argyll & Suth'd Highrs.
  - 2nd Vol. Bn. The Argyll & Suth'd Highrs.
  - 3rd Vol. Bn. The Argyll & Suth'd Highrs.
  - 4th Vol. Bn. The Argyll & Suth'd Highrs.
  - 5th Vol. Bn. The Argyll & Suth'd Highrs.
  - 1st Dumbarton.
  - 7th Vol. Bn. The Argyll & Suth'd Highrs.

The Edinburgh, Aberdeen, and Glasgow Companies Volunteer Medical Staff Corps are attached to No. 13 Company Medical Staff Corps.

Digitized by Google

XII.—JERSEY.

Lt. Govern. & Commanding the Troops	Hopton, Maj.-Gen. E., *C.B.*	9May95
Dep. Assist. Adj. Gen.	Griffith, Capt. E. H., Leic. R. *p.s.c.*	7May96
Officer Commanding Royal Artillery	Scott, Maj. H. A., R. Art.	
Commanding Royal Engineer	Dove, Lt. Col. H., R. Eng.	
Senior Medical Officer	Kirwan, Surg. Lt. Col. A.	
Chief Ordnance Officer	Marquis, Lt. T. S., S. Wales Bord. (*temp Capt.*)	
District Paymaster	Caine, Staff Paym. H. M. (*hon. l.c.*)	

TROOPS QUARTERED IN THE COMMAND.

Artillery.	*Infantry.*	*Medical Staff Corps.*
No. 17 Co. Western Div.	2 Bn. The Northamptonshire Regiment.	Detach. of No. 6 Comp.
R. Jersey Art.	1 R. Jersey Mila.	
	2 R. Jersey Mila.	
	3 R. Jersey Mila.	

XIII.—GUERNSEY AND ALDERNEY.

Lt. Govern. & Commanding the Troops	Stevenson, Lt.-Gen. N.	16Mar.94
Dep. Assist. Adj. Gen.	Sitwell, Capt. W.H., North'd Fus., *p.s.c.*	15May95
Officer Commanding Royal Artillery	Hervey, Maj. C. R. W., R. Art.	
Commanding Royal Engineer	Day, Lt. Col. F. J., R. Eng.	
Chief Ordnance Officer	Hale, Capt. J. H., E. Lan. R.	
District Paymaster	Sherrard, Staff. Paym. J. M., *hon. m.*	

TROOPS QUARTERED IN THE COMMAND.

Artillery.	*Infantry.*	*Medical Staff Corps.*
No. 10 Co. W. Div.	2 Bn. The Somersetshire Lt. Infy	Detach. of No. Comp.
R. Guernsey Art.	1 R. Guernsey Mila.	
R. Alderney Art.	2 R. Guernsey Mila.	
R. Sark Art.	3 R. Guernsey Mila.	

Digitized by Google

IRELAND.

Lieutenant-General and General Governor.....Cadogan, *Rt. Hon.* G. H. *Earl, K.G.*
Dublin Castle.

Aides de Camp.

Dundas, Capt. H. H. P., 15 Hrs..... 30July95
Meyrick, Lt. St. J., Gord. Highrs... 30July95
O'Brien, Capt. *Hon.* M., North'd.Fus.30July95
Calogan, 2nd Lt. *Hon.* G. O., 3 Bn. Staff. R. 30July95

Extra Aides de Camp.

Montagu-Douglas-Scott, Lt. *Lord* G. W. 10 Hrs. 30July95
Bentinck, Lt. *Lord* C. C., 9 Lrs. 30July95
Van De Weyer, Capt. W. J. B., 3 Bn. R. Berks. R. 30July95
Lambton, Capt. *Hon.* W., C. Gds..... 30Aug 95
Stanley, 2nd Lt. *Hon.* F. C., G. Gds. 11Feb.96

Commanding the Forces .....{ V.C. Roberts, Field Marshal, *Rt. Hon.* F. S., *Lord G.C.B., G.C.S.I. G.C.I.E.*, R. Art. 1Oct 95

Assist. Military Secretary .....Streatfeild, Maj. H., G. Gds..... 1Oct.95

Aides de Camp .....{ Roberts, Lt., *Hon.* F. H. S., K.R.R.C. (*prov.*) .....

Hon. Aide de Camp.....Settrington, Capt. C. H., *Lord*, 3 Bn. R. Suss. R. 28Oct.95

Dep. Adj. Gen. .....Kelly, Col. W. F., *C.B.* 30Oct.94

Assist. Adj. Gen......Courtenay, Col. E. J., *p.s.c.*..... 28Oct.94

Dep. Assist. Adj. Gen. .....{ Hughes, Capt. E. H., York. & Lanc. R., *p.s.c.*..... 25Mar.95
Hadfield, Maj. C. A., A. S. Corps 1Apr.95

District Inspector of Musketry .....Trench, Maj. S. J., W. Rid. R. 1Nov.95

Dep. Assist. Adj. Gen. Royal Artillery .....Trench, Maj. F. J. A., R. Art., *p.s.c.* 18Oct.95

Chief Engineer (Col. on the Staff) .....Vetch, Col. R. H., *C.B.* 6Nov.94

Dep. Assist. Adj. Gen. R. Eng. .....Leverson, Maj. G. F., R. Eng., *p.s.c.* 19Aug.95

Deputy Judge Advocate.....

Principal Medical Officer .....Preston, Surg. Maj. Gen. A. F., *M.B.*

Chief Ordnance Officer .....Skinner, Col. E. G., *C.B.*, A. Ord. Dept.

Chief Paymaster .....Gorges, Chief Paym. E. H. (*hon. c.*)

District Veterinary Officer .....Clayton, Vety. Lt Col. C.

Digitized by Google

District Commands (Home).

BELFAST, comprising Antrim, Armagh, Cavan, Derry, Donegal, Down, Fermanagh, Louth, Monaghan and Tyrone.

MAJOR GENERAL	Geary, H. Le G., *C.B.*, R. Art.	5Sept.95
Aide de Camp	Ritchie, Lt. A. B., Sea. Highrs.	10Sept.95
Assist. Adj. Gen.	O'Grady Haly, Col. E. H., *C.B.*, *D.S.O.*, *p.s.c.*	25Sept.91
Dep. Assist. Adj. Gen.	Gilpin, Capt. F. C. A., A. S. Corps	11Dec.94
Officer Commanding Roy. Artillery	Hewitt, Lt. Col. J. R. S. O., R. Art. (*Londonderry*)	
Commanding Royal Engineer	Cameron, Lt. Col. J., R. Eng.	
Principal Medical Officer	Cogan, Surg. Col. M.	
Chief Ordnance Officer	Greene, Capt. C. K., E. Kent R. (*Enniskillen*)	
District Paymaster	Gelston, Staff Paym. A. W. H. (*hon. l.s.*)	

TROOPS QUARTERED IN THE COMMAND.

Cavalry.	*Artillery.*	*Infantry.*	*Medical Staff Corps.*
	Detachment.	2 Bn. The R. Fusiliers. 2 Bn. The D. of Corn. L. I. 2 Bn. The Dorsetsh. Regt. 2 Bn. The N. Staffordshire Regt.	No. 15 Comp.
	Engineers. No. 10 (Belfast) Section Cst. Bn.		

MILITIA ARTILLERY.

Officer Commanding Militia Artillery District ... ... Hewitt, Lt. Col. J. R. S. O., R. Art.

Southern Division.	Southern Division—cont.
Antrim Artillery.	Mid Ulster Artillery.
Donegal Artillery (The Prince of Wales's).	Londonderry Artillery.

REGIMENTAL DISTRICTS.

No. 27 (Omagh) ..... Territorial Regiment.—The R. Inniskilling Fusiliers.
Officer Commanding.
Stockley, Col. C. M., *C.B.*

No. 83 (Belfast) ..... Territorial Regiment.—The Royal Irish Rifles.
Officer Commanding.
Graves Col. F. J.

No. 27 (Armagh)..... Territorial Regiment.—The Royal Irish Fusiliers.
Officer Commanding.
Dooner, Col. W. T., *p.s.c.*

DUBLIN, comprising Carlow, Dublin, Galway, Kildare (excluding the Curragh District), King's County, Leitrim, Longford, Mayo, Meath, Queen's County, Roscommon, Sligo, Westmeath and Wicklow.

MAJOR GENERAL	Frankfort de Montmorency, R. H., *Visct.*	2Apr.95
Aide de Camp	Booth, Capt. W. H., E. Kent. R.	2Apr.95
Assist. Adj. Gen.	Dundas, Col. H. L., *p.s.c.*	1Jan 92
Dep. Assist. Adj. Gen.	Richardson, Lt. Col. W. D., *C.B.*, A. S. Corps	3Aug.94
	Benson, Lt. Col. F. W., *p.s.c.* (*for Instn.*)	2Feb.95
	Pilcher, Capt. T. D., North'd. Fus., *p.s.c.*	21Nov.95

Digitized by Google

DUBLIN DISTRICT—*continued.*

Commanding Royal Engineer ..... Bagot, Lt. Col. C. H., R. Eng.
Chief Ordnance Officer ..... Wheeler, Lt.-Col. J. L., A. Ord. Dept.
District Paymaster ..... Gorges, Chief Paym. E. H. (*hon. c.*)

Dublin Recruiting District.

Depôt.—Linen Hall Barracks.

Recruiting Staff Officer (Class I.) ..... Willoughby, Lt. Col. R. F. ..... 1 Feb. 94
Medical Officer ..... White, Surg. Maj. M. L., ret. pay ..... 3 Oct. 88

TROOPS QUARTERED IN THE COMMAND.

Cavalry.	*Artillery.*	*Infantry.*	*Army Service Corps.*
1 Drs. 13 Hrs.	Field Art., 25th, 76th and 78th Batts.	2 Bn. Scots Gds. 1 Bn. The Lancashire Fusiliers. 2 Bn. The Hamps. Regt. 1 Bn. The Oxfordsh. L. I. 1 Bn. The Derbysh. Regt. 2 Bn. The R. W. Kent Regt. 1 Bn. The Yorkshire L. I. 1 Bn. The Durh. L. I.	7th Comp. 11th ,, 21st ,, 24th ,,
	Detach. Magazine Ft., Dublin.		*Medical Staff Corps.* No. 14 Comp.
	Engineers. No. 11 (Dublin) Section Cst. Bn.		*Army Ordnance Corps.* No. 5 Comp. (Hd. Qrs.)

MILITIA ARTILLERY.

Officer Commanding Militia Artillery District ... ... Hewitt, Lt. Col. J. R. S. O., R. Art.

Southern Division.
Dublin City Artillery.
Wicklow Artillery.

Southern Division—*cont.*
The Duke of Connaught's Own Sligo Artillery.

REGIMENTAL DISTRICTS.

No. 88 (Galway) ..... **Territorial Regiment.—The Connaught Rangers.**
Officer Commanding.
Woods, Col. A. S.

No. 100 (Birr) ..... **Territorial Regiment.—The Leinster Regiment.**
Officer Commanding.
Rogers, Col. G. W. N.
6th Bn. Rif. Brig. (attached)
9th Bn. Rif. Brig. (attached).

No. 103 (Naas) ..... **Territorial Regiment.—The R. Dublin Fusiliers.**
Officer Commanding.
Leggett, Col. C. G.
8th Bn. R. B. Rif. C. (attached).

CURRAGH, comprising the Curragh Camp and the towns of Newbridge and Kildare, with the surrounding country.

Major General ..... Combe, B. A., *C.B.* ..... { 18 May 90 / 1 Jan. 95
Aide de Camp ..... Combe, Capt. B., 11 Hrs. ..... { 13 May 96 / 16 Apr. 96
Assist. Adj. Gen. ..... Allen, Col. R. E., *p.s.c.* ..... 13 Mar. 96
Dep. Assist. Adj. Gen. ..... { Colville, Maj. A. E. W., Rif. Brig., *p.s.c.* (*for Instn.*) ..... 27 Aug. 91 / Lewis, Maj. P. J. T., A. S. Corps. ..... 15 Oct. 95
Officer Commanding Royal Artillery (Col. on the Staff) ..... Brough, Col. J. F. ..... 23 Apr. 96
Brigade Major Royal Artillery ..... Crampton, Capt. P. J. R., R. Art. ..... 23 July 94
Commanding Royal Engineer ..... Savage, Bt. Col. J. W., R. Eng.
Senior Medical Officer ..... Barrow, Brig. Surg. Lt.-Col. H. J. W.
Chief Ordnance Officer ..... Hale, Capt. T. W., Wilts. R.
District Paymaster ..... Dewar, Staff Paym. G. (*hon. m.*)
Camp Quartermaster ..... Gibbs, H., *hon. it.* ..... 20 July 91
Assist. Provost Marshal ..... Burroughs, Qua. Mast. C., Mil. Mtd. Police Corps, *hon. lt.* ... 16 Sept. 94

TROOPS QUARTERED IN THE COMMAND.

Cavalry.	*Artillery.*	*Infantry.*	*Army Service Corps.*
10 Hrs.	R. H. Art., Q. and R. Batts.	1 Bn. The Yorkshire Regt. 2 Bn. The East Yorkshire Regt. 1 Bn. The R. Muns. Fus.	4th Comp. 14th ,, 19th ,, 33nd ,,
	Engineers. 11th (Field) Comp. 20th (Field) Comp.		*Medical Staff Corps.* No. 17 Company. *Army Ordnance Corps.* No. 6 Comp. (Det.)

Digitized by Google

CORK, comprising Clare, Cork, Kerry, Kilkenny, Limerick, Tipperary, Waterford, and Wexford.

Major General	Fryer, J., *C.B.*	1Oct.93
Aide de Camp.	Fryer, Lieut. J., 7 Hrs.	15Nov.94
Assist. Adj. Gen.	Temple, Col. C. P., *D.S.O.*	9July95
Dep. Assist. Adj. Gen.	Wilson, Lt.-Col. J. G. Y., A. S. Corps	1Apr.95
	Gamble, Capt. R. N., Linc. R., *p.s.c.*	2Oct.95
District Inspector of Musketry	Lamb, Capt. T., S. Lan. R.	30June96
Officer Commanding Royal Artillery (Col. on the Staff)	Holley, Col. E. H.	26Jan.94
Staff Capt. (for R. Art.)	Gay, Capt. A. W., R. Art.	18May96
Commanding Royal Engineer	Jekyll, Lt. Col. H., *C.M.G.*, R. Eng.	
Principal Medical Officer	Riordan, Surg. Col. W. E.	
Chief Ordnance Officer	Archdale, Maj. J. B., A. Ord. Dept.	
District Paymaster	Kaye, Staff Paym. W. R. (*Hon. Lt.*)	

TROOPS QUARTERED IN THE COMMAND.

Cavalry.	*Artillery.*	*Engineers.*	*Medical Staff Corps.*
12 Lrs. 14 Hrs.	Field Art., 11th, 25th, & 67th Batts. Garrison Cos., Southern Div. Nos. 1, 10, & 19.	1st Comp. (Fortress). 33rd Comp. (Subm. Mining).	No. 16 Comp.
		Infantry.	***Army Ordnance Corps.***
		2 Bn. The E. Kent Regt. 1 Bn. The R. Irish Regt. 2 Bn. The Cheshire Regt. 1 Bn. The R. Innis. Fus. 1 Bn. The R. Sussex Regt. 1 Bn. The S. Lan. R. 1 Bn. The Essex Regt. 2 Bn. The R. Irish Fus. 1 Bn. The Leinster Regt.	No. 6 Comp. (Hd. Qrs.).

MILITIA ARTILLERY.

Officer Commanding Militia Artillery District ... ... Torkington, Bt. Col. H., R. Art. (*Cork*).

Southern Division.
Cork Artillery.
Limerick City Artillery.
Tipperary Artillery.

Southern Division—cont.
Waterford Artillery.
Clare Artillery.

REGIMENTAL DISTRICTS.

No. 18 (Clonmel) ..... **Territorial Regiment.—The R. Irish Regiment.**
Officer Commanding.
Webber, Col. J. W.

No. 101 (Tralee) ..... **Territorial Regiment.—The R. Munster Fusiliers**
Officer Commanding. 9th Bn. K. R. Rif. C. (attached).

Digitized by Google

EAST INDIES.

VICEROY and GOVERNOR GENERAL. } Elgin and Kincardine, *Rt. Hon.* V. A., *Earl of.*

Military Secretary ..... Durand, Col. A. G. A., *C.B.*, Ind. S.C., *p.s.c.* 7Jan.94

Aides de Camp ..... Grimston, Capt. R. E., Ind. S. C. 27Jan.94
Pollen, Lt. S. H., Wilts. R. 27Jan.94
Adam, Lt. F. L., S. Gds. 27Jan.94
Fincastle, Lt. A. E., *Vinct.*, 16 Lrs. 15Jan.96

MEMBER OF THE COUNCIL OF THE GOVERNOR GENERAL OF INDIA ... } Collen, Col. (*temp. Maj. Gen.*) *Sir* E. H. H., *K.C.I.E* Ind. S. C., *p.s.c.* 25Apr.96

MILITARY DEPARTMENT, GOVERNMENT OF INDIA.

Secretary.

Maitland, Col. (*temp. Maj. Gen.*) P. J., *C.B.*, Ind. S. C. 28Apr.96

Deputy Secretaries

King-Harmon, Col. M. J., Ind. S. C. ..... 28Apr.96 / 11Aug.92

Assistant Secretaries.

Dallas, Capt. J., R. Eng. 21Dec.90
Ramsden, Maj. H. F. S., Ind. S. C. 12July91
De Brath, Capt. E., Ind. S.C., *p.s.c.* 1Apr.92
Buckland, Maj. P. A., Ind. S. C. 28Mar.95

Accountant General.

Miley, Lt. Col. J. A., Ind. S. C. 16Nov.92

Director-General of Ordnance in India.

Walker, Maj. Gen. A., *C.S.I.*, R. Art. 1Feb.90

Director-General of Military Works.

Tomkins, Maj. Gen. W. P., *C.I.E*, R. Eng. 12Apr.92

Commissary General-in-Chief.

Hobday, Col. (*temp. Maj. Gen.*) T F, Ind. S. C. 8Jan 96

Surgeon-General with the Government of India.

Cleghorn, Surg. Maj. Gen. J., *M.D.*, Ind. Med. Serv. 20Mar.95

Director, Army Remount Department.

Deane, Col. T., Ind. S. C. ..... 21Sept.92 / 28Nov.89

MADRAS.

GOVERNOR ..... Havelock, *Sir* A. E., *G.C.M.G*, *G.C.I.E.*

Military Secretary ..... Romilly, Maj. F. W., *D.S.O.*, S. Gds., *p.s.c.*

Aides de Camp ..... Lowndes, Capt. A. H. W., Rif. Brig.
Portal, Capt. B. P., 17 Lrs.
Montagu Douglas Scott, Capt. *Lord* H. A., 3 Bn. R. Scots (*extra*).

BOMBAY.

GOVERNOR ..... Sandhurst, W., *Lord*, *G.C.I.E.*

Military Secretary ..... Owen, Maj. R., 21 Hrs. 18Feb.95

Aides de Camp ..... Heneage, Capt. H. G., 12 Lrs. 18Feb.95
Levett, Lieut. B. J. T., S. Gds. 18Feb.95

Digitized by Google

HEAD QUARTERS STAFF OF THE ARMY IN INDIA.

COMMANDER IN CHIEF	V.C. White, Lt. Gen. (*local Gen.*) *Sir* G. S., *G.C.I.E., K.C.B.*	8Apr.93
Military Secretary	Duff, Bt. Lt. Col. B., Ind. S. C.,	11Oct.92
Persian Interpreter	Herbert, 6t. Maj. L., Ind. S. C,	10May93
Aides de Camp	Gough, Lieut. C. H. H., Ind. S. C.	8Apr.93
	Agnew, Capt. Q. G. K., R. Sc. Fus.	8Apr.93
	Stuart, Lieut. C. H., E. Innis. Fus.	18Apr.94
Adjutant General in India	Morton, Col. (*temp. Maj. Gen.*) G. de C., *C.B.*	1Apr.95
Dep. Adj. Gen. in India	Money, Col. E. A., Ind. S. C.	16Aug.93
Assist. Adj. Gen.	Jeffreys, Col. P. D., *C.B., p.s.c.*	6Jan.94
Assist. Adj. Gen. (for Musketry)	Hill, Col. W., Ind. S.C.	15Mar.95
Dep. Assist. Adj. Gen.	Watkis, Capt. H. B. B., Ind. S. C., *p.s.c.*	11Oct.95
Dep. Assist. Adj. Gen. (for R. Eng.)	Finnis, Maj. H., R. Eng.	9Mar.95
Inspector General of Cavalry in India	Grant, Col. (*temp Maj. Gen.*) H. F., *C.B., p.s.c.*	1Apr.93
Inspector General of Artillery in India	Lewes, Maj. Gen. H. C.	28Mar.92
Assist. Adj. Gen. (for R. Art.)	Stopford, Col. A. B.	15Nov.94
Brigade Mayor to I. G. of Art. in India	Johnson, Capt. F. E., R. Art.	25Nov.93
Quarter Master General in India	Badcock, Col. (*temp Maj. Gen.*) A. B., *C.B., C.S.I.*, Ind. S. C.	?Nov.93
Dep. Quarter Master General in India	Hamilton, Col. I. S. M., *C.B. D.S.O.*	11Oct.95
Dep. Assist. Q. M. Gen. (for Mobilization)	Mullaly, Capt. H., R. Eng.	11Mar.96
Assist Qua. Mast. Gen. (Intell. Br.)	More-Molyneux, Col. G. H., Ind. S. C., *p.s.c.*	30Nov.93
Dep. Assist. Q.M. Gen. (Intell. Br.)	MoSwiney, Capt. E. F. H., *D.S.O.*, Ind. S. C.	5June92
	Couchman, Capt. G. H. H., *D.S.O.*, Som. L. I.	18Apr.96
	Bower, Capt. H., Ind. S. C.	18Apr.93
	Johnstone, Capt A. A. J., Ind. S. C.	31Aug.95
Staff Captains (Intell. Br.)	Robertson, Capt. W. R., *D.S.O.*, 3 D. G.	5June92
	Douglas, Capt. J. A., Ind. S. C.	6May95
	Carrick, Capt E. W., Ind. S. C.	4Nov.95
	Swayne, Capt. E. J. E., Ind. S. C.	11Nov.95
Staff Lieutenant (Intell. Br.)	Cockerill, Lt. G. K., Ind. S. C.	6Sept 95
Director of Military Education in India		
Judge Advocate General in India	Macmullen, Maj. (*temp. Lt. Col.*) W. H. F., Ind. S. C.	20Dec.94
Principal Medical Officer	Gore, Surg. Maj. Gen. A. A., *M.D.*	10Mar.95
Secretaries to Principal Medical Officer	Exham, Brig.-Surg. Lt. Col. R.	27Feb.93
	Beatson, Surg. Maj. C. H., Ind. Med. Serv.	14May93
Principal Veterinary Officer in India	Duck, Vety. Lt. Col. (*temp. Vety.-Col.*) F.	22Mar.94

PUNJAB COMMAND.

Head Quarters Staff.

LIEUTENANT GENERAL	Lockhart, Lt. Gen. *Sir* W. S. A., *K.C.B., K.C.S.I.*, Ind. Army	1Apr.95
Assist. Mil. Sec. and Aide de Camp	Hamilton, Maj. E. O. F., R. W. Surr. R.	1Apr.93
Aide de Camp		
Deputy Adjutant General	Nicholson, Col. (*Brig. Gen.*) W. G., *C.B.*	4Apr.95
Assist. Adj. Gen.	Grant, Col. H. G.	1Apr.93
Dep Assist. Adj. Gen.	Blood, Capt. W. P., R. Ir. Fus., *p.s.c.*	1Apr.96
		27June94
Dep. Assist Adj. Gen (for Musketry)	Doran, Bt. Maj. B. J. C., R. Ir. R.	1Apr.95
Colonel on the Staff (for R. Art.)	Tyler, Col. (*temp. Brig. Gen.*) T. B.	6Nov. 91
Dep. Assist. Adj. Gen (for R. Art.)	Hamilton, Capt. C. de C., R. Art.	28Oct.93
Assist. Quar. Mast. Gen.	Michell, Col. St. J. F., Ind. S. C.	1Apr.96
Dep. Assist. Quar. Mast. Gen.	Grover, Capt. M. H. S., Ind. S. C.	1Apr.96
Deputy Judge Advocate General	Balfe, Lt. Col. E., Ind. S. C., *p.s.c.*	1Apr.95
Inspector of Gymnasia	Delzell, Maj. Hon. A. E., Oxf. L. I.	20Dec.94
Inspector of Army Signalling	O'Leary, Bt. Maj. T. E., R. Ir. Fus.	15Apr.92
Principal Medical Officer	Harvey, Surg.-Maj.-Gen. R., *M.B., D.S.O.*, Ind. Med. Serv.	18Sept.93
Inspecting Veterinary Officer	Poyser, Vety. Lt. Col. R., *D.S.O.*	

Digitized by Google

Staff of the Army.

EAST INDIES—PUNJAB—*continued.*

District Staff.

1st Class District Commanders.

Major General	Wolseley, *Sir* G. B., *K.C.B.*	10Mar.95
Aide de Camp		
Major General	Palmer, *Sir* A. P., *K.C.B.*, Ind. S. C.	5Apr.95
Aide de Camp		
Major General	Moorsom, C. J.	30Sept.95
Aide de Camp	Haynes, Capt. C., E. Lan. R.	2Jan.96

2nd Class District Commanders.

Brigadier Generals	Symons, W. P., *C.B.*	5Mar.95
	Elles, E. R., *C.B.*, *p.s.c.*	18Oct.95
Colonels on the Staff Commanding Stations	Cofford, Col. R. M., Ind. S. C.	23Aug.95
	V.C. Hammond, C. I. A., *C.B.*, *D.S.O.*, Ind. S. C., *A.D.C.*	21F b.96
	Bruce, Col. A. McC., Ind. Army	28Mar.96
Assist. Adj. Gen.	Young, Lt. Col. E. A., Ind. S. C.	6Oct.93
	V.C. Eidgeway, Lt. Col. R. K., Ind. S. C., *p.s.c.*	29Apr.95
	Hailes, Col. W., Ind. S. C.	17Aug 95
	Barrett, Maj. A. A. Ind. S. C.	10Sept.96
	Barrow, Bt. Lt. Col. S. G. Ind. S. C.	23Nov.95
	Babington, Bt. Col. J. M.	1Apr 96
Dep. Assist. Adj. Gen.	Hickman, Maj. D. W., Ind. S. C.	21Jan.93
	Hudson, Capt. H., Ind. S. C.	1Apr 95
	Hopkins, Capt. C. H. I., Sco. Elf.	9Aug.95
	Monro, Bt. Lt. Col. S. C. H., Sea. Highrs.	4Mar.96
Dep. Assist. Adj. Gen. (for Instruction)	Shadwell, Capt. L. J., Suff. R., *p.s.c.*	21Oct.95
	Watson, Capt. W. A., Ind. S. C., *p.s.c.*	20Feb.96
Dep. Assist. Adj. Gen. (for Musketry)	Wylly, Maj. H. C., Derby R.	8May92
	Sturges, Maj. W. E., North'd Fus.	20Apr.94
	Campbell, Capt. A. A. E., Ind. S. C.	18May94
Station Staff Officers (1st Class)	Macdonald, Maj. R. P., *D.S.O.*, Hamps. R.	14Apr 95
	Becher, Maj. C. T., R. E., Sco. Bord.	28Sept.95
	Hobday, Capt. E. A. P., R. Art.	1Dec.95
Assist. Judge Advocate Gen.	Wilson, Lt. Col. W. B., Ind. S. C.	1Apr.93

BRITISH TROOPS QUARTERED IN THE COMMAND.

Cavalry.	*Artillery.*	*Infantry.*	*Infantry—cont.*
4 D. Gds.	4 Batts R.H.A.	1 Bn. The Rl.W.Surrey Regt	1 Bn. The Rl Highrs.
11 Hrs.	8 Batts Fld. Art.	1 Bn. The East Kent Regt.	1 Bn. The K. Rl. Rifle Corps.
18 Hrs.	2 Garrison Cos.	1 Bn. The Devonsh. Regt.	2 Bn. The Seaforth Highrs
	2 Heavy Batts.	1 Bn. The Som. L. I.	1 Bn. The Gordon Highrs.
	5 Mountain Batts.	1 Bn. The Bedfordshire Regt.	2 Bn. The Arg. & Suthd. Highrs.
		2 Bn. The Royal Scots Fus	
		2 Bn. The K. O. S. Borderers	3 Bn. The Rifle Brigade.
		1 Bn. The Hamps. R.	

BENGAL COMMAND.

Head Quarters Staff.

LIEUTENANT GENERAL	Elles, Maj. Gen. (*local Lt. Gen.*) *Sir* W. K., *K.C.B.*, *p.s.c.*	1Apr.95
Assist. Mil. Sec. and Aide de Camp	Beatson, Maj. S. B., Ind. S. C.	1Apr.95
Aide de Camp	Elles, Capt. A. W., York. L. I.	1Apr.95
		27Apr.98
Deputy Adjutant General	Young, Col. (*Brig. Gen.*) G. F., Ind. S.C.	1Apr.98
Assist. Adj. Gen.	Glasgow, Col. J. C. R., *p.s.c.*	5Apr.96
Dep. Assist. Adj. Gen.	Travers, Maj. E. A., Ind. S. C.	1Apr.95
		27Apr.98
Dep. Assist. Adj. Gen (for Musketry)	Dobbie, Capt. H. H., Ind. S. C.	26Jan.91
Colonel on the Staff (for R. Art.)	Pipon, Bt. Col. H.	
Dep. Assist. Adj. Gen. (for R. Art.)		
Assist. Quar. Mas. Gen.	Henry, Col. G.	24Jan.96
Dep. Judge Advocate General	Lambert, Maj. W., Ind. S. C.	11June95
Inspector of Gymnasia	Dalzell, Maj. *Hon.* A. E., Oxf. L. I.	15Apr.93
Inspector of Army Signalling	O'Leary, Bt. Maj. T. E., R. Ir. Fus.	18Sept.93
Principal Medical Officer	Walsh, Surg. Maj. Gen. T.	
Inspecting Veterinary Officer	Duck, Vety. Lt. Col. (*temp. Vet.-Col.*) F.	

District Staff.

1st Class District Commanders.

Major General	Sanford, G. E. L. S., *C.B.*, *C.S.I.*	28Sept.93
Aide de Camp	Bond, Capt. C. R. A., Ind. S. C.	28Sept.94
Major General	Bird, G. C., *C.B.*, Ind. S. C.	5Dec.95
Aide de Camp		

2nd Class District Commanders Brigadier Generals.

Colonels on the Staff Commanding Stations	V.C. Channer, Maj. Gen. G. N., *C.B.*, Ind. S. C.	2Apr.93
	Dalrymple, Maj. Gen. W. L., *C.B.*, *p.s.c.*	15Nov.93
	Evans, Maj. Gen. H. M., *C.B.*, Ind. S. C.	2Feb.95
	Yeatman-Biggs, A. G., *C.B.*	1Apr.95
	Jennings, Maj. Gen. R. M., *C.B.*, Ind. Army	15Aug.95
	Blood, *Sir* B., *K.C.B.*, *p.s.c.*	19Jan.96
	Waterfield, Col. H. G., *C.B.*, Ind. S. C.	8Apr.93
	Halliday, Col. G. T., Ind. Army	2Feb.95
	Tregear, Col. V. W., *C.B.*, Ind Army	6July95
	Turner, Col. A. H., Ind S. C.	28Nov.95
Assist. Adj. Gen.	Brownrigg, Col. H. S., *p.s.c.*	15Oct.95
	Prickett, Col. T., *p.s.c.*	8Jan.95
	Barlow, Bt. Col. J. A.	28July96

Digitized by Google

Commands (East Indies).

EAST INDIES—BENGAL—*continued.*

Dep. Assist. Adj. Gen.	Paul, Maj. E. T., Ind. S. C.	23Apr.94
	O'Brien, Maj. E. D. J., 14 Hrs.	16Sept.94
	Bunbury, Capt. W. E., Ind. S. C., *p.s.c.*	26Dec.94
	Young, Capt. C. F. G., Ind. S. C.	1Apr 95
	Wintour, Bt. Maj. F., R. W. Kent. R., *p.s.c*	5Aug.95
	Denne, Capt. H. W. D., Gord. Highrs., *p.s.c.*	7Nov.95
	Steele, Capt. St. G. L., Ind. S. C.	1Jan.96
	Dillon Capt G. F. H., Ind. S. C.	6Mar.91
Dep. Assist. Adj. Gen. (for Instruction)	Sherston, Maj. J., *D.S.O.*, Rif. Brig., *p.s.c.*	7Mar 93
	Shore, Capt. O. B. S. F., Ind. S.C., *p.s.c.*	8Apr.05
Dep. Assist. Adj. Gen. (for Musketry)	Mayhew, Capt. H. S., Bord. R.	31Mar 94
	Kellett. Capt R. O., R. Ir. R.	19Apr.95
	Woodyatt. Capt. N. G., Ind. S. C.	24Apr 95
Station Staff Officers (1st Class)	Walter, Capt. J. MacN.. Devon R., *p.s.c.*	4July94
	Donne, Capt. H. R. B., Norf. R., *p.s.c.*	1Nov.94
Assist. Judge Advocates General	Carpendale, Capt. J. M., Ind. S. C.	20Mar.93

BRITISH TROOPS QUARTERED IN THE COMMAND.

Cavalry.	*Artillery.*	*Infantry.*	*Infantry*—cont.
5 Dr. Gds.	3 Batts. of R.H.A.	1 Bn. The Norfolk Regt.	2 Bn. The Essex Regt.
5 Lrs.	14 Batts. of Fld. Art.	2 Bn. The Royal Irish Regt.	2 Bn. The Derbyshire Regt.
16 Lrs.	1 Heavy Batts.	2 Bn. The Yorkshire Regt.	1 Bn. The R. W. Kent Regt.
	1 Mountain Batts.	1 Bn. The R. Welsh Fus.	1 Bn. The Shropshire Lt. Inf.
	3 Garrison Cos.	1 Bn. The Scottish Rifles.	2 Bn. The Manchester Regt.
	Engineers.	2 Bn. The R. Inniskilling Fusiliers.	2 Bn. The Highland Light Infantry.
	H. Comp.	1 Bn. The R. Surrey Regt.	2 Bn. The R. Munster Fus.
		1 Bn. The D of Corn. Lt. Inf.	
		2 Bn. The Sussex Regt.	
		2 Bn. The Oxfordshire Lt. Inf.	

MADRAS COMMAND.

Head Quarters Staff.

LIEUTENANT GENERAL	Clarke, Lt. Gen. C. M., *K.C.B.*	28Oct.93
Assist. Mil. Sec. and Aide de Camp	Kekewich, Maj. R. G., R. Innis. Fus.	
Aide de Camp	Bingham, Capt *Hon.* F. R., R. Art.	28Oct.93
Deputy Adjutant General	Simpson. Col. (*temp. Brig. Gen.*) G., Ind. S. C.	20Oct.95
Assist. Adj. Gen.	Ventris, Col. F., *p.s.c.*	29Jan.96
Dep. Assist. Adv. Gen.	Cavaye, Maj. A. H. B, K. O. Sco. Bord.	30Aug.95
Dep. Assist. Adj. Gen. (for Musketry)	Pennington, Maj. R. L. A., North'd Fus.	1Apr.95
Dep. Assist. Adj. Gen. (for British Army Schools)	Scott, Maj. H. W, Lan. Fus.	24Mar.96
Colonel on the Staff (for R. Art.)	Alexander, Col. (*Brig Gen.*) R.	7June92
Dep. Assist. Adj. Gen. (for R. Art.)	Butcher, Capt. A. E. A, R. Art.	11Dec.95
Assist. Qua. Mast. General	Rolland, Col. S. E, Ind. S. C.	25Nov 95
Deputy Judge Advocate General	Chaplin, Col. A., Ind. Army	20Mar.93
Inspector of Gymnasia	Davidson, Capt., C. F. H., Arg. and Suth'd Highrs.	7Nov.94
Inspector of Army Signalling	Birch, Capt. J. R. K., Ches. R.	4July93
Principal Medical Officer	McVittie. Surg. Maj.-Gen. C. E., Ind. Med. Serv.	
Inspecting Veterinary Officer	Ewing, Vety. Lt. Col. E.	

District Staff.

1st Class District Commanders.		
Major General	Tucker, C., *C.B.*	5Dec.95
Aide de Camp		
Major General	Stedman, Col. (*local Maj. Gen.*) E., *C.B*, Ind. S. C.	7Nov.95
Aide de Camp		
2nd Class District Commanders Brigadier Generals.	Prendergast, J. H., Ind. S. C.	11July94
	McLeod, D. J. S., *D.S.O.*, Ind. Army	8July95
	Lugard, E. J., *p.s.c.*	21Aug.95
	Cummins, J. T., *D.S.O.* Ind. S. C.	11Nov.95
	O'Hart, R. C., *C.B.*	2Mar.96
Colonels on the Staff Commanding Stations	barnard. Col. J. H., *C.B., C.M.G.*, R.P., *A.D.C.*	
	Warner, Col. W. B., Ind. Army	7Aug 94
	Grove, Col. A. S., *D.S.O.*, Ind. S. C.	14July95
	Ranking, Col. W. L., Ind. Army	1June93
	Park, Maj. C. W., Devon R.	15Nov.93
	Stevens, Brev. Maj. G. B., Ind. S. C.	8May94
Assist. Adj. Gen.	Finn, Maj. H., 21 Hrs.	28Feb.95
	South, Lt Col. W. R., *p.s.c.*	19June95
	Graham, Maj. E. R. C., Ches. R., *p.s.c.*	2Sept.95
	Clothier, Maj. R. F., Ind. S. C.	19Nov.95
	Currie, Maj. J. W., Ind. S. C.	13Feb.96

Digitized by Google

Staff of the Army.

EAST INDIES—MADRAS—continued.

Dep Assist. Adj. Gen.	Little, Capt. C. B., Som. L.I.	14June02
	Stevens, Capt. C., Ind. S. C.	19Oct.93
	Reed, Capt. E. M., Ind S. C.	15Nov.93
	Davies, Capt. T. A. H., *D.S.O.*, Devon R.	7Feb.94
	Haughton, Capt. T. H., Ind. S. C.	23Feb.95
	Reay, Capt. E. H. J., Wilts. R.	19Aug.95
	Vowell, Maj. H. A., W. York R.	19Nov.95
Dep. Assist. Adj. Gen. (for Instruction)	Poynder, Maj. C. E., Ind. S. C., *p.s.c.*	30Oct.94
Dep. Assist. Adj. Gen. (for Musketry)	King, Capt. H. T., Ind. S. C.	1Nov.92
	Johnstone, Capt. B. A., Ind. S. C.	16May94
Station Staff Officers (1st Class)	Banks, Capt W. S., Dorset R., *p.s.c.*	30Dec.93
Assistant Judge Advocates General	Onslow, Capt. R. C., Ind. S. C.	28June94
	Rich, Capt. C. L. M., Ind. S. C.	27Mar.95
	Spankie, Maj. J. P. W., Ind. S. C.	28Aug.95

BRITISH TROOPS QUARTERED IN THE COMMAND.

Cavalry.	*Artillery*—cont	*Infantry.*	*Infantry*—cont.
19 Hrs.	1 Mountain Batt.	2 Bn. The R. Scots.	2 Bn. The S. Staff. Regt.
21 Hrs.	3 Garrison Cos.	2 Bn. The Suffolk Regt.	1 Bn. The Dorsetsh. Regt.
	1 Heavy Batt.	1 Bn. The E. Yorkshire Regt.	2 Bn. The Welsh Regt.
Artillery.	*Engineers.*	1 Bn. The Cheshire Regt.	1 Bn. The Northn. R.
2 Batts. of R.H.A.	H. Comp. (Det.)	1 Bn. The E. Lancashire Regt.	1 Bn. The R. Irish Fus.
8 Batts. of Fld. Art.			

BOMBAY COMMAND.

Head Quarters Staff.

LIEUTENANT GENERAL	Nairne, C. E., *C.B.*, R. Art.	5Sept.93
Assist. Mil. Sec. and Aide de Camp	Mercer, Maj. H. F., R. Art.	
Aide de Camp	Lecky, Capt. R. St. C., R. Art.	5Sept.93
Deputy Adjutant General	Curteis, Col. (*Brig. Gen.*) R. L. H. *p.s.c.*	1Apr.95
Assist. Adj. Gen.	Tandy, Col. H. S., Ind. S.C.	7Oct.95
Dep. Assist. Adj. Gen.	Johnson, Maj. *Sir* H. A. W., *Bt.*, York. L. I., *p.s.c.*	1Apr 95 10Mar.94
Dep. Assist. Adj. Gen. (for Musketry)	Grant, Maj. C., Arg. and Suth'd. Highrs.	23Feb 95
Dep. Assist. Adj. Gen. (for British Army Schools)	Scott, Maj. H. W., Lan. Fus.	24Mar.96
Colonel on the Staff (for R. Art.)	Sprague, Col. (*temp. Brig. Gen.*) C. H.	24Mar.96
Dep Assist Adj. Gen. (for R. Art.)	Foster, Capt W. Y., R Art.	1Apr.95
Assist. Qua. Mast. General	M'Creagh, Lt. Col. O'M., Ind. S. C.	7Mar.96
Deputy Judge Advocate General	Prideaux, Lt. Col. R. A., Ind. Army	5Jan.93
Inspector of Gymnasia	Davidson, Capt. C. F. H., Arg. & Suth'd. Highrs.	7Nov.94
Inspector of Army Signalling	Birch, Capt. J. R. K., Ches. R.	4July92
Principal Medical Officer	Churchill, Surg. Maj.-Gen A. F., *M.B.*	
Inspecting Veterinary Officer	Adams, Vety. Lt. Col. W. S.	

District Staff.

1st Class District Commanders.		
Major General	Duncan, J., *p.s.c.* (*local Lt. Gen.* 4 Apr. 96)	29Mar.96
Aide de Camp		
Major General	Nicolson, M. H., *C.B.*, Ind. Army	3Apr.95
Aide de Camp		
Major General	Galbraith, W., *C.B.*	1Apr.95
Aide de Camp		
2nd Class District Commanders Brigadier Generals.	Gatacre, J., *C.B.*, Ind. S. C.	1Nov.91
	Cooke, T. A.	9Jan.94
	Gatacre, W. F., *C.B.*, *D.S.O.*, *p.s.c.*	30Jan.94
	Cuningham, C. A., Ind. S. C.	8May95
	Hogg, G. C., *C.B.*, Ind. Army	9June95
Colonel on the Staff Commanding Station		
Assist. Adjt. Gen.	Hilliard, Bt. Col. W. E.	16Jan.92
	Currie, Col. A., Ind. Army	15Dec.93
	Stokes, Lt. Col. F. S. F.	28Sept.95
	Dyce, Bt Col. G. H. C., *C.B.*, Ind. S. C.	24Jan 96
Dep. Assist. Adj. Gen.	Swann, Maj. J. C., Ind. S. C.	28Sept.91
	Mackenzie, Bt. Maj. C. J., Sea. Highrs.	3June92
	Blomfield, Maj. C. J., Lan. Fus.	27Oct.93
	Chance, Capt. H., R. Art., *p.s.c.*	4Feb 94
	Willcocks, Maj. J., *D.S.O.*, Leins. R.	1Aug.94
	Vidal, Capt. L. H., Ind. S. C.	17Sept.95
	Aitken, Capt. A. E., Ind. S. C.	16Nov.95
	Edwards, Capt. FitzJ. M., Ind. S. C., *p.s.c.*	10Feb.96

Digitized by Google

Commands (East Indies and Colonies).

EAST INDIES—BOMBAY—continued.

Dep. Assist. Adj. Gen. (for Instruction) ..... Kitchener, Maj. F. W., W. York. R., *p.s.c.* (*spec. serv. Egypt*) 15Aug.91
Dep. Assist. Adj. Gen. (for Musketry) ..... Carleton, Capt. G. A., R. Lanc. R. 8June94
Mead, Capt. H. R., Ind. S. C. 18Oct.95
Station Staff Officer (1st Class) ..... Milton, Maj. P. W. A., York. L. I. 17May94
Assist. Judge Advocate General ..... Anderson, Capt. R. F. H., Ind. S. C. 30Dec.94

BRITISH TROOPS QUARTERED IN THE COMMAND.

Cavalry.	*Engineers.*	*Infantry.*	*Infantry*—cont.
20 Hrs.	H. Comp. (Det.)	1 Bn. The R. Fusiliers.	1 Bn. The Wiltshire Regt.
		2 Bn. The Lancashire Fus.	2 Bn. The Durham Lt. Inf.
Artillery.		1 Bn. The Worcester Regt.	2 Bn. The R. Irish Rif.
2 Batt. of R.H.A.		2 Bn. The Border Regt.	2 Bn. The R. Dublin Fus.
12 Batts. of Fld. Art.		2 Bn. The S. Lancashire Regt.	
9 Garrison Cos.		2 Bn. The Yorkshire Lt. Inf.	
1 Mountain Batt.		1 Bn. The Middlesex Regt.	

HYDERABAD CONTINGENT.

Commandant (2nd Class District Commander) Gerard, Brig.-Gen. M. G., *C.B.*, *C.S.I.*, Ind. S. C. 1Apr.96
Assist. Adj. Gen. ..... Gilchrist, Col. R. A., Ind. S.C. 9Nov.95

AUSTRALIAN COLONIES.

NEW SOUTH WALES.

Governor and Comm. in Chief ..... Hampden, *Rt. Hon.* H. R., *Visct.* ..... *Sydney.*
Aides de Camp ..... Sloane-Stanley, Lt. C. V., 12 Lrs 11Oct.95
Ferguson, Capt. A. F. H., 2 L. G. 11Oct.95
Egerton, 2nd Lt. *Hon.* F. W. G., D. of Lanc. Own Yeo. Cav. (*extra*) 27May96

VICTORIA.

Governor and Comm. in Chief ..... Brassey, *Rt. Hon.* T., *Lord K.C.B.* ..... *Melbourne*
Aide de Camp ..... Shaftesbury, Lt. A. A. C., *Earl of*, 10 Hrs. 18Sept 95

SOUTH AUSTRALIA.

Governor and Comm. in Chief ..... Buxton, *Sir* T. F., *Bt.*, *K.C.M.G.* ..... *Adelaide.*
Aides de Camp ..... Henniker-Major, Capt. *Hon.* A. E. J., 3 Bn Norf. R. 6Sept 95
Guise, Capt. H. J. W., L'pool R. 20Sept.95

WESTERN AUSTRALIA.

Governor and Comm. in Chief ..... Smith, Lt. Col. *Sir* G., *K.C.M.G.* ..... *Perth.*
Aide de Camp ..... St. Leger, Capt. A. J. B., K. R. Rif. C. 18Nov.95

QUEENSLAND.

Governor and Comm. in Chief ..... Lamington, C. W. A. N., *Lord*, *K.C.M.G.* ..... *Brisbane.*
Aide de Camp ..... Pyne, Lt. C. E. M., R. War. R. .....

TASMANIA.

Governor and Comm. in Chief ..... Gormanston, *Rt. Hon.* J. W. J., *Visct.*, *K.C.M.G.* ..... *Hobart Town.*

NEW ZEALAND.

Governor and Comm. in Chief ..... Glasgow, *Rt. Hon.* D., *Earl of*, *G.C.M.G.* ..... *Wellington.*
Aides de Camp ..... Elliot, Maj. E. H. M., S. Lan. R. 12Jan.94
Clarke-Campbell-Preston, Capt. R. W. P. 3 Bn. R. Highrs. (*extra*) 25July94
Feilden, 2nd Lt. P. H. G., 7 Bn. K. R. Rif. C. (*extra*) 21Feb.96

FIJI ISLANDS.

Governor and Commander in Chief and High Commissioner for the Western Pacific ..... Thurston, *Sir* J. B., *K.C.M.G.* ..... *Suva.*
Aide de Camp .....

BRITISH NEW GUINEA.

Lieutenant-Governor ..... MacGregor, *Sir* W., *M.D.* *K.C.M.G.*

BARBADOS, &c.

Governor and Comm. in Chief of Barbados and its Dependencies ..... Hay, *Sir* J. S., *K.C.M.G.* ..... *Bridgetown.*
Aide de Camp ..... Barton, Lt. F. R., W. I. R. 23May93
Col. on he Staff ..... Butler, Col. (*temp. Maj. Gen.*) R. F. 8May95
Dep. Assist. Adj. Gen. ..... McCracken, Bt. Maj. F. W. N., R. Berks R., *p.s.c.* 18Apr.92
Knocker, Maj. C. G., A. S. Corps 7Nov.94
Officer Commanding Royal Artillery ..... Dowling, Maj. D. F., R. Art. .....
Commanding Royal Engineer ..... Dickinson, Lt. Col. E., R. Engs. ..... *St. Lucia.*
Senior Medical Officer ..... Gabbett, Brig. Surg. Lt.-Col. P. R.
Chief Ordnance Officer ..... Gill, Capt. S. H., Hampe. R.
District Paymaster ..... Crookenden, Staff Paym. S. D. (*hon. l.c.*)

TROOPS QUARTERED IN THE COMMAND.

Artillery.	*Engineers.*	*Infantry.*	*Medical Staff Corps.*
No. 23 Co. Western Divn. (*St. Lucia*)	Section West India (Fortress) Comp.	1 Bn. L'pool R. (Hd. Qrs. & 5 Cos.)	Detachment.
St. Lucia Comp.		1 Bn. West India Regt. (4 Cos.)	

Digitized by Google

Staff of the Army.

WINDWARD ISLANDS.

Governor and Comm. in Chief ..... Bruce, *Sir* C., *K.C.M.G.* ..... *St George, Grenada.*

ST. VINCENT.

Administrator ..... Thompson, H. L., *Esq.* ..... *Kingstown.*

ST. LUCIA.

Administering the Government ..... { Gouldsbury, Surg. Lt. Col. (*hon. Brig. Surg.*) V. S., *M.D., C.M.G.*, ret. pay } *Castries.*

Garrison Adjutant ..... Way, Capt. A. C., *D.S.O.*, W. I. R. 21Jan.96

ANTIGUA AND LEEWARD ISLANDS.

Governor and Comm. in Chief ..... Fleming, *Sir* F., *K.C.M.G.* ..... *St. John's.*

Aide de Camp .....

ANTIGUA.

Island Secretary ..... Melville, G., *Esq., C.M.G.* ..... *St. John's.*

ST. CHRISTOPHER AND NEVIS.

Administrator ..... Griffith, T. R., *Esq., C.M.G.* ..... *Basseterre.*

DOMINICA.

Administrator ..... Templer, P. A., *Esq.* ..... *Roseau.*

MONTSERRAT.

Commissioner ..... Baynes, E., *Esq.* ..... *Plymouth.*

VIRGIN ISLANDS.

Commissioner ..... Cameron, E. J., *Esq.* ..... *Tortola.*

TRINIDAD AND TOBAGO.

Governor and Comm. in Chief ..... Broome, *Sir* F. N., *K.C.M.G.* ..... *Port of Spain.*

Aide de Camp .....

TOBAGO.

Commissioner ..... Low, W., *Esq.*

BRITISH GUIANA.

Governor and Comm. in Chief ..... Hemming, *Sir* A. W. L., *K.C.M.G.* ..... *Georgetown*

Aide de Camp .....

JAMAICA, &c.

Capt. Gen. and Gov. in Chief ..... Blake, *Sir* H. A., *K.C.M.G.* ..... *Kingston.*

Aide de Camp ..... Colley, Capt. G. H. P., 3 Bn. R. Ir R. 20Jan.95

Colonel on Staff ..... Hallowes, Col. (*temp. Maj. Gen.*) H. J. 19Dec.94

Dep. Assist. Adj. Gen. ..... { Kitchener, Lt. Col. H. E. C., *p.s.c.* ..... 17Dec.96 Warner, Capt. R. H. L., A.S. Corps, *p.s.c.* 23Oct.95

Garrison Adjutant ..... Carleton, Lt. H. D., W. I. R. 7Feb.95

Officer Commanding Royal Artillery .....

Commanding Royal Engineer ..... Brown, Lt. Col. L. F., R. Eng.

Senior Medical Officer ..... Joynt, Brig. Surg. Lt. Col. E. H., *M.D.*

Chief Ordnance Officer ..... Salmon, Capt. J. N., R. Art.

District Paymaster ..... Fox, Staff. Paym. T. C. A. (*hon. Lt.*)

BAHAMAS.

Gov. and Comm. in Chief ..... Haynes-Smith, *Sir* W. F., *K.C.M.G.* ..... *Nassau.*

Aide de Camp ..... McLachlan, Lt. J. D., Cam'n. Highrs. 7Dec.95

TURKS AND CAICOS ISLANDS.

Commissioner ..... Higgins, H., *Esq.* ..... *Grand Turk.*

BRITISH HONDURAS.

Governor and Comm. in Chief ..... Moloney, *Sir* C. A., *K.C.M.G.* ..... *Belize.*

Aide de Camp ..... { Bayly, Hon. Maj. G. C., 5 Bn. Rif. Brig. ..... 28Sept.97 Corbally, Lt. M. J. P., 5 Bn. R. Dub. Fus. 2Nov.96

TROOPS QUARTERED IN THE COMMAND.

Artillery.	*Engineers.*	*Infantry.*	*Medical Staff Corps.*
No. 14 Co. West. Div. Jamaica Comp.	West India (Subm. Mining) Comp. ½ Comp. West India (Fortress) Comp.	1 Bn. The Liverpool Regt. (3 Cos. 1 Bn. West India Regt. H. Q. & 4 Cos. West India Regt. Depôt & 2 Cos.	Detach.

Digitized by Google

DOMINION OF CANADA.

Governor General of the Dominion of Canada and Governor and Commander in Chief of Prince Edward Island	Aberdeen, *Rt. Hon. J. C., Earl of, G.C.M.G.*	Ottawa.
Mil. Secretary		
Aides de Camp	Urquhart, Capt. B. C., Camn. Highrs.	7Sept.92
	Wilberforce, Lt. H. W., 2 D. G.	19Oct.95

Lieutenant General	Montgomery Moore, Gen. A. G., 18 Hrs.	*Halifax* 1June93
Assist. Mil. Secretary & Aide de Camp	Smythe, Maj. H. H., R. Sc. Fus., *p.s.c.*	18Sept.95
Aide de Camp	Colborne, Capt. *Hon.* J. G. R. U., S. Staff. R.	1June93
Assist. Adj. General	North, Col. D., *C.B.*	25Feb.92
Dep. Assist. Adj. General	Semint, Capt. V., Leic. R., *p.s.c.*	22Oct.95
	Collard, Lt.-Col. A. W., A. S. Corps.	16June96
Officer Commanding Royal Artillery (Col. on the Staff)	Isaacson, Col. H. de S.	18July93
Staff Captain, Royal Artillery	Diffus, Capt. G. S., R. Art.	1Jan.96
Commanding Royal Engineer	*V.C.* Leach, Col. E. P., *C.B.*, R. Eng.	
Principal Medical Officer	McWatters, Surg. Col. W.	
Chief Ordnance Officer	Atkinson, Maj. G. R., A. Ord. Dept.	
District Paymaster	Creagh, Staff Paym. D. (*hon. l.c.*)	

TROOPS QUARTERED IN THE COMMAND.

Artillery.	*Engineers.*	*Infantry.*
Nos. 1 & 20 Cos., Western Div.	18th Comp. (Fortress).	1 Bn. The Berkshire Regt.
	40th Comp. (Submarine Miners).	*Army Service Corps.* Detachment.
		Medical Staff Corps. Detachment.
		Army Ordnance Corps. Detachment.

NEWFOUNDLAND.

Governor and Commander in Chief	Murray, *Sir* H. H., *K.C.B.*	
Aide de Camp	Southey, Capt. J. H. W., R. Berks R.	1July96

BERMUDA.

Governor and Commander in Chief	Barker, Lt. Gen. G. D., *C.B.*, *p.s.c.*	24June96
Assist. Mil. Sec. & Aide de Camp	Hickman, Capt. H. O. D., R Innis. Fus., *p.s.c.*	24June96
Aide de Camp	Olpherts, Capt. W. C., R. Scots.	24June93
Dep. Assist. Adj. Gen.	Winter, Lt. Col. W. R., A. S. Corps	31May94
	Yule, Lt. Col. W. A., *p.s.c.*	7Nov.94
Officer Commanding Royal Artillery	Morgan, Lt. Col. F. C., R. A.	
Commanding Royal Engineer	Moore, Lt. Col. E. C. S., R. Eng.	
Senior Medical Officer	Leake, Brig. Surg. Lt. Col. G. D. N.	
Chief Ordnance Officer	Stainforth, Lt.-Col. R. T., A. Ord. Dept.	
District Paymaster	Hamley, Paym. F. G. (*hon. m.*)	

TROOPS QUARTERED IN THE COMMAND.

Artillery.	*Engineers.*	*Infantry.*
Nos. 3 & 19 Co., West. Div.	27th Comp. (Submarine Miners).	2 Bn. The Leinster Regt.
	36th „ (Fortress).	*Army Service Corps.* Detach.
		Medical Staff Corps. Detach.
Bermuda Militia Art.		*Army Ordnance Corps.* Detach.

Digitized by Google

MALTA AND ITS DEPENDENCIES.

Governor and Commander in Chief	Lyon Fremantle, Gen. *Sir* A. J., *K.C.M.G., C.B.*	5Jan.94
Assist. Mil. Secretary	Ewart, Capt. J. S., Cam'n Highrs., *p.s.c.*	5Jan.94
Aides de Camp	Moland, Capt. T. L. N., K. R. Rif. C., *p.s.c.*	5Feb.95
	Holman, Lt. B. W., R. Art. (*prov.*)	25May96
Colonial Aide de Camp	Grech-Biancardi, Capt. N., R. Malta Mila.	1Jan.94
Dep. Adj. Gen.	Wynne, Col. A. S., *C.B.*	12Oct.94
Dep. Assist. Adj. Gen.	Woodward, Capt. E. M., Leic. R., *p.s.c.*	1Nov.93
	Luttman-Johnson, Lt. Col. F., *p.s.c.* (*for Instn.*)	14Dec.94
	Grattan, Lt. Col. E., A. S. Corps	8Feb.95
	Paul, Capt. G. R. C., A. S. Corps	19July95
Officer Commanding Royal Artillery (*Maj. Gen. on the Staff*)	Owen, Maj. Gen. J. F., R. Art., *p.s.c.*	2May95
Brigade Major Royal Artillery	Hamilton Gordon, Capt. A., R. Art., *p.s.c.*	4Aug.94
Commanding Royal Engineer (*Col. on the Staff*)	Wood, Col. E., *C.B.*	8June94
Principal Medical Officer	Maunsell, Surg. Maj.-Gen. T., *C.B.*	
Chief Ordnance Officer	Bridgman, Col. A. W., A. Ord. Dept.	
District Paymaster	Hewson, Chief Paym. J. L. (*hon. c.*)	

Infantry Brigade.

Major General	Parnell, *Hon.* H. *C.B.*	25Oct.95
Aide de Camp	Porter, Capt. G. A., E. Kent R.	25Oct.95
Brigade Major	Montagu-Stuart-Wortley, Maj. E. J., *C.M.G.*, X. R. Rif. C., *p.s.c.*	18Aug 93

TROOPS QUARTERED IN THE COMMAND.

Artillery.	*Engineers.*	*Infantry.*	*Colonial Corps.*
Nos. 2, 8, 16, 22, 26, 29, 30, & 38 Cos., Southern Div.	24th Comp. (Fortress)..	1 Bn. The R. Lanc. Regt.	R. Malta Art.
	25th Comp. (Subm. Miners).	1 Bn. The R. Warwick Regt.	R. Malta Regt. of Mila
	42nd Comp. (Fortress).	1 Bn. The Lincolnsh. Regt.	
		2 Bn. R. W. Fus.	*Medical Staff Corps.*
	Militia Engineers, Submarine Miners.	2 Bn. The Worcestershire Regt.	Detach.
	Malta Division.	1 Bn. The West Riding Regt.	
		1 Bn. The Highland L.I.	*Army Ordnance Corps*
			No. Comp. (Detach.)
		Army Service Corps. Detach.	

GIBRALTAR.

Governor and Commander in Chief	Biddulph, Gen. *Sir* R., *G.C.M.G., K.C.B.*, R. Art.	6Oct.93
Assist. Mil. Secretary	Fletcher, Maj. W. B., R. Art., *p.s.c.*	1Oct.95
Aides de Camp	Beaumont, Capt. F. M., K. R. Rif. C.	14Oct.93
	Biddulph, Capt. H., R. Art.	18Oct.93
Assist. Adj. Gen.	Goodwyn, Col. J. E., *p.s.c.*	14Feb 96
Dep. Assist. Adj. Gen.	Jones, Capt. W. D., Wilts. R., *p.s.c.* (*and also for Instn.*)	1May 91
	Clutterbuck, Lt. Col. L. A., A. S. Corps.	1Feb.94
		11Dec.88
Garrison Adjutant and Quarter Master	Bankin, R. F. (*hon. m.*)	15Aug.89
Officer Commanding Royal Artillery (*Maj. Gen. on the Staff*)	Richardson, Maj. Gen. J. B., R. Art.	22May96
		9Mar.94
Brigade Major Royal Artillery	White, Maj. W. L., R. Art., *p.s.c.*	26Sept.95
Commanding Royal Engineer (*Col. on the Staff*)	Rathborne, Col. W. H.	31Jan.96
Principal Medical Officer	Catherwood Surg. Col. W. A., *M.D.*	
Chief Ordnance Officer	Markwick, Lt.-Col. E. E., A. Ord. Dept.	
District Paymaster	Drage, Chief Paym. T. W. (*hon. c.*)	

Infantry Brigade.

Major General	Carrington, Maj. Gen. *Sir* F., *K.C.M.G.* (*sp. emp. S. Africa*)	23May95
Aide de Camp	Ferguson, Lt. V., S. Wales Bord. (*sp. emp. S. Africa*)	28May96
Brigade Major	Vyvyan, Capt. C. B., E. Kent R., *p.s.c.* (*sp. emp. S. Africa*)	1Jan.96

TROOPS QUARTERED IN THE COMMAND.

Artillery.	*Engineers.*	*Infantry.*
Nos. 5, 14, 15, 17, 21, 23 & 28 Cos. East. Div.	9th Comp. (Fortress).	1 Bn. The W. Yorks. Regt.
	12th " "	1 Bn. The S. Wales Bord.
	20th " "	1 Bn. The Cameron Highrs.
	32nd " "	*Army Service Corps.* Detach.
		Medical Staff Corps. Detach.
		Army Ordnance Corps. No. 8. Comp. (Hd. Qrs.)

Digitized by Google

CYPRUS.

High Commissioner and Commander in Chief	Sendall, *Sir* W. J., *K.C.M.G*	*Nicosia*	
Aide de Camp	Feilden, Capt. R. B., R. Art.		10Feb.92 1May96

SOUTH AFRICA.

CAPE OF GOOD HOPE.

Governor and Commander in Chief of the Cape of Good Hope and its Dependencies, High Commissioner for South Africa and Governor of British Bechuanaland	Robinson, *Rt. Hon. Sir* H. G. R., *Bt., G.C.M.G.*	*Cape Town.*	
Military Secretary	Dawkins, Capt. C. T., Shrops. L. I.		11May95
Aide de Camp	Schilling, Lieut. S. E., R. Ir. Fus.		11May95
Lieutenant General	Goodenough, W. H., *C.B.*, R. Art.		8Dec.94
Assistant Military Secretary and Aide de Camp	Althara, Maj. E. A., R. Scots, *p.s.c.*		
Aide de Camp	Vernon, Lieut. R. J., K. R. Rif. C.		8Dec.94
Assist. Adj. Gen.	Crofton, Col. M. S., *D.S.O.*		13July94
Dep. Assist. Adj. Gen.	Bourcicault, Maj. G. P., A. S. Corps		2Apr.93
	Young, Maj. J. C., R. Suss. R., *p.s.c.*		1Mar.96 23Jan.93
Officer Commanding Royal Artillery	White, Bt. Col. A. W., R. Art., *p.s.c*		
Commanding Royal Engineer (Col. on the Staff)	Nixon, Col. F. W.		4July94
Principal Medical Officer	Maxham, Surg. Col. J. W., *M.D.*		
Chief Ordnance Officer	Jeans, Lt.-Col. C. G., A. Ord. Dept.		
District Paymaster	Anson, Chief Paym. G. H. (*hon. s.*)		
Senior Veterinary Officer	Frost, Vety. Maj. R. F.		

Specially employed.

Major General	Carrington, *Sir* F., *K.C.M.G*	25Apr.96
Aide de Camp	Ferguson, Lt. V., S. Wales Bord.	
Brigade Major	Vyvyan, Capt. C. B., E. Kent R., *p.s.c.*	
Dep. Assist. Adj. Gen.	Bridge, Lt. Col. C. H., A. S. Corps.	2May96

Special Service Officers.

Baden-Powell, Bt. Lt. Col. F. S. S., 18 Hrs.
Alderson, Maj. (*local Lt.-Col.*) E. A. H., R. W. Kent R., *p.s.c.*

TROOPS QUARTERED IN THE COMMAND.

Cavalry.	*Artillery.*	*Infantry.*	*Army Service Corps.*
	No. 25 & 26 Cos. Western Div.	1 Bn. The Leicestershire Regt.	Detach.
	St. Helena Det. R. Art.	1 Bn. The Middlesex Regt.	*Medical Staff Corps.*
		1 Bn. The York & Lanc. Regt. (4 Cos.)	Detach.
	Engineers.	2 Bn. R. B. Rif. C.	*Army Ordnance Corps.*
	20th Comp. (Fortress).		Detach.

NATAL AND ZULULAND.

Governor and Commander in Chief	Hely-Hutchinson, *Hon. Sir* W. F., *K.C.M.G.*	*Pietermaritzburg.*
Aide de Camp	Marshall, Capt. R., W. Rid. R.	23Mar.96
Colonel on the Staff	Cox, Col. (*temp. Maj. Gen.*) G.	30Aug.95
Dep. Assist. Adj. Gen.	Watts, Capt. C. N., Derby R., *p.s.c.*	18Jan.96
Commanding Royal Engineer	Ncel, Maj. W. F. N., R. Eng.	
Chief Ordnance Officer	Stanley, Maj. E. T., A. Ord. Dept.	
District Paymaster	Caulfeild-Stoker, Staff Paym. W. R. (*hon. l.c.*)	

TROOPS QUARTERED IN THE COMMAND.

Cavalry.	*Artillery.*	*Infantry.*	*Army Service Corps.*
7 Hrs.	10 Mountain Batt.	2 Bn. The W. Riding Regt.	Detach.
	Engineers.		*Medical Staff Corps.*
	43rd Co. (Fortress).		Detach.
			Army Ordnance Corps.
			Detach.

Digitized by Google

SOUTH AFRICA—*continued.*

ST. HELENA.

Governor and Commander in Chief .....Grey-Wilson, W., *Esq., C.M.G.*..... *James Town.*

Chief Ordnance Officer and Acting District Paymaster .....} Seymour, Capt. E. H., A. Ord. Dept.

TROOPS QUARTERED IN THE COMMAND.

Artillery.	*Engineers.*	*Infantry.*
Detachment.	29th Company (Detachment).	1 Bn. The Leicestershire Regt. (1 Co.)
		Medical Staff Corps.
		Detach.

WEST AFRICA.

SIERRA LEONE.

Governor and Commander in Chief .....Cardew, Col. F., *C.M.G.* .....*Free Town.*

Aide de Camp..... Morant, Capt. A. L., 3 Bn. Wilts R. 30Nov.95

Garrison Adjutant ..... Barchard, Lt. A. E., W. I. R. ..... *Sierra Leone* 1Mar.96

Officer Commanding Royal Artillery .....Montanaro, Bt. Maj. A. F., R. Art. ..... *Sierra Leone.*

Commanding Royal Engineer .....

Senior Medical Officer .....Wilson, Surg. Maj. E. M., *C.M.G.*

District Paymaster.....Fuller, Paym. G. C. (*hon. m.*)

GAMBIA.

Governor and Commander in Chief .....

Administrator of the Govt.....Llewelyn, R. B., *Esq., C.M.G.*

TROOPS QUARTERED IN THE COMMAND.

Artillery.	*Engineers.*	*Infantry.*
Detachment. Sierra Leone Co.	1 Section West India (Fortress) Co.	2nd Bn. West India Regiment.

GOLD COAST COLONY.

Governor and Commander in Chief .....Maxwell, *Sir* W. E., *K.C.M.G.* .....*Accra.*

COLONY OF LAGOS.

Governor and Commander in Chief.....Carter, *Sir* G. T., *K.C.M.G.*

Aide de Camp..... Scott, Lt. A. O'C., R. Art. 6Nov.96

Digitized by Google

MAURITIUS.

Governor and Commander in Chief	Jerningham, *Sir* H. E. H., *K.C.M.G.*	*Port Louis*
Aide de Camp		
Brigadier General	Barnard, Maj. Gen. W. O.	10June96 1Feb.98
Dep. Assist. Adj. Gen.	Hudson, Capt. A. T. P., Manch. R., *p.s.c.*	1Mar.96
Officer Commanding Royal Artillery	Vans Agnew, Maj. J. F., R. Art.	
Commanding Royal Engineer	de Wolski, Lt. Col. F. R., R. Eng.	
Senior Medical Officer	Fraser, Brig. Surg. Lt. Col. J., *M.D.*	
Chief Ordnance Officer	Tracy, Capt. W. M., R. W. Surr. R.	
District Paymaster	Lindop, Paym. A. H. (*hon. Capt.*)	

TROOPS QUARTERED IN THE COMMAND.

Artillery.	*Engineers.*	*Infantry.*
No. 24 Co. Western Division. 2 Mauritius Cos.	Mauritius Comp. (Subm. Miners).	2 Bn. The York & Lancaster R. (Hd. Qrs. & 4 Compa.)

Medical Staff Corps.
Detach.

SEYCHELLES ISLANDS.

Administrator	Stewart, H. C., *Esq.*	*Mahé*

CEYLON.

Governor and Commander in Chief	Ridgeway, *Rt. Hon. Sir* J. W., *K.C.B., K.C.S.I.*	*Colombo*
Aides de Camp	Marker, Lt. R. J., C. Gds. Ward-Jackson, 2nd Lt. C. L., York Hrs., Yeo. Cav. (*extra*)	7Mar.96
Brigadier General	Justice, Maj. Gen. W. C., *C.M.G.*	31Mar.98
Aide de Camp	Justice, Lieut. C. W., York & Lanc. R.	5Mar.94
Dep. Assist. Adj. Gen.	Hornblow, Capt. F. A. S. Corps Postt, Maj. J. H., Dorset R., *p.s.c.*	31Jan.95 16Dec.94
Officer Commanding Royal Artillery	Fanshawe, Lt. Col. G. D., R. Art.	
Commanding Royal Engineer	Savage, Lt. Col. G. R. R., R. Eng.	
Senior Medical Officer	Duke, Brig.-Surg.-Lt.-Col. A. W., *M.D*	
Chief Ordnance Officer	Sadler, Maj. A., A. Ord. Dept.	
District Paymaster	Ward, Staff Paym. C. (*hon. l.c.*)	

TROOPS QUARTERED IN THE COMMAND.

Artillery.	*Engineers.*	*Infantry.*	*Medical Staff Corps.*
No. 6 & 37 Cos. Southern Div. 2 Ceylon Cos.	Ceylon Company (Subm. Miners.) 41 Comp. (Fortress). Half Co. & Hd. Qrs.	1 Bn. The North Lancashire Regt.	Detach.

Digitized by Google

Staff of the Army.

CHINA AND HONG KONG.

Governor and Commander in Chief of Hong Kong and its Dependencies	Robinson, *Sir* W., *K.C.M.G.* ..... *Victoria*	
Aide de Camp	Sterling, Lieut. J. T., C. Gds.	17Apr.93
Major General	Black, W., *C.B., p.s.c.*	28Feb 95 to 1Oct.98
Aide de Camp	Loveband, Capt. F. R., W. I. R.	28Feb.95 to 26Oct.98
Dep. Assist. Adj. Gen.	O'Gorman, Lt. Col. N. P.	18Jan.98
	Long, Capt. C. S., A. S. Corps	20Apr.93
Officer Commanding Royal Artillery	Fraser, Lt. Col. A. R., R. Art.	
Commanding Royal Engineer (Col. on the Staff)	Anstey, Col. T. H.	13Dec 95
Principal Medical Officer	Evatt, Surg. Col. G. J. H., *M.D.*	
Chief Ordnance Officer	Clarke, Lt. Col. R. F. N., A. Ord. Dept.	
District Paymaster	Barr, Chief Paym. W. L. (*hon. c.*)	

TROOPS QUARTERED IN THE COMMAND.

Artillery.	*Engineers.*	*Infantry.*
Nos. 13 & 35 Cos., Southern Div. 4 Hong Kong Cos.	Hong Kong Company (Subm. Miners). 35th Comp. (Fortress).	1 Bn. The Rifle Brig. The Hong Kong Regt.

Medical Staff Corps. Detach.

STRAITS SETTLEMENTS.

(*Including Prince of Wales' Island, Malacca, Singapore, and Christmas Island.*)

Governor and Commander in Chief	Mitchell, Lt.-Co *Sir* C. B. H., *G.C.M.G.* ..... *Singapore*	
Aide de Camp	Herbert, Lieut. E. A., 6 Drs.	5Jan.94
Colonel on the Staff	Jones-Vaughan, Col. (*temp. Maj. Gen.*) H. T., *C.B., p.s.c.*	13Apr.94
Dep. Assist. Adj. Gen.	White, Capt. R. W. P., Welsh R., *p.s.c.*	28Feb.93
Garrison Adjutant	Somerville, Lt. J. A. C., North'd Fus.	1May96
Officer Commanding Royal Artillery	Plunkett, Bt. Col. E. H. W., R. Art. ..... *Singapore*	
Commanding Royal Engineer	Bogle, Lt. Col. J. du T., R. Engr.	
Senior Medical Officer	Major, Brig.-Surg.-Lt.-Col. N. B.	
Chief Ordnance Officer	Parsons, Capt. H. D. E., R. W. Surr. R.	
District Paymaster	Robinson, Staff Paym. De la P. (*hon. m.*)	

TROOPS QUARTERED IN THE COMMAND.

Artillery.	*Engineers.*	*Infantry.*	*Medical Staff Corps.*
No. 5 & 38 Cos., Southern Div. Singapore Co.	Singapore Company (Subm. Miners.) 41st Comp. (Fortress) Left Half Comp.	2 Bn. The Northumberland Fus.	Detach.

LABUAN AND ITS DEPENDENCIES.

Governor and Commander in Chief ..... Beaufort, L. P., *Esq.*

FALKLAND ISLANDS AND THEIR DEPENDENCIES.

Governor and Commander in Chief ..... Goldsworthy, *Sir* R. T., *K.C.M.G.* ..... *Stanley*

MILITARY ATTACHÉS AT FOREIGN COURTS.

Chermside, Col. H. C. *C.B., C.M.G.*	*Constantinople*	1Nov.89
Waters, Maj. (*temp. Lt. Col.*) W. H.-H., *M.V.O.*, R. Art., *p.s.c.*	*St. Petersburg*	14Apr.93
Picot, Maj. (*temp. Lt. Col.*) H. P., Ind. S. C.	*Tehran*	18Oct.93
Wardrop, Col. F. M., *C.B.*	*Vienna*	6Apr.95
Needham, Col. C.	*Rome*	25May95
Dawson, Maj. (*temp. Lt. Col.*) D. F. R., C. Gds., *p.s.c.*	*Paris*	13July95
Grierson, Bt. Lt. Col. J. M., R. Art., *p.s.c.*	*Berlin*	1Mar.96
W. C. Sartorius, Col. E. H., *p.s.c.*	*Tokio*	6May96

Digitized by Google

FORCE IN EGYPT.

MAJOR GENERAL	Knowles, C. B., *C.B., p.s.c.*	1Oct.95
Aide de Camp	Howker, Lt. F. J., Hamps. R.	1Oct.95
Assist. Adj. Gen.	Cooper, Col. H., *p.s.c.*	2Apr.93
Dep. Assist. Adj. Gen.	Rainsford, Lt. Col. M. E. R., *C.B.*, A. S. Corps	9Feb.94
	Gawne, Maj. J. M., R. Lanc. R., *p.s.c.* (*and also for Instn.*)	31Jan.95
Staff Captains	Welch, Capt. G. O., A. S. Corps	1Apr.94
	Bird, Capt. S., R. Fus, *p.s.c.*	31Jan.96
Officer Commanding Royal Artillery	Curling, Lt. Col. H. T., R. Art.	
Commanding Royal Engineer	Green, Lt. Col. A. O., R. Eng., *p.s.c.*	
Principal Medical Officer	Nash, Surg. Maj. Gen. W., *M.D.*	
Chief Ordnance Officer	Collingwood, Maj. W. G., A. Ord. Dept.	
District Paymaster	Treffry, Chief Paym. F., (*hon. c.*)	
Senior Veterinary Officer	Hammond, Vety. Maj. J.	

GARRISON OF ALEXANDRIA.

Brigadier-General on the Staff	Henderson, Maj. Gen. K. G., *C.B.*	28Oct.95 2Nov.96
Dep. Assist. Adj. Gen.	Hamilton, Capt. A. B, K. O. Sco. Bord., *p.s.c.*	10Dec.93
Staff Captain (Military Police)	Fox-Strangways, Capt. T. S., R. Ir. Rif.	1June91
Commanding Royal Engineer	Barklie, Lt. Col. R. M., R. Eng.	
Chief Ordnance Officer	Hall, Capt. C., Conn. Rang.	

Governor of the Frontier and Commandant of the Frontier Field Force	Hunter, Bt. Col. A., *D.S.O.*, R. Lanc. R.	2July94

SUAKIN.

Governor of the Red Sea Litteral and Commandant, Suakin	Lloyd, Maj. (*temp. Lt. Col.*) G.E., *D.S.O.*, S. Staff. R.	29July94

TROOPS.

Cavalry.	*Artillery.*	*Infantry.*	*Army Service Corps.*
2 D. G.	Field Art., 32nd Batt. 16 Co. Eastern Div.	1 Bn. The Gloucestershire Regt. 1 ,, The N. Staff. Regt. 2 ,, The Connaught Rangers.	Detachment.
	Engineers.		*Medical Staff Corps.*
	2nd Comp. Fortress.		Detachment.
Mounted Infantry (Detach.)			*Army Ord. Corps.*
			No. 7 Company (Hd. Qrs.)

Digitized by Google

OFFICERS ATTACHED TO THE EGYPTIAN ARMY.

Name.	Rank and Regiment.	Date.
Kitchener, *Sir* H. H., *K.C.M.G., C.B., A.D.C.*	Bt. Col. (*Brig. Gen., Egypt*), R. Eng.	25Aug.86
Hunter, A., *D. S. O.*	Bt. Col. R. Lanc. R.	15Mar.88
Rundle, H. M. L., *C.M.G., D.S.O.*	Bt. Col. R. Art.	1Jan.88
Cochrane, W. F. D.	Lt. Col.	6Jan.93
Gallwey, T. J., *M.D.*	Surg. Lt. Col. A. Med. Staff.	25Mar.92
Rogers, J.	Lt. Col. A. S. Corps	28Nov.88
Lloyd, G. E., *D.S.O.*	Maj. (*temp. Lt. Col.*) S. Staff. R.	28Feb.84
Parsons, C. S. B.	Maj. (*temp. Lt. Col.*) R. Art.	3May92
Wingate, F. R., *C.B., D.S.O.*	Bt. Maj. R. Art.	31May86
Maxwell, J.G., *D.S.O.*	Bt. Maj. R. Highrs.	7Sept.86
David, E. F.	Bt. Maj. R. Mar.	31Aug.88
MacDonald, H. A., D.S.O.	Maj. R. Fus.	1May88
Burn-Murdoch, J. F., *p.s.c.*	Maj. 1 Drs.	16Mar.94
Jackson, H. W.	Capt. (*local and temp. Maj.*), Gord. Highrs.	1May88
Pain, G. W. H.	Maj. Worc. R.	29Nov.88
Collinson, J.	Maj. North'n R.	28July93
Townshend, C. V. F., *C.B.*	Bt. Maj. Ind. S.C	11Feb.96
Sillem, J.	Capt. (*temp. Maj.*) Welsh R.	17Aug.86
Heygate, R. H. G.	Capt. (*temp. Maj.*) Bord. R.	10Mar.93
Tudway, R. J.	Capt. (*temp. Maj.*) Essex R.	20Nov.93
Sidney, H. M.	Capt. (*temp. Maj.*) D. of Corn. L. I.	26Jan.90
Shekleton, H. P., *p.s.c.*	Capt. (*temp. Maj.*) S. Lan. R.	7Sept.93
Sparkes, W. S.	Capt. (*temp. Maj.*) Welsh R.	2Mar.94
Hickman, T. E., *D.S.O.*	Capt. (*temp. Maj.*) Worc. R.	18Mar.95
Hunter, G. D.	Surg. Capt. A. Med. Staff.	1May88
Nason, F. J.	Capt. Sco. Rif.	...
Penton, R. H.	Surg. Capt. A. Med. Staff.	13Feb.92
O'Leary, W. E., *p.s.c.*	Capt. R. Ir. Rif.	13Apr.94
Bunbury, V. T.	Capt. Leic. R.	29Nov.95
Smith, H. E. H.	Surg. Capt. A. Med. Staff.	12Oct.94
Spong, C. S.	Surg. Capt. A. Med. Staff.	13Aug.90
Legge, N.	Capt. 20 Hrs.	6Apr.94
Godden, H. T.	Capt. Bedf. R.	23Mar.93
Pink, F. J., *D.S.O.*	Capt. R. W. Surr. R.	10May95
Broadwood, R. G., *p.s.c.*	Capt. 12 Lrs.	28Sept.92
Mahon, B. T.	Capt. 8 Hrs.	20Jan.93
Nicholson, L. St. C.	Capt. L'pool R.	10May95
Henry, St. G. C.	Capt. North'd. Fus.	10Apr.93
Drage, W. H.	Qr. Mr. (*hon. capt.*) A. S. Corps.	1Dec.86
Kincaid, W. F. H. S.	Capt. R. Eng.	...
Adams, R. H.	Capt. 2 Drs.	20Feb.91
Prendergast, D. G.	Capt. S. Lan. R.	5Mar.94
Griffith, G. R.	Vety. Capt.	27May89
Souter, T.	Capt. R. Highrs.	9Feb.93
Whiston, P. H.	Surg. Capt. A. Med. Staff.	31Dec.91
Judge, S. F., *D.S.O.*	Capt. Shrops. L. I.	13Apr.88
Young, N. E.	Capt. R. Art.	14July92
Anley, F. G.	Capt. Essex R.	16Mar.96
Gordon, W. S.	Capt. R. Eng.	16Dec.85
Walter, W. F., *p.s.c.*	Capt. Lan. Fus.	10Mar.93
Keith-Falconer C. E.	Capt. North'd Fus.	20Dec.95
King, A. J.	Capt. R. Lanc. R.	19Oct.94
McKerrell, A. de S.	Capt. Cam'n. Highrs.	11Mar.96
O'Connell, J. R.	Capt. Shrops. L. I.	3Apr.91
Pedley, O. H., *p.s.c.*	Capt. Conn. Rang.	...
Lawrie, C. E.	Capt. R. Art.	18Oct.93
Fitton, H. G., *p.s.c.*	Capt. R. Berks. R.	11May94
Watson, J. K.	Capt. K. R. Rif. C.	20June94
Hunter, G. G.	Capt. E. Kent. R.	18Oct.88
Stanton, E. A.	Capt. Oxf. L. I.	24Feb.96
Webber, R. S.	Capt. R. W. Fus.	16Feb.94
Peake, M.	Capt. R. Art.	4July95
Dunn, H. N., *M.B.*	Surg. Capt. A. Med. Staff.	22Jan.96
Green-Wilkinson, L. F.	Capt. Bif. Brig.	2Dec.94
Fisher, A. A.	Capt. W. York R.	1Feb.94
Oldfield, H.	Capt. R. Mar. Art.	19June96
Fergusson, C.	Capt. G. Gds.	28Jan 96
Peyton, W. E.	Capt. 15 Hrs.	27Mar.96
Carleton, F. M.	Lt. R. Lanc. R.	21Mar.96
Bainbridge, E. G. T.	Lt. E. Kent. R.	17Mar.96
Smith, G. de H.	Lt. Ind. S. C.	18May96
Gorringe, G. F.	Lt. R. Eng.	14Jan.96
Strickland, E. P.	Lt. Norf. R.	1Apr.96
Girouard, E. P. C.	Lt. R. Eng.	...
Blunt, C. E. G.	Lt. A. S. Corps	24Aug.94
Ravenscroft, H. V.	Lt. Manch. R.	14Dec.94
Howard, F. J. L.	Lt. A. S. Corps.	4Oct.95
Hopkinson, H. C. B.	Lt. Sea. Highrs.	11Apr.95
Lane, A. H.	Vety. Lt.	15May94
Stevenson, A. G.	Lt. R. Eng.	13Sept.95
Manifold, M. G. E.	Lt. R. Eng.	8Nov.95
Cator, E. H. S.	Lt. R. Eng.	18Mar.96
Hoskins, A. R.	Lt. N. Staff. R.	20Mar.96
Healey, T. H.	2 Lt. Cam'n. Highrs.	9Oct.95

SPECIAL SERVICE OFFICERS.

Lewis, Maj. D. F., Ches. R.
Kitchener, Maj. F. W., W. York R., *p.s.c.*
Thruston, Bt. Maj. A. B., Oxf. L. I.
Hunter-Weston, Bt. Maj. A. G., R. Eng.
Martyr, Maj. C. G., D. of Corn. L. I.
Benson, Bt. Maj. G. E., R. Art., *p.s.c.*
Sherer, Capt. L. C., Leic. R.
Mitford, Capt. B. R., E. Surr. R., *p.s.c.*
McMahon, Capt. F. Y., 1 Drs.
de Rougemont, Capt. C. H., R. Art.
Jackson, Capt. E. M., Ind. S. C.
Athlumney, Lt. J. H. G. M., *Lord*, C. Gds.
FitzClarence, Lt. E., Dorset R.
Cecil, Lt. *Lord* E. H., G. Gds.
Pritchard, Lt. H. L., R. Eng.
Blakeney, Lt. R. B. D., R. Eng.

Digitized by Google

OFFICERS IN COLONIAL MILITARY EMPLOYMENT.

Name.	Regiment.	Date.	Appointment.
Cameron, Hon. Maj. Gen. D. R., *C.M.G*	ret. pay.	16Aug.83	Commt. R. Mil. Coll., Domn. of Canada.
Luscombe, Capt. G. A.	5 Bn. R. Dub. Fus.	21July89	Sub. Insp. of Constabulary, Brit. Honduras.
Moren, Capt. J. A.	R. Art.	26Aug.89	Inst. R. Mil. Coll., Canada.
Laurie, Capt. J. H.	R. Lanc. R	8Oct.89	Inf. School Corps of Canadian Mila.
Aplin, Capt. J. G. O.	8 Bn. D. of Corn. L. I.	1Mar.90	Asst. Insp. Gold Coast Constabulary.
Tarbet, Capt. A. F.	8 Bn. S. Lan. R.	7May90	Insp. Gen. of Frontier Police, Sierra Leone.
O'Donnell, Lt. S. F. M.	4 Bn. R. Ir. R.	10Sept.90	Gold Coast Constabulary.
Larymore, Capt. H. D., *C.M.G.*	Edinb. Art.	7Feb.91	Adjutant Gold Coast Constabulary.
Hawtayne, Capt. T. M.	N. Staff. R.	21Mar.91	Travelling Commissioner, Lagos.
Kaye, Hon. Maj. A. B. R.	8 Bn. R. Ir. Fus.	22Apr.91	Insp. British Honduras Constabulary.
McInnis, Hon. Lt. Col. E. B., *C.M.G.*	ret. pay.	10May91	Insp. Gen. of Police, British Guiana.
Cramer, Capt. J. H.	8 Bn. High. L. I.	10June91	Gold Coast Constabulary.
Man, Col. J. A.	8 Bn. Gord. Highrs.	19Aug.91	Commdt. Local Forces, Trinidad and Tobago.
De Rinzy, Capt. G. C.	Donegal Art.	16Sept.91	Insp. of Police, British Guiana.
English, Capt. C. E.	R. Art.	18Sept.91	Prof. R. Mil. Coll., Domn. of Canada.
Marshall, Maj. R. S.	Edinb. Art.	28Dec.91	Adjt. British Guiana Police.
Buchanan-Boyd, Capt. E. N.	8 Bn. E. York R.	27Feb.92	Gold Coast Constabulary.
Harman, Lt. Col. J. F., *p.s.c.*	ret. pay	1May92	Insp. Warlike Stores, Australasian Colonies (*London*).
Middlemist, Lt. J. M.	8 Bn. Sea. Highrs.	2July92	Gold Coast Constabulary.
Chamberlayne, Maj. T. J.	ret. pay.	8Sept.92	Local Commdt. of Police, Cyprus.
Irvine, Capt. R. A.	Donegal Art.	14Sept.92	Gold Coast Constabulary.
Kershaw, Capt. A. E.	Limerick City Art.	18Sept.92	Chief Commdt. of Police, Cyprus.
Reeve-Tucker, Capt. W. R.	Hamps. & Isle of Wight Art.	15Oct.92	Lagos Constabulary.
Bower, Capt. R. L.	7 Bn. K. R. Rif. C.	20Oct.92	Resident at Ibadan, Lagos Colony.
Metcalfe, Capt. H. C.	North'n R.	24Oct.92	Asst. Comm. of Police, Perak.
Kennedy, Capt. E. S. C.	W. I. R.	18Jan.93	Adjt. Jamaica Vol. Mila.
Davidson-Houston, Lieut. J. H.	4 Bn. R. Innis. Fus.	4Mar.93	British Honduras Constabulary.
Harvest, Capt. H. H.	R. Art.	30Mar.93	In charge of Defences, King George's Sound, W. Australia.
Taylor, Maj. W. H. F.	R. Art.	1Apr.93	Officer commanding Colonial Artillery, C. of G. Hope.
Hamilton, Capt. J. D.	4 Bn. R. Ir. Fus	12Apr.93	Commr. Lagos Civil Police.
Robertson, Capt. J. F.	Conn. Rang.	1Jan.06	
Matthews, Capt. P. A.	5 Bn Rif. Brig.	21Apr.93	Inf. Staff Officer H.Q. Staff, Queensland.
Lee, Lt. (*local Capt.*) A. H.	R. Art.	24June93	Asst. Insp. Gold Coast Constabulary.
Twining, Capt. F. G.	R. Eng.	17Aug.93	Prof. R. Mil. Coll., Canada.
Lake, Maj. (*local Lt. Col.*) P. H. N., *p.s.c*	E. Lan. R.	18Sept.93	Prof. R. Mil. Coll., Canada.
Harley, Lt. R. d'A. C.	8 Bn. York & Lanc. R.	14Sept.93	Qua. Mast. Gen. Mila., Domn. of Canada.
Annesley, Capt. A. J. P.	4 Bn. R. W. Kent R.	6Dec.93	British Guiana Police.
Davidson-Houston, Capt. W. B.	5 Bn. R. Dub. Fus.	31Jan.94	Gold Coast Constabulary.
Grant, Capt. C. W.	8 Bn. York & Lanc. R.	31Jan.94	Gold Coast Constabulary.
Barnett, Capt. W. A.	N. Staff. R.	8Feb.94	Adjt. Vol. Rif. Regts., C. of G. Hope.
Holland, Capt. *Hon.* C. T.	K. R. Rif. C.	28Feb.94	Insp. Gen. of Police, Mauritius.

Digitized by Google

OFFICERS IN COLONIAL MILITARY EMPLOYMENT—*continued.*

Name.	Regiment.	Date.	Appointment.
Sharpe, Capt. W. S.	4 Bn. R. Ir. Rif.	14Mar.94	Sierra Leone Frontier Police.
Armitage, Lt. C. H.	3 Bn. S. Wales Bord	11Apr.94	Gold Coast Constabulary.
Pennington, Capt. H. S. W.	Wicklow Art.	71Apr.94	Jamaica Constabulary.
Moir-Byres, Lt. P.	2 Drs.	25Apr.94	Lagos Constabulary.
Gordon, Capt. C. G.	4 Bn. L'pool R.	7July94	Lagos Constabulary.
Humfrey, Capt L. E. H.	Glam. Art (W. Div. R. Art.)	4Aug.94	Lagos Constabulary.
Fairtlough, Capt. E. C. D'H.	4 Bn. R. Dub. Fus.	25Aug.94	Sierra Leone Frontier Police.
Neal, Capt. H. V. J. McC.	3 Bn. Sco Rif.	29Sept 94	Lagos Constabulary.
Seton, Maj. W.	Leins. R.	10Oct.94	Adjt. & Musk. Inst. British Guiana Mila.
Troughton, Capt. C. C. W.	4Bn N.Staff.R.	3Nov.94	Inspector, Sierra Leone Frontier Police.
Alexander, Lt. G. H.	4Bn.E.Surr.R.	7Nov.94	Sub-Inspector, British Guiana Police
Hawtrey, Capt. M. W.	4 Bn. R. Muns. Fus.	23Nov.94	Gold Coast Constabulary.
Smith, Col. (*local Maj. Gen*) *Sir* C. H., *K.C.M.G., C.B.*	...	20Dec.94	Commt. Local Forces, Victoria.
Todd, Maj. R. B.	W. I. R.	1Jan.95	Staff Officer Local Forces, Trinidad.
Saunders, Capt. F. A.	3 Bn. W. York R.	1Jan.95	Adjt. 1st City (Grahamstown) Vols., Cape of G. Hope.
Parmeter, Lt. F. R. B.	4 Bn. E. Surr R.	9Jan.95	Gold Coast Constabulary.
Cowie, Lt. E. L.	W. I. R.	23Feb.95	Lagos Constabulary.
Gunter, Col. H.	...	11Apr.95	Commt. Col. Forces, Queensland.
Part, Capt. J. H.	4 Bn. Linc R.	20Apr.95	Gold Coast Civil Police.
Wilson, Maj. A.	Arr. & Suth'd Highrs.	23July95	Commdt. Col. Forces, W. Australia.
de Hamel Capt., H. B.	Londonderry Art.	27July95	Gold Coast Constabulary.
Lesslie, Lt. W. B	R. Eng.	5Sept 95	Inst. R. Mil. Coll., Canada.
Pamplin Green, Capt., T. A.	3 Bn. Essex R.	7Sept.95	Gold Coast Constabulary.
Gascoigne, M. Gen., W. J.	...	19Sept.95	Commg. Mila. Domn. of Canada.
Blakeney, Capt. J. E C.	4 Bn. Essex R	28Sept.95	Sierra Leone Frontier Police.
Cochrane, Capt. J. E. C. J.	Donegal Art.	16Nov.95	Lagos Constabulary.
Blackwell, Lt. L. N.	Thames Div. R. Eng. (Mil.)	23Nov.95	Lagos Constabulary.
Chancellor, Lt. A. R.	4 Bn. High. L. I.	4Dec.95	Barbados Police.
Carr, Lt. C. E.	York L. I.	14Dec.95	Sierra Leone Frontier Police.
Johnstone, Capt. G. L.	Edinburgh Art. (S. Div. R. Art.)	1Jan.96	British Guiana Police.
Cobb, Lt. H. W.	W. Rid. R.	1Jan.96	British Guiana Police.
Rutherford, Capt. A. H.	R. Dub. Fus.	10Jan.96	Adjt. Ceylon Vols.
French, Col. G. A., *C.M.G.*	...	1Apr.96	Commdt. Col. Forces N. S. Wales.
Bingham, Lt. Col. *K.* G. H.	...	4Apr.96	Artillery Adviser to the Govt. of Victoria.
Norwell, Lt. J. C.	4Bn Sco.Rif	9May96	Gold Coast Constabulary.
Haslewood, Capt. C. G. D.	3Bn. E. Kent R.	16May96	Gold Coast Constabulary.
Bishop, Capt. F. E.	3 Bn. Bedf. R.	20May96	Gold Coast Constabulary.
Moore, Maj. A. McD.	R. Ir. Fus.	...	Special Service, Lagos.
Vincent, Lt.-Col. A. C. Fitz H.	ret. pay	...	Comdt. Vol. Forces, Ceylon.
Penton, Maj A. P. *p a.c.*	R Art.	...	Comdt. Defence Forces, N. Zealand.

Digitized by Google

OFFICERS IN CIVIL EMPLOYMENT OR EMPLOYED UNDER A FOREIGN GOVERNMENT.

Name.	Regiment.	Date.	Appointment.
McCallum, Maj. H. E., *C.M.G.*	R. Eng. (Res. List).	8Aug.80	Col. Engr., Straits Settlements.
Wells, Maj. (*local Lt. Col.*) H. L.	R. Eng.	—Aug.80	Dir. of Persian Telegraphs.
Beamish, Lt. Col. A. A. W.	R. Eng. (Res. List).	1Apr.86	Prisons Dept., Home Office.
Strickland della Catena, Maj. G., *Count, C.M.G.*	R. Malta Mil.	1Nov.89	Chief Secy. to Govt., Malta.
Johnstone, Capt. R. S.	3 Bn. Manch. R.	12Apr.90	Magistrate, Bahamas.
Raban, Maj. E.	R. Eng.	15Nov.90	Director of Works, Admiralty.
Yorke, Lt. Col. H. A.	R. Eng.	1July91	Railway Insp. Board of Trade.
Gallwey, Capt. H. L., *D.S.O.*	E. Lan. R.	4July91	Dep. Commr. and Vice Consul, Niger Coast Protectorate.
Chapelle, Capt. R.	R. Malta Mil	19Oct.91	Customs Dept., Malta.
Tugwell, Capt. C. B.	Dorset R.	15Jan.92	Egyptian Constabulary.
Anderson, Capt. F. J.	R. Eng.	7Apr.92	Dep. Col. Eng. Straits Settlements.
Francica, Capt. A.	R. Malta Mil.	1July92	Dep. Auditor General, Malta.
Griesbach, Maj. C. *L., C.I.E.*	4 Bn. R. Fus.	8Feb.93	Geological Survey of India.
Gage, Lt. J. S. D.	4 Bn. R.W. Kt. R.	1May93	Egyptian Police.
Ringwood, Capt. H. P.	Wicklow Art.	3May93	Dep. Registrar Irish Land Commission.
Kindersley, Capt. A. O. L.	4 Bn. High. L. I.	25May93	Niger Coast Protectorate.
Bredon, Hon. Maj. M. S.	3 Bn. R. Ir. Fus.	3June93	Chinese Maritime Customs Service.
Thomson, Capt. J. H.	R. Art.	13June93	Inspector under Explosive Substances Act, Home Office.
Powell, Lt. F. E.	7 Bn. K. R. Rif. C.	4Aug.93	Egyptian Police.
Kitson, Capt. A. W.	4 Bn. Middx R.	28Sept.93	Insp. Civil Police, Gold Coast.
Copland-Crawford, Maj. P. W. G., *P.S.O.*	7 Bn. K. R. Rif. C.	18Nov.93	Niger Coast Protectorate.
Roupell, Capt. E. P. S.	Milf. Haven Div. Sub. Min., R. Eng. (Mil.)	22Nov.93	Niger Coast Protectorate.
Cunningham, Bt. Maj. G. G.	Derby R.	19Jan.94	Uganda.
Heuston, Surg.-Maj. F. S.	A. Med. Staff.	4Feb.94	Under Chinese Government.
Bartwell, Capt. F. T.	1 Hamps R., Eng. (Vols.)	14Mar.94	Niger Coast Protectorate.
Digan, Lt. G. C.	Conn. Rang.	7Apr 94	Niger Coast Protectorate.
Addison, Lt. Col. G. W.	R. Eng.	1July94	Empld. under Board of Trade.
Ashburnham, Capt. C.	K. R. Rif. C.	9Aug.94	Uganda.
Maling, Lt. A. I.	16 Lrs.	18Sept.94	Niger Coast Protectorate.
Pinching, Surg.-Maj. H. H.	A. Med. Staff.	6Sept.94	Egyptian Sanitary Department.
McMurdo, Capt. A. M., *D.S.O.*	York. & Lanc. R.	22Sept.94	Egyptian Slavery Department.
Ringer, Capt. C. H. N.	3 Bn. E. Lan. R.	26Sept.94	Niger Coast Protectorate.
Sykes, Lt. P. M. (*temp. Capt.*)	2 D. G.	2Nov.94	Consul at Kerman, Persia.
Ternan, Capt. (*local Maj.*), *I.P.B., D.S.O.*	Manch. R.	10Nov.94	Uganda.
Graves, Lt. A. E. G.	Medway Div. Subm. Miners R. Eng. (Mil.)	24Nov.94	Niger Coast Protectorate.
Madocks, Capt. H. J.	R. W. Fus.	13Dec.94	Uganda.
Cavendish, Lt. (*temp. Capt.*) *Hon.* W. E.	G. Gds.	15Jan.95	British Central Africa Protectorate.
Pulteney, Capt. W. P.	S. Gds.	15Feb.95	Uganda.
Burrows, Lt. N.	N. Lan. R.	23Feb.95	Niger Coast Protectorate.
Smith, Lt. G. E.	R. Eng.	10May95	Uganda.
Sitwell, Capt. C. G. H.	Mancn. R.	11May95	Uganda.
Tompkins, Capt. A. C.	4 Bn. R. Fus.	20May95	Egyptian Coast Guard Service.
Sclater, Capt. B. L.	R. Eng.	1June95	Uganda.
Chapman, Maj. D. P., *p.s.c.*	Ches. R.	14June95	Egyptian Slavery Department.
Cameron, Maj. M. A.	R. Eng.	24July95	Crown Agent for the Colonies.
Arthur, Capt. L. R. S.	Rif. Brig.	31Aug.95	Vice-Consul, Congo State.
Whitehead, Lt. R.	3 Bn. R.W. Kt. R.	9Oct.95	Niger Coast Protectorate.
Goldie-Taubman, Capt. E. H.	5 Bn. R. Ir. R.	11Nov.95	British East African Protectorate.
Exham, Maj. S. H.	R. Eng.	14Nov. 95	Supdt. Eng. Portsmouth Dockyard.
Trotter, Lt. Col. J. K., *p.s.c.*	h.p. R. Art.	16Nov.95	Delimitation Commission, Sierra Leone.
Williams, Maj. W. H.	R. Art.	22Nov.95	Vice-Consul, Asia Minor.
Goold-Adams, Maj. H. J., *C.M.G.*	R. Scots.	23Nov.95	Delimitation duties, S. Africa.
Bulman, Maj. P.	Shrops. L. I.	27Nov.95	Vice-Consul, Asia Minor.
Dugmore, 2nd Lt. W. R.	N. Staff. R.	11Dec.95	Uganda.
Cockburn, Lt. W. A. C.	2 D. G.	4Jan.96	Niger Coast Protectorate.
Anderson, Lt. W. C.	15 Hrs.	4Jan.96	Niger Coast Protectorate.
Jackson, Capt. F. L. La C.	Arg. & Suth'd. Highrs.	4Jan.96	Niger Coast Protectorate.
McCausland, Lt. C. F.	3 Bn. Essex R.	7Jan.96	Protected Native States, Malay Peninsula.
Graham, Surg. Capt. W. P. G.	A. Med. Staff	2Feb.96	Egyptian Sanitary Department.
Pigott, Bt. Lt.-Col. C. B., *D.S.O.*	21 Hrs.	9Feb.96	British Resident at Kumassi.
Garner, Surg. Capt. C.	A. Med. Staff.	1Mar.96	Egyptian Sanitary Dept.
Massy, Maj. P. W. H., *p.s.c.*	6 D. G.	11Mar.96	Vice-Consul, Asia Minor.
Beeching, Capt. C. F.	3 Bn. R.W. Kt. R.	4Apr.96	British Central Africa.
Holt, Capt. L. F. W.	6 Bn. R. Ir. Rif.	11Apr.96	Niger Coast Protectorate.
Lyons, Capt. H. G.	R. Eng.	1June96	Egyptian Govt. Geological Survey.
Lewis, Lt.-Col. J. F.	R. Eng.	23June96	Empld. under Admiralty in Ascension.
Murray, Lt. E. M.	R. War. R.	18July96	Niger Coast Protectorate.
Granville, 2nd Lt. B. K.	3 Bn. York. L. I.	18July96	Niger Coast Protectorate.
Harrison, Capt. S. G.	W. Rid. R.	...	British East African Protectorate.
Parker, Lt. D.	1 D. G.	...	Niger Coast Protectorate

Digitized by Google

OFFICERS EXTRA-REGIMENTALLY EMPLOYED,

under Arts. 593 or 594 of Royal Warrant.

Name.	Regiment.	Date.	Appointment.
Willoughby, Maj. *Sir* J. C., *Bt.*	R. H. Gds.	27May90	British S. Africa Co.
Nicholas, Riding Mr. (*hon. lt.*) J.	R. Art.	15Dec.92	Supt. R. Mews, Buckingham Palace.
Heuston, Surg. Maj. F. S.	A. Med. Staff	4Feb.94	Under Chinese Government.
Turner, Lt. H. S.	R. Highrs.	15Apr.94	British S. Africa Co.
White, Maj. *Hon.* H. F.	G. Gds.	21July94	British S. Africa Co.
Lugard, Capt. F. J. D., *C.B., D.S.O.*	Norf. R.	23July94	British West Charterland Co.
Pinching, Surg. Maj. H. H.	A. Med. Staff	6Sept.94	Egyptian Sanitary Dept.
Raikes, Lt. A. E. H.	Wilts R.	10Sept.94	Forces of Sultan of Zanzibar.
McCorquodale, Lt. R. H.	3 D. G.	28Feb.95	Rl. Niger Co.
White, Capt. *Hon.* R.	R. W. Fus.	23Mar.95	British S. Africa Co.
Villiers, Capt. C. H.	R. H. Gds.	30Mar.95	British S. Africa Co.
Kincaid-Smith, Lt. K. J.	R. Art.	26Apr.95	British S. Africa Co.
Chapman, Maj. D. P., *p.s.c.*	Ches. R.	14June95	Egyptian Slavery Dept.
Gibbs, Lt. J. A. C.	W. Rid. R.	26 June 95	British S. Africa Co.
Festing, Lt. A. H.	R. Ir. Rif.	27 July 95	Rl. Niger Co.
Ferguson, Capt. A. F. H.	2 L. G.	11 Oct. 95	2nd A.D.C. to Govr. N. S. Wales.
Grenfell, Lt. H. M.	1 L. G.	28Nov.95	British S. Africa Co.
Smith, Lt. W. E. C.	Derby R.	14Dec.95	Rl. Niger Co.
Parker, Lt. H. W. E.	S. Wales Bord.	11Jan.96	Rl. Niger Co.
Carroll, Lt. J. W. V.	Norf. R.	7Mar.96	Rl. Niger Co.
Graham, Surg.-Capt. W. P. G.	A. Med. Staff.	2Feb.96	Egyptian Sanitary Dept.
Lyons, Capt. H. G.	R. Eng.	1June96	Egyptian Govt., Geological Survey.
Hickey, Riding Mr. (*hon. lt.*) D.	A. S. Corps.	...	Supt. R. Mews, Windsor.

Digitized by Google

VOLUNTEER INFANTRY BRIGADES.

(*Arranged alphabetically.*)

ABERDEEN BRIGADE.

Head Quarters...Aden, Mintlaw, Aberdeenshire.

Commanding Brigade.....Russell, Col. F. S., *C.M.G.*, h.p., *p.s.c.* 3Feb.92
Aide-de-Camp.....Forbes, 2nd Lt. I. R. I. F., 3 Bn. Gord. Highrs..... 5Feb.95
Brigade Major.....Cumberland, Lt. Col. G. B. M., ret. pay..... 23May94
Supply and Transport Officer.....Shepherd, Hon. Lt. Col. J., 3 V. B. Gord. Highrs..... 11May92
Senior Medical Officer.....V.D.l'aterson, Brig. Surg. Lt.-Col. W., 4 V. B. Gord. Highrs 30May96

1st Vol. Bn. Gord. Highrs.
2nd Vol. Bn. Gord. Highrs.
3rd Vol. Bn. Gord. Highrs.
Supply Detachment.

4th Vol. Bn. Gord. Highrs.
5th Vol. Bn. Gord. Highrs.

CHESHIRE AND LANCASHIRE BRIGADE.

Head Quarters...Cross Lane, Salford. *Place of Assembly*...Warrington, Lancashire.

Commanding Brigade.....Thackwell, Col. (*Hon. Maj. Gen.*) W. de W. R., *C.B.*, ret. pay ..... 1Dec.90 / 17Oct.88
Aide-de-Camp.....Buckton, Capt. J. D., 1 V. B. S. Lan. R. 4Mar.91
Brigade Major.....Jocelyn, Maj. (*Hon. Lt. Col.*) R. J. O., ret pay (*Res. of Off.* ..... 1Dec.90 / 1Dec.88
Supply and Transport Officer.....Wilkinson, Lt.-Col. C. E., 4 V. B. Ches. R. 28Jan.93
Senior Medical Officer.....V.D.Burnett, Brig. Surg. Lt.-Col. W. E. S., 4 V. B. Ches. R. 7Nov.91

1st Vol. Bn. Lan. Fus.
2nd Vol. Bn. Lan. Fus.
3rd Vol. Bn. Lan. Fus.
3rd Vol. Bn. Ches. R.
Supply Detachment.

4th Vol. Bn. Ches. R.
5th Vol. Bn. Ches. R.
1st Vol. Bn. S. Lan. R.
2nd Vol. Bn. S. Lan. R.
Bearer Company.

CLYDE BRIGADE.

Head Quarters...142, West George Street, Glasgow.

Commanding Brigade.....V.D.Matheson, Col. *Sir* D., *K.C.B.* 21June90
Aide-de-Camp.....King, Maj. J. W., 4 V. B. Arg. and Suth'd. Highrs..... 7Aug.95
Brigade Major.....Cole-Hamilton, Capt. (*Hon. Maj.*) A. R., 4 Bn. Arg. and Suthd. Highrs. 25Dec.95
Supply and Transport Officer.....V.D.Birrell, Qr.-Mr. (*Hon Maj.*) J., 1 Dumb'n. V. R. C.... 3July95
Senior Medical Officer.....V.D.Brodie, Brig. Surg. Lt.-Col. J. E., *M.D.*, 1 Dumb. V. R. C. 24Apr.95

1st Vol. Bn. R. Sc. Fus.
2nd Vol. Bn. R. Sc. Fus.
1st Vol. Bn. Arg. and Suth'd. Highrs.
2nd Vol. Bn. Arg. and Suth'd. Highrs.
Supply Detachment.

3rd Vol. Bn. Arg. and Suth'd. Highrs.
5th Vol. Bn. Arg. and Suth'd. Highrs.
1st Dumbarton V. B. C.

ESSEX BRIGADE.

Head Quarters...Warley.

Commanding Brigade.....Hornby, Col. J. F., Hon. Col. ret. pay..... 18Mar.96
Aide-de-Camp.....
Brigade Major.....Anderson, Lt. Col. J. G. ret. pay 1June92
Supply and Transport Officer.....Brown, Lt. Col. C. G., 4 V. B. Essex R. 8July93
Senior Medical Officer.....Shedd, Brig. Surg. Lt.-Col. E., 2 V. B. Essex R. 13Nov.95

1st Vol. Bn. Essex R.
2nd Vol. Bn. Essex R.
Supply Detachment.

3rd Vol. Bn. Essex R.
4th Vol. Bn. Essex R.
Bearer Company.

FORTH BRIGADE.

Head Quarters...Surgeons' Hall, Nicolson St., Edinburgh.

Commanding Brigade.....V.D.Macdonald, Col. *Rt. Hon.* J. H. A., *C.B.* 15Sept.88
Aide-de-Camp.....
Brigade Major.....
Supply and Transport Officer.....McCrae, Capt. G., 4 V. B. R. Scots. 25Apr.96
Senior Medical Officer.....V.D.Watson, Brig. Surg. Lt.-Col. P. H., Queen's R. V. Brig. R. Scots..... 24July95

Queen's Rif. Vol. Brig. R. Scots.
4th Vol. Bn. R. Scots.
Supply Detachment.

5th Vol. Bn. R. Scots.
8th Vol. Bn. R. Scots.

GLASGOW BRIGADE.

Head Quarters...137, St. Vincent Street, Glasgow. *Place of Assembly*...Glasgow.

Commanding Brigade.....V.C.Cuninghame, Col. *Sir* W. J. M., *Bt.* ..... 21June90 / 17Oct.88
Aide-de-Camp.....Crawford, Maj. E. B., 1 Lanark V. E. C. 15Apr.91
Brigade Major.....Fowler, Hon. Lt. Col. D. G. M., 3 V.B. Arg. & Suth'd. Highrs. 23June94
Supply and Transport Officer.....V.D.Young, Maj. (*Hon. Lt. Col.*) J. D., 2 V. B. High. L. I. ..... 21June90 / 19Apr.90
Senior Medical Officer.....V.D.Dunlop, Brig. Surg. Lt.-Col. J., *M.D.*, 3 Lanarksh. V. R. C. ..... 21June90 / 10May90

1st Lanark. V. R. C.
2nd Vol. Bn. Sco. Rif.
3rd Lanark. V. R. C.
4th Vol. Bn. Sco. Rif.
5th Vol. Bn. Sco. Rif.
Supply Detachment.

1st Vol. Bn. High. L. I.
2nd Vol. Bn. High. L. I.
3rd Vol. Bn. High. L. I.
9th Lanark. V. R. C.
5th Vol. Bn. High. L. I.
Bearer Company.

HARWICH BRIGADE.

Head Quarters...The Ryes, Sudbury, Suffolk.

Commanding Brigade.....V.D.Barnardiston, Col. N. 1Nov.90
Aide-de-Camp.....Colvin, Maj. H. B., Suffolk Yeo. Cav. 9Apr.92
Brigade Major.....Ward, Maj. (*Hon. Lt. Col.*) F., Res. of Off. 7Jan.91
Supply and Transport Officer.....V.D.Sizer, Hon. Maj. A., 1 V. B. Suff. R. 21Feb.91
Senior Medical Officer.....V.D.Elliston, Brig. Surg. Lt.-Col. G. S., 1 V. B. Suff. R. ... 7Jan.91

1st Vol. Bn. Suff. R.
2nd Vol. Bn. Suff. R.
Supply Detachment.

3rd Vol. Bn. Suff. R.
1st Vol. Bn. North'n R.
Bearer Company.

Digitized by Google

Volunteer Infantry Brigades.

HIGHLAND BRIGADE.

Head Quarters.....10, Bank Street, Inverness. *Place of Assembly* ... ... Perth.

Commanding Brigade ..... Macpherson of Cluny, Col. E. H. D., ret. pay ..... 5 Apr. 90
Aide-de-Camp .....
Brigade Major ..... Warrand, Capt. A. R. B., ret. pay (*Res. of Off.*) ..... 16 Oct. 95
Supply and Transport Officer ..... VD Findlater, Qr.-Mr. (*Capt.*) A. K., 1 V. B. Cam'n Highrs 14 Nov. 91
Senior Medical Officer ..... Grant, Brig. Surg. Lt.-Col. O., *M.B.*, 1 V. B. Cam'n. Highrs. 29 Apr. 91

1st Vol. Bn. Sea. Highrs.
1st Suth. V. R. C.
3rd Vol. Bn. Sea. Highrs.
Supply Detachment.

6th Vol. Bn. Gord. Highrs.
1st Vol. Bn. Cam'n. Highrs.
Bearer Company.

HOME COUNTIES BRIGADE.

Head Quarters...Mattingley Lodge, Winchfield, Hants. *Place of Assembly* ... ... Guildford.

Commanding Brigade ..... VD Brownlow Col. A. W. B., *Earl* ..... 1 May 95
Aide-de-Camp ..... Ellison, Capt. O. J. 1 V.B. R. Berks. R. ..... 7 Aug 95
Brigade Major ..... Carter, Maj. (*Hon. Lt. Col.*) E. M., ret. pay (*Res. of Off.*) 15 Sept. 88
Supply and Transport Officer ..... Eve, Capt. H. T., 3 V. B. Bedf. R. ..... 25 Mar. 91
Senior Medical Officer ..... VD Holland, Brig. Surg. Lt.-Col. H. F., *M.D.*, 3 V.B. Bedf. R. 17 Mar. 94

1st Vol. Bn. Bedf. R.
2nd Vol. Bn. Bedf. R.
3rd Vol. Bn. Bedf. R.
Supply Detachment.

2nd Vol. Bn. Orf. L. I.
1st Bucks V. R. C.
1st Vol. Bn. R. Berks. R.
Bearer Company.

EAST LONDON BRIGADE.

Head Quarters...Grenadier Guards' Orderly Room.

Commanding Brigade ..... The Officer commanding the Regt. of Grenadier Guards.
Aide-de-Camp .....
Brigade Major ..... The Regimental Adjutant, Grenadier Guards.
Supply and Transport Officer ..... VD Hepworth. Hon. Maj. J. S., 3 London V. R. C. ..... 16 Aug. 90
Senior Medical Officer ..... White, Brig. Surg. Lt.-Col. O. M., 1 Tower Hamlets V.R.C. 14 Dec. 89

15th Middlesex V. R. C.
24th Middlesex V. R. C.
1st London V. R. C.
2nd London V. R. C.
Supply Detachment.

3rd London V. R. C.
1st Tower Hamlets V. R. C.
2nd Tower Hamlets V. R. C.
Bearer Company.

NORTH LONDON BRIGADE.

Head Quarters...Coldstream Guards' Orderly Room. *Place of Assembly* ... ... Caterham.

Commanding Brigade ..... The Officer commanding the Regt. of Coldstream Guards.
Aide-de-Camp .....
Brigade Major ..... The Regimental Adjutant, Coldstream Guards.
Supply and Transport Officer ..... VD Lloyd, Hon. Lt. Col. E. G. K. P., 16 Middx. V. R. C. 21 Nov. 90
Senior Medical Officer ..... VD Thomas, Brig. Surg. Lt.-Col. G. D. P., 18 Middx. V.R. C. 14 Dec. 89

1st Middlesex V. R. C.
16th Middlesex V. R. C.
18th Middlesex V. R. C.
Supply Detachment.

19th Middlesex V. R. C.
21st Middlesex V. R. C.
22nd Middlesex V. R. C.
Bearer Company.

SOUTH LONDON BRIGADE.

Head Quarters...Scots Guards' Orderly Room. *Place of Assembly* ... ... Caterham.

Commanding Brigade ..... The Officer commanding the Regt. of Scots Guards .....
Aide-de-Camp .....
Brigade Major ..... The Regimental Adjutant, Scots Guards.
Supply and Transport Officer ..... VD Lucas, Hon. Lt. Col. F. A., 20 Middx V. R. C. ..... 2 Aug. 90
Senior Medical Officer ..... VD Clark, Brig. Surg. Lt.-Col. A., 4 Middx. V. R. C. ..... 14 Dec. 89

2nd Middlesex V. R. C.
4th Middlesex V. R. C. } attached.
14th Middlesex V.R. C. }
5th Middlesex V. R. C. } attached.
9th Middlesex V. R. C. }
7th Middlesex V. R. C.
Supply Detachment.

12th Middlesex V. R. C. } attached
25th Middlesex V. R. C. }
26th Middlesex V. R. C. }
13th Middlesex V. R. C.
20th Middlesex V. R. C.

WEST LONDON BRIGADE.

Head Quarters...33, Old Jewry, E. C. *Place of Assembly* ... ... Caterham.

Commanding Brigade ..... Trotter, Maj. Gen. H. ..... 17 July 94
Aide-de-Camp ..... Brown, Capt. H. W. S., 17 Middx. V. R. C. ..... Aug. 95
Brigade Major ..... VD Roche, Hon Lt. Col. C. St. J. K., 17 Middx. V. R. C. 1 May 95
Supply and Transport Officer ..... Dixon, Maj G. W., 2 V. B. Middx. R. ..... 31 May 90
Senior Medical Officer ..... VD Smith, Brig. Surg. Lt.-Col. S. P., 1 V. B. R. Fus. ..... 14 Dec. 89

1st Vol. Bn. Royal Fusiliers.
2nd Vol. Bn. Royal Fusiliers.
3rd Vol. Bn. Royal Fusiliers.
Supply Detachment.

3rd Middlesex V. R. C.
2nd Vol. Bn. Middlesex R.
17th Middlesex V. R. C.

Digitized by Google

Volunteer Infantry Brigades.

MANCHESTER BRIGADE.

Head Quarters...17, Cooper Street, Manchester. *Place of Assembly* ... ... Manchester.

Commanding Brigade.....The Officer Commanding 63rd Regimental District .....

Aide-de-Camp .....

Brigade Major .....Hope, Maj. A. H., ret. pay 16Jan.92

Supply and Transport Officer.....VDWaddington, Hon. Maj. H. H., 2 V. B. Manch. R. ... 19July90

Senior Medical Officer .....Duncan, B.lg. Surg. Lt. Col. J., *M.S.*, 3 V. B. Manch. R. 7Jan.93

1st Vol. Bn. Manch. R.
2nd Vol. Bn. Manch. R.
3rd Vol. Bn. Manch. R.
Supply Detachment.

4th Vol. Bn. Manch. R.
5th Vol. Bn. Manch. R.
6th Vol. Bn. Manch. R.
Bearer Company.

MERSEY BRIGADE.

Head Quarters...Altcar Camp, Hightown, nr. Liverpool.

Commanding Brigade.....Shukwin, Col. R. S., Hon. Lt. Col., ret.pay 1Dec.90

Aide-de-Camp .....Blood, *Maj.* F. W., 1 V. B. Ches. R. 18Feb.91

Brigade Mayor .....Ford, Mil. C. W. R., ret. pay (*Res. of Off.*) 7Jan.91

Supply and Transport Officer.....Clare, Capt. J. F. L., 1 Ches. V. R. C. 13May96

Senior Medical Officer .....VDWills, Brig. Surg. Lt. Col. T. M., 4 V. B. L'pool R..... 11Feb.91

1st Vol. Bn. L'pool R.
2nd Vol. Bn. L'pool R.
3rd Vol. Bn. L'pool R.
4th Vol. Bn. L'pool R.

5th Vol. Bn. L'pool R.
6th Vol. Bn. L'pool R.
1st Vol. Bn. Ches. R.
Bearer Company.

NORTH MIDLAND BRIGADE.

Head Quarters...Drill Hall, Derby. *Place of Assembly* ... ... Derby.

Commanding Brigade .....Newark, Col. C. W. R., *Visct.* 15Jan.66

Aide-de-Camp .....Otley, Capt. R. C., 4 V. B. Derby R. 25Apr.90

Brigade Major .....Mayhew, Maj. (*Hon. Lt. Col.*) C. G. A., ret. pay. (*Res. of Off.*) 17Nov.86

Supply and Transport Officer.....VDNewton, Maj. (*temp.*) W., Vol. Force. Hon. Lt. Col. 9Nov.89

Senior Medical Officer .....VDGentles, Brig. Surg. Lt. Col. T. L., 1 V.B. Derby R. 24July95

1st Vol. Bn. Linc. R.
2nd Vol. Bn. Linc. R
1st Vol. Bn. Derby. R.
Supply Detachment.

2nd Vol. Bn. Derby. R.
1st Notts V. R. C.
4th Vol Bn. Derby, R.
Bearer Company.

SOUTH MIDLAND BRIGADE.

Head Quarters...Warwick. *Place of Assembly* ... ... Warwick.

Commanding Brigade .....Loyd. Col. L. V., Vol. Force 10Sept.94

Aide-de-Camp .....Flower, Capt. S. F., 2 V. B. R. War. R. 21Nov.94

Brigade Major .....Papillon, Maj. (*Hon. Lt.-Col.*), D., ret. pay (*Res. of Off.*) 9Feb.89

Supply and Transport Officer .....Margetts, Capt J. H., 2 V. B. R. War. R. 19Dec.94

Senior Medical Officer .....VDDukes, Brig. Surg. Lt. Col. C., *M.D.*, 2 V. B. R. War. R. 23Mar.90

1st Vol. Bn. R. War. R.
2nd Vol. Bn. R. War. R.
1st Vol. Bn. Leic. R.
Supply Detachment.

1st Vol. Bn. Worc. R.
Bearer Company.

NORFOLK BRIGADE.

Head Quarters...East Dereham. *Place of Assembly* ... ... Thetford.

Commanding Brigade .....VDBulwer, Col. W. E. L. 11July88

Aide-de-Camp .....Evans-Lombe, Lieut. E. H., Norfolk Art.(E.Div.R.Art.) 19Nov.92

Brigade Mayor .....Keppel, Maj. (*Hon. Lt. Col.*) E. G., ret.pay.(*Genl.at Arms*) 17Oct.88

Supply and Transport Officer .....

Senior Medical Officer .....VDHopson, Brig. Surg Lt. Col. S. M., 3 V. B. Norf. R. 28Sept.89

1st Vol. Bn. Norf. R.
2nd Vol. Bn. Norf. R.
Supply Detachment.

3rd Vol. Bn. Norf. R.
4th Vol. Bn. Norf. R.
Bearer Company.

NORTHERN COUNTIES BRIGADE.

Head Quarters...Lancaster. *Place of Assembly* ... ... Lancaster.

Commanding Brigade .....Eccles, Col. (*Hon. Maj. Gen.*) C., ret. pay 11July88

Aide-de-Camp .....Wearing, Lieut. J. W., 1 V. B. R. Lanc. R. 17Mar.94

Brigade Major .....Cargill, Lt. Col. S., ret. pay 30July89

Supply and Transport Officer.....VDHead, Hon. Lt. Col. J. A., 2 V. B. N. Lan. R. 19Feb.92

Senior Medical Officer .....VDMallett, Brig. Surg. Lt. Col. F. B., *M.D.*, 2 V. B. N. Lan. R. 18Feb.96

1st Vol. Bn. R. Lanc. R.
1st Vol. Bn. E. Lan. R.
2nd Vol. Bn. E. Lan. R.
1st Vol. Bn. Bord. R.
Supply Detachment.

2nd Vol. Bn. Bord. R.
1st Vol. Bn. N. Lan. R.
2nd Vol. Bn. N. Lan. R.
Bearer Company.

PLYMOUTH BRIGADE.

Head Quarters...Ivybridge, South Devon.

Commanding Brigade .....Heriot, Col. Commt. (*Hon. Maj. Gen.*) M. A. H. J., ret.pay 18Feb.93

Aide de-Camp .....Nicholetts, Capt. E. C., 3 V. B. Devon R. 3July93

Brigade Major .....Eden, Maj. F. M., ret. pay 28Sept.89

Supply and Transport Officer .....VDBearne, Maj. L. E., 5 V. B. Devon R. 6May91

Senior Medical Officer .....Thomas, Brig. Surg. Lt. Col. J. R., *M D*, 4 V. B. Devon R. 3June96

1st Vol. Bn. Devon. R.
2nd Vol. Bn. Devon. R.
3rd Vol. Bn. Devon. R.
4th Vol. Bn. Devon R.
Supply Detachment.

5th Vol. Bn. Devon. R.
1st Vol. Bn. D. of Corn. L. I.
2nd Vol. Bn. D of Corn. L. I.
Bearer Company.

Digitized by Google

Volunteer Infantry Brigades.

HIGHLAND BRIGADE.

Head Quarters.....10, Bank Street, Inverness. *Place of Assembly* ... ... Perth.

Commanding Brigade ..... Macpherson of Cluny, Col. E. H. D., ret. pay ..... 5 Apr. 90
Aide-de-Camp .....
Brigade Major ..... Warrand, Capt. A. R. B., ret. pay (*Res. of Off.*) ..... 16 Oct. 95
Supply and Transport Officer ..... VD Findlater, Qr.-Mr. (*Capt.*) A. K., 1 V. B. Cam'n Highrs 14 Nov. 91
Senior Medical Officer ..... Grant, Brig. Surg. Lt.-Col. O., *M.B.*, 1 V. B. Cam'n. Highrs. 29 Apr. 91

1st Vol. Bn. Sea. Highrs.
1st Suth. V. R. C.
3rd Vol. Bn. Sea. Highrs.
Supply Detachment.

6th Vol. Bn. Gord. Highrs.
1st Vol. Bn. Cam'n. Highrs.
Bearer Company.

HOME COUNTIES BRIGADE.

Head Quarters...Mattingley Lodge, Winchfield, Hants. *Place of Assembly* ... ... Guildford.

Commanding Brigade ..... VD Brownlow Col. A. W. B., *Earl* ..... 1 May 93
Aide-de-Camp ..... Ellison, Capt. O. J. 1 V.B. R. Berks. R. ..... 7 Aug 95
Brigade Major ..... Carter, Maj. (*Hon. Lt. Col.*) E. M., ret. pay (*Res. of Off.*) 15 Sept. 88
Supply and Transport Officer ..... Eve, Capt. H. T., 3 V. B. Bedf. R. ..... 25 Mar. 91
Senior Medical Officer ..... VD Holland, Brig. Surg. Lt.-Col. H. F., *M.D.*, 3 V. B. Bedf. R. 17 Mar. 94

1st Vol. Bn. Bedf. R.
2nd Vol. Bn. Bedf. R.
3rd Vol. Bn. Bedf. R.
Supply Detachment.

2nd Vol. Bn. Orf. L. I.
1st Bucks V. R. C.
1st Vol. Bn. R. Berks. R.
Bearer Company.

EAST LONDON BRIGADE.

Head Quarters...Grenadier Guards' Orderly Room.

Commanding Brigade ..... The Officer commanding the Regt. of Grenadier Guards.
Aide-de-Camp .....
Brigade Major ..... The Regimental Adjutant, Grenadier Guards.
Supply and Transport Officer ..... VD Hepworth. Hon. Maj. J. S., 3 London V. R. C. ..... 16 Aug. 90
Senior Medical Officer ..... White, Brig. Surg. Lt.-Col. O. M., 1 Tower Hamlets V.R.C. 14 Dec. 89

15th Middlesex V. R. C.
24th Middlesex V. R. C.
1st London V. R. C.
2nd London V. R. C.
Supply Detachment.

3rd London V. R. C.
1st Tower Hamlets V. R. C.
2nd Tower Hamlets V. R. C.
Bearer Company.

NORTH LONDON BRIGADE.

Head Quarters...Coldstream Guards' Orderly Room. *Place of Assembly* ... ... Caterham.

Commanding Brigade ..... The Officer commanding the Regt. of Coldstream Guards.
Aide-de-Camp .....
Brigade Major ..... The Regimental Adjutant, Coldstream Guards.
Supply and Transport Officer ..... VD Lloyd, Hon. Lt. Col. E. G. K. P., 16 Middx. V. R. C. 21 Nov. 96
Senior Medical Officer ..... VD Thomas, Brig. Surg. Lt.-Col. G. D. P., 18 Middx. V.R. C. 14 Dec. 89

1st Middlesex V. R. C.
16th Middlesex V. R. C.
18th Middlesex V. R. C.
Supply Detachment.

19th Middlesex V. R. C.
21st Middlesex V. R. C.
22nd Middlesex V. R. C.
Bearer Company.

SOUTH LONDON BRIGADE.

Head Quarters...Scots Guards' Orderly Room. *Place of Assembly* ... ... Caterham.

Commanding Brigade ..... The Officer commanding the Regt. of Scots Guards .....
Aide-de-Camp .....
Brigade Major ..... The Regimental Adjutant, Scots Guards.
Supply and Transport Officer ..... VD Lucas, Hon. Lt. Col. F. A., 20 Middx V. R. C. ..... 2 Aug. 90
Senior Medical Officer ..... VD Clark, Brig. Surg. Lt.-Col. A., 4 Middx. V. R. C. ..... 14 Dec. 89

2nd Middlesex V. R. C.
4th Middlesex V. R. C. } attached.
14th Middlesex V. R. C. }
5th Middlesex V. R. C. } attached.
9th Middlesex V. R. C. }
7th Middlesex V. R. C.
Supply Detachment.

12th Middlesex V. R. C. }
25th Middlesex V. R. C. } attached
26th Middlesex V. R. C. }
13th Middlesex V. R. C.
20th Middlesex V. R. C.

WEST LONDON BRIGADE.

Head Quarters...33, Old Jewry, E. C. *Place of Assembly* ... ... Caterham.

Commanding Brigade ..... Trotter, Maj. Gen. H. ..... 17 July 94
Aide-de-Camp ..... Brown, Capt. H. W. S., 17 Middx. V. R. C. ..... Aug. 95
Brigade Major ..... VD Mocke, Hon Lt. Col. C. St. J. K., 17 Middx. V. R. C. 1 May 95
Supply and Transport Officer ..... Dixon, Maj G. W., 2 V. B. Middx. R. ..... 8 May 95
Senior Medical Officer ..... VD Smith, Brig. Surg. Lt.-Col. S. P., 1 V. B. R. Fus. ..... 14 Dec. 89

1st Vol. Bn. Royal Fusiliers.
2nd Vol. Bn. Royal Fusiliers.
3rd Vol. Bn. Royal Fusiliers.
Supply Detachment.

3rd Middlesex V. R. C.
2nd Vol. Bn. Middlesex R.
17th Middlesex V. R. C.

Digitized by Google

Volunteer Infantry Brigades.

MANCHESTER BRIGADE.

Head Quarters...17, Cooper Street, Manchester. *Place of Assembly* ... ... Manchester.

Commanding Brigade.....The Officer Commanding 63rd Regimental District .....

Aide-de-Camp .....

Brigade Major .....Hope, Maj. A. H., ret. pay 16Jan.92

Supply and Transport Officer.....VD Waddington, Hon. Maj. H. H., 3 V. B. Manch. R. ... 19July90

Senior Medical Officer .....Duncan, B.lg. Surg. Lt. Col. J., *M.S.*, 3 V. B. Manch. R. 7Jan.93

1st Vol. Bn. Manch. R.
2nd Vol. Bn. Manch. R.
3rd Vol. Bn. Manch. R.
Supply Detachment.

4th Vol. Bn. Manch. R.
5th Vol. Bn. Manch. R.
6th Vol. Bn. Manch. R.
Bearer Company.

MERSEY BRIGADE.

Head Quarters...Altcar Camp, Hightown, nr. Liverpool.

Commanding Brigade.....Shinkwin, Col. R. S., Hon. Lt. Col., ret. pay 1Dec.90

Aide-de-Camp.....Blood, Maj. F. W., 1 V. B. Ches. R. 18Feb.91

Brigade Major .....Ford, Mil. C. W. R., ret. pay (*Res. of Off.*) 7Jan.91

Supply and Transport Officer .....Clare, Capt. J. F. L., 1 Ches. V. B. C. 13May96

Senior Medical Officer .....VD Wills, Brig. Surg. Lt. Col. T. M., 4 V. B. L'pool R..... 11Feb.91

1st Vol. Bn. L'pool R.
2nd Vol. Bn. L'pool R.
3rd Vol. Bn. L'pool R.
4th Vol. Bn. L'pool R.

5th Vol. Bn. L'pool R.
6th Vol. Bn. L'pool R.
1st Vol. Bn. Ches. R.
Bearer Company.

NORTH MIDLAND BRIGADE.

Head Quarters...Drill Hall, Derby. *Place of Assembly* ... ... Derby.

Commanding Brigade .....Newark, Col. C. W. R., *Visct.* 15Jan.86

Aide-de-Camp .....Otter, Capt. R. C., 4 V. B. Derby R. 25Apr.90

Brigade Major .....Mayhew, Maj. (*Hon. Lt. Col.*) C. G. A., ret. pay. (*Res. of Off.*) 17Nov.86

Supply and Transport Officer.....VD Newton, Maj. (*temp.*) W., Vol. Force. Hon. Lt. Col. 9Nov.89

Senior Medical Officer .....VD Gentles, Brig. Surg. Lt. Col. T. L., 1 V.B. Derby R. 24July95

1st Vol. Bn. Linc. R.
2nd Vol. Bn. Linc. R
1st Vol. Bn. Derby. R.
Supply Detachment.

2nd Vol. Bn. Derby. R.
1st Notts V. R. C.
4th Vol. Bn. Derby. R.
Bearer Company.

SOUTH MIDLAND BRIGADE.

Head Quarters...Warwick. *Place of Assembly* ... ... Warwick.

Commanding Brigade .....Loyd, Col. L. V., Vol. Force 10Sept.94

Aide-de-Camp .....Flower, Capt. S. F., 2 V. B. R. War. R. 21Nov.94

Brigade Major .....Papillon, Maj. (*Hon. Lt.-Col.*), D., ret. pay (*Res. of Off.*) 9Feb.89

Supply and Transport Officer .....Margetts, Capt J. H., 2 V. B. R. War. R. 19Dec.94

Senior Medical Officer .....VD Dukes, Brig. Surg. Lt. Col. C., *M.D.*, 2 V. B. R. War. R. 23Mar.90

1st Vol. Bn. R. War. R.
2nd Vol. Bn. R. War. R.
1st Vol. Bn. Leic. R.
Supply Detachment.

1st Vol. Bn. Worc. R.
Bearer Company.

NORFOLK BRIGADE.

Head Quarters...East Dereham. *Place of Assembly* ... ... Thetford.

Commanding Brigade .....VD Bulwer, Col. W. E. G. L. 11July88

Aide-de-Camp .....Evans-Lombe, Lieut. E. H., Norfolk Art. (E. Div. R. Art.) 19Nov.92

Brigade Major .....Keppel, Maj. (*Hon. Lt. Col.*) E. G., ret. pay. (*Genl. at Arms*) 17Oct.88

Supply and Transport Officer .....

Senior Medical Officer .....VD Hopson, Brig. Surg Lt. Col. S. M., 3 V. B. Norf. R. 28Sept.89

1st Vol. Bn. Norf. R.
2nd Vol. Bn. Norf. R
Supply Detachment.

3rd Vol. Bn. Norf. R.
4th Vol. Bn. Norf. R.
Bearer Company.

NORTHERN COUNTIES BRIGADE.

Head Quarters...Lancaster. *Place of Assembly* ... ... Lancaster.

Commanding Brigade .....Eccles, Col. (*Hon. Maj. Gen.*) C., ret. pay 11July88

Aide-de-Camp .....Wearing, Lieut. J. W., 1 V. B. R. Lanc. R. 17Mar.94

Brigade Major .....Cargill, Lt. Col. S., ret. pay 30July89

Supply and Transport Officer.....VD Head, Hon. Lt. Col. J. A., 2 V. B. N. Lan. R. 19Feb.92

Senior Medical Officer .....VD Mallett, Brig. Surg. Lt. Col. F. B., *M.D.*, 2 V. B. N. Lan. R. 18Feb.95

1st Vol. Bn. R. Lanc. R.
1st Vol. Bn. E. Lan. R.
2nd Vol. Bn. E. Lan. R.
1st Vol. Bn. Bord. R.
Supply Detachment.

2nd Vol. Bn. Bord. R.
1st Vol. Bn. N. Lan. R.
2nd Vol. Bn. N. Lan. R.
Bearer Company.

PLYMOUTH BRIGADE.

Head Quarters...Ivybridge, South Devon.

Commanding Brigade .....Heriot, Col. Commt. (*Hon. Maj. Gen.*) M. A. H. J., ret. pay 18Feb.93

Aide-de-Camp .....Nicholetts, Capt. E. C., 3 V. B. Devon R. 8July93

Brigade Major.....Eden, Maj. F. M., ret. pay 28Sept.89

Supply and Transport Officer .....VD Bearne, Maj. L. E., 5 V. B. Devon R. 6May91

Senior Medical Officer .....Toomas, Brig. Surg. Lt. Col. J. H., *M D*, 4 V. B. Devon R. 3June96

1st Vol. Bn. Devon. R.
2nd Vol. Bn. Devon. R.
3rd Vol. Bn. Devon. R.
4th Vol. Bn. Devon R.
Supply Detachment.

5th Vol. Bn. Devon. R.
1st Vol. Bn. D. of Corn. L. I.
2nd Vol. Bn. D of Corn. L. I.
Bearer Company.

Digitized by Google

Volunteer Infantry Brigades.

PORTSMOUTH BRIGADE

Head Quarters...Netley Castle, Netley Abbey, Hampshire.

Commanding Brigade.....Crichton, Col. *Hon.* H. G. L., Hon. Lt. Col. Ret. pay. (*Res. of Off.*) 19May01
Aide-de-Camp.....Le Roy-Lewis, Maj. H., Hamps. Yeo. 12June95
Brigade Major.....vdSatterthwaite, Lt. Col. E. 2 V.B. R.W. Kent R. 30Oct.94
Supply and Transport Officer.....Curtis, Capt. G. E., 3 V. B. Hamps. R. 19May01
Senior Medical Officer.....vdSmith, Brig. Surg. Lt. Col. H. R., 3 V. B. Hamps. R. 17Aug 89

1st Vol. Bn. Hamps. R.
2nd Vol. Bn. Hamps. R.
3rd Vol. Bn. Hamps. R.
Supply Detachment.

4th Vol. Bn. Hamps. R.
5th Vol. Bn. Hamps. R.
Bearer Company.

SCOTTISH BORDER BRIGADE.

Head Quarters...Hawick. *Place of Assembly* ... ... Hawick.

Commanding Brigade.....vdMinto, Col. G. J., *Earl of* 11July88
Aide-de-Camp.....Hepburne-Scott, Lieut. *Hon.* W. G., 1st Roxb. and Selk. V. R. C. 30May87
Brigade Major.....Graham, Lt. Col. F., ret. pay 12Apr.92
Supply and Transport Officer.....Haddon, Capt. A., 1 Roxb. & Selk. V. R. C. 18July91
Senior Medical Officer.....Turnbull, Brig. Surg. Lt. Col. G. H., *M.D.*, 1 Roxb. & Selk. V. R. C. 19May94

6th Vol. Bn. R. Scots.
7th Vol. Bn. R. Scots.
Gal. Rif. V. C.
Supply Detachment.

1st Roxb. and Selk. V. R. C.
2nd Vol. Bn. K. O. Sco. Bord.
3rd Vol. Bn. K. O. Sco. Bord.
Bearer Company.

SEVERN BRIGADE.

Head Quarters...2, Penlee, Stoke, Devonport.

Commanding Brigade.....Patton, Col. H. B. 20May89
Aide-de-Camp.....Aberdare, Hon. Maj. H. C., *Lord*, 3 V. B. Welsh R. ... 19Apr.90
Brigade Major.....Miers, Maj. (*Hon. Lt.-Col.*) C. H., Res. of. Off. ... 3Mar.94
Supply and Transport Officer.....vdPoole, Capt. (*Hon. Maj.*) W. J. R., 2 V.B Som. L. I. 9May89
Senior Medical Officer.....Kemmis, Brig. Surg. Lt. Col. H. M., 2 V. B. Som. L. I. 19Mar.90
2nd Vol. Bn. Som. L. I.
3rd Vol. Bn. Som. L. I.
2nd Vol. Bn. S. Wales Ford.
Supply Detachment.

1st Vol. Bn. Glouc. R.
3rd Vol. Bn. Welsh R.
Bearer Company.

SOUTH-EASTERN BRIGADE.

Head Quarters...Rossmore Lodge, West Brighton.

Commanding Brigade.....
Aide-de-Camp.....Burr, Hon. Lt. Col C. F. C., *late* 4 Bn. Lan. Fus. ... 9Dec.93
Brigade Major.....
Supply and Transport Officer.....Woolley, Capt. A. C., 1 V. B. R. Suss. R. 16Jan.95
Senior Medical Officer.....vdLewis, Brig. Surg. Lt. Col. C. F., 2 V. B. R. Suss. R. 7Jan.91
1st Vol. Bn. E. Kent R.
2nd Vol. Bn. E. Kent R.
1st Vol. Bn. R. Suss. R.
Supply Detachment.

2nd Vol. Bn. R. Suss. R.
1st Cinque Ports V. R. C.
1st Vol. Bn. R. W. Kent R.
Bearer Company.

STAFFORDSHIRE BRIGADE.

Head Quarters...Wolverhampton. *Place of Assembly* ... ... Wolverhampton.

Commanding Brigade.....Bridgeman, Col. *Hon.* F. C., ret pay. 27Aug.92
Aide-de-Camp.....Collis, Capt. C. H., 1 V. B. S. Staff. R. 5Oct.92
Brigade Major.....vdWilkinson, Hon. Lt. Col. J. H., 1 V. B. S. Staff. R. ... 24Feb.94
Supply and Transport Officer.....Graham, Maj. C. W., 3 V. B., S. Staff. R. 7Jan.91
Senior Medical Officer.....vdMorgan, Brig. Surg. Lt. Col. H. M., 2 V. B. N. Staff. R. 17Oct.91
1st Vol. Bn. S. Staff. R.
2nd Vol. Bn. S. Staff. R.
3rd Vol. Bn. S. Staff. R.
Supply Detachment.

1st Vol. Bn. N. Staff. R.
2nd Vol. Bn. N. Staff. R.
Bearer Company.

SURREY BRIGADE.

Head Quarters...18, York Mansions, Barkston Gardens, S.W. *Place of Assembly* ... ... Caterham.

Commanding Brigade.....Belhaven and Stenton, Col. A. C., *Lord*, ret. pay. *late* R. Eng., *p.s.c.* (*Res. of Off.*) 11July88
Aide-de-Camp.....vdBarrett, Maj. E., 2 V. B. R. W. Surr. R. 18Sept.88
Brigade Major.....Scott, Capt. (*Hon. Maj.*) W. A., 3 Bn. R. Highrs. (*Res. of Off.*) 6Jan 94
Supply and Transport Officer.....Pott, Capt. (*Hon. Maj.*) W. H., 2 V. B. E. Surr. R. ... 28Mar.92
Senior Medical Officer.....Pocklington, Brig. Surg. Lt. Col. E., 2 V. B. E. Surr. R. 9Jan.92
1st Vol. Bn. R. W. Surr. R.
2nd Vol. Bn. R. W. Surr. R.
3rd Vol. Bn. R. W. Surr. R.
4th Vol. Bn. R. W. Surr. R.
Supply Detachment.

1st Surrey V. R. C.
2nd Vol. Bn. E. Surr. R.
3rd Vol. Bn. E. Surr. R.
4th Vol. Bn. E. Surr. R.
Bearer Company.

TAY BRIGADE.

Head Quarters...Queen's Barracks, Perth.

Commanding Brigade.....The Officer commanding 42nd Regimental District ...
Aide-de-Camp.....
Brigade Major.....Doncaster, Lt. Col. J. B., ret. pay. (*Res. of Off.*) ... 10Aug.89
Supply and Transport Officer.....
Senior Medical Officer.....vdAnderson, Brig. Surg. Lt. Col. J. K., *M.D.*, 2 V. B. F. Highrs. 12June93

1st Vol. Bn. R. Highrs.
2nd Vol. Bn. R. Highrs.
3rd Vol. Bn. R. Highrs.
4th Vol. Bn. R. Highrs.
Supply Detachment.

5th Vol. Bn. R. Highrs.
6th Vol. Bn. R. Highrs.
4th Vol. Bn. Arg. and Suth'd. Highrs.
7th Vol. Bn. Arg. and Suth'd. Highrs.
Bearer Company.

Digitized by Google

Volunteer Infantry Brigades.

TYNE AND TEES BRIGADE.

***Head Quarters*...Blackwell Hall, Darlington.**

Commanding Brigade	VD Havelock-Allan, Maj. Gen. (*Hon. Lt. Gen.*) *Sir H. M., Bt., K.C.B.* (*Res. of Off.*) Col. R. Ir. R.	17Oct.88
Aide-de-Camp		
Brigade Major	Darwin, Lt. Col. C. W., ret. pay	9May94
Senior Medical Officer	VD Mitchell, Brig. Surg. Lt. Col. J., 2 V. B. Durh. L. I.	2July90

1st Vol. Bn. North'd Fus.
2nd Vol. Bn. North'd Fus.
3rd Vol. Bn. North'd Fus.
1st Vol. Bn. Durh. L. I.
2nd Vol. Bn. Durh. L. I.

3rd Vol. Bn. Durh. L. I.
4th Vol. Bn. Durh. L. I.
5th Vol. Bn. Durh. L. I.
Bearer Company.

SOUTH WALES BRIGADE.

***Head Quarters*...Port Talbot, South Wales.** ***Place of Assembly*... ... Newport, Mon.**

Commanding Brigade	VD Vivian, Col. A. P., *C.B.*	20Oct.95
Aide-de-Camp		
Brigade Major	Garnons-Williams, Maj. R. D., 1 V.B. S Wales Bord., ret. pay (*Res. of Off.*)	1Nov.93
Supply and Transport Officer	Pitten, Qr. Mr. (*Capt*) W. H., 3 V.B. S Wales Bord.	11Mar.96
Senior Medical Officer	Mulligan, Brig. Surg. Lt. Col. J. W., 3 V. B. S. Wales Bord.	13June01 26July90

1st Vol. Bn. S. Wales Bord.
3rd Vol. Bn. S. Wales Bord.
4th Vol. Bn. S. Wales Bord.
Supply Detachment.

2nd Vol. Bn. Welsh R.
3rd Glam. V. B. C.
Bearer Company.

WELSH BORDER BRIGADE.

***Head Quarters*...12, High Street, Shrewsbury.** ***Place of Assembly*... ... Shrewsbury.**

Commanding Brigade	The Officer Commanding 55rd Regimental District.	
Aide-de-Camp		
Brigade Major	Daintry, Lt. Col. G. C., ret. pay. (*Res. of Off.*)	18July89
Supply and Transport Officer	Piper, Qr. Mr. E. J., 1 V. B. Shrops. L. I.	1Aug.91
Senior Medical Officer	VD Gillet, Brig. Surg. Lt. Col. P. B., 1 Herefordsh. V. B. C.	2Nov.98

2nd Vol. Bn. Ches. R.
1st Vol. Bn. R. W. Fus.
2nd Vol. Bn. R. W. Fus.

1st Vol. Bn. Shrops. L. I.
2nd Vol. Bn. Shrops. L. I.
1st Heref. V. B. C.
Bearer Company.

WESTERN COUNTIES BRIGADE.

Head Quarters*...Hd. Qrs. of 1 Vol. Bn. Som. L. I., Bath.** ***Place of Assembly ... ... **Bath.**

Commanding Brigade	Boyle, Col. G. E., ret. pay, *p.s.c.*	19June93
Aide-de-Camp	Ashley, Capt. D. G. L'E., N. Som. Yeo. Cav	7Aug.91
Brigade Major	Shephard, Maj. C. S., *D.S.O.*, ret. pay (*Res. of Off.*)	1Jan.95
Supply and Transport Officer	Cleave, Hon. Maj. B. C., R. 1st Devon Yeo. Cav	17May99
Senior Medical Officer	VD Lee, Brig. Surg. Lt. Col. *F. F., M.B.*, 1 Wilts V. B. C.	13Feb.97

1st Vol. Bn. Som. L. I.
2nd Vol. Bn. Glouc. R.
2nd Vol. Bn. Worc. R.
Supply Detachment.

1st Wilts. V. B. C.
2nd Vol. Bn. Wilts. R.
Bearer Company.

EAST YORKSHIRE BRIGADE.

Head Quarters*...Welham, Malton.** ***Place of Assembly ... ... **Doncaster.**

Commanding Brigade	Legard, Col. J. D., *p.s.c.* (*Res. of Off.*)	10Sept.92
Aide-de-Camp	Gunter, Capt. R. B. N., 3 Bn. York. R.	16May92
Brigade Major	Daniel, Lt. Col. W. H., ret. pay, *p.s.c.* (*Res. of Off.*)	9Mar.89
Supply and Transport Officer	Maddison, Hon. Maj. T. R., 1 V. B. York. L. I.	16May95
Senior Medical Officer	VD Blackburne, Brig. Surg. Lt. Col. J., 2 V. B. York & Lanc. R.	4May92

1st Vol. Bn. E. York. R.
1st Vol. Bn. York. R.
2nd Vol. Bn. York. R.
Supply Detachment.

1st Vol. Bn. York. L. I.
1st Vol. Bn. York and Lanc. R.
2nd Vol. Bn. York and Lanc. R.
Bearer Company.

WEST YORKSHIRE BRIGADE.

Head Quarters*...Cliffe Hall, Darlington.** ***Place of Assembly ... ... **Leeds.**

Commanding Brigade	Wilson, Col. J. G.	9Mar.89
Aide-de-Camp	Wharton, Maj. W. H. A., 1 V. B. York R.	15Feb.90
Brigade Major	Armytage, Maj. (*Hon. Lt. Col.*) A. H. ret. pay (*Res. of Off.*)	22May 89
Supply and Transport Officer	Sichel, Capt. H. D., 3 V. B. W. Rid. R.	24Dec 92
Senior Medical Officer	VD Loe, Brig. Surg. Lt. Col. J. S., 3 V. B. W. York R.	29Mar.90

1st Vol. Bn. W. York. R.
2nd Vol. Bn. W. York. R.
3rd Vol. Bn. W. York. R.
Supply Detachment.

1st Vol. Bn. W. Rid. R.
2nd Vol. Bn. W. Rid. R.
3rd Vol. Bn. W. Rid. R.
Bearer Company.

Digitized by Google

EDUCATIONAL ESTABLISHMENTS.

SCHOOL OF GUNNERY.

(Shoeburyness.)

Commandant & Superintendent	Stewart, Col. R. MacG., *C.B., A.D.C.*	9Mar.94
Chief Instructors	Rainsford-Hannay, Lt. Col. R. W. (*Woolwich*)	21Mar.94
	Marshall, Bt. Col. G. H.	30Sept.93
	Saunders, Bt. Col. A. A. (*Commdt., Golden Hill*)	4Jan.94
	Bally, Bt. Col. J. F.	22Dec.93
	Perrott, Lt.-Col. T. (*Commdt., Devonport*)	30May95 to 4Apr.95
Brigade Major	Inglefield, Maj. N. B., R. Art., *p.s.c.*	1Jan.94
Staff Captains	Ingits, Capt. H. A., R. Art. (*Golden Hill*)	1Nov.91
	Gray, Capt. P. E., R. Art. (*Devonport*)	1Apr.93
	Alexander, Capt. G. D'A., R. Art. (*Devonport*)	1Apr 92
Instructors in Gunnery	Headlam, Capt. J. E. W., R. Art.	1July92
	Butcher, Maj. H. T., R. Art.	26Jan.93
	Jeudwine, Capt. H. S., R. Art.	23Mar.94
	Lowe, Capt. F. M., R. Art. (*Golden Hill*)	9May94
	Wynne, Capt. J. G. E., R. Art. (*Woolwich*)	1Apr 95
	Kelly, Maj. R. M. B. F., R. Art. (*Sheerness*)	10Apr 95
	Paterson, Maj. E. H., R. Art.	17Apr.95
	Smith, Capt. S. C. U., R. Art.	15Jan.96
	Whitehorne, Lt. Col. a. H. (*Aldershot*)	1Apr.96
	Lyle, Capt. G. S. B., R. Art	16Apr.96
	Ritchie, Capt. J. R., R. Art. (*Woolwich*)	1June96
	Jackson, Capt. L. D., R. Art. (*Woolwich*)	11June96
Assist. Superintendent of Experiments	Hickman, Maj. H. P., R. Art.	10Mar.96
2nd Assist. Supt. of Experiments	Tyacke, Capt. G., R. Art.	1Feb.92
3rd Assist. Supt. of Experiments	Hutchinson, Lt. F. P., R. Art.	8Sept.94
Adjutant	Mullins, Capt. A. J., R. Art.	28Oct.91
Quarter Master	Stevens, T., R. Art. *hon. lt.*	8Jan.95

ARTILLERY COLLEGE.

(Woolwich.)

Director	Trench, Col C., ret. pay	19July96
Assistant Director		
Professors of Artillery	Baker, Lt. Col. E. M.	19Oct.92 to 1May93
	Townshend, Maj. G. R., R. Art., *p.s.c.*	1Apr.91
	MacMahon, Maj. P. A., R. Art., *p.s.c.*	14Apr.91
Instructors	Ormiston, Capt. J. W., R. Art., *p.s.c.*	22Apr.94
	Martel, Capt. C. P., R. Art., *p.s.c.*	21June95
	Lloyd, Capt. M. B., R. Art., *p.s.c.*	1Apr.94
Prof. of Applied Mathematics	Greenhill, A. G., *Esq., M.A.*	1Apr.76
Lecturer on Metallurgy	Bauerman, H., *Esq., F.G.S.*	11July80
Lecturer on Armour Plates	Browne, Capt. C. O., *late* R. Art.	28Sept.80
Lecturer on Chemistry & Physics	Hodgkinson, W. R. E., *Esq., Ph. D.*	
Lecturer on Practical Mechanics	Jones, H. W., *Esq.*	10July74

Officers attending Senior Class.

Tisdall, Capt. A. L., R. Art.	Barton, Capt. A. Y., R. Mar. Art.	Campbell, Capt. E. A., R. Art.
Cooper, Capt. E. S., R. Art.		Phipps, Lt. C. K., R. Art.
Bainbridge, Capt. F. A., R. Art.		Owen, Lt. C. R. B., R. Art.
Pratt, Capt. H. A., R. Art.		Pym, Lt. F. H. N., R. Mar. Art.
Davies, Lieut E. W., R. Art.	Cooper-Key, Capt. A. McN. C., R. Art.	Carlyon, Lt. L. K., N. Staff. R.
Kenyon, Lieut. L. R., R. Art.	Egan, Capt. M. P., R. Scots.	
Smith, Lieut. W. H. U., R. Art.	Wrigley, Lt. C. C., R. War. S.	

SCHOOL OF MILITARY ENGINEERING.

(Chatham.)

Commandant	Fraser, Col. *(temp. Maj.Gen.)* T., *C.B., C.M.G., p.s.c.*	16Apr.96
Assistant Commandant	Morris, Lt. Col. W. G., *C.M.G.*, R. Eng., *p.s.c.*	2July95
Brigade Major and Secretary	Heath, Maj. F. C., R. Eng., *p.s.c.*	12July94
Instructor in Estimating & Construction	Scott-Moncrieff, Maj. G. K., R. Eng.	1Nov.93
Assist. Instr. in Estimating & Construction	Paul, Capt. E. M., R. Eng.	24July93
	Lang, Capt. J. I., *C.M.G.*, R. Eng.	1Oct 94
Instructor in Surveying	MacDonnell, Maj. A. C., R. Eng.	16Dec.95
Assistant Instructors in Surveying	Enthoven, Capt. C. H., R. Eng.	7Sept.93
	Watherston, Lt. A. E. G., R. Eng.	1July94
Instructor in Fortification	Jackson, Maj. L. C., R. Eng.	1Dec.95
Assist. Instructors in Fortification	Blair, Capt. E. McL., R. Eng.	9Mar.93
	Matheson, Lt. J. C., R. Eng.	1 ar.96
Asst. Instructor for Charge of Workshops	Gaynor, Capt. H. F., R Eng.	10June93
Instructor in Electricity	Carr, Maj. G. A., R. Eng.	30Jan 96
Assistant Instructor in Electricity	Dumaresq, Lt. A. H., R. Eng.	30Feb 94
Assist. Instructor in Chemistry, Photography, &c.	Hills, Capt. E. H., R. Eng.	1Aug.93
Instructor in Tactics	Sim, Maj. G. H., R. Eng.	28June93
Adjutant	Buckland, Capt. R. U. H., R. Eng.	10Oct.95
Quarter Master	Walker, C., R. Eng., *hon. m.*	1Apr.94

Digitized by Google

SCHOOL OF MUSKETRY, HYTHE.

Commandant	Paton, Col. G., *C.M.G.*	12July94
Dep. Assist. Adj. Gen.	Hunt, Capt. J. D., High. L. I.	31May93
Chief Instructor	Wiehe, Lt. Col. F. G. A.	28July94
Instructors	Withington, Capt. G. E. W., S. Lan. R.	17Dec.94
	Smithett, Capt. H. C. E., York & Lanc. R.	1Jan.95 to 15Feb.95
Assistant Instructors	Hill, Capt. H. C. de la M., E. Kent R.	4Feb.92
	Hardy, Lt. H. B., R.W. Surr. R.	1Jan.91 to 1May93
Quarter Master and Acting Adjutant	Bourne, F., *hon. lt.*	21May90
Surgeon	Rose, H. J., Brig. Surg. ret. pay (*hon. Dep. Surg. Gen.*)	17Aug.90

GYMNASIA.

Inspector of Gymnasia	Fox, Bt. Col. G. M. — *Aldershot*	12Feb.90
Assist. Inspector of Gymnasia	Edgeworth-Johnstone, Capt. W., R.Ir. R. — *Aldershot*	1Aug.95

SUPERINTENDENTS OF GYMNASIA.

Brinckman, Capt. R., R. Ir. Fus.	28Jan.96 to 11Nov.95	*North-Eastern and North-Western Districts*	Manchester (*Head Quarters*). Sheffield. Preston.
Broadley, Lt. T. S. C. W., R. Scots	10Apr.95	*Eastern District*	Colchester (*Head Quarters*). Warley.
Sweetman, Lt. M. J. J., Worc. R.	16Sept.95	*Western District*	Devonport (*Head Quarters*). Pembroke Dock.
Harris, Capt. G. N. A., R. Mar.	19Aug.95. to 12Apr.95.	*Southern District*	Portsmouth (*Head Quarters*). Gosport. Parkhurst. Portland. Winchester.
Graham, Capt. H. M. C. W., R. Mar.	27Jan.96	*Thames District*	Chatham (*Head Quarters*). Maidstone.
Greatrex, Maj. F. W., 1 Dns.	26Aug.95	*South-Eastern District*	Canterbury (*Head Quarters*). Dover. Shorncliffe.
Dering, Lt. H. E., S. Gds.	15Apr.96	*Home District*	Chelsea Barracks (*Head Quarters*). Caterham. Windsor.
Lindner, Capt. A. J., N. Staff. R.	12Jan.95	*Woolwich District*	Woolwich Garrison (*Head Quarters*) Royal Military Academy.
Caldecott, Capt. G., R. War. R.	16Sept.94	*Scottish District*	Glasgow.
Moore, Capt. C., R. Berks. R.	29Aug 94	*Curragh*	Curragh Camp (*Head Quarters*). Athlone. Mullingar.
Cantan, Lt. H. T., D. of Corn. L. I.	18Mar.95	*Dublin District*	Dublin (*Head Quarters*). Belfast. Newry.
Logan, Lt. H. S., Leic. R.	3rdJan.96 to 26Aug.95	*Cork District*	Cork (*Head Quarters*). Buttevant. Fermoy. Limerick. Templemore. Tipperary.
Maynard, Lt. C. C. M., Devon R.	25Oct.94	*Malta*	Valletta (*Head Quarters*). Cottonera.
Casson, Capt. H. G., S. Wales Bord.	1May96	*Gibraltar*	Gibraltar.

SCHOOL OF SIGNALLING.

Inspector of Signalling	Kennedy, Lt. Col. C., *p.s.c.* — *Aldershot*	1Jan.94
Assist. Inspector of Signalling	Rhodes, Maj. E., *D.S.O.*, R. Berks. R. — *Aldershot*	1Jan.95

SCHOOL OF BALLOONING.

Instructor in Ballooning	Templer, Hon. Lt. Col. J. L. B., 7 Bn. K. R. Rif. C. (*Lt. Col. Res. of Off.*) (*Aldershot*)	1Apr.87

SCHOOLS OF SUBMARINE MINING.

Chief Instructors	Boyd, Capt. M. A., R. Eng.	*Plymouth*	16May92
	Dumbleton, Capt. H. N., R. Eng.	*Portsmouth*	16Aug.94
	Brown, Capt. W. B., R. Eng.	*S. M. Eng., Chatham*	1Apr.16
Assist. Instructors	Seaman, Capt. E. C., R. Eng.	*S. M. Eng. Chatham*	16May92 to 1Apr.90
	Lloyd, Capt. F. L., R. Eng.	*Plymouth*	25May95
	Acworth, Lt. G. P. A., R. Eng.	*S. M. Eng., Chatham*	1Apr.96
	Haig, Lt. E. H., R. Eng.	*Portsmouth*	1Apr.93

Digitized by Google

ROYAL MILITARY COLLEGE AT SANDHURST.

(Postal address, Camberley. Telegraph address, Yorktown, Farnborough.)
[S.E. Railway Station .....Blackwater. | S. W. Railway Station.....Camberley.]

President.....The Commander-in-Chief.

Governor and Commandant } East, Lt. Gen. C. J., *C.B., p.s.c.* 19Dec.96

Assist. Commandant and Secretary } Wynyard, Lt. Col. M. { 17Nov.90 / 1Jan.90

Quarter Master Bunting, T. K. (*Acting Ordnance Store Officer*) { 1Apr.91 / 1Apr.84
hon. capt. 1Apr.94

Riding Master. Elliott, H. E. ..... { 30May95 / 30Sept.74
hon. m. 30May95

Surgeon .....Clarke, A. F. S., *M.D.*, Surg. Lt. Col. ret. pay
(*hon. Brig. Surg.*) 1Sept.82

Assist. Surg. Gillespie, Surg. Maj. (*Hon. Brig. Surg.*) F., *M.D.*, ret. pay..... 1Aug.95

Chaplain.....Townend, *Rev.* A. J., *B.A.*, Chapl. to the Forces (1st Class) 15Sept.84

Military Professors and Instructors.

Prof. of Fortification ... Chippindall, Maj. W. H., R. Eng. 1Oct.92

Instructors in Fortification.
- Gatliff, Maj. A. F., R. Mar., *p.s.c.*.. 16Aug.90
- Wynyard, Capt. E. G., *D.S.O.*, Welsh R. 22Aug.90
- Bolton, Capt. W. N., Wilts R. 18Sept 92
- Mockler-Ferryman, Maj. A. F., Oxf. L. I. 17Dec.92
- Quinton, Capt. F. W. D., R. Art. 1Apr.96
- Armitage, Capt. J. L., R. Innis. Fus., *p.s.c.* 27June96

Professor of Military Topography. Lewes, Lt. Col. G. A..... 1Sept.92

Instructors in Military Topography.
- Jopp, Lt. Col. S. J. M. { 22Apr.93 / 4Oct.88
- Kenney-Herbert, Capt. A. H. C., North'n R 16Apr.90
- Armstrong, Capt. R., Ches. R. 30Oct.90
- Young, Maj. J. R., E. York R. 30Oct.91
- Lester, Capt. C. M., W. York R., 1Sept.92
- Van Straubenzee, Capt. B. W. S., S. Wales Bord. 1Sept.92
- Lascelles, Capt. W. E., Rif. Brig., *p.s.c.* 10Feb.95
- Ward, Capt. T. B. R., W. York R. 11May95

Professor of Tactics, Military Administration and Law ... Fergusson, Lt. Col. J. A., *p.s.c.* 1Sept.93

Instructors in Tactics, Military Administration and Law.
- Morrison, Capt. C. G., 5 D. G., *p.s.c.* 1Jan.91
- Wildman-Lushington, Capt. P., K.O. Sco. Bord., *p.s.c.* 12Feb.93
- James, Capt. B. R., E. Surr. R., *p.s.c.* 1Sept.93
- Rawlinson, Maj. W. C. W., Line. R 1Sept.94
- Kiggell, Capt. L. E. R, War. R., *p.s.c.* 1Sept.95
- Banning, Capt. S. T., R. Muns. Fus. *p.s.c.* 1Feb.96

STAFF COLLEGE.

(Postal and Telegraph Address, Camberley.)

Commandant ...Hildyard, Col. H. J. T., *p.s.c.*..... 12Aug.96

Professors.

Military Art & History ... Henderson, Bt. Maj. (*temp. Lt. Col.*) G. F. R., York & Lanc. R. { 17Dec.9 / 1Jan.90

Fortification & Artil. ... Walker, Maj. (*temp. Lt. Col.*) H. C. C., R. Art., *p.s.c.* 1Aug.90

Military Topography. Beatson, Maj. (*temp. Lt. Col.*) F., C., Wilts. R., *p.s.c.* { 15Sept.92 / 1Apr.89

Staff Duties & Military Administration Fleming, Maj. (*temp. Lt. Col.*) E. W., R. Art., *p.s.c.* 18May96

French .....Deshumbert, Monsieur M. 1July93

German .....Sommer, *Dr.* H. O. 1Sept.94

Honorary Professor.

Military Law { O'Dowd, J. C., *Esq., C.B* (*Dep. Judge Adv. Gen*) .....

Instructor.

Military Topography. Talbot, Maj. J. S., Shrops. L. I. { 16Dec.92 / 1Sept.86

Students in the Staff College.

Graham, Capt. H. W. G., *D.S.O.*, 5 Lrs.
Perceval, Capt. E. M., R. Art.
Thompson, Capt W. A. M., R Art.
Tennant, Capt. H. L., R. Art.
Ewbank, Capt. W., R. Eng.
Kirkpatrick, Capt. G. M., R. Eng.
Friederichs, Lt. D. A., R. Eng.
Earle, Lt. S., C. Gds.
Vertue, Capt. N. H., E. Kent R.
Barter, Maj. B. St. J., Linc. R.
De Gruyther, Capt. C. M., Suff R.
Knox, Capt. J. S., E. York. R.
Sladen, Capt. J. R. F., E. York. R.
Walker, Lt. R. S., Sco Rif.
Sloman, Capt. H. S., E. Surr. Rif.
Skinner, Capt. F. St. D., R. Suss. R.
Bridge, Capt. W. C., S. Staff. R.
Jennings-Bramly, Capt. H., R. Highrs.
Barthorp, Capt. A. H., North'n R.
Hamilton, Capt. L. A. H., York. L. I.
Spearman, Capt. C. E., R. Muns. Fus.

MacBean, Capt. J. A. E., R. Dub. Fus.
Strachey, Capt R. J., Rif. Brig.
Carter, Capt. E. E., A. S. Corps.
Young, Maj. F de B., Ind. S. C.
Clay, Capt. C. H., Ind. S. C.
Tod, Capt. J. K., Ind. S. C.
Lawrence, Capt. Hon. H. A., 17 Lrs. (*specially selected*).
Du Cane, Capt. H., R. Art. (*specially selected*).
Maude, Capt. F. S., C. Gds. (*specially selected*).
Wise, Capt. H. E., Derby R. (*specially selected*).

Allenby, Capt. E. H. H., 6 Drs.
Johnston, Capt. J. T., R. Art.
Burrowes, Capt. H. G., R. Art.
Fuise, Capt. W. T., R. Art.
Forestier-Walker, Capt. G. T., R. Art.
Edmonds, Capt. J. E., R. Eng.
Macdonogh, Capt. G. M. W., R. Eng.
Vallentin, Capt. J. M., Som. L. I.
O'Donnell, Capt. H., W. York. R.
Gogarty, Lt. H. E., R. Sc. Fus.
Blair, Lt. A., K. O. Sco. Bord.

Buckley, Lt. E. J., R. Innis. Fus.
Capper, Capt. T., E. Lan. R.
Anderson, Capt. W. J., W. Rid. R.
Baking, Capt. R. C. B., Hamps. R.
Phipps, Capt. P. R., Dorset R.
Phillips, Capt. H. G. C., Welsh R.
Biddulph, Lt. H. M., Rif. Brig.
Holloway, Capt. B., Ind. S. C.
Willoughby, Capt. M. E., Ind. S. C.
Dyer, Lt. R. E. H., Ind. S. C.
Birkbeck, Capt. W. H. I D. G. (*specially selected*).
Haig, Capt. D., 7 Hrs. (*specially selected*).
Findlay, Capt. N. D., R. Art. (*specially selected*).
Sandbach, Capt. A. E., R. Eng. (*specially selected*).
Douglas, Maj. W., R. Scots. (*specially selected*).
Stopford, Capt. L. A. M., Derby R. (*specially selected*).
Heath, Bt.-Maj. H. N. C., York. L. I (*specially selected*).
Buchanan-Riddell, Maj. H. E., K. R. Rif. C. (*specially selected*).
Colomb, Capt. F. C., Ind. S. C. (*specially selected*).

Digitized by Google

Establishments, &c.

ROYAL MILITARY ACADEMY AT WOOLWICH.

President ..... The Commander-in-Chief
Governor and Commandant ..... Hewett, Lt. Gen. E. O., *C.M.G.*, R. Eng. 15Apr.95
Assistant Commandant and Secretary ..... Yorke, Lt. Col. F. A. 1Nov.95
Lieutenants of a Company of Gentlemen Cadets ..... Coningham, Lieut H., R. Art. 17Oct.92
Roberts, Lt. H. B., R. Art. 8Apr.95
Vereker, Lt. C. G., R. Art. 8Jan.96
Adjutant and Quarter Master ..... Handley, Capt. A., R. Art. 26Feb.94
Surgeon ..... Gasteen, Surg. Lt, Col. W. O., *M.B.*, ret. pay. 15Feb.90

Professor of Mathematics and Mechanics ..... Hart, H., *Esq.*, *M.A.* 14Mar.91 / 14Mar.84
Instructors of Mathematics ..... Foord-Kelcey, W., *Esq.*, *B.A.* 27Apr.93 / 27Apr.86
Brooksmith, E. J., *Esq.*, *B.A.*, *L.L.M.* 1Mar.89
Jackson, C. S., *Esq.*, *B.A.* 19Mar.91
Brunyate, W. E., *Esq.* 20Jan.96
Professor of Fortification and Geometrical Drawing ..... Connor, Maj. W. D., R. Eng. 25July93
Instructors of Fortification and Geometrical Drawing ..... Grant, Capt. A., R. Eng. 1Apr.92
Stafford, Capt. H. L. C. H., R. Eng. 20Aug.92
Brownrigg, Capt. H. J. W., R. Eng. 15Aug.93
Atkinson, Capt. E. H. de V., R. Eng. 16Jan.96
Professor of Artillery ..... Curtois, Maj. F. A., R. Art. 15Sept.93 / 29Feb.88
Instructors of Artillery ..... Crampton, Capt. F. H., R. Art. 15Sept.93
Von Donop, Capt S. B., R. Art. 1Mar.95
Sankey, Capt. C. C., R. Art. 16Sept.95

Professor of Military Topography ..... Fawkes, Lt. Col. L. G., *p.s.c.* 16Apr.95
Instructors of Military Topography ..... Banbury, Maj. W. St. P., R. Art. 26Sept.90
Crawford, Capt. A., R. Art., *p.s.c.* 16Jan.92
Denne, Capt. A. B., R. Art. 5Dec.92
Sill, Maj. J. W., R. Eng. 26Sept.94
Professor of Tactics ..... Buchanan-Dunlop, Lt. Col. H. D., *p.s.c.* 9Dec.93 / 24Sept.89
Instructors in Electricity ..... Brett, Capt. W. P., R. Engr. 1Apr.94
Maunsell, Capt. M. C., R. Art. 1Apr.94
Professor of French ... Barrère, *Monsieur* A. 23Sept.79
Professor of German ... Weiss, A., *Esq.*, *Ph.D.*, *M.A.* 29Nov.94
Professor of Landscape Drawing ... Belgrave, Hon. Lt. Col. D. T. C., Maj. ret. pay. 13Nov.90
Instructor of Landscape Drawing ... Jameson, J. B., *Esq.* 1Nov.86
Professor of Chemistry and Physics ... Hodgkinson, W. R. E., *Esq.*, *Ph.D.* 23Mar.53

ARMY MEDICAL SCHOOL AT NETLEY.

Senate.

Jameson, Surg. Maj. Gen. J., *M.D.*, *Director General Army Medical Department, President.*
Rooper, Brig. Surg. Lt. Col. (*temp. Surg. Maj. Gen.*) W. R., ret. Ind. Med. Service, *President of Medical Board, India Office.*
The Professors of the Army Medical School
The Principal Medical Officer at Netley (*ex officio*)

Professors.

Clinical and Military Surgery ..... Stevenson, Brig. Surg. Lt. Col. W. F., *M.B.* 10Aug.92
Clinical and Military Medicine ..... Cayley, Dep. Surg. Gen. H., Ben. Med. Service (ret.) 4June89
Military Hygiene ..... Notter, Brig. Surg. Lt. Col. J. L., *M.D.* 6Oct.93 / 6Oct.88
Pathology ..... Wright, A. E., *Esq.*, *M.D* 18Sept.92

Assistant Professors.

Clinical and Military Surgery ... Whitehead, Surg. Maj. H. R.
Clinical and Military Medicine ... Fairland, Brig. Surg. Lt. Col. E. J.
Military Hygiene ..... Firth, Surg. Maj R. H.
Pathology ..... Semple, Surg. Maj. D., *M.D.*

Secretary ..... Webb, Surg. Capt. W. W., *M.D.*, ret., Ind. Med. Serv.

ARMY VETERINARY SCHOOL AT ALDERSHOT.

Committee.

Lieutenant-General Commanding at Aldershot, *President.*
Inspector General of Cavalry, Great Britain.
Major-General Commanding Cavalry Brigade, Aldershot.
General Officer Commanding Royal Artillery, Aldershot.
Assistant Adjutant Generals, Aldershot.
District Veterinary Officer, Aldershot.

Professor.

Longhurst, Vety. Maj. S. 1Dec.92

Assistant Professor.

Butler, Vety. Capt. E. R. C. 1June92

ROYAL MILITARY SCHOOL OF MUSIC.

(Kneller Hall, Hounslow.)

Commandant ..... Glennie, Col. F. 20Sept.94
Quartermaster and Adjutant ..... Mahony, F. H. 18Aug.87
17Dec.81
hon. capt. 31May84
Director of Music ..... Stretton, Qr. Mr. A. J., *hon lt.* 25Mar.96

Digitized by Google

Establishments, &c.

ARMY SCHOOLS.

Director General of Mily. Educa'ion ..... Wilson, M. Gen. *Sir C. W., K.C.B., K.C.M.G.*, R. Eng. 22Jan.95
Director of Army Schools ..... Jones, Col. D. F., *p.s.c.* 18June92
Director of Mily. Education in India .....
Dep. Adj. Gen. for British Army Schools, Madras and Bombay Commands ..... } Scott, Maj. H. W., Lan. Fus. 24Mar 93

Inspector of Army Schools (with the honorary rank of Captain).

Perkins, J. C. ..... 1June93 ..... *Western District* ..... Devonport.

Inspectors of Army Schools (with the honorary rank of Lieutenant).

Gooding, W. ..... 1Apr.89 ..... *R. Hib. Mil. School* ..... Dublin.
Coo, C. S., *B.A.* ..... 8Jan.90 ..... *Scottish and Belfast Districts* ..... Edinburgh.
Smears, J. A. ..... 23Apr.90 ..... *North Eastern and North Western Districts* ..... York.
Irwin, W., *B.A.* ..... 25June90 ..... *Duke of York's Royal Military School* ..... London.
Langford, W. ..... 18Sept.90 ..... *Ceylon, China, Straits Settmts.* ..... Hong Kong.
Raymer, R. ..... 18Feb.91 ..... *S. Africa, Mauritius, St. Helena* ..... Cape Town.
Jerram, H. ..... 20Feb.91 ..... *Bengal.*
Gilmore, J. M. ..... 1Apr.91 ..... { *Barbados, Jamaica, Canada, Bermuda, W.C. of Africa* ..... } Halifax. N. S.
Jupp, W. H. ..... 1Apr.93 ..... *Bengal.*
Browne, F. W. ..... 6May92 ..... *Malta, Gibraltar, Cyprus, Egypt* ..... Malta.
Blount, W. F. ..... 13July92 ..... *Bengal.*
Harding, W. ..... 30Dec.92 ..... *Bombay.*
Clarke, W. W. ..... 23Jan.94 ..... *Bengal.*
McIlroy, H. ..... 28Feb.94 ..... *Madras.*
Logan, S. ..... 2July94 ..... India
Hendley, F. G. ..... 28Dec.94 ..... *Dublin and Curragh Districts* ..... Dublin.
Murray, T. ..... 28Dec.94 ..... *Southern District* ..... Portsmouth.
Seed, H. J. ..... 24May95 ..... *Cork District* ..... Cork.
Lincoln, C. ..... 2June95 ..... *Home Dist. and Channel Islands* ..... London.
Wright, T. ..... 23Sept.95 ..... *Thames and S.-Eastn. Districts* ..... Dover.
Cunningham, J. W. ..... 24Dec.95 ..... *Aldershot.*
Freeman, F. ..... 29Dec 95 ..... *Eastern and Woolwich Distr'cts* ..... Woolwich.

THE DUKE OF YORK'S ROYAL MILITARY SCHOOL
(CHELSEA).

Commissioners.

Ex officio.

The Secretary of State for War ..... *President*
The Commander-in-Chief ..... *Vice President*
The Bishop of London
The Bishop of Winchester
The Paymaster General
The Under Secretaries of State for War
The Quarter Master General
The Adjutant General
The Governor of Chelsea Hospital
The Lieutenant Governor of Chelsea Hospital
The Governor of the Royal Military College
The Chaplain General
The Judge Advocate General
The Director-General of Military Education

Specially appointed.

Field Marshal *H.R.H.* G. W. F. C. *Duke of* Cambridge, *K.G., K.T., K.P., G.C.B., G.C.S.I., G.C.M.G., G.C.I.E.*, G. Gds., &c., *A.D.C.* Hon. Col.-in-Chief to the Forces.
H.R.H. George F. E. A., *Duke of* York, *K.G., K.T.*, Hon. Col. 3 Bn. W. York R., &c.
Lugard, Gen. *Rt. Hon. Sir* E., *G.C.B.*, E. Surr. R.

Commissioners—continued.

Taylor, Gen. *Sir* R. C. H., *K.C.B.*, Cam'n Highrs.
Battersby, Hon. Maj. Gen. J. P., ret. pay, *p.s.c.*
Herbert, Gen. *Sir* A. J., *K.C.B.*

Commandant ..... Forrest, Bt. Col. G. A. W. 18Oct.93

Qua. Mast and Adjutant ..... Thomas, E. C. { 3Aug.86 / 27Feb.88 / *hon. capt.* 27Feb.95

Medical Officer ... Whipple, J. H. C., *M.D.* Surg. Lt. Col., ret. pay (*hon Brig. Surg.*)

Chaplain ..... Andrews, *Rev* G. H., *M.A.*, Chaplain to the Forces (4th Class).

Head Master.

Irwin, Insp. of Army School W., *B.A. hon. lt.* 29Dec.95

Masters ... { Townley, Army Schoolmaster W. ... 26Apr.90 / Gott, Army Schoolmaster A. ... 10Aug.93 / Whittle, Army Schoolmaster E. C. ... 6Dec.93 / Glynn, Army Schoolmaster T. ... 17Feb.94

ROYAL HIBERNIAN MILITARY SCHOOL
(PHŒNIX PARK, DUBLIN).

Commandant ..... Hall, Lt. Col. H. 11Nov.85

Qua. Mast. and Adjt. ..... Smyth, B. ..... { 24Jan.95 / 1Dec.80 / *hon. capt.* 1Dec.90

Surgeon ..... Whittaker, J. H., Brig. Surg. ret. pay. (*hon. Dep. Surg. Gen.*) 1Apr.85

Chaplains ..... { Foster, *Rev.* R., *B.A.* [E] / Hamilton, *Rev.* J. M., *M.A.* [P] / Donovan, *Rev.* M. [RC]

Head Master.

Gooding, W., *hon. lt.* 23Jan.94

Masters ... { Holland, Army Schoolmaster P. ... 1Dec.92 / Head, Army Schoolmaster J. ... 31July95 / Rogers, Army Schoolmaster P. D. 14June96

Digitized by Google

ORDNANCE FACTORIES.

Director General, Ordnance Factories	Anderson, W., *Esq., C.B., M. Inst. C. E., D.C.L., F.R.S.*	1Aug.89
First Military Assistant	Chevallier, Commdr. B. H., R.N.	15Apr.90
Second Military Assistant	Barlow, Capt. H. W. W., R. Art., *p.s.c.*	13June93
Civil Assistant	Tapp, G. M., *Esq.*	1Apr.88
Experimental Officer	Wright, Lieut. P. N., R.N.	27May96

ROYAL ARSENAL, WOOLWICH.

Royal Carriage Factory.

Superintendent	Clarke, Lt. Col. *Sir* G. S., *K.C.M.G.*, R. Eng.	27July94

Royal Laboratory.

Superintendent	Bainbridge, Col. E., *p.s.c.*	6June92
Officers in charge of Danger Buildings	Douglas, Maj. J. S., R. Art.	1July85
	Strange, Capt. H. E., R. Art.	1Apr.93

Royal Gun Factory.

Superintendent	Ingles, Capt. J., R.N., *A.D.C.*	10July94

Building Works.

Superintendent	Sale, Col. M. T., *C.M.G.*	1July88
		1Apr.88
1st Assistant	Hulcatt, Capt. H., R. Eng.	14Nov.95
2nd Assistant	Stokes-Roberts, Capt. E. R. B., R. Eng.	1Dec.95
Traffic Manager of Railway Traffic (Royal Arsenal)	Leggett, Lieut. E. H. M., R. Eng.	18Aug.95

Medical Officers (Royal Arsenal)	Beamish, Brig. Surg. Lt. Col. J. M., *M.D.*	18July92
	Perry, Surg. Capt. A.	23May96
	Allen, Surg. Capt. S. G.	24Dec.93

ROYAL SMALL ARMS FACTORY, ENFIELD LOCK.

Superintendent		

ROYAL SMALL ARMS FACTORY, BIRMINGHAM.

Superintendent	Barker, Bt. Col. F. W. J.	10Oct.93

ROYAL GUNPOWDER FACTORY, WALTHAM ABBEY.

Superintendent	Ormsby, Col. J. B., ret. pay	27July94
		1Mar.90
Officers in charge of Danger Buildings	Nathan, Capt. F. L., R. Art., *p.s.c.*	10Oct.92
	Buckle, Lieut. A. S., R. Art.	28Sept.94

ROYAL ARMY CLOTHING DEPARTMENT.

Grosvenor Road, S.W.

Director of Clothing	Fleetwood Wilson, G. D. A., *Esq., C.B.*
Assistant Director of Clothing	De la Bère, H. D., *Esq.*
Storekeeper	Kennedy, H. L., *Esq.*
Medical Officer	Reynolds, Brig. Surg. Lt. Col. J. H., *M.B.*, ret. pay.
Inspector of Colours	Woods, *Sir* A. W., *K.C.M.G., C.B., Garter King of Arms.* (*College of Arms, Queen Victoria Street, E.C.*)

Digitized by Google

COMMITTEES AND MISCELLANEOUS ESTABLISHMENTS.

ORDNANCE COMMITTEE.

(under the Inspector-General of Ordnance).

President.....Brackenbury, Lt. Gen. *Sir* H., *K.C.B., K.C.S.I.*, R. Art. ... 22May96
Vice-President.....Douglas, Rear Admiral A. L., R.N. 1Dec.96

Members.

Parr, Capt. A. A. C., R.N. 13May94
Hepper, Col. A. J., *D.S.O.* 20Dec.92
May, Capt. H. J., *C.B.*, R.N. .....
Stone, Bt. Col. J. G., (Ord. Consulting Officer for India). (*Ex officio.*) 17Apr.95
Montgomery, Lt. Col., B. A., *p.s.c.* 15Jan.91
Jocelyn, Lt.-Col. J. R. J., *p.s.c., p.s.c.* 6June95

Associate Members.

Rainsford-Hannay, Lt. Col R. W. (*for Siege Arty.*) 22Mar.94
Marshall, Bt. Col. G. H., R. Art. (*for Field Arty.*) 30Sept.93
The Commdg. R. Eng. Shornecliffe (*ex officio*) (*for Lydd Experiments.*)
Druitt, Capt. E., R. Eng. (*for Lydd Experiments*) .....
Dupré, *Dr.* A., *F.R.S.* (*for Explosives*) .....
The Director General of Ordnance Factories (*for Cordite*) .....
The Offr. Commdg. the Mountain Battery R. Art. at home (*for Mountain Art.*) .....
Kellner, W., *Esq., Ph.D., F.I.C., F.C.S.* .....
Whitehorne, Lt. Col. A. H. (*for Range Finding*) 1Apr.90

Bramwell, *Sir* F. J., *Bt., M. Inst. C.E., F.R.S., D.C.L., LL.D.* 1Apr.81
Baker, *Sir* B., *K.C.M.G., M. Inst. C.E., F.R.S., LL.D.* .....

Special Member as Insp. of Warlike Stores for the Australasian Colonies.

Harman, Lt. Col. J. F., *p.s.c.*, ret. pay 1May93

Secretary.....Blewitt, Maj. W R., R. Art. 1Apr.94
Assistant Secretary...Honner, Commander J., R.N. 20Aug.92
Specially employed.....Rich. Capt. H. H., R. Art. 1Apr.93

CURATOR OF TOWER ARMOURIES .....Dillon, H. A. *Visct., F.S.A.* 1Jan 65

JOINT NAVAL AND MILITARY COMMITTEE ON DEFENCE.

President.....The Parliamentary Under Secretary of State for War.

Members.

Naval.
The Senior Naval Lord of the Admiralty.
The Admiral Superintendent of Naval Reserves.
The Director of Naval Ordnance.
The Director of Naval Intelligence.

Military.
The Adjutant General to the Forces.
The Inspector-General of Fortifications.
The Inspector-General of Ordnance.
The Director of Military Intelligence.

Joint Secretaries.....Turner, Col. H. F. (*Dep. Insp. Gen. of Forts.*) and Callaghan, Capt. G. A., R.N., *Naval Adviser to the Insp. Gen. of Forts.*

ARMY SANITARY COMMITTEE.

President.....V.C. Wood, Gen. *Sir* H. E., *G.C.B., G.C.M.G., p.s.c.*..... 20Oct.93

Members.

Locock, Col. H., *C.B.*, ret pay ..... 1July90 / 1Nov.87
Galton, *Sir* D., *K.C.B., F.R.S., late* Capt. R. Eng. ..... 1July90 / —Oct.57
Marston, Surg. Gen. J. A., *M.D., C.B.*, ret. pay ... 1July90
Cameron, *Sir* C. A., *Knt., M.D.* 28Sept.90
Pratt, Surg. Lt. Col. W. S., *M.B.* 1Apr.93
Hooper, Brig. Surg. Lt. Col. (*temp Surg.-Maj.-Gen.*) W. R., ret. Ind. Med. Service ..... On behalf of India 6Apr.95
Hill, Col. A. 8Apr.95
Richardson, Surg.-Col. J., *M.B.* ret. Ind. Med. Serv. ..... On behalf of India 13July96

Secretary.....Frederick, J. J., *Esq.*..... 1July90 / 1Dec.63

ROYAL ENGINEER COMMITTEE.

President.....Fraser, Col. (*temp. Maj. Gen.*) T., *C.B., C.M.G., p.s.c.*..... 16Apr.96

Ex officio Members.

Scott, Col. D. A., *D.S.O.* 8June94
Barker, Lt. Col. G. 6Nov.94
Ruck, Maj. R. M., R. Eng. 1July91
Scott-Moncrieff, Maj. G. K., R. Eng. 1Nov.93
Carr, Maj. G. A., R. Eng 16May92
MacDonnell, Maj. A. C., R. Eng. 16Dec.95
Jackson, Maj. L. C., R. Eng. 1Dec.95
Secretary.....Druitt, Capt. E., R. Eng. 1Jan.95
Experimental Officer, Submarine Mining Service ... ...Burn-Murdoch. Capt. P. R., R. Eng. 16May92

Associate Members.

Courtney, Maj. D. C. ret. pay R. Eng. (on behalf of India) 20Apr.87
Dickinson, Lt. Col. E., R. Eng. 1Oct.93
Von Donop, Maj. P. G., R. Eng. 1July94
Hippisley, Maj. R. L., R. Eng. 30Jan.91
Penrose, Maj. C., R. Eng. 1July91
Stuart, Capt. A. M., R. Eng. 9Mar.94
Johnstone, Capt. J. H. L'E., R. Eng. 1Nov.95
Kellner, W., *Esq., Ph.D., F.I.C., F.C.S.* 21June93
1Jan.95

DRESS AND EQUIPMENT COMMITTEE, ALDERSHOT.

President.....Miles, Col. H. S. G., *p.s.c.*

Members.

Wintle, Col. F. G., *D.S.O.*, A. Ord. Dept.
Beckett, Lt. Col. C. E., 8 Hrs., *p.s.c.*
Shepherd, Lt. Col. C. H., *D.S.O.*, Norf. R.
Hannay, Lt. Col. O. C., Arg. & Suth'd Highrs.
Allis, Surg. Lt. Col. W. B., *M.B.*
Dorward, Lt. Col. A. R. F., *D.S.O.*, R. Eng.
Flint, Maj. E. M., R. Art.

Secretary.....Lindley, Capt. J. E., 1 Drs., *p.s.c.*

Digitized by Google

MILITARY PRISON DEPARTMENT.

Inspector General.....Stopford, W. J., *Esq., late* Capt. 52nd Ft. *(acting)*.....Home Office, Whitehall, S.W.

Governor, ranking with Majors.

Gosport .....Waring, Hon. Lt. Col. H., ret. pay.

Governors, 2nd Class.

Aldershot .....Henderson, Capt. R. A., Manch. R...17Feb.96
Brixton.....Haines, Capt. G. S., Cncs. R 27Mar.96

Medical Officers.

Aldershot.....Ruttledge, W. F., Surg. Maj., ret. pay. *(hon. Brig. Surg.)*
Cork .....Jennings, U. A., *M.D.*, Surg. Lt. Col. ret. pay *(hon. Brig. Surg.)*
Dublin .....Alcock, Surg. Lt. Col. N., ret. pay.
Gosport.....Chandler, Surg. Capt. E., h.p.

Chief Warders in Charge.

Barbados.....Arnott, J. B.
Bermuda.....Curran, T.
Cairo .....Thacker, W. H.
Cork .....Martin, J.
Dublin.....Mason, A.
Gibraltar.....Reynolds, J.
Halifax, N.S. .....Godfrey, J.
Kandy, Ceylon.....Moon, C.
Kendal .....Sharkie ,T.
Malta .....Prior, P.
Stirling .....Bundy, J. C.
Wynberg, Cape Colony Williams, H.

Uniform.....*Blue.* Facings.....*Scarlet.*

THE TOWER OF LONDON.

CONSTABLE.....Lysons, Gen. *Sir* D., *G.C.B.* 24Mar.90
LIEUTENANT .....Dunne, Gen. J. H. 5Jan.94
Major .....Millman, Maj. Gen. *(Hon. Lt.Gen.)* G. B., *C.B.* 29Aug.70
Chaplain .....Edghill, *Rev.* J. C., *D.D., Q.H.C., Chaplain General*.....1Apr.87
Med. Officer.....Elkington, Surg. Capt. H. P. G.

ROYAL HOSPITAL, CHELSEA.

Commissioners.

Ex officio.

The Paymaster General
The Secretary of State for War
The Commander in Chief
The Under Secretaries of State for War
The Commissioners of the Treasury (except the First Lord of the Treasury and the Chancellor of the Exchequer)
The Financial Secretary of the War Office
The Governor of Chelsea Hospital
The Adjutant General
The Quarter Master General
The Deputy Adjutant General
The Inspector General of Recruiting
The Lieut. Governor of Chelsea Hospital

Governor { Stewart, Field Marshal *Sir* D.M., *Bt., G.C.B., G.C.S.I., C.I.E.*, Ind. S. C.....20 Mar.95

Lt. Gov. } Robinson, Maj. Gen. C. W., *C.B., p.s.c.*
Secretary... } 25 Mar.95
Assistant Secretary } Dowling, J., *Esq.*
Chaplain ..... { Moxly, *Rev.* J. H. S., *B.A.*, Chaplain to the Forces, 1st Class 25Mar.96
Physician & Surgeon ... { Ligertwood, T., *M.D.*, Surg., *(local Surg.-Col.)*, h.p.....3June96
Adjutant.... .Gray, Maj. H. C. B., Welsh R.....1Apr.93
Dep. Surg.....
Dispenser.....Collins, J. C., *Esq., M.B.*.....11Jan.95
Quartermaster.Jupp, R. B., ret. pay .....{ 13Sept.93 / 9Sept.71
*hon. capt.*9Sept.81

Six Captains of Invalids.

Rees, Capt. J. V. H. 4Feb.68
Daniell, Capt. *(Hon. Maj.)* J. W., ret. pay 1June99
Humphry, Capt. *(Hon. Maj.)* E. W., ret. pay.....25Jan.70
Green, Bt. Lt. Col. *(Hon. Col.)* A., ret. pay.....13Nov.70
Brutton, Capt. *(Hon. Maj.)* E., ret. pay 18Oct.88
Carter, Capt. *(Hon. Maj.)* A. S., ret. pay 5Aug.90

ROYAL HOSPITAL, KILMAINHAM, DUBLIN.

Master ..... { V.C. Roberts, Field Marshal, *Rt. Hon.* F. S., *Lord, G.C.B., G.C.S.I., G.C.I.E.*, R. Art.

Joint Dep. Masters { Kelly, Col. W. F., *C.B.* / Courtenay, Col. E. J., *p.s.c.*

Secretary .....Banks, L. F., *Esq.*

Physician and Surg....Carte, W., local rank of Surg.

Adjutant ..... { Fielding, J., Qr. Mr. *(hon. capt.)* 8Nov.91

Quartermaster .....

Solicitor.....Ferguson, R. J., Esq.

Captain of Invalids.

Cresswell, Capt. *(Hon. Maj.)* G., ret. pay.

ARMY PURCHASE COMMISSION.

[7, *Victoria Street, S.W.*]

Commissioners..... { O'Dowd, J. C., *Esq., C.B. (Dep. Judge Adv. Gen.)* 30Sept.71

PAY OFFICE.

[*Whitehall.*]

Paymaster-General.....Hopetoun, *Rt. Hon.* J. A. L., *Earl of, G.C.M.G.*
Assistant Paymaster-General ..... Maude, C. J., *Esq.*

JUDGE ADVOCATE GENERAL'S OFFICE.

[7, *Victoria Street, S.W.*]

Judge Advocate General .....Jeune, *Rt. Hon. Sir* F. H.
Deputy Judge Advocate General...O'Dowd, J. C., *Esq., C.B.*
Deputy Judge Advocate ..... St. Clair, Lt. Col. J. L. C., *p.s.c.*.... ..... 4May

Digitized by Google

OFFICERS NOW SERVING WHO HAVE PASSED the Final Examination at the Staff College, Sandhurst; (and also those considered qualified for Staff Employment in consequence of Service on the Staff in the Field).

OFFICERS WHO HAVE PASSED THE FINAL EXAMINATION AT THE STAFF COLLEGE.

Name.	Regiment.	Staff Appointment.
GENERALS.		
¶Wood, *Sir* H. E., *G.C.B., G.C.M.G.* [R]	...	Qr. Mr. Gen. H. Q. of Army.
Harrison, *Sir* R., *K.C.B., C.M.G.* [R]	R. Eng.	... ...
Chapman, E. F., *C.S.* [R]	R. Art.	Lt.-Gen. Sco. Dist.
LIEUT. GENERALS.		
Goodenough, W. H., *C.B.* [R]	R. Art.	G.O.C., S. Africa.
Clive, E. H.	...	... ...
Suther, C. C.	R. M. Art.	... ...
Barker, G. D., *C.B.* [R]	...	Govr. & C. in C., Bermuda.
East, C. J., *C.B.* [R]	...	Govr. and Commt., R. Mil. College.
MAJOR GENERALS.		
Blundell-Hollinshead-Blundell, R.	...	... ...
Elles, *Sir* W. K., *K.C.B.* [R] (*local Lt.-Gen.*)	...	Lt.-Gen. Bengal.
Nicolls, O. H. A.	Res. of Off. and ret. pay.	... ...
Knowles, C. B., *C.B.* [R]	...	G.O.C., Egypt.
Hall, T. E. A.	Res. of Off. and ret. pay.	... ...
Grant, *Sir* R., *K.C.B.* (*temp. Lt.-Gen.*).	R. Eng.	I. G. of Fortns, H.Q of Army.
Black, W., *C.B.* [R]	...	G.O.C., China and Hong Kong.
Duncan, J. (*Lt. Gen., India*)	...	1st Cl. Dist. Commdr., Bombay.
Little, H. A., *C.B.*	Ind. S. C.	... ...
Bengough, H.M., *C.B.*	...	Maj. Gen. Aldershot.
Hatchell, G.	...	... ...
Robinson, C. W., *C.B.*	...	Lt.-Govr. & Sec. R. Hosp., Chelsea.
England, E. L., *C.B.*	Res. of Off. and ret. pay.	... ...
Clery, C. F., *C.B.*	...	D.A.G., H. Q. of Army.
Walker, A. L.	...	... ...
Dalrymple, W.L., *C.B.*	...	2nd Cl. Dist. Commdr., India.
Burnett, C. J., *C.B.*	...	Maj. Gen., E. Dist.
Maurice, J. F., *C.B.*	...	Maj. Gen., Woolwich.
Prior, G. U.	...	... ...
Gosset, M. W. E., *C.B*	...	... ...
Grove, C., *C.B.*	...	Mil. Sec., H.Q. of Army.
COLONELS.		
Barrington, Hon. Col. J. T.	Ret pay. Store Ord. Dept.	Ch. Insp., Insp. Staff.
Ardagh, *Sir* J. C., *K.C.I.E., C.B.* (*temp. Maj. Gen.*)	...	Dir. of Mil. Intell. H.Q. of Army.
Fraser, T., *C.B., C.M.G.* (*temp. Maj. Gen.*)	...	Commdt. Sch. of Mil. Eng.
Russell, F. S., *C.M.G.*	h.p	... ...
Salis-Schwabe, G.	...	... ...
Kelly-Kenny, T., *C.B.* (*temp. Maj. Gen.*)	...	Commg. Inf. Brig., Aldershot.
Boughey, J.	h.p.	... ...
Gatacre, W. F., *C.B., D.S.O.* (*Brig. Gen. India*)	...	2nd Cl. Dist. Commdr., India.
O'Grady Haly, R. H., *C.B., D.S.O.*	...	A.A.G. Belfast Dist.
Barton, G., *C.B.*	...	A.A.G., Thames Dist.
Hart, A. FitzR., *C.B.*	h.p.	... ...
Murray, C. W.	Res. of Off. and ret. pay.	... ...
¶Sartorius, E. H., *C.B.*	...	Mil. Attaché, Tokio.

Digitized by Google

Name.	Regiment.	Staff Appointment.
Dawes, B. M.	Res. of Off. and ret. pay.	... ...
Lugard, E. J. (*temp. Brig. Gen.*)	...	2nd Cl. Dist. Commdr., India.
Hart, R. C., *C.B.* (*temp. Brig. Gen.*)	...	2nd Cl. Dist. Commdr., India.
Hildyard, H. J. T.	...	Commdt. Staff Coll.
Jones-Vaughan, H.T., *C.B.* (*temp. Maj. Gen.*)	...	Col. on Staff Straits Setts.
Bell, M. S., *C.B.*, *A.D.C.*	...	Col. on Staff, W. Dist.
Molyneux, Hon. Maj. Gen. W. C. F.	Res. of Off. and ret. pay.	... ...
Grant, H. F., *C.B.* (*temp. Maj. Gen.*).	...	I. G. of Cav., India.
Curteis, R. L. H. (*Brig. Gen., India*)	...	D A.G., Bombay.
Harvey, C. L.	h.p.	... ...
Griffiths, H. H.	Regtl. Dist.	... ...
Hutchinson, W. F. M.	h.p.	... ...
Collen, *Sir* E. H. H., *K.C.I.E.* (*temp. Maj. Gen.*)	Ina. s. C.	Member of Council of Gov. Gen. of India.
Ventris, F.	...	A.A.G., Bombay.
Herbert, I. J. C., *C.B.*, *C.M.G.*	G. Gds.	... ...
Hood, W. C.	Res. of Off. and ret. pay.	... ...
Allen, R. E.	...	A.A.G., Curragh.
Gough, *Hon.* G. H., *C.B.*	h p.	... ...
Cochran, F.	Regtl. Dist.	... ...
Essex, E.	Res. of Off. and ret. pay.	... ...
Creek, E. S.	Regtl. Dist.	A.A.G., S. Dist.
Glen, A.	...	... ...
Dundas, H. L.	...	A.A.G., Dublin Dist.
Reynolds, H. C.	Res. of Off. and ret. pay	... ...
Paterson, A. J.	Res. of Off. and ret. pay.	... ...
Wardroper, E.	Res. of Off. and ret. pay.	... ...
Delavoye, A. M.	...	Asst. Dir. of Mil. Education, H.Q. of Army.
Jeffreys, P. D., *C.B.*	...	A.A.G., India.
Eliles, E. B., *C.B.* (*temp. Brig. Gen.*)	...	2nd Class Dist. Commdr., India.
Jones, D. *F.*	...	Dir. of Army Schools, H.Q. of Army.
Hutton, E. T. H., *C.B.* *A.D.C.*	h p.	... ...
Creagh, A. G., *C.B.*	R. Art.	... ...
Everett, W., *C.M.G.*	...	A.A.G. (Intell.), H.Q. of Army.
Knollys, H.	h.p.	... ...
Dooner, W.	Regtl. Dist.	... ...
Cooke, W. S	...	A.A.G., W. Dist.
Clayton, E.	...	Col. on Staff, S. E. Dist.
Settle, H. H. *D.S.O.*	R. Eng.	A.I.G. of Fortns., Hd. Qrs.
Miles, H. S. ().	...	A.A.G., Aldershot.
Elias, R.	Res of Off. and ret. pay	... ...
Spence, J.	...	A.A.G., S.E. Dist.
Auld, R.	...	A.A.G., N.W. Dist.
Wilkinson, A.	Regtl. Dist.	... ...
More-Molyneux, G. H.	Ind. S.C.	A.Q.M.G. (Intell.), Indla.
Poignand, G.	...	A.A.G. (for Instn.), W. Dist.
Churchill, M.	h.p.	... ...
Walford, N. L.	...	Dep. Insp. Gen. of Ord., H.Q. of Army.
Goldsmid, A. E. W.	Regtl. Dist.	... ...
Brownrigg, H. S.	...	A.A.G., Bengal.
Cutbill, H. D. A.	Res. of Off. and ret. pay.	... ...

Name.	Regiment.	Staff Appointment.
Courtenay, E. J.	...	A.A.G., Ireland.
Wavell, A. G.	Regtl. Dist	... ...
Morris, A. W.	...	A.A.G., E. Dist.
Glasgow, J. C. R.	...	A.A.G., Bengal.
Goodwyn, J. E.	...	A.A.G., Gibraltar.
Prickett, T.	...	A.A.G., Bengal.
Money, E. C.	h.p.	... ...
Wynne, G. C., *p.s.c.*	R.Art.	... ...
Ponsonby, J. G.	R. Berks R.	... ...
Hughes-Hallett, H. T.	h.p.	... ...
McDonald, G.	R. Eng.	... ...
Craigie, J. H. S.	High. L. I.	... ...
Stopford, *Hon.* F. W.	...	D.A.A.G., Aldershot.
Cooper, H.	...	A.A.G., Egypt.
Walker, A. G.	R. Art.	... ...
Hare, R. C.	h.p.	... ...
Durand, A. G. A., *C.B*	Ind. S C.	Mil. Sec. to Viceroy India.
Bury, J. T.	R. Art.	... ...
Brickenden, R. H. L.	R. Highrs.	... ...
LIEUTENANT-COLONELS.		
Graham, Hon. Col. F. W.	Res. of Off. and ret. pay.	... ...
Hitchcock, Hon. Col. T. B.	Res. of Off. and ret. pay.	... ...
Savile, A. B.	Res. of Off. and ret. pay.	... ...
Gardner, C. H.	Res. of Off. and ret. pay.	... ...
Bolitho, O. G.	Res of Off. and ret. pay.	... ...
Fox, W. B.	Res. of Off. and ret. pay	... ...
Du Vernet, F. T. C.	Res. of Off. and ret. pay.	... ...
Milner, E. C.	Res. of Off. and ret. pay,	... ...
St. Clair, T. S.	Res. of Off. and ret. pay.	... ...
Pratt, S. C.	Res. of Off. and ret. pay.	... ...
Elliot, *Hon.* W. F.	Res. of Off. and ret. pay.	... ...
Gunter, E.	Res. of Off. and ret. pay	... ...
Lloyd, W. C.	Res. of Off. and ret. pay.	... ...
Buxton, J. W. F.	h.p.	... ...
Morshead, A. A.	Res. of Off. and ret. pay.	... ...
Daniel, W. H.	Res. of Off. ret. pay.	... ...
Buchanan-Dunlop, H. D.	...	Prof. R. Mil. Acad.
Hall, B. G.	R. Mar. Art.	... ...
James, F. W.	Res. of Off. and ret. pay.	... ...
St. Clair, J. L. C.	...	Dep. Judge Advocat.
Roberts, F.	Res. of Off. and ret. pay.	... ...
Marshall, L.	Res. of Off. and ret. pay.	... ...
Dalton, J. C.	R. Art.	... ...
Stringer, F.	Res. of Off. and ret. pay.	... ...
Watson, H. J.	Res. of Off. and ret. pay.	... ...
Nash, E.	Res. of Off. and ret. pay.	... ...
Brunker, H. M. E.	Res. of Off. and ret. pay.	... ...
Andrews, J. W.	Res. of Off. and ret. pay.	... ...
Impey, A. G.	Res. of Off. and ret. pay.	... ...
Tidy, F. J.	Res. of Off. and ret. pay.	... ...
Morison, F. de L.	h.p.	... ...
Palmer, G. R.	Res. of Off and ret. pay.	... ...
Smith, W. W. M.	R. Art.	... ...

Digitized by Google

47e

Name.	Regiment.	Staff Appointment.
Trotter, J. K.	h.p.	Delimitation Commission, Sierra Leone.
Johnstone, J.	h.p.	— —
Hammond, P. H	B. Art.	— —
Montgomery, R. A.	—	Ord. Commce.
Napier, *Hon.* J. P.	—	D.A.A.G. for Inst., N.E. Dist.
Beckett, C. E.	3 Hrs.	— —
Beresford, C. F. C.	R. Eng.	— —
Watson, C. M., *C.M.G.*	R. Eng.	D.I.G. of Forms., Hd. Qrs.
Sawyer, H. A.	Ind. S.C.	— —
Paterson, A. M.	h.p.	— —
Swaine, E. E.	Res. of Off. and ret. pay.	— —
Allatt, H. T. W.	—	D.A.A.G. for Inst., S.E. Dist.
Luttman-Johnson, F.	—	D.A.A.G. for Inst., Malta.
Hare, W. A. H.	R. Eng.	— —
Farrant, H. C. B.	N. Lan. R.	— —
Green, A. O.	R. Eng.	— —
Fraser, A. H.	S. Lan. R.	— —
Benson, F. W.	—	D.A.A.G. for Inst., Dublin Dist.
Thomson, C. F.	h.p.	— —
Fergusson, J. A.	—	Prof., R. Mil. Coll.
Woodgate, E. R. P., *C.B.*	R. Lanc. R	— —
Brookenden, H. H.	R. Art.	— —
Morris, W. G., *C.M.G.*	R. Eng.	Asst. Commdt. Sch. of Mil. Eng.
Kitchener, H. E. C.	—	D.A.A.G., Jamaica, &c.
Robinson, F. W.	Shrops. L. I.	— —
Jocelyn, J. R. J., *p.s.c.*	—	Ord. Commce.
Adye, J.	R. Art.	A.D.C. (extra) to Com. in Chf.
Hughes, P. J.	Soo. Rif.	— —
Leefe, J. B.	R. Mar. Art.	— —
Greenfield, R. M.	R. Innis. Fus.	— —
Kennedy, O.	—	Insp. of Signalling.
V.C. Ridgeway, R. K.	Ind. S.C.	A.A.G., Bengal.
Penton, H. E.	Ind. S.C.	— —
Daniell, de C.	R. Art.	— —
Fawkes, L. G.	—	Prof. R. Mil. Acad.
Vullamy, C. W.	Leic. R.	— —
Lawrence, R. C. B.	1 D. G.	— —
Fuls, W. A.	—	D.A.A.G., Bermuda
Pollock, A. J. O.	R. Sc. Fus.	— —
Mortimer, C. L.	R. Fus.	— —
Barker, J. C.	R. Eng.	— —
Peacocke, W., *C.M.G.*	R. Eng.	— —
O'Sullivan, E. O.	Res. of Off. and ret. pay.	— —
Collings, W. A.	R. Berks R.	— —
Paget, H.	7 Hrs.	— —
Saife, E.	Ind. S.C.	Dep. Judge Adv. Gen., Punjab.
Tidy, A. G.	N. Lan. R.	— —
Forestier-Walker, M. C. B. F.	K. R. Rif. C.	— —
Duff, B.	Ind. S.C.	Mil. Sec. to C. in C., India.
Barrow, A. F., *C.M.G., D.S.O.*	Ind. S.C.	— —
South, W. R.	—	A.A.G., Madras.
Stephenson, T. E.	Essex R.	— —
Allen, D. M.	W. I. R.	— —
Adair, W. T.	R. Mar.	Prof. R. Naval Coll.
Grierson, J. M.	R. Art.	Mil. Attaché, Berlin.
Reeves, J.	R. Ir. Fus.	— —
Godfray, J. W.	K. O. Soo. Bord.	— —
Murray, J. W.	R. Art.	D.A.A.G. for Inst., Aldershot.
Belfield, H. E.	R. Muns. Fus.	— —
Sinclair, H. M.	R. Eng.	— —
Hamilton, B. M.	E. York. R.	D.A.A.G., S. Dist
Spencer, J. W. T.	R. Art.	— —
Grove, E. A. W. F.	h.p.	— —
Courtenay, E. R.	11 Hrs.	— —
Boss of Bladensburg, J. F. G., *C.B.*	C. Gds.	— —
Franklyn, W. E.	York R.	— —

47f

Name.	Regiment.	Staff Appointment.
MAJORS.		
Jarvis, Hon. Lt. Col. R. E. C.	Res. of Off. and ret. pay.	— —
Kane, M. N. G.	Res. of Off. and ret. pay.	— —
Brooke, Hon. Lt. Col. C. K.	3 Bn. E. York R (Res. of Off.)	— —
Prevost, Hon. Lt. Col. L. de T.	Res. of Off. and ret. pay.	— —
Lynch, E. J.	Res. of Off.	— —
Brain, Hon. Lt. Col. D. L.	Res. of Off. and ret. pay.	— —
Cowan, H. V.	R. Art.	— —
Mallock, Hon. Lt. Col. T. J. R.	Res. of Off. and ret. pay.	— —
Dugdale, A. G.	Res. of Off. and ret. pay.	— —
Pigott, J. C. M.	Res. of Off. and ret. pay	— —
Huyshe, E. V.	Res. of Off. and ret. pay.	— —
Littledale, H. C. T.	4 D. G.	— —
Crole Wyndham, W. G.	11 Hrs.	— —
Duke, J. C.	W. Rid. R.	— —
Stawell, G. D.	Devon R.	— —
Warton, R. G.	Res. of Off. and ret. pay.	— —
Peters, C. W.	4 Hrs.	— —
Guinness, H. W. N.	S. Ir. R	— —
Wilson, R. H. F. W.	Res. of Off. and ret pay.	— —
Capper, W. B.	Shrops. L. I.	D.A.A.G. for Inst., E. Dist.
Hammersley, F.	Lan. Fus.	D.A.A.G., H.Q. of Army.
McCracken, F. W. N.	R. Berks R.	D.A.A.G., Barbados, &c.
Lomax, S. H.	Soo. Rif.	— —
Moody, R. S. H.	E. Kent R.	— —
Montagu-Stuart-Wortley, E. J., *C.M.G.*	K. R. Rif. C.	Brig. Maj., Malta.
Banfield, R. J. F.	Welsh R.	— —
Watson, A. J.	Suff. R.	— —
Winsour, F.	R.W. Kent R	D.A.A.G., Bengal
Talbot, *Hon.* M. G.	R. Eng.	D.A.A.G. (Intell.) H.Q. of Army.
Pilkington, H., *C.B.*	Res. of Off. and ret. pay.	Engineer in Chief, Admiralty.
Hegan, E.	5 D. G.	— —
Romilly, F. W., *D.S.O.*	S. Gds.	Mil. Sec. to Govr., Madras
Heath, F. C.	R. Eng.	Brig. Maj. & Sec. Sch. Mil. Eng.
Lawson, H. M.	R. Eng.	D.A.Q.M.G., H.Q. of Army.
Mortimer, H. B.	N. Staff. R.	— —
Walker, H. C. C., (*temp. Lt. Col.*)	R. Art.	Prof. Staff College.
Johnson, R. F.	R. Art.	— —
McGrigor, C. R. R.	K. R. Rif. C.	— —
Darwin, L.	Res. of Off. and ret. pay.	— —
Barker, J. S. S.	R. Art.	D.A.A.G. (Intell.) H.Q. of Army.
Sawyer, W. H.	Res. of Off. and ret. pay.	— —
White, J. G.	Middx. R.	— —
Jeffreys, H. B.	R. Art.	Brig. Maj., R. Art., Aldershot.
Fletcher, W. B.	R. Art.	A.M.S. to Govr. and C. in C., Gibraltar.
Hawkins, J. W.	R. Art.	— —
Addison, A. D.	Res. of Off. and ret. pay.	— —
Codrington, A. E	C. Gds.	— —
Baldock, T. S.	R. Art.	— —
Bromfield, F. W.	Ches. R.	— —
Barter, C. St. L.	York L. I.	— —
Waldron, F.	R. Art.	— —
Beresford, C. E. de la P.	Wilts R.	— —

Digitized by Google

Name.	Regiment.	Staff Appointment.
Browne, G. F., *D.S.O.*	North'n R	... ...
Sewell, J. H.	Norf. R.	... ...
Leverson, J. J.	R. Eng.	... ...
Gordon, C. H.	E. Kent R.	Dist Insp.of Musk. W. Dist.
Bullock, G. M.	Devon R	... ...
Kane, F. R. P.	E. Surr. R.	... ...
Lake, P. H. N. (*Lt. Col. Canada*).	E. Lan. R.	Qua.Mast Gen.Mila. Domn. of Canada.
Johnson, *Sir* H. A. W., *Bart.*	York L. I.	D.A.A.G, Bombay
Carleton, F. R. C.	Durh. L. I.	D.A.A.G., H.Q. of Army.
Dawson, D. W. R. (*temp. Lt. Col.*)	C. Gds.	Mil. Attaché, Paris.
Burn-Murdoch, J.	R. Eng.	... ...
Sharpe, J. B.	R. Eng.	... ...
Fleming, E. W (*temp. Lt.-Col.*)	R. Art.	Prof. Staff. Coll.
Hogge, J. W., *C.I.E.*	Ind. S.C	... ...
Craufurd, H. J.	Res. of Off and ret. pay.	... ...
Carleton, G. D.	Leic. R.	... ...
Poett, J. H.	Dorset R.	D.A.A.G., Ceylon.
Mackenzie, G. F. C.	Suff. R.	... ...
Verner, W. W. C.	Rif. Brig.	... ...
Forster, T. H. B.	Res. of Off. and ret pay.	... ...
Tenison, W.	Res. of Off. and ret. pay.	... ...
Dunlop, H. C.	R. Art.	... ...
Kerrison, E. R. A.	R. Art.	... ...
Yeatherd, E. W.	R. Lanc. R.	... ...
Kitchener, F. W.	W. York R	D.A.A.G. for Inst., India (*spec. serv., Egypt*).
Smith-Dorrien, H. L., *D.S.O.*	Derby R.	... ...
Smith, W. A	R. Art.	Spec. Serv. Off. H.Q. of Army.
Dalrymple, *Hon.* F. de C.	S. Gds.	... ...
Inglefield, F. S.	E. York R.	... ...
Gatliff, A. F.	R. Mar.	Inst. R. Mil. Coll.
Waters, W. H. H., *M.V.O.* (*temp. Lt. Col.*)	R. Art.	Mil. Attaché, St. Petersburg.
Hutton, C. M.	Lan. Fus.	... ...
Kitson, G. C.	K. R. Rif. C.	... ...
Burn-Murdoch, J. F.	1 Drs.	Egyptian Army.
Hardinge, *Hon.* A. S.	R. Sc. Fus.	... ...
Farquharson, C. H.	3 D. G.	... ...
Hawes, S. R.	R. Muns. Fus	... ...
Inglefield, N. B.	R. Art.	Brig. Maj., Sch. of Gunnery.
Dawkins, H. S.	R. Art.	... ...
Bethell, E. H.	R. Eng.	... ...
Hickson, S. A. E., *D.S.O.*	R. Eng.	... ...
Thornton, F. S.	Res. of Off. and ret. pay.	... ...
Churchill A. G.	14 Lrs.	... ...
Trench, F. J. A.	R. Art.	D.A.A.G., R. Art., Ireland.
Plumer, H. C. O.	York and Lanc.R.	... ...
Aldworth, W., *D.S.O.*	Bedf. R.	... ...
Adye, W.	R. Ir. Rif.	... ...
Stone, F. G.	R. Art.	D.A.A.G. R. Art., H. Q. of Army.
Massy, P. H. H.	6 D. G.	Vice Con-ul, Asia, Minor.
Simpson, C. R.	Linc. R.	... ...
Gawne, J. M.	R. Lanc. R.	D.A.A.G (*and also for Inst.*) Egypt. Adjt. Vols
Haig, H. de H.	R. Eng.	... ...
Benny, A. MacW.	Ind. S.C.	... ...
White, W. L.	R. Art.	Brig. Maj., R. Art., Gibraltar.
Western, W. G. B.	R.W.Kent R	... ...
Beatson, F. C. (*temp. Lt. Col.*)	Wilts R.	Prof., Staff Coll.
Colville, A. E. W.	Rif. Brig.	D.A.A.G. for Inst., Curragh Dist.
Compton, T. E	North'n R	... ...

Name.	Regiment.	Staff Appointment.
Bewicke-Copley, R. C. A. B.	K. R. Rif. C.	... ...
Jones, A. E.	Ind. S.C.	... ...
Brook-Hollinshead, L.	R.W.Kent R.	Adj. Mila.
Fayly, A. W. L., *D.S.O.*	Ind. S. C.	... ...
Williams, R. B.	Som. L.I.	D.A.A.G. (*and also for Inst.*) S. Dist.
Young, J. C.	R. Suss. R.	D.A.A.G., C. of G. Hope.
Foster, H. J.	R. Eng.	... ...
Henniker-Major, *Hon* A. H.	C. Gds.	D.A.A.G. (*for Inst*) Home Dist.
Eastman, W. I.	R.M. Art.	... ...
Graham, E. R. C.	Ches. R.	A.A.G. Madras
Sherston, J., *D.S.O.*	Rif. Brig.	D.A.A.G. for Inst., Bengal.
Northcott, H. P.	Leins. R.	D.A.A.G. (Intell.), H. Q. of Army.
Evans, H. J.	L'pool. R.	... ...
Surtees, H. C.	G. Gds.	... ...
Kussy, W. G.	R. Art.	... ...
Daniell, J. F.	R. Mar.	Staff Officer R. Mar.
à Court, C.	Rif. Brig	... ...
Wogan-Browne, F. W. N.	3 Hrs.	... ...
Leverson, G. F.	R. Eng.	D.A.A.G. for R. Eng., Ireland.
Burney, H. H.	Gord. Highrs	... ...
Cavenagh, W. O.	Bedf. R.	... ...
Sharpe, E. J.	Midd'x R.	... ...
Smythe, H. H.	R. Sc. Fus.	A.M.S. and A.D.C. to Lt. Gen., Canada
Forrescue, F. A.	K. R. Rif. C.	... ...
Altham, E. A.	R. Scots.	A.M.S. and A.D.C. to Lt. Gen., C. of G. Hope.
Wood, F. St. L.	Dorset R.	... ...
Gosset, E. A. G	Derby R.	Staff Capt. (Intell.) H.Q. of Army.
Pemberton, E. St C.	R. Eng.	D.A.A.G. (Intell.) H.Q. of Army.
Laffan, H. D.	R. Eng.	... ...
Gosset, E. F.	E. York R.	... ...
Allen, A. J. W.	E. Kent R.	... ...
Bethune, E. C.	16 Lrs.	... ...
Poynder, C. E.	Ind. S.C.	D.A.A.G. for Inst. Madras.
Hamilton, W. G., *D.S.O.*	E. Lan. R.	... ...
Kemball, G. V.	R. Art.	... ...
Younghusband, G. J.	Ind. S. C.	... ...
Callwell, C. E.	R. Art.	Brig. Maj., R. Art. W. Disk.
Benson, G. E.	R. Art.	Spec. serv., Egypt.
Urmston, E. B.	Arg & Suth'd Highrs	... ...
Agar, E.	R. Eng.	... ...
Alderson, E. A. H.	R.W.Kent R	Spec. serv., S. Africa
Barnardiston, N. W.	Midd'x. R.	D.A.A.G., E. Dist.
CAPTAINS.		
Legard, Lt. Col. J. D.	Res. of Off.	... ...
James, W. H.	Res. of Off.	... ...
Mitchell, P.	Res. of Off.	... ...
Hornby, G. S. P.	Res. of Off.	... ...
Knight, H. R.	Res. of Off. and ret. pay	... ...
Cromie, C. F.	Res. of Off.	... ...
Maude, F. N.	Res. of Off. and ret. pay.	... ...
Butler, L. W. G.	Res. of Off.	... ...
Jones, W. D.	Wilts. R.	D.A.A.G. (*and also for Inst.*) Gibraltar.
Watts, C. N.	Derby R.	D.A.A.G., Natal.
Griffith, E. H.	Leic. R.	D.A.A.G., Jersey.
Guilding, E. L.	Essex R.	... ...
Walker, J. MacN.	Devon R.	Station Staff Off. (1st Cl.) Bengal.
Lester, C. M.	W. York R.	Instr. R. Mil. Coll.
Vyvyan, C. B.	E. Kent R.	Brig.Maj.,Gibraltar
Wemyss, G.	Res. of Off. and ret pay.	... ...
Wisely, G. A. K.	Res. of Off. and ret. pay.	... ...
Pilcher, T. D.	North'd Fus.	D.A.A.G., Dublin Dist.

Digitized by Google

Name.	Regiment.	Staff Appointment.
Cockburn, C. J	R. War. R.	... ...
Cavendish, A. E. J.	Arg. & Suth'd Highrs.	... ...
U'Lysons, H.	Soo. Rif.	D.A.A.G. for Inst. W. Dist.
Munro, L.	Hamps. R.	... ...
Granet, E. J.	R. Art.	... ...
Halsford, R. B.	R. Sc. Fus.	Brig.-Maj., S E Dist.
Cooper, F. E.	R. Art.	... ...
Lindley, J. E.	1 Drs.	D.A.A.G., Aldershot.
Drake, H. D.	R. Mar. Art.	... ...
Barkworth, H. A. S.	North'n R.	... ...
Williams, G. D. R	R Berks. R.	... ...
Donne, H. R. B.	Norf. R.	Station Staff Off. (1st Cl.) Bengal.
O'Leary, W. E.	R. Ir Rif.	Employed with Egyptian Army.
Ley, W. G.	N. Staff. R.	... ...
Denne, H. W. D.	Gord. Highs.	D.A.A.G., India.
Snow, T. D'O.	Som. L. I.	Brig. Maj., Aldershot.
Semini, V.	Leic. R.	D.A.A.G., Canada.
Copland, C. S.	North'n. R.	... ...
Gambie, R. N.	Linc. R.	D.A.A.G., Cork.
Caunter, J. E.	Welsh R.	... ...
De Brath, E.	Ind. S. C.	Dep. Sec., Mil. Dept., Govt. of India.
Taylor, E. T.	Ches R.	... ...
Bodé, L. W.	Minor R.	... ...
Hume, C. V.	R. Art.	Staff Capt. R. Art., N.E. District.
Fairholme, W. E.	R. Art.	D.A.A.G. (Intell.) H.Q. of Army
Chance, H.	R. Art.	D.A.A.G., Bombay.
Stuart, A. R.	R. Art.	... ...
Bowes, W. H.	R. Sc. Fus.	... ...
Shakleton, H. P.	S. Lan. R.	Attached to Egyptian Army.
Prichard, H. C.	North'n. R.	... ...
Hudson, A. T. P.	Manch. R.	D.A.A.G., Mauritius.
Reade, R. N. R.	Shrops. L. I.	... ...
Baker, G. D.	R. Art.	Asst. Insp., A. Ord. Depts
Aston, G. G.	R. Mar. Art.	Profr. R. Nav. Coll.
Broadwood, R. G.	12 Lrs.	Attached to Egyptian Army.
Hamilton Gordon, A.	R. Art.	Brig. Maj., Malta.
Rycroft, W. H.	7 D. G	D.A.A.G., N.E. Dist.
Blood, W. P.	R. Ir. Fus.	D.A.A.G., Punjab.
Jenner, W. K. W.	9 Lrs.	... ...
Goldschmidt, E. S. D.	Welsh R.	Adjt. Vols.
Carleton, L. R.	Essex R.	... ...
du Boulay, N. W. H.	R. Art.	... ...
Cokayne-Frith, R. C.	15 Hrs.	Brig. Maj., Aldershot.
Armitage, J. L.	R. Innis. Fus	Instr. R. Mil. Coll.
Cuthbertson, N. W.	R. Highrs.	... ...
Lawrence, H. D.	E. Surr. R.	... ...
Wathen, E. O.	8 Lrs.	... ...
Rodwell, E. H.	Ind. S. C.	... ...
Bunbury, W. E.	Ind. S. C.	D.A.A.G., Bengal.
Robb, F. S.	Durh. L. I.	Staff Capt. (Intell.), H.Q. of Army.
Western, J. S. E.	Ind. S. C.	... ...
Richardson, A. J.	E. York R.	... ...
James, B. R.	E. Surr. R.	Instr. R. Mil. Coll.
Montagu, E.	Suff. R.	... ...
Churchill, A. B. N.	R. Art.	Staff Capt. Thames Dist.
Morrison, C. G.	5 D. G.	Instr. R. Mil. Coll.
Dawkins, J. W. G.	R. Art	Brig. Maj., S. Art., S.E. Diss.
Kiggell, L. E.	R. War. R	Instr. R. Mil. Coll.
Sitwell, W. H.	North'd Fus.	D.A.A.G., Guernsey.
Watkis H. S. B.	Ind. S.C.	D.A.A.G., India.
Montgomery, R. A. K.	R. Art.	Staff Capt. R. Art. N.W. District.
Crawford, A.	R. Art.	Inst. R. Mil. Acad.
Monro, C. C.	R.W.Surr.R.	A.M.S. & A.D.C. to Govr. & C. in C., Bermuda.
Hickman, H. O. D.	R. Innis. Fus.	... ...
Maunsell, F. R.	R. Art.	Inst. R. Mil. Coll.
Sanning, S. T.	R. Muns. Fus.	... ...
Dyas, J. R.	R. War. R.	D.A.A.G. for Inst., India.
Shadwell, L. J	Suff. R.	... ...

Name.	Regiment.	Staff Appointment.
Wildman-Lushington, P.	K. O. Soo. Bord.	Inst. R. Mil. Coll.
Ducrot, L. H.	R. Art.	... ...
Hamilton, A. B.	K. O. Soo. Bord.	D.A.A.G., Alexandria.
White, R. W. P.	Welsh R.	D.A.A.G., Straits Settlements.
Stanton, H. E., *D.S.O.*	R. Art.	... ...
Byng, *Hon.* J. H. G.	10 Hrs.	... ...
Gwatkin, W. G.	Manch. R.	... ...
Cole, A. W. G. L.	R. W. Fus.	... ...
Delmé-Radcliffe, C.	Comm. Rang.	D.A.A.G., N.W. Dist
Henderson, D.	Arg. & Suth'd. Highrs.	... ...
Cadell, J. F.	R. Art.	Staff Capt., R. Art. E. Dist.
Warner, R. H. L.	A. S. Corps.	D.A.A.G., Jamaica.
Parts, A.	R. Mar. Art.	Adjt. Mila.
Hughes, E. H.	York and Lanc. R.	D.A.A.G., Ireland.
Macdonald, N. D.	Wilts R.	Adjt. Vols.
Sonus, W. J.	Dorset R.	D.A.A.G. (*and also for Inst.*) Sco. Dist.
Heath, G. M.	R. Eng.	... ...
Cowans, J. S.	Rif. Brig.	Brig. Maj., Aldershot.
Gordon, F.	Gord. Highrs.	... ...
Hamilton, W. I. W.	R.W.Surr.R.	A.D.C. to Maj. Gen. Inf. Brig., Aldershot.
Shute, H. G. D.	C. Gds.	Brig. Maj., Home Dist.
Chichester, A. A.	Dorset R.	... ...
Bird, S	R. Fus.	Staff. Capt., Egypt.
Holland, W. T.	Res of Off.	... ...
Mitford, B. R.	E. Surr. R.	Spec. serv., Egypt.
Smith, G. R. F.	C Gds.	... ...
Ludlow, E. R. O.	A. S Corps.	... ...
Ellison, G. F.	R.W.Surr.R.	Staff Capt., H.Q. of Army.
Ewart, J. S.	Cam'n Highs	A.M.S. to Govr. and C. in C., Malta.
Watson, W. A.	Ind. S. C.	D.A.A.G. for Inst., India.
Lascelles, W. E.	Rif. Brig.	Inst. R. Mil. Coll.
Macbean, W. A.	R. Art.	Staff Capt. (Intell.) H.Q. of Army
Rawlinson, Sir H. S., *Bt.*	C. Gds.	Brig. Maj. Aldershot.
Pinney, R. J	R. Fus.	... ...
Conway-Gordon, L.	R. M. Art.	... ...
Walter, W. F.	Lan. Fus.	Attd. Egypt. Army.
Baldane, J. A. L.	Gord. Highrs.	... ...
Heard, E. S.	North'd Fus.	... ...
Woodward, E. M.	Leic. R.	D.A.A.G., Malta
Wigram, H. H.	S. Gds.	... ...
Gleichen, A. E. W. *Count.*	G. Gds.	Staff Capt. (Intell.) H.Q of Army.
Edwards, Fitz J. M.	Ind. S. C.	D.A.A.G., India.
Pedley, O. H.	Comm. Rang.	Employed with Egyptian Army.
Fassin, D. J. M.	R. Art.	... ...
Morland, T. L. N.	K. R. Rif. C.	A.D.C. to Govr. & C. in C., Malta.
Banks, W. S.	Dorset R.	Station Staff Off. (1st Cl.) India
Shore, O. B. S. F.	Ind. S. C.	D.A.A.G. (for Inst) India.
Fitton, H. G.	R. Berks. R.	Attd Egypt. Army.
Rowley, R. A. D.	R. Ir. Rif.	Adjt. Mila.
Marrable, A. G.	York L. I.	... ...
Fosser, A.	Arg & Suth'd Highrs.	Adjt. Mila.
Rose, J. M.	R. Mar. Art.	... ...
Kirkpatrick, R. T.	Leins R.	... ...
Dudgeon, F. A.	S. Lan. R.	... ...
Wilson, H. H.	Rif. Brig.	Staff Capt. (Intell.), H.Q. of Army.
Selwyn, C. H.	Ind. S. C.	... ...
Clauson, J. E.	R. Eng.	... ...
Shute, C. D.	Rif Brig.	... ...
Davies, F. J.	G. Gds.	... ...
Marter, W. M.	1 D. G.	... ...
LIEUTENANT.		
Nicholson, C. L.	York R.	... ...
Coffin, C.	R Eng.	... ...

Digitized by Google

LIST OF OFFICERS ON THE ACTIVE LIST WHO HAVE BEEN CONSIDERED QUALIFIED FOR STAFF EMPLOYMENT IN CONSEQUENCE OF SERVICE ON THE STAFF IN THE FIELD, UNDER SECTION V., PARAGRAPH 67, OF THE QUEEN'S REGULATIONS AND ORDERS FOR THE ARMY.

Name.	Regiment.	Staff Appointment.
MAJOR GENERALS.		
Grenfell, *Sir* F. W., *G.C.M.G., K.C.B.*	...	Insp. Gen. of Aux. Forces & Recruiting H.Q. of Army.
Butler, *Sir* W. F., *K.C.B.*, [R]	...	Maj. Gen. S.E. Dist.
Alleyne, J., *C.B.*	R. Art.	Maj. Gen. on Staff, R.A., Aldershot.
COLONELS.		
Colvile, *Sir* H. E., *K.C.M.G., C.B.*	G. Gds.	... ...
Morton, G. de C., *C.B (temp. Maj. Gen.)*	...	Adjt. Gen., India.
Lane, R. B, *C.B.*	...	Asst. Mil. Sec., H.Q. of Army.
Yeatman-Biggs, A.G. *C.B.*	...	2nd Cl. Dist. Commdr., Bengal.
Cockburn, J. G.	h.p.	... ...
Stewart, R. MacG., *C.B., A.D.C.*	...	Commds. & Supt. Sch. of Gunnery.
Kitchener, *Sir* H. H., *K.C.M.G., C.B., A.D.C.*	R. Eng.	Attd. to Egyptian Army (*Brig. Gen. Egypt.*)
Wood, E., *C.B.*	...	Col. on Staff, Malta.
Kelly, W. F., *C.B.*	...	D.A.G., Ireland.
Wynne, A. S., *C.B.*	...	D A.G., Malta.
Turner, A. E., *C.B.*	...	A A.G., R. Art., H Q. of Army.
Crofton, M.S., *D.S.O.*	...	A.A.G., S. Africa.
Slade, F. G., *C.B.*	...	A A G. Woolwich.
Brabazon, J. P., *C.B., A.D C*	h p.	... ...
Slade, J. R., *C.B. A.D.C.*	h.p., R. Art.	... ...
Nicholson, W. G., *C.B (brig. Gen India.)*	...	D.A.G., Punjab.
Beresford, *Lord* W. L. de la P., *K.C.I.E.*	h.p.	... ...
Hamilton, I. S. M., *C.B., D.S.O.*	...	D Q.M G, India.
Murray, R. H., *C.B.*	Sea. Highrs.	... ...
Rundle, P. H. L., *C.M.G., D.S.O.*	R. Art.	Attd. to Egyptian Army.
McKinnon, A. C., *C.M.G.*	h p.	... ...
Chalmer, R.	h.p.	... ...
Hemming, F. W.	5 D. G.	... ...
Money, G. L. C., *D.S.O., A D.C.*	Cam'n Highrs	... ...
Clark, W.	h p.	... ...
Pearson, A. J.	R. Art.	... ...
Grant, H. G.	...	A.A.G. Punjab.
Hilliard, W. E.	...	A.A.G. Bombay.
LIEUTENANT COLONELS.		
Clements, R. A. P., *D.S.O.*	S. Wales Bord.	... ...
Yates, H. T. S.	R. Art.	... ...
Dutton, *Hon.* C.	...	Recg. Staff. Offr. (1st Class) N.E. Dist.
Childers, E. S. E.	R. Eng.	... ...

Name.	Regiment.	Staff Appointment.
LIEUT.-COLS—*cont.*		
Cochrane, W. F. D.	...	Attd. to Egyptian Army.
Quirk, J. O., *D.S.O.*	Welsh R.	... ...
Spratt, *F.* T. N.	R. Eng.	... ...
Douglas, C. W. H.	...	D.A.A G. (*and also for Inst.*) Aldershot.
MAJORS.		
Smith-Rewse, H. W.	R. Eng.	... ...
Chapman, D. P.	Ches. R.	Attd. to Egyptian Slavery Dept.
Kekewich, R. G.	R. Innis. Fus.	Mil. Sec. to G. in C. Madras.
Sclater, H. C.	R. Art.	D.A.I.G. of Ord. H.Q. of Army.
Airlie, D.S.W., *Earl of*	10 Hrs.	... ...
Montagu-Stuart-Worley, E. J., *C M.G., p.s.c.*	K. R. Rif. C.	Brig. Maj. Malta.
Cave, C. D.	Suff. R.	... ...
Crutchley, C.	...	D.A.A.G., H. Q. of Army.
Saunders, M. W.	R. Art.	... ...
Wingate, F. R., *C.B., D.S.O.*	R. Art.	Attd. to Egyptian Army.
Cunningham, G. G.	Derby R.	Em. Id. in Uganda.
Milne, K. G., *D.S.O.*	Lieu. R.	... ...
Dalrymple, *Hon.* N. de C., *p.s.c.*	S. Gds.	... ...
Hickson, S. A. E., *D.S.O., p.s.c.*	R. Eng.	... ...
Fitzgerald, R. S.	Durh. L. I.	... ...
Triscott, C. P., *D.S.O.*	R. Art.	... ...
Douglas, C. C.	Sco. Rif.	... ...
Carter, F. C.	R. Berks R.	... ...
Holme, B. F.	E. Kent R.	... ...
CAPTAINS.		
Pink, F. J., *D.S.O.*	R. W.Surr.R.	Attd. to Egyptian Army.
Hickman, T. E., *D.S.O.*	Worc. R.	Attd. to Egyptian Army.
Ternan, T. P. B., *D.S.O.*	Manch. R	Empld. in Uganda.

Digitized by Google

OFFICERS OF THE ARMY ON THE ACTIVE LIST.

FIELD MARSHALS.

His Royal Highness GEORGE WILLIAM FREDERICK CHARLES, *Duke of* CAMBRIDGE, *K.G., K.T., K.P., G.C.B., G.C.S.I., G.C.M.G., G.C.I.E.*, G. Gds, *Col. in Chief* 17 Lrs., R. Art., R. Eng. and K. R. Rif. C., *A.D.C. HON. COL.-IN-CHIEF TO THE FORCES* 9Nov.82

His Royal Highness ALBERT EDWARD, *Prince of* WALES and *Duke of* CORNWALL, *K.G. K.T. K.P. G.C.B. G.C.S.I. G.C.M.G. G.C.I.E., G.C.V.O.*, 10 Hrs. and *Col. in Chief* 1 L. Gds. 2 L. G., and R. H. G., *A.D.C.* 29May75

SIMMONS, *Sir* J. L. A., *G.C.B., G.C.M.G.*, R. Eng. Ⓔ 21May90

HAINES, *Sir* F. P., *G.C.B., G.C.S.I., C.I.E.*, R. Sc.Fus. 21May90

STEWART, *Sir* D. M., *Bt., G.C.B., G.C.S.I., C.I.E.*, Ind. S. C., *Gov. of Chelsea Hosp.* 26May94

WOLSELEY, *Rt. Hon.* G. J., *Visct., K.P., G.C.B., G.C.M.G.* [R], R. H. G., *Commander-in-Chief* 26May94

VC ROBERTS, *Rt. Hon.* F. S., *Lord, G.C.B., G.C.S.I., G.C.I.E.*, R. Art., Ⓔ, *s.* 25May95

GENERALS (Cav. and Inf. 7, Art. 2, Eng. 1, Staff Corps 3, Indian Army 1).

H.R.H. *Prince* Frederic C. C. A. of Schleswig-Holstein, *K.G.* 10Oct.77

Meade, J. M. de C., R. Mar. 8Sept.89

Thomas, F. W., R. Mar. 20Nov.89

Lumsden, *Sir* P. S., *G.C.B., C.S.I.*, Ind. S. C. Ⓔ 17Aug.90

Biddulph, *Sir* R., *G.C.M.G., K.C.B.*, *s.* [R], Col. Commdt., R. Art. 25Nov.92

H.R.H. A. W. P. A., *Duke of* Connaught and Strathearn, *K.G., K.T., K.P., G.C.S.I., G.C.M.G., G.C.I.E., G.C.V.O., K.C.B.*, S. Gds. and *Col.-in-Chief* Rif. Brig., *A.D.C., s.* 1Apr.93

Dunne, J. H. [R] (*Lt. of the Tower*) 7June93

Halliday, F. E., R. Mar. Art. 6Aug.93

Gordon, J. J. H., *C.B.*, Ind. S. C., *s.* Ⓔ 1Apr.94

VC Gough, *Sir* H. H., *G.C.B.*, Ind. S.C. Ⓔ 16May94

Gipps, *Sir* R., *K.C.B.* [R] 28May94

VC Wood, *Sir* H. E., *G.C.B., G.C.M.G., p.s.c.*, Qr. *Mr. Gen.* [R] 26Mar.96

Perkins, E., *C.B.*, R. Eng., 1Apr.95

Harrison, *Sir* R., *K.C.B., C.M.G.*, R. Eng., *p.s.c.* [R] 8May95

Chapman, E. F., *C.B.*, R. Art., *p.s.c.* [R] *s.* 15Mar.95

Lyon Fremantle, *Sir* A. J., *K.C.M.G., C.B., s.* [R] 18Mar.96

Davis, J., *C.B.* [R], *s.* 28May96

VC Buller, *Rt. Hon. Sir* R. H., *G.C.B., K.C.M.G., Adj. Gen.* [R] Col. Commdt. K. R. Rif. C. 24June96

Montgomery Moore, A. G., [R] 18 Hrs., *s.* 4Jul.96

LIEUTENANT GENERALS (Cav. and Inf. 18, Art. 7, Eng. 3, Staff Corps 5, Indian Army 3).

Brackenbury, *Sir* H., *K.C.B., K.C.S.I.*, [R], R. Art. *Pres. Ord. Committee* 1Apr.88

Mairis, G., R. Mar. 8Sept.89

Jones, H. S., *C.B.*, R. Mar. 20Nov.89

LeGrand, F. G., R. Mar. 20Nov.89

Goodenough, W. H., *C.B.*, R. Art., *p.s.c.*, [R], *s.* 19May91

Clive, E. H., *p.s.c.* 1Apr.92

Stevenson, N., *Lt. Gov. Guernsey* 1Apr.92

H.R.H. *E. A. W. A. G. F.*, Duke of *Cumberland and Teviotdale*, K.G. 1Apr.93

VC Goodfellow, C. A., R. Eng. 1Apr.92

Buchanan, H. J., *C.B.* [R], 15June92

Stirling, *Sir* W., *K.C.B.*, R. Art. [R] 25Nov.92

Massy, W. G. D., *C.B.*, [R] 4 D. G. 21Jan.93

Lyttelton-Annesley, A. L., [R], 12 Lrs. 15Feb.93

Davies, H. F. 4May93

Newdigate, H. B. L., *C.B.*, [R] 7June93

Digitized by Google

Officers of the Army on the Active List.

Clerk, G., *C.B.*, [R] 21June93

Tuson, *Sir* H. B., *K.C.B.*, R. Mar. Art., *s.* 6Aug.93

Suther, C. C., R. Mar. Art., *p.s.c.* 29Aug.93

Dawson-Scott, R.N., R. Eng. [R] 15Feb.94

Lockhart, *Sir* W. S. A., *K.C.B., K.C.S.I.*, Ind. Army, *s.* 1Apr.94

Wilkinson, H. C., *C.B.*, [R] 26May94

Anderson, H. S., *C.B.*, Ind. S. C. 20Sept.94

Harris, P. H. F., *C.B.* Ind. S. C. 20Oct.94

Hall, J. H. 2Nov.94

Barker, G. D., *C.B., p.s.c., s.* [R] 1Jan.95

Stewart, *Sir* R. C., *K.C.B.*, Ind. Army 8Jan.95

Markham, H., R. Art., *I. G. of Ord.* (*supern.*) 27Mar.95

White, *Sir* G. S., *G.C.I.E., K.C.B.*, [R], *Com. in Chf. E. I.* (*Gen. E. Indies*) 1Apr.95

Monerieff G. H. 1Apr.95

Forster, B. L., R. Art., [R] 28Apr.95

Beville, G. F., *C.B.*, Ind. S. C., [R] 1May95

Hewett, E. O., *C.M.G.*, R. Eng., *Gover. & Commdt. R. Mil. Acad.* 8May96

Steward, C. S., Ind. Army, 30Aug.95

Forestier-Walker, *Sir* F. W. E. F., *K.C.B., C.M.G.* [R] *s.* 4Sept.95

McQueen, *Sir* J. W., *K.C.B.*, Ind. S. C. 20Oct.95

Nairne, C. E., *C.B.*, R. Art., *s.* Ⓡ 17Nov.95

Mackesy, W. H., Ind. S. C. Ⓡ 27Dec.95

Clarke, C.M., *K.C.B., s.* [R] 18Mar.96

East, C. J., *C.B., Gov. and Commdt. R. Mil. Coll., p.s.c.* [R] 28May96

Seymour, *Lord* W. F. E. [R] 24June96

MAJOR GENERALS (Cav. and Inf. 52, Art. 14, Eng. 7, Staff Corps 18, Indian Army 13).

Graham, S. J., *C.B.*, R. Mar. 22June87

Barner, *A. H. F.*, R. Mar. 29Aug.88

Munro, G. F., R. Mar. 23Mar.89

Russell, *Sir* B. C., *K.C.B., K.C.M.G.*, 18 Hrs. [R], *s.* 1Apr.89

Glyn, J. P. C., [R] 7Apr.89

Blundell-Hollinshead-Blundell, R., *p.s.c.* 27July89

Grenfell, *Sir* F. W., *G.C.M.G., K.C.B., I. G. of Aux. Forces & Reeg.* 8Aug.89

Walsh, A. H. H., R. Mar. 8Sept.89

Cairncross, J., R. Mar. 20Nov.89

Frankfort de Montmorency, R. H., *Visct.*, [R], *s.* 4Nov.89

Kerr, *Lord* R. D., *C.B.* 1Jan.90

Elles, *Sir* W. K., *K.C.B., p.s.c.*, [R] *s.* (*Lt.-Gen. India*) 1Apr.90

Methuen, P. S., *Lord, C.B., C.M.G., s.* 21May90

Fryer, J., *C.B., s.* 28July90

Knowles, C. B., *C.B., p.s.c. s.* [R] 11Oct.90

Justice, W. C., *C.M.G., s.* 18Nov.90

Utterson, A. H., *C.B* [R] 28Jan.91

Grant *Sir* R., *K.C.B.*, R. Eng., *p.s.c., I. G. of Fortns.* (*temp. Lt. Gen.*) 9May91

Geary, H. Le G., *C.B.*, R. Art. [R], *s.* 19May91

Cowie, C., *C.B.*, R. Art. 1Feb.92

Hopton, E., *C.B.*, (*Lt. Gov. Jersey*) [R]. 1Apr.92

Duncombe, C. W. 15June92

Wolseley, *Sir* G. B., *K.C.B.* [R] *s.* 16July92

Gore, E. A., *Insp. Gen. of Remounts* 2Nov.92

Butler, *Sir* W. F., *K.C.B.*, [R] *s.* 7Dec.92

Browne, A. S. M. 10Feb.93

Black, W., *C.B.*, [R] *p.s.c., s.* 28Feb.93

Warren, *Sir* C., *G.C.M.G., K.C.B.*, R. Eng. *s.* 1Apr.93

Baillie, T. M. 5Apr.93

Channer, G. N., *C.B.*, Ind. S. C. [R] *s.* 27Apr.93

Luck, G., *C.B.* [R], *s.* 3May93

Stevenson, T. B., *C.B.* 23May93

Duncan, J., *r.s.s. s.* (*Lt. Gen., India*) 7June93

Moorsom, C. J., [R] *s.* 7June93

Little, H. A., *C.B.*, Ind. S. C., *p.s.c.* Ⓡ 10June93

Palmer, *Sir* A. P., *K.C.B.*, Ind. S.C. [R] *s.* 10June93

Parnell, *Hon.* H., *C.B.*, [R] *s.* 21June93

His Highness F. P. C. L. A., *Duke of* Teck, *G.C.B.* 1July93

Thynne, R. T., *C.B., s.* 8July93

French, A., *C.B.*, R. Mar. Art. 29Aug.93

Tucker, C., *C.B.*, [R] *s.* 15Sept.93

Low, *Sir* R. C., *G.C.B.*, Ind. Army 5Oct.93

Faunce, E., *C.B.*, Ind. S. C. Ⓡ 12Nov.93

Campbell, R. B. P. P., *C.B.*, Ⓡ Ind. S. C. 19Nov.93

Galbraith, W., *C.B.*, [R] *s.* 1Dec.93

Makgill-Crichton-Maitland, D. 1Jan.94

Ross, A. G. *C.B.*, Ind. S. C. 20Jan.94

Owen J. F., R. Art., *p.s.c., s.* 7Feb.94

Bengough, H. M., *C.B., p.s.c., s.* 18Feb.94

Wilson, *Sir* C. W., *K.C.B., K.C.M.G.*, R. Eng., *Dir. Gen. of Mil. Education* 15Feb.94

Stracey, H. H. D. 7Mar.94

Caldecott, F. J., *C.B.*, R. Art., *Ind. Ord. Dept.* 19Mar.94

May, J., *C.B.*, Ind. Army. 1Apr.94

Hennessy, G. R., *C.B.*, Ind. S.C. 1Apr.94

Barness, A., *C.B.*, R. Art. 11Apr.94

Prinsep, A. H., *C.B.*, Ind. Army 10May94

Galloway, J. M. C., Ind. Army [R] 25May94

Carrington, *Sir* F., *K.C.M.G. s.* 28May94

Wood E. A., *C.B., s.* 6June94

Boyd, J. M., Ind. S. C. 9June94

Waller, J. E., Ind. Army 1Aug.94

Leach, E., *C.B.* 8Aug94

La Touche, W. P., Ind. S. C. 20Sept.94

Browne, S. J., *C.B.*, Ind. S.C. 30Sept 94

Haschell, G., *p.s.c.* 16Oct.94

Jacob, W., Ind. S. C. 22Oct.94

Nicolson, M. H., *C.B. s.* [R] 1Nov.94

Robinson, C. W., *C.B., p.s.c., Lt. Gov. and Sec. R. Hosp. Chelsea* 2Nov 94

Hamilton, A. F., R. Eng. 17Nov 94

Walker, A., *C.S.I.*, R. Art., 1Dec.94

Clery, C. F., *C.B., p.s.c., Dep. Adj. Gen.* 20Dec.94

Lance, F., *C.B.*, Ind. S. C., Ⓡ 24Dec.94

Sanford, G. E. L. S., *C.B., C.S.I.*, R. Eng., *s.* 1Jan 95

Walker, A. L., *p.s.c.* 1Jan.95

Biscoe, W. W., *C.B.*, Ind. Army. 8Jan.95

Montgomery, W. E. 13Jan.95

Eardley-Wilmot, R., *C.B.*, Ind. Army. 12Feb.95

Smith, J. B., Ind. S. C. 8Mar 95

Russell, J. C. 28Mar.95

Nicholson, S. J., R. Art., *s.* 27Mar.95

Dairymple, W. L., *C.B., p.s.c., s.* 1Apr 95

Elliott E. D., R Art 1Apr.95

Sartorius, R. W., *C.M.G.*, Ind. Army 15Apr.95

Trotter, H., 25Apr.95

Moore, C. A., Ind. Army [R] 25Apr.95

Zalzerigr, T. M., R. Art. 28Apr.95

Bird, G. C., *C.B.*, Ind. S. C. Ⓡ, *s.* 1May95

Maitland, J. M. H., *C.B.*, R Eng. (*sp. emp., India*) [R] 8May95

Ward, F. W., *C.B.*, R. Art. 25May95

Jennings, R. M., *C.B.*, Ind. Army, *s.* 10June95

Gascoigne, W. J. (*Commy. Mila. Dems. of Canada*) 17July95

Bushman, H. A., *C.B.* 1Aug.95

Morris, R., Ind. Army 30Aug.95

Burnett, C. J., *C.B., p.s.c.*, *s.* 4Sept.95

Clifford, R. C. R., *C.B.*, Ind. S. C. 12Sept.95

Hope, H. R., *C.B.*, Ind. Army 16Sept.95

Henderson, K. G., *C.B., s.* 23Oct.95

Stewart, J. C., *C.B.*, Ind. Art. 29Oct.95

Swinley, G., *C.B.*, R. Art. 17Nov.95

Alleyne, J., *C.B.* R. Art., *s.* 28Nov.95

Maurice, J. F., *C.B., p.s.c.*, R. Art. *s.* 8Dec.95

Pennington, C. R., *C.B.*, Ind. S. C. 27Dec.95

Evans, H. M., *C.B., s.* [R] 1Feb.96

Murray, A. E., R. Art. 18Mar.96

Combe, B. A., *C.B., s.* 18 Mar.96

Prior, G. D., *p.s.c.* 6May96

Gosset, M. W. E., *C.B., p.s.c* 9May96

Tomkins, W. P., *C.I.E.*, R Eng. *Dir. Gen. of Mil. Works, India.* 21May96

Richardson, J. B., R. Art., *s.* 22May96

Browne, J. 28May96

Barnard, W. O., *s.* 10June96

McCalmont, H., *C.B.*, 23June93

Grove, C., C.B., p.s.c., Mil Sec., & Q. of Army 1July96

Lewes, H. C. R. Art., *s.* 24July96

Digitized by Google

COLONELS.

oysey, C. J., *C.M.G.*, h.p. R. Eng. [B] 29Nov.83

Woodthorpe, R. G., *C.B.*, *Ind. Survey Dept.* (*late R. Eng.*) 2Mar.85

U'Leach, E. P., *C.B.*, R. Eng. 2Mar.85

Ardagh, *Sir* J. C., *K.C.I.E.*, *C.B.*, *p.s.c.*, *Dir. of Mil. Intell.* (*temp. Maj. Gen.*) (*late R. Eng.*) 15June85

Fraser, T., *C.B.*, *C.M.G.*, *p.s.c.* *Commdt. Sch. of Mil. Eng.* (*temp. Maj. Gen.*) (*late R. Eng.*) 15June85

Swaine, L. V., *C.B.*, *C.M.G.*, *s.* (*temp. Maj. Gen.*) 15June85

Sterling, J. B., h.p. 1July85

Russell, F. S., *C.M.G.*, h.p., *p.s.c.* 1July85

Dyson-Laurie, J. D., h.p. 1July85

Wetherell, R. W. M., h.p. 1July85

Byam, W., *C.B.*, h.p. 1July85

Salis-Schwabe, G., h.p., *p.s.c.* 1July85

King, C. E., h.p. 1July85

Kelly-Kenny, T., *C.B.*, *p.s.c.* *s.* (*temp. Maj. Gen.*) 1July85

Foster, C. E., h.p. 1July85

Berkeley, F. G., h.p. 1July85

Fane, F. J., h.p. 1July85

Hobson, F. T., h.p. 1July85

Collins, J. R., *C.B.*, h.p. 1July85

Swiney, G. C., h.p. 1July85

Caldwell, J. F., h.p. 1July85

Middleton, O. R., h.p. 1July85

Langtry, H., h.p. 1July85

Abadie, H. R., *C.B.*, *Commdt. Cav. Dep.* 1July85

Butler, R. F., *s.* (*temp. Maj Gen.*) 1July85

Lee, W. H., h.p. 1July85

Morton, C. F., h.p. 1July85

Hallowes, H. J. (*temp. Maj. Gen.*), *s.* 15Aug.85

Liddell, R. S., *s.* 13Sept.85

Borrett, H. C., *s.* 7Oct.85

Boughey, J., h.p., *p.s.c.* 28Oct.85

Pretyman, G. T., *C.B.*, h.p., R. Art. 6Nov.85

Stewart, *Hon.* W. J., h.p. 30Nov.85

Thompson, W. H., h.p. 9Dec.85

Keyser, F. C., *C.B.*, h.p. 12Dec.85

Colvile, *Sir* H. E. *K.C.M.G.*, *C.B.*, G. Gds. 2Jan.86

Brownlow, W. V., *C.B.*, h.p. 18Feb.86

Brook, E. S., Conn. Rang. 18Feb.86

Paton, G., *C.M.G.*, *Commdt. Sch. of Musk.* 25Feb.86

Falmouth, E. E. T., *Visct.*, *C.B.*, C. Gds. 27Feb.86

Church, A. G. H., h.p. 18Mar.86

Campbell, B. B. D., Scots Gds. and Regtl. Dist. 1Apr.86

Cooke, T. A. (*Brig. Gen., India*), *s.* 1Apr.86

Morton, G. de C., *C.B.*, *s.* (*temp Maj. Gen.*) 16Apr.86

Digitized by Google

Officers of the Army on the Active List.

Whitting, J. E, h.p. 21Apr.86

Gatacre, W. F., *C.B., D.S.O., p.s.c., s.* (*Brig. Gen., India*) 29Apr.86

Upcher, R., *D.S.O.*, Regtl. Dist. 9June86

Eyre-Williams, E., Regtl. Dist. 10June86

Talbot, *Hon.* R. A. J., *C.B., s.* (*temp. Maj. Gen.*) 21July86

Baker, G., *C.B.*, h p. 29Aug.86

Campbell, F. L., S. Gds. 11Sept.86

Murdoch, W. W., h.p., R Art. 28 Oct.86

Oliphant, L. J., G. Gds & Regtl. Dist. 1Nov.86

Salmond, W., *C.B., D.A.G., R. Eng., (temp. Maj. Gen.)* (*late R. Eng.*) 18Nov.86

O'Grady Haly, R. H., *C.B., D.S.O., p.s.c., s.* 15Nov.86

Blood, Sir B., *K.C.B., s.* (*temp. Brig. Gen.*) (*late R. Eng.*) 18Nov.86

Barton, G., *C.B., p.s.c., s.* 18Nov.86

Hart, A. Fitz R., *C.B.*, h.p. *p.s.c.* 18Nov.86

Lane, R. B., *C.B., s* 18Nov.86

Yeatman-Biggs, A. G., *C.B., s.* (*Brig. Gen. India*) (*late R. Art.*) 18Nov.86

Cox, G., *s.* (*temp. Maj. Gen.*) 18Nov.86

Boyes, J. E., Regtl. Dist., 18Nov.86

ΨSartorius, E. H., *C.B. p.s.c.* (*M.I. Attaché*) 18Nov.86

Needham, C. (*Mil. Attaché*) 18Nov.86

Leigh, R., Regtl. Dist 18Nov.86

Mackworth, *Sir* A. W., *Bt., s.* (*late R. Eng.*) 18Nov.86

Rogers, G. W. N., Regtl. Dist. 18Nov.86

Lugard, E. J., *s., p.s.c.* (*Brig. Gen., India*) 18Nov.86

ΨHart, R. C., *C.B., p.s.c., s.* (*late R. Eng.*) (*temp. Brig. Gen.*)

Lyttelton, *Hon.* N. G., *s.* 18Nov.86

Hildyard, H. J. T., *p.s.c., Commdt. Staff. Coll.* 18Nov.86

Parr, H. H., *C.B., C.M.G., A.D.C., s.* 24Nov.86

Jones-Vaughan, H. T., *C.B. p.s.c., s.* (*temp Maj. Gen.*) 10Jan.87

de Montmorency, *Hon.* A. B., R. Art. 4Feb.87

Gordon-Lennox, *Lord* A. C. h.p. 8Mar.87

ΨBell, M. S., *C. B., p.s.c., A.D.C., s.* (*late R. Eng.*) 16Mar.87

Eaton, *Hon.* H. F., h.p. 29Mar.87

Cockburn, J. G., h.p. 3Apr.87

Truman, W. R., *Assist. Insp. of Remounts* 21Apr.87

Brine, B., h.p., R. Eng. 23May87

Stewart, R., MacG., *C.B., A.D.C., s.* (*late R. Art.*) 15June87

Symons, W. P., *C.B., s.* (*Brig. Gen India*) 1July87

Wellesley, *Lord* A. C., h.p. 1Aug.87

Chermside, H. C., *C.B., C.M.G.* (*Mil. Attaché*) (*late R. Eng.*) 3Aug.87

Cavaye, W. F., h.p. 15Aug.87

Corry, *Hon.* H. W. L., Regtl Dist. 29Aug.87

Onslow, G. M., *Assist. Commdt. and Suptd. Riding Est. Cav. Dep.* 16Sept.87

Peel, A., h.p. 19Dec.87

Fludyer, H., h.p. 21Dec.87

Ricardo, H., G. Gds. 29Jan.88

Follett, R. W. W., h.p. 26Mar.88

Kitchener, *Sir* H. H., *K.C.M.G., C.B., R. Eng., A.D.C., s.a.* (*Brig. Gen. Egypt.*) 11Apr.88

Antrobus, E., G. Gds. 11May88

Lloyd, F. T., *C.B., D.A.G., R. Art.* (*temp. Maj. Gen.*) (*late R. Art.*) 21May88

Holley, E. H. (*late R. Art.*) 21May88

Kidston, A. F., *C.B.*, Regtl. Dist. 21May88

Dalgety, R. W., *C.B.*, h.p. 21May88

Gough, H. S., *C.M.G., s* 21May88

Wood, E., *C.B., s.* (*late R. Eng.*) 21May88

Todd, K.R., *s.* (*late R. Eng.*) 21May88

Kelly, W. F., *C.B., s.* 21May88

Wauchope, A. G., *C.B., C.M.G.*, R. Highrs. 21May88

Willson, M. W., *C.B.*, S. Gds. 1June88

Vetch, W. F., *s.* 7June88

Digitized by Google

Officers of the Army on the Active List.

Tweedie, J. L., *D.S.O.*, Regtl. Dist. 11June88

Isaacson, H. de S., *s.* (*late R. Art.*) 1July88

Tolson, W., Regtl. Dist. 6Aug.88

Stockley, C. M., *C.B.*, Regtl. Dist. 20Aug.88

Lee, G. A., Regtl. Dist. 27Aug.88

North, D., *C.B.*, *s.* 10Sept.88

Vetch, R. H., *C.B.*, *s.* (*late R. Eng.*) 14Sept.88

Rowley, C. R., h.p. 17Sept.88

Grant, H. F., *C.B.*, *p.s.c.*, *s.* (*temp. Maj. Gen.*) 24Sept.88

Curteis, R. L. H., *p.s.c.*, *s.* (*Brig. Gen. India*) 10Oct.88

Pole-Carew, R., *C.B.*, C. Gds. 25Oct.88

Mortimer, F. J., R. Art. 4Nov.88

Lynch, A. H. C. Regtl. Dist. 22Nov.88

Elmes, J. W., A. S. Corps, *s.* 11Dec.88 (*Hon. s.* 9Aug.86)

Crawley, T. G., h.p. 17Dec.88

Skinner, J. T., *C.B.*, *D.S.O.*, A. S. Corps, *s.* 22Dec.88

Harvey, C. L., h.p., *p.s.c.* 24Dec.88

Smith, *Sir* C. H., *K.C.M.G.*, *C.B.* (*Commdt. Local Forces, Victoria*) (*Maj. Gen. Victoria*) 28Dec.88

Bromhead, C. J., *C.B.*, Regtl. Dist. 31Jan.89

French, J. D. P., *s.* 7Feb.89

Mackinnon, W. H., *s.* 10Feb.89

Webber, J. W., Regtl. Dist. 11Feb.89

Raper, A. G., *s.* 6Mar.89

Griffiths, H. H., Regtl. Dist, *p.s.c.* 18Mar.89

Hutchinson, W. F. M., *p.s.c.*, (*late R. Art.*) 9Apr.89

Graves-Sawle, F. A., C. Gds. 18Apr.89

Dickson, J. B. B., *C.B.*, Regtl. Dists. 25Apr.89

Turner, H. F., *C.B.*, *s.* (*late R. Eng.*) 6May89

Street, E. L., *s.* 19May89

Kingscote, H., Regtl. Dist. 20May89

Maclean, A., Regtl. Dist. 20May89

Wynne, A. S., *C.B.*, *s.* 15June89

Hornby, L., Regtl. Dist. 15June89

Byng, *Hon.* C. C. G., h.p. 15June89

Turner, A. E., *C.B.*, (*late R. Art.*) 15June89

Davison, T., h.p. 15June89

Sunderland, M. S. J., *D.S.O.*, Regtl. Dist. 15June89

Maturin, F. H., h.p. 15June89

Trotter, P. D., h.p. 15June89

Wardrop, F. M., *C.B.*, *Mil. Attaché.* 15June89

Hanford, J. C., 19 Hrs. 15June89

Scott, D. A., *D.S.O.*, *s.* (*late R. Eng.*) 15June89

Smyth, C. C., *C.B.*, h.p. 15June89

Graves, F. J., Regtl. Dist. 15June89

Crofton, M. S., *D.S.O.*, *s.* 15June89

Ventris, F., *s.*, *p.s.c.* 15June89

Hunter, W., R. Art. 15June89

Dorward, J. F., R. Eng. 15June89

Dundonald, D. M. B. H., *Earl of*, *C.B.*, 2 L. G. 15June89

Fetherstonhaugh, R. S. R., K. R. Rif. C. 15June89

Coke, J. T., *s.* 21June89

Fellowes, J. *s.* (*late R. Eng.*) 2July89

Slade, F. G., *C.B.*, *s.* (*late R. Art.*) 10July89

Hooke, H. H., h.p. 21July89

Saward, M. H. (*Ind. Supy. List, late R. Art.*) *s.* 28July89

McCleverty, J., Regtl. Dist. 4Aug.89

Cary, F. W., Regtl. Dist. 15Aug.89

Herbert, I. J. C., *C.B.*, *C.M.G.*, G. Gds., *p.s.c.* 18Aug.89

Brabazon, J. P., *C.B.*, h.p., *A.D.C.* 28Aug.89

Alexander, R., *s* (*Brig. Gen. India*) (*late R. Art.*) 1Sept.89

Hilton, J. F., Regtl. Dist. 2Sept.89

Rhodes, F. W., *D.S.O.*, h.p. 20Sept.89

O'Brien, E. D. C., *s.* (*late R. Eng.*) 22Sept.89

Spilling, J. K., h.p. 29Sept.89

Thomas-Le Marchant, H. St. J. V. Le M., *s.* (*late R. Art.*) 28Nov.89

Allen, R. E., *p.s.c.*, *s.* 9Dec.89

Knox, C. E., Regtl. Dist. 9Dec.89

Jelf, R. H., R. Eng. 9Dec.89

Gough, *Hon.* G. H., *C.B.*, h.p., *p.s.c.* 16Dec.89

Bayly, W. H., Regtl. Dist 23Dec.89

Wodehouse, J. H., *C.B.*, *C.M.G.*, R. Art. 2Jan.90

Slade, J. R., *C.B.*, *A.D.C.*, h.p., R. Art. 29Jan.90

Wilson, C. W. H., Regtl. Dist. 24Feb.90

Harington, F. W., Regtl. Dist. 7Mar.90

Hatton, V., G. Gds. 31Mar.90

St. Quintin, T. A., *Assist. Insp. of Remounts* 31Mar.90

Garnett, R., *C.B.*, h.p., *A.D.C.* 9Apr.90

Cochran, F., Regtl. Dist., *p.s.c.* 21Apr.90

Butlin, W. B., Regtl. Dist. 21Apr.90

Spencer, A. G., Regtl. Dist. 21Apr.90

Barnard, J. H., *C.B.*, *C.M.G.*, h.p., *A.D.C.*, *s.* 23Apr.90

Benson, S. M., h.p. 27Apr.90

Digitized by Google

Officers of the Army on the Active List.

FitzGeorge, A. C. F., *C.B.*, h.p. 18May90

Creek, E. S., *p.s.c.*, *s.* 26May90

Collingwood, H., Regtl. Dist. 31May90

Glennie, F. *Commdt. R. Mil. Sch. of Music* 9June90

Glen, A., Regtl. Dist., *p.s.c.* 18June90

Jones, I. B., S. Gds. 1July90

Dundas, H. L., *p.s.c.*, *s.* 1July90

Gordon, W., Regtl. Dist. 11July90

Temple, C. P., *D.S.O.*, *s.* 14July90

Downe, H. R., *Visct.*, *C.I.E.*, h.p. 7Aug.90

Carrington, E., h.p. 11Aug.90

Goodeve, H. H., h.p., R. Art 7Aug.90

Tyler, T. B, *s.* (*temp. Brig. Gen.*) (*late R. Art.*) 7Sept.90

Manley, F. C., h.p. 29Sept.90

Leggett, C. G, Regtl. Dist. 29Sept.90

Lawson, C. F., Regtl. Dist. 29Sept.90

Slacke, W. R., *s.* (*late R. Eng.*) 1Oct.90

De Wend, D. C., Regtl. Dist. 6Oct.90

Luck, A. H., Regtl. Dist. 18Oct.90

McDougal, J. B., Regtl. Dist. 11Dec.90

Nicholson, W. G., *C.B.*, *s.* (*Brig. Gen., India*) (*late R. Eng.*) 1Jan.91

V.C. Beresford, *Lord* W. L. De la P., *K.C.I.E.*, h.p. 1Jan.91

Delavoye, A. M., *p.s.c.*, *s.* 2July91

Holdich, T. H., *C.B.*, *C.I.E.*, R. Eng. 1Sept.91

Jeffreys, P. D., *C.B.*, *p.s.c.*, *s.* 18Sept.91

Sale, M. T., *C.M.G.*, *Supt. Building Works, R. Arsenal* (*late R Eng*) 30Sept.91

Hamilton, I. S. M., *C.B.*, *D.S.O.*, *s* 25Nov.91

Elles, E. R., *C.B.*, *p.s.c.*, *s.* (*temp. Brig. Gen.*) (*late R. Art.*) 7Dec.91

Broadwood, A., S. Gds. 2June92

Jones, D. F., *p.s.c.*, *s.* (*late R. Art.*) 18June92

French, G. A., *C.M.G.*, *Commdt. Col. Forces, N. S. Wales* (*late R. Art.*) 2Nov.92

Coke, T. W., *Visct.*, h.p. 29Nov.92

Murray, R. H., *C.B.*, Sea. Highrs. 10Dec.92

Hepper, A. J., *D.S.O.* (*late R. Eng.*) 20Dec.92

Hutton, E. T. H., *C.B.*, h.p., *p.s.c.*, *A.D.C.* 21Dec.92

Creagh, A. G., *C.B.*, R. Art., *p.s.c.* 1Jan.93

Bridge, W. A., Regtl. Dist. 25Feb.93

Brind, E. A., *s.* 16Mar.93

Strahan, C. (*Dep. Surv. Gen. Surv. of Ind. Dept.*) (*late R. Eng.*) 12Apr.93

Drake-Brockman, R. R. E. (*Pub. Wks. Dept., India*) (*late R. Eng.*) 22Apr.93

Everett, W., *C.M.G.*, *p.s.c.*, *s.* 7June93

Græme, R. C., Regtl. Dist. 12July93

Walkey, R., *p.s.c.*, *s.* (*late R. Art.*) 29Aug.93

Hussey, C. E., Regtl. Dist. 29Aug.93

Gehle, H. J. W., *s.* (*late R. Eng.*) 29Aug.93

Patten, W. H., *s.* (*late R Eng.*) 29Aug.93

Lockhart, R. D. E., *s.* (*late R. Art.*) 29Aug.93

Knollys, H., h.p., R. Art., *p.s.c.* 29Aug.93

Dooner, W. T., Regtl. Dist., *p.s.c.* 29Aug.93

Glencross, W., *Disch. Dep.* 2Sept.93

Hill, A, *s.* (*late R. Eng.*) 29Sept.93

Cooke, W. S., *p.s.c.*, *s.* 29Sept 93

Thomson, C. W., *s.* (*late R. Art.*) 29Sept.93

Nixon, F. W., *s.* (*late R. Eng.*) 29Sept.93

Apperley, H. W., h.p. 29Sept 93

Marshall, G. F. L., *C.I.E.*, *Pub. Wks. Dept., India.* (*late R. Eng.*) 29Sept.93

Clayton, E., *p.s.c.*, *s.* (*late R. Art.*) 29Sept.93

Rooke, H. W., *s.* (*late R. Art.*) 29Sept.93

Bainbridge, E., *p.s.c.*, *s.* (*late R. Art.*) 29Sept.93

Sprague, C. H. (*temp. Brig. Gen.*), *s.* (*late R. Art.*) 29Sept.93

Amyatt-Burney, E. K. A., h.p. 29Sept.93

Rogers, M. W., h.p., R. Eng. 29Sept.93

Baird, A. W., h.p., R. Eng. 29Sept.93

Settle, H. H., *D.S.O.*, R.Eng. *p.s.c.*, *s.* 29Sept.93

Miles, H. S. G., *p.s.c.*, *s.* 29Sept.93

Spence, J., *p.s.c.*, *s.* 28Dec.93

Auld, R., *p.s.c.*, *s.* 6Jan.94

Brooke, A. de V., *s.* (*late R. Eng.*) 6Jan.94

Wilkinson, A., *p.s.c.*, Regtl. Dist. 6Jan.94

Burton, G. S., Regtl. I ist 6Jan.94

Brough, J. F., *s.* (*late R. Art.*) 6Jan.94

Anderson, A. D., R. Art. 6Jan.94

Anstey, T. H., *s.* (*late R. Eng.*) 6Jan.94

Tollner, B. L., *Assist. Insp. of Remounts* (*late R. Art.*) 6Jan.94

O'Callaghan, D. D. T., *s.* (*late R. Art*) 6Jan.94

Chater, V., Regtl. Dist 6Jan.94

Hunter, A., *D.S.O.*, R. Lanc. R., *Gov. Frontier & Commdt. Frontier Fld. Force, Egypt.* 6Jan.94

Rundle, H. M. L., *C.M.G.*, *D.S.O.*, R. Art., *s.a.* 6Jan.94

Ravenhill, E. H. G., Regtl. Dist. 6Jan.94

de Berniere, H. J. de B., Regtl. Dist. 6Jan.94

Laye, J. H., *s.* 6Jan.94

Poignand, G., *p.s.c.*, *s.* 6Jan.94

Churchill, M., h.p., *p.s.c.* 6Jan.94

Hunt, J. L., *Remount Depot India.* 6Jan.94

Sparkes, J. G., Regt. Dist. 6Jan.94

Welford, N. L., *p.s.c.*, *s.* (*late R. Art.*) 10Jan.94

Fox, G. M., *s.* 21Apr.94

Goldsmid, A. E. W., Regtl. Dist., *p.s.c.* 21Apr.94

Jerrard, F. B. J., h.p. 25May94

Rathborne, W. H., *s.* (*late R. Eng.*) 25May94

Kennedy, C. H. S., h.p. 25May94

Rolph, W. M., Regtl. Dist. 25May94

Nesbitt, E., Regtl. Dist. 25May94

Cotton, R. B., Regtl. Dist. 25May94

Brownrigg, H. S., *p.s.c.*, *s.* 25May94

Browne, H. D., Rif. Dep. 25May94

Marshall, G. H., *s.* 26July94

Disney, T. R., *s.* (*late R. Art.*) 26July94

Pipon, H., *s.* (*late R. Art.*) 26July94

Douglas-Willan, H. P., h.p. 26July94

Vernon, G. W. 26July94

Wace, R., *Insp. Gen. of Ord., Bengal* (*late R. Art.*) 26July94

Leach, H. P., *C.B.*, *D.S.O.*, R. Eng. 28July94

Henry, G., *s.* (*late R. Eng.*) 28July94

Courtenay, E. J., *p.s.c.*, *s.* 6Aug.94

Wavell, A. G., Regtl. Dist., *p.s.c.* 10Aug.94

Lee, E., h.p. 27Aug.94

Peyton, C. T., h.p. 27Aug.94

Ross, J. L., h.p. 10Sept.94

Biscoe, V. R., h.p. 10Sept 94

McKean, A. C., *C.M.G.*, h.p 17Sept.94

Chalmer, R., h p. 15Oct.94

Morris, A. W., *p.s.c.*, *s.* 22Nov.94

Digitized by Google

Officers of the Army on the Active List.

Moir, C. F. W, h.p. 3Dec 94
Glasgow, J. C. R., *p s c., s.* 9Dec.94

Stewart-Mackenzie, J. A. F. H., h.p. 15Dec.94
Mecham, J. R., h.p. 15 Dec 94
Hemming, F. W., 5 D. G 27Oct 94

Fletcher, A. F., *Ind. Ord. Dep* 1Jan.95
Hanning-Lee, E. H., h.p. 12Jan.95
Erroll, C. G., *Earl of, s.* 18Jan.95
Money, G. L. C., *D.S.O.*, Camn. Highrs., *A.D.C.* 23Jan.95

Howard, F., Rif. Brig., *A.D.C.* 30Jan.95
Kingscote, H. B., h.p. R. Art. 6Feb.95
Prior, J. E. H., Regtl. Dist. 11Feb.95
Glidea, T. S., h.p. 14Feb.95
Cambier, E. F., h.p., R. Art. 19Feb.95
Spratt, E. J. H., h.p. 2Mar.95
Bowles, A. M., h.p. 6Mar.95
Goodwyn, J. E., *p.s.c., s.* 18Mar.95
Noyes, A. W., h.p. 20Mar.95
Johnston, D. G., R. Muns. Fus. 26Mar.95
Creagh, W., h.p. 31Mar.95
Boughey, G. F. O. *C.S.I., P.S. Wks. Dept., India (late R. Eng.)* 9Apr.95
Helyar, C. W. H., h.p. 15 Apr. 95
Stopford, A. B., *s. (late R. Art.)* 19 Apr. 95
Dickson, E. T., h.p. 30Apr.95
Montgomery, A. H. S., h.p. 1May95
Sheringham, A. W., h.p. 14May95
Smith, P. H., h.p. 19May95
Tomkinson, H., h.p. 20May95
Watkin, H. S. S., *C.B., s.* 5Jun 95
Paget, A. H., S. Gds. 24Jun 95
Gage, J. O., h.p. 1Jun 95
Disney-Roebuck, F. H. A., h.p. 1July95
Browne, E. C., Regtl. Dist. 1July95
MacCall, H. B., *C.B.*, h.p. 1July95
de Hochepied-Larpent, *Sir* G. A., *Bt.*, h.p. 1July95

Kelly, W. E. R., Regtl. Dist. 1July95
Curtin, F. J., h.p 1July95
Ryley, F., h.p 1Jun 95
Oxley, R. H., h.p. 1Jul 95
Prickett, T. *p.s.c.*, *s.* 4July95
Curtis, W. F. de H., h.p., R. Art. 13July9
Ditmas, F. F., h.p., R. Art. 16July95
Clark, W., h.p. 27July95
Saunders, A. A., *s. (late R. Art.)* 3 July95
Mascall, F., *s. (late R. Eng.)* 3 Jul 95
Corbett, R., h.p., R. Art. 1Aug.95
Elsdale, H., R. Eng 5Aug.95
Savage, J. W., R. Eng. 6Aug.95
Pearson, A. J., R. Art. 11Aug.95
Gracey, T., *Pub. Wks. Dept. India (late R. Eng.)* 12Aug.95
Bisset, W. S. S, *C.I.E., Pub. Wks. Dept., India (late R. Eng.)* 12Aug 95
Fox, H. C., *Pub. Wks. Dept., India (late R. Eng.)* 12Aug.95
Corbett, F. V., *Pub. Wks. Dept., India (late R. Eng.)* 12Aug.95
Ottley, J. W., *C.I.E.* R. Eng. 12Aug.95
McArthur, A. D., R. Eng. 12Aug.95
Money, E. C., h.p., *p.s.c.* 12Aug 95
Woods, A. S., Regtl Dist. 12Aug.95
Greenstreet, W. L., R. Eng. 12Aug.95
Kirkwood, H. P., R. Eng, 13Aug.95
Pulford, R. R., R. Eng. 13Aug.95
Coningsham, F., h.p. 14Aug 95
Le Mottée, H. B., h.p. 15Aug.95
Gregory, W. V., R Art 17Aug 95
Shore, W. T., *C.B., D.S.O.*, R Eng. 18Sept.95
Grant H. G., *s.* 23Sept.95
Ollivant, E. A., R. Art. 27Sept.95
Brackenbury M. C., R. Eng. 28Sept.95

Wood, W, h p. 16Sept 95
Jacob, S. I., R. Eng. 16Sept.95
Gunter, H. *Commdt. Colonial Forces, Queensland* 20Sept.95
Stone, J. G., *O.d. Consulting Offr. for India* 10Oct.95
Wallace, R. H., R. Art 10Oct.95
Williams, R. F., R. Art. 10ct.95
Lambert, S. J., R. Eng. 10Oct.95
Torkington, H., R. Art. 12Oct.95
Bally, J. F., *s. (late R. Art.)* 12Oct.95
Arnott, N., R. Eng. 19Oct.95
Wynne, G. C., R. Art., *p.s.c.*, *p.s.c.* 20 Oct.95
Baddeley, P. F. M., *Ind. Ord. Dept* 1Nov.95
Browell, E. T., R. Art. 1Nov.95
Campbell, D. MacN., R. Eng. 6Nov.95
Egerton, C. P., Dorset R. 19Nov.95
Swaine, C. E., h p. 19Nov.95
Curistie, C. H. P., R. Eng. 23Nov.95
Plunkett, B. H. W., R. Art. 30Nov.95
Stopford Sackville, L. S., Rif. Brig. 1Dec. 95
Turner, S. C., R. Eng. 6Dec.95
Ponsonby, J. G., R. Berks R. *p.s.c.* 7Dec.95
Gunson, G. F., R. Fus. 11Dec.95
Phillips, R. W. F., E. Surr. R. 14Dec.95
Hughes-Hallett, H. T. h.p., *p.s.c.* 17Dec.95
Smith, C. M., R. Art. 21Dec.95
Wickham, C. B., R. Art. 21Dec.95
Eden, W. A., R. Art. 21Dec.95
Hildebrand, G., R. Eng., *s.* 31Dec.95
Waller, S., R. Eng., Eq. 31Dec.95
McDonald, G, R. Eng. *p.s.c.* 31Dec 95
George, H. B. G., R Eng. 31Dec.95
Hilliard, W. E., *s.* 10Jan.96

White, A. W., R. Art., *p.s.c.* 11Jan.95
Browne, A. R. Art 11 Jan.96
Kinder, D. T., Devon R. 18Jan.96
Alexander, A. C., R. Eng. 14Jan 91
Craigie, J. H. S., High. L. I., *p.s.c* 22Jan.95
Babington, J. M., *s.* 27Jan.96
Scott, C. H., *Insp. Gen. of Ord Punjab (late R. Art.)* 6Feb.96
Alves, J. M, R Art. 15Feb.96
Way, W. FitzA., h.p. 22 Feb 96
Caulfield, J. E. W. S., W. I. R. 24Feb 96
Loagbourne, F, R. War R. 24Feb.96
Howard, F., R. Art 3Mar.96
Corse-Scott, E. H., R. War. R 3Mar.95
Gordon, C. S., W. York. R. 7Mar.96
Verner, T. E., Linc. R. 11Mar 91
Barlow, J. A, *s.* 18Mar.96
Kempster, F. J., *D.A.C.*, R. Muns. Fus, *A.D.C.* 25Mar 95
Stopford, *Hon.* F. W., *p.s.c.*, *s.* 25Mar.96
Barker, F. W. J., *s.* 1Apr.96
Williams, O., Suff. R. 1Apr.96
Cooper, H., *p.s.c.* 3Apr 96
Stevenson, R. 4Apr.96
Moore, H, *s.* 4Apr.96
Garwood, J. F., R. Eng. 4Apr.96
Lake, F., R. Art. 8Apr.96
Walker, A. G., R. Art, *p.s.c* 8Apr 96
Forrest, G. A. W., *s.* 19Apr.96
Hare, R. C., h.p., *p.s.c.* 21Apr.96
Mundy, R. E., R. Art. 18May96
Harley, G. E., *C.B.* h.p. 23May96
Cherry, H. A., North'd Fus. 23May96
Bury, J. T., R. Art. 2June96
Hart, E. C. R. Eng 3June96
Powlett, N., R. Art 6June96
Brickenden, R. H. L., R. Highrs., *p.s.c.* 11July96

SUBSTANTIVE LIEUTENANT-COLONELS.

EXTRA REGIMENTALLY EMPLOYED.

Dutton, *Hon.* C. 15May89
Buchanan Dunlop, H. D., *p.s.c.* 27June89
Lewes, G. A. 16Dec.89
St. Clair, J. L. C., *p.s.c., s* 31Jan.90
Wynyard, M. 17Nov.90
Rainsford-Hannay, R. W. 9Jan.91
Tupper, J. S. 19Feb.91
Blandy, W. P., *p s.c.* 1Oct.91
Trotter, J. K. *p.s.c. Delimitation Commission Sierra Leone.* 22Oct.9

Nuthall, W. F. 3Feb.92
Montgomery, R A., *p s c.* 19 mar.92
Campbell, W. M., *Ord. Dept., Bombay* 1Apr.92
Bingham, E. G. H. 13May92
Standbridge, E. R., *Supt. Gun Carr. Fact. Fatehgar p.s.c.* 15May92
Watson, R. S., *p.s.c.* 25May92
Ritchie, J., *employed in War Office.* 8June92
Napier, *Hon* J. P., *p.s.c.* 27July92
Lockyer, W. N., *p.s.c.* 2/July92
Brownrigg, M. S. 31July92

Baker, E. M. 12Oct 92
Allatt, H. T. W., *p.s.c.* 1Jan.93
Stokes, F. S. 10Jan.93
Luttman-Johnson, F., *p.s.c.* 2Jan.93
Willoughby, R. F. 30Feb.93
Cochrane, W. F. D., *s.a.* 5Apr.93
Jopp, S. J. M. 22Apr.93
Benson, F. W., *p.s.c.* 3Apr.93
Fergusson, J. A., *p.s.c.* 7May93
Hall, H. 16May93
Fitzherbert, E. H., *Commdt Deoluli Depot* 12July93
Bigge, *Sir* A. J., *K.C.B., C.M.G.*, Eq. 22July93
Kitchener, H. E. C., *p.s.c.* 26July.93

Jocelyn, J. R. J., *p.s.c., p.s.c.* 4Oct.93
O'Gorman, N. P. 16Dec.93
Kennedy, C., *p.s.c.* 1Jan.94
Fawkes, L. G., *p.s.c.* 3Feb 94
Wiehe, F. G. A. 1Apr.94
Yule, W. A, *p s.c.* 26July94
Yorke, F. A. 13Aug.94
Kingour, H. 2/Jan.95
Douglas, W. H 2/May95
South, W. R., *p s.c.* 19June95
Davidson, G. F. De B. 9 Nov.95
Davidson, A., Eq. 1Nov.95
Stacpole, J. 13Nov.95
Whitehorne, A. H. 19Feb.96
Johnstone, F. F. 26Feb.96
Perrott, T. 30May96

Digitized by Google

UNEMPLOYED OFFICERS ON THE ACTIVE LIST.

COLONELS.

(Arranged according to date of being placed on Half Pay.)

Name.	Half Pay.	Colonel.
Manley, F. C.	29July91	29Sept.90
Smyth, C. C., *C.B.*	30Aug.91	15June89
Russell, F. S., *C.M.G., p.s.c.*	27Oct.91	1July85
Benson, S. M.	15Jan.92	27Apr.90
Davison, T.	27Jan.92	15June89
Byam, W., *C.B.*	1Apr.92	1July85
King, C. E.	1Apr.92	1July85
Spilling, J. K.	1July92	29Sept.89
Caldwell, J. F.	12July91	1July85
Lee, W. H.	25July91	1July85
Rowley, C. R.	10Aug.92	17Sept.88
Wetherell, R. W. M.	18Sept.92	1July85
Dyson-Laurie, J. D.	11Oct.92	1July85
Hobson, F. T.	17Oct.92	1July85
Morton, C. F.	19Oct.92	1July85
Amyatt-Burney, E. K. A.	9Nov.92	29Sept.88
Middleton, O. R	2Jan.93	1July85
Swiney, G. C.	7Mar.93	1July85
Knollys, H., R. Art., *p.s.c.*	26Apr.93	29Aug.93
Garnett, B., *C.B., A.D.C.*	8May93	9Apr.90
Church, A. G. H.	13July93	18Mar.86
Berkeley, F. G.	21July93	1July85
Byng, *Hon.* C.C. G.	6Dec.93	15June89
Keyser, F. C., *C.B.*	1Jan.94	12Dec.85
Kennedy, C. H. S.	7Jan.94	25May94
Wolfe Bere. ford, *Lord* W. L. De la P., *K.C.I.E.*	27Jan.94	1Jan.94
Coke, T. W., *Visct.*	21Feb.94	29Nov.93
Brine, B., R. Eng.	1Apr.94	22May87
Boughey, J., *p.s.c.*	17Apr.94	28Oct.85
Stewart, *Hon.* W. J.	19Apr.94	30Nov.85
Foster, C. E.	21Apr.94	1July85
Rhodes, F. W., *D.S.O.*	19May94	20Sept.89
Apperley, H.W.	1June94	29Sept 93
Douglas-Willan, H. P.	14June94	26July94
Fane, F. J.	20June91	1July85
Eaton, *Hon.* H. F.	25July94	29 Mar.87
Trotter, P. D.	28July94	15June89
Moysey, C. J., *C.M.G.*, R. Eng. [*k*]	1Aug.94	29Nov.83
Lee, E.	27Aug.94	27Aug.94
Peyton, C. T.	27Aug.94	27Aug.94
Brownlow, W.V., *C.B.*	30Aug 94	18Feb.86
Ross, J. L.	10Sept 94	10Sept.94
Biscoe, V. B.	10Sept.94	10Sept.94
Follett, R.W.W.	29Sept.94	26Mar.88
Chalmer, R.	15Oct.94	15Oct.94
Pretyman, G. T., *C.B.*, R. Art.	31Nov.94	6Nov 88
Moir, C. F. W.	3Dec.94	3Dec 94
Mecham, J. R.	15Dec.94	15 Dec 94
Harvey, C. L., *p.s.c.*	9Jan.95	24Dec.88
Hanning-Lee, E. H.	12Jan.95	12Jan.95
Sa'is-Schwabe, G., *p.s.c.*	18Jan.95	1July85
Sterling, J. B.	5Feb.95	1July85
Gildea, T. S.	14Feb.95	14Feb.95
Cockburn, J. G.	16Feb.95	8Apr.87
Churchill, M., *p.s.c.*	21Feb.95	6Jan.94
Jerrard, F. B. J	21Feb.95	25May94
Spratt, E. J. H.	2Mar.95	2Mar.95
Bowles, A. M.	6Mar.95	6Mar.95
Noyes, A. W.	20Mar.95	20Mar.95
Dickson, E. T.	30Apr.95	30Apr 95
Collins, J. R., *C.B.*	12May9.	1July85
Sheringham, A. W.	14May95	14May95
Smith, P. H	19May95	19May95
Slade, J. R., *C.B.* R. Art. *A.D.C.*	25May95	29Jan.90
Hart, A. Fitz R., *C.B., p.s.c.*	3June9.	18Nov.86
Dalgety, R. W., *C.B.*	1July95	21May88
Gage, J. O.	1July95	1July95
Digney-Roebuck, F. H. A.	1July95	1July95
Macnall, H. B., *C.B.*	1July95	1July.95
de Hochp'ed-Larpent, *sir* G. A., *Bt.*	1July95	1July95
Curtin, F. J.	1July95	1July95
Oxley, E.	1July95	1July95
Oxley, R. H.	1July95	1July95
Clark, W.	27July95	27July95
Crawley, F. G.	4Aug.95	1 Dec.88
Money, E. C., *p.s.c.*	12Aug.95	13Aug.95
Cunningham, F.	14Aug.95	14Aug 95
Le Mottée, H.B.	15Aug.95	15Aug 95
Hooke, H. H.	18Aug 95	18July89
Wood, W.	6Sept.95	18Sept.95
McKean, A. C., *C.M.G.*	17Sept 95	17Sept.94
Helyar, C. W. H.	26Oct 95	15Apr 95
Wellesley, *Lord* A. G.	25Oct.95	1Aug.87
Gordon-Lennox, *Lord* A. C	1Nov 95	8Mar.87
Fitzgeorge, A. C. F., *C.B.*	1Nov.95	18May90
Downe, H. R., *Visct., C.I.E.*	1Nov.95	7Aug.90
Cavaye, W. F.	8Nov.95	15Aug.87
Murdoch, W. W., R. Art.	15Nov.95	23Oct.86
Rogers, M. W., R. Eng.	5Dec 95	20Sept.93
Stewart-Mackenzie, J. A. F. H.	15Dec.95	15Dec.94
Kingscote, H. B., R. Arts.	6Feb.96	6Feb.95
Cambier, E. F., R. Art.	19Feb.96	19Feb.95
Way, W. Fitz A.	22Feb.96	22Feb.91
Lawtrey, H.	4Mar.96	1July85
Carrington, E.	8Mar 96	11Aug.90
Maturin, F. B.	24Mar.96	18June89
Creagh W.	31Mar.96	31Mar.95
Hutchinson W. F. M., R. Ar., *p.s.c.*	1apr.96	9Apr.89
Fairs, A. W.	9Apr.96	22Sept 91
Whittine, J. E	12Apr.96	21Apr.89
Luxton, E. T. H., *C.B., p.s.c., A.D.C.*	21Apr.96	21Dec.92
Montgomery, A. H. S.	1May96	1May 95
Brabazon, J. P., *C.B., A.D.C.*	13May96	28Aug 89
Peel, A.	18May96	19Dec 87
Tomkinson, W.	20May96	2 May 95
Hughes-Hallett, R. F., *p.s.c.*	20May96	17 Dec.95
Flud.er, H.	23May96	2 Dec.87
Harley, G. E., *C.B.*	23May96	2 May96
Thompson, W. H.	4June96	9Dec.85
Goodeve H. H.	15June96	7Aug.90
Swaine, C. E.	17June96	19Nov 95
Baker, G., *C.B.*	30June96	29Aug.83
Gough, *Hon.* J. H., *C.B., p.s.c.*	1Jul.96	1Dec.89
Curtis, F. de H., R. Art.	13July96	13July95
Ditmas, F. F., R. Art.	16July96	16July95
Corbett, R., R. Art.	1Aug.95	1Aug.85
Vernon, G. W.	...	26July94

Digitized by Google

UNEMPLOYED OFFICERS ON THE ACTIVE LIST (*continued*).

(*Arranged according to Seniority.*)

LIEUTENANT COLONELS.

Buxton, J. W. F., *p.s.c.* 15Oct.88
Garrett, T. H. H. 21Aug.89
Maxwell, T. M. 14Feb.90
Ellis, W. T. 1Apr.90
Turner, F. C. 6May91
Morison, F de L., *p.s.c.* 21June91
Robertson, P. F. 16Sept.91
Pleydell-Bouverie, *Hon.* J. 16Mar.92
Johnstone, J., *p.s.c.* 16Mar.92
Cameron, H. H. A. 29Mar.92
McClintock, W. G. W. 28July92
Paterson, A. M, *p.s.c.* 10Oct.92
Lovell, J. 6Nov.92
Poole, G. R. R. 28Nov.92
Graham, H. 27Jan.93
Thomson, C. F., *p.s.c.* 5May93
Harris, T. 9May93
Povah, J. R. 17May93
Curtis, J. G. C. 19May93
Dawson, H. P., R. Art, *p.s.c.* 4Oct.93
Madden, G. C., *C.B.*, *D.S.O.* 7Mar.94
Dury, A. W. 9May94
Leathem, G. H. 16Oct.95
Grove, E. A. W. S, *p.s.c.* 27May96
Ross of Bladensburg, J. F. G., *C.B.*, *p.s.c.* 2/July96

MAJORS.

Smith, E. A., R. Art. 23Aug.89
du Boulay, D. de la M. 31Mar.91
Moulton-Barrett, C. G. 10Mar.95

CAPTAINS.

Pelly, H. G., R. Art. 10Apr.85
Williams, A. L. 20Aug.85
Vesey, C. N. C. 9Dec.85
Ussher, B. W. R. 23Dec.
Cameron, C. B. 2June8
Greenwood, W. H. 11Aug.88
Johnstone, H. M., R. Engr. 25Jan.88
Massy, G. O. G. 22Feb.88
Dale, A. M. C., R Art. 13June88
Hume-Gore, G.R.V. 27Mar.89
Boehmer, F. C. 27Mar.89
Drummond, A. G., R. Eng. 1Apr.89
Paske, G. H., R. Engr. 1Mar.90
Scott, A. G., R. Art. 26Apr.90
Newton, H. 15May90
Thompson, H. C. S. 16June90
Sainsbury, C. R. S. 21June90
Murray, J. 1July91
Lillingston, W. G. 4June94
Manners, C. G. E. J. 23July94
Walker, H. E. 1July95

LIEUTENANTS.

Bradshaw, J. B. 25Aug.83
Leicester, *Sir* P. F. F., *Bt.* 5Dec.83
Marriott, R. C. E. 28Feb.85
Somerset, R. 30Jan.86
Pring J., Ct. Bn. R. Eng. 7Mar.85
(*hon.*) 13June8
Versturme, C. H., R. Eng. 24July86
Gaisford, A. R. 3Oct.86
Thomas, W. M. 10Nov 86
Adair, D. 10Nov.86
Fife, J. G., R. Eng. 16Feb.90
Bengough, C. W. 21Mar.90
Helps, T. H. P. 24Dec.90
Grey, R. H. 2Apr.91
MacEwen, D. L. 24July91
Garnett, C. F. 18May92
Robins, G., R. Eng. 20Aug.92
Consett, D'A. P. 14June93
Carlyon, G. 12Jan.94
Hounsfield, T. J. 10Feb.94
Wildes, G. F. G. 28Mar.94
Robinson, P. S., R. Eng. 24July94

2ND LIEUTENANTS.

Tighe, V. J. 7Feb.94
Andrew, W. B. 2June94

RIDING MASTER.

Jackson, G., *hon. lt.* 16Mar.87

QUARTER MASTER.

Hammond, A. E., *hon. lt.* 24Sept.90

Digitized by Google

LOCAL & TEMPORARY RANK.

GENERALS.

V.C. White, *Sir* G.S., *G.C.I.E., K.C.B.*	8Apr.93	*E. Indies, C. in C. of the Forces*
Lyon Fremantle, *Sir K.C.M.G., C.B.*	5Jan.94	*Malta, whilst Govr. & C. in C.*

LIEUTENANT-GENERALS.

Nairne, C. E., *C.B.*	5Sept.93	*Bombay, whilst Lt. Gen. on the Staff.*
Clarke, C. M., *K.C.B.*	28Oct.93	*India, whilst Lt. Gen. on the Staff.*
Elles, *Sir* W. K., *K.C.B., p.s.c.*	1Apr.95	*India, whilst Lt. Gen. on the Staff.*
Duncan, J.	4Apr.96	*India, whilst offcg. as Lt. Gen. on Staff.*
*Grant, *Sir* R., *K.C.B., p.s.c.*	29Apr.91	*Whilst I. G. of Forts. Hd. Qrs.*

MAJOR GENERALS.

Henderson, K. G., *C.B.*	2Nov.93	*Alexandria, whilst Col. on the Staff.*
Richardson, J. B.	9Mar.94	*Gibraltar, whilst Commdg. R. Art.*
Smith, *Sir* C. H., *K.C.M.G., C.B.*	29Dec.94	*Victoria, whilst Commdt. Local Forces*
Stedman, E., *C.B.*	7Nov.95	*Whilst Commdg. 1st Class Dist., India.*
*Grant, H. F., *C.B., p.s.c.*	1Apr.93	*India, whilst Insp. Gen. of Cavalry.*
*Lloyd, F. T., *C.B.*	21Feb.94	*Whilst Dep. Adj. Gen. for R. Art. Hd. Qrs.*
*Jones Vaughan, H. T., *C.B., p.s.c.*	18Apr.94	*Whilst Col. on the Staff, Straits Settlements.*
*Hallowes, H. J.	19Dec.94	*Whilst Col. on the Staff, Jamaica.*
*Morton, G. de C., *C.B.*	1Apr.95	*Whilst Adj. Gen. in India.*
*Butler, R. F.	8May95	*Whilst Col. on the Staff, Barbados.*
*Cox, G.	30Aug.95	*Whilst Col. on the Staff, Natal.*
*Badcock, A. R., *C.B., C.S.I.*	7Nov.95	*Whilst Qr. Mr. Gen. in India.*
*Hobday, T. F.	7Nov.95	*Whilst Commy Gen.-in-Chief in India.*
*Swaine, L.V., *C.B., C.M.G.*	1Mar.96	*Whilst Commdg. Inf. Brig., Aldershot.*
*Kelly-Kenny, T., *C.B.*	13Mar.96	*Whilst Commdg. Inf. Brig., Aldershot.*
*Ardagh, *Sir* J. C., *K.C.I.E., C.B., p.s.c.*	1Apr.96	*Whilst Dir. of Mil. Intell. Hd. Qrs.*
*Salmond, W., *C.B.*	8Apr.96	*Whilst Dep. Adj. Gen. for R. Eng. Hd. Qrs.*

MAJOR-GENERALS—*con't.*

*Fraser, T., *C.B., C.M.G., p.s.c.*	16Apr.91	*Whilst Commdt. Sch. of Mil. Eng.*
*Collen, *Sir* E. H. H., *K.C.I.E., p.s.c.*	25Apr.93	*Whilst Member of the Council of the Viceroy of India.*
*Maitland, P. J., *C.B.*	28Apr.93	*Whilst Secy. to Govt of India.*
*Talbot *Hon.* R. A. J., *C.B.*	18May96	*Whilst Commdg. Cav. Brig. Aldershot.*

BRIGADIER-GENERALS.

Gatacre, J., *C.B.*	1Nov.91	*Whilst Commdg. 2nd Class Dist., India.*
Kitchener, *Sir* H. H., *K.C.M.G., C.B.*	18Apr.92	*Whilst Sirdar Egyptian Army.*
Cooke, T. A.	9Jan.94	*Whilst Commdg. 2nd Class Dist., India.*
Gatacre, W. F., *C.B., D.S.O., p.s.c.*	30Jan.94	*Whilst Commdg. 2nd Class Dist., India.*
Prendergast, J. H.	11July94	*Whilst Commdg. 2nd Class Dist. India.*
Symons, W. P., *C.B.*	25Mar.95	*Whilst Commdg. 2nd Class Dist., India.*
Yeatman-Biggs, A. G., *C.B.*	1Apr.95	*Whilst Commdg. 2nd Class Dist., India.*
Curteis, R. L. H., *p.s.c*	1Apr.95	*Whilst Dep. Adj. Gen. in India.*
Alexander, R.	1Apr.95	*Whilst Col. on the Staff for R. Art. in India.*
Tyler, T. B.	1Apr.95	*Whilst Col. on the Staff for R. Art. in India.*
Young, G. F.	1Apr.95	*Whilst Dep. Adj. Gen. in India.*
Nicholson, W. G., *C.B.*	4Apr.95	*Whilst Dep Adj. Gen. in India.*
Cuningham, C. A.	8May95	*Whilst Commdg. 2nd Class Dist., India.*
Hogg, G. C., *C.B.*	9June95	*Whilst Commdg. 2nd Class Dist., India.*
McLeod, D. J. S., *D.S.O.*	3July95	*Whilst Commdg. 2nd Class Dist., India.*
Lugard, E. J., *p.s.c.*	21Aug.95	*Whilst Commdg. 2nd Class Dist. India.*
Elles, E. R., *C.B., p.s.c.*	18Oct.95	*Whilst Commdg. 2nd Class Dist., India.*
Simpson, G.	20Oct.95	*Whilst Dep. Adj. Gen. in India.*
Cummins, J. T., *D.S.O.*	11Nov.95	*Whilst Commdg. 2nd Class Dist., India.*
Blood, *Sir* B., *K.C.B.*	19Jan.93	*Whilst Commdg. 2nd Class Dist., India.*
V.C. Hart, R. C., *C.B.*	2 Mar.96	*Whilst Commdg. 2nd Class Dist., India.*
Sgragge, C. H.	24Mar.95	*Whilst Col on the Staff for R. Art, India.*
Gerard, M. G., *C.B., C.S.I.*	1Apr.96	*Whilst Commdg. 2nd Class Dist., India.*

COLONEL.

Gunter, H.	11Apr.95	*Queensland. whilst Commdt. Colonial Forces.*

Digitized by Google

LOCAL & TEMPORARY RANK—*continued.*

LIEUTENANT COLONELS.

Wells, H. L.	7May90	*Persia, whilst empld. in.*
Lake, P. H. N., *p.s.c.*	14Sept.93	*Canada, whilst Qua. Mast. Gen. of Active Mila.*
Faithfull, H. T.	31Oct.95	*China and Hong Kong, whilst Commdt. Hong Kong Regiment.*
Alderson, E. A. H., *p. .c.*	2May96	*Whilst emold. with Mtd. Inf in S. Africa.*
*Henderson, G. F. R.	29Nov.93	*Whilst Professors at the Staff College.*
*Walker, H. C. C.	29Nov.93	
*Beatson, F. C., *p.s.c.*	29Nov.93	
*Lloyd, G. E., *D.S.O.*	23May94	*Whilst serving in Egyptian Army.*
*Picot, H. P.	21Sept.94	*Whilst Mil. Attaché, H. M. Legation, Persia*
*Waters, W. H. H, *M.V.O., p.s.c.*	7Nov.94	*Whilst Mil. Attaché, St. Petersburg.*
*Macmullen, W. H. F.	20Dec.94	*Whilst Judge Adv. Gen., India.*
*Parsons, C. S. B.	13Feb.95	*Whilst serving in the Egyptian Army.*
*Dawson, D. F R., *p.s.c.*	13July95	*Whilst Mil. Attaché, Paris.*
*Reilly, R. E. D.	6Nov.95	*Whilst serving as Regtl. Commdt., Indian Army.*
*Pulley, C.	6Nov.95	
*Fenton, A. B.	6Nov.95	
*Radford O. C.	6Nov.95	
*Westmorland, C. H.	6Nov.95	
*Nicholetts, C. O.	6Nov.95	
*Mein, J. E.	6Nov.95	
*Welch, M. E. H. O.	6Nov.95	
*Young, H. H.	6Nov.95	
*Garstin, G. L.	6Nov.95	
*Francis, G. F.	6Nov.95	
*Maisey, F. C.	6Nov.95	
*Hogge, J. W., *C.I.E., p.s.c.*	6Nov.95	
*Montanaro, A.	6Nov.95	
*Sorell, F. S	6Nov.95	
*Jameson, R. F	6Nov.95	
*Haughton, J.	6Nov.95	
*Mein, A. B.	6Nov.95	
*Bunny, A. C.	6Nov.95	
*Fulton, R.	6Nov.95	
*Allen, B. M.	6Nov.95	
*Torrie, L. J.	6Nov.95	
*Adye, G.	6Nov.95	
*Mayne, R. C. G.	6Nov.95	
*Wood, E. J. F.	6Nov.95	
*Molesworth, E. H.	6Nov.95	
*Sturt, R. R. N.	6Nov.95	
*Garside-Tipping, R. F.	6Nov.95	
*Meade, J. de C. D.	6Nov.95	
*Lawford, E. E. M.	6Nov.95	

LIEUTENANT-COLONELS—*cont.*

*Presgrave, E. R. J., *D.S.O.*	6Nov.95	*Whilst serving as Regtl. Commdt., Indian Army.*
*Keary, H. D'U., *D.S.O.*	6Nov.95	
*Preston, F. G.	6Nov.95	
*Hastings, E. S., *D.S.O.*	6Nov.95	
*Juxon-Jones, J. H.	6Nov.95	
*Aslett, W. C.	6Nov.95	
*Adye, A.	6Nov.95	
*Beckham, L. G.	6Nov.95	
*Welchman, E. W. St. G.	6Nov.95	
*Preston, J. E., *D.S.O.*	6Nov.95	
*Barrett, A. L., *D.S.O.*	6Nov.95	
*Paraer, J. W.	6Nov.95	
*Burn, A. G.	6Nov.95	
*Boulderson, H. A. B.	6Nov.95	
*Prichard, G. P. M.	6Nov.95	
*Lawson, H.	6Nov.95	
*Cook, W.	6Nov.95	
*Teversham, R. K., *D.S.O.*	6Nov.95	
*Farrant, H. FitzL.	6Nov.95	
*Coats, G. H. B.	9Nov 95	
*Gray, W du G.	2CNov.95	
*Faithfull, W. C.	11Dec.95	
*Jones, A. E.	31Dec.96	
*Hogge, C.	24Jan.96	
*Woon, J. B.	10Feb.96	
*Sinclair, A. L., *D S.O.*	7 Mar.96	
*Fleming, E. W., *p.s.c.*	18May96	*Whilst Prof. Staff. Coll.*

MAJORS.

Walker, R. S. F., *C.M.G.* (hon. lt. col.)	15July84	*Perak, whilst employed with the Police Force.*
Chesney, H. F.	28Dec.01	*Whilst Asst. Dir., Persian Section Indo-European Telegraph Dept.*
Jackson, H. W.	9Aug.93	*Whilst serving in the Egyptian Army.*
Montanaro, A. F.	18Sept.94	*Sierra Leone, whilst in command of W. African Art.*
Edwards, C. A.	1Jan.95	*Whilst empld. in Brit. Central Africa.*
Hatch, G. P.	28Aug.95	*Whilst in command of the troops on E African Mainland*
Ternan, T. B. B., *D.S.O.*	27Nov.95	*Uganda whilst in command of the Soudanese Troop.*
*Le Cornu, C. P.	4May81	*Whilst A.A.G. Jersey Militia.*
*Le Mottée, J. E.	1Mar.86	*Whilst D.A.A.G. for Militia Services, Guernsey.*
*Sillem, J.	11July94	*Whilst serving in Egyptian Army.*
*Heygate, R. H G.	11July94	
*Tudway, R. J.	11July94	
*Sidney, H. M.	11July94	
*Shekleton, H. P.	17Oct.95	
*Sparkes, W. S.	2 Feb.93	

Digitized by Google

LOCAL & TEMPORARY RANK—*continued.*

MAJORS—*cont.*

*Quentin, W.	6Nov.95	*Whilst serving as Regtl. 2nd. in Comd., Indian Army.*
*Sandwith, J. R.	6Nov.95	*Whilst serving as Reg. 2nd. in Comd., Indian Army.*
*Manera, J. S. G.	6Nov.95	*Whilst serving as Regtl. Commdt., Indian Army.*
*Swiney, G. W. B.	6Nov.95	
*Lumsden, H. R. W.	6Nov.95	
*Downes, W. K., *D.S.O.*	6Nov.95	
*Mason, H. E. M.	6Nov.95	
*Tinley, G. F. N.	6Nov.95	*Whilst serving as Reg. 2nd. in Comd., Indian Army.*
*Deane, F. R.	6Nov.95	
*Wallace, A.	6Nov.95	
*Adams, R. B.	6Nov.95	
*Yate, A. C.	6Nov.95	
*Wilmer, A. H.	6Nov.95	
*Maxwell, G. W.	6Nov.95	*Whilst serving as Regtl. Commdt., Indian Army.*
*Middleton, H. J.	6Nov.95	*Whilst serving as Reg. 2nd in Comd., Indian Army*
*Andrews, R. C.	6Nov.95	*Whilst serving as Regtl. Commdt., Indian Army.*
*Meade, J. W. B	6Nov.95	
*Baughton, T. H.	6Nov.95	
*Aspinall, H. H. H.	6Nov.95	*Whilst serving as Regtl. 2nd. in Comd., Indian Army.*
*Lowry, W. H.	6Nov.95	
*Foss, K. M.	6Nov.95	
*Jones, F. L.	6Nov.95	*Whilst serving as Regtl. Commdt., Indian Army.*
*Welman, G. A.	6Nov.95	
*Burton, C. W. W.	6Nov.95	
*Dobbin, W. J. K.	6Nov.95	
*Atkinson, G. C.	6Nov.95	
*Elston, H.	6Nov.95	
*Iremonger, R. G.	6Nov.95	
*Porter, H. E.	6Nov.95	
*Pakenham, W. W. V.	6Nov.95	
*Whistler, A. E.	6Nov.95	
*O'Donnell, H., *D.S.O.*	6Nov.95	
*Cahusac, W. F.	6Nov.95	
*Georges, H. W. E.	6Nov.95	
*Purdon, D. W.	6Nov.95	
*Tuite, M. A.	6Nov.95	
*Hunter, J. G.	6Nov.95	
*Dobbs, A. H.	6Nov.95	
*Dobbie, H. H.	6Nov.95	
*Johnstone, F. FitzR. M.	6Nov.95	*Whilst serving as Reg. 2nd. in Comd., Indian Army.*
*Lewis, J. S.	6Nov.95	
*Rose, H.	6Nov.95	
*Giles, W.	6Nov.95	
*O'Donoghue, M. E.	6Nov.95	
*Wright, E. L.	6Nov.95	
*Burrows, G. V.	6Nov.95	
*Williams, R.	6Nov.95	
*Plumer, T. H.	6Nov.95	
*Mackenzie-Kennedy, E. C. W.	6Nov.95	
*Beale, A.	6Nov.95	
*Hogge, G. S.	6Nov.95	
*Cowley, J. W.	6Nov.95	
*Enewen, M. T.	6Nov.95	
*Sippon, G.	6Nov.95	
*Jackson, J.	6Nov.95	
*Tulloch, J. W, G.	6Nov.95	

MAJORS—*cont.*

*Macdonald, C. H.	6Nov.95	
*Wood, E. F.	6Nov.95	
*Keate, C. R.	6Nov.95	
*Rainey, R. M.	6Nov.95	
*Caulfeild, G. N., *D.S.O.*	6Nov.95	*Whilst serving as Reg. 2nd. in Comd., Indian Army.*
*Taylor, H. N., *D.S.O.*	6Nov.95	
*Light, R. H.	8Dec.95	
*Carnegadale, P. M.	11Dec 95	
*Redwell, E. H., *p.s.c.*	15Jan 96	
*Lewin, W. H.	1Mar.96	
*Hickman, T. E, *D.S.O.*	1July96	*Whilst serving with Egyptian army.*

CAPTAINS.

Eyres, T. J.	20Nov.89	*India, Asst. Insp. Gen. Govt. Railway Police, N. W. Provinces.*
Lee, A. H.	17Aug. 93	*Canada, whilst Prof. R. Mil. Coll.*
Pringle, G. O. S.	9June94	*Whilst serving with the Sierra Leone Company R. Art.*
Manning, W. H.	1Jan.95	*Whilst empld. in Brit Central Africa.*
Stewart, F. T.	1Jan.96	
Langdon, P. P.	27June95	*Whilst serving with Sierra Leone Art.*
Owen, S. L.	6Feb 93	*Jamaica, whilst commdg. Comp. Subm. Miners, R. Eng.*
Thornton, J. A.	20Apr.93	*Whilst Commdt., Bermuda Militia Artillery.*
Fitz Clarence, C.	23Apr.96	*Egypt, whilst Adjt. Mtd Inf.*
*Marquis, T. S.	21Jan.93	*Whilst Ord. Officer 4th Class*
*Cavendish, *Hon.* W. E.	18Jan.95	*Waiter serving in British Central Africa*
*Sykes, P. M.	1Dec.91	*Whilst empld. as Consul at Kerman.*

SURGEON-MAJOR-GENERAL.

*Hooper, W. R.	14Aug.95	... ...

SURGEON-COLONEL.

Ligertwood, T., *M.D.*	3June96	*R. Hospital, Chelsea, whilst Prin. and Sup.*

SURGEON.

Carte, W.	13Aug.82	*Kilmainham Hosp.*

VETERINARY-COLONELS.

*Tuck, F.	1Apr.95	*Whilst Principal Veterinary Officer in India.*
*Quoripel, A. E.	11Dec.95	*Whilst Inspr.-Gen. Civil Vety. Dept. India.*

Digitized by Google

CAVALRY & CAVALRY DEPÔT.

1ST LIFE GUARDS

[*Windsor.*]

The Royal Arms.

"Dettingen," "Peninsula," "Waterloo," "Egypt, 1882," "Tel-el-Kebir."

Uniform, scarlet.

Facings, blue. *Plume*, white.

Agents—Messrs. Cox & Co.

Colonel in Chief.

Field Marshal *H.R.H.* Albert Edward, *Prince of* Wales and *Duke of* Cornwall, *K.G., K.T., K.P., G.C.B., G.C.S.I., G.C.M.G., G.C.I.E., G.C.V.O., A.D.C.* 29May80

Colonel.

Gen. *His Highness Prince* W. A. Edward *of* Saxe-Weimar, *K.P., G.C.B.* 11Nov.88
11Nov.78

Lt. Colonel. (1)

Lockhart, *Sir* S. M., *Bt.* 6Dec.93
21July92

Majors. (3)

Miles, C. N. 6Dec 93
bt. lt. col. 26June95
Calley, T. C. P. 5May94
Carter, G. 26June95

Captains. (6)

Holford, G. L., C.I.E. 1July88
Stugham, *Hon.* C. E. 26Oct.92
Milner, G. F. 11Jan.93
Clowes, H. A. 10May93
Cook, E. B., adjt. 5May94
H.S.H. Prince Adolphus C. A. A. E. G. P. L. L. of Teck 26June95
Clowes, E. W. 14Mar.96
Fraser, H. C. 24June96

Lieutenants. (8)

Hamilton, J. A. E., *Marq. of* 2Nov.92
Walker. H. M. 25Jan.93
Grenfell. H.M. 9Aug.93
Wyndham, *Hon.* C. H. 31Jan 94
Schreiber, C. S. 18Feb 95
Lovat, S. J., *Lord* 28Nov.95
Cookson, P. B. 14Mar.93

2nd Lieutenants. (3)

Carden. F. H. W. 18Mar.96
Lloyd-Phillipps, R. V. L. 15Apr.96
Sloane Stanley, R. C. H. 24June96

Adjt. Cook, E. B., *capt.* 1Apr.94
R.M. Hall, D., *hon. lt.* 20Feb.95
Q.M. Wragg, W., *hon. lt.* 8May9
6Nov.86

Medical Officers.

Forrester, Surg. Lt. Col. J. S. 25Oct.94
Cross, Surg. Capt. H. R. O. 26Sept.94

Veterinary Officer.

Edwards, Vety. Capt. J. D. 11Sept.89

2ND LIFE GUARDS.

[*Regent's Park.*]

The Royal Arms.

"Dettingen," "Peninsula," "Waterloo," "Egypt, 1882," "Tel-el-Kebir."

Uniform, scarlet.

Facings, blue. *Plume*, white.

Agents—Messrs. Cox & Co.

Colonel in Chief.

Field Marshal *H.R.H.* Albert Edward, *Prince of* Wales and *Duke of* Cornwall, *K.G., K.T., K.P., G.C.B., G.C.S.I., G.C.M.G., G.C.I.E., G.C.V.O., A.D.C.* 29May80

Colonel.

Howe, Gen. R. W. P., *Earl, C.B.* 5Jan.90
6Feb.79

Lt. Colonel. (1)

Dundonald, D. M. B. H., *Earl of, C.B.* 12Jan.95
col. 15June89

Majors. (3)

Needd, A. D. 14Sept.87
bt.lt.col. 11Jan.95
Smith-Cuninghame, J. A. 12Jan.91
Anstruther-Thomson, C. F. St. C. 12Jan.95

Captains. (6)

Longfield, M. J. C. 14Mar.88
Ames. O. H. 26Oct.92
Peel, B. A. H. 19Nov.93
Longford, T., *Earl of* 13Jan.95
s. Ferguson, A. F. H. 21May93
Ellison, R. T. 11Oct.95
Hankey, S. T. 29May96

Lieutenants. (8)

Brinton, J. C. 18Apr.92
Trotter, A. R., adjt. 5Apr.93
Edwardes, *Hon.* W. 5Apr.93
Hill-Trevor, *Hon.* N. W. 19Nov.93
Low, F. S. 13Jan.95
Wingfield, M. E. G. B. 22May95
Stracey, *Sir* E. P., *Bt.* 11Oct.95
Molyneux, *Hon.* O. C. 11Oct.95

2nd Lieutenants. (8)

Champion-de Crespigny, C. 3July95
Bowes-Lyon, *Hon.* M. 3July95
Surtees, H. S. B. 21Dec.95
Clay, H. H. S. 10June96

Adjt. Trotter, A. R., *lt.* 22May95
R.M. Burt, C. H. 3June81
hon. capt. 8June91
Q.M. Entwistle, T. G., *hon. lt.* 18Oct.86

Medical Officers.

Young, Surg Maj. P. G. B 12Aug.90
Mitchell, Surg. Capt. H. 3June91

Veterinary Officer.

Flintoff, Vety. Maj. T. 10June91

ROYAL HORSE GUARDS.

(*The Blues.*)

[*Hyde Park.*]

The Royal Arms.

"Dettingen," "Peninsula," "Waterloo," Egypt, 1882," "Tel-el-Kebir."

Uniform, blue. *Facings*, scarlet. *Plume*, red.

Agents—Messrs. Cox & Co

Colonel in Chief.

Field Marshal *H.R.H.* Albert Edward, *Prince of* Wales and *Duke of* Cornwall, *K.G., K.T., K.P., G.C.B., G.C.S.I., G.C.M.G., G.C.I.E., G.C.V.O., A.D.C.* 29May80

Colonel.

Wolseley, Field Marshal *Rt. Hon.* G. J., *Visct., K.P., G.C.B., G.C.M.G.*, [R], *Commdr.-in-Chief.* 29 Mar.95

Lt. Colonel. (1)

Brocklehurst, J. F. 18Jan.95
18Jan.91

Majors. (3)

Binning, G., *Lord* 22Dec 94
bt. lt. col. 18Jan.95
Willoughby, *Sir* J. C., *Bt.* 18Jan95
Skelmersdale, E. G., *Lord* 10Jan.96

Captains. (6)

Fenwick, H T. 15Apr.91
Anstruther-Thomson, W. 30Dec.93
Vaughan-Lee, A. V. H. 18Apr.94
Wilson, G. C. 21Nov.94
Villiers, C. H. 23Dec.94
Ricardo, W. F. 18Jan.95
FitzGerald, G. J. 6Feb.95
y. Weld Forester, Hon. *G. C. S.* 30Mar.95
Sudley, A. J. C., Visct., *capt.* 30Mar.95
Mann-Thomson, W. D. 4 Mar.96

Lieutenants. (8)

Rose. C. E. 5Apr.93
Tullibardine, J. G, *Marq. of* 30Dec.93
Hanbury-Tracy, *Hon.* A. H. C. 18Apr.94
Butler Charteris, E. 22Dec.94
Scott, *Sir* S. E., *Bt.* 18Jan.95
Crichton, H. W., *Visct.* 6Feb.95
Ward, *Hon.* R. 6Nov.95
Meade, *Hon.* A. V. 4Mar.96

2nd Lieutenants. (3)

Molyneux, *Hon.* R. F. 3Apr.95
Marjoribanks, *Hon.* D. C. 3July95
Waterford, H. De la P, *Marq of* 18 Mar.96

Adjt. Sudley, A. J. C., *Visct., capt.* 1Dec.93
R.M. Ashley, C. J., *hon. lt.* 20Dec.93
Q.M. Stubbs, W., *hon. lt.* 27Nov.95

Medical Officers

Melladew, Surg. Lt. Col. H. F. L., *M.D.* 4Sept.80
Fayrer, Surg. Capt. J., *M.D.* (*attached*) 8Nov.94

Veterinary Officer.

Reilly, Vety. Maj. J. 15Nov.93

Digitized by Google

Cavalry.

1st (King's) Dragoon Guards.

[*Colchester.*]

The Royal Cypher within the Garter.

"Blenheim," "Ramillies," "Oudenarde," "Malplaquet," "Dettingen," "Waterloo," "Sevastopol," "Taku Forts," "Pekin," "South Africa, 1879."

Uniform, scarlet. *Facings*, blue. *Plume*, red. *Agents*—Messrs. Cox & Co.

Colonel-in-Chief.

His Majesty Francis Joseph I., *Emperor of* Austria and *King of* Hungary, *K.G.* 25Mar.96

Colonel.

Sayer, Lt. Gen. J. R. S., *C.B.* 25June86 8Feb.86

Lt. Colonel. (1)

Lawrence, R. C. B., *p.s.c.* 14June94

Majors. (3)

Forbes, G. W. 7June93
*p.d.*Benbow, J. E. 14June94
*s.*Pennell, H. L. 22Aug.94

Captains. (6)

Edwards, A. H. M. 18Feb.89
*s.c.*Birkbeck, W. H. 31Jan.90
y.Smith, S. B. 17Feb.92
Levita, H. P. 3Aug.92
5Aug.91
Fergusson, W. J. S. 4Jan.93
29June90
Briggs, C. J., adjt. 1Mar.93
Hulton, F. C. L. 18Oct.93
Eastwood, H. de C. 14June94
Quicke, F. C. 6Nov.95
Bell-Smyth, J. A. 15Nov.95
Marter, W. M., *p.s.c.* 11Mar.96

Lieutenants. (8)

Graham, F. 17Feb.92
Langton, H. F. 7Sept.92
Williams, H. J. 1Mar.93
Fernie, F. H. 17Jan.94
Deacon, E. 5Sept.94
Tuthill, C. H. 20Feb.95
Parker, D. 6Nov.95
Searight, H. F. 11Mar.95
Denny, P. R. 4July96

2nd Lieutenants. (3)

Wickham, H. F. 4July93

Adjt. Briggs, C. J., *capt.* 13Nov.94

R.M. Plowman, W., *hon. lt.* 8Jan 96

Q.M. Collins, W. H., *hon. lt.* 1Mar.93

2nd Dragoon Guards (Queen's Bays).

[*Egypt.* Dep. *Canterbury.*]

The Royal Cypher within the Garter.

"Lucknow."

Uniform, scarlet. *Facings*, buff. *Plume*, black.

Agents—Messrs. Cox. & Co.

Colonel.

Seymour, Lt.-Gen. (*Hon. Gen.*) W. H., *C.B* 20Jan.94 2Nov.83

Lt. Colonel. (1)

Lambert, J. A. 20Nov.95

Majors. (3)

Clerk, H. 15Aug.88
Dawson, C. P. 29Dec.94
9Dec.92
Scott, R. A. 2May94

Captains. (6)

Douglas, G. P 20July87
Dewar, J. E. 20July87
*d.*Kirk, W. 25July88
Whitla, V. G., adjt. 9Dec.92
Persse, W. H. 6Mar.95
Bushe, C. K. 28Aug.95
Gordon, E. R. 18Sept.95

Lieutenants. (8)

p.d.O'Hara, J. 30Jan.86
s.Wilberforce, H. W. 10Mar.86
Cockburn, W. A. C. 1Apr.90
Urquhart, E. W. L. 24Feb.92
Sykes, H. P. 9Dec.92
*d.*Herron, R. D. 6Mar.95
Sykes, P. M. 26Apr.95
Smyth, N. M. 26Apr.95
Ward, T. 28Aug 95
Bindloss, W. R. 18Sept 95
Mullens, R. L. 5Feb.96
27Jan.92

2nd Lieutenants. (3)

Thompson, G. F. 7Dec.95
Dickin, E. S. 7Dec.95
Gubbins, M. S. B. 6June96
French, C. A. L. 6June96

Paym. Sykes, H. P., *lt.* (*acting*).

Adjt. Whitla, V. G., *capt.* 1Nov.93

R.M. Hughes, H. A. 25July79
hon. capt. 23July89

Q.M. Charters, F. H. 8Sept.88
hon. lt. 14May87

3rd (Prince of Wales's) Dragoon Guards.

[*Shorncliffe.*]

The Plume of the Prince of Wales.

The Rising Sun in second corner, and the Red Dragon in the third corner. "Blenheim." "Ramillies," "Oudenarde," "Malplaquet," "Talavera," "Albuhera," "Vittoria," "Peninsula," "Abyssinia."

Uniform, scarlet. *Facings*, yellow. *Plume*, black & red. *Agents*—Messrs. Holt & Co.

Colonel.

Tower, Maj. Gen. (*Hon. Lt. Gen.*) C., *C.B.* 5Jan.91

Lt. Colonel. (1)

Parke, R. K. 24Nov.92

Majors. (3)

Roche, J. E. F. H. 24Nov.88
Farquharson, C. H., *p.s.c.* 5Sept.92
Lushington, A. P. D. 24Nov.92

Captains. (6)

Mercer, H. 8Apr.90
Keith, C. S. 4July92
Anderson, A. A. G. 4July92
Cotton, C. L. 8Sept.92
p.d.Triggs, W. 24Nov.92
Scott, C. I. 24May93
Lafoue, H. A. 7June93
Nolan, A. B. 5July93
s.Robertson, W. R, D.S.O. 3Apr.95
Ryder, F. J., adjt. 3Apr.95

Lieutenants. (8)

Smith-Bingham, O. B. B. 23Dec.91
Ferguson, J. W. 8Sept.92
McCorquodale, R.H. 24May93
Peel, W. C. 7June93
Goff, W. E. D. 7June93
Gill, F. A. 16May94
Mitchell, A. I. 23Feb.95
Kent, P. N. 23Feb.95
Harman, A. E. W. 8Apr.95
McNalty, C. E. I. 1Jan.96
Longfield, R. W. 15Apr.96

2nd Lieutenants. (3)

Lomer, R. E. McI. 19May95
Burgoyne, G. A. 6June96
Burt, A. 6June96

Adjt. Ryder, F. J., *capt.* 17Aug.95

R.M. Sykes, W., *hon. lt.* 20Feb.95

Q.M. Brown, T. 30Nov.81
hon. capt. 30Nov.91

4th (Royal Irish) Dragoon Guards.

[*Rawal Pindi, Punjab.* Dep. *Canterbury.*]

The Harp and Crown and The Star of the Order of St. Patrick.

"Peninsula," "Balaklava," "Sevastopol," "Egypt, 1882," "Tel-el-Kebir."

Uniform, scarlet. *Facings*, blue. *Plume*, white.

Agents—Messrs. Holt & Co.

Colonel.

Massy, Lt.-Gen. *C.B.* [R] W. G. D., 11Dec.94

Lt. Colonel. (1)

Sullivan, G. D. F. 11Mar.96

Majors. (4)

Sandys, A. A. 8Oct.90
Littledale, H. C. T., *p.s.c.* 13June94
21May84
*d.*Woodwright, F. B. L. 12Sept.94
Leigh, *Hon.* R. 1May95
31Jan.94

Captains. (6)

d.Brinkley, C. M. B. 7Mar.88
y.Geach, G. B. 18June90
Wrottesley, *Hon.* W. 5Mar.91
Morley, R. W. 8Apr.91
s.McNeill, M. 4May92
Flint, J., adjt. 3Aug.92
16Oct.91
Belk, W. 18Apr.94
Sellar, D. P. 6Aug.94
Carew, R. L. 18Sept.94
Jones, T. F. N. 11Sept.95

Lieutenants. (10)

*d.*Mappin, G. F. 28Apr.92
Gaunt, C. R. 28Apr.92
Parker Toulson, C. 27Sept.93
24May92
Holden, E. F. 4Apr.94
13Nov.93
Rickards, E. 18Apr.94
FitzGerald, M. 10Oct.94
25Nov.88
Milward-Jones, R. A. 10Oct.94
Liddell, A. R. 31July95
McClellan, H. T. 31July95
Mathew-Lannowe, B. H. H. 11Sept.95

2nd Lieutenants. (7)

Lloyd. J. H. 10Oct.94
Crosbie, C. 10Oct 94
Marsh, J. T. 12Dec.94
Jerrard, A. G. A. 12Dec.94
Grogan, C. M. 12Dec 94
*d.*Clarke, G. V. 25 Mar.96
Wyllie, H. T. W. 6June96

Paym. Gaunt, C. R., *lt.* (*acting*)

Adjt. Flint, J., *capt.* 14Dec.92

R.M. Cant, E. F., *hon. lt.* 25Jan.88

Q.M. Hopkins, J., *hon. lt.* 8Nov.91

Digitized by Google

Cavalry.

5th (Princess Charlotte of Wales's) Dragoon Guards.

[*Meerut, Bengal.*
Dep. *Canterbury.*]

"*Vestigia nulla retrorsum.*"

"Blenheim," "Ramillies," "Oudenarde," "Malplaquet," "Salamanca," "Vittoria," "Toulouse," "Peninsula," "Balaklava," "Sevastopol"

Uniform, scarlet.
Facings, dark green.
Plume, red and white.

Agents.—Messrs. Cox & Co.

Colonel.

Calthorpe, Maj. Gen. (*Hon. Lt. Gen.*) Hon. S. J. G. 24Jan.92 18Nov.87

Lt. Colonel. (1)

Bowers, M. 25Apr 93

Majors. (4)

Hemming, F. W. 19Dec.85
bt. col. 27Dec.94
Hegan, E., *p.s.c.* 23Dec.87
Gore, St. J. C. 6Sept.93
y. Aspinwall, J. H. L. 1Sept.95

Captains. (6)

d. Stobart, W. E. 24Aug.87
Matthews, L. W. 23Nov.87 10Oct 87
Heneage, A. B. 28May88
m.c. Morrison, C. G *p.s.c.* 8May89
27Mar.89
Bagwell-Purefoy, H. 15Oct.90 27Mar.89
Leetham, W 25Apr 93
Hoare, H., adjt. 6Sept.93
Eustace, F. A. D. O. 18Jan.95
Darbyshire, P. H. 11Sept.95

Lieutenants. (10)

d. Tennard, H. G. H. 21Oct.91
Parker, F. T. 1July92
Glossop, R. R. M. 25Apr.93
Garrard, J. R. L. 6Sept.93
Winwood, W. Q. 24 [illegible].94
Hodgkinson, C. (prob.) 24Jan.94
Travers, H. P. 9May95
Wilkinson, R. L. C. 9May95
Clay, B. G. 11Sept 95
Lamb, H. H. 11Sept 95
Reynolds, P. G 15Apr.96

2nd Lieutenants. (7)

Watson, G. H. 23Dec.93
Pomeroy, *Hon.* R. L. 23Dec.93
Marley, W. P. 7Feb.94
Dunbar, L. M. 12Dec.94
Ferris, J. T. 25Mar.96
Saunders, O. E. M. 6June96
Heme, G. A. S. 6June96

Paym. Lamb, H. H., *lt.* (*acting*).
Adjt. Hoare, H., *capt.* 15Jan.95
R.M. Gifford, F. 3Apr.78 *hon. capt.* 8Apr.88
Q.M. Fairbrother, C. H., *hon. lt.* 30June95

6th Dragoon Guards (Carabiniers).

[*Preston.*]

"Blenheim," "Ramillies," "Oudenarde," "Malplaquet," "Sevastopol," "Delhi," "Afghanistan 1879-80."

Uniform, blue.
Facings, white.
Plume, white.

Agents.—Messrs. Cox & Co.

Colonel.

Elliot, Maj Gen. A. J. H., *C.B.* 8Jan.92

Lt. Colonel. (1)

Porter, T. C. 1July96

Majors. (3)

Sprot, A. 19July89
Massy, P. H. H., *p.s.c.* 24May88
Owen, H. M. 1July95

Captains. (6)

Des Vœux, F. H. A. 1July87
Garratt, F. S. 30Oct.87
Hamilton, A. C. 18June88
Blakeway, T. W. 22June92
Butler, W. J. C., adjt. 28Aug.95
Elworthy, C. K. 4Sept 95
Leader, H. P. 22Jan.96 9Dec.94
Johnstone, C. M. 11Mar.96

Lieutenants. (8)

Dougall, W. 28Oct.91
Reiss, E. L. 28Oct 91
Francis, O. L. 8June92
Reid, J. L. 28Dec.92
Campbell, C. H. 21June93 28Dec.92
Smith, *Hon.* L. R. D. 1July95
Kirby, S. R. 9Sept.95

2nd Lieutenants. (3)

Smith, H. J. 7Dec.95
Collis, R. H. 10June96 6June96
Home, W. G. 24Jun.96

Adjt. Butler, W. J. C., *capt.* 15 may95
R.M. Turner, B., *hon. lt.* 29July91
Q.M. Brittlebank, J. 13Apr.81 *hon. capt.* 13Apr.91

7th (Princess Royal's) Dragoon Guards.

[*Norwich.*]

"Blenheim," "Ramillies," "Oudenarde," "Malplaquet," "Dettingen," "South Africa, 1846-7," "Egypt, 1882," "Tel-el-Kebir."

Uniform, scarlet.
Facings, black.
Plume black and white.

Agents.—Messrs. Cox & Co.

Colonel.

Nugent, Maj. Gen. (*Hon. Lt.-Gen.*) A. 30Apr.93

Lt. Colonel. (1)

Rough, W. E. M. 31Mar.96

Majors. (3)

de Burgh, U. G. C. 31Oct.90
MacDougall, D. 2Mar.92
Lowe, W. H. M. 2Mar.92

Captains. (6)

Thompson, C. W. 9Mar.87
Danby, W. E. 19Dec.87
s.Rycroft, W. H. p.s.c. 11Apr.88
Burton-Phillipson, R. W. 31Oct 90
s.Peters, J. W. P. 31Mar.91
p.d.Smerdon, F. G B. 31Mar.91
Follett, H. S. 2Mar.92
Cooper, R. 1Apr.95
Dietz, B. R. 20Apr.95

Lieutenants. (8)

Langworthy, G. 6Nov.89
Battine, C. W. 28Feb.90
McSwiney, W. D. 20Nov.90
Lempriere, H. A., adjt. 23Dec.91
Dyer, J. E. F. 2Mar.94
Cayzer, J. S. 27Sept.93 9Nov.92
Sparrow, R. 5May95
Gage, M. F. 15Apr 93
Jackson, C. G. 2Aug.96

2nd Lieutenants. (3)

Mason, P. G. 29May95
Taylor, W. 6June93

Adjt. Lempriere, H. A., *lt.* 15Apr.96
R.M. Cunningham, L. 7May84 *hon. capt.* 7May94
Q.M. Butcher, F. C., *hon. lt.* 26Oct.95

1st (Royal) Dragoons.

[*Dublin.*]

The Crest of England within the Garter.

"*Spectemur agendo.*"

An Eagle.

"Dettingen," "Peninsula," "Waterloo," "Balaklava," "Sevastopol."

Uniform, scarlet.
Facings, blue.
Plume, black.

Agents.—Messrs. Cox & Co.

Colonel-in-Chief.

His Majesty William II., German Emperor and King of Prussia, *K.G.* 5May94

Colonel.

Marshall, Maj. Gen. (*Hon. Lt. Gen.*) F., *C.M.G.* 20Mar.90

Lt. Colonel. (1)

McLaren, W. R. 20May96

Majors. (3)

e.a. Burn-Murdoch, J. F., *p.s.c.* 3Aug.92
Greatrex, F. W. 19May94
Burn, C. R. 20May96

Captains. (6)

s.Lindley, J. B., p.s.c. 14Nov.86
Basing, G. L., *Lord* 1Oct.87
y.Carr-Ellison, R. H. 23Nov.91
Rogers, J. M. 25Nov 91
y.Balfour, K. R. 1Aug.92
McMahon, F. Y. (*spec. serv. Egypt*) 1Aug.92
Hardman, J. W. J., adjt. 31Aug 93
Prince *Victor Albert Jay Duleep Singh* 27June94
H.S.H. Prince Francis J. L. F. *of* Teck 25July94
Mansfield, *Hon.* H. W. 13Feb96 6Apr.94
Burns, J. W. 8May15 18Feb.91

Lieutenants. (5)

Makins, E. 31Aug.93
Steele, G. F. 20Nov.93
Hamilton-Russell, *Hon.* A. 27June94
Webb, R. B. 9Jan.95 28Jan 91
McNeile, H. D. 9Jan.95
Pitt, T. M. S. 7Feb.95
Calvert, C. A. 28Aug.95

2nd Lieutenants. (3)

Guest, *Hon.* C. H. C. 12Dec 94
York, E. 13Dec.94
Fitzmaurice, *Lord* C. G. F. 29May95
Leighton, B. F. P. 25Mar.96

Adjt. Hardman, J. W. J., *capt.* 23Dec.94
R.M. Banning, W. R. 25July88 *hon. capt.* 25July98
Q.M. Wood, J. W. M. 15May95 *act.* 27June94

Digitized by Google

Cavalry.

2nd Dragoons (*Royal Scots Greys*).

[*Aldershot.*]

The Thistle within the Circle and Motto of the Order of the Thistle.

"*Second to none.*"

An Eagle.

"Blenheim," "Ramillies," "Oudenarde," "Malplaquet," "Dettingen," "Waterloo," "Balaklava," "Sevastopol."

Uniform, scarlet. *Facings*, blue. *Plume*, white.

Agents.—Messrs. Cox & Co.

Colonel-in-Chief.

His Imperial Majesty Nicholas II., *Emperor of* Russia, *K.G.* 8Dec.94

Colonel.

Clarke, Lt.-Gen. (*Hon. Gen.*), G.C., *C.B.* 28Sept.91 4Oct.80

Lt. Colonel. (1)

Alexander, *Hon.* W. P. 5July96

Majors. (3)

Hippisley, W. H. 28June93
Middleton, W. C. 9Jan.95

Captains. (6)

Scobell, H. J. 27Jan.86
Richards, A. W. M. 5July86
Hawley, F. H. T. 10Oct.87
e.s. Adams, R. H. 9Oct.89
v. Crabbie, J. 9Oct.89
s. Feilden, C. W. M. 14Feb.91
Simpson, F. B. 19Aug.91
Maxwell, C. J. 19Aug.91
Miller, A. D., adjt. 28June93
Bulkeley-Johnson, C. B. 13June94
Maude, E. A. 16Dec.95

Lieutenants. (8)

Collins, W. F. 15Oct.90
Harrison, J. C. 28May91
Moir-Byres, P. 19Aug.91
Ussher, E. 21Sept.92
Lawson, A. 26Apr.93
Conolly, T. 5Dec.94
Duckworth, A. C. 5Dec.94
Lindsay, *Hon.* R. H. 25Sept 95
Watson, W. D. P. 16Dec.95

2nd Lieutenants. (3)

Foster, C. P. 29May95
Seymour, A. G. 25Mar.96

Adjt. Miller, A. D., *capt.* 18Jan 96

R.M. Parker, G., *hon. lt.* 15Jan.96 27Feb.95

Q.M. Fleming, F. F., *hon. lt.* 21Feb.94

3rd (King's Own) Hussars.

[*Aldershot.*]

The White Horse within the Garter.

"*Nec aspera terrent.*"

"Dettingen," "Salamanca," "Vittoria," "Toulouse," "Peninsula," "Cabool, 1842," "Moodkee," "Ferozeshah," "Sobraon," "Punjaub," "Chillianwallah," "Goojerat."

Uniform, blue. *Collars*, scarlet. *Busby-Bag*, Garter blue. *Plume*, white.

Agents.—Messrs. Cox & Co.

Colonel.

Howard-Vyse, Maj.-Gen. (*Hon. Lt.-Gen.*), E. 28Sept.91

Lt. Colonel. (1)

Beckett, C. E., *p.s.c.* 20Nov.95 7Aug.92

Majors. (3)

Van Cortlandt, A. J. R. 10Aug.92
Scott, J. S. R. 17Aug.92
Wogan-Browne, F. W. N., *p.s.c.* 22May95

Captains. (6)

Oswald, St. C. 17Oct.85
Patton-Bethune, H. B. 18Apr.87
m.p. *Pirie, D. V.* 16May88 16Dec.85
Goring, W. 10Apr.91
Stewart, W. S. 16Nov.92
Mackenzie, J. E. 8May95
Murray, W. G. 28May96

Lieutenants. (8)

Kennedy, A.A., adjt. 16Nov.92
Tower, W. M. 16Nov.92
Tabor, A. M. 6Dec.93
Kortright, M. 21Feb.94
Arnold, A. J. 25July94
Chaworth-Musters, H. C. 12Dec.94
Untbank, C. W. O. 22May95
Madden, G. H. C. 6Jan.96

2nd Lieutenants. (3)

Letnbridge, J. G. B. 6Feb.95
Laverton, H. S. 26June95
Granville, b. 24June96

Adjt Kennedy, A. A., *lt.* 27Oct.95

R.M. Willis, H. B. J. 13Mar.80 *hon. capt.* 13Mar.90

Q.M. Durman, F., *hon. lt.* 4Feb.92

4th (Queen's Own) Hussars.

[*Hounslow.*]

"Dettingen," "Talavera," "Albuhera," "Salamanca," "Vittoria," "Toulouse," "Peninsula," "Afghanistan," "Ghuznee," "Alma," "Balaklava," "Inkerman," "Sevastopol."

Uniform, blue. *Busby-Bag*, yellow. *Plume*, scarlet.

Agents.—Messrs. Cox & Co.

Colonel.

Low, Gen. A., *C.B.* 27Oct.81 1Aug.74

Lt. Colonel. (1)

Ramsay, W. A. 13May96

Majors (3)

Peters, C. W., *p.s.c.* 4Nov.91 15June85
Kincaid-Smith, B. 5Feb.96
Starkey, L. E. 13May96

Captains. (6)

Baillie, F. D. 1July88
Eveleigh-de Moleyns, *Hon.* F. R. W. 1May90
Hoare, R. 10May93
s. Lee, F. 10Mar 94
Lafone, E. M. 17Oct.94
Underwood, J. W. 18Feb.95
Graham, C. L. 5Feb.96

Lieutenants. (8)

Trevor-Boothe, A. L. 13May91
Francis, A. O. 4Nov.91
Barnes, R. W. R., adjt. 10May93
Savory, A. 10Mar.94
Watkin, H. G. 27Nov.95
Clutterbuck, E. R. 27Nov.94
Long, W. E. 5Feb.96
Churchill, W. L. S. 20May96

2nd Lieutenants. (3)

Hogg, I. G. 12Feb.95 15Jan.96
Baring, *Hon.* H. 25Mar.96

Adjt. Barnes, R. W. R., *lt.* 20May93

R.M. Kempthorne, J. B. *hon. lt.* 5June25

Q.M. Cochrane, W. A., *hon. lt.* 10Apr.95

5th (Royal Irish) Lancers.

[*Muttra, Bengal, Dep. Canterbury.*]

"The Harp and Crown."

"*Quis separabit?*

"Blenheim," "Ramillies," "Oudenarde," "Malplaquet," "Suakin, 1885."

Uniform, blue. *Facings*, scarlet. *Plume*, green.

Agents.—Messrs. Cox & Co.

Colonel.

Thesiger, Lt. Gen. *Hon.* C. W. 24Jan.92

Lt. Colonel. (1)

Chisholme, J. J. S. 12Aug.94

Majors. (4)

Fawcett, J. P. M. 19Aug.92
McLaughlin, H. J. 1Jan.93
King, A. C. 12Aug.94
spurrell, R. J. 14Dec.95

Captains. (6)

Doyne, M. B. 6Nov.89
s.c. Graham, H. W. G., *D.S.O.*, 2July92
Bailey, H. V. 2July92
y. Collis, W. E. R. 9Nov.92
Weber, E. O., *p.s.c.* 5Apr.93
d. Parker, A. 18Jan.89
Adams, W. A. 12Aug.94 12Sept 94
Wilson, E. B. 28Oct.94

Lieutenants. (10)

Oakes, M. P. R. 16Mar 90
Scriven, J. B. 28Mar.90
s. Wood, A. V. L. 10Sept.90
West, E. E. 29Apr.91
Hulse, H. H., adjt. 9Mar.92
Jardine, J. B. 2July92
Gwyn, R. P. J. 7Sept.92
Browne-Clayton, R. C. 12Aug.94
Hodgkinson, J. (prob.) 5Mar.95
Willcox, W. T. 5Aug.95
Caillard, W. M. C. Du Q. 10June96
Arkwright, C. 1July96

2nd Lieutenants. (7)

McTaggart, M. F. 20Feb.95
Fraser, H. F. 7Dec.95
Hill, W. H. T. 7Dec.95
Hooper, R. G. 7Dec.95
Williams, S. S. 7Dec.95
Mackenzie, K. D. 4July96

Paym. Scriven, J. B., *lt.* (*acting*).

Adjt. Hulse, H. H., *lt.* 9May96

R.M. Payne, H., *hon. lt.* 18July88

Q.M. Waterman, G., *hon. lt.* 15Feb.88

Digitized by Google

Cavalry.

6th (Inniskilling) Dragoons.

[*Edinburgh.*]

The Castle of Inniskilling, with the St. George's Colours, and the word Inniskilling" underneath "Dettingen."

"Waterloo" "Balaklava," "Sevastopol"

Uniform. scarlet.
Facings, yellow.
Plume, white.
Agents—Messrs. Cox & Co.

Colonel.
Shute, Lt.-Gen. (*Hon. Gen.*) *Sir* C. C., *K.C.B.* 28Mar.56
15Jan.78

Lt.-Colonel. (1)
Thompson, A. G. 17Sept.95

Majors. (3)
Page-Henderson, H. C. 26Sept.94
O'Connor, G. 6Mar.95
Breton, C. T. 17Sept.95

Captains. (6)
Grey, R. 29July85
Rimington, M. F. 26Oct.87
s.c. Allenby, E.H.H. 10Jan.88
Yardley, J. W. 17Oct.88
p.d. Jennings-Bramly, G. L. 16Nov.88
Paynter, C. H 15Oct.90
8May89
Mosley, A. R. 23May91
Anstice, J. C. A. 17Aug.92
8Sept.88
Jeffcock, J. W. G. P. 15Aug.94
7Feb.94

Lieutenants. (8)
s Herbert, E. A. 10Nov.86
Jackson, E. S. 6Feb.89
20Aug.85
Stevenson-Hamilton, J. 20Feb.90
Fryer, F. A. B 17Feb.92
Holland, E. C. 17Aug.92
Haig, N. W. 17Aug.92
Morse, A. F., adjt. 8Feb.93
Dixon Johnson, C. F. 30Aug.93
Paterson, E. 1Jan.95
Ansell, G. K. 17Sept.95

2nd Lieutenants. (3)
Higgin, C. H. 2June94

Adjt. Morse, A. F., *lt.* 15May95
R.M. Shawyer, A. C., *hon. lt.* 28Dec.92
Q.M. Humphreys, T., *hon. lt.* 15Aug.94

7th (Queen's Own) Hussars.

[*Natal.*
Dep. *Canterbury.*]

The Royal Cypher within the Garter
"Dettingen,"
"Orthes,"
"Peninsula," "Waterloo."
"Lucknow."

Uniform, blue.
Busby-Bag, scarlet.
Plume, white.
Agents.—Messrs. Cox & Co.

Colonel.
Hale, Maj.-Gen. R. 12Feb.96
10Feb.94

Lt.-Colonel. (1)
Paget, H., *p.s.c.* 26June95

Majors. (3)
Ridley, H. M. 21Feb.90
Lawley, *Hon.* R. T. 5May93
Evans, G. A. P. 19Dec.93
d. Walter, R. L. 26June95

Captains. (6)
Carew, G. A. L. 19Dec.89
Nicholson. J. S. 23Jan.91
s.c. Haig, D. 23Jan.91
y. Holdsworth, G. L 6Feb.91
Agnew C. H. 6May91
28Aug.86
FitzHenry, C. B. 21Oct.91
11Feb.91
Poore, R. M. 1July96

Lieutenants. (8)
Brooke, R. G. 13Oct.86
Beresford, *Hon.* J. G. H. H. 10Apr.89
s. Marsham, Hon. *R. H.* 1Nov.90
Fraser, K. A. 4July91
Norton, C. E. G. adjt. 15Mar.93
Daigety, H. B. 5May93
Fielden, H. 26June93
s. Fryer, J. 26June93
Vaughan, J. 4Sept.93
Wormald, F. W. 24Oct.94
Rankin, C. H. 1July96

2nd Lieutenants. (3)
Imbert-Terry, A. F. A. 21Oct.93
Fulke Greville, *Hon.* C. B. 23Dec.93
Johnstone, H. A. 7Mar.94
Holford, J. H. E. 7Mar.94
H.S.H. Prince Alexander A. F. W. A. G., of Teck 24Oct.94
Rawstorne, L. 12Dec 94

Adjt. Norton C. E. G., *lt.* 26May95
R.M. Dibble, H., *hon. lt.* 31Oct.88
Q.M. Coe, R. J., *hon. lt.* 13Nov.95

8th (King's Royal Irish) Hussars.

[*Leeds.*]

The Harp and Crown.

"Pristinæ virtutis memores."

"Leswarree," "Hindoostan," "Alma," "Balaklava," "Inkerman," "Sevastopol," "Central India," "Afghanistan, 1879-80."

Uniform, blue.
Busby-Bag, scarlet.
Plume, red and white.
Agents.—Messrs. Cox & Co.

Colonel.
Mussenden, Maj.-Gen. W. 8June95

Lt.-Colonel. (1)
Davidson, J. 19Oct.92

Majors. (3)
Clowes, P. L. 2Oct.85
s. Wood, D. E. 19Oct.92
Duff, C. E. 8July93

Captains. (6)
Le Gallais, P. W. J. 19Mar.88
c.a. Mahon, B. T. 19Apr.88
y. Langdale, P. 19Oct.92
Thoyts, H. N. M. 1Mar.93
Henderson, J. A. 8July93
Deare, H. F. 7Feb.94
Greathed, H. 28July94
Garnock, B. B., *Fisct.* 8May95
30July94
Anderson, D. M. 28May95
Sandwith, L. 1Aug.95

Lieutenants. (8)
Mussenden, F. W. 30July91
Burns-Lindow, I. W., adjt. 16July93
Howard, F. J. C. 16July93
Ricardo, L. F. 17Oct.94
de Bathe, M. 17Oct.94
Burdon, W. B. C. 27Nov.95
O'Brien, E. A. S. 27Nov.95
Howard, *Hon.* C. E. 24June96

2nd Lieutenants. (3)
Lambert, R. 29May95
Jones, P. A. T. 28Sept 95
Dyas, R. S. V. 28Sept.95

Adjt. Burns-Lindow, I. W., *lt.* 24May96
R.M. Tomblings, E. G., *hon. lt.* 8Aug.87
Q.M. Page, L. C., *hon. lt.* 6Dec.90

9th (Queen's Royal) Lancers.

[*Aldershot.*]

The Royal Cypher within the Garter.
"Peninsula," "Punniar," "Sobraon," "Punjaub," "Chillianwallah," "Goojerat," "Delhi," "Lucknow," "Charasiah," "Kabul, 1879," "Kandahar, 1880," "Afghanistan, 1878-80."

Uniform, blue.
Facings, scarlet.
Plume, black and white.
Agents.—Messrs. Cox & Co.

Colonel.
Drysdale, Maj. Gen. (*Hon. Lt. Gen.*) *Sir* W., *K.C.B.* 11June91
16Mar.85

Lt.-Colonel. (1)
Gough, B. 15Dec.95

Majors. (3)
Little, M. O. 5Sept.94
Follett, S. W. 13Feb.95
y. Bishop, C. 15Dec.95

Captains. (6)
Jenner, W. K. W., *p.s.c.* 28May88
y. Colvin, F. F. 10Aug.88
y. Duff, F. W. 10Mar.89
Willoughby, *Hon.* C. H. C. 4Dec.89
Lurd, F. T. 11May92
Compton, Lord *D. J. C.* 5Sept.94
Stanley, H. F. W. 5Sept.94
Twisleton-Wykeham-Fiennes, H. E. 17Sept 94
Henry, G. F. 1July95
s. Ellison, G. P. 15Dec.95

Lieutenants. (8)
Campbell, D. G. M. 9Dec.90
s. Bentinck, *Lord* C. C 28Jan.91
Beale-Browne, D. J. E., adjt. 1Jan.93
Bell, E. F. 5Sept.94
Allhusen, F. H. 13Mar.95
Kincaid-Smith, T. M. H. 25Sept.95
Brooke, V. R. 29Apr.96
Smyth, G. H. J. S. 4July96

2nd Lieutenants. (3)
Stirling, J. G. 31July93
Durand, H. M. 13May96

Adjt. Beale-Browne. D. J. E., *lt.* 18Mar.95
R.M. Baxter, W., *hon. lt.* 6Feb.93
Q.M. Laing, D., *hon. lt.* 23Dec.93

Digitized by Google

Cavalry.

10th (Prince of Wales's Own Royal) Hussars.

[Newbridge.]

The Plume of the Prince of Wales; and the Rising Sun; and the Red Dragon.
"Peninsula," "Waterloo," "Sevastopol," "Ali Masjid," "Afghanistan, 1878-79," "Egypt, 1884."

Uniform, blue. *Busby-Bag*, scarlet. *Plume*, black & white. *Agents.*—Messrs. Cox & Co.

Colonel.

Field Marshal *H.R.H.* Albert Edward, *Prince of* Wales and *Duke of* Cornwall, *K.G., K.T., K.P., G.C.B., G.C.S.I., G.C.M.G., G.C.I.E., G.C.V.O., A.D.C.* 18Apr.53

Lt.-Colonel. (1)

Wood, M. C. 8Aug.92

Majors. (5)

Fisher, R. B. W. 12Feb.91
Durham, P. F. 27July92
Airlie, D. S. W., *Earl of* 8Aug.92
15June85

Captains. (6)

Bryan, *Hon.* G. L. 18Sept.87
Alexander, H. 16Mar.89
y.Harvey, C. B. 21July89
Hughes-Onslow, A. 4Jan.90
Byng, *Hon.* J. H. G., *p.s.c.* 4Jan.90
y.Kavanagh, C. T. McM. 1Feb.90
Baring, Hon. *E.* 1Feb.90
Barclay, C. 23Mar.92
Cavendish-Bentinck, *Lord* W. A. 1Feb.93

Lieutenants. (8)

Meeking, B. C. S. 18Sept.89
*s.*Montagu-Douglas-Scott, *Lord* G. W. 11June90
Brand, Hon. *T. W., adjt.* 10June91
s.Shaftesbury, A. A. C., Earl of. 10June91
Curzon, N. W. 14Sept.92
Dawnay, *Hon.* J. 14June93
Chaplin, R. S. 18Oct.93
Milbanke, J. P. 18Apr.94
Barry, S. L. 5Feb.95
Anderson-Pelham, *Hon.* D. R. H. 8Apr.95

2nd Lieutenants. (3)

Portman, *Hon.* G. B. 23Sept.95
Shearman, E. R. A. 23Sept.95
Crichton, C. W. H. 7Dec.95

Adjt. Brand, *Hon.* T. W., *lt.* 30May94
R.M. Waite, A. W., *hon. lt.* 27Aug.90
Q.M. Poole, A. E. 2Dec.83
hon. capt. 2Dec.92

11th (Prince Albert's Own) Hussars.

[Sialkote, Punjab.
Dep. *Canterbury.]*

The Crest and Motto of the late Prince Consort.

The Sphinx superscribed "Egypt." "Salamanca," "Peninsula," "Waterloo," "Bhurtpore," "Alma," "Balaklava," "Inkerman," "Sevastopol."

Uniform, blue. *Overalls*, crimson. *Busby-Bag*, crimson. *Plume*, crimson & white. *Agents.*—Messrs. Cox & Co.

Colonel.

Forrest, Lt. Gen. (*Hon. Gen.*) W. C., *C.B.* 8Feb.86
14Mar.80

Lt.-Colonel. (1)

Courtenay, E. B., *p.s.c.* 17June96

Majors. (4)

10Apr.89
m.p.Talbot, *Lord* E. B. 19Nov.91
Ormsby-Gore, *Hon.* H. A. 24Oct.92
Coote, C. H. E 30Jan.95
*s.*Lumley, *Hon.* O. V. G. A. 17June96

Captains. (6)

Lehmann, *F.* H. 19Nov.87
s.Combe, B. 19Nov.91
Harrison, E. S. E. 4Jan.93
*d.*Williams, L. O. 10Aug.92
Bacon, F. T. 8Mar.93
Salt, T. A. 8Mar 93
Tyndale-Biscoe, J. D. T. 1Oct.94
Bailey, W. 30Jan.95
Daniell, J. A. le N. 16Apr.95
Pitman, T. T., adjt. 16Apr.95

Lieutenants. (10)

Fenton, F. F. 10Aug.91
*d.*Kenrick, H. W. M. 10Aug.92
Codrington, W. H. 24Oct.92
Jackson, B. S. W. 28June93
Richardson, J. J. 18July94
Abadie, H. B. 20Sept.94
Yates, S. P. 1Oct.94
Occleston, S. V. 22Oct.94
Johnstone, N. M. 30Jan.95
Anderson, R. J. P. 18Sept.95

2nd Lieutenants. (7)

Williams, G. T. 23Dec.93
FitzGerald, P. D. 21Jan.94
23Dec.93
Scott-Elliot, W. 12Dec.94
von Essen Moberly, C. 12Dec.94
Home, A. F. 20Feb.95
Yorke, B. M. 6Mar.95
Rome, C. S. 23Sept.95

*Paym.*Daniell, J. A. le N., *capt.* (*acting*)
Adjt Pitman, T. T., *capt.* 8Jan.94
*R.M.*Morton, H. H., *hon. lt.* 23Nov.92
*Q.M.*Page, G., *hon. lt.* 4June90

12th (Prince of Wales's Royal) Lancers.

[Ballincollig.]

The Plume of the Prince of Wales; and the Rising Sun; and the Red Dragon.
The Sphinx superscribed "Egypt." "Peninsula," "Waterloo," "South Africa, 1851-2-3," "Sevastopol," "Central India."

Uniform, blue. *Facings & Plume*, scarlet.

Agents.—Messrs. Cox & Co.

Colonel.

Lyttelton-Annesley, Lt.-Gen. A. L. [R.] 11Feb.96

Lt.-Colonel. (1)

Beck, C. E. 21Dec.92

Majors. (3)

Hill, T. A. 21Nov.92
Churchill, A. G., *p.s.c.* 21Dec.92
Atherton, T. J. 22Feb.93

Captains. (6)

Ralli, A. S. 1Jan.88
e.s.*Broadwood, R. G., p.s.c.* 15Feb.88
Hinde, W. F. H. 15Aug.88
Eastwood, J. C. B. 10June89
Egerton-Green, F. 4Sept.92
Johnson, J. O. 22Nov.92
Hodge, W. R. C. 21Dec.92
s.Heneage, H. G. 17May93
Loder, E., adjt. 3June96

Lieutenants. (8)

Brown, H. C. 3Sept.90
Crawley, E. 7Jan 91
Wormald, F. 25Mar.91
s.Sloane-Stanley, C. F. 4Sept.92
Piercy, B. H. 23Nov.92
Tristram, M. H. 21Dec.92
Hobson, G. W. 9Aug.93
Wright, G. C. de C. 11Oct.95
Donaldson-Hudson, R. C. 3June96

2nd Lieutenants. (5)

Greenly, W. H. 20Feb.95
Bailey, P. J. 11Dec.95

Adjt. Loder, E., *capt.* 1May95

R.M. Rose, W. J., *hon. lt.* 31July95

Q.M. Barrows, W., *hon. lt.* 10Aug.92

13th Hussars.

[Dublin.]

"*First in Æternum.*"

"Albuhera," "Vittoria," "Orthes" "Toulouse," "Peninsula," "Waterloo," "Alma," "Balaklava," "Inkerman," "Sevastopol."

Uniform, blue. *Collars*, buff. *Busby-Bag*, buff. *Plume*, white.

Agents.—Messrs. Cox & Co.

Colonel.

Russell, Maj. Gen. *Sir* B. C., *K.C.B., K.C.M.G.* [R], *s.* 30Jan.94

Lt.-Colonel. (1)

Blagrove, H. J. 1July96

Majors. (3)

Close, M. A. 6May91
25July90
Baden-Powell R. S. S. *spec. serv., S. Africa.* 1July92
lt. lt. col. 25Mar.96

Captains. (6)

Smithson, W. C. 29Sept.85
Murphy, *F. J.* 23Aug.86
18Aug.85
Williams, C. 19Feb.87
24Nov.86
s.MacLaren, K. 3Aug.87
Oglivy, A. H. R. 1July88
Jaffray, E. W. 1Aug.90
Pedder, E. W. N. 8Oct.90
Wiggin, E. A. 12Nov.90

Lieutenants. (8)

Tremayne, J. H. 19May86
Bolton, R. A. L. M. 25Sept.86
25Aug.86
Battye, L. R. J. S. 11June90
Wise, F. H. 30Apr.91
Church, J. F. 23Nov.92
Dangar, H. P. 23Nov.92
Symons, A. 7June93
Anderson, A. F. 2May94

2nd Lieutenants. (3)

Denny, E. W. 28June93
Spencer, H. E. 9Sept.93
Stern, H. J. J. 10Oct.94

Adjt.
R.M. MacWalter, *hon. lt.* 26Sept.94
*Q.M.*Carter, W. 8Sept.82
7Jan.92
hon. capt. 7Jan.92

Digitized by Google

Cavalry.

14th (King's) Hussars.

[*Calcutta.*]

The Royal Crest within the Garter.
The Prussian Eagle.

"Douro," "Talavera," "Fuentes d'Onor," "Salamanca," "Vittoria," "Orthes," "Peninsula," "Punjaub," "Chillianwallah," "Goojerat," "Persia," "Central India."

Uniform, blue. *Busby-Bag*, yellow. *Plume*, white.

Agents.—Messrs. Cox & Co.

Colonel.

Thompson, Lt. Gen. (*Hon. Gen.*) C. W. 1May83

Lt. Colonel. (1)

English, A. J. 1July96

Majors. (3)

Hamilton, G. H. C. 23Aug.93
*s.*O'Brien, E. D. J. 26Feb.96

Captains. (6)

y.Richardson, L. J. 24Mar.88
Richardson, R. M. 26July88
Brown, E. D. 27Mar.89
8Aug.88
Tickell, E. J., adjt. 1June92
Gaye, E. M. B. 9Nov.92
Miller, D. R. 1June93
Brooksbank, R. G. 14Mar.94
Hughes, H. B. L. 18Nov.95
Eley, W. G. 26Feb.96

Lieutenants. (8)

Stephen, R. C. 1July91
Prevost, W. 22Jan 92
Tottenham, C. B. 24Nov.92
Henry, W. 23Feb.93
Lockett, W. J. 10Jan.94
Adam, C. G. M 27June94
Lawrence, F. R. 13Nov.95
Hardy, H. F. H. 26Feb.96

2nd Lieutenants. (3)

Tilney, W. J. 29May95
Hill-Whitson, T. E. L. 6June96
Howard, C. A. M. 6June96

*Adjt.*Tickell, E. J., *capt.* 18Sept.92
R.M. Odlum, R. 6Nov.86
9June90
hon. capt. 9June90
Q.M. Mugford, F. 28Sept.12
*hon. capt.*10Sept.92

15th (King's) Hussars.

[*Aldershot.*]

The Crest of England within the Garter.

"*Meroëmur.*"

"Emsdorff," "Villiers-en-Couche," "Egmont-op-Zee," "Sahagun," "Vittoria," "Peninsula," "Waterloo," "Afghanistan, 1878-80."

Uniform, blue. *Busby-Bag & Plume*, scarlet.

Agents.—Messrs. Cox & Co.

Colonel.

FitzWygram, Lt. Gen. *Sir* F. W. J., *Bt.* 19Apr.91
16Apr.81

Lt. Colonel. (1)

Bullen, J. B. S. 13June93

Majors. (3)

Holland, A. G. 13June89
Gordon, J. R. P. 1May95
de Crespigny, T. O. W. C. 11Mar 96

Captains. (6)

s.Cokayne-Frith, R. C., p.s.c. 24Aug.88
Mundy, B. St. J. 23July90
10Aug.87
Meyrick, F. C. 2Mar.91
*s.*Dundas, H. H. P. 25May92
Dalgety, F. J. 25Mar.94
Aspinall, R. L. 10July95
Hodgson, H. W., adjt. 10July95
s.a.Peyton, W. E. 8Apr 96

Lieutenants. (8)

Anderson, W. C. 25May92
Tagart, H. A. L. 25May92
Bramwell, H. D. 11Oct.92
Kennard, L. E. 13June93
Hambro, P. O. 24Jan.94
Balmain, J. A. S. 1May95
Bald, E. H. C. 1July95
Pilkington, F. C. 6Nov.95
de Prée, C. G. 4Jan.96

2nd Lieutenants (8)

Knowles, J. 28Sept.95
Cresswell, H. B. 15Mar.96
Nugent, *Hon.* W. A. 25Mar.96

*Adjt.*Hodgson, H. W., *capt.* 17Dec.93
R.M. Richer, F. A., *hon. lt.* 26Oct.95
Q.M. Bell, H. W., *hon lt.* 18Oct.96

16th (Queen's) Lancers.

[*Lucknow, Bengal,* Dep. *Canterbury.*]

The Royal Cypher within the Garter.

"*Au cœur, aut ensuive armis*"

"Talavera," "Fuentes d'Onor," "Salamanca," "Vittoria," "Nive," "Peninsula," "Waterloo," "Bhurtpore," "Afghanistan," "Ghuznee," "Maharajpore," "Aliwal," "Sobraon."

Uniform, scarlet. *Facings*, blue. *Plume*, black.

Agents.—Messrs. Cox & Co.

Colonel.

Dickson, Maj.-Gen. (*Hon. Lt. Gen.*) W. T. 12Feb.96
19July84

Lt. Colonel. (1)

Aylmer, H. L. 18Apr.96

Majors. (4)

Frewen, S. 27Jan.92
Oswald, J. 22Dec.94
Bethune, E. C., *p.s.c.* 4Sept.95
Orr-Ewing, J. A. 1Apr.96

Captains. (6)

y.Stamer, L. 25July88
Dugdale, S. C. 9Jan.89
y.Kirkpatrick, H. P. 28Sept.90
*d.*Wyndham, G. P. 10Sept.90
Beaumont, E. De G., adjt 27Jan 91
Dallas, A. G. 7Mar.92
Sloane-Stanley, R. F. A. 27Jan.93
Deasy, H. H. P. 17Feb.94
Gough, H. de la P. 22Dec.94

Lieutenants. (10)

Church, B. E. 16May91
MacEwen, M. L. 28May91
Young, T. M. 23May91
*d.*Bagwell-Purefoy, E. 9Sept.91
Dixon, C. M. 27Jan.93
Macalpine-Leny, R. L. 17Feb.94
Tuson, G. E. 31July 94
Malins, A. I. 15Sept.94
s Fincastle, A. E., Visct. 1Sept.94
Macnaghten, E. F. 13Mar.96
Bellew, R. W. D. 18Mar.95
Abadie, G. H. F. 5Feb.96

2nd Lieutenants. (7)

Eccles, C. J. 1Aug.94
Haig, R. 14Nov.94
Campt ell, C. L. K. 13Feb.95
Hesketh, A. E. 20Feb.95
Russell, J. B. R. 29May95
Harris, C. E. St. J. 25Sept.95
29May95
*d.*Forbes, T. A. C. 25Mar.96

*Paym.*Macalpine-Leny, R.L., *lt (actg.)*

*Adjt.*Beaumont, E. De G., *capt.* 8Aug 94
R.M.Laing, J., *hon. lt.* 11May92
Q.M.Hart, I., *hon. lt.* 28Nov.92

17th (Duke of Cambridge's Own) Lancers.

[*York.*]

Death's Head "*Or Glory.*"

"Alma," "Balaklava," "Inkerman," "Sevastopol," "Central India," "South Africa, 1879."

Uniform, blue. *Facings & Plume*, white. *Agents.*—Messrs. Cox & Co.

Colonel in Chief.

Field Marshal *His Royal Highness* G.W.F.C. *Duke of* Cambridge, *K.G., K.T., K.P., G.C.B., G.C.S.I., G.C.M.G., G.C.I.E., A.D.C.*, Hon Col.-in-Chief to the Forces 21June76

Colonel.

Drury-Lowe, Lt. Gen. *Sir* D. C., *G.C.B.* 24Jan.92

Lt. Colonel. (1)

Neeld, M. G. 15Jan.96

Majors. (3)

Fortescue, H. 6Nov 95
Herbert, E. R. 5Dec.94
*s.*Fortescue *Hon.* L. H. D. 15Jan.96

Captains. (6)

Anstruther, C. J., adjt. 6Nov.86
Ricardo, H. W. R. 7Apr.88
*s.c.*Lawrence, *Hon.* H. A. 25Feb.93
Warner, C. A. S. 5Dec 94
s.Portal, B. P. 1Jan.95
Nickalls, N. A 13Nov.95
Sandeman, V. S. 19Feb 96
Collins, T. G. 18Mar.96
Noel, H. C. 25Mar.96

Lieutenants. (8)

Tilney, W. A. 5Dec.94
Burdett, *Sir* F., *Bt.* 1Jan.95
Shaw Stewart, H. M. 18Nov.95
Skeffington, *Hon.* A. W. J. C. 18Nov.95
Montgomery, H. W. 15Jan 96
Legard, D'A. 4July96
Besuclerk, *Lord* O. de V. 4July96

2nd Lieutenants. (3)

Wyndham, *Hon.* W. R. 25Mar.96
Carden, R. J. W. 25Mar.96
Sheridan, R. B. 6June95

*Adjt.*Anstruther, C. J., *capt.* 25May94
R.M. Pilley, W. 4Nov.91
19May94
*hon. capt.*19May96
Q.M. Clarke, C., *hon. lt.* 21Dec.92

Digitized by Google

Cavalry.

18th Hussars.

[*Umballa, Punjab*
Dep. *Canterbury.*]

"*Pro Rege, pro Lege, pro Patria conamur.*"

"Peninsula," "Waterloo."

Uniform, blue.
Busby-Bag, blue.
Plume, scarlet & white.
Agents.—Messrs. Cox & Co.

Colonel.

Montgomery Moore, Gen. A. G. (R), *c.* 4Jan.92

Lt. Colonel. (1)

Paley, E. G. 8July93

Majors. (4)

Möller, B. D. 7July86
Morrison, R. H. 19Nov.89
*d.*Tagart, F. D. 1Aug.90
Knox, E. C. 13May96

Captains. (6)

V.C. Marling, P. S. 22Dec.86
Curzon, Hn. C. P. 30Apr.87
Luming, H. T. 14Mar.88
Sherston, W. M. 9Aug.88
Greville, H. A. F. C. F. S. 10Oct.91
Pollok, W. P. M. 13Feb.93
Wellby, M. S. 25Apr.94
Davey, H. S. 20June94

Lieutenants. (10)

Barclay, A. H. 25June90
Corbett, C. H. 25June90
Burnett, C. K., adjt. 13Jan.91
6Nov.95
Richards, H. C. 29July91
Leveson, C. H. 29July91
Haag, E. C. 11May92
d.Hastie, G. 26June95
9 Mar.97
*d.*Gosselin, J. H. 14Dec.92
Harbottle, R. H. 12Feb.93
d.Stewart, N. Sr. V. R. 6Nov.95
25Apr.94
Wood, J. L. 20June94
Williams, E. A. 14Nov.94
Field, C. D. 14Nov.94

2nd Lieutenants. (7)

Annesley, J. H. A. 15Feb.93
Thackwell, C. J. 28June93
McLachlan, A. C. 23Dec.93
Gibbins, R. B. H. 4July94
Brotherhood, M. 10Oct.94
Bayfold, E. H. 10Oct 94
Cape, H. A. 12Dec.94

*Paym.*Corbett, C. H., *lt.* (*acting*)
Adjt. Burnett, C. K., *lt.* 7Nov.92
*R.M.*Mummery, W. E. *hon. lt.* 30Jan.95
Q.M. Baker, J., *hon. lt.* 18July88

19th (Princess of Wales's Own) Hussars.

[*Bangalore, Madras.*
Dep. *Canterbury.*
The Elephant.
"Mysore."
"Assaye," "Niagara,"
"Egypt, 1882, 1884,"
"Tel-el-Kebir,"
"Nile, 1884-85,"
"Abu Klea."

Uniform, blue.
Busby-Bag & Plume, white.
Agents.—Messrs. Cox & Co.

Colonel.

Hutchinson, Maj. Gen. (*Hon. Lt. Gen.*) C. S. 24Mar.89

Lt. Colonel. (1)

Hanford, J. C. 7Feb.93
col. 15June89

Majors. (4)

Wolseley-Jenkins, C. R. W. 11Nov.84
21May84
Apthorp, D. R. 2Sept.91
Aylmer, E. K. G. 7Feb.93
Fanshawe, H. D. 2Oct.93

Captains. (6)

Marsh, H. G. 18Apr.85
s.Walker, J. C. A. 20Jan.86
Young, H. G. S. 6Feb.89
De Fledge, H. G. 11June90
Zigomala, P. J. 2Sept.91
Brack-Boyd-Wilson, A. 15Aug.94
8June91

Lieutenants. (10)

Hill, E. T. 6Aug.90
Jennings-Bramly, A., adjt. 6Aug.90
Chetwode, P. W. 6Aug.90
Powell, A. L. 2July92
*d.*Egerton, G. A. 18Oct.93
Cox, R. F. 18Oct.93
Henderson, C. V. 18Oct.93
Woodmass, M. G. E. 23Nov.93
St. Quintin, E. S. 31Jan.94
Stapleton-Cotton, W. R. P. 20Feb.94
Armstrong, A. R. 15Aug.94

2nd Lieutenants. (7)

Uniacke, N. F. 9Nov.92
Archer-Shee, M. 15Mar 93
Campbell, A. J. 23Dec.93
Franks, G. D. 7Mar.94
Binny, S. S. 2June94
Porter, H. A. 2June94
Ritchie, J. F. 2June94
Wingfield, W. J. R. 18July96

*Paym.*Powell, A. L., *lt.* (*acting*)
*Adjt.*Jennings-Bramly, A., *lt.* 1Jan.94
R.M. Percy, W. F. G., *hon. lt.* 4Nov.91
Q.M. Marshall, W. T., *hon. capt.* 20Jan.86 20Jan.95

20th Hussars.

[*Mhow, Bombay.*
Dep. *Canterbury.*]

"Vimiera."
"Peninsula."
"Suakin, 1885."

Uniform, blue.
Busby-Bag, crimson.
Plume, yellow.
Agents.—Messrs. Cox & Co.

Colonel.

Palmer, Maj. Gen. (*Hon. Lt. Gen.*) *Sir* R. W. H., *Bt.* 11June91

Lt. Colonel. (1)

Irwin, W. J. 9Sept.95
28Dec.88

Majors. (4)

Weston, T. B. 1July88
Beauchamp, H. G. P. 9Aug.93
*d.*Graham, H. 9Sept 95
Whatman, W. D. 11Sept.95

Captains. (6)

e.a.Legge, N. 23Dec.87
Jones, A. M. B. 11Dec.89
Edwards, G. T. G. 18Oct.93
y.Whitaker, J. 6Apr.94
Manton, H. S. 10Oct.94
Evans, G. W. W. D'A. 10July95
13Apr.94
Witham, E. 11Sept 95
Jacob, A. O. 18Sept.95
Stannus, G. W. J. FitzG. 11Sept.95

Lieutenants. (10)

Bremner, H., adjt. 16Oct 93
*d.*Acland-Troyte, H. L. 10Oct.94
Williams, H. B. O. 10Oct.94
Bayley, T. E. 13Mar.95
James, W. W. 21Aug.95
Swiney, G. M. B. A. 1June96
Lee, H. R. 1June96
Gosset, F. J. 1June96

2nd Lieutenants. (7)

Goring, A. 25Sept 95
2June94
Pewett. W. H. 28Sept.95
Gibbs, A. F. 28Sept.95
Plant, W. C. T. G. G. 28Sept 95
28Sept.95
Hessey, H. C. 28Sept.95
Bramly, A. W. J. 2Nov.95
6Mar.95
Bott, J. C. L. 7Dec.95
Dunbar, C. MacG. 29Feb.96

*Adjt.*Bremner, H., *lt.* 3Apr.90
*R.M.*Crawshaw, J., N., *hon. lt.* 27Feb.95
Q.M. Talland, F., *hon. lt.* 10May99

21st Hussars.

[*Secunderabad, Madras.*

Dep. *Canterbury.*]

Uniform, blue.
Busby-Bag, French grey.
Plume, white.
Agents.—Messrs. Cox & Co.

Colonel.

White, Gen. *Sir* R., *K.C.B.* 28Mar.86

Lt. Colonel. (1)

Martin, R. H. 20Oct.92

Majors. (4)

Croke Wyndham, W. G., *p.s.c.* 16July84
Pigott, C. B., *D.S.O.* 15Oct.92
bt. lt. col. 25Mar. 96
*s.*Owen, H. 6Nov.92
*s.*Finn, H. 24Oct.94

Captains. (6)

Fowle, J. 23Nov.87
d. Biggs, H. C. 16July88
Doyne, W. M. 26Sept.88
Radon, F. H. 6Nov.89
Dauncey, T. H. E. 28Oct.92
*d.*Fair, J. G. 24Oct.92
Bowly, D. 22Jan.93
Cordeaux, W. W. 30Jan.95
Kenna, P. A. 13June95

Lieutenants. (10)

*d.*Clerk, C. J. 6Nov.89
de Montmorency, Hon. R. H. L. J., *adjt.* 6Nov.89
Paulet, F. E. 1Apr.90
Maclachlan, D. 21Apr.90
Roche, J. S. 12Aug.90
Pirie, A. M. 1Nov.91
Stapylton, M. J. 26Oct.92
Smyth, R. N. 6Nov.92
Taylor, A. H. M. 25Jan.93
Langton, T. M. 13June95
Champion, A. D. 15Apr.96

2nd Lieutenants. (7)

Lewis, E. H. 17Dec.92
Scott, E. W. W. 15Mar.93
Fraser, W. A. C. 2June94
Hutchison, C. G. G. 2June94
Chapman, P. 7Dec.95
Nesham, C. S. 25Mar.96

Paym. Maclachlan, D., *lt.* (*acting*)
Adjt. de Montmorency, *Hon.* R. H. L. J., *lt.* 1July95
*R.M.*King, W. H. 10June95
hon. capt. 10June95
*Q.M.*Graham, G. L. 24June95
hon. capt. 24June95

Digitized by Google

CAVALRY DEPÔT, CANTERBURY.

Commandant	Abadie, Col. H. R., *C.B.*	19Apr.94 *sol.*1July95
Assist. Commandant and Superintendent Riding Est.	Onslow, Col. G. M.	19Apr.92 *sol.*16Sept.97
Riding Master	Matthews, G.	13Nov.95 8Feb.82 *hon. m.* 13Nov.95
Paymaster	D'Aguilar, Staff Paym. J. S., *hon. l.c.*	
Adjutant	Knox, Maj. E. C., 18 Hrs.	26Apr.94
Quarter Master	Humphrey, J. W.	5Oct.92 18July85 *hon. capt.*18July93

REMOUNT ESTABLISHMENT.

Inspector General of Remounts (27, Parliament Street, S.W.,	Gore, Maj. Gen. E. A. (*Hd. Qrs.*)	1Jan.94
Assistant Inspectors of Remounts	Tollner, Brev. Col. B. L. (*Woolwich*)	23June89
	St.Quintin, Col. T. A. (*Dublin*)	19Oct.92
	Truman, Col. W. R. (*London*)	1Apr.93
Dep. Assist. Adj. Gen.	Peters, Capt. J. W. P., 7 D. G. (*Hd. Qrs.*)	19Apr 96
Staff Captains	Wood, Maj. D. E., 8 Hrs. (*Dublin*)	1July92
	Ferrar, Capt. H. M., R. Art. (*Woolwich*)	28Sept.93

SCHOOL OF INSTRUCTION FOR YEOMANRY AND VOLUNTEER CAVALRY, ALDERSHOT.

Commandant	Fortescue, Maj. *Hon.* L. H. D., 17 Lrs	1Jan.95

Digitized by Google

YEOMANRY CAVALRY IN GREAT BRITAIN.

YEOMANRY BRIGADES.

1ST YEOMANRY BRIGADE.

Head Quarters	... ...	1, Cathcart Road, South Kensington, London, S.W.
		Berks.
		Middlesex.
Officer Commanding Brigade	... ...	The Senior Commanding Officer.
Brigade Adjutant	... ...	Colvin, Capt. F. F., 9 Lrs. 17Sept.94

2ND YEOMANRY BRIGADE.

Head Quarters	... ...	Buckingham.
		Buckinghamshire.
		Oxfordshire.
Officer Commanding Brigade	... ...	The Senior Commanding Officer.
Brigade Adjutant	... ...	Aspinwall, Maj. J. H., 5 D. G. 1June96

3RD YEOMANRY BRIGADE.

Head Quarters	... ...	Gloucester.
		Royal Wiltshire.
		Gloucestershire.
Officer Commanding Brigade	... ...	The Senior Commanding Officer.
Brigade Adjutant	... ...	Bishop, Maj. C., 9 Lrs. 1July95

4TH YEOMANRY BRIGADE.

Head Quarters	... ...	Taunton.
		North Somerset.
		West Somerset.
Officer Commanding Brigade	... ...	The Senior Commanding Officer.
Brigade Adjutant	... ...	Collis, Capt. W. E. R., 5 Lrs. 28Oct.94

5TH YEOMANRY BRIGADE.

Head Quarters	... ...	Worcester.
		Shropshire.
		Worcestershire.
Officer Commanding Brigade	... ...	The Senior Commanding Officer.
Brigade Adjutant	... ...	Weld Forester, Capt. *Hon.* G. C. B., R. H. Gds. ... 10Oct.95

6TH YEOMANRY BRIGADE.

Head Quarters	... ...	Leicester.
		Leicestershire.
		Derbyshire.
Officer Commanding Brigade	... ...	The Senior Commanding Officer.
Brigade Adjutant	... ...	Kavanagh, Capt. C. T. McM., 10 Hrs. 12June95

Digitized by Google

7TH YEOMANRY BRIGADE.

Head Quarters ... ... St. Albans.

Herts.
Suffolk.

Officer Commanding Brigade ... ... The Senior Commanding Officer.
Brigade Adjutant ... ... Whitaker, Capt. J., 20 Hrs. 1June96

8TH YEOMANRY BRIGADE.

Head Quarters ... ... Lichfield.

Warwickshire.
Staffordshire.

Officer Commanding Brigade ... ... The Senior Commanding Officer.
Brigade Adjutant ... ... Stamer, Capt. L., 16 Lrs. 18ept.94

9TH YEOMANRY BRIGADE.

Head Quarters ... ... Chester.

Cheshire.
Lancashire Hussars.

Officer Commanding Brigade ... ... The Senior Commanding Officer.
Brigade Adjutant ... ... Kirkpatrick, Capt. H. P., 16 Lrs. 15Apr.96

11TH YEOMANRY BRIGADE.

Head Quarters ... ... 25, Abbotsford Place, Glasgow.

Ayrshire.
Lanarkshire.
Lanarkshire (Queen's Own Royal Glasgow).

Officer Commanding Brigade ... ... The Senior Commanding Officer.
Brigade Adjutant ... ... Duff, Capt. F. W., 9 Lrs. 8Sept.96
10ct.91

12TH YEOMANRY BRIGADE.

Head Quarters ... ... Newcastle-on-Tyne.

Northumberland.
Lothians and Berwickshire.

Officer Commanding Brigade ... ... The Senior Commanding Officer.
Brigade Adjutant ... ... Carr-Ellison, Capt. R. H., 1 Drs. 25Sept.94

13TH YEOMANRY BRIGADE.

Head Quarters ... ... Chestnut Villa, Cemetery Rd., York.

Yorkshire Hussars.
Yorkshire Dragoons.

Officer Commanding Brigade ... ... The Senior Commanding Officer.
Brigade Adjutant ... ... Richardson, Capt. L. J. 14 Hrs. 1June96

Digitized by Google

14TH YEOMANRY BRIGADE.

Head Quarters ... ... Worsley.

Duke of Lancaster's Own.
Westmoreland and Cumberland.

Officer Commanding Brigade	The Senior Commanding Officer.		
Brigade Adjutant			

15TH YEOMANRY BRIGADE.

Head Quarters ... ... Wrexham.

Denbighshire.
Montgomeryshire.

Officer Commanding Brigade	The Senior Commanding Officer.		
Brigade Adjutant	Holdsworth, Capt. G. L., 7 Hrs.		1 Apr.96

17TH YEOMANRY BRIGADE.

Head Quarters ... ... Park Row, Nottingham.

Nottinghamshire (Sherwood Rangers).
Nottinghamshire (Southern Nottinghamshire).

Officer Commanding Brigade	The Senior Commanding Officer.		
Brigade Adjutant	Harvey, Capt. C. B., 10 Hrs.		24July94

PORTSMOUTH BRIGADE.

Head Quarters ... ... Brankses, Poole, Dorset.

Hampshire.
Dorset.

Officer Commanding Brigade	The Senior Commanding Officer.		
Brigade Adjutant	Balfour, Capt. K. R., 1 Dns.		5June93 20Nov.96

DEVON BRIGADE.

Head Quarters ... ... 10, Bystock Terrace, Exeter.

Royal 1st Devon.
Royal North Devon.

Officer Commanding Brigade	The Senior Commanding Officer.		
Brigade Adjutant	Smith, Capt. S. B., 1 D.G.		15Nov.95

KENT BRIGADE.

Head Quarters ... ... Commandant's Office, Cavalry Depot, Canterbury.

Royal East Kent.
West Kent.

Officer Commanding Brigade	The Senior Commanding Officer.		
Brigade Adjutant	Langdale, Capt. P., 8 Hrs.		1Aug.95

Digitized by Google

CAVALRY DISTRICTS FOR YEOMANRY AND VOLUNTEERS.

1st Cavalry District (*Horse Guards, Whitehall*), including **North Britain, the North Eastern and North Western Districts.**

2nd Cavalry District (*Horse Guards, Whitehall*), including **the Eastern, Home, South Eastern, Southern and Western Districts.**

Order of Precedence of the Regiments of Yeomanry Cavalry.

1. Royal Wiltshire.
2. Warwickshire.
3. Yorkshire Hussars.
4. Notts (Sherwood Rangers).
5. Staffordshire.
6. Shropshire.
7. Ayrshire.
8. Cheshire.
9. Yorkshire Dragoons.
10. Leicestershire.
11. North Somerset.
12. Duke of Lancaster's Own.
13. Lanarkshire.
14. Northumberland.
15. Notts (Southern Notts).
16. Denbighshire.
17. Westmoreland and Cumberland.
18. Pembroke.
19. Royal East Kent.
20. Hampshire.
21. Buckinghamshire.
22. Derbyshire.
23. Dorset.
24. Gloucestershire.
25. Herts.
26. Berks.
27. Middlesex.
28. Royal 1st Devon.
29. Suffolk.
30. Royal North Devon.
31. Worcestershire.
32. West Kent.
33. West Somerset.
34. Oxfordshire.
35. Montgomeryshire.
36. Lothians and Berwickshire.
37. Lanarkshire (Glasgow).
38. Lancashire Hussars.

---

7. Ayrshire.
26. Berks.
21. Buckinghamshire.
8. Cheshire.
16. Denbighshire.
22. Derbyshire.
29. Devon, Royal 1st.
30. Devon, Royal North.
23. Dorset.
24. Gloucestershire.
20. Hampshire.
25. Herts.
19. Kent, Royal East.
33. Kent, West.
13. Lanarkshire.
37. Lanarkshire (Glasgow).
38. Lancashire Hussars.
12. Lancaster's Own, Duke of.
10. Leicestershire.
36. Lothians and Berwickshire.
27. Middlesex.
35. Montgomeryshire.
14. Northumberland.
4. Notts (Sherwood Rangers).
15. Notts (Southern Notts).
34. Oxfordshire.
18. Pembroke.
6. Shropshire.
11. Somerset, North.
33. Somerset, West.
5. Staffordshire.
29. Suffolk.
2. Warwickshire.
17. Westmoreland and Cumberland.
1. Wiltshire, Royal.
31. Worcestershire.
3. Yorkshire Hussars.
9. Yorkshire Dragoons.

Ayrshire.

[7.]

[11th Yeomanry Brig.]

Ayr.

Hon. Colonel.
Adam, W. P., hon. c. 30May91

Lieutenant Colonel.
p.s. Pollok, R. M., *hon. c.* 13June91

Major.
Baird, J. G. A. 21July94

Captains. (3)
p.s. Hamilton, J. C. C. 13June88
p.s. Shaw, D. W. 9Mar.89
p.s. Hamilton-Campbell, W. K. 5June91
p.s. Hamilton, F. S. 25Feb.93
Dalrymple, J. H. N. G. H., *Visct.*, Maj. 29July93

Lieuts. and 2nd Lieuts. (12)

Lieutenants.
p.s. Pollok, A. G. 13Dec.94
p.s. Boulton, O. E. 13Dec.94
p.s. Boswell, J. D. 13Dec.94

2nd Lieutenants.
Ralston-Patrick, R 11Sept.95
Bell, J. J. 4Apr.96

Med. Off. Naismith, W. J., *M.D., Surg.-Maj.* 3July92
Vety. Off. Fletcher, A., *Vety.-Lt.* 5Dec.94

[*Blue*—facings and Busby-Bag, *Scarlet*. Plume, *Scarlet and White.*]

Berks.

(Hungerford.)

[26.]

[1st Yeomanry Brig.]

Reading.

Hon. Colonel.
Willes, G. S., hon. c. 5June95

Lieutenant Colonel.
Craven, *Hon.* O. W., *hon. c.* 5May94

Major.
Ricardo, G. C. 5May94

Captains. (4)
p.s. Stern, E. D. (c) 6Oct.88
p.s. Craven, W. G. R., *Earl of* 17Oct.91
p.s. Bishop, W. H. 10Feb.94
Jessel, H. M. 25Mar.96
Waring, W. 30May96

Lieuts. and 2nd Lieuts. (5)

Lieutenants.
(p.s.) Trower, L. G. 27June94
(p.s.) Simonds, H. C. 27June94
p.s. Milbourne, C. K. 27June94
(p.s.) Roberts, A. 27June94

2nd Lieutenants.
p.s. Karslake, J. B. P. 7July94
(p.s.) Rudston Read, H. V. 2Jan.95

Acting Quartermaster.
Ayres, G. 17June96

Med. Off. p. Waters, J. H., *M.D., Surg.-Lt.* 8Apr.93

Honorary Chaplain.
Trower, *Rev.* C. F., *M.A.* 16July92

[*Scarlet*—facings *Blue*. Plume, *White.*]

Buckinghamshire.

(Royal Bucks Hussars.)

[21.]

[2nd Yeomanry Brig.]

Buckingham.

Lieutenant Colonel.
Chesham, C. C. W., *Lord, hon. c.* 24Apr.89

Majors.
Ellis, H. L., *hon. l.c.* 3Dec.87
Harter, J. F. H. 17June96

Captains. (3)
p.s. Loder, A. B., *hon. m.* 29Jan.87
p.s. Lawson, H. L. W. 4May87
p.s. Delap, J. B. 14July88
p.s. Levi, W. J. 3June89
p.s. Loder, R. B. 27July89
p.s. Budgett, R. S. 5May91
Douglas-Pennant, *Hon.* E. S. 6Feb.92
de Win'on, W. 13June93

Lieuts. and 2nd Lieuts. (12)

Lieutenants.
(p.s.) Carlile, W. W. 26Jan.89
(p.s.) Loder, S. 9Nov.89
p.s. Allen, W. H. 1Nov.90
p.s. Grenfell, C. A. 20June91
p.s. Fenwick, E. G. 7Aug.95
Rothschild, *Hon.* L. W. 23Oct.95

2nd Lieutenants.
Cavendish, *Hon.* C. W. H. 16Oct.95
p.s. Grenfell, J. P. 13Nov.95
Lovett, P. C. E. 18Dec.95
Smith, G. D. 1Feb.96

Med. Off. Kiallmark, H. W., *Surg.-Lt.-Col.* 27Feb.92
Vety. Off. Lepper, H. G., *Vety.-Maj.* 17June96
Hon. Chap. Lowndes, *Rev.* C. W. S. 27Feb.78

[*Green*—facings and Busby-Bag, *Scarlet*. Plume, *White.*]

Cheshire.

(Earl of Chester's.)

[8.]

[9th Yeomanry Brig.]

Chester.

Hon. Colonel.
Westminster, H. L., Duke of, K.G., Col., A.D.C. (supern.) 1Feb.91

Lieut. Colonel.
Warburton, P. E., *hon. c.* 14Mar.91

Major.
Harrington, C. A., *Earl of, hon. l.c.* 23May91

Captains. (3)
Tomkinson, J., *hon. m.* 10Jan.77

Digitized by Google

Captains—cont.
p. Birley, H. A., *hon. m.* 7Jan.88
p.s. Egerton, *Hon. A. de T., hon. m.* 7Jan.88
p.s. Grosvenor, *Lord* A. H. 11Aug.88
p.s. Brocklehurst, W. B., *hon. m.* 28May91
p.s. Wyndham, G. 10Feb.94
p.s. Leigh, O. H. 11May94
Lieuts. and 2nd Lieuts. (12)
Lieutenants.
p.s. Phillips, R. W. D. 16Apr.84
p.s. Court, W. R. 24May84
(*p.s.*) Swetenham, E. W. 23Nov.89
p.s. Jones, W. J. H. 27Aug.92
(*p.s.*) Birchenough, W. T. 27Aug.92
Townshend, E. L. 5May94
(*p.s.*) Hope, C. E. 15May95
p.s. Grey-Egerton, *Sir* P. H. B., *Bt.* 18Dec.95
2nd Lieutenants.
Barnston, H. 10Oct.94
France-Hayhurst, W. H. 29May95
Parr, R. C. 6Nov.95
Wilson, H. M. 21Mar.96
Med. Off. Harrison, G., *Surg.-Capt.* 27May85
Vety. Off. Edwards, R. C., *Vety.-Lt.* 26Mar.93

[*Blue*—facings, *Scarlet*. Busby-Bag, *White*. Plume, *Red and White*.]

Denbighshire.
(Hussars.)
[16.]
[15th Yeomanry Brig.]
Wrexham.
Hon. Colonel.
p. *Mesham, A., hon. c.* 20Feb.92
Lieutenant Colonel.
Howard, H. R. L., *hon. c.* 18May92
Major.
Parry, S. L. 18June92
Captains. (4)
p.s Ormrod, O. 26May84
p.s. Buddicom, H. W. 18June92
Davies-Cooke, P. T. 10Apr.95
Lieuts. and 2nd Lieuts. (6)
Lieutenants.
(*p.s.*) Colton, F. E. 7Mar.77
(*p.s.*) *Wynne-Eyton, C. E.* 5July93
(*p.s.*) Piercy, H. E. 4Mar.96
2nd Lieutenants.
Newborough, W. C., *Lord* 18Apr.96
Med. Off. Williams, R., *Surg.-Capt.* 26Feb.96

[*Blue*—facings and Busby-Bag, *Scarlet*. Plume, *White*.]

Derbyshire.
[22.]
[6th Yeomanry Brig.]
Derby.
Lieut.-Colonel.
Mosley, F. P., *hon. c.* 5Aug.25
Major.
Boden, W., *hon. l. c.* 6Feb.86
Captains. (6)
Chandos-Pole, R. W., *hon. m.* 9June77
p.s. Walker, *Sir* P. C., *Bt., hon. m.* 24July90
p.s. Holland, H. C. 25Mar.92
p.s. Holden, E. C. S. 3July93
Cavendish, V. C W 6Feb.95
Lieuts. and 2nd Lieuts. (6)
Lieutenants.
(*p.s.*) Bentinck, *Lord* H. C. 10Apr.86
(*p.s.*) Peacock, F. W. 5May91
p.s. Jarvis, A. W. 5May96
(*p.s.*) Gisborne, L. G. 5May90
2nd Lieutenants.
(*p.s.*) Tharp, A. K. 3Aug.95
(*p.s.*) Hall, P. B. 16Oct.95
Med. Off. Hough, C. H., *Surg.-Capt.* 23Apr.86
Hon. Chaplain.
Lyall, *Rev.* T. J., *M.A.* 24Sept.87

[*Dark Blue*—facings, *Scarlet* Plume, *Red and White*.]

Royal 1st Devon.
(Exeter.)
[28.]
[Devon Brigade.]
Exeter.
Honorary Colonel.
Courtenay, H. R, Lord *hon. c.* (*t*) 8Aug.94
Lieutenant Colonel.
Shelley, *Sir* J., *Bt., hon. c.* 9May96
Major.
Lewis, H. 21June96
Captains. (6)
Balfour, J. E. H. 28Jan.93
p.s. Acland, A. D. (2) 19Sept.94
p.s. Bolitho, W. E. T. 6Mar.95
p.s. Coleridge, R. 8Sept.95
p.s. Smith, *Hon.* W. F. D. 4Sept.95
Lieuts. and 2nd Lieuts. (9)
Lieutenants.
p.s. Gifford, E. H. 7Feb.85
p.s. Ampthill, O. A. V. *Lord* 11Mar.93
p.s. Williams, J. 4Jan.96
p.s. Wyatt-Edgell, M. R. A. 4Apr.96
2nd Lieutenants.
Templer, J. G. E., Captret 7July94
(*p.s.*) Newman, R. L. 17Oct.94
Fleming, R. A. D. 24June96
Med. Off. Morgan, F., *Surg.-Capt.* 4May92
Vety. Off. Collings, J. A., *Vety. Maj.* 1Dec.91
Hon. Chaplain.
Dupuis, *Rev.* E. J. G., *M.A.* 15Mar.90

[*Scarlet*—facings, *Blue*. Busby-Bag, *Scarlet*. Plume, *Scarlet & White*.]

Royal North Devon.
(Hussars.)
[30.]
[Devon Brigade.]
Barnstaple.
Hon. Colonel.
Chichester, Sir *A.*, Bt., *hon. c.* 28Nov.89
Lieut. Colonel.
Ebrington, H. F., *Visct., hon. c.* 11Jan.90
Major.
p.s. Hepburn-Stuart-Forbes-Trefusis, *Hon.* C. J. R. 26June90
Captains. (5)
p.s. Hoare, W. N. 25Apr.85
p.s. Ward, F., Hon. Lt. Col. 26Nov.87
p.s. Drummond, H. H. J. W., *hon. m.* 14Mar.91
Browne, A. S. 9Jan.92
p.s. Follett, J. S. 14May92
p.s. Hamlyn, V. W. C. 18Jan.94
p.s. De Las Casas, M. 16June94
p.s. Bayly, J. 27Nov.95
p.s. Byres-Leake, J. 18Dec.95
Lieuts. and 2nd Lieuts. (12)
Lieutenants.
p.s. North-Row, W. R. 13Jan.94
2nd Lieutenants.
Basset, A. F. 14Jan.93
Basset, W. B. 4Oct.93
p.s. Sanders, R. A. 18Apr.94
Med. Off. Harper, J. R., *Surg.-Lt.* 28Mar.94
Vety. Off. Penhale, W., *Vety.-Lt.* 8Nov.84
Hon. Chaplain
Wrey, *Rev.* A. B.S., *M.A.* 5May94

[*Blue*—facings and Busby-Bag, *Scarlet*. Plume, *Scarlet and White*.]

Dorset.
(Queen's Own.)
[23.]
[Portsmouth Brigade.]
Weymouth.
Lieut. Colonel.
Goodden, J. R. P., *hon. c.* 1Apr.90
Major.
Brymer, W. E., *hon. l. c.* 8Apr.93
Captains. (4)
p.s. Wingfield-Digby, J. K. 9Jan.84
p.s. Lees, E. 17Apr.89
Mansel-Pleydell, E. M., Lt.-Col., *hon. m.* 24Apr.89
p.s. Portman, *Hon.* H. B. 25Apr.91
Williams, M. S. 6Mar.92
p.s. Colfox, T. A. 25Mar.96
Troyte-Bullock E. G. 18Apr.96
Lieuts. and 2nd Lieuts. (6)
Lieutenants.
p.s. Sawbridge-Erle-Drax, W. E. 19Mar.90
p.s. Guest, *Hon.* I. C. 9May96
p.s. Hambro, H. C. T. 9May93
(*p.s.*) Portman, *Hon.* C. B. 9May96
2nd Lieutenants.
Glyn, M. G. C. 17Apr.96
Med. Off. Daniell, G. W., *Surg.-Lt.-Col.* 1Dec.91
Rendall, W., *Surg.-Lt.* 28July88
Vety. Off. Barrow, O. G., *Vety.-Lt.* 1Nov.90
Hon. Chaplain.
Hadow, *Rev.* J. L. G., *M.A.* 3May90

[*Blue*—facings and Busby-Bag, *Scarlet*. Plume, *White*.]

Gloucestershire.
(Royal Gloucestershire Hussars.)
[24.]
[3rd Yeomanry Brig.]
Gloucester.
Lieutenant Colonel.
Worcester, H. A. W. F., *Marq. of, hon. c.* 11June87
Major.
p. Henry, F., *hon. l. c.* 30July87
Captains. (8)
p. Somerset, *Lord* H. E. B., *hon. m.* 18Apr.86
p. *Calvert, H. H., hon. m.* 9June88
p. Palairet, C. H., *hon. m.* 15Sept.88
Sandeman, R. P., *hon. m.* 23Apr.92
p.s. Heywood, H. de la P. B. 17Feb.94
Evans, A. 7Apr.94
p.s. Mathews, J. E. C., *hon m.* 27Feb.95
Wyndham-Quin, W. H., hon. m. 18Dec.95
p.s. Cardwell, T. H. 11Apr.96
Lieuts. and 2nd Lieuts. (12)
Lieutenants.
(*p.s.*) Codrington, G. J. G. C. 27July81
p.s. Van-Notten-Pole, *Sir* C. P., *Bt.* 25Oct.90
(*p.s.*) Lindsay, D. B. 30Jan.92
(*p.s.*) Cowley, H. A. M., *Earl* 5July93
(*p.s.*) Taylor, D. E. 22July93
p.s. Yorke, V. W. 28Apr.94
Barry, L. E. 2Feb.95
2nd Lieutenants.
(*p.s.*) de Freville, E. H. 24Oct.94
(*p.s.*) Playne, W. H. 6Feb.95
Stacey, C. 26June95
Stacey, T. 24July95
Freake, F. M. 18Dec.95
Med. Off. Wickham, W., *Surg.-Lt.-Col.* 28May92
Grace, A., *Surg.-Lt.-Col.* 28May92
Vety. Off. *p.* Jones, F. B., *Vety.-Lt.* 17Sept.87

[*Blue*—facings, *Blue* Busby-Bag, *Scarlet*. Plume, *Scarlet and White*.]

Digitized by Google

Hampshire.

(Carabiniers.)

[20.]

[Portsmouth Brigade.]

41, Sussex Street, Winchester.

Hon. Colonel.

Northbrook, Rt. Hon. *T. G.*, Earl of, G.C.S.I. 26Jan.89

Lieut. Colonel.

p.s. Woods, W. 19June95

Major.

p.s. Le Roy-Lewis, H. 3July95

Captains. (4)

p.s. Cory, W. 23Dec.91
p.s. Barclay, H. A. 5Mar.92
Best, T. G. 4May92
p.s. Seely, J. E. B. 31May92

Lieuts. and 2nd Lieuts. (6)

Lieutenants.

(*p.s.*) Nicholson, A. C. 20July89
p.s. Holt, H. E. S. 20July89
(*p.s.*) Hoare, H. G. P. 9Apr.92
Bright-Smith, A. A. W. B. 15Mar.93

2nd Lieutenants.

Cartwright, W. J. E. 22July93
Hoare, C. H. 18Mar.95
p.s. Nicholson, R. 11Mar.96
Budd, J. E. 14Mar.93

Med. Off. Gordon Dill, J. F., *M.D., Surg.-Lt.* 15May95
Vety. Off.

Hon. Chaplain.

Milroy, *Rev.* A. W., *M.A.* 2Feb.89

[*Blue*—facings, *White*. Plume, *White*.]

Herts.

[25.]

[7th Yeomanry Brig.]

St. Albans.

Lieutenant Colonel.

Clarendon, E. H. *Earl of, hon. c.* 19July79

Major.

Essex, G. D. de V., *Earl of* 25Nov.93

Captains. (4)

p.s. Smith, A. H. 16Nov.89
p.s. Loyd, E. H 4Mar.91
p.s. Gilliatt, J. B. 25Nov.93

Lieuts. and 2nd Lieuts. (6)

Lieutenants.

p. Arthur, *Sir* G. C. A., *Bt.* 7Aug.86
(*p.s.*) Smith-Bosanquet, G. R. 25Nov.93

2nd Lieutenants.

p.s. Garstad, S. H. 1Apr.96
Barrington-White, J. 21June96

Med. Off. Drage, L., *M.D., Surg.-Capt.* 4Apr.96
Vety. Off. Revill, W. C. B., *Vety. Lt.* 5Nov.92
Hon. Chap. Lee-James, *Rev.* R. 23June70

[*Scarlet*—facings, *White*. Plume, *Black*.]

Royal East Kent.

(The Duke of Connaught's Own.)

(Mounted Rifles.)

[19.]

[Kent Brigade.]

Canterbury.

Hon. Colonel.

General H.R.H. *A. W. P. A.* Duke of *Connaught* and *Strathearn*, K.G., K.T., K.P., G.C.S.I., G.C.M.G., G.C.I.E., G.C.V.O., K.C.B., *S.Gds.* and Col. in Chief *Rif. Brig.*, A.D.C., *s.* 27Feb.56

Major.

p.s. Harris, *Right Hon.* G. R. C., *Lord, G.C.S.I., G.C.I.E.* 23Aug95

Captains. (2)

p.s. *Frewen, E., hon. m.* 3July82
p.s. Sondes, G. E., *Earl* 26June84
p.s. Monins, J. H. 1Feb.90
p.s. Tylden, R. J. 19Feb.90
p.s. Howard, J. 19Feb.96

Lieuts. and 2nd Lieuts. (3)

Lieutenants.

p.s. Milles, *Hon.* H. A. 4July91

2nd Lieutenants.

Med. Off. Thornton, W. P., *Surg.-Capt.* 22May95
Vety. Off. Moody, J. F. B., *Vety.-Lt.* 4May92
Hon. Chap. Goodwin, *Rev.* L. E., *M.A.* 3Jan.91

[*Rifle-Green*—facings, *Scarlet*. Plume, *Red and Green*.]

West Kent.

(Queen's Own.)

[32.]

[Kent Brigade.]

Maidstone.

Hon. Colonel.

Abergavenny, W. Marq. of, K.G. 17Feb.75

Lieutenant Colonel.

Maclean, *Sir* F. D., *Bt., hon. c.* 13May80

Major.

Warde, C. E., Maj. ret. pay, *hon. l.c.* 8Oct.92

Captains. (4)

Edmeades, J. F., *hon. m.* 16Dec.76
p.s. Beresford-Hope, P. B., *hon. m.* 6May91
p.s. Cornwallis, F. S. W. 27June91
p.s. *Mildmay, F. B.* 17May93
p.s. Mills, *Hon. E.* J. 12Feb.96

Lieuts. and 2nd Lieuts. (6)

Lieutenants.

(*p.s.*) Stewart-Savile, R. 23May85
p.s. Brassey, *Hon.* T. A. 19Dec91
p.s. Brassey, H. L. C. 17May93

2nd Lieutenants.

(*p.s.*) Whitburn, C. W. S. 29Aug91
p.s. Davison, A. P. 2July92
p.s. Camden, J. C., *Marq. of* 10Sept.92
Sackville-West, L. E. 9Jan.95
Roberts, W. L. H. 2May96

Med. Off. Jones, I. S., *Surg.-Capt.* 6Apr.84

Hon. Chaplain.

Harbord, *Rev.* H. 16Dec.76

[*Blue*—facings and Busby-Bag, *Scarlet*. Plume, *Red and White*.]

Lanarkshire.

[13.]

[11th Yeomanry Brig.]

Lanark.

Lt. Col. Commandant.

Home, *Rt. Hon.* C. A., *Earl of*, Col., A.D.C. (*supern.*) 10Apr.66

Major.

Lockhart, Sir *S. M.*, Bt., *Lt.-Col.*, 1 *L.G.* 13May96

Captains. (4)

Addie, J., *hon. m.* 28Sept.82
p.s. Gordon, H. E., *hon. m.* 28Sept.82
p.s. Hope-Vere, J. C. 8Sept.87
p.s. Mitchell, J. D., jun. 25Feb.91
Hopetoun, Rt. Hon. *J. A. L.*, Earl of, G.C.M.G. 13May96

Lieuts. and 2nd Lieuts. (6)

Lieutenants.

p.s. *Lamington, C. W. A. N.*, Lord, K.C.M.G. 9May85
p.s. Whitelaw, A. 27May85
p.s. Whitelaw, W. 4June90
p.s. Findlay, R. 27June94

2nd Lieutenants.

Dunglass, C. C. A., *Lord* 17July95

Med. Off. Wood, R. E., *Surg.-Capt.* 26Apr82
Vety. Off.

[*Blue*—facings *Scarlet*.]

Lanarkshire.

(Queen's Own Royal Glasgow and Lower Ward of Lanarkshire.)

[38.]

[11th Yeomanry Brig.]

124, South Portland Street, Glasgow.

Lieutenant Colonel.

Neilson, J., *hon. c.* 31Oct94

Major.

Stewart, R. E., *Jon. l.c.* 2 Nov.94

Captains. (4)

p.s. Neilson, J. A. 12Dec.91
p.s. Coats, A. 3June94
p.s. Arthur, A. 26Apr.96
p.s. Neilson, A. 25Apr.96

Lieuts. and 2nd Lieuts. (6)

Lieutenants.

2nd Lieutenants.

Forbes, C. W. 28Nov.91
Baird, J. L. 29Apr.93
p.s. Lamont, H. C. 14Aug95
Connal, K. H. M. 18Apr.96

Med. Off.
Vety. Off. Boyle, W. *Vety.-Lt.* 24Apr.77

[*Dark Blue*—facings *Scarlet*. Plume, *Black*.]

Digitized by Google

Duke of Lancaster's Own. [12.]

[14th Yeomanry Brig.] Worsley.

Hon. Colonel.

p. *Ellesmere, F. C. G.*, Earl of, *hon c.* 11Mar.96

Lt. Col

p. **Royds, C. M**, *hon. c.* 19Feb.96

Major.

Jones, W.C. 11Mar.96

Captains. (6)

p.s. Hargreaves, P., *hon. m.* 17July86

p. Rutherford, J. 8Sept.87

p.s. Kemp, G. 18July91

p.s. Lees, A. E. 11Mar.96

p.s. Tilney, R. H. 11Mar 96

p.s Bourke, W. L. 30May96

Lieuts. and 2nd Lieuts. (9)

Lieutenants.

(p.s.) Hardcastle, H. M. 10Oct.94

p.s. Ormrod. J. R. 11Mar.96

p.s. Huntington, A. W. 11Mar 96

2nd Lieutenants

Egerton, Hon. *F. W. G., s.* 7Nov 94

Shepherd-Cross, T. A. S. 18Mar.16

Johnson-Ferguson, E. A. J. 18Mar.96

Reis-, A E. J. 26May96

Med. Off. Wingate-Saul, W. W., *M.D., Surg.-Maj.* 11Mar.96

Vety. Off.

[*Scarlet*—facings, *Blue.* Plume, *White.*]

Lancashire Hussars. [39.]

[9th Yeomanry Brig.] Ashton-in-Makerfield.

Hon. Colonel.

Lathom, Rt. Hon. E., Earl of, *G.C.B., hon. c.* 25Mar.93

Lieutenant Colonel.

Gerard, W. C., *Lord, hon. c.* 25Feb.93

Major.

p. Hopwood, E. R. G., *hon. l.c.* 22Mar.93

Captains. (6)

p.s. Legh, *Hon.* T. W., *hon. m.* 28June90

p.s. Pilkington, W L., *hon. m.* 12Mar.92

p.s. de Trafford, *Sir* H. F., *Bt.* 28Apr.93

p.s. Stock, J. H. 29Apr.93

p.s. Earle, T. A. 13Jan.94

p.s. McCorquodale, H. 28Apr.94

Lieuts. and 2nd Lieuts. (9)

Lieutenants.

p.s. Molyneux, C. W. H., *Visct.* 24July86

p.s. Pilkington, E. S. 25Apr.95

2nd Lieutenants.

(p.s.) Willis, R. A. de A. 20July98

(p.s.) Stapleton-Bretherton, F. B. J. 26Aug.93

p.s. Walker, J. M. 18May94

p.s. Cross, C. 20Apr 95

Asst. Surg. Harrisson, D. 31Apr.86

Surg.-Capt. Street, C. T., *Surg.-Lt.* 12Feb.96

Vety. Off. Dixon, W. G., *Vety.-Lt.* 18Mar.91

[*Blue*—facings *Blue.* Busby-Bag, *Crimson.* Plume *Crimson & White.*]

Leicestershire. [10.]

("*Prince Albert's Own.*")

[6th Yeomanry Brig.] Leicester.

Hon. Colonel.

Baillie, J. W., hon. c. 19June95

Lieutenant Colonel.

Blair, F. G., *hon c.* 7July95

Major.

Ashton, S. T. 28Aug.95

Captains. (5)

p.s. Martin, W. J. 31Apr.86

p.s. Peake, W. A., *hon. m.* 28May87

Williams, G. S., *hon. m* 25June90

Curzon, G. R. P., Visct. 19July90

p.s Clough-Taylor H. G. 28Nov.91

Maudsley, E. R. 19Mar.92

March Phillipps de Lisle, E. 2July92

p.s. Falkner, R. A. 18Mar.95

p.s. Marshall, W. G. 18Mar.95

p.s. Willoughby de Eresby, G. *Lord* 4Sept.95

Lieuts. and 2nd Lieuts. (12)

Lieutenants.

(p.s.) Oakeley, E. de C. W. 30June85

p.s. Rolleston, W. G. S. 6Mar.86

p.s. Muir, B. B. 30Dec.91

Harrison, T. E. 23July92

p.s. Robinson, A. H. 10Apr.95

(p.s.) Chaplin, W. E. 10Apr.95

(p.s.) Ratcliff, R. H. 10Apr.95

(p.s.) Byron, A. W. 4Sept 95

2nd Lieutenants

p.s. Byron, W. 18Nov.93

Mills, R. T. 18Dec 95

Evans-Freke, *Hon.* P. C. 18Dec.95

(p.s.) Anderson-Pelham, C. C. 18Dec.95

Younger, W. 1Feb.96

Med. Off. Jacques, J. T., *Surg.-Capt.* 7Jan.85

Vety. Off. Bailey, E., *Vety.-Maj.* 1Dec.91

Hon. Chaplain.

Thorpe, *Rev.* F. 30Sept.76

[*Blue*—facings, *Scarlet.* Busby-Bag, *Red.* Plume, *White.*]

Lothians and Berwickshire [37.]

[12th Yeomanry Brig.] Dunbar.

Hon. Colonel.

Haddington, G., Earl of, *Col., A.D.C.* 24Oct.94

Lieutenant Colonel.

Hamilton, W. A. *K. C.B., C.M.G., hon.c.* 4Apr.93

Major.

Captains. (4)

p.s. Binning, G. Lord, *Bt.l.s.* R. H. *Gds* 13Sept.79

Baird, *Sir* W. J. *G. B., hon. m.* 18July88

p.s. Gray, W. W. 10Aug.89

p.s. Callander, H. 27May93

p.s. Kidd, H. 1July96

Lieuts. and 2nd Lieuts. (6)

Lieutenants.

p.s. Towse H. B. 17Feb.94

2nd Lieutenants.

Wauchope, D. A. 3June94

Ramsay J. R. 18June96

Acting Quartermaster.

McNab, W. 6May93

Med. Off. Haverhill, T. P. B., *Surg.-Capt.* 2May88

Vety. Off. Williams, W. O., *Vety.-Lt.* 28Jan.88

Hon. Chap. Buchanan, *Rev.* R. 30Apr.84

[*Scarlet*—facings, *Blue.* Plume, *White.*]

Middlesex. (*D. of Cambridge's Hussars.*) [27.]

[1st Yeomanry Brig.] 1, *Cathcart Road, South Kensington, S.W.*

Hon. Colonel.

Field Marshal His Royal Highness *George W. F. C.*, Duke of *Cambridge, K.G., K.T., K.P., G.C.B., G.C.S.I., G.C.M.G., G.C.I.E., A.D.C.*, Hon. Col.-in-Chief to the Forces 6Jan.94

Lieutenant Colonel.

Mitford, W. K. 23Apr.92

Major.

p s. Heygate-Lambert, F. A. 8Aug.91

Captains. (4)

p.s. Sassoon, E. A. 25May89

p.s. Angier, T. V. S. 28May90

p.s. Duncan, W. 4June92

Rawson. R. H. 4Oct.93

Anderson-Pelham, *Hon.* V. R. 19Dec.94

Lieuts. and 2nd Lieuts. (6)

Lieutenants.

p.s. Edwards, H. W. 18Sept.90

(p.s.) Rivers, C. R. 21July94

p.s. Langman, A. L. 4Sept.95

p.s Guthrie, G. B. 10July96

2nd Lieutenants.

p.s. Gastrell, W. H. 18Sept.95

p.s. Blackwell, W. R. 19Feb.16

Ballantine, W. B. 6May96

Acting Quarter Master.

Cattle, W. J. 14July96

Med. Off., *p.* Hudson. C.E.L. B., *Surg.-Capt.* 21Aug.95

Stonham, C., *Surg.-Lt.* 14July96

Vety. Off.

Hon. Chaplain.

Blakeway, *Rev.* P. J. T., *B.A.* 11July94

[*Green*—facings, *Black* Busby-Bag, *Green.* Plume, *Green and Scarlet.*]

Montgomeryshire. [35.]

[15th Yeomanry Brig.] Welshpool.

Lieutenant Colonel.

p.s. Williams-Wynn, *Sir* H. L. W., *Bt.* 9Feb.89

Major.

Captains. (6)

p.s. Williams-Wynn, R. W. H. W. 13Aug.87

p.s. Dundale, C. T. 13July89

p.s. Williams-Wynn, F. R. 8Apr 95

p.s. Munro, J. C. 26Apr.96

Lieuts. and 2nd Lieuts. (9)

Lieutenants.

p.s. Lucas, E. M. 24Apr.85

(p.s.) Lane, A. P. 9July92

(p.s.) Peel, H. E. E. 22July93

p.s. Williams-Vaughan, E. G. 11Mar 96

2nd Lieutenants.

(p.s.) FitzHugh, G. 16June94

(p.s.) Bayner, G. P. 8May95

Med. Off. Gill, J., *Surg.-Capt.* 15Aug.83

Vety. Off. Bowlands, J. C., *Vety.-Lt.* 28Sept.89

[*Scarlet*—facings *Black.* Plume, *White.*

Northumberland. (*Hussars.*) [14.]

[12th Yeomanry Brig.] Newcastle-on-Tyne.

Hon. Colonel.

Ravensworth, H. G., Earl of 7Nov.85

Lieutenant Colonel.

Cookson, J. B., *hon. c.* 23Dec.95

Major.

Straker, J. C., *hon. l.c.* 19Feb.96

Captains. (6)

Burdon, A. E., *hon. m.* 13Aug.82

p.s. Hunter, C. E., *hon. m.* 15Mar.84

p.s. Straker, H. 25June92

p.s. Clayton, J. R. 20July92

Browne, C. E. 29May95

Noble, G. J. W. 16Oct 95

Biddell, E. F. 11Apr.96

Watson-Armstrong, W. A. 4July96

Digitized by Google

Lieuts. and 2nd Lieuts. (9)

Lieutenants.

(p.s.) Hall, C. O. 5Nov.92
p.s. Clayton, G. S. 8Aug.94

2nd Lieutenants.

Med. Off. Brumell, A., *Surg. Capt.* 11Apr.96

Vety. Off. Elphick, G., *Vety.-Capt.* 8July93

[*Blue*—facings, *White.* Busby - Bag, *Scarlet.* Plume, *Scarlet & White.*]

Nottinghamshire.

(Southern Nottinghamshire.)

[15.]

[17th Yeomanry Brig.]
Nottingham.

Hon. Colonel.
Manvers, S. W. H. Earl 9July79

Lieut. Colonel.
Belper. *Rt. Hon. H.Lord,* Col. A.D.C. 16Aug79

Major.
p.s. Rolleston, L., *hon. l.c.* 3Apr.95

Captains. (8)
p.s. Pratt-Barlow, A., *hon. m.* 5May88
p.s. Smith, H. F. 12Mar.92
p.s. Wright, C. B. 23Jan.93
p.s. Smith, F. A. 4Apr.94
p.s. Trotter, C. W. 17Apr.95
p.s. Seely, F. E. 17Apr.95
p.s. Murray Smith, G. 17Apr.95
p.s. Wright, C. W. 20May96

Lieuts. and 2nd Lieuts. (12)

Lieutenants.

p.s. Birkin, R. L. 20May93
(p.s.) Burford, C. A. A V. de V., *Earl* of (5Jan.96
p.s. Hill, T. A. 15Jan.96

2nd Lieutenants.

p.s. Knowles, A. M. 10July95
Barber, T. P. 20Nov.95

Acting Quarter-Master.
Bradwell, J. H. 11May89

Med. Off. Williams, H., *Surg.-Lt.* 2May96

Vety. Off. Johnson, E. D., *Vety.-Lt.* 23Jan.92

[*Blue*—Busby-Bag, *Scarlet.* Plume, *Red and White.*]

Nottinghamshire.

(Sherwood Rangers.)

[4.]

[17th Yeomanry Brig.]
Retford.

Lieut. Colonel.
Galway, G. E. M. *Visct., hon. c.* 15Mar.82

Major.
p.s. Savile-Lumley, J. 5Dec.91

Captains. (4)
p.s. Denison, H., Hon. Lt. Col. ret. pay 20Aug.87
Starkey, T. R. 24Oct.94
p.s. Laycock, J. F. 6Mar.95
p.s. Dawson, M. S. 6Mar.95
p. Huntsman, H. F., hon.m. 24July95

Lieuts. and 2nd Lieuts. (6)

Lieutenants.

(p.s.) Hollins, W. 29Nov.90
(p.s.) Bacon, R. C. 29Nov.90

2nd Lieutenants.

p.s. Peacock, H. O. 19Apr.94
FitzHerbert, W. 6Mar.95

Med. Off. Fleming, C., *Surg.-Lt.* 4Apr.94

Hon. Chaplain.
FitzHerbert, *Rev.* R., *M.A.* 18Apr.85

[*Green*—Busby-Bag, *Scarlet.* Plume, *Green and White.*]

Oxfordshire.

(Queen's Own Oxfordshire Hussars.)

[34.]

[2nd Yeomanry Brig.]
Oxford.

Hon. Colonel.
Field Marshal His Royal Highness *Albert Edward* Prince of *Wales*, K.G., K.T., K.P., G.C.B., G.C.S.I., G.C.M.G., G.C.I.E., G.C.V.O., *A.D.C.* 29July96

Lieut. Colonel.
Valentia, A. *Visct., hon. c.* 19Dec.94

Major.
Norris, H. C., *hon. l.c.* 23Jan.95
Mackenzie, W. D., hon. l.c. 18May96

Captains. (4)
p.s. Mason, J. F. 9May90
Peyton, *Sir* A. F., *Bt.* 11Mar.91
p.s. Noble, L., *hon. m.* 4May92
p.s. Hermon-Hodge, R. T., *hon. m.* 5May92

Lieuts. and 2nd Lieuts. (6)

Lieutenants.

(p.s.) Hall, A. N. 23June86
(p.s.) Boyle, C. W. 20Oct.86
p.s. North, *Hon.* W. F. J. 25Mar.91
p.s. Dugdale, A. 3July95

2nd Lieutenants.

(p.s.) Marlborough, C. R. J. *Duke of* 11Feb.93
Twisleton-Wykeham-Fiennes, *Hon.* E. E. 17July95

Med. Off. Symonds, H. P., *Surg.-Maj.* 21July94

Vety. Off.

Hon. Chaplain.
Paget, *The Very Rev.* F., *D.D.* 23June94

[*Dark Blue*—facings and Busby - Bag. *Crimson.* Plume, *Crimson and White.*]

Pembroke.

(Castlemartin.)

[18.]

Haverfordwest.

Hon. Colonel.
Scourfield, Sir *O. H. P.*, Bt. 2Aug.90

Lieut. Colonel.
p.s. Saurin, M. J., *hon. c.* 26June78

Major.
p.s. Phillipps, *Sir* C. E. G., *Bt. hon. l.c.* 8Aug.91

Captains. (4)
Roch, T. J., *p.s.c., hon.m.* 24Aug.89
p.s. Saunders Davies, A. P. 25Oct.90
p.s. Saurin, E. S., *hon. m.* 17Oct.91
p.s. Cropper, E. D. 15June93

Lieuts. and 2nd Lieuts. (6)

Lieutenants.

p.s. Stokes, A. W. J. 17Oct.91
p.s. Saunders-Davies, H. G. 17Oct.91
(p.s.) Gillett, F. W. A. H. 20Nov.95

2nd Lieutenants.

Buckley, J. F. H. 6Mar.95
Saurin, W. M. 18Dec.95
Fothergill, S. R. 30Apr 96

Adj. Geach, G. B., Capt. 4 D.G. 15Apr.91
(Capt. in the Army 18June90)
Med Off. Phillips, G. R. T., *Surg.-Maj.* 20Nov.95
[*Blue*—facings *White.* Busby-Bag, *White.* Plume, *Red and White.*]

Shropshire.

[6.]

[5th Yeomanry Brig.]
Shrewsbury.

Lieut. Colonel.
Kilmorey, F. C. *Marl of, K.P., hon. c.* 18Apr.89

Majors.
p.s. Baldock, E. H., *hon. l.c.* 22Feb.90

Captains. (8)
Mynors, W. B. 11Apr.88
p.s. Ormsby-Gore, *Hon.* G. R. C., *hon. m.* 14Oct.88
Childe, C. B. 14May87
Cholmondeley, T. R. 18Apr.89
p.s. Kenyon, L., *Lord* 9May90
Rodney, G. B. H. D., *Lord* 10May90
p.s. Benson, R. B. 26Sept.91
Hurt Sitwell, F. 18May96

Lieuts. and 2nd Lieuts. (12)

Lieutenants.

p.s. Corrie, A. W. 4Sept.89
p.s. Wood, G. E. B. 21May92
(p.s.) Cunliffe, J. B. 7Aug.95
p.s. Leighton, B. B. M. 7Aug 95
p.s. Dugdale, W. 7Aug.95
p.s. Heywood-Lonsdale, J. P. H. 7Aug.95

2nd Lieutenants.

p.s. Phillipps, W. W. G. 14Nov.94
Heber Percy, A. H. 15May95
Tayleur, W. 15Jan.96
Jones, R. T. 9May95

Med. Off. Lloyd, J. D., *Surg.-Maj.* 21Aug.95
Vety. Off. Barnes, B., *Vety.-Capt.* 24Dec.92

[*Blue*—facings *Scarlet* Plume, *Red and White.*]

North Somerset.

[11.]

[4th Yeomanry Brig.]
Bath.

Hon. Colonel.
Cork & Orrery, Rt. Hon. *R. E. St. L.*, Earl of, *K.P., Col. A.D.C.* 27May93

Lieut. Colonel.
p.s. Dungarvan, C. S. C., *Visct.* 27May93

Major.
Towers-Clark, J. 25Mar.86

Captains. (6)
p.s. Hippisley, R. J. E. 8Nov.90
p.s. Benthall, J. I. 10June93
p.s. McLean, D. H. 4Oct.93
p.s. McLean, N. 2May95
p.s. Astley, D. G. L'E. 11July95
p.s. Gibbs, G. A. 25Sept 95
Blagrave, J. G., hon. m. 4Dec.95

Digitized by Google

Lieuts. and 2nd Lieuts. (9)

Lieutenants.

*p.s.*Dickinson, R. E. 25July83
p.s. Montagu, *Lord* C. W. A. 7Aug.86
(*p.s.*)Symons, T. R. 6May91

2nd Lieutenants.

Glyn, *Hon.* G. C. 23Dec.93
Miles, *Sir* C. L., *Bt.* 24Feb.94
Brooking, H. C. A. 9Oct.95
Gibbs, A. H. 6Nov.95
James, E. E. 25Mar.96

Acting Quarter Master.

Stephens, R. C. 25Mar.96

Med. Off. Saville, J. J., *Surg. Lt.-Col.* 18Apr.92
Kerr, J. G. D., *M.B., Surg. Lt.* 4Mar.96

Vety. Off. Leigh, F. W., *Vety.-Lt.* 4Nov.93

Hon. Chaplain.
Leir, *Rev.* W. M. 24Jun.74

[*Blue*—facings and Plume, *White.*]

West Somerset.
[33.]

[44th Yeomanry Brig.]
Taunton.

Hon. Colonel.

Portman, W. H. B., Visct. 9May96

Lieutenant Colonel.

Forester, F. W. 18May95

Major.

Daniel, H. T. 16May95

Captains. (6)

p.s. Allen, J. P. T. 18Apr.89
Barrett, W. 9Apr.92
Fisher, E. 18Apr.93
p.s. Levita, A. F. 1May95
p.s. Nicol, W. H. 2May95
(*p.s.*) Peczenik, A. L. 18Nov.93

Lieuts. and 2nd Lieuts. (9)

Lieutenants.

(*p.s.*) Barrett, A. G. 23Oct.95

2nd Lieutenants.

(*p.s.*) Smith, H. W. C. 20Apr.95

Med. Off. Farrant, S., *Surg.-Lt. Col.* 23Sept.93
Vety. Off. Elder, G. B., *Vety.-Lt.* 4Apr.88

Hon. Chaplain.
Chard, *Rev.* C. E., *B.A.* 28Mar.94

[*Blue*—facings *Scarlet*, Busby-Bag, *Red*, Plume, *White.*]

Staffordshire.
(*Queen's Own Royal Reg.*)
[5.]

[8th Yeomanry Brig.]
Lichfield.

Hon. Colonel.

Anglesey, H., Marq. of, hon. c. 5Mar.87

Lieutenant Colonel.

Sutherland, C., *Duke of, hon. c.* 4May91

Major.

Talbot, G. F., *hon. l.c.* 18Apr.87

Captains. (8)

p. Heath, J., *hon. m.* 14June76
Bagot, W., *Lord, hon. m.* 21Feb.80
p.s. Hardy, *Sir* R., *Bt., hon. m.*, 18Sept.84
p.s. Fitzherbert, F. E., *hon., m.* 6June85
p.s. Heath, A. H. 16Oct.86
p.s. Bromley-Davenport, W. 30Dec.91
p.s. Hill, H. S. 10Sept.92
Charrington, H. S. 18Apr.96

Lieuts. and 2nd Lieuts. (12)

Lieutenants.

p.s. Sneyd, R. 6Jan.83
p.s. Mander, C. T. 23Aug.90
p.s. Hardy, G. H. 23Aug.90
p.s. Foster, P. S. 30July92
p.s. Moss, W. (*t*) 30July92
p.s. Wight-Boycott, T. A. 24Oct.94

2nd Lieutenants.

Peel, *Sir* R., *Bt.* 4Apr.96

Med. Off. Welchman, E. W., *Surg.-Capt.* 1Aug.94
Vety. Off. Warmington, F. G., *Vety.-Lt.* 20Apr.93

Hon. Chaplain.
Gillart, *Rev.* J., *B.A.* 2May86

[*Blue*—facings and Busby-Bag, *Scarlet.* Plume, *White.*]

Suffolk.
(*The Duke of York's Own Loyal Suffolk Hussars.*)
[29.]

[7th Yeomanry Brig.]
Bury St. Edmunds.

Hon. Colonel.

H.R.H. *George F.E.A.*, Duke of *York*, K.G., K.T. 30July92

Lieutenant Colonel.

p.s. Lucas, A. G. 18Apr.91

Major.

p.s. Colvin, R. B. 17May93

Captains. (4)

p.s. Fulcher, A. W. 24May90
p.s. Cruickshank, F. H. G., *hon. m.* 4May92
p.s. Greene, W. B. 14Oct.93
Hare, *Sir* G. R. L., *Bt.* 10Feb.94
Baird, E. W. D. 9May96

Lieuts. and 2nd Lieuts. (6)

Lieutenants.

p.s. Whitaker, P. A. O. 18June92
p.s. Tollemache, *Hon.* D. A. 21July94
p.s. Petre, *Hon.* J. L. H. 21July94
p.s. Prince F. V. Dulcep Singh 21July94

2nd Lieutenants.

p.s. Kerrison, R. O. 7July94

Med. Off. Martin, H. C., *M.D., Surg.-Lt.* 17Apr.96

Hon. Chaplain.
Kenyon-Stow, *Rev.* L. D. 14May92

[*Green*—facings and Busby-Bag, *Scarlet.* Plume, *White.*]

Warwickshire.
[2.]

[8th Yeomanry Brig.]
Warwick.

Lieutenant Colonel.

Willoughby de Broke, H. *Lord., hon. c.* 12Dec.91

Major.

Hertford, H. de G., *Marq. of, hon. l. c.* 16Jan.92

Captains. (6)

Alston, W. C., *hon. m.* 9Mar.72
Warwick, F. R. C. G. *Earl of, hon. m.* 26Aug.76
Armstrong, A. J., hon. m. 8Aug.77
Dugdale, J. E., *hon. m.* 21Apr.86
Beech, E. J., *hon. m.* 29May86
p.s. Leigh, *Hon.* F. D. 24Mar.88
p.s. Low, W. M. 26Apr.90

Lieuts. and 2nd Lieuts. (9)

Lieutenants.

(*p.s.*) Dugdale, F. 1July81
p.s. Petre, O. H. P. 17Aug.81

Lieuts.—cont.

(*p.s.*) Hanbury, B. 16Dec.85
(*p.s.*) Lucas, M. P. 22Oct.92
p.s. Charteris, R. B. 22Oct.92
Forbes, J. S. 9May96

2nd Lieutenants.

Greville, *Hon.* A. H. F. 21June90
(*p.s.*) Verney, *Hon.* R. G. 20Oct.91
Paulet, C. S. 12Feb.96

Med. Off. Bullock, T. W., *Surg.-Lt.-Col.* 1Dec.91
Vety. Off. Gerton, T., *Vety.-Lt.* 18Feb.93

Hon. Chaplain.
Verney, *Hon.* & *Rev.* W. R. 18Mar.74

[*Dark Blue*—facings, Busby-Bag, and Plume, *White.*]

Westmoreland and Cumberland.
[17.]

[14th Yeomanry Brig.]
Penrith.

Hon. Colonel.

Vane, *Sir H. R.*, Bt., *hon. c.* 29Aug.91

Lieut. Colonel.

p. Senhouse, H. P., *hon. c.* 4Oct.93

Majors.

p. Lonsdale, H. C., *Earl of* 28Nov.91

Captains. (6)

p. Markham, F., *hon. m.* 25Oct.84
p.s. Bagot, J. Fitz R., *hon. m.* 2May88
p.s. Kirkbinton, G. G., *hon. m.* 16Jan.92
p.s. Harris, J. 16July92
p.s. Bridson, A. P. 24June93
Hughes-le Fleming, S., *hon. m.* 18Mar.95

Lieuts. and 2nd Lieuts. (9)

Lieutenants.

p.s. Jefferson, R. 20Mar.86
p.s. Riley, H. 12Mar.92
p.s. Jefferson, J. H. 18Mar.95
p.s. Fisher, C. E. 18Mar.95

2nd Lieutenants.

(*p.s.*) Stanley, W. 8Apr.95
(*p.s.*) Turner, G. H. 3Apr.95

Med. Off. Bowser, J. E., *M.B., Surg.-Capt.* 21Nov.94

Hon. Chaplain.
Hasell, *Rev.* G. S. 20Apr.74

[*Scarlet*—facings, *White*, Busby-Bag, *Scarlet*, Plume, *Red and White.*]

Digitized by Google

Royal Wiltshire.

(Prince of Wales' Own Royal Regiment.)

[1.]

[3rd Yeomanry Brig.]
Salisbury.

Lieut. Colonel.

Sotheron-Estcourt, G.
hon. c. 15Nov.90

Major.

Long, *Rt. Hon.* W. H.,
hon. l.c. 13Dec.90

***Captains.* (6)**

p.s. Brudenell-Bruce, *Rt. Hon. Lord* C. F., *hon. m.* 27Apr.82
Neeld, *Sir* A., *Bt.*, *hon. m.* 21Oct.82
p.s. Meux, *Sir* H. B., *Bt.*, *hon. m.* 29Dec.88
p.s. Goddard, Fitz R. P. 8Sept.88
p.s. Gwatkin, J. R. G. 25May89
p.s. Goldney, *G. P., hon. m.* 18Dec.90
p.s Bath, *T.* H., *Marq. of* 2Sept.93
p.s. Palmer, G. L. 2Sept.93
Miles, A. E. 25Jan.95

***Lieuts. and 2nd Lieuts.* (9)**

Lieutenants.

Fuller, J. M. F. 19Jan.84
(*p.s.*) Stancomb, J. F. 16Jan.92
Benett-Stanford, J. M. 17Dec.92
p.s. Dickson-Poynder, *Sir* J. P., *Bt.* 1May95
p.s. Joicey, J. 1May95
(*p.s.*) Fowler, *Sir* T., *Bt.* 1May95

2nd Lieutenants.

Poore, R. A. 11Feb.93
p.s. Mackay, G. E. 4Apr.94
Long, R. C. C. 26June95

Med. Off. Kingscote, E., *M.B., Surg.-Lt.* 17Mar.94
Maurice, O. C. *Surg.-Lt.* 18Sept.95
Vety. Off. Pettifer, T. V., *Vety.-Lt.* 13Mar.95

[*Blue*—facings, Busby-Bag, and Plume, *Scarlet.*]

Worcestershire.

(The Queen's Own Worcestershire Hussars.)

[31.]

[5th Yeomanry Brig.]
Worcester.

Hon. Colonel.

Sandys, A. F. A., Lord 4July85

Lieutenant Colonel.

Windsor, *Rt. Hon.* R. G. *Lord* 10May93

Majors.

p.s. Dudley, W. H., *Earl of* 28Sept.93

***Captains.* (8)**

p.s. Lambert, *Sir* H. F., *Bt.* 6June85
p.s. Smith, J. H. 6June85
p.s. Howard, H. 2Sept.85
p.s. Baldwin, J. 16July90
p.s. Cartland, J. H. 6Jan.94
p.s. Crane, J. H. 6Jan.94
p.s. Moncreiffe, R. Porter, H. R. M. 6Nov.95

***Lieuts. and 2nd Lieuts.* (12)**

Lieutenants.

p.s. Bromley-Martin, E. G. 16May94
p.s. Wiggin, W. W. 16May94
(*p.s.*) Dain, H. B. 16May94

2nd Lieutenants.

Ward, *Hon.* R. A. 22Sept.88
(*p.s.*) Selwyn, H. J. 4Apr.91
Nettlefold, G. 4Apr.96
Knight, E. A. 19May96

Chap. Melville, Rev. *D.* 9June68

Med. Off.

Vety. Off Franklin, E., *Vety. Lt.* 15July96

[*Blue*—Collars, Busby-Bag, and Plume, *Scarlet.*]

Yorkshire. Hussars.

(Princess of Wales's Own)

[3.]

[13th Yeomanry Brig.]
York.

Lieut. Colonel.

Harewood, H. U., *Earl of, hon. c.* 5Nov.81

Major.

Bolton, W. T. *Lord* *hon. l. c.* 5Nov.81

***Captains.* (5)**

p.s. Beckett, E. W., *hon. m.* 12Jan.84
Gascoigne, R. F. T., *hon. m.* 9Aug.84
p.s. Sutton, F. R. H. S. 12June86
p.s. Dawnay, *Hon.* F. H. 5May88
p.s. Jefferson, J. J. D., *hon. m.* 10Feb.91
p.s. Duncombe, C. W. E. 5May94
p.s. Harrison, J. J. 5May94
p.s. Stanyforth, E. W. 5May94
Daly, D. St. G. 19May94

***Lieuts. and 2nd Lieuts.* (12)**

Lieutenants.

p.s. Wilson, D. B. 14Sept.81
(*p.s.*) Willoughby, *Hon.* T. L. F. 2Sept.85
(*p.s.*) Raincliffe, W. F. H., *Visct.* 28Nov.85
(*p.s.*) Beaumont, W. C. B. 12June86
(*p.s.*) Dugdale, J. L. 30Oct.86
p.s. Beckett, W. G. 24Apr.95
p.s. Elliot, *Sir* G., *Bt.* 24Apr.95
p.s. Beckett, R. E. 24Apr.95

2nd Lieutenants.

(*p.s.*) *Ward-Jackson, C. L. S.* 5Oct.92
(*p.s.*) Wombwell, S. F. 26Nov.92
p.s. Deramore, R. W. *Lord* 4Jan.93
(*p.s.*) Meysey-Thompson, E. C. 22Aug.94
Peresford-Peirse, H. S. de la P. 26Sept.94
p.s. Cayley, D. L. A. 26Sept.94

Med. Off. Hewetson, R., *Surg.-Lt.-Col.* 27Feb.92
Vety. Off. Pickering, G. T., *Vety.-Lt.* 7June84

[*Blue*—Busby-Bag, *Scarlet.* Plume, *Black.*]

Yorkshire Dragoons.

[9.]

[13th Yeomanry Brig.]
Doncaster.

Hon. Colonel.

Fitzwilliam, W. T. S.
Earl, K.G., *Col.* 25Dec.86

Lieut. Colonel.

Scarbrough, A. F. G. B.
Earl of 24Oct.91

Major.

Heywood-Jones, R. H.
hon. l.c. 16Jan.95

***Captains.* (6)**

p.s. Lee, W. F., *hon. m.* 13Apr.87
p.s. Firth, M. 25June88
Streatfeild, R. J. *hon. m.* 5Sept.88
p.s. Simpson, C. H. 4Mar.93
p.s. Micklethwait, R. K. 20Feb.95
p.s. Wilson, T. *Wood, C. H. G.* 20Feb.95 27Nov.95

***Lieuts. and 2nd Lieuts.* (9)**

Lieutenants.

p.s. Jeffcock, C. E. 11Mar.93
p.s. Brook, C. 14Oct.93
(*p.s.*) Hatchard, F. S. U. 20Feb.95
(*p.s.*) Green, F. W. 20Feb.95
p.s. Smith, W. McK. 20Feb.95
p.s. Roberts, S. 4Apr.96

2nd Lieutenants.

Suckley, S. 23July92
(*p.s.*) Baton, H. J. H. 16Jan.96
(*p.s.*) Starkey, A. H. (T) 17Apr.95
Webster, S. W. 10June96

Acting Qua. Mast.

Joel, H. McC., *jun.* 25July91

Med. Off. Mackay, P. B., *Surg.-Lt.* 18Mar95
Vety. Off. Thompson, R. C., *Vety.-Lt.* 25Oct.90

Honorary Chaplain.

Tebbutt, *Rev. Canon* H. J., *M.A.* 28Sept.89

[*Blue*—facings and Plume *White.*]

Digitized by Google

VOLUNTEERS.

VOLUNTEER LIGHT HORSE.

Order of Precedence of the Corps.

1. Fifeshire.
2. Forfarshire.

Fifeshire.
(Fife and Perth.)
[1.]

1st.—*Cupar.*

[The 1st Forfarshire Vol. Lt. Horse Corps is attached to this Corps.]

Hon. Colonel.

VD Thomson, *J. A., hon. c.*, p. 10Oct.95

Lieut. Colonel.

VD Gilmour, J. 3 Oct 95

Captains. (4)

Middleton, *J. A., hon. m.*, p. 19Feb.89

Burn, D. B., Col. ret. pay, p. 15May91

Rosslyn, J. F. H., *Earl of*, *p. s.* 2 June94

Erskine, T. H. 25Mar.96

Lieuts. and 2nd Lieuts. (6)

Lieutenants.

Anstruther, H. T. *p. s.* 16Oct.84

Marshall, W., *p. s.* 25 Mar. 96

Corbet, *Sir* W. J., *Bt.*, *p. s.* 25Mar.96

Mitchell, A. *p. s.* 1 July 96

2nd Lieutenants.

Anstruther-Thomson, A. St. C. 16June94

Lawson, A., *p. s.* 26Feb.16

Adjutant.

Cratbie, J., Capt. 2 Dns. 16Dec.95

(*Capt. in the Army*, 9Oct.89)

Quartermaster.

Martin, J. 25Mar.96

Medical Officer.

Dryesdale, A., *M.B.*, *Surg.-Capt.* 31May79

Stuart Falm, W., *M.B.*, *Surg.-Capt.*, *p.* 27Aug.90

Grant-Macdonald, A., *M.B.*, *Surg.-Lt.* 24Oct.94

Vety. Officer.

Acting Chaplain.

Furt, *Rev* J. R. 4Jul. 95

[*Scarlet*—facings *Blue.*]

Forfarshire.
[2.]

1st.—*Dundee.*

[Attached to the 1st Fifeshire Lt. Horse Vol. Corps.]

Captain. (1)

Carnegy, P. A. W., *hon. m.*, p. 5July76

Lieuts. and 2nd Lieuts. (2)

Lieutenant.

Dalton, E. H. (*p. s.*) 24Sept.92

2nd Lieutenant.

Medical Officer.

Dewar, T. F., *M.B.*, *Surg.-Capt. p.* 1Feb.89

Acting Chaplain.

Ritchie, *Rev.* E. S. 5June95

Digitized by Google

ROYAL REGIMENT OF ARTILLERY.

The Royal Arms and Supporters, with a Gun—
"*Ubique*" (above
"*Quo Fas et gloria ducunt*"
(below the Gun).

***Uniform*—Blue. *Facings*—Scarlet. *Busby-bag*—Scarlet. *Plume*—White.**
***Agents*—Messrs. Cox & Co.**

[N.B.—*The Names of the Officers are arranged in four separate Lists for promotion.*]

Colonel-in-Chief.

Field Marshal *H.R.H.* G. W. F. C., *Duke of* CAMBRIDGE, *K.G., K.T., K.P., G.C.B., G.C.S.I., G.C.M.G., G.C.I.E., A.D.C., HON. COL.-IN-CHIEF TO THE FORCES*.....1Nov.95

Colonels Commandant.

VC Dickson, Gen. *Sir* C., *G.C.B.* (R) 17Nov.75
Askwith, Gen. W. H. (R) 15Apr.77
r.h.a. D'Aguilar, Lt.-Gen. (*Hon. Gen.*) *Sir* C. L., *G.C.B.* (R) 8Nov.80
Adye, Gen. *Sir* J. M., *G.C.B.* (R) 4Nov.81
r.h.a. Gardiner, Lt.-Gen. (*Hon. Gen.*) H. L., *C.B.* (R) Eq. 7Nov.84
Biddulph, Gen. *Sir* M. A. S., *G.C.B.* (R) 14July85
Radcliffe, Maj.-Gen. (*Hon. Lt.-Gen.*) R. P. (R) 10Apr.86
Fraser, Lt.-Gen. (*Hon Gen.*) *Hon. Sir* D. M., *K.C.B.* (R) 22May89
Williams, Maj.-Gen. (*Hon. Lt.-Gen.*) E. A., *C.B.* (R) 3Sept.90
Johnson, Maj.-Gen. (*Hon. Lt.-Gen.*) G. V. 18Mar.91
Pipon, Lt.-Gen. (*Hon. Gen.*), P. G., *C.B.* (R) 6Oct.92
Arbuthnot, Gen. *Sir* C. G., *G.C.B.* (R) 13Aug.93
Hastings, Lt.-Gen. (*Hon. Gen.*) F. W. (R) 16Sept.93
Smyth, Gen. *Sir* H. A., *K.C.M.G.*, (R) 17Oct.94
s. Biddulph, Gen. Sir R., *G.C.M.G.*, *K.C.B.* [R] 6Mar.95
Leslie Maj.-Gen. (*Hon. Lt.-Gen.*) G. (R) 28May95
Tupper, Lt. Gen. G. Le M. (R) 15Mar.96

Removed from the Regiment as General Officers and still on the Active List.

s. Brackenbury, Lt.-Gen. *Sir* H., *K.C.B., K.C.S.I.*, [R] 1Apr.88
s. Goodenough, Lt.-Gen. W. H., *C.B., p.s.c.* [R] 19May91
Stirling, Lt.-Gen. *Sir* W., *K.C.B.* [R] 25Nov.92
s. Markham, Lt.-Gen. E. 27Mar.95
Forster, Lt.-Gen. B. L. [R] 28Apr.95
s. Geary, M.-Gen. H. Le G., *C.B.* [R] 19May91
s. Owen, M.-Gen. J. F., *p.s.c.* 7Feb.94
Harness, M.-Gen. A., *C.B.* 11Apr.94
s. Nicholson, M.-Gen. S. J. 27Mar.95
Hazlerigg, M.-Gen. T. M. 24Apr 95
s. Alleyne, M.-Gen. J., *C.B.* 28Nov.95
s. Maurice, M.-Gen. J. F., *C.B., p.s.c.* 3Dec.95
s. Richardson, M.-Gen. J. B. 23May96
s. Lewes, M.-Gen., H. C. 24July96

Lt. Colonels.

E Pearson, A. J. 11Aug.91
12May96
bt. col. 11Aug 95
E Gregory, W. V. 17Aug 91
*bt. col.*17Aug.95
r.h.a. Ollivant, E. A. 7Sept.91
*bt. col.*7Sept.95
r.h.a. Wallace, R. P. 10Oct.91
*bt. col.*10Oct.95
Wn Williams, R. F. 10Oct.9
*bt. col.*10Oct 95
So Torkington, H. 12Oct.91
1Sept 96
*bt. col.*12Oct.95
So Wynne, G. C., *p.s.c.*, *p.s.c.* 29Oct.91
*bt. col.*29Oct.95
d.s Browell, E. T. 1Nov.91
16Oct.96
*bt. col.*1Nov.95
So Plunkett, R. H. W. 30Nov.91
*bt. col.*30Nov 95
Fd Wickham C. B. 21Dec.91
22July 91
*bt. col.*21Dec.95
r.h.a. Eden, W. A. 21Dec.91
*bt. col.*21Dec.95
E Siddons, H. G. F. 21Dec.91
31Dec.f0
Wn Smith, C. M. 21Dec.91
1Mar.91
*bt. col.*21Dec.95
Wn Browne A. 11Jan.92
1Jan.91
*bt. col.*11Jan.96
Wn White, A. W., *p.s.c.* 11Jan.92
1May89
*bt. col.*11Jan.96
So Alves, J. M. 15Feb.92
bt. col. 15Feb.96
E Howard, F. 8Mar.92
*bt. col.*8Mar.96
So Lake, E. 8Apr.92
31Dec.90
*bt. col.*8Apr.96
Wn Walker, A. G., *p.s.c.* 8Apr.92
1Jan.91
*bt. col.*8Apr.96
So Mundy, R. K. 18May92
11Sept.91
*bt. col.*18May96
So Hunter, W., *p.s.c.* 19May93
2June92
c.15June89
Fd Bury, J. T., *p.s.c* 2June92
10Feb.91
*bt. col.*2June96
Wn Powlett, N. 6June92
1Jan.91
*bt. col.*6June96
re. Blakeley, R. 21July92
Wn Beaver, P. K. L. 21July92
1Jan.91
r.h.a. Broadfoot, A., *C.B.* 21July92
21Nov.91
So Congdon, J. J. 2Sept.92
Fd Gillespie, J. C. 1Oct 92
1Jan.91
E Uppleby, J. G. 1Oct.92
9Jan.91
r.h.a. Costobadie, H. B. 1Oct.92
Ed Douglas, J. D. 1Oct.93
r.h.a. Josselyn, J. E. 1Nov 93
Fd O'Malley, G. H. 19Jan.93

Digitized by Google

Royal Artillery.

F'd	Smyth, S. G.	29Jan.93
Wn	Tabor, J. M.	31Mar.93 31Dec.90
So	Crookenden, H. H., *p.s.c.*	26June93
So	Hewitt, J. R. S. G.	28June93
Fd	Nutt, J. A. F.	19Aug.93
Fd	Martin, G. B. N., *C.B.*	30Sept.93
So	Dunnage, A. J.	6Oct.93
Wn	Anstruther, A. W., *p.s.c.*	9Dec.93
Wn	Allen, G. B.	31Dec.93
Mn	Duthy, A. E.	1Jan.94
Fd	Downing, C.M.H.	1Jan.94
Fd	Jervis, W. N.	1Jan.94
So	Blake, C. J.	3Jan.94
So	Smith, W. W.	4Jan.94
So	Daniell, de C., *p.s.c.*	31Jan.94
E	Macgregor, P. L., *p.s.c.*	11May94 20Sept.91
Mn	Aitken, W., *C.B.*	25May94 1July87
Fd	Smith, W. W. M., *p.s.c.*	8June94 1Oct.91
E	Barron, H.	27June94
r.h.a.	Knox, W. G., *C.B.*	27Aug.94 2Oct.91
E	Stevens, G. M.	7Nov.94 7Nov.91
Fd	Hay, E. O.	15Nov.94
Wn	Morgan, F. C.	20Nov.94 6May93
So	Griffiths, A. S.	8Dec.94
Ea	Turner, F. M.	10Dec.94
Fd	Yates, H. T. S.	25Dec.94 2Aug.88
Fd	Curling, H. T.	4Jan.95
Fd	Purdy, R.	1Feb.95
Fd	Fowler, W. J.	20Feb.95
So	Burridge, F. J.	1Apr.95
So	North, R. C. E.	1Apr.95
Fd	Hammond, P. H., *p.s.c.*	16Jan.96 1Apr.95 18Mar.92
Wn	Nixon, A. J.	8Apr 95
Mn	Lugard, H. T.	5Apr.95 1Apr.92
r.h.a.	Leach, J.	12May95
Wn	Dalton, J C., *p.s.c.*	20May95 1Apr.10
Fd	Chapman, L. J. A.	30June95
So	Mayhew, T.	18Sept.95
So	Foote, F. O. B.	11Sept.95 12May92
So	Walker, E. H.	1Apr 96 1Nov.95 13May93
Wn	Western, C. M.	1Nov.95
Fd	Davidson, W. L.	25Jan.96
Fd	Hepburne, R. G. W.	25Mar.96
So	Fraser, A. R.	1Apr.96
Fd	Spencer, J. W. T., *p.s.c.*	1Apr.96
So	Fanshawe, G. D.	11Apr.96
So	Playfair, *Hon.* G. J.	29May96 15Oct.92
So	Moore, G. R.	18July96
E	Monck-Mason, G. G.	16July96
	Eustace, F. J. W.	30July96
E	Baker, J. V. V.	1Aug.96
	Coke, E. B.	1Aug.96
	Majors.	
R *r.h.a.*	Pollard-Urquhart, F. E. R.	26Jan.86
So	Aylmer, F. A.	5Feb.86
T *r.h.a.*	Long, C. J.	19Feb.86
67	Parsons, L. W.	1July86
E	Wade, A. G. S.	7July86
Dep. *r.h.a.*	Rich, C. C.	7July86
So	Swinton, J. J.	27July86
22	Fowell, N. P.	4Sept.86
26	Brackenbury, H. W.	1Oct.86
So	Robertson, R. W. P.	9Oct.86
G *r.h.a.*	Hunt, H. V.	13Oct.86
ds	Coker, L. E.	29Oct.86
C *r.h.a.*	Rochfort, A. N.	29Oct.86 15June85
E	Rosseter, J. H.	29Oct.86
60	Frith, W. H.	30Nov.86
N *r.h.a.*	Hotham, J.	21Dec.86
7	Woods, H. C. M.	21Dec.86
74	Owen, G. P.	15Aug.87
87	Beaver, F. T. M.	24Aug.87
E	Casey, C. L.	21Sept.87
79	Watson, S.	21Sept.87
68	Newbigging, P. C. E.	21Sept.87
So	Lane, A. L.	21Sept.87
27	Pengree, H. H.	21Sept.87
Ind. Ord. Dep.	King, R. A. C.	28Sept.87
14	Challener, G. R.	28Sept.87
Mn	Bowles, F. A.	1Oct.87
So	Wace, E. C., *D.S.O.*	1Oct.87
So	Walford, W. S.	25Oct.87
So	Graham, W. F.	29Oct.87
40	Saunders, M. W.	1Nov.87 1July87
S *r.h.a.*	Suart, W. H.	19Jan.88
85	Hall, F. H.	26June88
Wn	Hervey, C. R. W.	4Aug.88
P *r.h.a.*	Flint, E. M.	4Aug.88
Woolwich *s.*	Willoughby, H. P.	1Oct.88
So	Elwes, E. V., *p.s.c.*	13Oct.88
66	Thring, W. F.	29Oct.88
Wn	Scott, H. A.	29Oct.88
23	Montgomery, A. J.	29Oct.88
K *r.h.a.*	Potts, J. W. H.	29Nov.88
Ea	Callwell, A. H.	29Nov.88
I *r.h.a.*	Wodehouse, J. H., *C.B., C.M.G.*	30Nov.88 *s.*2Jan.90
2	Banister, F. M.	5Dec.88
E *r.h.a.*	McDonnell, J.	21Dec.88
5	Temple, J.	21Dec.88
B *r.h.a.*	Coxhead, J. A.	1Jan.89
Woolwich *s.*	MacMahon, P. A., *p.s.c.*	1Jan.89
Staff Coll. *s.*	Walker, H. C. C., *p.s.c.* (*temp. Lt.-Col*)	1Jan.89
64	Oakes, R.	1Jan.89
8	Henriques, E. N.	1Jan.89
Aldershot *s.*	Murray, J. W., *p.s.c.*	9Jan.89 *l.c.* 25Mar.1(
15	Cassan, E.	11Jan.89
So	Johnson, R. F., *p.s.c.*	16Feb.89
Intell. Dep.	*s.* Barker, J. S. S., *p.s.c.*	17July89
H. Qrs.		
Wn	Bunny, F. B.	31July89
Wn	Mansel, A., *D.S.O.*	18Aug.89
L *r.h.a.*	Hewat, A. H.	18Sept.89
So	Weir, H. G.	28Sept.89
Mn	Cunningham, J. D.	14Sept.89 *l.c.* 22Jan.90
43	Shirreff, G. F. F.	16Sept.89
58	Lyster, H. J.	1Oct.89
2 Dep. So	Murray, A. M.	1Oct.89
So	Saltmarshe, P.	1Oct.89
Aldershot *s.*	Jeffreys, H. B., *p.s.c.*	1Oct.89
Gibraltar *s.*	Fletcher, W. B., *p.s.c.*	1Oct.89
H *r.h.a.*	Hawkins, J. W., *p.s.c.*	1Oct.89
77	Bland, F. M.	1Oct.89
4	Pickwoad, E. H.	1Oct.89
Enfield *s.*	Ward, E., *p.s.c.*	1Oct.89
Prtsmth. Ind. Ord. Dept.	Penton, A. P., *p.s.c* Fixott, J. L.	1Oct 89 1Nov.89
Wn	Eman, B. L.	13Nov.89
Mn	Smyth, O. S., *D.S.O.*	13Nov.89
Wn	Ryan, C. A.	15Dec.89

Digitized by Google

Royal Artillery.

O r.h.a. Phillpotts, A. H. C. 4Jan.90
58 Baldock, T.S., *p.s.c.* 4Jan.90
99 Mackenzie-Grieve, J. A. 2Feb.90
Mn Cleeve, W. F. 12Feb.90
54 Farmer, F. C. 19Mar.90
Mn Gunner, E. 28Mar.90
51 Burton, A. 28Mar.90
29 Burton, H. 29Mar.90
So Waldron, F., *p.s.c.* 1Apr.90
80 Bigg, R. A., *p.s.c.* 2Apr.90
Wn Blackett, E. U. 5Apr.90
41 de Jersey, W. G. 17Apr.90
E Priestley, E. J. K. 25Apr.90
J r.h.a. Vaughan-Hughes, E. 12May90
Rl.Arsnl.,Woolwich *s.*Hadden, C. F., *p.s.c.* 13May90
Q r.h.a. Brunker, J. M. S. 30May90
Mn Shirres, J. C., *D.S.O.* 31May90
A r.h.a. Cowan, H. V., *p.s.c.* 19June90 18Nov.93
Ind. Ord. Dept. Vaughan, T. T. 28June90
So Hopkins, M. O. 1July90
65 Tylden, W. 30July90
47 Rainsford, S. D. 1Aug.90
80 Brett, A. H. W., *p.a.c.* 1Aug.90
F r.h.a. Cunliffe, F. L. 27Aug.90
Ind. Ord. Dept. Rowan, T. E. 18Sept.90
13 Newton, J. W. M. 28Sept.90
Wn Doble, W. H. E. 10Oct.90
24 Haggard, C. M. 16Oct.90
Mn Fulton, G. W. R. 31Dec.90
So Woodrow, T.H.J. 31Dec.90
Wn Browne, A. H. 31Dec.90
43 Dewar, D. E. 1Jan.91
6 Creagh, A.G., *C.B., p.s.c.* 1Jan.91 *bt. col.* 1Jan.93
So Kelaart, G. T., *p.s.c.* 1Jan.91
55 Hallward, A. C. 1Jan.91
re Hunter, F. E. A. 1Jan.91
45 Curtis, H. A. D. 1Jan.91
Mn Keene, A., *D.S.O.* 1Jan.91
59 Owen, H. O'B. 1Jan.91
r.h.a. Plant, W. A. 9Jan.91
So Brady, R. M. 25Jan.91
80 Loudon, R. D. 7Feb.91
So Garnett-Botfield, W. D. 10Feb.91
D r h a Holland, E. C. F. 16Feb.91
31 Sidney, *Hon.* A. 26Feb.91
46 Boteler, F.W. *p.s.c.* 1Mar.91
83 Pratt, A. S. 18Mar.91
Rl.Arsnl.,Woolwich *s.*Blewitt, W. E. 14Mar.91
U h a Maberly, C. E. 19Apr.91
71 Kuper, C. V. B. 29May91
Whitehall *s.*Hansard, A. C. 3June91
25 Burton, B. 25July91
So Allen, J. R. H. 30July91
88 Stirling, J. W. 17Aug.91
Ind. Ord. Dept Fowle, T. F. T. 30Aug.91

E Fell, J. P. 22Aug 91
76 Harrison, R.A.G. 7Sept.91
e.a. Parsons, C. S. B. 11Sept.91 (*temp. Lt. Col.*) 14Oct.53
Rl.Arsenal, Woolwich Urquuart, W. A., *p.s.c.* 30Sept.91
So Simpson, H. C. C. D. 23Sept.91
E Balfour, W. E. L. 1Oct 91
57 Galton, H. G. H. 1Oct.91
E Purvis, A. B. 1Oct.91
9 Wynyard, R. 1Oct.91
Staff Coll. *s.*Fleming, E. W., *p.s.c.* 2Oct.91
Woolwich Townshend, G. R. *p.a.c.* 4Oct.91
84 Bell-Irving, A. 12Oct.91
D.A.I.G.O. *s.*Sclater, H. C., 22Oct.91 15June85
So Phillips, T. V. W. 29Oct.91
E Simpson, C. N. 7Nov.91
84 May, E. S. 7Nov.91
D.A.I.G.O. *s.*Leach, R. P., *p.s.c.* 21Nov.91
E Rowe, O. 30Nov.91
49 Boothby, R. E. 21Dec.91
Ea Darby, W. H. 1Jan.92
Wn Downing, D. F., *p.s.c.* 27Jan.92
75 Lindsay, W. F. L. 27Jan.92
68 Bannatine-Allason, R. 6Feb.92
44 Dunlop, H. C., *p.s.c.* 6Feb.92
Wn Hodgson, J. O. 15Feb.92
1 Kerrison, E. R. A., *p.s.c.* 19Feb.92
11 Thomas, *Sir* G. V., *Bt.*, 8Mar.92
50 Western, C. M. T. 16Mar.92
8 Dunlop, J. W. 18Mar.92
2 Dep. Wn Norton, G. F. A. 19Mar.92 15June85
Dep. I.G.O. *s.*Acton, T. H. E., *p.a.c.* 19Mar.92
Wn Haines, R. L. 23Mar.92
Shoeb'ness. Hickman, H. P. 1Apr.92
25 Turner, A. H. P., *p.a.c.* 10Apr.92
So Churchward, W.S. 30Apr.92
Bengal Dunsterville, K.S. 13May92
So Tracey, A. 13May92
So Piers, H. O. 13May92
WarOffice Smith, W.A., *p.s.c.* 13May92
E Bittleston, G. H. 23May92
So Hicks, W. J. 25May92
So Howard, C. A. 25May92
36 Burrows, E. A. 2June92
Waters, W. H-H., *M.V.O., p.s.c.* (*temp. Lt.-Col.*), *Mil. Att. St. Petersburg.* 23June92
Dep. So Cottrell, C. D. 21July92
E Carter, A. H. 27July92
13 Lambart, E. A. 27July92
56 Crofton, R. M. 10Aug.92
20 Blount, C. H. 3Sept.92
E Barlow, G. N. H. 10Oct.92
37 Elmslie, F. B. 10Oct.92
Shoeb'ness Inglefield, N. B. *p.s.c.* 10Oct.92
So Dawkins, H. S., *p.s.c.* 10Oct.92
Woolwich. Holden, H. C. L. 12Oct.92
E Maxwell, N. 15Oct.92
So Foster, R. C. 1Nov.92
16 Keir, J. L. 9Nov.92
R.M. Acad. *s.*Curtois, F. A. 9Nov.92
So English, J. O. 19Jan.93

Dublin *s.*Trench, F. J. A., *p.s.c.* 19Jan.93
10 Anderson, C. A. 29Jan.93
78 Carter, D. C. 1Feb.93
War Offices. Stone, F. G., *p.s.c.* 6May93
62 Daniell, A. C. 26June93
83 Hanna, W. 28June93
Woolwich Abdy, A. J. 22July93
73 Barlow, C. M. 19Aug.93
Cape Taylor, W. H. F. 28Sept.93
1 Dep. E Craig, J. F. 30Sept.93
E Adye, J., *p.s.c.*, *e.* 4Oct.93 *l.c.* 5Oct.93
Gibraltar *s.*White, W. L., *p.s.c.* 4Oct.93
33 O'Neill, W. R. 4Oct.93
48 Hughes, A. J. 4Oct.93
Wn Thackeray, F. R. 6Oct 93
61 Bardley-Wilmot, A. 9Dec.93
s.g. Butcher, H. T. 16Dec.93
Wn Gundry, H. B. 31Dec.93
Wn Morrison, H. W. 1Jan.94
Asia Minor Williams, W. H. 1Jan 94
17 Simpson, G. G. 1Jan.94
e.a. Rundle, H. M. L., *C.M.G., D.S.O.* 1Jan.94 *bt. col.* 6Jan.94
So Powles, T. W. 3Jan.94
Sheerness. Kelly, R. M. B. F. 31Jan.94
Mn Montgomery-Campbell, H. 24Feb.94
1 Dep. Wn Kent, F. E. 14Mar.94
Wn Alexander, C. H. 9May94
80 Porteous, J. J. 9May94
Mn Triscott, C. P., *D.S.O.* 27June94
So Boileau, A. C. T. 14July94
E Block, M. W. P. 25Sept.94
E Jervois, C. E. 29Sept.94
So *s.*Savile, W. C. 29Sept.94
Wn Marston, J. C. 15Nov.94
26 Manifold, J. F. 8Dec.94
E Anderson, W. C. 10Dec.94 15June95
2 Dep. E Lardner-Clarke, J. de W. 2Dec.94
23 Ward, F. H. 4Jan.95
30 McCrea, R. F. 1Feb.95
Dep. Fd Massy, W. G., *p.s.c.* 20Feb.95
Wn Talbot, G. J. F. 20Mar.95
Bombay *s.*Mercer, H. F. 1Apr.95
So Graeme, F. J. 1Apr.95
18 Jervis-White-Jervis, *Sir* J. H., *Bt.* 1Apr.95
33 Connolly, W. H. 1Apr.95
E Slater, H. M. 1Apr.95
Mn Fegen, M. F. 1Apr.95
Wn Heyman, C. E. H. 13May95
39 Blewitt, C. T. 15May95
Shoeb'ness. *s.*Paterson, E. H. 24May95
E Inglis, T. D. 24May95
71 Robinson, C. T. 28May95
Wn Anderson, E. B. 3June95
50 Hanham, P. B. 30June95
81 Chapman, H. A. 18Sept 95
Wn Foster, J. R., *p.a.c.* 11Sept.95
52 Beatson, W. J. A. 11Sept 95
Wn Vans-Agnew J.F.P. 8Sept 95
19 Gordon, A. W. B. 1Nov.95
Wn Nelson, H. S. 13Nov.95
Grierson, J. M., *p.s.c.*, *Mil. Attaché, Berlin* 23Nov.95 *l.c.* 12Dec.95
Rl. Arsnl., Woolwich *s.*Honner, W. J. 7Dec.95

Digitized by Google

Royal Artillery.

Bengal Smith, S. G. D. 7Dec.95
Ind. Ord. Dep. Townsend, C. C. 7Dec.95
Ind. Ord Dep. Wilson, C. H. L. F. 7Dec.95
E Tome, F. B. R. 7Dec.95
70 Phipps-Hornby, E. J. 11Dec.95
Ea Leslie, J. H. 16Dec.95
Wn Nicolls, E. G. 2 Jan.96
E Shute, A. B. 25Jan.96
E Shewell, H. W. M. 6Feb.96
So Jackson, M. B. G. 6Feb.96
So Molesworth, H. C. 8Feb.96
E Vereker, *Hon.* J. E. P. 19Feb.96
So Jackson, F. B. 27Feb.96
Ind. Ord. Dep. Waller, J. D. H. 5Mar.96
E Fanshawe, E. A. 5Mar 96
Devonp't. *s.*Callwell, C. E., *p.s.c.* 15Mar.96
R.M.Acad. *s.*Bunbury, W. St. P. 15Mar.96
Wn Birch, F. H. J. 15Mar.96 23Aug.95
Wn Lecky, F. B. 18Apr.96
21 Blane, C. F. 11Apr.96
So Watkins, C. B. 30May96
Bushe, T. F., *p.a.c.* 18June96
Rl. Arsenal, *s. Douglas, J. S.* Woolwich. 30July96
E McLeod, R. G. McO. 30July96
Ord. Dep., India. *Mahon, R. H., p.a.c.* 1Aug.96
Wn Helyar, A. B. 1Aug.96
So Hibbert, A. L. 1Aug.96

Captains.

I.R.F Gibraltar Matthews, A. 21July86
Mn Powell, A. H. 21July86
7 Guise, H. 21July86
E Granet, E. J., *p.s.c.* 27July86
J *r.h.a.* Taylor, P. B. 29July86
Simla *Kemball, G. V., p.s.c.* 7Sept.86 m. 22Jan.96
M *r.h.a.* Armitage, E. H. 8Sept.86
Mn Harvey, J. E. 8Sept.86
86 Wedderburn, A. S. 10Oct.86
Inst. Gun. *s. Alexander, G. D'A.* 10Oct.86
Devonport.
9 Jellett, J. H. 12Oct.86
57 *Cooper, F. E., p.s.c.* 15Oct.86
B *r.h.a.* Jackson, H. K. 20Oct.86
Mauritius *Thornton, S. V.* 20Oct.86
Wn Dallas, J. H. L. 1Nov.86
G *r.h.a.* McLaughlin, G. H. 8Nov.86
E *s.c.* DuCane, H. J. 30Dec.86
57 Darley, G. H. 21Dec.86
Rl. Arsnl. *s. Nelson, E. F.* Woolwich. 21Dec.86
Wn Block, A. H. 21Dec.86
23 Oldfield, H. E. 1Jan.87
Home Office *Thomson, J. H.* 2Jan.87
Wn Findlay, N. D., *s.c.* 23Apr.87
I.G.O. *s. Lambart,* Hon. *A., p.a.c.* Dep. 7May87
r.h.a. Paget, W. L. H., *adjt. s.c. Johnston, J. T.* 25May87
Adjt Vol. *Ricardo, H. G.* 28May87
Rl. Arsnl. *s. Minchin, F. F., p.a.c.* 1June87
Woolwich.
Golden Hills. *Inglis, H. A.* 6June87
E Chamberlain, T. Ff. 17June87
Inst. Gun, *s. Smith, S. C. U.* 20June87
R.M.R. *s.c. Burrowes, H. G.* 1July87
Mooltan *s. Hobday, E. A. P.* 1July87
So Wright, G., *adjt.* 15Aug.87
Bo. N Art. *Smith, G. S.* 29Aug.87
Ord. Dept., India. *Ogilvie, N. S.* 28Sept.87
York *s. Hume, C. V., p.s.c.* 21Sept.87
D *r.h.a.* Goulburn, C. E. 21Sept.87
Allahabad *Davidson, J. R. B.* 21Sept.87
E Close, F. M. 21Sept.87
O *r.h.a.* Enthoven, P. H. 21Sept.87
Inst. in Gun., *s.* Lowe, F. M. 21Sept.87
Golden Hill. Dept. *s Lane, C. W. M., p.a.c.* I.G.O. 21Sept.87
Intel'. Dep. *s. Fairholme, W. E., p.s.c.* 21Sept.87
5 Guinness, E. 21Sept.87
56 Balguy, J. H. 21Sept.87
E Lambart, W., *p.a.c.* 21Sept.87
Wn Gardiner, H. L. 28Sept.87
Karachi *s. Chance, H., p.s.c.* 10Oct.87
Waltham Abbey *s. Nathan, F. L., p.a.c.* 10Oct.87
11 Stuart, A. R., *p.s.c.* 10Oct.87
Adjt. Vols. *Cummings, W. H.* 10Oct.87
Wn Tawney, E. P. A. 10Oct.87
Bengal *Turner, A. L. M.* 10Oct.87
29 Rundle, G. R. T. 10Oct.87
So Goold-Adams, H. E. F. 10Oct.87
53 Lane, S. W. 10Oct.87
Hong Kong *Simmonds, P. R.* 10Oct.87
Hyderabad Contingent. *Fendall, C. P.*, D.S.O. 30Oct.87
Wn Lewer, J. 13Oct.87
Wn Harkness, T. R. 26Oct.87
So Labalmondiere, J. A. 26Oct.87
66 Langley, J. P. 29Oct.87
10 Forde, L. 29Oct 87
Adjt Mil. *Tothill, F. W. G.* 29Oct.87
Wn Morris, M. M. 21Dec.87
Wn Tyrwhitt, Hon. R. 10Jan.88
69 Guinness, C. D. 10Jan.88
I P F. *s. Osborn, G.* 19Jan.88
Woolwich
I.G.O. *s. Baker, G. D., p.a.c.* 21Jan.88
Dept.
H *r.h.a.* Johnston, T. K. S. 31Jan.88
Karachi *s.g. Cockburn, W. F.* 1Feb.88
Adjt. Mil. *Taylor, H. C. G.* 1Feb.88
Adjt. Vols. *Prinsep, D. G.* 1Mar.88
So Welgall, G. E. 1Mar.88
R.M. Acad. *Von Donop, S. B.* 1Apr.88
Malta *s. Hamilton Gordon, A., p.s.c.* 1Apr.88
Adjt. Mil. *Buckley, E. D. H.* 1Apr.88
E. Chamier, G. D. 1Apr.88
Dublin *s Crampton, P. J. R.* 1Apr.88
Poona *s. Foster, W. T.* 1Apr.88
Adjt. Mil. *Bryant, G. E.* 18Apr.88
r.h.a. Stokes, A., *adjt.* 25Apr.88
So Wint r, F. J. 12May88
Portsmouth Tinker, E, *c.djt.* 12May88
Edinboro's. *Elliot, W.* 8June88
35 de Jersey, C. 26June88
Art. Coll. *Tisdall, A. L.* 26June88
Adjt. Mil. *Carden, L. P.* 26June88
E Hunter-Blair, W. C. 15July88
Ord. Dept., India. *Wood, C.* 15July88
Benson, G. E., p.s.c. (*spec. serv. Egypt.*) m. 23Mar.90 28July88
Ind. Ord. Dep. *Stuart, R. C. O.* 1Aug.88
So Du Boulay, N. W. H. *p.s.c.* 4Aug.88
s.c. Perceval, E. M. 4Aug.88
T Horne, H. S. 17Aug.88
U *r.h.a.* Wing, F. D. V. 13Sept.88
Woolwich Cadet T. E. 18Sept.88
Adjt. Vols. *Wiseman-Clarke, C. C.* 13Oct.88
Art. Coll. *Cooper-Key, A. McN. C.* 18Oct.88
Nat. Art., India. *St. John, G. F. W.* 22Oct.88
R.M.Acad. *s. Crampton, F. H.* 29Oct.88
Edin. *s. Pollock, E.* 29Oct.88
Woolwich. *Barlow, H. W. W., p.a.c.* 2Nov.88
Adjt Mil. *James, W. R. W.* 24Nov.88
Wn Briscoe, A. V. 29Nov.88
Madras *s.* Butcher, A. E. A. 29Nov.88
Adjt Vols. *Carroll, A. L.* 30Nov.88
K *r.h.a.* Vores, C. H. S. 30Nov.88
I P F *s. Hawkins, H. T.* Malta 5Dec.88
Aldershots. *Blunt, E. W.* 5Dec.88
Devonport Molesworth, A. L., *adjt.* 8Dec.88
Inst. in Gun. Aden. *Brook-Smith, W. L.* 21Dec.88
Adjt. Mil. *Burt, J. M.* 31Dec.88
Adjt. Mil. *Milward, C. H.* 1Jan.89
58 King, C. D. 1Jan.89
Ord. Dep. India. *Walker, E. S. F.* 1Jan.89
Adjt. Mil *Preston, D'A. B.* 1Jan.89
Ord. Dept., India. *Kerrick, W. E.* 9Jan.89
49 Bethell, H. A. 11Jan.89
I.R.F., Portsmouth. *Powell, F. A. L.* 11Jan.89
Art. Coll. *Martel, C. P., p.a.c.* 14Jan.89
A.Ord. Dept. *Meeres, C. S.,* Gibraltar. *p.a.c.* 14Jan.89
Egypt *s.a. Wingate, F. R.,* C.B., D.S.O. m. 15Jan.89 14Jan.89
Shoeburyness *s. Wynne, J. G. E.* 14Jan.89
R.M.C. *s. English, C. R.* Kingston. 14Jan.89
Ord. Dept., India. *Watkins, L. G.* 14Jan.89

Digitized by Google

N.A.,India *Fuller, R. W.* 14Jan.89
Adjt.Vols. *Gertzide-Tippinge, E. A.* 15Feb.89
Ord. Dep. India. *Renny, S. M.* 15Feb.89
Simla *s.Johnson, F. E.* 15Feb.89
I.R.F.,Cork Griffin, W. W. 16Feb.89
Bombay, *s.g.* Uuhan, W. W. T. 16Feb.89
Chatham *s.Churchill, A. E. N.* 18Mar.89
p.s.c.
Adjt. & I. in G., Rangoon. *Bickford, E.* 20Mar.89
Wn Brownlow, H. B. 28Mar.89
Dover *s.Dawkins, J. W. G.* 1Apr.89
p.s.c.
Murres *s.* Hamilton, C. de C. 1Apr.89
Wn Strange, R. G. 1Apr.89
63 Rhodes, E. M. 1Apr.89
Ben.N.Art. *Birch, A. H. C.* 1Apr.89
Adjt. S. G. Shoeb'ness *Mullins, A. J.* 8May89
Cossipore *Morris, R.* 14May89
E Baker, A. T. 1June89
74 Bond, R. F. X. 1June89
So Birch, H. G. 1July89
13 Tremaine, B 1July89
Chester *s.Montgomery, R. A. K.* 1July89
p.s.c.
I.P.F. Gib. *s.Phillips, H. de T.* 1July89
R. M. Academy. *s.Crawford, A., p.s.c.* 6July89
So Burney, P. de S. 17July89
Adjt. r.h.a. Meerut. Scott, A. B. 31July89
Wn Welley-Dod, A. H., *p.s.c.* 1Aug.89
R.Arsenals. *Heffernan, N. B., p.s.c.* 1Aug.89
A.Ord.Dept. Portsmouth *Moore-Lane, W.* 14Aug.89
I.G.Os.Dep. *s.Rich, H. H.* 24Aug.89
79 Smith, J. L. 24Aug.89
34 Longfield, A. P. 18Sept.89
Wn Maunsell, F. R., *p.s.c.* 28Sept.89
4 Hanshaw, C. G. 14Sept.89
Ord. Dept., India. *Cole, F. T.* 1Oct.89
Q r.h.a. Lawless, S. E. G. 1Oct.89
A.O.D. Care *Perry, H. W.* 1Oct.89
So *Percy-Smith, R.* 1Oct.89
E Carr, R. C., *adjt* 1Oct.89
ds Cleeve, F. J. S. 1Oct.89
59 Coghill, C. E. 1Oct.89
Wn Stanford, H. B. 1Oct.89
Adjt. Mil. *MacMahon, J. J.* 1Oct.89
76 Addington, *Hon.* H. W. 9Oct.89
L r.h.a. Campbell, H. M. 18Oct.89
F r.h.a. Tyndale-Biscoe, A. S. 1Nov.89
14 Capel-Cure, A. 1Nov.89
I r.h.a. Rodwell, R. M. 18Nov.89
Punjaub *Bryan, T. W. G.* 18Nov.89
So Ducrôt, L. H., *p.s.c.* 30Nov.89
Ord. Dept. India. *Musgrett-Williams, C. J.* 2Dec.89
I. in G., Barrackpore. *Richardson, C. W.* 2Dec.89
R.M.Ac. *s.Hankey, C. C.* 4Dec.89
E Scott, C. D. 20Dec.89
S r.h.a. Drake, B. F. 20Dec.89
Ord. Dept., India. *Walker, M.* 20Dec.89
R.M. Acad. *s.Handley, A.* 20Dec.89
N r.h.a. Bellfield, S. 1Jan.90
R.M.R. *s.Jackson, L. D.* 1Jan.90
Dep. r.h.a. Sloe, P. H. 1Jan.90
Mn Stanton, H. E., *D.S.O., p.s.c.* 1Jan.90
16 Brandon, H. A. 4Jan.90
Wn Anderson, R. D. 4Jan.90
65 Vigne, R. A. 15Jan.90
Sierra Leone *Montanaro, A. F.* 16Jan.90
m. 25Mar.90
Adjt. Mil. *Carleton, M. L.* 26Jan.90

Wn Mostyn, *Hon.* R. E. M. 1Feb.90
R Biddulph, G. W. 10Mar.90
Adj. Mil. *Gurdon, W.* 19Mar.90
Adj. Vols. *Underwood, W. J.* 28Mar.90
C r.h.a. Calley, H. 30Mar.90
A. Ord. Dept. Ceylon. *Nowlan, T. B.* 1Apr.90
Connal, A. C. 1Apr.90
2 Dep. So Terry, W. G. 1Apr.90
86 *Hanwell, J.* 1Apr.90
Colchester *s.* Cadell, J. F., *p.s.c.* 1Apr.90
80 Askwith, J. B. H. 2Apr.90
Ord. Dept., India. *Bicknell, M. B.* 2Apr.90
E Dorehill, P. H. M. 5Apr.90
Nat. Art., India. *Johnson, A. G.* 12Apr.90
Adj. Mil. *Burrard, W. D.* 12Apr.90
Punjab *s.Crowe, J. H. F.* 17Apr.90
E Fisher, C. J. 21Apr.90
So Breakey, A. J., *adjt.* 25Apr.90
A.Ord.Dept. Cape. *Guille, H. S. le M., p.s.c.* 30Apr.90
I R.F. Cape. Hoblyn, E. F. 30Apr.90
2Dep. Wn Short, A. H. 30Apr.90
Ord. Dep. India. *Braid, J. R.* 6May90
Art. Coll. *s.Ormiston, J. W., p.s.c.* 12May90
Wn Yunge-Bateman, G. M. 12May90
Fd McLeod, W. E., *adjt.* 20May90
Adj. Mil. *Balfour, A. M.* 22May90
18 Johnstone, F. B. 23May90
23 Hutchinson, C. H. 1Aug.90
A r.h.a. Browne, S. D. 18Sept.90
Mn Dowell, G. C. 31Dec.90
Shoeb'ness. *Jeudwine, H. S.* 1Jan.91
Halifax, N.S. *s.Duffus, G. S.* 10Jan.91
Horse and Fld. Art. Jenkinson, H. L. A., *adjt.* 25Jan.91
Woolwich. 27 Harrison, H. C. V. 10Feb.91
54 Caulfeild, C. T. 10Feb.91
71 Coates, J. U. 13Feb.91
Adj. Mil. *Lane, H. E. B.* 18Feb.91
Adj. Vols. *Birch, D. P. L.* 26 Feb.91
40 Hussey, A. H. 28Feb.91
73 White, H. S. 11Mar.91
e.a. *Young, N. E.* 29May91
Bombay R. M. Ac. *s.Leeky, R. St. C.* 3June91
s.Dennè, A. B. 3June91
Nat. Art., Bombay *De Butts, F. R. McC.* 20June91
Mn Grier, H. D. 20June91
Ind. Ord. Dept. *Jennings, H. A. K.* 22July91
Rl. Arsnl. *s.Adair, H. R., p.s.c.* 25July91
E Stevenson, R. C. 25July91
r.h.a. Young, A. D., *adjt.* 30July91
Hyd. Cont. *Parry, L. H.* 28Sept.91
So *Taylor, M.* 28Sept.91
83 King, A. D'A. 28Sept.91
Art. Coll. *Cooper, E. S.* 1Oct.91
Cork *s.Gay, A. W.* 1Oct.91
So Baker, A. S. 1Oct.91
Ind.Ord.Dep. *Babington, D. M.* 7Oct.91
I.R.F., Malta *Waring, H., p.s.c.* 7Oct.91
Nat. Art., India. *Parker, J. L.* 7Oct.91
Ind. Ord. Dep. *Radcliffe, W. C. A.* 7Oct.91
Ind. Ord. Dep. *Foote, H. B.* 12Oct.91
Ind. Ord. Dep. *Cookson, W. W.* 22Oct.91

Ord. Dep. India. *Bell, C. T.* 22Oct.91
So *Horton, S.* 22Oct.91
67 Gubbins, R. D. 23Oct.91
Rl. Arsnl. *s.Fisher, F. T., p.s.c.* 29Oct.91
Woolwich. So *Eteson, H. C. W.* 29Oct.91
Punjaub *Giles, F. H. S.* 29Oct.91
Wn Noble, M. M. 29Oct.91
Mn Smeaton, C. O. 29Oct.91
Adjt. Vols. *Currie, J. C.* 1Nov.91
Wn *Mills, W. H.* 1Nov.91
Naini Tal Butler, H. H. 1Nov.91
Rl.Arsnl. *s.Farmar, W. L., p.s.c.* 1Nov.91
Woolwich. Mn Donaldson, F. L. 1Nov.91
61 Fox, R. F. 4Nov.91
Adjt. Vols. *de Berry, G. J. L.* 4Nov.91
32 Cloeté, E. R. H. J. 4Nov.91
Wn Vincent, H. O. 4Nov.91
Mn Brownlow, C. W. 4Nov.91
Intel Dep *s.Macbean, W. A. p.s.c.* 4Nov.91
Ord. Dep. India. *Campbell, M. S. C.* 22Nov.91
Mn Drake, F. R. 23Nov.91
44 Owen, C. C. 25Nov.91
Wn Robinson, W. H. 30Nov.91
52 Breeks, R. W. 30Nov.91
8 Herbert, G. F. 2Dec.91
Ord. Dep. India. *Oldfield, C. G.* 1Jan.92
N.A., India *Williamson, O. C.* 1Jan.92
39 Goff, A. H. S. 27Jan.92
Dep. So Kaye, R. A. 27Jan.92
So Pullen, A. F. 27Jan.92
Adj. Mil. *Dodgson, H. B.* 27Jan.92
So Buckle, C. R. 1Feb.92
A Ord. Dept. Halifax. *Thorp, J. C., p.s.c.* 1Feb.92
So Ramson, R. P. 1Feb.92
Fd Berkley, J. 1Feb.92
Mn Stanton, F. W. S. 1Feb.92
Wn Molesworth, H. C. St. G. 1Feb.92
Adj. Mil. *Cook H. R.* 1Feb.92
Ord. Dept., India. *Muter, St. J. A. D.* 15Feb.92
77 Mackenzie, C. G. 19Feb.92
Instr. in Gunny. Galbraith, G. E. 20Feb.92
Gibraltar. So Gordon, L. C. 8Mar.92
So Logan, D. F. H. 8Mar.92
Woolwichs. *Ferrar, H. M.* 8Mar.92
75 Lyall, C. N. 15Mar.92
Rl.Arsnl. *s.Randolph, F. A. p.s.c.* 16Mar.92
Woolwich. 43 Tyler, C. W. 16Mar.92
Wn Vans-Agnew, F. 18Mar.92
Ord. Dept. India *Pasley, M. W. S.* 19Mar.92
55 Knox, A. R. 19Mar.92
Devonport *s.Gray, P. E.* 19Mar.92
Shoeb'ness *s.g.Headlam J. E. W.* 23Mar.92
So Perceval, C. J. 1Apr.92
25 Johnston, F. C. 1Apr.92
I.G.O. Dept. *s.Relt, C. E., p.s.c.* 1Apr.92
So Napier, W. J. 1Apr.92
Bombay Chamier, S. J., *adjt.* 1Apr.92
53 Maunsell, F. G. 1Apr.92
41 Smith, E. P. 13May92
81 Onslow, W. H. 13May92
I.R.F. Portsmouth. *Maunsell, J. H., p.s.c.* 23May92
Ord. Dept. India *Bertie-Clay, N. S.* 25May92
So McMeekan, F. H. F. R. 25May92
47 Geddes, J. G. 27July92

Digitized by Google

Royal Artillery.

15 Walker, A. L. 10Aug.92
I. in Guny., Williams-Wynn, H. C.
Malta. 10Aug.92
Madras *s.Bingham*, Hon. F. R.
15Aug.92
Hong Kong Gordon, L. A. C. 1Oct.92
R. M. R *i.g. s.Ritchie, J. R.* 17Oct.92
I.R.F., Boss, H. St. G. 17Oct.92
Gibraltar.
64 Corbyn, H. 14Dec.92
Wn Eyre, M. S. 10Jan.93
22 Gordon, L. G. F. 10Jan.93
2 Smith, H. G. 10Jan.93
Sch. Gunnery *s.Tyacke, G.* 13Jan.93
50 Sandilands, H. G. 18Jan.93
14 Robinson, W. A. 19Jan.93
Adjt. Mil. *Luskington, S.* 20Jan.93
So Burnett, J. C. 1Feb.93
Wn Cameron, E. D. C. 1Feb.93
So Warden, R. E. 1Feb.93
Adjt. Vols. *Brenner, D.* 1Feb.93
31 Ford, C. H. 1Feb.93
34 Schofield, H. N. 1Feb.93
Adjt. Vols. *Campbell, H. M.* 1Feb.93
Aden Kemmis, W. H. O., *adjt.*
1Feb.93
I.R.F., Dover. Casement, R. 1Mar.93
Ceylon Anderson, J. D. 3Mar.93
A.O. Dept. *Salmon, J. N.* 4Mar.93
Adjt. Mil. *Du Cane, J. P.* 4Mar.93
ea *Lawrie, C. E.* 4Mar.93
Adjt. Mil. *Dennis, M. J. C.* 4Mar.93
17 Graham, L. 16Mar.93
32 Maxwell, J. McC. 1Apr.93
So Fasson, D. J. M., *p.s.c.*
1Apr.93
Shoeb'ness *s.Lyle, G. S. B.* 1Apr.93
Adj. H.A.C. *Wray, J. C.* 6May93
Art. Coll. *Bainbridge, P. A.* 13May93
Art. Coll. *Pratt H. A.* 30May93
3 *s.c* Furse, W. T. 30May93
Wn Fowler, F. C. 30May93
Cyprus *s. Feilden, R. B.* 26June93
70 Geddes, G. H. 26June93
Dep. 2 E Coxhead, T. L., *D.S.O.*
26June93
A.Ord. Dept. *Marshall, H. C.* 28June93
Jamaica.
Adjt. Vols. *Kirke, H. L.* 23June93
48 Dunlop A. S. 23June93
86 Kilner, C. H. 1Aug.93
So Norris, A. G. 15Aug.93
So Warren, W. L. 19Aug.93
1 Lachlan, E. M. 19Aug.93
19 Radcliffe, R. E. L. 14Sept 93
60 Rouse, H. 4Oct 93
s.Lloyd, M.B ,p.a.c. 13Oct.93
20 Humphreys, G. 14Oct 93
E Playfair, C. L. 21Oct.93
Wn Roberts, M. H. 21Oct.93
I. in Guny. Cuming, A. T. 23Oct.93
Portsmouth.
62 Askwith, H. F. 15Nov.93
Adjt. Vols. *Dickinson. T. M.* 9Dec.93
Adjt. Mil. *Parry, J. B.* 9Dec.93
St. Helena Bateman, B. M. 16Dec.93
Adjt. Mil. *Merriman, R. G.,* 31Dec.93
D.S.O.
So Hardy, W. K. 1Jan.94
46 White, G. F. 3Jan.94
So Foster, P., *p.a.c.* 4Jan.94
Ord. Dept., *Cooper, P. T.* 16Feb.94
India.
Wn Wood, T. B. 14Mar.94
61 Norris, E. E. 14Mar.94
78 Du Plat-Taylor, St. J. L. H.
22Mar 94
72 Lambert, E. P. 1Apr.94
80 Battiscombe, C. 1Apr.94
N.A., India *Browne, J. F.* 1Apr.94
6 Cleeve, E. S. 9May94
21 Raby, M. H. B. 14July94
Adjt. Mil. *Bidgood, T. E. W.* 14July95
Wn Watson. C. G. 20Sept.94
So Grover, W. M. 15Nov.94
Adjt. Mil. *Lyon, C.* 10Dec.94
E Cameron, E C. 25Dec 94
Art. Coll. *Campbell, E. A.* 1Jan.95
Adjt. Vols. *Freeth, F. E.* 1Jan.95
45 Hall, E. F. 1Jan.95
Adjt. Mil. *Harrison, A. E.* 5Jan.95
e.s. *Peake, M.* 1Jan.95
So White-Thomson, H. D.
9Jan.95
Wn *s.c* Forestier-Walker, G. T.
1Feb.95
45 Lamb, G. R. 20Feb.95
R.M. Acad. *s.Maunsell, M. C.* 1Apr.95
Woolwich.
Ord. Dep. *Ogg, G. S.* 1Apr.95
India.
34 Money, A. W. 1Apr 95
Adj. Vols. *Macgowan, R. S.* 1Apr.95
Wn Saltren-Willett, A. J.
1Apr.95
So Young, F. H. 1Apr.95
Long Course *Staveley, W. C.* 1Apr.95
E Marsh, H. E. 1Apr.95
So Gooch, J. S. 1Apr.95
23 Birch, J. F. N. 1Apr.95
Wn *s.c.* Thompson, W. A. M. 1Apr.95
I.P.F. *s.Dykes, L. E. B.* 1Apr.95
Portsmouth
Adj. Vols. *Iles, H. W.* 1Apr.95
Ord. Dept. *Vandersee, H. F.* 1Apr.95
India
So Hudson, T. R. C. 1Apr.95
26 Prescott-Decie, C. 1Apr.95
deRougemont, C. H. (Spec. serv., Egypt.) 1Apr.95
Stansfeld, J. R. 1Apr.95
Gibraltar *s.Biddulph, H.* 1Apr.95
Adj. Mil. *Cardew, G. A.* 1Apr.95
s.c. Tennant, H. L. 1Apr.95
E Marshall, T. E. 1Apr.95
So Heath, F. W. 1Apr.95
51 Blacker, S. W. W. 1Apr.95
E Elton, F. A. G. Y. 3Apr.95
Dep. Fd. Norwood, W. B. 15May95
Woolwich *Strange, H. B.* 15 May95
R. M. C. Kingston *Moren, J. A.* 16May95
Adj. Vols. *Hodgins, C. R.* 15May95
So Duffus, E. J. 15May95
So Worsley, G. S. 28May95
So Potts, F. 30June95
Adj. Vols. *Bruce-Kirgsmill, J. C. de K.* 4July95
57 Milne, G. F. 4July95
W. Aust. *Harvest, H. H.* 3Aug.95
Wn Simonds, C. B. 3Aug.95
So Prendergast, F. 18Sept.95
E Clark, C. W. 11Sept.95
E Wilson, J. R. 2 8Sept.95
E Winwood, H. J. H. 1Nov.95
Adj. Vols. *Hill, C. E.* 18Nov.95
I. in G. Dover. Tyler, A. M. 18Nov.95
Adj. Vols. *Reid, J. W.* 20Nov.95
A.Ord. Dept. *Langhorne, H. S.* 2 Nov.95
Hong Kong.
E Glanville, A. G. 2Dec.95
E Perkins, A. E. J. 7Dec.95
So Davidson, F. M. 11Dec.95
Adj. Vols. *Calvert, G.* 18Dec.95
Hyd Cont. *East, L. W. P.,* 18Dec.95
D.S.O.
So Morris, C. J. U. 8Feb.96
So Powell, H. L. 8Feb.96
Ind. Ord. Dept. *Moore, R. T.* 26Feb.96
Sandhurst *,m.c. Quinton, F. W. D.*
26Feb.96
So Uniacke, H. C. C. 26Feb.96
E Blunt, C. J. 26Feb.96
Wn Baldwin, J. G. 5Mar.96
Adjt. Mil. *Lyle, H. D.* 25Mar.96
Ea Ravenhill, F. T. 25Mar.96
So Lennox, A. M. A. 1Apr.96
Sierra Leone Ouseley, R. G. 7Apr.96
Detach.
Adjt. Vol. *Jenour, A. S.* 11Apr.96
So White, H. A. P. 11Apr.96
So England, E. P. 6May96
So Olivier, W. H. 6May96
Adjt. Vols. *Nicholson, W. C. A.* 6May96
E Russell-Oldnall, H. C.
6May96
So Carey, G. G. S. 1June96
So Stockdale, H. E. 1June96
Mhow *Elkington, R. J. G.* 15June96
E Tancred, T. A. 15 June96
E Butler, A. T. 15June96
Adjt. Vols *Woodifield, A. H.* 18June96
Sharp, F. L. 18June96
E Combe, K. 30July96
E Wingfield, W. E. 1Aug.96
E Tancock, O. K. 1Aug 96
Sierra Leone. Pringle, G. O. S. 1Aug.96

Lieutenants.

1 Dep. Wn Alexander, W. P. 17Feb.86
66 Campbell-Johnston, G.
17Feb.86
Adjt. Vols. *Nichol, W. D.* 17Feb.86
N.A., India *Crowe, M. A. C.* 17Feb.86
H *r.h.a.* Boulnois, W. A. 17Feb.86
Ord. Dept. India. *Malleson, W.* 17Feb.86
73 Usborne, T. M. 17Feb.86
55 Crockett, W. M. 17Feb.86
40 Palmer, H. R. 17Feb.86
Adjt. Vols. *Aikenhead, F.* 17Feb.86
B *r.h.a.* Arbuthnot, D. 17Feb.86
Q *r.h.a.* Perrott, W. H. W. 18Feb 86
32 Symonds, G. D. 18Feb.86
55 Stevens, C. F. 18Feb.86
Art. Coll. *Davies, E. W.* 18Feb.86
Art. Coll. *Phipps, C. E.* 18Feb.86
N.A., India *Gorton, R. St. G.* 18Feb.86
Ord. Dep., India. *Head, H. F.* 18Feb.86
Wn Phillips, T. R. 18Feb.86
Nat. Art., India. *Brake, H. E. J.* 18Feb.86
2 Dep. E Chepmell, C. H. 18Feb.86
22 Shortt, A. G. 18Feb.86
Mauritius Brewster, R. F. 18Feb.86
N.A., India *Reid, H. A.* 18Feb.86
C *r.h.a.* FitzMaurice, R. 18Feb.86
E *r.h.a.* Cowper-Smith, A. M. de L.
18Feb.86
N.A. India *Knapp, K. K.* 18Feb.86
85 Tyler, J. A. 24July86
T *r.h.a.* Hickie, A. F. 24July86
Hyd. Cont. *Armitage, W. S.* 24July86
Adjt. Mil. *Hamilton, P. D.* 24July86
So Kelsall, H. J. 24July86
N.A., India *Hare, R. H.* 24July86
Adjt. Vols. *Adair, C. O.* 24July86
O *r.h.a.* Kennard, A. M. 24July86
N.A., India *Forestier-Walker, C. E.*
24July86
Adjt. Vols. *Fawcett, P. H.* 24July86
2 MacCarthy, M. J. 24July86
Mn Church, G. B. M 24July86
Ceylon Pitman, A. C. 24July86
Adjt. Vols. *Macgowan, J. M.* 24July86
Mn Traherne, G. G. 24July86
D *r.h.a.* Ellice, R. F. 24July86

Digitized by Google

Royal Artillery.

D r.h.a. Levita, C. B. 24July86
Ad.t. Vols. Griffin, H. L. 24July86
Adjt. Mil. *Courtenay, M. H.* 24July86
Adjt. Vols. *Graham-Clarke, L. A.* 24July86
Adjt. Vols. *Broadrick, F B.D.* 24July86
Ord. Dept., *Smallwood, F. G.* 24July86
India.
N.A., India *Seagrim, D. G.* 24July86
14 Watson, J. C. 24July86
T r.h.a. Ross-Johnson, C. M. 24July86
Q r.h.a. Godfrey-Faussett, P. G. 24July86
P r.h.a. Kirk, J. C. 24July86
E Matthews, J. W. 24July86
S r.h.a. Cameron, E. D. 24July86
18 Allen, F. E. H. 24July86
31 Cadell, H. E. 24July86
32 Van Straubenzee, C. C. 25Dec.86
D r.h.a. Fordyce-Buchan, G. C. 16Feb.90
Sierra Leone Garrison, W. C. 16Feb.90
Detachment.
B r.h.a. Pack-Beresford, A. W. 16Feb.90
99 McKay, D. 16Feb.90
Mn Jones, W. H. 16Feb.90
87 Tapp, J. H. W. 16Feb.90
Bermuda *m.* Thornton, J. A. 16Feb.90
L r.h.a. Wellesley, R. C. 16Feb.90
Shoeb'ness Phillipps, C. 16Feb.90
Art. Coll. *Kenyon, L. R.* 16Feb.90
46 Lake, H. A. 16Feb.90
60 Woodcock, H. S. 16Feb.90
N.A., India *Stewart, J. A.* 16Feb.90
68 Smith, A. M. 16Feb.90
Mn Reynon, H. L. N. 16Feb.90
2 Dep. Wn. Taylor, C. S. 16Feb.90
Dep. Fd. Bell, K. D. 16Feb.90
Adjt. Vols. *Comyn, E. W.* 16Feb.90
Ord. Dept., *Douglas, A. P.* 16Feb.90
India.
H r.h.a. Taylor, H. W. 16Feb.90
E Ruthven, R. M. B. 16Feb.90
Ceylon Molony, C. A. 16Feb.90
Adjt. Vols. *Barron, N. G.* 16Feb.90
St. Lucia Gordon, W. N. 16Feb.90
31 Farrell, H. J. W. 16Feb.90
80 Stiffe, A. R. L. 16Feb.90
M r.h.a. Fitz Gerald, G. A. 16Feb.90
85 Thwaites, W. 16Feb.90
Dept. *s.Macdonald, R. J.* 6July90
I.G.O.
A r.h.a. Sandys, W. B. R. 23July90
N.A., India *Bland, W. St C.* 23July90
N.A. India *Molesworth, — P.* 23July90
N.A., India *Chapman, L. J.* 23July90
I.R.F. Leahy, H. G. 23July90
Harwich
Hong Kong Matthews, W. A. 23July90
2 Dep. E Fraser, L. D. 23July90
58 Head, C. O. 23July90
89 Lairs, G. 23July90
E Desborough, A. P. H. 23July90
N.A., India *Pottinger, H. C.* 23July90
Adjt. Vols. *Rice, G. W.* 23July90
71 Skipwith, P. A. 23July90
35 Spedding, E. W. 23July90
U r.h.a. Williams, M. S. 23July90
N.A., India *Patch, F. R.* 23July90
U r.h.a. Hooper, S. H. 23July90
57 Kirby, A. D. 23July90
11 Sclater-Booth, *Hon.* W. D. 23July90
So Lyon, F. 23July90
Mn Fisher, J. F. 23July90
N.A., India *Franks, G. McK.* 23July90
So Ward, *Hon.* M. R. C. 23July90
Adjt. Vols. *Savage, A. R. S.* 23July90
Adjt. Vols. *Battine, A. J.* 23July90
Wn.
Mn Stuart, R. E. 23July90
So Parken, P. H. 23July90
R.M.Acd.g c Roberts, H. B. 17Feb.91
Ord. Dept., *Young, H. A.* 17Feb.91
India.
Bo.Vol.Art *Peile, A. J.* 17Feb.91
74 Crozier, T. H. 17Feb.91
84 Parsons, E. H. T. 17Feb.91
22 Owen, F. C. 17Feb.91
Adjt. Vols. *Coley-Bromfield, J. C.* 17Feb.91
Canada *Lee, A. H.* 17Feb.91
N.A., India. *Crawford, A. T.* 17Feb.91
E Seddon, E. McM. 17Feb.91
Shoeb'ness *s.g.Hutchinson, F P.* 17Feb.91
9 Stewart, C. K. 17Feb.91
R r.h.a. Wellesley, R. A. C. 17Feb.91
Adjt. Vols. *Scott, A. F. S.* 17Feb.91
34 Rotton, J. G. 17Feb.91
Mn Carter, E. P. 17Feb.91
13 Lithgow, H. L. 17Feb.91
59 Sanders, G. H. 17Feb.91
75 Ward, M. C. P. 17Feb.91
Chatham *s.Jennings, W.* 17Feb.91
Wn Moore, St. L. M. 17Feb.91
E Phillips, E. B. 17Feb.91
65 Rugge-Price, C. F. 17Feb.91
I.G.O. Dept. *s.Tulloch, T. G.* 17Feb.91
Adjt. Vols. *Alford, F. L.* 17Feb.91
Adjt. Vols. *Arthy, W.* 17Feb.91
N.A. Ben. *Parker, H. W. M.* 17Feb.91
I. in G. Harper, L. L. 17Feb.91
Cork Harbour.
Adjt. Vols. *Christie, H. W. A.* 17Feb.91
K r.h.a. Cartwright, G. N. 17Feb.91
9 Molony, T. C. W. 17Feb.91
B r.h.a. Herbert, P. T. C. 17Feb.91
Hong Kong Carey, W. H. 17Feb.91
A.Ord.Dept. *Thrupp, F. M.* 17Feb.91
Bermuda.
Sierra Leone Langdon, P. P. 17Feb.91
71 Davidson, G. V. 17Feb.91
Asst.I.R.F. *Macmillan, J.St.C.* 17Feb.91
Aldersnot.
Waith. Abb. *Buckle, A. S.* 17Feb.91
N.A., Ind. *Anderson, A. T.* 17Feb.91
R r.h.a. Russell, E. S. E.W. 17Feb.91
N.A. India *Bray, A. Le M.* 17Feb.91
Mn Brett, H. G. 17Feb.91
10 Ballard, C. N. B. 17Feb.91
13 Saunders, W. P. 17Feb.91
Wn Elliot, H. M. 17Feb.91
Mn McHardy, A. A. 17Feb.91
N.A., Ind. *Corrie, W. F. T.* 17Feb.91
75 Geoghegan, R. 17Feb.91
Adjt. Vols. *Lombarde, F. F.* 17Feb.91
Mn Walters, H. de L. 17Feb.91
36 Rettie, W. J. K. 17Feb.91
Adjt. Vols. *Morrison, M. M. D.* 17Feb.91
42 Gotto, H. R. 17Feb.91
Mn Grepe, A. W. 17Feb.91
8 Smith, E. P. 17Feb.91
29 Reed, H. L. 17Feb.91
24 Massy, E. C. 17Feb.91
E Pennethorne, H. E. 17Apr.90
17Feb.91
Mn Tyler, R. E. 17Feb.91
33 Nicholson, G. H. W. 17Feb.91
40 Boger, R. W. 17Feb.91
Wailes, W. E. 17Feb.91
So Kirkpatrick, A. B. Y. 17Feb.91
Mn Moultrie, H. C. 17Feb.91
N.A., Ind *Edlmann, E. E.* 17Feb.91
Mn Freeland, A. D. 17Feb.91
E Tomkins, E. L. 17Feb.91
N.A., India *Home, R. E.* 17Feb.91
67 Barker, F. E. L. 23June91
I.in G., Halifax Cayley, A. M. 23June91
Adjt. Vols. *Johnston, G. N.* 23June91
N.A., India *Stewart, C. G* , D.S.O. 27July91
Adjt. Vols. *Tighe, F. A.* 27July91
7 Crockett, S. L. 27July91
Art. Coll. *Smith, W. H. U.* 27July91
15 Galloway, F. L. 27July91
Dept. *s.Bellairs, N.E. B* , 27July91
I.G.O *p.a.c.*
Ord. Dep., *Lethbridge, S.* 27July91
India.
R.M.Ac.*g.c.* Coningham, H. 27July91
So Butcher, F. S. 27July91
N.A., India *MacMunn, G. F.*, D.S.O. 27July91
So Morrice, H. 27July91
73 Coates, D. R. 27July91
I.G.O. *s.Johnstone, H.* 27July91
Dept.
Adjt. Vols. *Cheke, E G* 27July91
L r.h.a. Bellhouse, J. 27July91
K r.h.a. Nairne, E. S. 27July91
41 Strong, W. 27July91
Adjt. Vols. *Waymouth, E. G.* 27July91
N.A., Ben. *Mackintosh, J. B.* 27July91
59 Hill, H. B. 27July91
35 Nixon, F. E. 27July91
Mn McCulloch, R. H. F. 27July91
Adj. Vols. *Dent, F. W.* 27July91
Mn Metcalfe, F. H. 27July91
N.A., Bom. *Massie, R. H.* 27July91
I.P.F., *s.Thorp, A. H* 27July91
Woolwich.
Adjt. Vols. *Nicholson W. A.* 27July91
1 Dep. E. Kendall, J. K. 27July91
56 Pim, E. H. 27July91
Jamaica Benwell A. 27July91
Mn Ellershaw, A. 27July91
L r.h.a. Hichens, T. S. 15Feb.91
I.R.F. Hardcastle, J. H. 15Feb.91
Sheerness.
M r.h.a. Brock, H. J. 15Feb.92
I r.h.a. Thomson, A. F. R. 15Feb.92
J r.h.a. Budworth, C. E. D. 15Feb.92
Ord. Dept., *Farmar, W. C. R.* 15Feb.92
India.
Jamaica Redfern, P. Y. 15Feb.92
26 Oldham, F. T. 15Feb.92
59 Gordon, N. F. 15Feb.92
8 Goldie, A. H. 15Feb.92
J.R.F. Williams, A. C. 15Feb.92
Devonport.
Wn Hunt, W. H. 15Feb.92
E Bishop, C. F. 15Feb.92
S r.h.a. Boggs, A. A. 15Feb.91
Wn Forbes, A. 15Feb.92
Hyd. Cont. *Woods, G. G.* 15Feb.92
61 Coates, R. C. 15Feb.92
Wn Noott, C. C. 15Feb.92
So Blanford, W. G 15Feb.92
Ma Poole, F. C. 15Feb.92
A r.h.a. Simpson-Baikie, H. A. D. 15Feb.92
So Barnes, H. M. 15Feb.92
99 Hardman, R. S. 15Feb.92
F r.h.a. Dixon, G. F. 15Feb.92
E Craig, R. A. 15Feb.92
N.A., Ben *Bruce, J. E. L.* 15Feb.92
E Pilkington, W. A. C. 15Feb.92
Mn Crasier, E. H. B. 15Feb.92
J r.h.a. Hobson, J. A 15Feb.92
Adjt. Vols. *Stockley, A. U.* 15Feb.92
17 Geary, H. G. F. 15Feb.92
Dep. r.h.a. Vallentin, H. E. 30Sept.91
15Feb.92
Mn Thomas, H. M. 15Feb.92
Duff, G. G. K. 15Feb.92
64 Sandars, E. C. 15Feb.92
Adjt. Vols. *Eaton-Kraas, H. J.* 15Feb.92
19 Dawson, H. F. 15Feb.92
1 Dep. Wn Sherer, J. D. 15Feb.92
1 Dep. So Quain, J. 15Feb.92
15 Le Mottée, R. E. A. 15Feb.92
g.c. Verekar, C. G. 15Feb.92
N.A., Ind. *de Brett, H. S.* 15Feb.92
7 Hay, J. 15Feb.92
Mn Orr, C. W. J. 15Feb.92
48 Nevinson, T. St. A. B.-L. 15Feb.92
Adjt. Vols. *Baker, G. H. M.* 27June92
11 Emery, W. B 27July92
N r.h.a. Gillman, W. 27July92

Digitized by Google

Royal Artillery.

A.Ord.Dept *Jacob, W. H. B.* 27July92
Cork Harbour.
I.R.F., Kane, A. H. 27July92
St.Lucia.
Hyderabad *Harington, E. C.* 27July92
Contingent.
24 Grove, E. W. 27July91
N.A.,India *De Saumarez, C.* 27July92
St. Lucia Chartres, R. C. 27July92
70 Campbell, G. McC. 27July92
44 Marsden, R. T. 27July92
s. Haworth, H. G. 27July92
E Smith, A. G. 27July92
So Burton, H. C. H. 27July92
Dep. Fd. Bowring, A. H. 27July92
Adjt. Vols. *Fife, R. B.* 27July92
A *r.h.a.* Bright, R. *s.* 27July92
74 Lewis, G. 27July92
Wn Bushe, C. K. 27July92
21 Broome, G. S. F. 27July92
O *r.h.a.* Aldridge, J. B 27July92
E *r.h.a.* Elwes, W. V. J. C. 27July92
N.A., India *Ilepper, L. L.* 27July92
Q *r.h.a.* Peel, E. J. R. 27July92
R *r.h.a.* Powell, E. W. M. 27July92
56 James, J. E. 27July92
So Cleghorn, C. A. 27July92
So Tulloch, *D. F.* 27July92
Wn Kempson, J. W. 27July92
51 Allen, W. J. B. 27July92
60 Alexander. E. W. 27July92
43 McGildowny, W. 27July92
O *r.h.a.* Sykes, C. A. 27July92
36 Clerke, A. B. H. 27July92
57 Metcalfe, S. F. 27July92
Mn de Winton, R. S. 27July92
28 Sheppard, H. C. 13Nov.92
28 Arderne, D. D. 13Nov.92
78 Cape, G. A. S. 13Nov.92
Mn Hewetson, A. W. 13Nov.92
F *r.h.a.* Gillson, G. 13Nov.92
47 Hext, L. J. 14Feb.93
55 Kelly, H. E. T. 14Feb.93
Mn FitzRoy, P. FitzW. 14Feb.93
76 Wylde, R. D. 14Feb.93
Mn Gray, C. L. H. 14Feb.93
66 Willis, E. H. 14Feb.93
Art. Coll. *Owen C. R. B.* 14Feb.93
47 Curtis, A. W. 14Feb.93
78 Ashworth, L. T. 14Feb.93
Singapore Watson, J. G. M. 14Feb.93
Lagos *s.Scott, A. O'C.* 14Feb.93
H *r.h.a.* Greathed, R. N. 14Feb.93
So Ziegler, C. H. 14Feb.93
So Hinton, G. B. 14Feb.93
13 Probyn, D. G. 14Feb.93
Wn Townsend, S.C.C. 14Feb.93
N.A.,India *Wynter, F. A.* 14Feb.93
C *r.h.a.* Stirling, C. 14Feb.93
63 Browell, W. B. 14Feb.93
I *r.h.a.* Talbot, G.R.FitzR. 14Feb.93
E Lewes, P. K. 14Feb.93
N. A., India *Paine, J. H.* 14Feb.93
F *r.h.a.* Harman, R. St. C. 14Feb.93
A Ord.Dept. *Waring, R.* 14Feb.93
Mauritius.
62 Philtpotts, L. M. 14Feb.93
G *r.h.a.* Rest, P. G. 14Feb.93
45 Manley, W. G. H. 14Feb.93
1 Parry, C. F. P. 14Feb.93
22 Barlow, J. F. 14Feb.93
27 Bayly, A. R. 14Feb.93
80 Parker, L. L. 14Feb.93
79 Drake, H. M. 14Feb.93
So Coenrane, N. D. 14Feb.93
76 Mallock, A. M. R. 14Feb.93

Mn O'Connor, W. F. T. 14Feb.93
Dep. *r.h.a.* Smith, L. A. 14Feb.93
53 Wilson, C. H. 14Feb.93
J *r.h.a.* Williams, A. S. 14Feb.93
Wn Bullen, S. D. 14Feb.93
Ord. Dep., *Donovan, C. C.* 14Feb.93
India.
S *r.h.a.* Gosselin, B. 14Feb.93
T *r.h.a.* Buck-Keene, R. F. 10May93
Adjt. Vo's. *Eady, C. E.* 10May93
Mauritius Osborn, L. L. H. 10May93
E Morris, R. C. 4July93
N.A. India Cruickshank, H.A. 25July93
So Cotter, H. J. 25July93
Wn Crichton, H. 25July93
So Partridge, R. G. 25July93
Wn Stevens-Nash, C. G. E. 25July93
Wn Low, C. F. G. 25July93
So Haynes, K. E. 25July93
Ord. Dep., *Poulter, D. R.* 25July93
India.
50 Easton, F. A. 25July93
10 Robinson, S. W. 25July93
10 Delaforce, E. F. 25July93
36 Bell, M. D. 25July93
K *r.h.a.* De Prée, H. D. 25July93
20 Madocks, W. R. N. 25July93
13 Le Pelley, E. C. 26July93
M *r.h.a.* Tudor, H. H. 25July93
47 Palmer, C. E. 25July93
So Lowry, H. L. 25July93
6 Kirwan, B. R. 25July93
Wn Lyddon, W. G. 25July93
U *r.h.a.* Livingstone-Learmonth, L. C. 25July93
Wn Lawrence-Archer, J. H. 25July93
Wn Walker, E. W. M. 25July93
1 Dep. E Whitehead, E. L. K. 25July93
Wn Wilkinson, A. C. 25July93
54 Boyce, H. A. 25July93
5 Lane, F. C. 25July93
E Watts, C. D. R. 25July93
53 Perrean, A. M. 25July93
23 Cottingham, H. L. 25July93
44 Douglas, S. W. 25July93
9 Washington, C. F. G. 25July93
90 Holloway, W. O. 25July93
N *r.h.a.* White, G. H. A. 25July93
87 Beade, P. N. G. 25July93
Wn Hope, W. H. W. 25July93
17 Packard, H. N. 25July93
45 Henning, P. W. S. 25July93
49 Henderson, G. J. 25July93
27 Stewart, D. B. 25July93
5 Biddulph, M. 25July93
80 Ravenhill, C. 25July93
14 Birch, A. C. 25July93
P *r.h.a.* Baillie, G. 25July93
Wn Lowis, P. S. 25July93
68 Robertson, C. C. 25July93
Ord. Dep., *Bowen, H. W.* 25July93
India.
Wn Muspratt-Williams. R. L. 1Nov.93
Ord. Dept., *Henry, J.* 1Nov.93
Allahabad.
Mn Moor, H. G. 1Nov.93
E Boyd, A. C. 13Feb.94
Dept. *s.Oldfield, A. R.* 13Feb.94
I.G.O.
So Parker, R. H. 13Feb.94
Wn Slator, G. F. 13Feb.94
So Westerman, J. F. 13Feb.94
Wn Jebb, S. G. 13Feb.94
C *r.h.a.* Short, W. A. 13Feb.94
E Bland-Hunt, E. S. de V. 13Feb.94

So Rumbold, W. E. 13Feb.94
r.e. Ramsden, H. 13Feb.94
So Appleyard, G. C. 13Feb.94
N.A., India *Smyth, G. A.* 13Feb.94
N *r.h.a.* England, R. 13Feb.94
79 Montgomery, H. M. de F. 13Feb.94
24 Browne, S. S. 13Feb.94
So Christie, L. B. S. 13Feb.94
73 Plummer, E. W. 13Feb.94
50 Donaldson, J. W. E. 13Feb.94
(*prob.*) *McNeile, D. H.* 13Feb.94
6 Mackenzie, A. M. N. 13Feb.94
So Hamilton, R. S. 13Feb.94
G *r.h.a.* Behrens, C. 13Feb.94
I *r.h.a.* Kay, W. H. 13Feb.94
Long Course *Mayne, H. B.* 13Feb.94
Ceylon Manley, R. H. 13Feb.94
87 Twiss, F. A. 13Feb.94
Wn Fergusson, A. C. 13Feb.94
(*prob.*) *Davidson, A. N.* 13Feb.94
Dep. Fd. Overton, H. R. 13Feb.94
So Cubitt, T. A. 13Feb.94
St. Helena Palmer, C. C. 13Feb.94
K *r.h.a.* Dalby, J. 13Feb.94
r.e. Hankey, J. C. G. A. 13Feb.94
Dep. *r.h.a.* Stapylton, G. J. C. 13Feb.94
2 Driffield, J. 13Feb.94
So Clark-Kennedy, A. W. 13Feb.94
46 Bruce, T. 13Feb.94
Wn Warren, F. 13Feb.94
63 Hale, E. T. 13Feb.94
Wn Halse, S. C. 13Feb.94
31 Bruce, C. M. D. 16May91
2 Dep. Wn Mathew-Lannowe, G. R. M. 16May94
48 Wheatley, P. 16May94
So Ramage Dawson, W. H. 16May94
53 Wemyss, R. E. F. 16May94
A.Ord. Dept. *Scott, R. K.* 16July94
D'port.
11 Evans, C. 24July94
50 Downes, L. S. 24July94
P. *r.h.a.* Ward, H. D. O. 24July94
G *r.h.a.* Monkhouse, W. P. 24July94
8 Charlton, C.E.C.G. 24July94
1 Dep. So Young, J. E. H. 24July94
35 Carbutt, E. G. 24July94
44 Haymes, R. L. 24July94
Wn Merrick, G. C. 24July94
Wn Trevor, A. P. 24July94
4 Foster, P. L. 24July94
So Anley, W. B. 24July94
13 Ashmore, E. B. 24July94
3 Vincent, B. 24July94
2 Dep. So Myers, A. E. C. 24July94
64 Browning, H. S. 24July94
Mn Dennistoun, J. G. 24July94
(*prob.*) *Hunt, V. de V.* 24July94
So MacDougall, J. T. 24July94
E Chrystie, J. 24July94
E Manley, W. E. 24July94
So Gordon, A. E. 24July94
27 Evans, W. 24July94

Digitized by Google

Lieutenants—cont.

	Field.		Garrison		
81	Devenish, A. H. N.	1Nov.94	E	Alderson, S. F.	1Nov.94
66	Montgomery, A. A.	4Nov.94	So	Kennedy, A. C.	4Nov.94
87	Hine-Haycock, V. R.		So	Hammond, H. D.	4Nov.94
		20Nov.94	So	Moore, F. B. H.	4Nov.94
	Kincaid-Smith, K. J.		E	Moorhouse, H. C.	4Nov.94
		23Nov.94	Wn	Innes, H. M.	16Nov.94
67	Hildyard, H. C. T.	24Nov.94	So	Ollivant, A. H.	22Nov.94
80	Gosling, S. F.	1Dec.94	Wn	Corbett, E. F.	22Nov.94
88	Atkinson, B.	3Dec.94	So	Pritchard, C. G.	23Nov.94
38	Becke, A. F.	1Jan.95	2Dep. So	Molesworth, H. E.	23Nov.94
16	Jeffcoat, H. J. P.	27Jan.95	E	Hall, H. C.	23Nov.94
15	Lloyd, H. G.	1Feb.95	So	Marton, R. O.	23Nov.94
42	Liveing, C. H.	12Feb.95	Wn	Austin, J. G.	26Nov.94
69	Dawson, H. M.	12Feb.95	Wn	Phipps, C. F.	30Nov.94
8	Tyrrell, G. E.	12Feb.95	E	Gooding, L. N.	1Jan.95
70	Maule, H. N. St. J.	12Feb.95	So	Wyatt, F. O.	1Jan.95
84	Spencer, H.	12Feb.95	Wn	Wheeler, G. D.	27Jan.95
40	Wardrop, A. E.	12Feb.95	E	Nicholl, D. FitzR.	12Feb.95
N.A. India	*Rowcroft, C. H.*	19Feb.95	E	Mackenzie, G. B.	12Feb.95
36	Bridges, G. T. M.	19Feb.95	So	Freeth, C. J. D.	12Feb.95
62	Johnstone, J. H. W.	3Mar.95	E	Owen, C. H. W.	12Feb.95
66	Tilney, N. E.	19Mar.95	So	Smithett, B. D. H.	13Feb.95
39	Ellershaw, W.	1Apr.95	E	McCheane, M W. H.	15Feb.95
1	Byron, J.	1Apr.95	So	Robinson, H.	15Feb.95
53	Swann, C. J. H.	1Apr.95	E	Forman, D. E.	19Feb.95
21	Garstin, H. E.	1Apr.95	Long Course	*Sturrock, G. C.*	8Mar.95
35	Oldfield, L. C. L.	1Apr.95	Mn	Fowler, W. J	15Mar.95
33	Boyd, S. O.	1Apr.95	So	Lockhart, R. N.	16Mar.95
22	Luke, T. M.	4May95	E	Corrie, G. G. W.	18Mar.95
34	FitzGibbon, J. A.	18May95	So	Greene, A. J. R.	19Mar.95
54	Mackenzie, F. W.	18May95	Hyd. Cont.	*Stülpnagel, C. W.*	23Mar.95
20	Houstoun, A.	18May95	Wn	Riddell, R. B.	28Mar.95
44	Walshe, F. W. H.	22July95	Wn	Hanna, J. C.	1Apr.95
46	Foulkes, H. D.	22July95	E	Wilkinson, M. L.	1Apr.95
5	Wilson, H. S.	22July95	So	Currie, I. B. F.	1Apr.95
29	Bond, H. H.	22July95	Wn	Scott, E. B.	1Apr.95
73	de Berry, P. P. E.	27July95	E	Westropp, R. G.	1Apr.95
58	Courage, M. R. F.	10Aug.95	Wn	Nuttall, C. M.	1Apr.95
17	Ollivant, J. S.	1Oct.95	So	Porcher, A. F.	1Apr.95
16	Keyworth, R. G.	17Oct.95	E	Massie, J. H.	1May95
51	Wood, C. H.	17Oct.95	E	Kelly, C. B.	18May95
28	Seligman, H. S.	17Oct.15	So	Holbrooke, P. L.	25May95
39	Macnaghten, E. B.	9Nov.95	So	Holman, E. W.	25May95
79	Lamont, J. W. F.	1Jan.96	So	de Bury, H. R. V.	4July15
76	Buchanan, B. G.	11Jan.96	So	Collingwood, C. W.	22July95
52	Stanley, *Hon.* G. F.	13Jan.96	E	Perceval, P.	23July95
53	Talbot-Ponsonby, E. F.		E	Rickard, F. M.	27July95
		16Jan.96	So	Brewin, B. R.	27July95
81	Stevenson, E. H.	18Jan.96	So	Webb, A. H.	10Aug.95
41	Harpur, E. H.	1Feb.96	Wn	Godfray, H. C. W.	10Aug.95
33	Wynter, H. T.	1Feb.96	So	Buxzard, C. N.	15Aug.95
29	Harding Newman, E.		Wn	Hanks, J. J.	23Aug.95
		1Feb.96	E	Carey, W. L. J.	14Sept.95
82	Davies, W. P. L.	1Feb.96	E	O'Kineally, J	11Oct.95
48	Thompson, W. G.	16Feb.96	So	Hood, *Hon.* N. A.	30Oct.15
40	Symon, W. C.	1Mar.96	Wn	McVittie, R. H.	9Dec.95
14	Johnson, B. M.	4Mar.96	So	Carter, G. E.	14Dec.95
7	Clarke, G. V.	4Mar.96	So	Edgar, J. S.	20Dec.95
51	Thorp, A.	4Mar.96	E	Loring, W.	21Dec.95
75	Eden, W. B.	4Mar.96	So	Ewart, C. N.	10Jan.96
3	Nutt, A. C. R.	16Mar.96	So	Howard-Vyse, C.	19Jan.96
57	Wilson, L. M.	1Apr.96	Hyd. Cont.	*Hope, G. A.*	29Jan.96
30	Hamilton, C. L. C.	1Apr.96	So	Waters, E. E. N.	1Feb.96
25	Lascelles, A.	1Apr.96	So	Fisher, C. A.	1Feb.96
73	Doyle, J. F. I. H.	1Apr.96	So	Galwey, R. H.	24Feb.96
41	Roberts, C. P.	1Apr.96	Wn	Tyrrell, J. F.	18Mar.96
4	Calmes, J. E.	1Apr.96	Wn	Meares, H. P.	17Mar.96
10	Broughton, L. H. D.	6Apr.96			1Feb.96
14	Carey, H. E.	6Apr.96	E	Locke, B. J. M.	30Mar.96
50	Drake, W. H.	1May96	Wn	Goodwin, R. H.	1Apr.96
82	Stanton, F. H. G.	30May96	E	Brierley, T.	1Apr.96
45	Clarke, H. C. S.	30May96	E	Sargeaunt, H. G.	1Apr.96
4	Ritchie, C. MacL.	14June96	So	Hart, H. T.	1Apr.96
77	Keane, *Sir* J., *Bt.*	17June96	So	Playfair, C. M.	6Apr.96
26	Atlay, H. W.	26June96	Wn	Armitage, W. T.	1May96
38	O'Malley, C. L.	26June96	So	Nugent, G. R. H.	1May96
10	Mair, G. T.	30June96	Wn	Kough, T. M.	6May96
			So	Keogh, J. H.	13May96
			Wn	Riddell, E. V. D.	30May96
			Wn	Suther, P.	16June96
			E	Wilkins, G. H. C.	24June96
			So	Hollinshead, H. N. B.	27June96
			So	Taylor, A. J. S.	28June96
			E	Kettlewell, A. M.	28June96

Digitized by Google

2nd Lieutenants.

86	Edwards, A. C.	1Aug.93
E	Ogg, W. M.	1Aug.93
73	Brooke, E. W. S.	11Aug.93
80	Seagram, T. O.	11Aug.93
1	Stallard, S. F.	11aug.93
E	Chevallier, F. E. de C.	15Aug.93
So	Swettenham, W. A. W.	17Aug.93
Wn	Hawkes, C.St.L.G.	19Aug.93
54	Cotton, A. S.	1Sept.93
88	Deane, D.	14Sept.93
71	Wigram, C.	4Oct 93
63	Radcliffe, P.P.de B.	4Oct.93
36	Simpson, A.C.S.W.	11Oct.93
So	Thatcher, G. G.	14Oct 93
31	Musgrave, A. D.	21Oct.93
67	Phipps, H. R.	21Oct.93
61	Arbuthnot, A. G.	21Oct 93
25	Koebel, H. A.	21Oct.93
60	Tyler, F. C.	23Oct.93
E	Keyes, A. J. H.	4Nov.93
22	Montrésor, L. B.	4Nov.93
Wn	Hardcastle, E. L.	23Nov.93
77	Hope, C. D.	9Dec.93
82	Wade, H. A. L. H.	16Dec.93
So	Rolland, C. E. T.	16Dec.93
Wn	Castens, W. E.	21Dec.93
Wn	Coode, H. P. B.	31Dec.93
Wn	Odevaine, F. J.	1Jan 94
Wn	Saunders, E. A.	1Jan 94
Wn	Dwyer, G. T. C.	1Jan.94
So	Jacob, S. H.	1Jan.94
E	Elanford, C. E.	1Jan.94
E	Thompson, A. J.	4Jan.94
So	Dalvell, J. A.	16Feb.94
6	Stoddart, G.	26Feb.94
Wn	Forman, A. B.	14Mar.94
E	Keddie, H. W. G.	14Mar.94
34	Stobart, G. H.	16Mar.94
62	Ellissen, G. E.	16Mar.94
So	Fair, A. E. B.	22Mar.94
23	Birley, R. A.	1Apr.94
Wn	Crofton, R. B.	1Apr.94
So	Brown, F. T.	1Apr.94
So	Lewin, H. F. E.	1Apr.94
49	Edwards, W. E.	1Apr.94
77	Paley, R. F.	1Apr.94
43	Walthall, E.C.W.D.	1Apr.94
Wn	Moore, W. H.	4July94
E	Trimnell, W. D. C.	14July94
Wn	Jacob, A. L. B.	14July94
So	Izat, A. R.	14July94
57	Schofield, S. V.	14July94
20	Conolly, E. M.	14July94
So	FitzGerald, M.J.F.	18Sept.94
61	Gemmell, W. A. S.	29Sept.94
So	Grayson, A. D. H.	4Oct.94
So	Cruickshank, P.H.	15Nov.94
Wn	Curtois, C. S. S.	15Nov.94
74	Dickson, B.	15Nov.94
Wn	Kemble, W. E.	15Nov.94
E	Blount, G. P. C.	17Nov 94
85	Barnes, C. C.	17Nov.94
E	Finch, G. F. C.	17Nov.94
So	Lloyd-Thomas, T. C.	17Nov.94
84	Wheeler, E. L.	17Nov.94
So	Ravenhill, H. W.	17Nov 94
So	Grose, J.	17Nov 94
E	Ingham, C. St. M.	17Nov.94
43	Peck, H. R.	17Nov.94
E	Mullken, C. F. L.	17Nov.94
So	Cameron, R. B. M.	17Nov.94
So	Griffith, R. H.	17Nov.94
Wn	Beer, V. L.	17Nov.94
2	Russell, H. T.	17Nov 94
Wn	Dudley, G. de S.	17Nov.94
65	Wainewright, A. R.	17Nov.94
So	Smith, H. B.	17Nov.94
Wn	Miller, H. de B.	17Nov.94
56	Foster, W. L.	17Nov 94
31	Balfour, C. D.	17Nov 94
67	Weber, W. H. F.	17Nov.94
38	Scott, C. W.	17Nov.94
So	Davidson, E.	17Nov.94
Wn	Rambaut, B.R.B.	17Nov.94
E	Barton, P.	17Nov.94
So	Winter, O. de l'E.	17Nov.94
18	Wilson, F.A.	17Nov.94
70	Livingstone-Learmouth, F. L. C.	17Nov.94
So	Van der Kiste, F. W.	17Nov.94
E	Normand, S. R.	17Nov.94
86	Gray, N. McN.	17Nov.94
So	Walker, W. B.	17Nov.94
E	Stanbrough, L.K.	17Nov.94
E	Castle, R. W.	17Nov.94
84	Lennox, G. M.	17Nov.94
So	Dyson, L. M.	12Dec.94
78	Archdale, T. M.	12Dec.94
88	Newcome, H. W.	15June95
So	Newman, C. R.	15June95
So	Murch, D. J.	15June95
So	Higgins, J. F. A.	15June95
So	Birch, E. M.	15June95
So	Despard, W.H.C.	15June95
So	Pike, S. R.	15June95
So	Barton, B. L.	15June95
So	Gardiner, H. W.	15June95
Wn	Disney-Roebuck, A. W.	15June95
12	Butler, G. L.	15June95
E	Begbie, A. B. G.	15June95
E	Kirke, E. St. G.	15June95
So	Collen, E. H. C.	15June95
53	Haskell, A. B.	15June95
So	Kemble, F. A.	15June95
Wn	Hill, R. T.	15June95
E	Bayley, L. S.	15June95
Wn	Richey, F. W.	15June95
E	Bayley, G. H. W.	15June95
E	Blois, O. G.	15June95
So	Robinson, J A.P.	15June95
So	Dawson-Scott, G. N.	15June95
Wn	Alexander, W. D.	15June95
So	Russel, A. C.	15June95
Wn	Rudkin, W. C. E.	15June95
Wn	Maidlow, J. S.	15June95
Wn	Ker, C. A.	15June95
Wn	Belcher, H. T.	15June95
So	West, G. E. J. A.	19July95
So	Schreiber, C. B.	19July95
So	Wilkes, G. S.	26Sept.95
52	Game, P. W.	2Nov.95
Wn	Buzzard, F. A.	2Nov.95
E	Street, H. E.	2Nov.95
E	Bird, M. H. C.	2Nov.95
E	MacFarlan, J. B.	2Nov.95
E	Hinde, A.	2Nov 95
So	Hearn, H. S.	2Nov.95
So	Gosset, F. W.	2Nov.95
E	Bolster, G. E.	2Nov.95
E	Clayton, G. F.	2Nov.95
So	Calthrop, E. F.	2Nov.95
So	Smith, H. R. W. M.	2Nov.95
So	Howell, G. L. H.	2Nov.95
Wn	Du Port, O. C.	2Nov 95
E	Greene, A. C. B.	2Nov.95
Wn	MacDougall, J. P.	2Nov.95
Wn	Clapham, D.	2Nov.95
E	Tritton, O.	2Nov.95
E	Stevenson, K L.	2Nov.95
So	Gordon, G. H.	2Nov 95
So	Pattisson, J. H.	2Nov.95
So	Harrison, C. I.	2Nov.95
Wn	Chamier, E.H.St.L.	2Nov.95
So	Hall, F.	2Nov.95
Wn	Thackeray, C. B.	2Nov.95
E	Climo, P. H.	2Nov.95
E	Goldie, M. L.	2Nov.95
So	Fox, A. M.	2Nov.95
Wn	Riach, G. H.	2Nov.95
So	Holland, C. S.	2Nov.95

Digitized by Google

So Vandeleur, H. M. 2Nov.95
So Bell, W. C. H. 2Nov.95
So Hutchison, K. D. 2Nov.95
Wn Grylls, J. B. 2Nov.95
E Bamsden, R. E. 2Nov 95
E Logan, F. D. 2Nov 95
E Russell, R. T. 2Nov 95
Wn Jones E. H. 2Nov 95
64 Goodson, F. 2Nov 95
So Wighton F. 2Nov 95
So Bigrell, B. d. 2Nov.95
Wn Scallan R. O. 2Nov.95
E Hughes, W. H. F. 26Jan.91
So Bourchier, R. L. 26Jan.93
Ward, H. 21Mar.96
Thomas, C. S. W. 21Mar.96
Seton, A. M. 21Mar.96
Lewis, P. E. 21Mar.96
Furnivall, W. 21Mar.96
R Rickard, G. H. 21Mar.96
E Allcard, H. 21Mar.96
So Colvile, A. M. 21Mar.96
E Lough, A. T. 21Mar.96
So Cock, H. C. L. 21Mar.96
E Hope, J. W. 21Mar.96
Tighe, E. V. 21Mar.96
McGhee, A. S. P. 21Mar.96
Farquhar, J. 21Mar.96
Beasley, J. H. M. 21Mar.96
So Hudson, A. R. 2 Mar 96
Stirling, W. 21Mar.96
Mackey, H. J. A. 21Mar.96
Sedgwick, F. R. 21Mar.96
Henvey, R. 21Mar.96
Otter Barry, F.M. 21Mar.96
Atkinson, F. D. 21Mar.96
Pringle, H. G. 21Mar.96
Browne, A. F. M. 21Mar.96
Kinman, G.R.V. 21Mar.96
Creswell, E. F. 21Mar 96
Harington, H. W. M. 21Mar.96
Tovey, G. 21Mar.96
Evans, C. L. 21Mar.96
Gilpin, B. B. 21Mar.96
Head A. E. M. 21Mar.96
Cobbe I. S. 21Mar.96
Casement, J. 21Mar.96
Deshon, F. G. T. 21Mar.96
Greig, H. I. 21Mar.96
Jones, J. H. H. 21Mar.96
Fulton J. D. B. 21Mar.96
Pollard-Lowsley, J. de L. 14July96
Paterson, P. J. 14July96

(Late BENGAL.)

Colonels Commandant.

Abbott, Gen. *Sir J., K.C.B.* 27Feb.77
Jarleton, Gen. H. A., *C.B.* 26Apr.82
Thuillier, Lt.-Gen. (*Hon. Gen.*) *Sir H. E. L., Kt., C.S.I.* 1Jan.82
VC Olpherts, Gen. *Sir W., K.C.B.* 4Aug.82
Cordner, Gen. J. E. 10June93
Stirling-Hamilton, Gen. *Sir W., Bt.* 28May95
Nicholl, Gen. T. 1June95

Removed from the Regiment as General Officers and still on the Active List.

VC Roberts, Field Marshal, *Rt. Hon. F. S. Lord, G.C.B., G.C.S.I., G.C.I.E.* 25May95
s. Chapman, Gen. *R. F., C.B., p.s.c.* [R] 15Mar.96
s. Nairne, Lt.-Gen. C. E., *C.B.* 17Nov.15
Gowie, M.-Gen. C., *C.B.* 1Feb.92
s. Walker, M.-Gen. A., *C.S.I.* 1Dec.94
s Elliott, M.-Gen. E. D. 1Apr.95
Ward, M.-Gen. F. W., *C.B.* 25May95
Swinley, M.-Gen. G., *C.B.* 19Nov.95
Murray, M.-Gen. A. H. 15Mar.96

Lieut.-Colonel.

Anderson, A. D. (*Ind. Sup. List*) 8June89
c. 6Jan.94

(Late MADRAS.)

Colonels Commandant.

Cadell, Gen. *Sir R., K.C.B.* 15June82
Campbell, Gen. N. G. 6Oct 85
s.a. Pearse, Gen., G. G., *C.B.* 23Jan 87
Playfair, Gen. E. M. 13Mar.94

Lieut.-Colonel de Montmorency, Hon. *A. B.* (*Ind. Sup. List*) 31Mar.87
c. 4Feb.85

(Late BOMBAY.)

Colonels Commandant.

Kemball, Gen. *Sir A. B., K.C.B., K.C.S.I.* 30June78
Aitken, Gen. W. D. 27Nov 86
Fuller, Gen. C. B. 13Nov.92

Removed from the Regiment as General Officer and still on the Active List.

Caldecott, Maj. Gen. F. J., *C.B.* 19Mar.94

Lieut.-Colonel.

Simla *Mortimer, F. J.* 4Nov.94
c. 4Nov.88

Adjutants

Woolwich Jenkinson, H. L. A.. *capt.* 13May92
Portsmouth Breakey, A. J., *capt.* 4Mar.93
r.h.a. Paget, W. L. H., *capt.*
Woolwich. 15Jan.95
Devonport Molesworth, A. L., *capt.* 8June95
Dover Carr, R. C., *capt.* 6Jan.96
Portsmouth Tinker, E., *capt.* 27Apr.96

Riding Masters.

r.e. Donnelly, R. 1Apr.75
Woolwich *hon. maj.* 28Jan 95
Umballa Draper, F. 1Apr.75
r.h.a. *hon. capt.* 1Apr.85
Aldershot Henson, C. 15Nov.79
hon. capt. 15Nov.89
Newbridge Goode, R. J. 15Nov.79
r.h.a. *hon. capt.* 15Nov.89
Woolwich Stevens, J. 24Jan.90
hon. capt. 24Jan.90
Hilsea Wilken, J. 19June90
hon. capt. 19June90
Meerut Simpson, R. 31Dec.81
r.h.a. *hon. capt.* 31Dec.91
r.e. Shipman, W. 31Dec.81
Woolwich. *hon. capt.* 31Dec 91
Woolwich McLennan, J. 18Mar.85
hon. capt. 18Mar.95
Colchester Bevington, J. 10June85
hon capt. 10June95
Nicholas, J., hon. lt. 15June88
Bangalore Truseler, J., *hon. lt.* 24Nov.88
Newcastle Thorne, J., *hon. lt.* 15May89
Kirkee Brogan, T. H., *hon. lt.*
r.h.a. 14Sept.89
Aldershot Carnaghan, J., *hon. lt.*
r.h.a. 20Feb.93
Woolwich McCombie, A. W., *hon. lt.*
r.h.a. 5Apr.93
Woolwich Learmont, J., *hon. lt.* 17Jan.94
Rawal Pindi. Fleming, F., *hon lt.* 3Feb 94
Lucknow Clarke, T., *hon. lt.* 6Mar.95

Quarter-Masters

Ipswich Ward, T. 26June77
hon. capt. 26June83
Woolwich Murdoch, E. H. 19Feb.75
hon. m. 15June83
d.s. Heath, A. 8Sept.76
hon. capt. 8Sept.92
War Office *Powell, J. J. C.* 1Apr.76
hon. m. 30Oct.88
Carrick-fergus. Wilbond, J. 11June81
hon. capt. 11June91
Gt. Yarm'th Russell, H. 17Sept.81
hon. capt. 17Sept.91
Portsmth. Cook, G. 27May87
hon. capt. 2 May92
r.h.a. Paton, W. 27May82
Aldershot. *hon. capt.* 27May91
Scarboro' Firth, S. 1Apr.84
hon. capt. 1 Apr 94
Gosport Wishart, R. J. 6Aug 84
hon. capt. 6Aug 94
Letter-kenny. Paulson, J. 1 Jul.85
hon. capt. 1 July95
Mon rose Jarvis, W., *hon. lt.* 24Nov.86
Limerick Edwards, J., *hon. lt.* 21May87
Gibraltar Cooper, T. F., *hon. lt.* 11June87
Wicklow Small, A., *hon. lt.* 20July87
Edinburgh Usmar, G. A., *hon. lt.* 26Sept.88
Cork McCafferty, C., *hon. lt.* 4Dec.89
Ennis Anderson, W., *hon lt.* 30Apr.90
Glasgow Murray, E. J., *hon. lt.* 18June90
Cork Harb. Perry, W. C., *hon. lt.* 6Dec.90
Londonderry. Dickens, J., *hon. lt.* 6Dec.90
Sheerness Lawrence, W, *hon lt.* 25July91
s.g. Stevens, T., *hon. lt.* 25July91
Berwick Seager, W., *hon. lt.* 11Nov.91
Malta Whitley, W. T., *hon. lt.* 25July92
Devonport Coombes, S., *hon. lt.* 20Feb.92
r.h.a., Woolwich. Richardson, F., *hon. lt.* 9 Mar.92
Ab'stwith Stephens, W., *hon. lt.* 6Apr.92
C'marthen Williams, T., *hon. lt.* 6Apr.92
Seaforth Cox, J., *hon. lt.* 18May92
Dunbar Murray, J., *hon. lt.* 15Oct.92
Art. Coll. Dawson, J. T., *hon lt.* 13June94
Plymouth Clements, J. S., *hon. lt.* 21Dec.94
Woolwich Scott, J., *hon. lt.* 13Feb.96
Dover Joy, J., *hon. lt.* 21Feb.96
Woolwich Mason, G., *hon lt* 1July96
Sunderland Gee, A. B., *hon. lt.* 1July96

Digitized by Google

Royal Artillery.

DISTRICT OFFICERS.

Majors.

Edinburgh	Richey, T. D.	19May89
Tynemth.	Porterfield, B. D.	22June91
Magazine Ft., Dublin.	Webster, G.	24Apr.95
Tower	Dawson, E.	2 Dec.93

Captains.

Plymouth	*Bowman, H.*	9Mar.91
Harwich	Osborne, W.	9Mar.91
	Chamberlin, A. B.	14Apr.91
Malta	Phillips, W.	28Sept.91
Adj. Mil.	*Turner, E.*	28Sept.91
Woolwich	Price, B.	28Sept.91
Chatham	Orchard, H.	28Sept.91
Dover	Pickup, W.	23Aug.92
Falmouth	Popplestone, W. H.	23Aug.92
Adj. Vols.	*Chinn, J. H.*	24Apr.95
Gosport	Wingfield, G. A. C. D.	24Apr.95

Lieutenants.

Adj. Vols.	*Russell, J.*	8Sept.86
Paull Pt.	Laird, R. M.	30July87
Cork	Furner, W. P.	12May88
Gt. Yarm.	Osmond, T. Y.	12May88
Adj. Vols.	*Bayspoole, A.*	24Apr.89
Scarboro'	Parker, W.	24Apr.89
Seaforth	Long, M. J.	24Apr.89
Cape	Lightowlers, J. R. F.	10Aug.89
Woolwich	Wark, R.	10Aug.89
R.A. Arsnl., Woolwich.	*McGill, A.*	9Oct.89
Adj. Vols.	*Johnston, J. H. B.*	4Dec.89
Plymouth	Smith, S. T.	30Apr.90
Adj. Vols.	*Chevalley, F.*	30Apr.90
Adj. Mil.	*Christian, J.*	2Aug.90
Woolwich	Robson, W.	2Aug.90
Cardiff	Beardsley, W. J.	27Aug.90
Seaforth	Saunders, R.	8Oct.90
Halifax, N.S.	Clark, G.	25July91
Adj. Vols.	*Arnold, W. R.*	25July91
Plymouth	Jennison, H. G. W.	27Jan.92
Pemb. Dock	Lacey, T.	27Jan.92
Adj. Vols.	*Neal, G.*	10Aug.92
Newhaven	Clarke, R.	14Dec.92
Adj. Vols.	*Rowley, J.*	19Aug 93
Portsm'th	Malcolm, A. B.	19Aug.93
I. G. O.	*s.Anderson, T.H.E.*	3Feb 94
	Lieut.	
Aberdeen	Williams, J. A.	3Feb.94
Gravesend	Mason, W. C.	17Feb.94

DISTRICT OFFICERS.

(*Inspectors of Ordnance Machinery*).

Captains (6).

Portsmouth	Lane, F.	1Aug.91
Devonport	Clark, B. L.	1Aug.91
Dover	Donohue, W. E.	1Aug.91

Lieutenants (10).

Chatham	Carlyle, T.	1Aug.91 (Acm.) 1Apr.87
Cork	Edmonds, R. J.	1Aug.91 (Acm.) 28Apr.88
Tynemouth	Rudd, H.	1Aug.91 (Acm.) 31July89
Bermuda	Begbey, H.	1Aug.91 (Acm.) 6Jan.90
Gibraltar	Hunter, F. J.	1Aug 91 (Acm.) 15Jan.90
Harwich	Brown, F.	1Aug.91 (Acm.) 19Mar.90
Leith Fort	Sudds, W. B.	1Aug.91 (Acm.) 30Apr.90
Singapore	Paul, D.	11Nov.91
Bombay	Milnes, G.	11Nov.91
Kurachee	Brown, O.	11Nov.91
Aden	Imrie, W. L.	11Nov.91
Devonport	Shipman, H. J.	11Nov.91
Cape	Brown, F. A. W.	11Nov.91
Jamaica	Collacott, J. R.	18May92
Malta	Robinson, E. H.	18May92
Halifax, N.S.	Everett, C. W.	4Mar.93
Barrackpore	Truscott, J. J.	4Mar.93
Ceylon	Grute, J.	4Mar.93
Hong Kong	Davies, P. G.	4Mar.93
Rangoon	Marshall, H. A.	4Mar.93
Mauritius	Last, A. J.	6May93

N.B.—The Letters and Figures prefixed to the Names of the officers in the Royal Artillery denote the Divisions or Batteries; *r.e.* Riding Establishment; *g.c.*, attached to the Gentlemen Cadets; and *s.g.*, to the School of Gunnery.

Digitized by Google

ROYAL ARTILLERY.

HORSE ARTILLERY.

(*Head Quarters, Woolwich.*)

Staff.	Batts.	Majors.	Captains.	Lieutenants.	Stations.
Home.	A.	Cowan, H. V., *p.s.c.*	Browne, S. D.	Sandys, W. B. R. Simpson-Balkie, H. A. D. Bright, R. A.	Umballa.
Lieut. Colonels.	B.	Coxhead, J. A.	Jackson, H. K.	Arbuthnot, D. Pack-Beresford, A. W. Herbert, P. T. C.	Rawal Pindi, for Lucknow.
Ollivant, E. A., *bt. col.* — *Sheffield* Wallace, R. H., *bt. col.* — *Aldershot* Josselyn, J. E. — *Woolwich* Knox, W. G., *C.B.* — *Newbridge*	C.	Rochfort, A. N.	Calley, H.	FitzMaurice, R. Stirling, C. Short, W. A.	Meerut.
Riding Masters.	D.	Holland, E.C.F.	Goulburn, C. E.	Elliee, R. F. Levita, C. B. Fordyce-Buchan, G. C.	St. John's Wd., London, for Woolwich.
Goode, R. J., *hon. capt.* — *Newbridge* Carnaghan, J., *hon. lt.* — *Aldershot*	E.	McDonnell, J.	Paget, V. F. W. A.	Cowper-Smith, A. M. de L. Russell, E.S.E.W.	Aldershot.
Quarter Master.	F.	Cunliffe, F. L.	Tyndale-Biscoe, A. S.	Elwes, W. V. J. C. Dixon, G. F. Gillson, G. Harman, R. St. C.	Sialkot.
Paton, W., *hon. capt.* — *Aldershot*	G.	Hunt, H. V.	McLaughlin, G. H.	Best, P. G. Behrens, C. Monkhouse, W. P.	Woolwich, for St. John's Wood.
India.	H.	Hawkins, J. W. *p.s.c.*	Johnston, T. K. E.	Boulnois, W. A. Taylor, H. W. Greathed, R. N.	Umballa.
Lieut. Colonels.	I.	Wodehouse, J. H., *C.B., C.M.G., c.*	Rodwell, R. M.	Thomson, A. F. R. Talbot, G. R. Fitz-R. Kay, W. H.	Mhow.
Leach, J. — *Secunderabad* Broadfoot, A., *C.B.* — *Kirkee* Eden, W. A., *bt. col.* — *Umballa* Costobadie, H. H. — *Bangalore*	J.	Vaughan-Hughes, E.	Taylor, P. B.	Budworth, C. E. D. Williams, A. S. Hobson, J. A.	Aldershot.
Adjutants.	K.	Potts, J. W. H.	Vores, C. H. S.	Nairne, E. S. De Pree, H. D. Dalby, J.	Lucknow, for Rawal Pindi.
Scott, A. B., *capt.* — *Meerut* Stokes, A., *capt.* — *Secunderabad* Young, A. D., *capt.* — *Kirkee*	L.	Hewat, A. H.	Campbell, H. M.	Wellesley, R. C. Bellhouse, J. Hichens, T. S.	Kirkee.
Riding Masters.	M.	Plant, W. A.	Armitage, E. H	FitzGerald, G. A. Brock, H. J. Tudor H. H	Bangalore
Draper, F., *hon. capt.* — *Umballa* Brogan, T. H., *hon. lt.* — *Kirkee* Simpson, R., *hon. capt.* — *Meerut*	N.	Hotham, J.	Belfield, S.	Gillman, W. White, G. H. A. England, R.	Meerut.

Digitized by Google

ORSE ARTILLERY—*continued.*

Staff.	Batts.	Majors.	Captains.	Lieutenants.	Stations.
	O.	Phillpotts, A. H. C.	Enthoven, P. H.	Kennard, A. M. Aldridge, J. B. Sykes, C. A.	Woolwich.
	P.	Flint, E. M.	King, A. D'A.	Kirk, J. C. Baillie, G. Ward, H. D. O.	Aldershot (for (Ipswich).
	Q.	Brunker, J.M.S.	Lawless, S. E. G.	Perrott, W. H. W. Godfrey-Faussett, P. G. Peel, E. J. B.	Newbridge.
	R.	Pollard-Urquhart, F. E. B.	Biddulph, G. W.	Wellesley, R.A.C. Cartwright, G. N. Powell, E. W. M.	Newbridge.
	S.	Suart, W. H.	Drake, B. F.	Cameron, E. D. Bogge, A. A. Gosselin, B.	Trimulgherry.
	T.	Long, C. J.	Horne, H. S.	Hickie, A. F. Ross-Johnson, C. M. Ruck-Keene, R.F.	Aldershot.
	U.	Maberly, C. E.	Wing, F. D. V.	Williams, M S. Hooper, S. H. Livingstone — Learmonth, L. C.	Woolwich.

DEPÔT.

Staff.		Batts.	Majors.	Captains.	Lieutenants.	Stations.
Lieut. Colonel. Blaksley, E.	*Woolwich*		Rich, C. C.	Slee, P. H.	Smith, L. A. Vallentin, H. E. Stapylton, G. J. C.	Woolwich.
Adjutant. Paget, W. L. H., *capt.*	*Woolwich*					
Riding Master. McCombie, A. W., *hon. lt.*	*Woolwich*					
Quarter Master. Richardson, F., *hon. lt.*	*Woolwich*					

RIDING ESTABLISHMENT.

Staff.		Majors.		Lieutenants.	Stations.
Lieut.-Colonel Blaksley, E.	*Woolwich*	Hunter, F. E. A.		Hankey, J. C. G. A. Ramsden, H.	Woolwich.
Riding Masters. Donnelly, R., *hon. m.*	*Woolwich*				
Shipman, W., *hon. capt.*	*Woolwich*				

Digitized by Google

FIELD ARTILLERY.

(*Head Quarters, Woolwich.*)

Staff.	Batts.	Majors.	Captains.	Lieutenants and 2nd Lieutenants.	Stations.
HOME.					
Lieut. Colonels.					
Gillespie, J. C. *Weedon*	1	Kerrison, E. R. A., *p.s.c.*	Lachlan, E. M.	Parry, C. F. P. Byron, J. Stallard, S. F.	Kirkee.
Smyth, S. G. *Ipswich*	2	Banister, F. M.	Smith, H. G.	MacCarthy, M. J. Driffield, J. Russell, H. T.	Dinapore (for Shorncliffe).
O'Malley, G. H. *Shorncliffe*	3	Dunlop, J. W.	Furse, W.T., *s.c.*	Smith, E. P. Vincent, R. Nutt, A. C. R.	Aldershot (for Saugor).
Yates, H. T. S. *Newcastle-on-Tyne*					
Hilsea	4	Pickwoad, E. H.	Henshaw, C. G.	Foster, P. L. Cairnes, J. M. Ritchie, C. McI.	Shorncliffe.
Martin, G. B. N., *C.B.* *Exeter*					
Douglas, J. D *Colchester*					
Fowler, W. J. *Athlone*					
Downing, C. M. H. *Aldershot*	5	Temple, J.	Guinness, E.	Lane, F. C. Biddulph, M. Wilson H. S.	Bangalore.
Hay, E. O. *Aldershot*					
Chapman, L. J. A. *Woolwich*	6	Creagh, A. G., *p.s.c., c., C.B.*	Cleeve, E. S.	Kirwan, B. R. Mackenzie, A. M. N. Stoddart, G.	Saugor (for Dinapore).
Bury, J. T., *p s c, bt. c l.* *Woolwich*					
Hammond, P. H., *p.s.c* *Limerick*					
Davidson, W. L. *Woolwich*	7	Woods, H. C. M.	Guise, F.	Crockett, S. L. Hay, J. Clarke, G. V.	Newcastle.
Riding Masters.					
Henson, C., *hon. capt.* *Aldershot*	8	Henriques, E.N.	Herbert, G. F.	Goldie, A. H. Charlton, C.E.C.G. Tyrrell, G. E.	Jhansi, Bengal (for Christchurch).
Stevens, J., *hon. capt.* *Woolwich*					
Wilken, J., *hon. capt.* *Hilsea*					
Bevington, J., *hon. capt.* *Colchester*	9	Wynyard, R.	Jellett, J H.	Molony, T. C. W. Stewart, C. E. Washington, C. F. G.	Meean Meer.
Thorne, J., *hon. lt.* *Newcastle*					
	10	Anderson, C. A.	Forde, L.	Ballard, C. N. B. Delaforce, E. F. Robinson, S. W.	Rawal Pindi, Bengal.
	11	Thomas, *Sir* G. V., *Bt.*	Stuart, A R., *p.s c.*	Sclater-Booth, *Hon.* W. D. Emery, W. B. Evans, C.	Clonmel (for Limerick).
Lieut.-Colonel.					
Curling, H. T. *Egypt*	12	Newton, J.W.M	Robinson, W.A	Probyn, D. G. Le Pellev, E. C. Butler, G. L.	Hilsea
	13	Lambart, E. A.	Tremaine, R.	Saunders, W. P. Ashmore, E. B. Wilson, F. A.	Dorchester.
INDIA.					
Lieut.-Colonels.	14	Challenor, G. R.	Capel-Cure, A.	Watson, J. C. Birch, A. C. Johnson, R. M.	Ipswich (for Newcastle).
Wickham, C. B., *bt. col.* *Rawal Pindi*					
Smith, W. W. M., *p.s.c.* *Meean-Meer*					
Nutt, J. A. F. *St. Thomas Mount*	15	Cassan, E.	Walker, A. L.	Galloway, F. L. Le Mottée, R.E.A. Lloyd, H. G.	Campbellpore (for Meerut).
Jervis, W. N. *Lucknow*					
Purdy, R. *Jhansi*					
Hepburne, R. G. W. *India*	16	Keir, J. L., *s.c.*	Brendon, H. A.	Jeffcoat, H. J. P. Keyworth, R. G. Mair, G. T.	Kirkee
Smith, C. M., *bt. col.* *Mooltan*					
Burridge, F. J. *Mhow*	17	Simpson, G. G.	Graham, L.	Geary, H. G. F. Packard, H. N. Ollivant, J. S.	Jubbulpore.
Beaver, P. K. L. *Allahabad*					

Digitized by Google

FIELD ARTILLERY—*continued.*

Staff.	Batts.	Majors.	Captains.	Lieutenants and 2nd Lieutenants.	Stations.
Riding Masters.					
Crusier J., *hon. lt.* *Bangalore*	18	Jervis-White-Jervis, *Sir* J. H., *Bt.*	Johnstone, F. B.	Allen, F. E. H. Lithgow, H. L. Carey, H. E.	Aldershot.
Fleming, F., *hon. lt.* *Rawal Pindi*	19	Gordon, A.W.B.	Radcliffe, R. E. L.	Dawson, H. F. Spencer, H. Broughton, L. H. D.	Exeter.
Clarke, T., *hon. lt.* *Lucknow*	20	Blount, C. H.	Humphreys, G.	Madocks, W.R.N. Houstoun, A. Conolly, E. M.	Shorncliffe (for Ipswich).
McLennan, J., *hon. capt.* *India*	21	Blane, C. F.	Raby, M. H. B.	Farrell, H. J. W. Broome, G. S. F. Garstin, H. E.	Bangalore.
	22	Fowell, N. P.	Gordon, L. G. F.	Barlow, J. F. Luke, T. M. Montrésor, L. B.	Mhow, Bombay.
	23	Montgomery, A. J.	Birch, J. F. N.	Owen, F. C. Cottingham, H. L. Sheppard, H. C.	St. Thomas' Mount (for Secunderabad).
	24	Haggard, C. M.	Longfield, A. P.	Grove, E. W. Browne, S. S. Masey, E. C.	Agra, Bengal.
	25	Burton, B.	Johnston, F. C.	Spedding, E. W. Koebel, H. A. Lascelles, A.	Fermoy.
	26	Brackenbury, H. W.	Prescott-Decie, C.	Oldham, F. T. Bridges, G. T. M. Atlay, H. W.	Kamptee, Bombay (for Kirkee).
	27	Pengree, H. H.	Harrison, H. C. V.	Bayly, A. R. Stewart, D. B. Evans, W.	Nusserabad.
	28	Ward, F. H.	Oldfield, H. E.	Arderne, D. D. Seligman, H. S. Birley, R. A.	Athlone.
	29	Burton, H.	Rundle, G. R. T.	Reed, H. L. Bond, H. H. Harding Newman, E.	Belgaum (for St. Thomas Mt.)
	30	McCrea, R. F.	Askwith, J. B. H.	Holloway, W. O. Gosling, S. F. Hamilton, C. L. C.	Colchester (for Fyzabad).
	31	Sidney, *Hon.* A.	Ford, C. H.	Cadell, H. E. Bruce, C. M. D. Balfour, C. D.	Meean-Meer, Bengal.
	32	Connolly, W. H.	Closté, E. R. H. J.	Nicholson, G.W.B. Symonds, H. D Van Straubenzee, C. C.	Egypt.
	33	O'Neill, W. H.	Hutchinson, C. H.	Boyd, S. O. Wynter, H. T. Pearse, D.	Trimulgherry (for Bellary)
	34	Bell-Irving, A.	Money, A. W.	Rotton, J. G. FitzGibbon, J. A. Stobart, G. H.	Meerut, Benga
	35	Turner, A. H. P., *p.a.c.*	de Jersey, C.	Nixon, F. E. Carbutt, R. G. Oldfield, L. C. L.	Deesa, Bombay.
	36	Burrows, E. A.	Wedderburn, A. S.	Bell, M. D. Reddie, W. J. K. Simpson, A. C. S. W.	Neemuch.

Digitized by Google

FIELD ARTILLERY—*continued.*

Staff.	Batts.	Majors.	Captains.	Lieutenants and 2nd Lieutenants.	Stations.
	37	Elmslie, F. F.	Milne, G. F.	Kirby, A. D. Hine-Haycock, V. R. Twiss, F. A.	Hilsea.
	38	Stirling, J. W.		Becke, A. F. O'Malley, C. L. Scott, C. W.	Aldershot.
	39	Blewitt, C. T.	Goff, A. H. S.	Laird, G. Ellershaw, W. Macnaghten, E. B.	Fyzabad (for Woolwich).
	40	Saunders, M. W.	Hussey, A. H.	Palmer, H. R. Boger, R. W. Symon, W. C.	Ahmednagar.
	41	deJersey, W. G.	Smith, E. P.	Strong, W. Harpur, E. H. Roberts, C. P.	Barrackpore.
	42	Dewar, D. E.	Yunge-Bateman, G. M.	Gotto, H. R. Douglas, S. W. Liveing, C. H.	Trimulgherry.
	43	Shirreff, G. F. F.	Tyler, C. W.	McGildowny, W. Peck, H. R. Walthall, E. C. W. D.	Shorncliffe.
	44	Dunlop, H. C., *p.s.c.*	Owen, C. C.	Marsden, R. T. Haymes, R. L. Walshe, F. W. H.	Colchester.
	45	Curtis, H. A. D.	Hall, E. F.	Manley, W. G. H. Heuning, P. W. B. Clarke, H. C. S.	Bellary (for St Thomas' Mount).
	46	Boteler, F. W., *p.s.c.*	White, G. F.	Lake, H. A. Bruce, T. Foulkes, H. D.	Cawnpore.
	47	Rainsford, S. D.	Geddes, J. G.	Curtis, A. W. Palmer, C. E. Hext, L. J.	Hyderabad.
	48	Hughes, A. J.	Dunlop, A. S.	Nevinson, T. St. A. B. L. Wheatley, P. Thompson, W. G.	Bareilly.
	49	Boothby, R. E.	Bethell, H. A.	Henderson, G. J. Wardrop, A. E. Edwards, W. E.	St. Thomas' Mount, Madras (for Belgaum).
	50	Western, C.M.T.	Sandilands H. G.	Easton, F. A. Donaldson, J.W.E. Downes, L. S.	Jullundur.
	51	Burton, A.	Blacker, S. W. W.	Allen, W. J. B. Wood, C. H. Thorp, A.	Meerut (for Peshawur).
	52	Beatson, W. J. A.	Brecks, R. W.	Stanley, *Hon.* G. F. Talbot-Ponsonby, E. F. Game, P. W.	Weedon.
	53	Lyster, H. J.	Maunsell, F. G.	Perreau, A. M. Wemyss, R. E. F. Swann, C. J. H.	Kurrachee, Bombay.

Digitized by Google

FIELD ARTILLERY—continued

Staff.	Batts.	Majors.	Captains.	Lieutenants and 2nd Lieutenants.	Stations.
	54	Farmer, F. C.	Caulfeild, C. T.	Boyce, H. A. Mackenzie, F. W. Cotton, A. S.	Allahabad, Bengal.
	55	Bailward, A. C.	Knox, A. R.	Stevens, C. F. Crockett, W. M. Kelly, H. E. T.	Ahmedabad, Bombay.
	56	Crofton, R. M.	Balguy, J. H.	James, J. E. Drake, W. H. Foster, W. L.	Aldershot.
	57	Galton, H. G. H.	Darley, G. R.	Wilson, L. M. Barker, F. E. L. Schofield, S. V.	Woolwich (for Campbellpore).
	58	Baldock, T. S., *p.s.c.*	King, C. D.	Head, C. O. Pim, E. H. Bethell, A. B.	Woolwich (for Clonmel).
	59	Owen, H. O'B.	Coghill, C. E.	Gordon, N. F. Sanders, G. H. Hill, H. B.	Nowgong.
	60	Frith, W. H.	Rouse, H.	Alexander, E. W. Woodcock, H. S Tyler, F. C.	Mooltan.
	61	Eardley-Wilmot, A.	Fox, R. F.	Coates, R. C. Arbuthnot, A. G. Gemmell, W. A. S.	Aldershot (for Hilsea).
	62	Daniell, A. C.	Askwith, H. F.	Phillpotts, L. M. Johnstone, J. H. W. Ellissen, G. E.	Ipswich.
	63	Newbigging, P. C. E.	Rhodes, B. M.	Browell, W. B. Courage, M. R. F. Radcliffe, P. P. de B.	Aldershot (for Bristol).
	64	Oakes, R.	Corbyn, H.	Sandars, E. C Browning, H. S. Goodson, F.	Sheffield.
	65	Tylden, W.	Vigne, R. A.	Rugge-Price, C. F. Montgomery, A. A. Wainewright, A. R.	Hilsea.
	66	Thring, W. P.	Langley, J. P.	Campbell-Johnston, G. Willis, E. H. Tilney, N. E.	Glasgow.
	67	Parsons, L. W.	Gubbins, R. D.	Hildyard, H. C. T. Phipps, H. R. Weber, W. H. F.	Limerick (for Woolwich).
	68	Bannatine-Allason, R.	Norris, E. E.	Robertson, C. C. Hale, E. T. Smith, A. M.	Peshawur, Bengal (for Woolwich).
	69	Mackenzie-Grieve, J. A.	Guinness, C. D.	McKay, D. Hardman, R. S. Dawson, H. M.	Weedon.
	70	Phipps-Hornby, E. J.	Geddes, G. H.	Campbell, G. McC. Maule, H. N. St. J. Livingstone Learmonth, F. L. C.	Lucknow.

Digitized by Google

FIELD ARTILLERY—*continued.*

Staff	Batts.	Majors.	Captains.	Lieutenants and 2nd Lieutenants.	Stations.
	71	Kuper, C. V. B.	Coates, J. U.	Skipwith, P. A. Davidson, G. V. Wigram, C.	Feroszepore, Bengal.
	72	Robinson, C. T.	Lambert, E. P.	Plummer, E. W. Usborne, T. M. deBerry, P. P, E.	Kirkee, Bombay (for Kamptee).
	73	Barlow, C. M.	White, H. S.	Coates, D. R. Doyle, J. F. I. H. Brooke, E. W. S.	Exeter.
	74	Owen, G. P.	Bond, R. F. X. MacG.	Crosier, T. H. Lewis, G. Dickson, B.	Newcastle.
	75	Lindsay, W. F. L.	Lyall, C. N.	Geoghegan, B. Ward, M. C. P. Eden, W. R.	Bristol (for Colchester).
	76	Harrison, R. A. G.	Addington, *Hon.* H. W.	Wylde, R. D. Mallock, A. M. R. Buchanan, B. G.	Athlone.
	77	Bland, F. M.	Mackenzie, C.G.	Hope, C. D. Paley, R. E. Keane, *Sir* J., *Bt.*	Coventry.
	78	Carter, D. C.	DuPlat-Taylor, St. J. L. H.	Cape, G. A. S. Ashworth, L. T. Archdale T. M.	Longford.
	79	Watson, S.	Smith, J. L.	Montgomery, H. M. de F. Lamont, J. W. F. Drake, H M.	Sheffield.
	80	Porteous, J. J.	Battiscombe, C.	Parker, L. L. Ravenhill, C. Seagram, T. O.	Woolwich (for Jhansi).
	81	Chapman, H. A.	Onslow, W. H.	Devenish, A. H.N. Stevenson, E. H. Musgrave, A. D.	Trowbridge.
	82	Pratt, A. S.	Maxwell, J. Mc C.	Stanton, F. H. G. Davies, W. P. L. Wade, H. A. L. H.	Woolwich.
	83	Hanna, W.	Lane, S. W.	Wilson, C. H. Atkinson, B. Newcome, H. W.	Woolwich.
	84	May, E. S.	Schofield, H. N.	Parsons, *Ld.* H. T. Wheeler, E. L. Lennox, G. M.	Woolwich.
	85	Hall, F. H.	Hanwell, J.	Tyler, J. A. Thwaites, W. Barnes, C. C.	Woolwich.
	86	Manifold, J. F.	Kilner, C. H.	Clerke, A. B. H. Gray, N. McN. Edwards, A. C.	Woolwich.
	87	Beaver, F. T. M.	Cooper, F. E., *p.s.c.*	Tapp, J. H. W. Reade, P. N. G. Metcalfe, S. F.	Woolwich.

DEPOT.

Staff.	Batts.	Majors.	Captains.	Lieutenants and 2nd Lieutenants.	Stations.
Lieut. Colonel. Spencer, J. W. T., *p.s.c.* *Woolwich*		Massy, W. G., *p.s.c.*	Norwood, W. B.	Bell, K. D. Bowring, A. H. Overton, H. S.	Woolwich.
Adjutant. Berkley, J., *capt.* *Woolwich*					
Riding Master. Learmont, J., *hon. lt.* *Woolwich*					
Quarter Master. Scott, J., *hon. lt.* *Woolwich*					

Digitized by Google

MOUNTAIN ARTILLERY.

Staff.		Batts.	Majors.	Captains.	Lieutenants and 2nd Lieutenants.	Stations.
Lieut. Colonel.						
Duthy, A. E.	*Jutogh*	1	Triscott, C. P., *D.S.O.*	Brownlow, C.W.	Stuart, R. E. Beynon, H. L. N. Grey, C. L. R.	Jutogh (for Murree Hills).
		2	Smyth, O. S., *D.S.O.*	Drake, F. R.	Poole, F. C. Freeland, A. D. Craster, E. H. B.	Quetta.
Aitken, W., *C.B.*	*Rawal Pindi*	3	Cunningham, J. D., *l.c.*	Grier, H. D.	FitzRoy, P. FitzW. Jones, W. H. Orr, C. W. J.	Jutogh.
		4	Fulton, G. W. R.	Smeaton, C. O.	Grepe, A. W. Fowler, W. J. Traherne, G. G.	Newport, Mon.
Lugard, R. T.	*Quetta*	5	Cleeve, W. F.	Stanton, H. E., *p.s.c., D.S.O.*	Walters, H. de L. Ellershaw, A. Tyler, R. E.	Barragully.
		6	Keene, A., *D.S.O.*	Donaldson, F. L.	Metcalfe, F. H. Hewetson, A. W. Thomas, H. M.	Mandalay.
		7	Fegen, M. F.	Harvey, J. E.	Church, G. R. M. Carter, E. P. McHardy, A. A.	Khyragully.
Adjutant.						
Dowell, G. C., *capt.*	*Quetta*	8	Shirres, J. C., *D.S.O.*	Stanton, F. W. S.	Moultrie, H. C. de Winton, R. S. Smith, A. G.	Kalabagh (for Jutogh).
		9	Bowles, F. A.	Powell, A. ff.	Fisher, J. F. Brett, H. G. O'Connor, W. F. T.	Darjeeling.
		10	Montgomery-Campbell, H.		McCulloch, R. H. F. Moor, H. G. Dennistoun, J. G.	Natal.

Digitized by Google

GARRISON ARTILLERY.

EASTERN DIVISION.

(Head Quarters, Dover.)

Staff.	Cos.	Majors.	Captains.	Lieutenants and 2nd Lieutenants.	Stations.
Home.	1	Inglis, T. D.	Stansfeld, J. R.	Brierley, G. T. Blanford, C. E. Bayley, L. S.	Delhi (for Calcutta).
Lieut.-Colonels					
Howard, F., *bt. col.* *Shoeburyness* Upleby, G. *Sheerness* Siddons, H. G. *Dover* [illegible], F. M. *Harwich*	2	Shute, A. B.	Blunt, C. J.	Tomkins, E. L. Kirke, K. St. G. Hinde, A.	Shoeburyness.
Armament Majors	3	Block, M. W. P.	Wilson, J. R.	Manley, W. E. Thompson, A. J. Trimnell, W. D. C.	Bombay.
Balfour, W. E. L. *Dover* Carter, A. H. *Tilbury Fort*	4	Maxwell, N.	Close, F. M.	Phillips, E. R. Corrie, G. G. W. Ogg, W. M.	Ft. St. George, Madras.
District Officers.					
Pickup, W., *capt.* *Dover* Dawson, E., *m.* *Tower, London* Orchard, H., *capt.* *Chatham* Clarke, R., *lt.* *Newhaven* Mason, W. C., *lt.* *Gravesend*	5	Adye, J., *p.s.c., l.c., s.*	Playfair, F. L.	Alderson, S. F. Forman, D. E. Rickard, F. M.	Gibraltar (for Malta).
	6	Simpson, C. N.	Ravenhill, F. T.	Matthews, J. W. Blount, G. P. C. Castle, R. W.	Sheerness (for Shoeburyness).
Adjutant.					
Carr, R. C., *capt.* *Dover*	7 S.T.	Barlow, G. N. H.	Tancred, T. A.	Craig, R. A. Moorhouse, H. C. Goldie, M. L.	Dover.
Divisional Adjutants.					
Clark, C. W., *capt.* *Dover* Marsh, H. E., *capt.* *Sheerness* Osborne, W., *capt.* *Harwich*	8	Vereker, *Hon.* J. E. P.	Perkins, A. E. J.	Pilkington, W. A. C. O'Kinealy, J. Wilkins, G. H. C.	Calcutta, Bengal (for Delhi).
Quarter Masters.					
Lawrence, W., *lt.* *Sheerness*	9	Wade, A. G. S.	Chamberlain, T. ff.	Boyd, A. C. Finch, G. F. C. Barton, P.	Allahabad.
Abroad.					
Lieut.-Colonels.	10	Jervois, C. E.	DuCane, H. J., *s.c.*	Gooding, L. N. Watts, C. D. R. Greene, A. C. R.	Dover.
Macgregor, P. L., *p.s.c.* *Gibraltar* Barron, H. *Gibraltar* Stevens, G. M. *Bombay*	11	Slater, H. M.	Scott, C. D.	Desborough, A. P. H. Normand, S. R. Stanbrough, L. K.	Landguard Fort (for Sheerness).
Divisional Adjutants.					
Stevenson, R. C., *capt.* *Gibraltar* Chamier, G. D., *capt.* *Gibraltar*	12	Purvis, A. B.	Elton, F. A. G. Y.	Massie, J. H. Locke, B. J. M. Ingham, C. St. M.	Campbellpore.
Armament.					
Bland-Hunt, Lt. E. S. de V. *Gibraltar*	13	Fanshawe, E. A.	Glanville, A. G.	Morris, R. C. Kettlewell, A. M. Hope, J. W.	Barrackpore (for Aden).
Quarter Master.					
Cooper, T. F., *hon. lt.* *Gibraltar*					
Adjutant.	14	Darby, W. H.	Lamb, G. R.	Street, H. F. Ramsden, R. E. Hughes, W. H. F.	Gibraltar (for Sheerness).
Chamier, S. J., *capt.* *Bombay*					

Digitized by Google

GARRISON ARTILLERY—*continued.*

EASTERN DIVISION—*continued.*

Staff.	Cos.	Majors.	Captains.	Lieutenants and 2nd Lieutenants.	Stations.
	15	Rowe, O.	Winwood, H. J. H.	Keyes, A. J. H. Seddon, E. McM. Climo, P. H.	Gibraltar.
	16	Fell, J. P.	Hunter-Blair, W. C.	Owen, C. H. W. Clayton, G. F. Logan, F. D.	Egypt.
	17	Shewell, H. W. M.	Cameron, E. C.	Hall, H. C. Bird, M. H. C. Allcard, H.	Gibraltar (for Malta).
	18	Leslie, J. H.	Dorehill, P. H. M.	Lewes, P. K. Pennethorne, H.E. Bolster, G. E.	Shoeburyness (for Landguard Fort).
	19	McLeod, R. G. McQ.	Combe, K.	Nicholl, D. F. Bayley, G. H. W. Begbie, A. R. G.	Sheerness (for Gibraltar).
	20	Casey, C. L.	Fisher, C. J.	Chrystie, J. Blois, D. G. Chevallier, F. E. de C.	Dover.
	21	Anderson, W.C.	Baker, A. T.	Ruthven, R. M. B. MacFarlan, J. B. Tritton, O.	Gibraltar.
	22 H.	Toms, F. B. R.	Lambert, W., *p.a.c.*	Bishop, C. F. McCheane, M. W. H. Perceval, P.	Gibraltar.
	23	Rosseter, J. H.	Marshall, T. E.	Stevenson, K. L. Russell, R. T. Bickard, G. H.	Gibraltar.
	24	Callwell, A. H.	Butler, A. T.	Carey, W. L. J. Keddie, H. W. G. Lough, A. T.	Bombay.
	25	Bittleston, G. H.	Russell-Oldnall, H. C.	Mackenzie, G. B. Wilkinson, M. L. Loring, W.	Sheerness.
	26 S.T.	Priestley, E.J.K.	Wingfield, W.E.	Kelly, C. R. Sargeaunt, H. G. Mulliken, C. F. L.	Roorki (for Aden).

DEPÔTS.

Staff.	Cos.	Majors.	Captains.	Lieutenants and 2nd Lieutenants.	Stations.
Lieut. Colonels. Pearson, A. J., *bt. col.* *Woolwich* Baker, J. V. V. *Dover* Gregory, W. V., *bt.col.* *Great Yarmouth*	No. 1 Dep.	Craig, J. F.	Tancock, O. K.	Whitehead, E. L'E. Kendall, J. K.	Dover.
District Officer. Osmond, T. Y., *lt.* *Great Yarmouth*	No. 2 Dep.	Lardner-Clarke, J. de W.	Coxhead, T. L., *D.S.O.*	Chepmell, C. H. Fraser, L. D.	Great Yarmouth.
Adjutants. Merriman, Capt. R. G., *Dep., Dover* *D.S.O.* Du Cane, Capt. J. P. *Great Yarmouth*					

Digitized by Google

GARRISON ARTILLERY—*continued.*

EASTERN DIVISION.

Affiliated Militia Artillery.

The Kent Art.
The Prince of Wales's Own, Norfolk Art.
The Suffolk Art.
The Sussex Art.

THE KENT ARTILLERY.

Staff.	Cos.	Majors.	Captains.	Lieutenants and 2nd Lieutenants.	Stations.
Hon. Colonel. *Stirling*, Sir *W. G.*, Bt. 8Mar.90 *Lieut. Colonel.* *p.s.* Jennings, E. L. F., *hon. c.* 8Mar.90 *Instructor of Artillery.* Schlesinger, C. E., *lt.* July95 *Adjutant.* Merriman, R. G., *D.S.O.*, Capt. R. Art. 1Mar.95 (*Capt. in the Army* 31Dec.93) *Quarter Master.* Joy, J., Q.M. R. Art., *hon. lt.* 26Feb.96 (*Q.M. in the Army* 26Feb.96)	6	*p.s.* Hunter, T., *hon. l.c.* (I) 8Mar.90	*p.s.* Lewis-Barned, B. (S), *hon. m.* 28May84 Lennard, H. A. H. F. 10Mar.88 *p.s.* Christie, R.A.C., Capt. ret. pay, *hon. m.* 17Sept.90 *p.s.* Gurowski de Wczele, *Count* D.B.M. 14Mar.91 *p.s.* Hassell, R. de B. (I) 20May95	*p.s.* Schlesinger, C. E. ⊕ (I.) *I. of A.* 11May92 *p.s.* Green, F. W. 2June95 26Feb.91 *p.s.* Phillips, E. H. 18Apr.96 *2nd Lieutenants.* Hambro, H. E. 19Sept.94 *p.s.* Taylor, G.J.S. 29Mar.95 *p.s.* Ross, A. C. 4May95 Brooke, J. S. 8Jan.96 Cowell, H.P.J. 22July96	Dover.
Medical Officer. Walter, C. C., *Surg.-Lt.-Col.* 1Dec.91					

THE PRINCE OF WALES'S OWN, NORFOLK ARTILLERY.

Hon. Colonel. *Field Marshal* H.R.H. *Albert Edward* Prince of *Wales*, K.G., K.T., K.P., G.C.B., G.C.S.I., G.C.M.G., G.C.I.E., G.C.V.O., *A.D.C.* 28Oct.71 *Lieut.-Colonel.* Coke, T. W., *Visct.*, Col. h.p. 21Feb.94 *Instructor of Artillery.* Evans-Lombe, E. H., *lt.* 14May90 *Adjutant.* DuCane, J. P., Capt. R. Art. 16Feb.94 (*Capt. in the Army* 4Mar.93.) *Quarter Master.* Russell, H., Q. M. R. Art. 6Apr.87 (*Q. M. in the Army* 17Sept.81) (*hon. capt.* 17Sept.91)	6	Newcome, F. D'A. W. C., *hon. l.c.* 23Jan.95	Proctor-Beauchamp, *Sir* R. W. *Bt.*, *hon. m.* 2a Dec.84 Harbord, *Hon.* A. E., *hon. m.* 14Dec.89 Crossley, *Sir* S. B., *Bt.*, *hon. m.* 2Apr.92 Bennet, P., *hon. m.* 7Jan.93 Hare, T. L. 21July94 Cator, J. 6Feb.95	*p.s.* Evans-Lombe, E.H. (I.) *I. of A.* 14Apr.86 *p.s.* Thornhill, A. J. 2Apr.92 Bagot-Chester H. A. 30July92 Keppel, *Hon.* G. 17Oct.94 Cremer, W. C. 21Nov.94 *p.s.* Sparke, H. B. 18Mar.95 *2nd Lieutenants.* *p.s.* Walter, C. H. 11Nov.93 Wilson, J. M. 5June95 Coke, *Hon.* R. 14Apr.96	Great Yarmouth.

THE SUFFOLK ARTILLERY.

Hon. Colonel. *Rendlesham, F. W. B.*, Lord 12Feb.87 *Lieut.-Colonel.* Whitbread, H., *hon. c.* 19Nov.81 *Instructor of Artillery.* *Adjutant.* Gurdon, W. Capt. R. Art. 23Nov.91 (*Capt. in the Army* 19Mar.90) *Quarter Master.* Ward, T., Q. M. R. Art. 26June72 (*Q. M. in the Army* 26June72) (*hon. capt.* 26June82)	6	Tillotson, L., Hon. Lt.-Col., ret. pay 16Mar.89	*p.s.* Moor, E. C. 26May79 Easton, C. J., *hon. m.* 28Apr.80 *p.s.* Cobbold, A. W. 26June86 *p.s.* Carthew, R.J. 2May88 *p.s.* Lampen, R. C. H. 18Nov.93 White, A. V. St. J. (A.) 21Aug.95	*p.s.* Hunt, T. E. C. 18Mar.96 *2nd Lieutenants.* Fisher, H. 9Oct.95 Thellusson, *Hon.* H. E. 12Feb.96	Ipswich.

Digitized by Google

GARRISON ARTILLERY—*continued.*

EASTERN DIVISION—*continued.*

Staff.	Cos.	Majors.	Captains.	Lieutenants and 2nd Lieutenants.	Stations.
THE SUSSEX ARTILLERY.					
Hon. Colonel.					
Sadler, J. H. 5Aug.82	5	*p.s.* Rhodes, F., *hon. l.c.* 27Feb.92	Adamson, R. W., *hon. m.* 13Apr.87.	*p.s.* Lonsdale, C. 26Nov.92	
Lieut.-Colonel.			*p.s.* Peel, H. H. (I) *I. of W.* 9Jan 92	*p.s.* Maitland, F. J. (I.) 26Nov.92	
p.s. **Margary, A. R., *hon. c.* (*H.*) (I)** 30Jan.92			Thomas, F. 27Feb.92	Charlton, G. N. 5Jan.96	
Instructor of Artillery.			*p.s.* Gridley, R. C. M. G. (I) 26Mar.94	*p.s.* Bennett, C. H. 5Jan.96	Eastbourne.
Peel, H. H., *capt.*			*p.s.* Pelly, C. H. R. 27Feb.95	Dealtry, E. A. 5Jan.96	
Adjutant.				***2nd Lieutenants.***	
Balfour, A. M., Capt. R. Art. 1Jan.94 (*Capt. in the Army* 22May90)				Thompson, A. H. S. 18Dec.95	
				Browne, E. W. 19Feb.96	

SOUTHERN DIVISION.

(*Head Quarters, Portsmouth.*)

Staff.	Cos.	Majors.	Captains.	Lieutenants and 2nd Lieutenants.	Stations.
Hons.	1	Howard, C. A.	Ducrôt, L. H., *p.s.c.*	Parken, P. H. Robinson, J. A. P. Gordon, G. H.	Cork Harbour.
Lieut.-Colonels.					
Wynne, G. C., *bt.col.p.s.c., Portsmouth p.s.c.*	2	Powles, T. W.	Worsley, G. S.	Ziegler, C. H. Izat, A. R. Wighton, E.	Malta (for Gibraltar).
Crookenden, H. H., *p.s.c. Portsmouth* Smith, W. W *Golden Hill, I. of W.* Foote, F. O. B. *Fort Grange, Gosport.*					
Moore, G. R. *Portsmouth* Hewitt, J. R. S. O. *Londonderry* Congdon, J. J. *Weymouth* Walker, E. H. *Cork Harbour*	3	Hicks, W. J.	Perceval, C. J.	Fisher, C. A. Jacob, S. H. Pattisson, J. H.	Aden (for Portsmouth).
Armament Major.					
Robertson, R. W. P. *Portsmouth*	4	Lane, A. L.	Lennox, A. M. A.	Pritchard, C. G. Lockhart, R. N. Hood, *Hon.* N. A.	Weymouth.
District Officers.					
Richey, T. D., *maj.* *Edinburgh* Webster, G., *maj.* *Dublin* Wingfield, G. A. C. D., *capt.* *Gosport* Long, M. J., *lt.* *Seaforth* Furner, W. P., *lt.* *Cork* Malcolm, A. R., *lt.* *Portsmouth* Williams, J. A., *lt.* *Aberdeen*	5	Brett, A. H. W., *p.s.c.*	Stockdale, H. E.	Cotter, H. J. Howell. G. L. H. Bourchier, R. L.	Rawal Pindi (for Agra).
Adjutants.					
Breakey, Capt. A. J. *Portsmouth* Tinker, Capt. E. *Portsmouth*	6	Johnson, R. F., *p.s.c.*	Gordon, L. C.	Currie, I. B. F Swettenham, W. A. W Holland, C. S.	Ceylon.
Divisional Adjutants.					
Buckle, C. B., *capt.* *Golden Hill* Napier, W. J., *capt.* *Weymouth* Powell, H. L., *capt.* *Fort Grange, Gosport* Norris, A. G., *capt.* *Cork Harbour*	7	Dawkins, H. S., *p.s.c.*	Potts, F.	Stiffe, A. F. E. Christie, L. R. S. Hammond, H. D.	Quetta.
Quarter Masters.					
Cook, G., *hon. capt.* *Portsmouth* Wishart, R. J., *hon. capt.* *Gosport* Perry, W. C., *hon. lt.* *Cork Harbour*	8	Kelsart, G. T., *p.s.c.*	White-Thomson, H. D.	Hinton, G. B. Harrison, C. J. Bignell, B. H.	Malta.
	9	Jackson, F. B.	Duffus, E. J.	Clark-Kennedy, A. W. Cubitt, T. A. Hart, H. T. Van der Kiste, F. W.	Aden (for Roorkee).
	10	Graham, W. F.	Pullen, A. F.	Gordon, A. E. Smithett, B. A. H. Ewart, C. N.	Cork Harbour.

Digitized by Google

GARRISON ARTILLERY—*continued.*

SOUTHERN DIVISION—*continued.*

Staff	Cos.	Majors	Captains	Lieutenants and 2nd Lieutenants.	Stations.
	11	Molesworth, H. C.	England, E. P.	Partridge, R. G. Rolland, C. E. T. Wilkes, G. S.	Rangoon.
ABROAD. *Lieut. Colonels.* Fanshawe, G. D. *Ceylon* Mundy, R. E., *bt. col.* *Malta* Daniell de C., *p.s.c.* *Malta* Griffiths, A. S. *Malta* Plunkett, R. H. W., *bt. col.* *Singapore* Lake, E., *bt. col.* *Roorkee* Hunter, W., *p.s.c., s.* *Aden* Mayhew, T *Kurrachee* North, R. C. E. *Rangoon*	12	Garnett-Botfield, W. D.	Young, F. H.	Edgar, J. S. Lewin, H. F. E. Grayson, A. D. H.	Hong Kong.
	13	Waldron, F., *p.s.c.*	Hudson, T. R. C.	Haynes, K. E. Appleyard, G. C. Porcher, A. F.	Golden Hill, I. of W.
	14	Weir, H. G.	Warden, R. E.	Anley, W. B. Despard, W. H. C. Dawson-Scott, G. N.	Portsmouth.
Divisional Adjutants. Weigall, G. E., *capt.* *Malta* Hardy, W. K., *capt.* *Malta* Baker, A. S., *capt* *Malta* Manley, C. H., *lt* (I.R.F.) *Ceylon* Cochrane, N. D., *lt.* *Singapore*	15 S.T.	Allen, J. R. H.	Fasson, D. J. M., *p.s.c.*	Westerman, J. F. Howard-Vyse, C. Barton, R. L.	Ft. Grange, Gosport.
	16		Davidson, F. M.	Kirkpatrick, A. R. Y. Hutchison, K. D. Colvile, A. M.	Malta.
Armament. Moore, Lt. F. B. H. *Malta*	17	Brady, R. M.	Uniacke, H.C.C.	Holbrooke, P. L. Collingwood, C. W. Collen, E. H. E.	Portsmouth.
Quarter Master. Whitley, W. T., *hon. lt.* *Malta*	18	English, J. O.	Winter, F. J.	Barnes, H. M. Taylor, A. J. S. Winter, O. de l'E.	Ferozepore.
Adjutants. Wright, G., *capt.* *Roorki* Kemmis, W. H. O., *capt.* *Aden*	19	Loudon, R. D.	Olivier, W. H.	Ward, *Hon.* M.R.C. Ollivant, A. H. Galwey, R. H.	Cork Harbour.
	20	Woodrow, T. H. J.	Benson, R. P.	Freeth, C. J. D. Tulloch, D. F. Gosset, F. W.	Ft. Fareham, Fareham.
	21	Hibbert, A. L.	Morris, C. J. U.	Kelsall, H. J. Kennedy, A. C. Nugent, G. R. H.	Aden.
	22	Watkins, C. B.	Burnett, J. C.	Robinson, H. Higgins, J. F. A. Calthrop, E. F.	Malta.
	23	Elwes, E. V.	Foster, P., *p.a.c.*	Wyatt, F. O. Brown, F. T. Cock, H. C. L.	Bombay.
	24 H.	Piers, H. O.	Gooch, J. S.	Lyon, F. Thatcher, G. G. Smith, B. B.	Mooltan.
	25	Swinton, J. J.	Carey, G. G. S.	Parker, R. H. deBury, H. B. V. Newman, C. R.	Singapore.

Digitized by Google

GARRISON ARTILLERY—*continued.*

SOUTHERN DIVISION—*continued.*

Staff.	Cos.	Majors.	Captains	Lieutenants and 2nd Lieutenants.	Stations.
	26	Phillips, T. V. W.	Labalmondiere, J. A.	Blanford, W. G. Lloyd-Thomas, T. C. Davidson, E.	Malta.
	27	Walford, W. S.	Percy-Smith, R.	Pike, S. R. West, G. E. J. A. Schreiber, C. B.	Weymouth.
	28	Tracey, A.	Heath, F. W.	Cleghorn, C. A. Keogh, J. H. Dalyell, J. A.	Quetta, Bengal.
	29	Simpson, H. C. C. D.	Logan, D. F. H.	Fair, A. E. B. Murch, D. J. Dyson, L. M.	Malta.
	30	Churchward, W. S.	Eteson, H. C. W.	Birch, E. M. Hearn, H. S. Hudson, A. R.	Malta.
	31	Saltmarshe, P.	Grover, W. M.	Lowry, H. L. Burton, H. C. H. Fox, A. M.	Portsmouth.
	32	Hopkins, M. O.	Prendergast, F.	Marton, R. O. Waters, E. E. N. Vandeleur, H. M.	Sandown, I. of W.
	33	Jackson, M.B.G.		Bumbold, W. E. Carter, G. E. Hotlinshead, H. N. B.	Portsmouth (for Rawal Pindi).
	34	Aylmer, F. A.	Du Boulay, N. W. H., *p.s.c.*	Morrice, H. Gardiner, H. W. Hall, F.	Portsmouth.
	35	Hanham, P. B.	Burney, P. de S.	Ramage Dawson, W. H. Buzzard, C. N. Cruickshank, P. H.	Hong Kong.
	36	Foster, R. C.	Birch, H. G.	Holman, B. W. Brewin, B. R. Fitzgerald, M. J. F.	Malta (for Gibraltar).
	37	Rigg, R. A., *p.s.c.*	Taylor, M.	Playfair, C. M. Grose, J. Cameron, R. B. M.	Ceylon.
	38	Wace, E. C., *D.S.O.*	Warren, W. L.	MacDougall, J. T. Greene, A. J. R. Griffith, R. H.	Singapore.
	39	Boileau, A. C. T.	White, F. A. P.	Walker, W. B. Russel, A. C. Bell, W. C. H.	Leith Fort.
	40	Greme, F. J.	Horton, S. G.	Butcher, F. S. Kemble, F. A. Ravenhill, H. W.	Golden Hill, I. of W.

DEPÔTS.

Staff.	Cos.	Majors.	Captains.	Lieutenants and 2nd Lieutenants.	Stations.
Lieut.-Colonels. Blake, C. J. *Ft. Rowner* Torkington, H., *bt. col.* *Cork* Alves, J. M., *bt. col.* *Leith Fort* Dunnage, A. J. *Seaforth* Playfair, *Hon.* G. J. *Aberdeen*	No. 1 Dep.	Cottrell, C. D.	Kaye, R. A.	Webb, A. H. Quain, J. Young, J. E. H.	Ft. Rowner, Gosport.
	No. 2 Dep.	Murray, A. M.	Terry, W. G.	Myers, A. E. C. Molesworth, H. E. Saunders, R. (*D.O.*)	Seaforth Bks., Liverpool.
Adjutant. Cardew, G. A., *capt.* *Leith Fort*					

Digitized by Google

SOUTHERN DIVISION.

Affiliated Militia Artillery.

The Antrim Art.
The South-East of Scotland Art.
The Cork Art.
The Donegal Art.
The Dublin City Art.
The Duke of Edinburgh's Own, Edinburgh Art.

The Fife Art.
The Forfar and Kincardine Art.
The Duke of Connaught's Own Hampshire and Isle of Wight Art.

The Lancashire Art.
The Limerick City Art.
The Mid Ulster Art.
The Tipperary Art.
The Waterford Art.
The West of Scotland Art.

The Wicklow Art.
The Duke of Connaught's Own, Sligo Art.
The Londonderry Art.
The Clare Art.

THE ANTRIM ARTILLERY.

Staff.	Cos.	Majors.	Captains.	Lieutenants and 2nd Lieutenants.	Stations.
Hon. Colonel. *Smyth, Gen. Sir H. S.*, K.C.M.G., *R. W. Surr. R.* 7Jan.91 ***Lieut.-Colonel.*** Pottinger, E. T., *hon. c.* 11Oct.90 ***Instructor of Artillery.*** Elmitt, G. E., *capt.* 27Feb.92 ***Adjutant.*** Paris, A., Capt. R. Mar. Art., *p.s.c.* 1Aug.94 (*Capt. in the Army* 7May90) ***Quarter Master.*** Wilbond, J., Q.M. R. Art. 11June81 (*Q.M. in the Army* 11June81) *hon. capt.* 11June91	8	Alison, J. L., *hon. l.c.* 25May89 Kinsey, E. J. (I.) 5Aug.91	*p.s.*Elmitt, G. E. (I) (*t*) *I. of A.* 4June92 *p.s.* a'Beckett, A. H. (I) 16July92 Masters, W. M. 15Mar.93 *p.s.* Gilmour Smith, J.B. (*T*) 16Sept.93 *p.s.* Robinson, E. E. 16July94 *p.s.* Robinson, W. 21Aug.95 O'Riordan, D. S. P. 19Feb.96	*p.s.* Allpress, W. A. 14Aug.95 *p.s.* Hedley, J. H. 14Aug.95 Ford, R. J. 14Aug.95 *p.s.* Armstrong, J. A. 4Sept 95 27May95 ***2nd Lieutenants.*** Thomas, G. H. 9Apr.96	Carrickfergus.

THE SOUTH-EAST OF SCOTLAND ARTILLERY.

Lieut.-Colonel. Houstoun-Boswall-Preston, T. A., *hon. c.* 12Nov.92 ***Instructor of Artillery.*** ***Adjutant.*** Taylor, H. C. G., Capt. R. Art. 6Jan.92 (*Capt. in the Army* 1Feb.88) ***Quarter Master.*** Murray, J., Q.M. R. Art., *hon. lt.* 15Oct 92 (*Q.M. in the Army* 15Oct.92)	6	Innes, J. C., *hon. l.c.* 24Dec.92	*p.s.*Menzies, C. T. 8Aug.88 Heron-Maxwell, W.H.S., *hon. m.* 22Dec.88 *p.s.*Hope, H. 31May90 Oliver, W. J. 22Aug.91 *p.s.*Purvis, R. W. 19June93	*p.s.* Milne-Home, D. W. 12Feb.95 Younger, J. B. 9May95 ***2nd Lieutenants.*** *p.s.* Murray, A. S. 19Sept.94 Finlay, R. F. 11Mar.96	Dunbar.

Digitized by Google

GARRISON ARTILLERY—*continued.*

SOUTHERN DIVISION—*continued.*

Staff.	Cos.	Majors.	Captains.	Lieutenants and 2nd Lieutenants.	Stations.
THE CORK ARTILLERY.					
Hon. Colonel.	7	Taylor, W., Hon. Lt.-Col., ret. pay 25Apr.88	Craig, J., *hon.* m. 22Sept.88	Lysaght, J. 10Jan.91	Fort Elizabeth, Cork.
Bandon, J. F., Earl of 31July78			*p.s.* Lemon, J. E. S. 26Nov.92	Quain, A. 1June96	
Lieut.-Colonel.			*p.s.* Ord, J. F. (I) *I. of A.* 7June93	Burton, F.C.D. 1June96	
p.s. Lunham, T. A., *hon. c.* 19Aug.86			*p.s.* Hemphill, C. G. C. 19Dec.94		
Instructor of Artillery.			*p.s.* McKenna, J. W. 4Apr.96		
Ord, J. F., *capt.* 23June94			Dewhurst, H. 4Apr.96		
Adjutant.					
Cook, H. R. Capt. R. Art. 27June92 (*Capt. in the Army* 1Feb.93)				*2nd Lieutenants.* Badham-Thornhill, G. 14Feb.96	
Quarter Master.				Bond, E. L. 6June96	
McCafferty, C., Qr. Mr. R. Art., *hon. lt.* 3Mar.95 (*Q.M. in the Army* 4Dec.89)					
THE DONEGAL ARTILLERY (THE PRINCE OF WALES'S).					
Hon. Colonel.	3	*p.s.* Griffith, J. G. 21Apr.94	*p.s.* Reed, W. B., *hon.* m. 1Apr.88	Foster, J. F. 22July96	Letterkenny.
Lifford, J. W., *Visct.* 20May96		Swiney, W. D. 22Jan.96	*p.s.* Todd-Thornton, D.B.T. 19May88		
Lieut.-Colonel.			*p.s.* Baillie, J. R. (*t.*) 20May89		
Batt, T. E., (I) *I. of A.* 25Dec.95			*De Rinzy, G. C.* 18June90		
Instructor of Artillery.			*p.s.* Cochrane, J. E. C. J. (I.) (*H.*) 28Dec.91		
Dawson, C. K, *capt.* 11May96			*p.s.* Irvine, R. *A.* (I) (*H.*) 2Apr.92		
Adjutant.			Stewart, *Sir* H. J. U. *Bt.* 3Apr.95	*2nd Lieutenants.*	
Courtenay, M. H., Lt. R. Art., *capt.* 1Jan.96			Dewhurst, J. S. 16May96		
Quarter Master.			*p.s.* Dawson, C. K. (I.) *I. of A.* 8Jan.96		
Paulson, J., Qr. Mr. R. Art. *hon. capt.* 29Oct.85 (*Q.M. in the Army* 11July85)			*p.s.* Sawer, W. N. 5Feb.96		
THE DUBLIN CITY ARTILLERY.					
Lieut.-Colonel.	5	Dickenson, W. C., *hon. l. c.* 3Dec.81	*p.s.* Thompson, A. W. *hon.* m. 22Aug.77	Crean, J. B. 10Sept.92	Dublin.
p.s Magid, W. J. N., *hon. c.* 31Aug.78			*p.s.* Smythe, W. L., (I) *hon.* m., *I. of A.* 8Nov.79	*p.s.* McClean, F. W. D. 25Apr.96	
Instructor of Artillery.			*p.s.* Briscoe, E. J. M. 27June88		
Smythe, W. L., *hon. m.*			*p.s.* Merrick, F. H. 10Sept.92		
Adjutant.			*p.s.* Sawer, H. J. 28Nov.96	*2nd Lieutenants.*	
Hamilton, P. D., Lt. R. Art., *capt.* 1Apr.96					

Digitized by Google

GARRISON ARTILLERY—*continued.*

SOUTHERN DIVISION—*continued.*

Staff.	Cos.	Majors.	Captains.	Lieutenants and 2nd Lieutenants.	Stations
THE DUKE OF EDINBURGH'S OWN, EDINBURGH ARTILLERY.					
Hon. Colonel. H. R. H. *Alfred Ernest Albert*, Reigning Duke of *Saxe Coburg-Gotha* (Duke of *Edinburgh*), K.G., K.T., K.P., G.C.B., G.C.S.I., G.C.M.G., G.C.I.E., *Admiral of the Fleet, Hon. Col. R. Mar., Personal A.D.C.* 14June74 *Lieut.-Colonel.* Colquhoun, A. J., *hon. c.* 20Aug.87 *Instructor of Artillery.* Mercer, A., *capt.* 2Apr.92 *Adjutant.* Cardew, G. A., Capt. R. Art. 1Jan.96 (*Capt. in the Army* 1Apr.95) *Quarter Master.* Usmar, G. A., Q.M. R. Art., *hon. lt.* (*Q.M. in the Army* 26Sept.83)	7	*p.s. Marshall, R. S.*, (I) 17Mar.96 p.s. Scott, W. (I) 13Mar.96	p.s. Mercer, A. (I) *Lt. of A.* 12Feb.87 *p.s. Learmore, H. D. (t) (H)*, C.M.G. 7Feb.91 *p.s.* Lee, J. E., *hon. m.* 14Mar.91 *p.s.* Christison, R. A. (*H*) 4Apr.94 *p.s. Johnstone, G. L. (H)* (I) 20Feb.95	Brown-Constable, C. W. N. 7Mar.91 *p.s.* McLeod, H. M. (*H*) 5Feb.96 *p.s.* Fawcus, H. 15June96 *2nd Lieutenants.* *p.s.* Keegan, T. J. M. 13Mar.95	Edinburgh.
THE FIFE ARTILLERY.					
Hon. Colonel. *Halkett*, Sir *P.A., Bt., hon. c.* 28Aug.95 *Lieut.-Colonel.* Baird, W., *hon. c.* 19May88 *Instructor of Artillery.* Davidson, R., *hon. m.* *Adjutant.* Harkness, W. B., Capt. R. Mar. Art. 8Oct 95 (*Capt. in the Army* 18Sept.93)	5	Boothby, G. M. 23June94	*p.s.* Davidson, R., *hon. m.*, (I) *I. of A.* 20Jan.84 Moubray, A. 21May90 Atherton, W. C., *hon. m.* 10Dec.92 Murray-Honey, F. M. 4Sept.95	*p.s.* Pritchard, B. E. A. 15Aug.94 *p.s.* Preston, G. C. 29June96 Fraser, H. B. C. 29June96 Keate, R. D. M 29June96 *2nd Lieutenants.*	Cupar.
THE FORFAR AND KINCARDINE ARTILLERY.					
Hon. Colonel. *p.s. Ogilvy*, Sir *R.H.A.*, Bt., *Col., A.D.C.* 19Sept.94 *Lieut.-Colonel.* *p.s.* Carnegie, C. N., *Lord, hon. c.* 28Nov.94 *Instructor of Artillery.* Forsyth-Grant, W. F., *capt.* 4May95 *Adjutant.* Lyle, H. D., Capt. R. Art. 22Feb.96 (*Capt. in the Army* 28Mar 96) *Quarter Master.* Jarvis, W., Q.M. R. Art., *hon. lt.* (*Q.M. in the Army* 24Nov.86)	6	Ramsay, *Hon.* C. M. 4Oct.90	p.s. Seton, A. D., *hon. m.* (t.) (I) 8Jan.87 *p.s.* Forsyth-Grant, W. F. (I.) *I. of A.* 6Jan.94 *p.s.* Fownes-Luttrell, A. C. 11Sept.95 *p.s.* Ritchie, W. H. 11Sept 95 *p.s.* Yates, O. V. 11Sept.95	*p.s.* Gammell, S. J. 26Sept.94 Lindsay, J. A. H. 15May95 *2nd Lieutenants.* Carnegie, A. B. 24Apr.96	Montrose.

Digitized by Google

GARRISON ARTILLERY—*continued.*

SOUTHERN DIVISION—*continued.*

Staff.	Cos.	Majors.	Captains.	Lieutenants and 2nd Lieutenants.	Stations.

THE DUKE OF CONNAUGHT'S OWN HAMPSHIRE AND ISLE OF WIGHT ARTILLERY.

Staff.	Cos.	Majors.	Captains.	Lieutenants and 2nd Lieutenants.	Stations.
Hon. Colonels. General H.R.H. *A. W. P. A.* Duke of *Connaught* and *Strathearn*, K.G., K.T., K.P., G.C.S.I., G.C.M.G., G.C.I.E., G.C.V.O., K.C.B., S. Gds. and *Col.-in-Chief* Bit. Brig., *A.D.C., s.* 24July75 *Wellington, H.*, Duke of, Lt. Col. 22Nov.54 *Lieut.-Colonel.* Moore-Lane, M., Hon. Lt. Col. ret. pay, *hon. c.* 20July89 *Instructor of Artillery.* Watson, H. G., *capt.* 10Jan.91 *Adjutant.* Lyon, C., Capt. R. Art. 4Nov.95 (*Capt. in the Army* 10Dec.94)	4	*p.s.* Clayton, W. L. N. *hon. l.c.* (*t.*) 5Aug.85 *p.s.* Hunt, J. M. F., *hon. l.c.* 1Feb.90	*p.s.* Lainson, J. A., *hon. m.* (*t.*) 10Apr.80 *p.s.* Gordon, W. H. G., *hon. m.* (*t.*) 19Nov.81 *p.s.* Hulse, C. W., *hon. m.* 25Apr.85 *p.s.* Warburton, G., *hon. m.* (*I*) 6Feb.86 *p.s.* Reeve-Tucker, *W. R.* (*T.*) (*H.*) 14Apr.90 *p.s.* Williams, *A. F. W.* 15July91 *p.s.* Watson, H. G. (*I*), *I. of A.* 1Mar.91	Harrild, R. O. 20Jan.94 *p.s.* Nicholson, G. M. 18Mar.95 *p.s.* Woollcombe-Adams, C. E. G. (I) 25Sept.95 *2nd Lieutenants.* Jeans, T. J. 11Mar.96 Lane, M 4May96	Sandown, I. of Wight.

THE LANCASHIRE ARTILLERY.

Staff.	Cos.	Majors.	Captains.	Lieutenants and 2nd Lieutenants.	Stations.
Hon. Colonel. *Brown, J. C.* 14July88 *Lieut.-Colonel.* Arnold, S., *hon. c.* 14July88 *Instructor of Artillery.* Drury, R. C., *hon. m.* *Adjutant.* Burrard, W. D., Capt. R. Art. 13Jan.96 (*Capt. in the Army* 12Apr.90) *Quarter Master.* Cox, J., Qr. Mr. R. Art. *hon. lt.* 18May02 (*Qr. Mr. in the Army* 18May02)	6	Walker, W. H. (I) 28July88	*p.s.* Batson, F. C., *hon. m.* 26June80 *p.s.* Drury, R. C., (I) (*t.*) *hon. m.* *I. of A.* 17Aug.81 *p.s.* Budd, A. J. (I) 18Aug.86 *p.s.* Joseph, G. E. 18Nov.86 *p.s.* Edwardes, W. H. (*t*) 8Oct.88 Heaven, E. T. 1May95	*p.s.* Wilson, R. S. 4Oct.93 *p.s.* Findlay, H. 29Aug.94 *p.s.* Pershouse, F. S. 15May95 Heaven, W. R. 27May95 *p.s.* Forwood, D. B. 19Feb.96 *2nd Lieutenants.* *p.s.* Earle, R. H. 8May95	Seaforth.

Digitized by Google

GARRISON ARTILLERY—*continued.*

SOUTHERN DIVISION—*continued.*

Staff.	Cos.	Majors.	Captains.	Lieutenants and 2nd Lieutenants.	Stations
THE DUKE OF EDINBURGH'S OWN, EDINBURGH ARTILLERY.					
Hon. Colonel. H. R. H. *Alfred Ernest Albert*, Reigning Duke of *Saxe Coburg-Gotha* (Duke of *Edinburgh*), K.G., K.T., K.P., G.C.B., G.C.S.I., G.C.M.G., G.C.I.E., *Admiral of the Fleet, Hon. Col. R. Mar., Personal A.D.C.* 24June74	7	*p.s. Marshall, R. S.*, (I) 17Mar.96 p.s. Scott, W. (I) 13Mar.96	p.s. Mercer, A. (I) *Lof A.* 12Feb.87 *p.s. Larymore, H. D. (t) (H)*, C.M.G. 7Feb.91 *p.s.* Lee, J. E., *hon. m.* 14Mar.91 *p.s.* Christison, R. A. (*H*) 4Apr.94 *p.s. Johnstone, G. L. (H)* (I) 20Feb.95	Brown-Constable, C. W. N. 7Mar.91 *p.s.* McLeod, H. M. (*H*) 5Feb.96 *p.s.* Fawcus, H. 15June96 *2nd Lieutenants.* *p.s.* Keegan, T. J. M. 18Mar.95	Edinburgh.
Lieut.-Colonel. Colquhoun, A. J., *hon. c.* 20Aug.87					
Instructor of Artillery. Mercer, A., *capt.* 2Apr.93					
Adjutant. Cardew, G. A., Capt. R. Art. 1Jan.96 (*Capt. in the Army* 1Apr.95)					
Quarter Master. Usmar, G. A., Q.M. R. Art., *hon. lt.* (*Q.M. in the Army* 26Sept.88)					
THE FIFE ARTILLERY.					
Hon. Colonel. *Halkett*, Sir *P.A., Bt., hon. c.* 28Aug.95	5	Boothby, G. M. 23June94	*p.s.* Davidson, R., *hon. m.*, (I) *I. of A.* 30Jan.84 Moubray, A. 21May90 Atherton, W. C., *hon. m.* 10Dec.92 Murray-Honey, F. M. 4Sept.95	*p.s.* Pritchard, B. E. A. 15Aug.94 *p.s.* Preston, G. C. 29June96 Fraser, H. B. C. 29June96 Keate, R. D. M 29June96 *2nd Lieutenants.*	Cupar.
Lieut.-Colonel. Baird, W., *hon. c.* 19May88					
Instructor of Artillery. Davidson, R., *hon. m.*					
Adjutant. Harkness, W. B., Capt. R. Mar. Art. 8Oct 95 (*Capt. in the Army* 1Sept.93)					
THE FORFAR AND KINCARDINE ARTILLERY.					
Hon. Colonel. *p.s. Ogilvy*, Sir *R.H.A.*, Bt., *Col., A.D.C.* 19Sept.94	6	Ramsay, *Hon.* C. M. 4Oct.90	p.s. Seton, A. D., *hon. m. (t.)* (I) 8Jan.87 *p.s.* Forsyth-Grant, W. F. (I.) *I. of A.* 6Jan.94 *p.s.* Fowne-Luttrell, A. C. 11Sept.95 *p.s.* Ritchie, W. H. 11Sept.95 *p.s.* Yates, O. V. 11Sept.95	*p.s.* Gammell, S. J. 26Sept.94 Lindsay, J. A. H. 15May95 *2nd Lieutenants.* Carnegie, A. B. 24Apr.96	Montrose.
Lieut.-Colonel. *p.s.* Carnegie, C. N., *Lord, hon. c.* 28Nov.94					
Instructor of Artillery. Forsyth-Grant, W. F., *capt.* 4May95					
Adjutant. Lyle, H. D., Capt. R. Art. 22Feb.96 (*Capt. in the Army* 28Mar 96)					
Quarter Master. Jarvis, W., Q.M. R. Art., *hon. lt.* (*Q.M. in the Army* 24Nov.86)					

Digitized by Google

GARRISON ARTILLERY—*continued.*

SOUTHERN DIVISION—*continued.*

Staff.	Cos.	Majors.	Captains.	Lieutenants and 2nd Lieutenants.	Stations.

THE DUKE OF CONNAUGHT'S OWN HAMPSHIRE AND ISLE OF WIGHT ARTILLERY.

Hon. Colonels.	4	*p.s.* Clayton, W. L. N. *hon. l.c.* (*t.*) 5Aug.55	*p.s.* Lainson, J. A., *hon. m.* (*t.*) 10Apr.80	Harrild, R. O. 30Jan.94	Sandown, I. of Wight.
General H.R.H. *A. W. P. A.*, Duke of *Connaught* and *Strathearn*, K.G., K.T., K.P., G.C.S.I., G.C.M.G., G.C.I.E., G.C.V.O., K.C.B., S. Gds. and *Col.-in-Chief* Rif. Brig., *A.D.C., s.* 24July75		*p.s.* Hunt, J. M. F., *hon. l.c.* 1Feb.90	*p.s.* Gordon, W. H. G., *hon. m.* (*t.*) 19Nov.81	*p.s.* Nicholson, G. M. 18Mar.95	
Wellington, H., Duke of, Lt. Col. 22Nov.84			*p.s.* Hulse, C. W., *hon. m.* 25Apr.85	*p.s.* Woollcombe-Adams, C. E. G. (I) 25Sept.95	
Lieut.-Colonel.			*p.s.* Warburton, G., *hon. m.* (I) 6Feb.86		
Moore-Lane, M., Hon. Lt. Col. ret. pay, *hon. c.* 20July89			*p.s. Reeve-Tucker, W. R.* (*T.*) (*H.*) 14Apr.90	*2nd Lieutenants.* Jeans, T. J. 11Mar.96	
Instructor of Artillery.			*p.s. Williams, A. P. W.* 25July91	Lane, M 4May96	
Watson, H. G., *capt.* 10Jan.91			*p.s.* Watson, H. G. (I), *I. of A.* 1Mar.91		
Adjutant.					
Lyon, C., Capt. R. Art. 4Nov.95 (*Capt. in the Army* 10Dec.94)					

THE LANCASHIRE ARTILLERY.

Hon. Colonel.	6	Walker, W. H. (I) 28July88	*p.s.* Batson, F. C., *hon. m.* 26June80	*p.s.* Wilson, R. S. 4Oct.93	Seaforth.
Brown, J. C. 14July88			*p.s.* Drury, R. C., (I) (*t.*) *hon. m. I. of A.* 17Aug.81	*p.s.* Findlay, H. 29Aug.94	
Lieut.-Colonel.			*p.s.* Budd, A. J. (I) 18Aug.86	*p.s.* Pershouse, F. S. 15May95	
Arnold, S., *hon. c.* 14July88			*p.s.* Joseph, G. E. @ 1Nov.86	Heaven, W. R. 27May 95	
Instructor of Artillery.			*p.s.* Edwardes, W. H. (*t*) 4Oct.88	*p.s.* Forwood, D. B. 19Feb.96	
Drury, R. C., *hon. m.*			Heaven, E. T. 1May95		
Adjutant.				*2nd Lieutenants.*	
Burrard, W. D., Capt. R. Art. 13Jan.96 (*Capt. in the Army* 12Apr.90)				*p.s.* Earle, B. H. 8May96	
Quarter Master.					
Cox, J., Qr. Mr. R. Art. *hon. lt.* 18May92 (*Qr. Mr. in the Army* 18May92)					

Digitized by Google

GARRISON ARTILLERY—*continued.*

SOUTHERN DIVISION—*continued.*

Staff.	Cos.	Majors.	Captains.	Lieutenants and 2nd Lieutenants.	Stations.
THE LIMERICK CITY ARTILLERY.					
Hon. Colonel.	6	*p.s.* Bentley, W. A. (I) ✠ 13Jan.94	*p.s. Kershaw, A. E.* 2Mar.89	*p.s.* Warren, H. G. (I) 3Mar.94	Limerick.
Gort, S. V., Visct. 30Nov.55			*p.s.* Wright, W. De la F. 11Apr.90	*p.s.* Brown, W. R. 3Mar.94	
Lieut.-Colonel.			*p.s.* Budden, A.F., *hon. m.* 19July90	*p.s.* Curtis, J. L. 21Nov.94	
p.s. Maunsell, W. D., *hon. c.* ✠ 2Dec.93			*p.s.* Nicholson, J. J. (I), *(H) I. of A.* 3Aug.95	*p.s.* Bury-Barry, J. R. 21Nov.94	
Instructor of Artillery.				*p.s.* Roche-Kelly, B. 27Nov.95	
Nicholson, J. J., *capt.* 3Feb.94					
Adjutant.					
MacMahon, J. J., Capt. R. Art. 15Jan.94 (*Capt. in the Army* 1Oct.89)					
Quarter Master.				***2nd Lieutenants.***	
Edwards, J., Qr. Mr. R. Art., *hon. lt.* 21May87 (*Qr. Mr. in the Army* 21May87)				Griffin, P. G. 6Nov.95	
THE MID-ULSTER ARTILLERY.					
Hon. Colonel.	4	Irwin, J. S., *hon. l.c.* 8June89	Browne, W., *hon. m.* 27Sept.80	*p.s.* Digan, A. J. (I) 24Sept.92	Dungannon.
Knox, Hon. *W. S.* 26Mar.67			*p.s.* Lyle, W. R., *hon. m.* 17May84	*p.s.* Hewlings, H. H. 24Sept.92	
Lieut.-Colonel.			*p.s.* Phipson, C.B. (I.) *I. of A.* 18Mar.91	*p.s.* Adams, R. J. 3Feb.94	
Saunders, R. J. P., *hon. c.* 16Feb.89			Knox-Browne, T. A. H. 27Apr.93	*p.s.* Burges, Y. R. P. 15July96	
Instructor of Artillery.					
Phipson, C B., *capt.* 15May93					
Adjutant.					
Parry, J. B , Capt. R. Art. 20Feb.95 (*Capt. in the Army* 9Dec.93)					
Medical Officer.				***2nd Lieutenants.***	
Twigg, W., *M.D., Surg.-Lt.-Col.* 1Dec.91				*p.s.* Crawford, F. H. 3Feb.94	
THE TIPPERARY ARTILLERY.					
Lieut.-Colonel.	5	Lecky. F.J.S., 13May96	*p.s.* Phillips, J.G. 28Apr.86	Houghton, W. F. 21May92	Templemore.
p.s. Prendergast, J. A., *hon. c.* 10Dec.92			Shine, D. E. 23May92	*p.s.* Lovering, H. M. S. (A) (I), *I. of A.* 11June94	
Instructor of Artillery.			Phillips, J.H. 15May93	*p.s.* Sheppard, T. M. 22July96	
Lovering, H. M. S., *lt.* 28May94			*p.s.* Lane, A. A. 22July93		
Adjutant.					
Brown, R. C., Capt. R. Mar. Art. 16Dec.95 (*Capt. in the Army* 15July96)				***2nd Lieutenants.***	

Digitized by Google

GARRISON ARTILLERY—*continued.*

SOUTHERN DIVISION—*continued.*

Staff.	Cos.	Majors.	Captains.	Lieutenants and 2nd Lieutenants.	Stations.

THE WATERFORD ARTILLERY.

	5		Carew, R. T., jun., *hon. m.* 19Jan.89	*p.s.* Kirkwood, S. F., (I.)8Apr.93	Waterford.
Hon. Colonel.			*p.s.* Grattan-Esmonde, L. 3June89	*p.s.* Lyster, C. J. J. 8Apr.93	
¶C.*Roberts, Field Marshal* Rt. Hon. F. S., Lord, G.C.B., G.C.S.I., G.C.I.E, *R. Art.* (R), *s.* 4Mar.96			*p.s.* Bryan, L. A., (I) 15June91	*p.s.* Penrose, W. R. 11Nov.93	
Lieut.-Colonel.			*I. of A.*	*p.s.* Tuke, G. F. S. 26May94	
p.s. Chapman, H. W. F. 29July96			*p.s.* Bonaparte-Wyse, L.W. (I) 10Sept.92	*p.s.* Bonaparte-Wyse, N. G. A. E.20Feb.95	
Instructor of Artillery.			Villiers Stuart H.C.5Nov.92	*2nd Lieutenants.*	
Bryan, L. A., *capt.* 4June92				*p.s.* Ferguson, J. 28Oct.93	
Adjutant.				*p.s.* Gee, E. D. F. 9Dec.93	
Milward, C. H., Capt. R. Art. 10Jan.93 (*Capt. in the Army* 1Jan.89)					

THE WEST OF SCOTLAND ARTILLERY.

	6	*p.s.* Walker-Jones, F. A. 21Nov.91	*p.s.* Nichol, J. T., (I) (*t.*) *hon. m.*, *I. of A.* 5Nov.81	*p.s.* Crawford, D. L. 8Feb.94	Maryhill Barracks, Glasgow Campbeltown Argyllshire (*temp.*)
Hon. Colonel.			*p.s.* Burns Macdonald, D. *C.* 20Aug.87	*p.s.* Cushen, E. W. 25Apr.96	
Eddington, S. M. 23Oct.84			*p.s.* Robertson, A. S. 16Aug.90		
Lieut.-Colonel.			Fullarton, R. W. F. 11Sept.95		
Younger, J., Col., ret. pay 2Dec.93			*p.s.* Tarratt, J. F. 11Sept.95	*2nd Lieutenants.*	
Instructor of Artillery.				Peiniger, R. F. 11Sept 95	
Nichol, J. T., *hon. m.*					
Adjutant.					
Campbell, G. M., Capt. R. Mar. Art. 17May95 (*Capt. in the Army* 28Mar.91)					
Quarter Master.					
Murray, E. J., Q.M. R. Art., *hon. lt.* (*Q.M. in the Army* 18June90)					

THE WICKLOW ARTILLERY.

	6	*p.s.* Heighington, W. (I), *hon. l.c.* 17May92	*p.s.* Welch, R. T., *hon. m.* (I) *I. of A.* 18Apr.77	Ord, T. 15Jan.96	Wicklow.
Hon. Colonel.			*p.s.* Ringwood, *H. P.* 18Apr.88	Breslin, J. H. 25May96	
Tottenham, Lt.-Col. C. G. 17Aug.81			*p.s.* Nott, J. G. L. 23May92	*p.s.* Black, W. T. 25May96	
Lieut.-Colonel.			*p.s.* Pennington, *H. S. V.* 1May93	*p.s.* Burton, G. S. 25May96	
de Robeck, H. E. W. 25Apr.92			*p.s.* Madden, T. E. MacD., (I) 23May93	*2nd Lieutenants.*	
Instructor of Artillery.			*p.s.* Macdowell, C. C. (*t.*) (*H*) 7Nov.94		
Welch, R. T., *hon. m.* 23May92			*p.s.* Harrington, H. J. (I) 25May96		
Adjutant.					
Dennis, M. J. C., Capt. R. Art. 1June94 (*Capt. in the Army* 4Mar.93)					
Quarter Master.					
Small, A., Qr. Mr. R. Art., *hon. lt.* 20July87 (*Qr. Mr. in the Army* 20July87)					
Medical Officer.					

Digitized by Google

GARRISON ARTILLERY—*continued.*

SOUTHERN DIVISION—*continued.*

Staff.	Cos.	Majors.	Captains.	Lieutenants and 2nd Lieutenants.	Stations.

THE DUKE OF CONNAUGHT'S OWN, SLIGO ARTILLERY.

Hon. Colonel. General, H.R.H. *Arthur W. P. A.*, Duke of *Connaught and Strathearn*, K.G., K.T., K.P., G.C.S.I., G.C.M.G., G.C.I.E., G.C.V.O., K.C.B., *S. Gds. and Col.-in-Chief Rif. Brig.*, A.D.C., *s.* 3June91 *Lieut.-Colonel.* Wood-Martin, W. G., *hon. c.* 31Apr.83 *Paymaster.* Knox, A. H. 2Feb.55 *Instructor of Artillery.* *Adjutant.* Bidgood, T. E. W., Capt. R. Art. 20Aug.94 (*Capt. in the Army* 14July94)	4	Eccles, G. M. 25Sept.95	Hillas, R. W. G. 18July91 Roberts, J.D. A., Capt. ret. pay, *hon. m.* 18June90 *p. s.* Saunders-Knox-Gore, A. H. W. (I) 4Nov.93 *p. s.* Russell, H. 15Jan.96	*p. s.* Heather, D. D. R.H. 8July96 *2nd Lieutenants.* Heather, G. A. 28Aug.95 Hack, C. E. 25Dec.95 Wynne, L. C. F. 9Mar.96 Russell, W. C. P. 28June96	Sligo.

THE LONDONDERRY ARTILLERY.

Hon. Colonel. *Bruce*, Sir *H. H.*, Bt. 16Jan.78 *Lieut.-Colonel.* *p. s.* Lawrence, J., *hon. c.* 20Aug.92 *Instructor of Artillery.* Cowper, H. A., *capt.* 2June94 *Adjutant.* Bryant, G. E., Capt. R. Art. 1Apr.95 (*Capt. in the Army* 13Apr.88) *Quarter Master.* Dickens, J., Qr. Mr. R. Art., *hon. lt.* 6Dec.90 (*Qr. Mr. in the Army* 6Dec.90)	6	Stevenson, D. W., (*H*), (I), *hon. l.c.* 17Sept.92	Boyle, A., *hon. m.* 29Jan.81 Quin, W. *hon. m.* 23June83 *p. s.* Bruce, S. A. M., *hon. m.* 22May86 *p. s. de Hamel, H. B. (H.)* 13Aug.92 West, E. E. 17Sept.92 *p. s.* Leathem, W. I. 24Apr.93 *p. s.* Cowper, H. A. (I), *I. of A.* 20Oct.95	*p. s.* Adair, C. W. (I) 27July89 *p. s.* Ffolliott, W. H. 22Apr.93 *p. s.* Smith, S. 27Nov.95 *p. s.* Swifte, E. G. M. 11Mar.96 *2nd Lieutenants.* Stewart, D. 2Apr.96	Londonderry.

THE CLARE ARTILLERY.

Hon. Colonel. *Inchiquin, E. D.*, Lord 26Apr.82 *Lieut.-Colonel.* Massy, D. M., *hon. c.* 1Aug.93 *Paymaster.* Parkinson, C. M. 6Jan.55 *Instructor of Artillery.* Bowen, W. M., *capt.* 11Jan.90 *Adjutant.* Carden, L. P., Capt. R. Art. 2Jan.94 15Sept.91 (*Capt. in the Army* 26June88) *Quarter Master.* Anderson, W., Qr. Mr. R. Art., *hon. lt.* 30Apr.90 (*Qr. Mr. in the Army* 30Apr.90)	6	Kenny, M. J. 8Aug.94	O'Callaghan-Westropp, G., Capt. ret. pay (*H.*) (*t.*) 20Feb.89 *p. s.* Bowen, W. M. (I.) *I. of A.* 4June92 *p. s.* Holtz, G. A. W. (I) 27Aug.92 *p. s.* Dwyer, P. A. 17Feb.94	Moreland, R.W. H. 9July90 *p. s.* Mahon-Hagan, C.P. 13June92 *2nd Lieutenants.* *p. s.* McOstrich, J. G. M. 7Feb.94 Crowe, T. FitzG. H. 26Dec.95	Ennis.

Digitized by Google

GARRISON ARTILLERY—*continued.*

WESTERN DIVISION.

(*Head Quarters, Devonport.*)

Staff.	Cos.	Majors.	Captains.	Lieutenants and 2nd Lieutenants.	Stations.
Lieut.-Colonels.	1	Heyman, C. E. H.	Morris, M. M.	Crichton, H. Austin, J. G. Biddell, E. V. D.	Halifax, N.S.
HONB.					
Williams, R. F., *bt. col.* *Devonport*					
Walker, A. G., *p.s.c., bt.col.* *Devonport*					
Allen, G. B. *Cardiff*	2	Dobie, W. H. E.	Tyrwhitt, *Hon.* R.	Hunt, W. H. Maidlow, J. S. MacDougall, J. P.	Pembroke Dock.
Western, C. M. *Pembroke Dock*					
Dalton, J. C., *p.s.c.* *Plymouth*	3	Anderson, E. B.	Simonds, C. B.	Innes, H. M. Castens, W. E. Dwyer, G. T. C.	Bermuda.
Armament Major.	4 T.	Ryan, C. A.	Cameron, E. D. C.	Goodwin, R. H. Hardcastle, E. L. Crofton, R. B.	Roorki.
Haines, R. L. *Devonport*					
District Officers.	5	Browne, A. H.	Vans Agnew, F.	Fergusson, A. C. Stevens-Nash, C. G. E. McVittie, R. H.	Thobba.
Porterfield, B. D., *maj.* *Tynemouth*					
Popplestone, W. H., *capt.* *Falmouth*	6	Talbot, G. J. F.	Dallas, J. H. L.	Walker, E. W. M. Westropp, R. G. DuPort, O. C.	Devonport.
Bowman, H., *capt.* *Plymouth*					
Smith, S. T, *lt.* *Plymouth*					
Beardsley, W. J., *lt.* *Cardiff*	7	Thackeray, F. R.	Block, A. H.	Jebb, S. G. Armitage, W. T. Chamier, E. H. St. L.	Trimulgherry.
Laird, R. M., *lt.* *Paull Point*					
Lacey, T. *lt.* *Pembroke Dock*	8	Gundry, H. B.	Maunsell, F. R. *p.s.c.*	Kough, T. M. Suther, P. Alexander, W. D.	Pembroke Dock.
Adjutant.					
Molesworth, A. L., *capt.* *Devonport*	9 H.	Helyar, A. B.	Noble, M. M.	Bushe, C. K. Corbett, E. F. Nuttall, C. M.	Jhansi.
Divisional Adjutants.					
Harkness, T. R., *capt.* *Pembroke Dock*	10	Hervey, C. R. W.	Vincent, H. O.	Moore, St. L. M. Low, C. F. G. Buzzard, F. A.	Guernsey.
Lewes, J., *capt.* *Devonport*					
Robinson, W. H. *capt.* *Devonport*					
Mostyn, *Hon.* R. E. M., *capt.* *Devonport*	11	Lecky, F. B.	Wood, T. B.	Bullen, S. D. Lawrence-Archer, J. H. Rambaut, B. R. B.	Kurrachee.
Quarter Master.					
Clements, J. S., *hon. lt.* *Plymouth*	12	Alexander, C. H	Forestier-Walker, G. T., *s.c.*	Hanks, J. J. Phipps, C. F. Ker, C. A.	Devonport.
Lieut.-Colonels.					
ABROAD.	13	Birch, F. H. J.	Molesworth, H. C. St. G.	Jacob, A. L. B. Rudkin, W. C. E. Belcher, H. T.	Devonport.
Morgan, F. C. *Bermuda*					
Anstruther, A. W., *p.s.c.* *Halifax, N.S.*					
Powlett, N, *bt. col.* *Kurrachee*	14		Brownlow, H. B.	Kempson, J. W. Slator, G. F. Hawkes, C. St. L. G.	Jamaica.
White, A. W., *p.s.c. bt. col.* *Cape*					
Nixon, A. J. *Barrackpore*					
District Officers.	15 S.T.	Nicolls, E. G.	Stanford, H. B.	Godfray, H. C. W. Disney-Roebuck, A. W. Grylls, J. B.	Devonport.
Lightowlers, J. R. F. *Cape*					
Clark, G., *lt.* *Halifax, N.S.*	16	Blackett, E. U.	Watson, C. G.	Phillips, T. B. Lowis, P. S. Thackeray C. B.	Aerr, Benral, (for Barrackpore.)
Divisional Adjutants.					
Briscoe, A. V., *capt.* *Bermuda*	17	Scott, H. A.	Fowler, F. C.	Lyddon, W. G. Meares, H. P. Clapham, D.	Jersey.
Elliot, H. M., *lt.* *Halifax*					
Mills, W. H., *capt.* *Cape*					

Digitized by Google

GARRISON ARTILLERY—*continued.*

WESTERN DIVISION—*continued.*

Staff.	Cos.	Majors.	Captains.	Lieutenants and 2nd Lieutenants.	Stations.
	18	Foster, J. R.	Eyre, M. S.	Merrick, G. C. Coode, H. P. B. Dudley, G. de S.	Rangoon.
	19	Marston, J. C.	Gardiner, H. L.	Curteis, C. S. S. Beer, V. L. Scallan, R. O.	Bermuda.
	20	Hodgson, J. O.	Roberts, M. B.	Wilkinson, A. C. Forbes, A. Odevaine, F. J.	Halifax, N S.
	21	Mansel, A., *D.S.O.*	Tawney, E.P.A.	Warren, F. Hanna, J. C. Scott, E. B.	Devonport.
	22	Bunny, F. B.	Strange, R. G.	Nootk, C. C. Trevor, A. P. Richey, F. W.	Roorkee.
	23	Downing, D. F., *p.s.c.*	Thompson, W. A. M., *s.c*	Halse, S. C. Saunders, E. A. Miller, H. de B.	St. Lucia.
	24	Vans Agnew, J. F.	Anderson, R. D.	Hope, W. H. W. Muspratt-Williams, R. L. Riddell, R. B.	Mauritius.
	25	Morrieson, H.W.	Saltren-Willett, A. J.	Townsend, S.C.O. Wesley, G. D. Forman, A. B.	Cape Town.
	26	Nelson, H. S.	Wolley-Dod A. H., *p.s.c.*	Tyrrell, J. F. Moore, W. H. Kemble, W. E.	Cape Town.
	27	Eman, B. L.	Findlay, N. D., *s.c.*	Hill, R. T. Riach, G. H. Jones, E. H.	Pembroke Dock.

DEPÔTS.

Staff.	Cos.	Majors.	Captains.	Lieutenants and 2nd Lieutenants.	Stations.
Lieut.-Colonels. Tabor, J. M. *Scarborough* Browne, A., *bt. col.* *Devonport*	No. 1 Dep.	Kent, F. E.	Baldwin, J. G.	Alexander, W. P. Sherer, J. D. Jennison, H. G. W. (*D.O.*)	Crownhill Fort, Plymouth.
Adjutant. Carleton, Capt. M. L. *Dep., Devonport*	No. 2 Dep.	Norton, G. F. A.	Short, A. H.	Mathew-Lannowe, G. R. M. Taylor, C. S. Parker, W. (*D O.*)	Scarborough.
Quarter Master. Coombes, S., *hon. lt.* *Devonport*					

Digitized by Google

GARRISON ARTILLERY—*continued.*

WESTERN DIVISION.

Affiliated Militia Artillery.

The Cornwall and Devon Miners Art.
The Devon Art.
The Durham Art.
The Glamorgan Art.
The Northumberland Art.
The Carmarthen Art.
The Pembroke Art.
The Yorkshire Art.
The Cardigan Art.

THE CORNWALL AND DEVON MINERS ARTILLERY.

Staff.	Cos.	Majors.	Captains.	Lieutenants and 2nd Lieutenants.	Stations.
Hon. Colonel. *Rashleigh*, Sir C., Bt., C.B. 4Apr.88 *Lieut.-Colonel.* *p.s.*Horsford, T. M. A. 29July96 *Instructor of Artillery.* *Adjutant.* James, W. R. W., Capt. R. Art. 6Jan.96 (*Capt. in the Army* 24Nov.88)	4		Hext, F. J., *hon. m.* (I), 10May83 Young-Jamieson, H. J., *hon.m.* 18Apr.85 Nowell-Usticke, R.M. 18July91 *p.s* Preston, W.D. 4Sept.95	Copeland, W. E. 14Nov,94 Bealey, A. F. 12Dec 94 22Mar.90 *2nd Lieutenants.* Bedford, W. G. 28Sept.93 Thompson, R. H. 16June94	Falmouth.

THE DEVON ARTILLERY.

Staff.	Cos.	Majors.	Captains.	Lieutenants and 2nd Lieutenants.	Stations.
Hon. Colonel. *Stucley*, Sir *G. S.*, Bt. 1Jan.78 *Lieut.-Colonel.* Lowther, W. G., Lt.-Col. ret. pay, *hon.c.* 5May94 *Instructor of Artillery.* *Adjutant.* Carleton, M. L. Capt. R. Art. 16Feb.95 12Aug.93 (*Capt. in the Army* 26Jan.90)	4	White, O. W. 29Apr.94	*p.s.* Dibb, O. K. (I) 27June94 Guise, J. W., ✠ (A) 9Jan.95 *p.s.* Dalton, F. (*t*) (A) 19Feb.96	*p.s.* Riccard, J. S. 28Aug.95 *p.s.* Spender, W. B. 28Aug.95 *p.s.* Ord, F. T. 18Sept.95 *p.s.* Pearson, R. W. 11Mar 96 *2nd Lieutenants.* Bone, F. A. F. 15Jan.96 Reichwald, W. F. 11Apr.96	Devonport.

THE DURHAM ARTILLERY.

Staff.	Cos.	Majors.	Captains.	Lieutenants and 2nd Lieutenants.	Stations.
Hon. Colonel. ✠ *Havelock-Allan*, *Maj.-Gen.* (*Hon. Lt.-Gen.*) Sir *H. M.*, Bt., K.C.B., *Col., R. Ir. R.* 7May87 *Lieut.-Colonel.* *p.s.*Ditmas, H.P., ✠ (I) 23Oct.95 *Instructor of Artillery.* Berthon, C. S., *hon. m.* *Adjutant.* Harrison, A. E., Capt. R. Art. 5Jan.95 (*Capt. in the Army* 4Jan.95) *Quarter Master.* Gee, A. B., Qr. Mr. R. Art., *hon. lt.* 1July96 (*Qr. Mr. in the Army* 1July93) *Honorary Officer.* Rawlings, J., *Surg.-Lt.-Col.* 1Dec.91	8	McKenzie, T. C., *hon.l.c.* 12Dec.94 Jones, J. C. H. M. 27May96	*p.s.*Berthon, C. S., *hon. m.* (I), *I. of A.* 25Apr.88 Bailey, W. E. 28Sept.89 *p.s.* Broad, R. L. 21May91 *p.s.*Clarkson, J. F. (*t*) 12Dec.94 *p.s.* Parry, F. C. 5Apr 95 *p.s.* Gowans, J. 18May96 *p.s.*Broad, A.S.L. (I) 22May96 *p.s.*Streatfeild, H. S. 1June96	*p.s.*Grepe, W. N. 12Dec.94 Sleddon, H. W. 22May95 Buckle, E. 22May95 McKenzie, A. G. 9May96 *2nd Lieutenants.* de Mattos, W. W. 5Feb.96 Ashford, P. S. 1May96 Place, E. H. 18May96	Sunderland.

Digitized by Google

GARRISON ARTILLERY—*continued.*

WESTERN DIVISION—*continued.*

THE GLAMORGAN ARTILLERY.

Staff.	Cos.	Majors.	Captains.	Lieutenants and 2nd Lieutenants.	Stations.
Hon. Colonel. *Dunraven and Mountearl, W. T.*, Earl of, K.P. 17Apr.95 *Lieut.-Colonel.* *p.s.* Wright, J. R., *hon. c.* 26Nov.94 *Instructor of Artillery.* *Adjutant.* Buckley, E. D. H., Capt. R. Art. 3Dec.91 (*Capt. in the Army* 1Apr.88)	4	Robertson, R. B., 18Apr 96	Stoughton, C. C. P., Capt. ret. pay. 31Dec.87 Evans, E. J. 28Aug.91 *p.s.* Humfrey, L. E. H. (H) 23Oct.95 *p.s.* Harris, S. G. V. 23Oct.95	Lloyd, G. W. A. 19Apr.90 Bath, K. L. 24Oct.91 *p.s.* Daniel, R. M. 4June94 Wright W. C. 1June96 *2nd Lieutenants.* Williams, C. D. 18Dec.95 Burges, D. 4Mar.96	Swansea.

THE NORTHUMBERLAND ARTILLERY.

Staff.	Cos.	Majors.	Captains.	Lieutenants and 2nd Lieutenants.	Stations.
Hon. Colonel. *Reed, C. J.* C.B., *hon. c.* 10Nov.88 *Lieut.-Colonel.* Hamilton, H. B. H., *hon. c.* 10Nov.88 *Instructor of Artillery.* *Adjutant.* Preston, D'A. B., Capt. R. Art. 18Apr.96 (*Capt. in the Army* 1Jan.89) *Quarter Master.* Seager, W., Q.M.R.Art., *hon. lt.* 11Nov.91 (Q.M. *in the Army* 11Nov.91)	6	*p.s.* Edwards, C. C., *hon. l.c.* 12Jan.89	*p.s.* Richardson, J. M. (*t.*), *hon. m.* 15May75 *p.s.* Blake, F. D., *hon. m.* 17Nov.80 *p.s.* Swanston, P., *hon. m.* (I) 2July86 *p.s.* Steele, F. A. S. *hon. m.* 12Jan.89 *p.s.* Dunn, M. H., *hon. m.* 6May92 *p.s.* Foster, A. J. (T) 11June92	*p.s.* Pyle, G. E. A. 6July93 *p.s.* Macdonald, H. 22Mar.93 *p.s.* Bros, H. A. 7Oct.93 Allgood, B. 3July95 *p.s.* Oldfield, J. E. B. 3July95 *p.s.* Pepper-Staveley, J. D. 21Aug.95 *2nd Lieutenants.* Collingwood, J. C 14Apr.94 *p.s.* Ramsay, F. W. 20June95 Jameson, W. K. E. 7Aug.95	Berwick-on-Tweed.

THE CARMARTHEN ARTILLERY.

Staff.	Cos.	Majors.	Captains.	Lieutenants and 2nd Lieutenants.	Stations.
Hon. Colonel. *VC. Hills-Johnes, Lt.-Gen.* Sir J., G.C.B. 25Feb.91 *Lieut.-Colonel.* Emlyn, F. A. V., *Visct., hon. c.* 24Sept.92 *Instructor of Artillery.* Davies-Evans, H., *lt.* 4May96 *Adjutant.* Turner, E., Capt. R. Art. 18Sept.92 1July91 (*Capt. in the Army* 28Sept.91) *Quarter Master.* Williams, T Qr. Mr. R. Art., *hon. lt.* 6Apr.92 (Qr. Mr. *in the Army* 6Apr.92)	6	Williams-Drummond, *Sir* J. H., *Bt., hon. l.c.* 6May93	Morris, W. H. B., *hon. m.* 27Apr.87 Dalrymple, F. B., *hon. m. Maj.* 16June90 Parker, A. G. 31Mar.91 *p.s.* Philipps, G. (I) 14Nov.91 *p.s.* Richardson, E. E. 16Mar.93 *p.s.* Williams Drummond, F. D. 6May93	Kennedy, W. 23Mar.89 *p.s.* Keane, F. C. 2July90 *p.s.* Davies-Evans, H. (I) *l. of A.* 21May91 *p.s.* Campbell, *Hon.* H. F. V. 13Mar.92 *p.s.* Dillwyn-Venables-Llewelyn, C. L. 29July93 *p.s.* Roch, G. P. 26Sept.94 *2nd Lieutenants.* *p.s.* Rice, *Hon.* W. F. 7Nov.94 Campbell, *Hon.* R. A. 27Mar.95 Bath, H. 23Oct.95	Carmarthen.

Digitized by Google

GARRISON ARTILLERY—*continued.*

WESTERN DIVISION—*continued.*

Staff.	Cos.	Majors.	Captains.	Lieutenants and 2nd Lieutenants.	Stations.

THE PEMBROKE ARTILLERY.

Staff.	Cos.	Majors.	Captains.	Lieutenants and 2nd Lieutenants.	Stations.
Lieut.-Colonel. Edwardes, *F. P., hon. c.* 9Oct.89 *Instructor of Artillery.* Peskett, L., *capt.* 11June90 *Adjutant.* Lane, H. E. B., Capt. R. Art. 13Mar.96 (*Capt. in the Army* 13Feb.91)	4	Cope, W. C., (I) 17Oct.91	*p.s.* Peskett, L. (I), *I. of A.* 24Nov.88 *p.s.* Harris, C. J. J. 5Aug.96 Baldwin, A. E. (A) 4Sept.95 *p.s.* Dunn, R. (T) 6Nov.95	*p.s Barton, W. T.* (I) (*R.*) 10June93 Legg, P. A. 8Jan.96 *2nd Lieutenants.* Rendall, J. 27Feb.96	Fort Hubberstone, Hakin, Milford Haven.

THE YORKSHIRE ARTILLERY.

Staff.	Cos.	Majors.	Captains.	Lieutenants and 2nd Lieutenants.	Stations.
Hon. Colonel. *Brooksbank, A.* 23Nov.89 *Lieut.-Colonel.* Legard, J. D., *hon. c., p.s.c.* 23Nov.89 *Instructor of Artillery.* Fell, W. E., *capt.* 4June92 *Adjutant.* Burt, J. M., Capt. R. Art. 15Jan.95 (*Capt. in the Army* 31Dec.88) *Quarter Master.* Firth, S., Qr. Mr. R. Art. 11Nov.90 (*Qr. Mr. in the Army* 1Apr.84) (*hon. capt.* 1Apr.94)	6	*p.s.* Fellows, C. F., *hon. l.c.* 29Mar.90	*p.s.* Lesley, R. (I) 10May79 *p.s.* Scrope, S. C. 2Apr.87 *p.s.* Marwood, G. F. 9Apr.90 *p.s.* Fell, W. E. (I) *I. of A.*, 4Nov.91 *p.s.* Marshall, R. (I) 15Mar.93 Darley, H. A. C. 2Jan.95	*p.s.* Salvin, A. G. 14Jan.93 *p.s.* Yorke, J. C. 14Jan.93 *p.s.* Herbert, E. A. F.W. 15May93 *p.s.* Asser, V. 23Jan.95 *2nd Lieutenants.* *p.s.* Pease, J. R. 5Dec.94 Thompson, G. 18Feb.95	Scarborough.

THE CARDIGAN ARTILLERY.

Staff.	Cos.	Majors.	Captains.	Lieutenants and 2nd Lieutenants.	Stations.
Hon. Colonel. *Lewes, J.* 11Aug.88 *Lieut.-Colonel.* *p.s.* Lloyd, T., *hon. c.* 26Oct.87 *Instructor of Artillery.* Jenks, W., *capt.* 15May93 *Adjutant.* Lushington, S., Capt. R. Art. 16Feb.95 (*Capt. in the Army* 29Jan.93) *Quarter Master.* Stephens, W., Q.M.R.Art. *hon. lt.* 6Apr.92 (*Qr. Mr. in the Army* 6Apr.92)	6	Jones, G. S., *hon. l.c.* 25Mar.96	*p.s.* Bonsall, H. E., *hon. m.* (I) 16Apr.87 Cunliffe, J. W. (*t.*) 4May87 *p.s.* Castle, M. B. 16Mar.89 *p.s.* Taunton, J. B., *hon. m.* 13Apr.89 *p.s.* Rogerson, E. C. 18Apr.94 *p.s.* Jenks, W. (I) *I of A.* 7May94	*p.s.* Evans, E. W. D. 29Dec.86 Hodgkinson, H. G. 28Sept.89 Stradling, H., R.S. 15July93 *p.s.* Sladen, T. O. R. 4Apr.94 Hughes, J. L. 7May94 *2nd Lieutenant.* Holford, T. P. A. 4Sept.95	Aberystwith.

Digitized by Google

REGIMENTAL DISTRICT STAFF.

Staff.	Lieut.-Col.	Major.	Captains.	Lieutenants.	Station.
Seath, A., Qr. Mr., hon. capt.	Brownell, E.T., bt. col.	Coker, L. E.	Cleeve, F. J. S. Price, R. (*D.O.*) (*Adj.*) Chamberlin, A. B. (*D.O.*)	Wark, R. (*D.O.*) Robson, W. (*D.O.*)	Woolwich.

ST. HELENA AND SIERRA LEONE DETACHMENTS.

Captains.	Lieutenants.	Station.
Bateman, B. M.	Palmer, O. C.	St. Helena.
Ouseley, R. G.	Curme, W. C.	Plymouth.

LOCAL COMPANIES OF ROYAL ARTILLERY.

SUBADARS.

Farid Khan	*Mauritius, Co. R. Art.*	1Feb.92
Ikhbal Singh	*Hong Kong, Co. R. Art.*	19Feb.92
Labh Singh	*Hong Kong, Co. R. Art.*	19Feb.92
Mula Singh	*Ceylon, Co. R. Art.*	12Dec.92
Jewalla Singh	*Singapore, Co. R. Art.*...	30May94
Bhsiro Singh	*Mauritius, Co. R. Art.*...	27Aug.95
Ahmed Din	*Hong Kong, Co. R. Art.*	14Nov.95
Muhammed Bukah	*Hong Kong, Co. R. Art.*	14Nov.95

JEMADARS.

Teja Singh	*Hong Kong, Co. R. Art.*	16Feb.92
Bhoop Singh	*Hong Kong, Co. R. Art.*	20Feb.92
Gauhar Khan	*Hong Kong, Co. R. Art.*	20Feb.92
Narroyanahsamy Rangayan	*Ceylon, Co. R. Art.*	1Apr.92
Ashmat	*Singapore*	28July92
Jumna Das	*Ceylon, Co. R. Art.*	1Apr.95
Budan Ram	*Mauritius, Co. R. Art.*...	27Aug.95
Muhammed Ali	*Hong Kong, Co. R. Art.*	14Nov.95
Mohummad Ali Khan	*Mauritius Co. R. Art.*	4Jan.96
Natha Singh	*Hong Kong Co. R. Art.*	1July96

Digitized by Google

ROYAL MALTA ARTILLERY.

[*Malta.*]

The Royal Cypher and a Maltese Cross.

"Egypt, 1882."

Uniform.—*Blue.* Facings.—*Scarlet.*

Hon. Colonel.

Field Marshal *His Royal Highness* G. W. F. C., *Duke of* Cambridge, *K.G., K.T., K.P., G.C.S., G.C.S.I., G.C.M.G., G.C.I.E., A.D.C.*, Hon. Col.-in-Chief to the Forces 22May95

Lieut. Colonel. (1)

✻Speranza, J. 14Feb.91
col. 14Feb.95

Majors. (6)

✻Bernard P. 10Nov.85
✻Gatt, A. 14Feb.91
✻Cavarra, A. 18Feb.91
✻Mattei, A. 13Oct 92
✻Trapani, C. 1Apr.96
✻Trapani, A. 1Apr.96

Captains. (6)

✻Carbonaro, A. B. 17Dec.90
✻Briffa, R. 18Feb.91
✻*Vella, A., adjt.* 13Oct.92
✻Savona, W. 13Oct.92

Captains—cont.

✻Savona, E. 1Apr.96
✻Balbi, H. A. 1Apr.96

Lieutenants. (7)

✻Enriquez, G. D. 14Jan.85
✻Monreal, L. 28Sept.91
✻Vella, W. D 12Oct.92
✻Bernard, J. F. 15July94
✻Ganado, A. W. 15July94
✻Vella, A. 16Nov.95

2nd Lieutenants. (5)

Adj. Vella, A., *capt.* 14Feb.96

Q.M. ✻Vassallo, N., *hon. lt.* 14Aug.95

Med. Off. ✻Mamcha, L., *M.D., sur. m.* 27 Feb75
rel. rank of Lt.-Col. 27Feb.95

HON. ARTILLERY COMPANY OF LONDON.

The Armoury House, Finsbury, E.C.

Captain General and Colonel.

Field-Marshal *H.R.H.* Albert Edward, *Prince of* Wales and *Duke of* Cornwall, *K.G., K.T., K.P., G.C.B., G.C.S.I., G.C.M.G., G.C.I.E., G.C.V.O.*, 10 Hrs. and Col. in Chief 1L. G., 2 L. G., and R.H.G., *A.D.C.* 14June93

Lieut. Colonel.

p. Denbigh and Desmond, R. R. B. A. A., *Earl of* 4Mar.93

p. Carstairs, A. J. H. 22May95

Majors.

p.s Stohwasser, F. J., *hon. l c.* 8Sept.90
s.s. Boyle, I., R. C. 18Apr.94
p. McMicking, G., *h. batt.* 14Aug.95

Captains.

p.s. Williams, W. E., *hon. m.* 8May89
p. Evans, W. ✠ 7Jan.91
p. Bell, F. B., *f. batt.* 20Aug.91
p. Tyson, A. (*t*) 3Jan.95
p. Perkins, T., *h. batt.* 8May95
p. Marshall, G. A. 15May95
p. Ford, H. J., *f. batt.* 6Aug.95
p.s. Carpenter, G. T. ✠ 7Aug.95
p.s. Kent, J. S. 7Aug.95
p.s. Hammond, C. 4Mar.96

Lieutenants.

p.s. Leggatt, P. W. 18Dec.91
p.s. Bertram, H. J. 28July92
p.s. Farrington, F. ✠ 28July92
p. White, R., *f. batt.* 28July92
p. Williams, W. F. M. 2Jan.95
p.s. Varley, F. E. (*H.*), *L. of M.* 2Jan.95
p.s. Lowe, C. G. 4Dec.95
p. Duncum, H. C., *f. batt* (A) 4Dec.95
p.s. Treffry, E. 4Dec.95
p. Wright, J. M., *h. batt.* 4Dec.95

2nd Lieutenants.

p.s. Robinson, T. 30Jan.95
p.s. Hodges, C. C. 20Feb.95
p.s. Burton, A. 1May95
p. Connell, R. A., *h. batt.* 8May95
Wyllie, C. C. 4Dec.95
Lowe, A. C. 4Dec.95
p.s. Townroe, L. E. 11Dec.95
Moeller, B. 4 Mar.96
West, E. J. 10June96

Instr. of Musk.

Varley, F. E., *lt.* 28July92

Assist. Instr. of Musk.

Adjutant.

Wray, J. C., Capt. R. Art. 1Dec.94
(*Capt. in the Army* 6May93)

Quarter Masters.

p. Hayward, W. H., *hon. capt.* 17May90
Bell, F. C. 13May96

Chaplain.

Medical Officers.

p.s. James, W. C., *M.D., Surg.-Maj.* 6Oct.88
p. McGeagh, T. E. F., *M.D., f. batt., Surg.-Capt.* 11Aug.88
p.s. Reece, R. J., *M.B., h. batt., Surg.-Capt.* 19Aug.89
p. Read, H. G., *Surg.-Capt.* 19Aug.93

Veterinary Officers.

Gibbings, H. D., *h. batt., Vety.-Lt.* 8Feb.90
Tennant, D. R. C., *f. batt. Vety.-Lt.* 21Apr.94

[Artillery—*Blue*, facings *Scarlet*. Infantry—*Scarlet*, facings *Blue*.]

f. batt. signifies Field Battery.

h. batt. signifies Horse Artillery Battery.

BERMUDA MILITIA ARTILLERY.

Captain Commandant.

Thornton, J. A., 29Apr.93
Lt. R.Art., (*capt. Bermuda*).

Captain (1).

Tucker, C. H. 30Dec.95

Lieuts. and 2nd Lieuts. (2)

Lieutenant.

Smith, A. 30Dec.95

2nd Lieutenant.

Gosling, B. 30Dec.95

Digitized by Google

VOLUNTEER ARTILLERY.

Order of Precedence of the several Counties in the Volunteer Artillery Force.

1. Northumberland.
2. Hampshire.
3. Devonshire.
4. Sussex.
5. Edinburgh (City).
6. Cornwall.
7. Midlothian.
8. Norfolk.
9. Banff.
10. Kent.
11. Forfarshire.
12. Essex.
13. Lancashire.
14. Kincardine.
15. Cinque Ports.
16. Renfrewshire.
17. Dorsetshire.
18. Fifeshire.
19. Glamorganshire.
20. Haddington.
21. Lanarkshire.
22. Yorkshire (E. Rid.)
23. Ayrshire.
24. Argyll.
25. Gloucestershire.
26. Pembrokeshire.
27. Yorkshire (N. Rid.)
28. Cheshire.
29. Caithness.
30. Lincolnshire.
31. Aberdeenshire.
32. Berwickshire.
33. Kirkcudbright.
34. Inverness-shire.
35. Elgin.
36. Stirlingshire.
37. Wigtown.
38. Dumbarton.
39. Berwick-on-Tweed.
40. Cumberland.
41. Durham.
42. Cromarty.
43. Ross-shire.
44. Orkney.
45. Nairn.
46. Sutherlandshire.
47. Shropshire.
48. Yorkshire (W. Rid.)
49. Newcastle-on-Tyne.
50. Somerset.
51. Middlesex.
52. Suffolk.
53. Tower Hamlets.
54. Monmouthshire.
55. Surrey.
56. Anglesey.
57. Isle of Man.
58. Staffordshire.
59. Carnarvon.
60. Bute.
61. London (City).
62. Worcester.

---

31. Aberdeenshire.
56. Anglesey.
24. Argyll.
23. Ayrshire.
9. Banff.
39. Berwick-on-Tweed.
32. Berwickshire.
60. Bute.
29. Caithness.
59. Carnarvon.
28. Cheshire.
15. Cinque Ports.
6. Cornwall.
42. Cromarty.
40. Cumberland.
3. Devonshire.
17. Dorsetshire.
35. Dumbarton.
41. Durham.
5. Edinburgh (City).
34. Elgin.
12. Essex.
18. Fifeshire.
11. Forfarshire.
19. Glamorganshire.
25. Gloucestershire.
20. Haddington.
2. Hampshire.
34. Inverness-shire.
37. Isle of Man.
10. Kent.
14. Kincardine.
33. Kirkcudbright.
21. Lanarkshire.
13. Lancashire.
30. Lincolnshire.
61. London (City).
51. Middlesex.
7. Midlothian.
54. Monmouthshire.
45. Nairn.
49. Newcastle-on-Tyne.
8. Norfolk.
1. Northumberland.
44. Orkney.
26. Pembrokeshire.
16. Renfrewshire.
43. Ross-shire.
47. Shropshire.
50. Somerset.
58. Staffordshire.
36. Stirlingshire.
52. Suffolk.
55. Surrey.
4. Sussex.
46. Sutherlandshire.
53. Tower Hamlets.
27. Wigtown.
62. Worcester.
22. Yorkshire (E. Rid.)
27. Yorkshire (N. Rid.)
48. Yorkshire (W. Rid.)

[Uniform *Blue*—facings *Scarlet*—*Scarlet* cord.]

VOLUNTEER ARTILLERY CORPS.

EASTERN DIVISION, ROYAL ARTILLERY.

1st Sussex.
2nd Sussex.
1st Norfolk

1st Kent.
2nd Kent.
3rd Kent.

1st Essex.
1st Cinque Ports.
2nd Cinque Ports.

2nd Middlesex.
3rd Middlesex.
1st London.

1st Sussex Vol. Art. (Eastern Div., R. Art.). —*Brighton.*

Hon. Colonel.

VD Boxall, C. G., *hon. c., p.s.* 17June96

Lieut.-Colonel.

Edwards, E. N., *p.* 8July96

Majors.

Beves, E. L., *p.* (A) 12Apr.93

Gell-Woolley, C. W. R. 29July96

Captains. (9)

Brigden, J., *p.* 12Feb.87
Reeves, E. J., *p.* 7Jan.88
Futtick, W., *p.* 20Apr.98
Perring, T. L., *p.s.* 19Dec.94
Antill, L., *p.* 11Dec.95
Lee-Mitchell, A. W., *p.* 3June96
Hewitt, C. E., *p.* (A) 17June96

Lieuts. and 2nd Lieuts. (14)

Lieutenants.

2nd Lieutenants.

Murray, J. A. R. 26Aug.93
Rigden, W. P. 11Dec.95

2nd Lieutenants—cont.

Owen, W. P. 25Dec.95
Pilditch, P. E. 11Mar.96
Lee-Mitchell, H. A. 17June96

Adjutant.

Johnston, G. N., Lt. R. Art., *capt.* 14Oct.95 29Oct.98

Qua. Mast Medical Officers.

VD Burrows, W. S., *Surg.-Maj.* 25June92
Fuller, T. *M.D.*, *Surg.-Lt.* 28Aug.75 1Oct.77
Goode, C. F., *Surg.-Lt.* 28Apr.96

Veterinary Officer.

Morton, J., *Vety.-Lt.* 5Dec.88

Acting Chaplains.

Hannah, *Rev.* J. J., *M.A.* 24Feb.83
Cross, *Rev.* E. H., *D.D.* 8Aug.83
Ormsby, *Rev.* F. A., *B.A.* 16Mar.94

Digitized by Google

EASTERN DIVISION, ROYAL ARTILLERY—*continued.*

2nd Sussex Vol. Art.—*Eastbourne.*

Hon. Colonel.
Devonshire, Most Noble S. C., Duke of, *K.G.* 5Mar.87

Lieut. Colonel.
VD Cardwell, W. A., *hon. c., p.* ✠ 17July86

Major.
Pidcock, R. G., *p.* (*t.*) 4Jan.96

Captains. (6)
Sangster E. J., *p.* (A) 26Mar.92
Kelsey, R. *p.*(A) 20Jan.94
Roberts, A. C., *p.* (A) 31Oct.94
Kirtlan, T. E. V., *p.* (A) 19Dec.94
Holmes, J. E., *p.* (A) 15July96

Lieuts. and 2nd Lieuts. (9)

Lieutenants.
Johns, P., *p.* (A 11Mar.96
Stevenson, F. A., *p.* 11Mar.96
Sieveking, A. B., *p.* (A) 11Mar.96

2nd Lieutenants.
Knight, J. G. 5Aug.91
Cardwell, H. B. 18Sept.95
Willoughby, W. G. 9 May96

Adjutant.
Coley-Bromfield, J. C., Lt. R. Art *capt.* 1Aug.96

Qus. Mast.
Howard, A. J. *p.* 4June92

Medical Officers.
Colgate, H., *M.D., Surg.-Maj., p.* 7Aug.95
Habgood, H., *M.D., Surg.-Capt., p.* 1Feb.89
Downes, E., *M.D., Surg.-Capt., p.* 7Nov.94

Acting Chaplains.
Whelpton, *Rev.* H. R., *M.A.* 25Oct.84
Scott, *Rev.* H. von E., *M.A.* 25Oct.84

1st Norfolk Vol. Art. (Eastern Div., R. Art.)—*Great Yarmouth.*

Hon. Colonel.
VD *Leathes, H. M., hon. c., p.* 24Nov.88

Lieut.-Col. Commandant.
Stradbroke, G. E. J. M., *Earl of, p.s.* 1Apr.90
Com. Bn. 24Nov.88

Lieut. Colonel.
VD Wilson, T., *hon. c., p.* 18May93

Majors.
VD Smyth, S., *hon. l.c., p.* 8Nov.90
Back, P. E., *p.s.* 18May93

Captains. (13)
Adnams, E. M. U., *p.* 27Aug.84
Peskett, F., *p.* 8July86
Bellman, F. H., *p.* 12Mar.87
Clowes, A. F., *p.* 18Apr.88
Sergeant, T., *p.* 20May89
Poock, J. A., *p.* 20May89
Gabriel, E. E., *p.* 8Feb.90
Taylor, A. H., *p.* 23May91
Everson J. A., *p* 25Mar.93
Lieuts. and 2nd Lieuts. (20)

Lieutenants.
Debney, H. J., jun., *p.* 21Nov.85
Crabtree, W. F., *p.* 23Aug.84
Debney, E. O., *p.* 4Oct.90
Steward, P. C., *p.* 21Oct.93
Berwick E. B. H. 21Oct.93
Walton, F. N., *p.* 16 Oct 95
Curl, H. L., *p.* 16 Oct 95

2nd Lieutenants
Smith, B., *p* 5Dec.94
Paterson, A. S. 30Oct.95
Barwell, B. P. P. 13May96
Cooper, C. F. 8July96

Adjutant.
Barron, N. G., *Lt.* R.Art. *capt.* 1Dec.94

Qus. Mast.
Haward, S., *p.* 20May98

Medical Officers.
VD Moxon, T. H., *Surg.-Lt.-Col., p.* 12Dec.91
Compton, T. J., *Surg.-Capt., p.* 18Sept.90
Woollett, S. W., *Surg.-Lt.* 8Nov.88
Wrigley, R., *Surg.-Lt.* 30July89
Evans, H. M., *M.D., Surg.-Lt.* 22May95

Veterinary Officer.
Howes, W. F., *Vety.-Lt.* 28Apr.94

Hon. Chaplain.
Vaux, *Rev.* B., *M.A.* 26Dec.60

Acting Chaplains.
Lawrence, *Rev.* C. D'A., *M.A.* 18Jan.90
Oriel, *Rev.* H. S., *M.A.* 18Sept.90
Coates, *Rev.* A., *M.A.* 24Jan.91
Wickham, *Rev.* J., *M.A.*, 21Oct.93
Sutton, *Rev.* C. H., *M.A.* 14Nov.94
Rigby, *Rev.* F. W. C. 4May95
Davies, *Rev.* R. O., *D.D.* 30May96

1st Kent Vol. Art. (Eastern Div., R. Art.).—*Gravesend.*

Hon. Colonel.
Palmer, J. D. 5Nov.92

Lieut. Colonel.
Simpson, R. H., *p.* ✠ 28Dec.91

Majors.
Stallon, V. H., *p.* 25July91
Tassell, A., *p.* 9Jan.95

Captains (9)
Haymen, E. H., *p.* 17Nov.88
Graham, C. L., *p.* 17Nov.88
Bass, E. J., *p.* 18Jan.90
Davies, G., *p.* (A) 4Feb 93
Neame, A. B., *p.* 9Jan.95
Watson Smith, C. L., *p.* 27Nov.95

Lieuts. and 2nd Lieuts. (14)

Lieutenants.
Walker, A., *p.s.* 26Sept.94
Brown, R. T., *p.* 26Sept.94

2nd Lieutenants.
Cheffins, G. A. S. 10Oct.94
Neame, A. 20Feb.95
Williams, H. 11Mar.96
Busbridge, G. P. 22July96

Adjutant.
deBerry, G. J. L., Capt. R. Art. 23Nov.91
(*Capt. in the Army* 4Nov.91)

Qus. Mast.
Malby, J.M.H., *p.* 18June91

Medical Officers.
Brown. R. B., *Surg. Lt.-Col., p.* 3 May96
VD Arrot, C., *M.D., Surg.-Lt.-Col.,* *p.* 17July95
Bryden, R. J., *Surg.-Capt. p.* 3Aug.89
Anderson, C. M., *M.B., Surg.-Lt.* 29May95

Acting Chaplains.
VD Donne, *Rev.* C. E. 5Mar.78
VD Gardiner, *Rev.* F A., *M.A.* 5Mar.78
Reakes, *Rev.* D. 9Aug.90
Barr, *Rev.* G., *M.A.* 16Sept.93

2nd Kent Vol. Art.—*Bloomfield Road, Plumstead.*

Hon. Colonel.
VD *Hughes, E., hon. c., p.* 18Jan.89

Lieut.-Colonel.
VD Hughes, E. T., *hon. c., p.s.* 8Dec.88

Majors.
VD Cox, H. J. W., *hon.l.c., p.s.* 9Jan.89
VD Chillingworth, J. G., *p.s. hon. l.c.* 30Apr.90

Captains. (8)
Woodley, A. C., *hon. m., p.* 6Nov.86
VD Narborough, W., *hon. m., p.* 9July87
Budden, N. O., *hon.m., p.s.* 19Jan 89
Foster, E. M., *p.s.* 17Dec.91
Williams, J., *p.s.* 23Jan.92
Griffith, F., *p.* (*t*) 14June90
Cutter, T., *p.s.* 6Jan.94
Cornelius, J., *p.s.* (A) 3Apr 95

Lieuts. and 2nd Lieuts. (12)

Lieutenants.
Hager, C. B., *p.s.* 28Nov.91
Evans, M. de G., *p.s.* 23Dec.93
Griffith, O. C., *p.s.* 23Oct.95
Thomas, P.O., *p.s.* 23Oct.95

2nd Lieutenants.

Adjutant.
Francis, C. A. W., Capt. R. Mar. Art. 13July03
(*Capt. in the Army* 7Sept.94)

Qus. Mast.
VD Vincent, W. T., *hon. capt., p.* 3Mar.77

Medical Officers.
VD Gooding, R., *Surg.-Lt.-Col. p.* 4Apr.94
VD Smith, F., *M.D., Surg.-Maj., p.* 18Feb.92
Tabb, J. F., *Surg.-Capt., p.* 1Feb.89

Acting Chaplains.
Bent, *Rev.* J. O., *M.A.* 14July88
Bickersteth, *Rev.* S., *M.A.* 20Feb.92
Baillie, *Rev.* A. V., *M.A.* 27Nov.95

Digitized by Google

EASTERN DIVISION, ROYAL ARTILLERY—*continued.*

3rd Kent Vol. Art. (Royal Arsenal).—*Woolwich.*

(Position Artillery.)

Hon. Colonel.

Adye, Gen. Sir *J. M.*, G.C.B., *R. Art.* 6May70

Lieutenant Colonel.

Hozier, H. M., *p.s.c., hon. c.* 26June76

Majors.

VD Hudson, H., *hon. l.c., p.* 1Apr.87

VD Hudson, W. H., *hon. l.c., p.* 21Jan.88

Captains. (5)

Paul, S. C., *hon. m., p.s.* (A) 23Mar.84

VD de Pinna, H. A. E., *hon. m., p.s.* ⊕ 29Nov.79

Nicholls, W., *p.*, (*t*) 18Apr.87

Porter, H., *p.s* (A) 19Aug.93

Young, W. R., *p.s.* (A) ⊕ 10Feb.94

Nott, F. A., *p.* 18Apr.89

Tasker, R. B., *hon. m., p.s.* ⊕ (A) 18Sept.83

Marten, F. C., *p.s.* (A) 4Sept.95

Lieuts. and 2nd Lieuts. (12)

Lieutenants.

Clark, J., *p.s.* 15Aug.94

James, J. G. W., *p.s.* (A) 4Sept.95

Clark, H. N., *p.s.* 4Sept.95

Jackson, F. S., *p.s.* (A) 4Sept.95

2nd Lieutenants.

Odam, W. T. 18Mar.96

Adjutant.

Nicholson, W. A., Lt. R. Art., *capt.* 9Mar.95

Qua. Mast.

Weston, W. A., *hon. capt., p.* 6Apr.81

Medical Officers.

Keiffenheim-Trubridge, L. W. A., *M.D., Surg.-Lt.* 27Feb.95

Vety. Officer.

Channon, J. S., *Vety.-Lt.* 30Dec.90

Hon. Chaplain.

M'Caul, *Rev.* A. I., *M.A.* 22May71

Acting Chaplain.

Spencer, *Rev.* B. S., *B.A.* 11Mar.93

1st Essex Vol. Art. (Eastern Div., R. Art.). — *Artillery House, Stratford Green, E.*

Hon. Colonel.

VD *Makins, W. T., p.s.* 22Apr.74

Lieut.-Colonel Commandant.

VD Garrett, E., *p.s.* (*t.*) 18Dec.94

M.-col 14Apr.86

Lieut.-Colonels.

Holmes, H., *p.* 9Jan.95

Majors.

Biacchi, A., *p.* (*t.*) 13Mar.92

Forrester, T. P. W. 3Jan.95

Captains. (13)

Bacon, G. A., *hon. m., p.* 16Dec.82

Wingrove, T. P., *hon. m., p.s.* 26Mar.85

Ward, A. J. H., *p.* 7Mar.89

Davey, E. O., *p.* 18Apr.91

Allen, S. E., *p.* 12Mar 92

White, J. P., *p.* 28May92

Hunter, S. H., *p.* (A) 19Sept.94

Rathbone, R. C., *p.* 15May96

Holmes, A. A., *p.* 22May95

Maw, T. C., *p.* 13Nov.95

Honrichs, A. E. H., *p.* 13Nov.95

Leaver, F. W., *p.* 18Nov 95

Collinson, P., *p.* 22July9.

Lieuts. and 2nd Lieuts. (22)

Lieutenants.

Williams, B. H. L., *p.s.* 27Aug.90

Goldsmith, E. J., *p.* 5Juiv98

Nalborough, F. G., *p.* (A) 5July93

Hedgeland, J. G., *p.* (A) 5July93

2nd Lieutenants.

Castellan, C. E. 25Aug.95

Ingle, H. E., *p.* 16Oct.95

Duff, W. S. 9May96

Hindhaugh, P. H. 3June96

Sheppard, F. W. 22July96

Adjutant.

Bishop, C. L. N., Capt. R. M. Art. 15Sept.91

(*Capt. in the Army* 1Aug.88)

Qua. Mast.

Dowsett, J. A., *hon. capt., p.* 22Mar.84

Medical Officers.

Morris, A., *Surg.-Capt., p.* 1Feb.89

Stuart, T. E., *Surg.-Capt., p.* 18Dec.95

Snell, S. H., *M.D., Surg.-Lt., p.* 13Aug.93

Troup, G. A., *M.B., Surg.-Lt.* 8July96

Veterinary Officers.

Comerford, M. H., *Vety.-Lt.* 8Dec.88

Acting Chaplains.

Whittington, *Rev. Canon* R. T., *M.A.* 13May85

Reay, *Rev.* T. O., *M.A.* 22Aug.90

Procter, *Rev.* F. H., *M.A.* 31Oct.94

Norden, *Rev.* H. L., *M.A.* 4Jan.96

1st Cinque Ports Vol. Art. (Eastern Div., R. Art.).—*Dover.*

Lieutenant Colonel.

Majors.

VD Stilwell, J., *hon. l.c., p.* 27June77

VD Penfold, S., *hon. l.c., p.* 21June90

Captains. (9)

VD Drewe-Mercer, A., *hon. m., p.* 20Oct.79

Court, P. S., *p.* ⊕ ⊕ (A) 19Jan.87

VD Daniel, A. H., *hon. m., p.s.* (A) 18June87

Harby, A., *p.* (*t*) (A) 30Jan.94

Page, C. H., *p.s.* 9June91

Alston, R. G. Fitzg., *p.* 18Dec.95

Bradley, A. M., *p.* (*t*) (A) 18Dec.95

James, W. C., *p.* 18Dec.95

Lieuts. and 2nd Lieuts. (14)

Lieutenants.

Wilks, R., jun., *p.* 17Mar.94

Barton, H. H., *p.* 7July94

Joyce, J. B., *p.* 7Nov.94

Leney, H., *p.* 3Aug.95

Vaughan-Lee, A. G., *p.* 3Aug.95

Willson, C. 13Nov.95

Leetham, A. R., *p.* 29July96

Roddis, G. E., *p* 29July96

2nd Lieutenants.

Adjutant.

Hodgins, C. R., Capt. R. Art. 1Apr 95

26May94

(*Capt. in the Army* 15May95)

Qua. Mast.

Finnis, F., *hon. capt., p.* 26May94

Medical Officers.

White, E. A., *M.D., Surg.-Lt.* 5July82

Harrisson, J. W., *Surg.-Lt.* 11July85

Chubb, W. L., *Surg.-Lt.* 23May87

Berry, J. B., *Surg.-Capt., p.* 19Dec.94

Veterinary Officer.

Hon. Chaplains.

Griffith, *Rev.* J. L. 30June64

Woodward, *Rev.* M. 31May67

Acting Chaplains.

Flower, *Rev.* W., *M.A.* 1Aug.83

Bartram, *Rev.* H., *B.A.* 17Dec.87

Wakefield, *Rev.* H. R. 14July88

Ashton-Gwatkin, *Rev.* W. H. T., *M.A.* 30Oct.95

2nd Cinque Ports Vol. Art. (Eastern Div., R. Art.)—*St. Leonards.*

Hon. Colonel.

Brassey, Rt. Hon. T., Lord, K.C.B. 15Dec.91

Lieut. Colonel.

VD Taylor, W. *hon. c., p.s.* 6Dec.90

Major.

Travers, O. R., *p.* (*t*) 8July93

Captains. (7)

Dunn, H. LeM., *p.* 25Mar.93

Wilson, H. C., *p.* (A) 18Nov.93

Gray, O. P., *p.s.* 28Dec.93

Taylor, P. C. P., *p.* (A) 11Apr.96

Lieuts. and 2nd Lieuts. (11)

Lieutenants.

Bradley, W. A., *p.* 8July93

Brimmell, W., *p.* (A) 7July94

2nd Lieutenants.

Godfrey, J. R. R. 28Nov.93

Covey, A. 4Apr.93

Adjutant.

Woodifield, A. H., Lt. R. Art. *capt.* 2Jan.91

Qua. Mast.

Whittaker, C. T., *p.* 1Apr.90

Medical Officers.

Wallis, F. M., *Surg.-Capt., p.* 2July92

Wiggins, C., *Surg.-Lt.* 23Dec.93

Lovell, W. F., *Surg.-Capt., p.* 19Dec.91

Veterinary Officers.

Plomley, W., *Vety.-Lt.* 18May89

Hon. Chaplain.

VD Stent, *Rev.* H. 28Dec.90

Acting Chaplains.

Eden, *Rev.* C. P., *B.A.* 27June85

Jones, *Rev.* H. D., *M.A.* 2May88

Crane, *Rev.* W. L., *M.A.* 18Apr.91

Bent, *Rev.* G. T., *B.A.* 25July94

Newman, *Rev.* S. J. H., *B.A.* 30Jan.95

2nd Middlesex Vol. Art.—*The Artillery Barracks, Leonard Street, City Road, E.C.*

Hon. Colonel.

Irwin, T. A. 18Dec 95

Lieutenant Colonel.

VD Pearson, M. B., *hon. c., p.* (*t.*) 20Dec.90

Majors.

VD Cockshott, H., *hon. l.c., p.* 4Feb.91

VD Lowrie, J. C., *hon. l.c., p.* 4Dec.92

Captains. (8)

VD Henderson, B., *hon. m., p.* 25Nov.82

VD Praeger, H. J. F., *hon. m., p.* (*t.*) 21Nov.85

VD Silks, W. J., *hon. m., p.s.* 2Nov.89

(*t.*) (A) 3Jan.90

Hatchett-Jones, A. S., *p.* (*t.*) 8Mar.90

Thatcher, W., *p.* 4Feb.91

Higgins, C. J., *p.* 6May93

Down, F. J., *p.* (A) 26June95

Digitized by Google

EASTERN DIVISION, ROYAL ARTILLERY—*continued.*

2nd Middlesex Vol. Art.—*cont.*

Lieuts. and 2nd Lieuts. (13)

Lieutenants.

Thomas, J. R., *p.* 4Feb.91
Postans, E. W., *p.* 4Feb.91
Bartlett, F. E., *p.* (S) (A) 6May93
Evans, L. W., *p.* 26Nov.93
Hildesheim, F., *p.s.* (A) 26Nov.93
Southam, L.A.C., *p.s.* (A) 6Jan.94
Lake, R., *p.* 14Aug.95
Daubney C. 8Jan.96

2nd Lieutenants.

Cannan, H. J., *p.s.* 6Nov.95
Dowey, C. C. 1Feb.96

Adjutant.

Ricardo, H. G., Capt. R. Art. 14Oct.93
(*Capt. in the Army* 28May87)

Qua. Mast.

Boyle, W. J. 4Apr.96

Medical Officers.

Robinson, A. H., *M.D., Surg.-Capt., p.* 1Feb.89
Scarth, I., *M.B., Surg.-Capt., p.* 28Apr.94
Thorne, A., *Surg.-Lt., p.* 5Aug.93

3rd Middlesex Vol. Art.—18, *Cockspur Street, Charing Cross.*

Hon. Colonel.

H.R.H. *George F. E. A.* Duke of *York*, K.G., K.T. 30July92

Lt.-Col. Commandant

Grenville-Grey, G., *p.s.* (S) (S) 4Jan.96
lt. col. 24July95

Lieut.-Colonel.

Majors.

Captains. (13)

Pawley, C. J. C., *hon. m. p.s.* (*t.*) 15Mar.82
Compton-Bracebridge, J. E., *p.s.* (*T*) (A) 22Feb.90
Bulloch, P. C., *p.* (A) 1Nov.90
Farrer, A. R., *p.* (T) 29Oct.92
Hoskier, F. H., *p.* (T) (A) 29Oct.92
Hazeldine, F. J., *p.* (A) 29Oct.92
Nelson, T. M., *p.* (*t*) (S) 11Nov.93
Miller, G. W., *hon. m. p.s.* 26May94
Horncastle, W. G., *p.s* (*t*) 15Mar.90

Lieuts. and 2nd Lieuts. (18)

Lieutenants.

Lubbock, N., *p.* 24Dec.92
Burtt, E. O., *p.* 18Mar.96

2nd Lieutenants.

Brodrick, P. 18Apr.94
Wilkin, E. V. 7Aug.95
Lester, J. B. G. 26Feb.96
Fell, A. L. 26Feb.96
Bayldon, P. 3June96

Adjutant.

Prinsep, D. G., Capt. R. Art. 1Mar.91
(*Capt. in the Army* 1Mar.88)

Qua. Mast.

VD Buckland, E., *hon. m.* 18Jan.86

Medical Officers.

VD Cook, J., *M.D., Surg.-Lt.-Col., p.* 11Mar.96
Lingard, A., *Surg.-Capt. p.* 1Feb.89
Palmer, J. I., *Surg.-Capt. p.* 21Nov.91
Syers, H. W., *M.D., Surg.-Lt.* 11Apr.96

Vety. Officer.

Knott, F. E., *Vety.-Lt.* 14Mar.88

Acting Chaplain.

Brownrigg, *Rev.* J. S. 30July87

1st London Vol. Art. (City of London).—*Staines House, Barbican, E.C.*

Hon. Colonel.

VD Maj.-Gen. His Highness *F. P. C. L. A.* Duke of *Teck*, G.C.B. 18June67

Lt.-Col. Commandant.

VD Coles, C. H., *hon. c., p.* (S) (A) 2Apr.94
lt. col. 5Nov.87

Lieut.-Colonel.

Murley, W. B., *p.* 10Mar.94
Chambers, C. E., *p.s.* (S) (A) 9June94

Major.

Stollery, J., *p.* 9Jan.96
Wrenn, J. H., *p.* 6Mar.95

Captains. (16)

Knott, J. W., *p.* 14July88
Merrett, W., *p.* 8Oct.88
Janes, G. F., *p.* 9Nov.89
Langman, A. W. F., *p.* (*t*) (S) (A) 24Aug.89
Wishart, S., *hon. m., p.s.* 25Oct.90
Forsey, J., p.s. (*t*) 22Nov.89
Vagg, E. H., *p.s.* 27Feb.92
Greenwood, J. H., *p.s.* 4Feb.93
Turner, H. 18Apr.94
Hummel, B. H. H., *p.s.* 9June94
Belbin, T., *p.s.* 9June94
Janes, T. H., *p.* 28June94
Stow, H. V., hon. m., p. (*t*) 8June89
Ball, J. H., *p.* (A) 28Dec.93
Holmes, C. W., *p.s.* (*t*) 1May95

Lieuts. and 2nd Lieuts. (24)

Lieutenants.

Hagelmann, F. W., *p.s* 8July95
Walker, S. A., *p.* 11Dec.95
Grey, W. E., *p.* 11Dec.95
Schreiner, W. P. 29May95
Foulkes, A. G. 9May90

2nd Lieutenants

Watson, E. C. 18Nov.95
Burton, C. H. 20Nov.95
Coe, J. 18Mar.96
MacHugh, H. J. 18Mar.96
Quint, J. W. 4July96

Adjutants.

Hill, C. E., Capt. R. Art., 1Apr 94
(*Capt. in the Army* 18Nov.95)
Waymouth, E. G., Lt. R. Art., *Capt.* 16Dec.95

Qua. Mast.

VD Walmisley, W. M., *hon. capt., p.* 20June89
Harrison, W. H., Qr. Mr. (*hon. capt.*), ret. pay. 18Feb.95

Medical Officers.

Key, D. T., *Surg.-Capt., p.* 25May91
Gilbert, J. W. T., *Surg. Capt., p.* 28Nov.94
Allport, A., *Surg.-Lt.* 20May96

Veterinary Officers.

Hon. Chaplains.

VD Jones, *Rev. Prebendary* H. 4May61
VD Hawkins, *Rev.* W. B., *M.A.* 20Aug.61

Acting Chaplain.

Warner, *Rev.* A. G., *M.A.* 24Mar.88

Digitized by Google

SOUTHERN DIVISION, ROYAL ARTILLERY.

1st Hampshire
2nd Hampshire.
1st Edinburgh (City).
1st Midlothian.
1st Banff.
1st Forfarshire.
1st Lancashire.
2nd Lancashire.
3rd Lancashire.
4th Lancashire.

5th Lancashire.
6th Lancashire.
7th Lancashire.
8th Lancashire.
9th Lancashire.
1st Renfrew and Dumbarton.
1st Dorsetshire.

1st Fifeshire.
1st Haddington.
1st Lanarkshire.
1st Ayrshire and Galloway.
1st Argyle and Bute.
1st Cheshire and Carnarvonshire.
1st Caithness.

1st Aberdeenshire.
1st Berwickshire.
The Highland.
1st Cumberland.
1st Orkney.
1st Shropshire and Staffordshire.
1st Worcestershire and Warwickshire.

1st Hampshire Vol. Art. (Southern Div., R. Art.) —*Southampton.*

Hon. Colonel.

Owen, *C. L., Capt. h.p. R. Mar., hon. c.* 23Apr.88

Lieut. Colonel.

VD Bance, E., *hon. c., p.* 1Apr.86

Majors.

MacLauchlan, J., *p.* (A) 11Apr.88

Bennett, W. B. G., *p.* 22Nov.90

Captains. (10)

Lees, R. W., *p.s.* (t) (A) 2June88
Hawkins, J., *p.* 23Jan.90
Shiel, W. G., *p.* (A) 18June92
Harrison Hogge, J. H., *p.* 28Oct.93
Dawe, J. E., *p.* (A) 4May95
Hooley, P. W., *p.* (A) 27Nov.95
Emanuel, C. A., *p.* 27Nov.95

Lieuts. and 2nd Lieuts. (15)

Lieutenants.

Gippe, W. H. H. M., *p* (A) 27Nov.95

2nd Lieutenants.

Blizard, J. H. 27Nov.95

Adjutant.

Reid, J. W., Capt. R. Art. 1Jan.94
(*Capt. in the Army* 19Nov.95)

Quarter Mast.

VD Sims, H. C., *hon. capt., p.* 24Oct.15

Medical Officer.

Blake, V. J., *M.B., Surg.-Lt.* 4Apr.96

Acting Chaplains.

Stevens, *Rev.* S. W., *B.A., LL.B.* 6Jan.89
Durst, *Rev. Canon* W., *M.A.* 12Feb.96
Harwey, *Rev.* R. C. M., *B.A.* 18Mar.96

2nd Hampshire Vol. Art. (Southern Div., R. Art.) —31, *Marmion Road, Southsea.*

Hon. Colonel.

Willis, Sir G. H.S., G.C.B., Gen. 4Oct.90

Lieut. Colonel.

Twiss, G., Hon. Lt. Col. r.f.p., *hon. c., p.* 16Nov.81

Majors.

VD Reynolds, C. L., *hon. l.c., p.* (T.) (A) 29Oct.87
Doudney, E. 2Nov.93

Captains. (9)

VD Holley, H. P. *hon. m.* (*t.*), *p.* (A) 9Mar.81
VD Thackara, J. T., *hon. m., p.* (*t.*) (A) 18June81
Alexander, F. *p.* (*t.*) (A) 1Apr.86
Palgrave, T. P., *p.* (*t.*) (A) 4Nov.88
Dupree, W. T., *p.s.* (*t.*) (A) 2Dec.88
Cocks, H. H. S. 10June93
Aylward, G., *p.* (A) 14Oct.93

Lieuts. and 2nd Lieuts. (14)

Lieutenants.

2nd Lieutenants.

Oughterson, G. H. 4Jan.96

Adjutant.

Morrison, M. M. D., Lt. R. Art., *capt.* 10Apr.96

Qua. Mast.

VD Boghurst, G., *hon. capt., p.* 1Apr.88

Medical Officers.

Sparrow, G. G., *Surg.-Maj., p.* 23Mar.94

Acting Chaplains.

VD Churchill, *Rev.* E. B. C. 19June78
Brodrick, *Hon.* and *Rev.* A., *M.A.* 5Nov.92
Merriman, *Rev.* J., *D.D.* 9Sept.93
Smith, *Rev.* H. B. 6Jan.94

1st Edinburgh (City) Vol. Art.— 31, *St. James's Square, Edinburgh.*

[The 1st Berwick Vol. Art. Corps is attached to this Corps.]

Lieut. Colonel.

Mackay, J. F., *p.* (A) 2Nov.92

Majors.

VD Taylor, J. P., *hon. l.c., p.* 3Jan.93
Trous, W. M. *p.* 4Jan.93

Captains. (9)

MacGregor, D., *p.* 15Feb.90
Morison, P., jun., *p.* 21Feb.91
Ewart, J. C., *p.s.* (A) 4July91
Morison, T. B., *p.s.* (A) 30Dec.91
McNiel, J., *p.* 12Mar.92
Campbell, E., *p.* 21Jan.93
Croall, N. G., *p.* 17Mar 94
Millar, T. J., *p.* (A) 2Jan.95
Waldie, J. F., *p.* A) 14July95

Lieuts. and 2nd Lieuts. (14)

Lieutenants.

Inches, R., jun., *p.* (A) 21Jan.93
Allan, L. F., *p.s.* (*t*) (A) 28Dec.86
Ormiston, W. M., *p* 30July93
Potter, H. Y., *p.* (A) 19Feb.96

2nd Lieutenants.

Kirkwood, R. C. 28Nov.91
Kirkwood, J. M. 12Dec.94
Coates, I. 9Jan.95
Belfrage, J. H. 26Feb.95
Hobson, H. O. 18Apr.95
O'Connor, H. 31Oct.94

Adjutant.

Rice, G. W., Lt. R. Art. *capt.* 11Apr.16

Quarter Mast.

Mackay, G. D., *hon. capt. p.* 12Feb.86

Medical Officers.

Duncanson, J. J. K., *M.D., Surg.-Maj., p.* 9Sept.93
Gilruth, G. R., *Surg.-Maj., p.* 4Mar.96

Veterinary Officer.

Baird, A., *Vety.-Lt., p.* 3Dec.88

Acting Chaplain.

Martin, *Rev.* T. 23Nov.94

Digitized by Google

SOUTHERN DIVISION, ROYAL ARTILLERY—*continued.*

1st Midlothian Vol. Art.—*Edinburgh.*

[The 1st Haddington Vol. Art Corps is attached to this Corps.]

Lieut.-Colonel.

VD Whitelaw, D., *p.* 19Dec.94

Majors.

VD Dalmahoy, J. A., *hon. l.c., p.* (T.) 26June86
VD Myrtle, J. Y., *hon. l.c., p.* (*t.*) (A) 20Feb.95

Captains. (8)

Sanderson, H. L., *p.* 9Jan.86
Stewart, C., *hon. m., p.* 7Aug.86
Lyell, D., jun., *p.* 21Dec.89
Blaikie, C. L., *p.s.* (A) 10May90
Scott-Moncrieff, R., *p.* 14Jan.93
Cadell, H. F., *p.* 18Mar.93
Findlay, J. L., *p.* (A) 18Mar.93
Neish, E. W., *p.* 13Mar.95

Lieuts. and 2nd Lieuts. (12)

Lieutenants.

Dickson, W. K., *p.* (A) 14Jan.93
McCandlish, E. J., *p.* 14Jan.93
Mackinlay, C., *p.* 18Mar.93
Anderson, W. H., *p.* (A) 18Mar.93

2nd Lieutenants.

Blair, R. K. 1May95
Simpson, W. E. D., *p.* 4Mar.96
Craik, J. B. 4Mar.96

Adjutant.

Christie, H. W. A., Lieut. R.Art., *capt.* 26June94

Qua. Mast.

VD Wilson, G., *hon. capt., p.* 10Jan.85

Medical Officers.

VD Young, P. A., *M.D., Surg.-Lt.-Col., p.* 5Sept.94
Mackay, G., *M.D., Surg.-Capt., p.* 15Nov.90

Acting Chaplain.

MacGregor, *Rev.* J., *D.D., Chap. to Her Majesty* 16May77

1st Banff Vol. Art. (*Aberdeen, Banff, and Elgin*).—*Banff.*

Hon. Colonel.

Fife, A. W. G., Duke of, K.T. 15Mar.84

Lieut.-Colonel.

VD Jamieson, P., *hon. c., p.* 7Oct.93

Majors.

Masson, C. G., *p.* 2Nov.93
George, J. J., *p.* 5May94

Captains. (5)

Simpson, T. A., *p* 17Mar.88
Reiach, J., *p.* 2Nov.89
Hay, P., *p.* 30July92
Grant, J. C., *p.* 4Feb.93
Vardon, A. D., *p.* 22Apr.93
Gordon, J. *p.* 7Oct.93
Fleming, A., *p.s.* (A) 28Oct.93

Lieuts. and 2nd Lieuts. (12)

Lieutenants.

Young, J., *p.* 8Feb.90
Laird, W., *p.* 29July93
Cowie, J. J., *p.* 19May94
Falconer, C., *p.* 7July94
Maclean, W., *p.* (A) 7July94
Grant, J., *p.* 8July95
Beaton, W., *p.* (A) 8July95
Hay Glennie, J., *p.* 3June96

2nd Lieutenants.

Malcolm, D. S. (A) 4May95
Martin, W. G. 8May95
Sim, F. W. 24July95
Gibson, F. W. 24June96

Adjutant.

Arnold, W. R., Lieut. R. Art., *capt.* 15Aug.93

Qua. Mast.

Cranna, J., *hon. capt., p.* 29Dec.86

Medical Officers.

Fergusson, W., *M.D., Surg.-Capt., p.* 7Mar.83
Grant, F. W., *M.D., Surg.-Capt., p.* 4Sept.89
Stewart, W. L., *M.D., Surg.-Capt., p.* 19June95
Beddie, W., *M.B., Surg.-Lt. p.* 3May84
McArthur, J. I., *M.B., Surg.-Lt.* 16Dec.85
Anderson, D. L., *Surg.-Lt.* 13Apr.87
Clark, S., *M.D., Surg.-Lt. p.* 4May89
Lyon, A. B., *M.B., Surg.-Lt., p.* 10Feb.94

Acting Chaplains.

Gibson, *Rev.* A. M. 12Aug.76
Davidson, *Rev.* J. B. 28Mar.83
Clark, *Rev.* P. T. 17Nov.83
Bruce, *Rev.* W. S. 22Dec.83
Johnstone, *Rev.* M.P.M.S. 15Dec.88
Macdonald, *Rev.* W. T. P. 4May89
Wellwood, *Rev.* J. 20Jan.94
Coupar, *Rev.* R. 27June94

1st Forfarshire Vol. Art.—*Dundee.*

Hon. Colonel.

VD *Erskine, J. E.* 29July70

Lt.-Col. Commandant.

VD Stewart-Sandeman, F., *hon. c., p.* 20July70
lt. col. 28July68

Lieut. Colonel.

Couper, T., jun., *p.* 2Apr.92

Majors.

Thomson, W. G., *p.* 18Aug.92
VD Paton, W. M. T., *p.* 8Apr.93

Captains. (14)

Stewart-Sandeman, F., *hon. m., p.* 27Aug.84
Gordon, A. J., *hon. m., p.* 7Mar.85
Carmichael, P., *hon. m., p.* 19Jan.87
Grant, W. G., *p.s.* 26Jan.89

Captains—cont.

Luis, T. G., *hon. m., p.* 7Jan.91
Henderson, W., *p.* 12Mar.92
Adamson, R. H., *p.* (A) 4May92
Anderson, D. McL., *p.s.* 21Jan.93
Low, W., *p.s.* (A) 4Feb.93
Mudie, R. A., *p.s.* (A) 17Feb.94
Laing, D., *p.* 7July94
McBain, N., *p.* 7July94
McLaren, F. D., *p.* 1May95
McGillivray, A., *p.* (A) 17June96

Lieuts. and 2nd Lieuts. (21)

Lieutenants.

Lindsay Henderson, J., *p.* (*t*) (A) 27Sept.90
Watson, J., *p.* 8July93
Dickson, A. D., *p.* 22July93
Campbell, W. G., *p.* (A) 22July93
Robertson, J. C., *p.* 22July93
Corsar, C., *p.* 3Aug 95
Fleming, J. D., *p.* (*t*) (A) 8Aug.95
Carruthers, D A. 22Jan.96

2nd Lieutenants.

Henderson, R. S. 22Jan.96
Guild, G T. 18Mar.96
Anderson, A. W. 15July96

Adjutant.

Chevalley, F., Lt. R. Art., *capt.* 16Feb.94

Qua. Mast.

Medical Officers.

Chalmers-Cowan, W., *Surg.-Capt., p.* 14Oct.85
Soutar, R., *M.B., Surg.-Lt.* 21May87
Sturrock, J. F., *M.B., Surg.-Lt.* 7Jan.91
Peddie, W. J., *M.B., Surg.-Lt.* 30Jan.92
Greig, D. M., *M.B., Surg.-Capt.* 4Nov.93
Halley, G., *M.B., Surg.-Lt.* 28Jan.95

Acting Chaplains.

Grant, *Rev.* C. M., *M.A., B.D.* 20Jan.83
Campbell, *Rev.* A. J. 19Mar.87
Scott, *Rev.* J. M. 11Apr.88
Cochran Malcolm, *Rev.* W. 30Jan.92

Digitized by Google

SOUTHERN DIVISION, ROYAL ARTILLERY.

1st Hampshire
2nd Hampshire.
1st Edinburgh (City).
1st Midlothian.
1st Banff.
1st Forfarshire.
1st Lancashire.
2nd Lancashire.
3rd Lancashire.
4th Lancashire.

5th Lancashire.
6th Lancashire.
7th Lancashire.
8th Lancashire.
9th Lancashire.
1st Renfrew and Dumbarton.
1st Dorsetshire.

1st Fifeshire.
1st Haddington.
1st Lanarkshire.
1st Ayrshire and Galloway.
1st Argyle and Bute.
1st Cheshire and Carnarvonshire.
1st Caithness.

1st Aberdeenshire.
1st Berwickshire.
The Highland.
1st Cumberland.
1st Orkney.
1st Shropshire and Staffordshire.
1st Worcestershire and Warwickshire.

1st Hampshire Vol. Art. (Southern Div., R. Art.) —*Southampton.*

Hon. Colonel.

Owen, *C. L., Capt. h.p. R. Mar., hon. c.* 25Apr.88

Lieut. Colonel.

vD Bance, E., *hon. c., p.* 1Apr.86

Majors.

MacLauchlan, J., *p.* (A) 11Apr.88

Bennett, W. B. G., *p.* 22Nov.90

Captains. (10)

Lees, R. W., *p.s.* (t) (A) 2June68
Hawkins, I., *p.* 28Jan.90
Shiel, W. G., *p.* (A) 18June92
Harrison Hogge, J. H., *p.* 28Oct.92
Dawe, J. E., *p.* (A) 4May95
Hooley, P. W., *p.* (A) 27Nov.95
Emanuel, C. A., *p.* 27Nov.95

Lieuts. and 2nd Lieuts. (15)

Lieutenants.

Gipps, W. H. H. M., *p* (A) 27Nov.95

2nd Lieutenants.

Blizard, J. H. 27Nov.95

Adjutant.

Reid, J. W., Capt. R. Art. 1Jan.94
(*Capt. in the Army* 19Nov.95)

Quarter Mast.

vD Sims, H. C., *hon. capt., p.* 24Oct.85

Medical Officer.

Blake, V. J., *M.B., Surg.-Lt.* 4Apr.90

Acting Chaplains.

Stevens, *Rev. S. W., B.A., LL.B.* 6Jan.89
Durst, *Rev. Canon W., M.A.* 12Feb.96
Hawey, *Rev. R. C. M., B.A.* 18Mar.96

2nd Hampshire Vol. Art. (Southern Div., R. Art.) —31, *Marmion Road, Southsea.*

Hon. Colonel.

Willis, Sir G. H.S., G.C.B., Gen. 4Oct.90

Lieut. Colonel.

Twiss, G., Hon. Lt. Col. r.f.p., *hon. c., p.* 16Nov.81

Majors.

vD Reynolds, C. L., *hon. l.c., p.* (T.) (A) 29Oct.87
Doudney, E. 2Nov.93

Captains. (9)

vD Holley, H. P. *hon. m. (t.), p.* (A) 9Mar.81
vD Theakara, J. T., *hon. m., p.* (t.) (A) 18June81
Alexander, F. *p.* (t.) (A) 1Apr.86
Palsgrave, T. P., *p.* (t.) (A) 4Nov.88
Dupree, W. T., *p.s.* (t.) (A) 2Dec.88
Cocks, H. H. S. 10June92
Aylward, G., *p.* (A) 14Oct.92

Lieuts. and 2nd Lieuts. (14)

Lieutenants.

2nd Lieutenants.

Oughterson, G. H. 4Jan.96

Adjutant.

Morrison, M. M. D., Lt. R. Art., *capt.* 10Apr.96

Qua. Mast.

vD Boghurst, G., *hon. capt., p.* 1Apr.88

Medical Officers.

Sparrow, G. G., *Surg.-Maj., p.* 28Mar.94

Acting Chaplains.

vD Churchill, *Rev.* E. B. C. 19June78
Brodrick, *Hon. and Rev. A., M.A.* 5Nov.92
Merriman, *Rev. J., D.D.* 9Sept.93
Smith, *Rev.* H. B. 6Jan.94

1st Edinburgh (City) Vol. Art.— 31, *St. James's Square, Edinburgh.*

[The 1st Berwick Vol. Art. Corps is attached to this Corps.]

Lieut. Colonel.

Mackay, J. F., *p.* (A) 2Nov.92

Majors.

vD Taylor, J. P., *hon. l.c., p.* 3Jan.93
Trois, W. M. *p.* 4Jan.93

Captains. (9)

MacGregor, D., *p.* 15Feb.90
Morison, P., jun., *p.* 21Feb.91
Ewart, J. C., *p.s.* (A) 4July91
Morison, T. B., *p.s.* (A) 30Dec.91
McNiel, J., *p.* 12Mar.92
Campbell, E., *p.* 21Jan.93
Croall, M. G., *p.* 17Mar 94
Millar, T. J., *p.* (A) 2Jan.95
Waldie, J. P., *p.* A) 16July95

Lieuts. and 2nd Lieuts. (14)

Lieutenants.

Inches, B., jun., *p.* (A) 21Jan.93
Allan, L. F., *p.s.* (t) (A) 28Dec.86
Ormiston, W. M., *p* 29July93
Potter, H. Y., *p.* (A) 19Feb.96

2nd Lieutenants.

Kirkwood, R. C. 28Nov.91
Kirkwood, J. M. 12Dec.94
Coates, I. 9Jan.95
Belfrage, J. H. 26Feb.96
Hobson, H. O. 18Apr.96
O'Connor, H. 31Oct.94

Adjutant.

Rice, G. W., Lt. R. Art. *capt.* 11Apr.86

Quarter Mast.

Mackay, G. D., *hon. capt. p.* 18Feb.86

Medical Officers.

Duncanson, J. J. K., *M.D., Surg.-Maj., p.* 28Sept.93
Gilruth, G. R., *Surg.-Maj., p.* 4Mar.96

Veterinary Officer.

Baird, A., *Vety.-Lt., p.* 8Dec.88

Acting Chaplain.

Martin, *Rev.* T. 26Nov.94

Digitized by Google

SOUTHERN DIVISION, ROYAL ARTILLERY—*continued.*

1st Midlothian Vol. Art.—*Edinburgh.*

[The 1st Haddington Vol. Art Corps is attached to this Corps.]

Lieut.-Colonel.

VD Whitelaw, D., *p.* 19Dec.94

Majors.

VD Dalmahoy, J. A., *hon. l.c., p.* (T.) 26June86
VD Myrtle, J. Y., *hon. l.c., p.* (t.) (A) 20Feb.95

Captains. (5)

Sanderson, H. L., *p.* 9Jan.86
Stewart, C., *hon. m., p.* 7Aug.86
Lyell, D., jun., *p.* 21Dec.89
Blaikie, C. L., *p.s.* (A) 10May90
Scott-Moncrieff, R., *p.* 14Jan.93
Cadell, H. F., *p.* 18Mar.93
Findlay, J. L., *p.* (A) 18Mar.93
Neish, E. W., *p.* 18Mar.95

Lieuts. and 2nd Lieuts. (12)

Lieutenants.

Dickson, W. K., *p.* (A) 14Jan.93
McCandlish, E. J., *p.* 14Jan.93
Mackinlay, C., *p.* 18Mar.93
Anderson, W. H., *p.* (A) 18Mar.93

2nd Lieutenants.

Blair, R. K. 1May95
Simpson, W. E. D., *p.* 4Mar.96
Craik, J. B. 4Mar.96

Adjutant.

Christie, H. W. A., Lieut. R.Art., *capt.* 26June94

Qua. Mast.

VD Wilson, G., *hon. capt., p.* 10Jan.85

Medical Officers.

VD Young, P. A., *M.D., Surg.-Lt.-Col., p.* 5Sept.94
Mackay, G., *M.D., Surg.-Capt., p.* 15Nov.90

Acting Chaplain.

MacGregor, *Rev.* J., *D.D., Chap. to Her Majesty* 16May77

1st Banff Vol. Art. (*Aberdeen, Banff, and Elgin*).—*Banff.*

Hon. Colonel.

Fife, A. W. G., Duke of, K.T. 15Mar.84

Lieut.-Colonel.

VD Jamieson, P., *hon. c., p.* 7Oct.93

Majors.

Masson, C. G., *p.* 2Nov.93
George, J. J., *p.* 5May94

Captains. (5)

Simpson, T. A., *p* 17Mar.88
Reiach, J., *p.* 2Nov.89
Hay, P., *p.* 30July92
Grant, J. C., *p.* 4Feb.93
Vardon, A. D., *p.* 22Apr.93
Gordon, J. *p.* 7Oct.93
Fleming, A., *p.s.* (A) 28Oct.93

Lieuts. and 2nd Lieuts. (12)

Lieutenants.

Young, J., *p.* 8Feb.90
Laird, W., *p.* 29July93
Cowie, J. J., *p.* 19May94
Falconer, C., *p.* 7July94
Maclean, W., *p.* (A) 7July94
Grant, J., *p.* 8July95
Beaton, W., *p.* (A) 8July95
Hay Glennie, J., *p.* 8June96

2nd Lieutenants.

Malcolm, D. S. (A) 4May95
Martin, W. G. 8May95
Sim, F. W. 24July95
Gibson, F. W. 24June96

Adjutant.

Arnold, W. R., Lieut. R. Art., *capt.* 15Aug.96

Qua. Mast.

Cranna, J., *hon. capt., p.* 26Dec.86

Medical Officers.

Fergusson, W., *M.D., Surg.-Capt., p.* 7Mar.83
Grant, F. W., *M.D., Surg.-Capt., p.* 4Sept.89
Stewart, W. L., *M.D., Surg.-Capt., p.* 19June95
Beddie, W., *M.B., Surg.-Lt. p.* 3May84
McArthur, J. I., *M.B., Surg.-Lt.* 16Dec.85
Anderson, D. L., *Surg.-Lt.* 13Apr.87
Clark, S., *M.D., Surg.-Lt. p.* 4May89
Lyon, A. B., *M.B., Surg.-Lt., p.* 10Feb.94

Acting Chaplains.

Gibson, *Rev.* A. M. 12Aug.76
Davidson, *Rev.* J. B. 28Mar.83
Clark, *Rev.* P. T. 17Nov.83
Bruce, *Rev.* W. S. 22Dec.83
Johnstone, *Rev.* M.P.M.S. 15Dec.88
Macdonald, *Rev.* W. T. P. 4May89
Wellwood, *Rev.* J. 30Jan.94
Coupar, *Rev.* R. 27June94

1st Forfarshire Vol. Art.—*Dundee.*

Hon. Colonel.

VD *Erskine, J. E.* 29July70

Lt.-Col. Commandant.

VD Stewart-Sandeman, F., *hon. c., p.* 30July70
lt. col. 18July93

Lieut. Colonel.

Couper, T., jun., *p.* 2Apr.92

Majors.

Thomson, W. G., *p.* 12Aug.92
VD Paton, W. M. T., *p.* 8Apr.93

Captains. (14)

Stewart-Sandeman, F., *hon. m., p.* 27Aug.84
Gordon, A. J., *hon. m., p.* 7Mar.85
Carmichael, P., *hon. m., p.* 19Jan.87
Grant, W. G., *p.s.* 26Jan.89

Captains—cont.

Luis, T. G., *hon. m., p.* 7Jan.91
Henderson, W., *p.* 13Mar.92
Adamson, R. H., *p.* (A) 4May92
Anderson, D. McL., *p.s.* 21Jan.93
Low, W., *p.s.* (A) 4Feb.93
Mudie, R. A., *p.s.* (A) 17Feb.94
Laing, D., *p.* 7July94
McBain, N., *p.* 7July94
McLaren, F. D., *p.* 1May95
McGillivray, A., *p.* (A) 17June96

Lieuts. and 2nd Lieuts. (21)

Lieutenants.

Lindsay Henderson, J., *p.* (t) (A) 27Sept.90
Watson, J., *p.* 8July93
Dickson, A. D., *p.* 21July93
Campbell, W. G., *p.* (A) 22July93
Robertson, J. C., *p.* 22July93
Corsar, C., *p.* 8Aug.95
Fleming, J. D., *p.* (t) (A) 8Aug.95
Carruthers, D A. 22Jan.96

2nd Lieutenants.

Henderson, R. S. 23Jan.96
Guild, G T. 18Mar.96
Anderson, A. W. 15July96

Adjutant.

Chevalley, F., Lt. R. Art., *capt.* 16Feb.94

Qua. Mast.

Medical Officers.

Chalmers-Cowan, W., *Surg.-Capt., p.* 14Oct.85
Soutar, R., *M.B., Surg.-Lt.* 21May87
Sturrock, J. F., *M.B., Surg.-Lt.* 7Jan.91
Peddie, W. J., *M.B., Surg.-Lt.* 30Jan.93
Greig, D. M., *M.B., Surg.-Capt.* 4Nov.93
Halley, G., *M.B., Surg.-Lt.* 28Jan.95

Acting Chaplains.

Grant, *Rev.* C. M., *M.A., B.D.* 20Jan.83
Campbell, *Rev.* A. J. 19Mar.87
Scott, *Rev.* J. M. 11Apr.88
Cochran Malcolm, *Rev.* W. 30Jan.92

Digitized by Google

SOUTHERN DIVISION, ROYAL ARTILLERY—*continued.*

1st Lancashire Vol. Art.—19, *Low Hill, Liverpool.*

Hon. Colonel.

VD *Brown, A. H., hon. c., p.* 15Feb.88

Lieut. Colonel.

Stephenson, S. T., *p.* (A) 20May95

Majors.

Powell, E., *p* (A) 9Sept.93
VD Ewan, T. G., *hon. l.c* ⊕ (A) 19June95

Captains. (8)

Behrend, H. D., *p.* (T) (A) 8Mar.90
Elliston, G., *p.* 13Dec.91
Stephenson, C. F., *p.* (A) 25Jan.92
Behrend, E. A. *p.* (A) 9Sept.93
Pooley, F. L., *p* 9Sept.93
Mackay, A. J. *p.* (A) 17Oct.94
Arden, T. H., *p.* (A) 11Dec.95
Mason, H. Q., *p.* (A) 11Dec.95

Lieuts. and 2nd Lieuts. (12)

Lieutenants.

Whalley, T. C., *p.* 26Sept.94

2nd Lieutenants.

Storn, B. 10July95
Miller, R. G. S. 13May96

Adjutant.

Aikenhead, F., Lt. R. Art. *capt.* 21Dec.92

Qua. Mast.

Graham, A., *hon. capt.* 28Mar.96

Medical Officers.

Dawson, T. M., *Surg.-Capt., p.* 17Sept.92
Cornett, J. A., *Surg.Lt., p.* 4Oct.93
Hammond, T., *Surg.-Lt., p.* 16May94

Acting Chaplain.

Lund, *Rev.* T. W. M., *M.A.* 11July91

2nd Lancashire Vol. Art.—*Windsor Barracks, Spekeland Street, Liverpool.*

(Position Artillery.)

Lieut. Col. Commandant.

VD Wilson, T., *hon. c., p.* 14June76
lt. col. 13Nov.87

Lieut. Colonel.

VD Williams, B. G., *hon. c., p.* ⊕ (A) 28Jan.93

Majors.

Royden, T., *p.* 15Dec.88

Captains. (13)

Smith, E., *p.* (A) 7Oct.83
Ryland, A. W., *p.* ⊕ 23June86
Conaway, G. D., *p.* 25Apr.88
Wilson, W. H., *p.s.* (A) 18Jan.90
Parrington, T., *p.* (t) 18Jan.90
Rockliff, R. A., *p.* (t) (A) 18Jan.90
Cope, T. H., *p.* (T) (A) 14Mar.91
Taylor, G. K., *p.* (A) 8Apr.93
Waring, J. E., *p.* (A) 20Feb 95
Burroughs, B. P., *p.* (A) 11Apr.96

Lieuts. and 2nd Lieuts. (18)

Lieutenants.

Brocklehurst, F., *p.* 8Sept.89
Davies, D. F., *p.* (A) 25Feb.93
Ellis, J. L., *p.* 25Feb.93
Pearce, W. R. (A), *p.* 20Feb.95
Osborn, L. J., *p.* (A) 1May90
Brammall, H. E., *p.* 20May96
Clarke, C. S., *p.* (A) 20May96
Parrington, F. H., *p.* (A) 20May96
Hughes, J., *p.* (A) 10May96

2nd Lieutenants.

Wilson, G. L. 15July96

Adjutant.

Lambarde, F. F., Lieut. R. Art., *capt.* 27Feb.96

Qua. Mast

VD Daly, R. R., *hon. m.* ⊕ Feb.89

Hon. Qua. Mast.

Stubbs, L. P. 28Jan.73

Medical Officers.

Jones, H. R., *M.D., Surg.-Capt., p.* (A) 17Jan.91
Stevenson, T., *M.B., Surg.-Lt., p.* 9Sept.93

Veterinary Officer.

Leather, T., *Vety.-Lt.* 21Dec.89

Hon. Chaplain.

Woodward, *Rev.* H. 25Mar.88

Acting Chaplain.

Adams, *Rev.* W. J. 21Oct.87

3rd Lancashire Vol. Art.—*Blackburn.*

(Position Artillery.)

Hon. Colonel.

VD *Jackson, R. R.* 24Oct.61

Lieut. Colonel.

VD Thom, W. J., *p.* 9Oct.95

Majors.

VD Sandeman, W., *hon. l.c., p.* (A) 14Nov.91
Clayton, J. S. 18Mar.96

Captains. (8)

Sandeman, E., *p.* 19Apr.90
Callis, G., *p.* (A) 21Nov.91
Kelman, G. A., *p.* (A) 6Aug.92
Higginson, J., *p.* (A) 20Oct.92
Bryant, W. C., *p.* 17June93
Radcliffe, J. G., *p.* (A) 17Oct.94
Jackson, S., *p.* (A) 18Mar.96

Lieuts. and 2nd Lieuts. (12)

Lieutenants.

Aplin, W., *p.* 17June93
Bowen, A. V., *p.* (A) 17June93
Thom, J. G. W., *p.* 20Jan.94
Hamer, E., *p.* 17Oct.94

2nd Lieutenants.

Horne, H. 5Feb.96

Adjutant.

Tighe, F. A., Lt. R. Art *capt.* 16May95

Qua. Mast.

Medical Officers.

VD Corte, A. A., *Surg.-Lt.-Col.* 1Feb.59
Fox, M. J., *Surg.-Capt., p.* 8Mar.90
Haworth, E., *M.B., Surg.-Lt., p.* 10Jan.91

Acting Chaplains.

Fairclough, *Rev.* W., *B.A.* 19July90
Stowell, *Rev. Canon* T. A., *M.A.* 18Apr.91
Cramer-Roberts, *Rt. Rev.* F. A. R., *D.D.* 24June93

4th Lancashire Vol. Art.—22, *Highgate Street, Edge Hill, Liverpool.*

(Position Artillery.)

Hon. Col one

VD *Belcher, W. M., hon. c., p.s.* 5Feb.91

Lieut. Colonel

Braun, A. F., *p.* 11Dec.95

Majors.

VD Williams, G. J., *p.* 12Dec.94
Melly, H. M. 25Dec.95

Captains. (8)

Melly, A., *p.* 12Oct.89
Chambres, E. L., *p.* 12Oct.89
Rathbone, A. R., *p.s.* 23May91
Bingham, T. H., *p.s.* (A.) ⊕ ⊕ 11June92
Cauty, F. H., *p.* ⊕ (A) 11June92
von Sobbe, F. A., *p* (A) 25June92
Bingham, S., *p.s.* (A) 24Apr.95
Melly, S. H., *p.* 25Dec.95

Lieuts. and 2nd Lieuts. (12)

Lieutenants.

Holt, R. D., jun., *p.* 6Aug.92
Bowring, C. W., *p.* (A) 7Oct.93
Braun, A. F., *p.* (A) 7Oct.93
Halhed, W. D. B. (*p.*) 28Sept.94
McDonald, A. D., *p* 23Aug.95
Muspratt, H., *p.* (A) 20Nov 95
Nicol, C. A. 29July96

2nd Lieutenant.

Adjutant.

Garside-Tippinge, E. A., Capt. R. Art. 1Feb.93
(*Capt. in the Army* 15Feb.89)

Qua. Mast.

Medical Officers.

Young, T. F., *Surg.-Maj., p.* 30Oct.92
Grimsdale, T. B., *M.B., Surg.-Capt., p.* 8Mar.90
Given, J. C. M., *M.D., Surg.-Lt.* 14Feb.95

Veterinary Officer.

Townson, W. W., *Vety.-Lt.* 11May89

Acting Chaplain.

Greenwood, *Rev.* F. W. T., *M.A.* 26July94

Digitized by Google

SOUTHERN DIVISION, ROYAL ARTILLERY—*continued.*

5th Lancashire Vol. Art.—26, *Fishergate, Preston.*

(Position Artillery.)

Hon. Colonel.

Stanbury, Rt. Hon. R. W. 21Mar.82

Lieut. Colonel.

Hunt, W. H., *p.s.* 18July91

Majors.

Croft, J., *p.s.* 14July88
Coupland, H., *p.s.* (8) ✠ (A) 12June95

Captains. (9)

Cunliffe, J. E., p. (A) 15Aug.83
Hall, R. I., *hon. m., p.s.* ✠ 22Aug.86
Foster, F., *p.* 7Aug.86
Trimble, C. J., *hon. m., p.* (A) 23Oct.86
Jolly, T. B., *p.* 14July88
Foster, J. Y., *p.* (A) 18Oct.90
Calvert, F., *p.s.* (A) 5Oct.92
Bailey, L., *p.* 30Jan.95
Storey, R., *p.* (A) 12June95

Lieuts. and 2nd Lieuts. (14)

Lieutenants.

Welch, W., *p.* 28Sept.92
Muckalt, T., *p.* 28Sept.92
Simpson, S., *p.* (A) 4Nov.93
Clark, E. G. 5June95
Bore, D. J. M., *p.* 11Apr.96

2nd Lieutenants.

Knowles, T. R. 3Oct 91
Topping, T. E., *p.* 16June93

Adjutant.

Eaton-Evans, H. J., Lt. R. Art., *capt.* 15July95

Qua. Mast.

VD Hindle, E. D., *hon. capt.* 2Mar.89

Medical Officers.

Lamport, H. C., *M.B., Surg.-Capt., p.* 16Aug.90
Rigby, J. A., *M.D., Surg.-Capt., p.* 5Sept.91
Butcher, T. W., *M.B. Surg.-Lt.* 2/Nov 95

Hon. A. Surg.

VD Cocker, W. H. 1June87

Veterinary Officer.

Porritt, A., *Vety.-Lt.* 29Mar.90

Acting Chaplains.

VD Jeffrey, *Rev.* N. S. 30Dec.74
Riley, *Rev.* C. O. L., *M.A.* 4Apr.83
Humphrey, *Rev.* J. H., *M.A.* 18Jan.86
Henn, *Rev.* H., *M.A.* 4July96

6th Lancashire Vol. Art.—*Admiral Street, Liverpool.*

(Position Artillery.)

Lieutenant Colonel.

VD Robinson, H. J., *hon. c., p.* (*t*) 11Mar.92

Majors.

Flamank, J. A., *p.* (A) 4Mar.98
Haywood, A. G., *p.* ✠ (A) 9Sept.93

Captains. (9)

Houlder, A. F., jun., *p.* 18Mar.86
Roberts, J. W., *hon. m., p.* (A) 4July88
Gossage, E. F., *p.s.* (A) 1Feb.90
Williams, T. G., *p.* 21June90
Tate, E. W., *p.* (A) 11May92
Gray, J. A., *p.* (A) 3Dec.92
Dwerryhouse, A. R., *p.* (A) 4Mar.93
Gossage, W. W., *p.* (A) 30Oct.88
Whishaw, A. Y., *p.* (A) 9Sept.93

Lieuts. and 2nd Lieuts. (14)

Lieutenants.

Williams, R. M., *p.* (A) ✠ 28May91
Jones, T. E., *p.* (A) 3July92
Wethered, W. P., *p.* 2Sept.92
Gossage, G. W., *p.* 3Dec 92
Carey, W., *p.* 4Mar.93
Oulton, S., *p.* (A) 7Oct.93
Decker, H. J., *p* 24Oct.94
Whitney, D. A., *p* 25 mar.96

2nd Lieutenants.

Ribby, H G 12Aug.93
Robinson, F. W., *p.* 15Aug.94
McCubbin, W. A., *p.* (A) 20Feb.95
Brunner, H. R., *p.* 27 Mar.95
Bird, J. B. 3Aug.95
Robinson, C. 18Sept 95
Gardner, R. M. 8July96

Adjutant.

Neal, G., Lt. R. Art., *capt.* 1May93

Qua. Mast.

Archer, R. S., *p.* (A) 24Dec.92

Medical Officers.

VD Cayser, T., *Surg.-Lt.-Col.* 1Feb.89
Oliver, J. B., *Surg.-Maj., p.* 11July94
Humphreys, H., *M.B., Surg.-Lt., p.* 28Apr.94

Veterinary Officers.

Pilkington, J. K. *Vety.-Lt.* 29Aug.94
Welsby, W. J., *Vety.-Lt.* 18Mar.96

Acting Chaplain

Elcum, *Rev.* C. C., *M.A.* 25Mar.93

7th Lancashire Vol. Art.—(*The Manchester Artillery*)—*Hyde Road, Manchester.*

(Position Artillery.)

Hon. Colonel.

VD *Peacock, R., p.* (*t.*) 10Oct.91

Lieut. Colonel.

VD Birley, R. K., *hon. c., p.s.* (A) ✠ 25Mar.91

Majors.

VD Cadlin, H. J., *hon. l.c., p.* 18June91

Captains. (10)

Magnus, J., *hon m., p* (*t.*) (A) 9Dec.82
Walker, W., *p.* 25Apr.88
Coghill, F. H., *p.s.* 16Nov.89
Goldschmidt, S. G., *p.s.* (A) 25 Mar.96

Lieuts. and 2nd Lieuts. (15)

Lieutenants.

Sowler, H., *p.* 24Feb.94
Goldschmidt, O. B., *p.s.* (A) 24Feb.94
Hall, J. H., *p.* 29Aug.94
Hunter, D. H. K., *p.* (A) 29Aug.94
Rowler, F., *p.* 16Oct.95
Caulfield, C. J., *p.* (A) 16Oct.95
Burnett, V. L., *p* (A) 16Oct.95
Leigh, F. A., *p.* (A) 16Oct.95
Leigh, T. H., *p.* (A) 16Oct.95

2nd Lieutenants.

Brabazon, *Hon.* C. M., P. 4Sept 95
Holland, W. H. 23May96

Adjutant.

Calvert, G., Capt. R. Art., 28Jan.92
(*Capt. in the Army* 18Dec.95)

Qua. Mast

Moreland, E., *hon. m., p.* 2Nov.94

Medical Officers.

Daly, R. A. S., *Surg.-Maj., p.* 24June96
Macneillage, D., *Surg.-Capt., p.* 1Feb.89

Acting Chaplain.

Will'ock, *Rev.* R. P., *M.A.* 23May96

8th Lancashire Vol. Art.—*Sefton Barracks, Upper Warwick Street, Toxteth Park, Liverpool.*

Lieut. Colonel.

VD Clay, W. W., *hon. c., p.s.* (*t.*) (A) 23Dec.93

Majors.

VD Clay, C. B., *hon. l.c., p.* 12Apr.90

Captains. (6)

Clay, R. H., *hon. m., p.s.* (A) ✠ 28Oct.82
McPhail, T. R., *p.s.* 23Jan.87
Hope-Jones, A., *p.* 16July92
Bickersteth, E. C., *p.* (A) 16July92
Johnson, P. W., *p.* (A) 17Feb.94

Lieuts. and 2nd Lieuts. (13)

Lieutenants.

2nd Lieutenants.

Adjutant.

Adair, C. O., Lieut. R. Art., *capt.* 27Feb 96

Qua. Mast.

Medical Officers.

VD Hopper, A. R., *Surg.-Maj.* 24May92
Wright, J. D., *M.B., Surg.-Lt.* 24June96

Acting Chaplain.

Baron, *Rev.* R. B. 3July96

Digitized by Google

SOUTHERN DIVISION, ROYAL ARTILLERY—*continued.*

9th Lancashire Vol. Art.—*Bolton.*

(Position Artillery.)

Hon. Colonel.
VD *Ainsworth, C. F., hon. c.* 5Apr.90

Lieut. Colonel.
VD Ainsworth, F., *hon. c., p.* 11June92

Major.
Musgrave, H. E., *p.* (*t.*) (A) 20Aug.92

Captains (6).
Winder, R. C., *hon. m., p.s.* (*t.*) (A) 13May85
Robinson, M., *hon. m., p.s.* (A) 23May85
Magee, J., *p.* 11Dec.86
Hargrave, W. W., *p.s.* 19Apr.90
Walker, W. E., *p.s.* (A) 20Aug.92
Walker, C. E., *p.s.* (A) 15Aug.94

Lieuts. and 2nd Lieuts. (9).
Lieutenants.
Musgrave, F. E., *p.s.* 15Oct.92
Ryder, T., *p.s.* (A) 15Oct.92
Walmsley, E., *p.* (A) 26Sept.94

2nd Lieutenants.
Proctor, H. S., *p.s.* 19May94
Musgrave, C. F., *p.s.* 23May94
Dobson, B. P. 4Apr.95

Adjutant.
Baker, G. H. M., *Lt.* R. Art., *capt.* 1July95

Quarter Master.
Wingfield, F. 5Dec.94

Medical Officers.
VD Patrick, R., *M.D., Surg.-Lt.-Col., p.* 20Jan.94
Cosgrave, A., *Surg.-Lt.* 18July89

Veterinary Officer.
Platt, J. O., *Vety.-Lt.* 29Apr.91

Hon. Chaplain.
Clarke, *Rev.* B. S., *D.D.* 3June68

Acting Chaplain.
Atkinson, *Rev. Canon* J. A., *M.A.* 25Apr.88

1st Renfrew and Dumbarton Vol. Art.—*Greenock.*

Hon. Colonel.
VD *Scott, J., C.B., hon. c., p.* 14May92

Lieut.-Colonel
Duncan, R., *p.* 23May94

Major.
Gemmill, F. G., *p.* 16June94

Captains. (7)
Scott, C. C., *p.s.* 14Sept.89
Garvie, A. F., *p.* 14Sept.89
Campbell, W., *p.* 26July90
Roberts, A., *p.* 13June91
Wallace, W. C., *p.* (A) 9July92
McFarlane, J., *p.* 7July94
Fowler, J. H., *p.* 4July96

Lieuts. and 2nd Lieuts. (11)
Lieutenants.
Petrie, A. J. McL. 8July93
Rogerson, J., *p.* (A) 22Aug.94
Gourlie, J., *p.* 10July95

2nd Lieutenants.
Birkmyre, J., jun. 4Apr.96

Adjutant.
Birch, D. P. L., Capt. R. Art. 15Aug.93
(*Capt. in the Army* 26Feb.91)

Qua. Mast.
McGilchrist, J. 4Apr.93

Medical Officers.
VD Wilson, W. A., *M.D., Surg.-Lt.-Col., p.* 1Feb.89
Sewell, W. B., *M.D., Surg.-Capt., p.* 17Aug.89
McLachlan, W. A., *M.D., Surg.-Capt., p.* 4Oct.90
Butler, A., *M.B., Surg.-Lt.* 7Aug.95

Veterinary Officer.
Macfarlane, A. A., *Vety.-Lt.* 1Feb.90

Hon. Chaplains
VD Bell, *Rev.* W. 28May68
VD Baird, *Rev.* J., *B.D.* 5Mar.89

Acting Chaplain.
Smith, *Rev.* J. 3Dec.88
Barclay, *Rev.* R. 4Dec.95

1st Dorsetshire Vol. Art. (Southern Div., R. Art.)—*Weymouth.*

Hon. Colonel.
Kliot, G. E., hon. c., p. (R) 9Jan.95

Lieut. Colonel.
VD Maclean, A., *p.* (A) (R) 25July94

Majors.
Symes, G. P. (*t.*), *p.* 27Nov.95
Pinder, R. G., *p.* 26Feb.96

Captains. (10)
Talbot, J. R. C. 14Dec 89
Crickmay, J. E., *p.* (*t.*) 17Jan.91
Bowen, J. H., *p.* 19Dec.91
Reynolds, F., *p.* 10Dec.92
Lefroy, F. G., *p.s.* (A) 7July94
Calcott, F. S. B., *p* 20Nov.95
Barrett, W. E. C., *p.* 20Nov.95
Morrison, W. G., *p.s.* 20Nov.95

Lieuts. and 2nd Lieuts. (15)
Lieutenants.
Philpot, T. E. D., *p.* 16July92
Pridmore, E. L. N., *p.* 21Aug.95

2nd Lieutenants.
Till, H. J., *p.s.* 13Feb.95
Tucker, R., jun. 12Feb.96
Temple, A. W., *p.* 12Feb.96
Stephens, J. A., *p.* 12Feb.96
Kelaart, E. F. 12Feb.96
Stewart, J. S. 29July96

Adjutant.
Comyn, E. W., Lt. R. Art., *capt.* 16Feb 93

Qua. Mast.
Hawker, C. F., *p.* 2Apr.92

Medical Officers.
Kinsey-Morgan, A., *Surg.-Capt.* 26June86
Bangay, R., *M.D., Surg.-Lt.* 19July90
Du Boulay, H. H., *Surg.-Lt., p.* 3Mar.94

Acting Chaplains.
VD Beazor, *Rev.* J. A. 31May73
Tanner, *Rev.* R. E., *M.A.* 17Oct 94
Hill, *Rev.* C. R. H., *M.A* 10June95
Johnstone, *Rev.* P. M., *B.A.* 25Dec.95
Gurney, *Rev.* T. A., *B.A.* 5Feb.96

1st Fifeshire Vol. Art. (*Fife and Stirling.*)—*St. Andrews.*

Hon. Colonel.
VD *Grace, S., hon. c., p.* 12July90

Lieut. Col. Commandant.
VD Johnston, J. W., *hon. c., p.* 19Nov.92
lt. col. 2Aug.93

Lieut. Colonel.
VD Hepburn, J., *hon. c. p.* 14Jan.93

Majors.
VD MacKay, A., *hon. l.c., p.* 14Jan.93
VD Storrar, D., *hon. l.c., p.* 12Apr.93

Captains. (13)
Lang, P. R. S., *hon. m., p.s.* 4Oct.84
VD Wallace, F. T., *hon. m., p.* 6June85
Heggie, C. D., *hon. m., p.* 8May86
Spencer, J., *p.* 25Oct.90
Main, J. B., *p.* (A) 25Oct.90
Donaldson, G., *p.* 18Apr.91
VD MacKay, A. Y., *hon. m., p.* 14Jan.93
Balfour, W., *p.* 7Mar.91
Herriot J. H., *hon. m., p.* (*t.*) 12Apr.93
Strachan, T., *p.* 11July94
Herd, J. L., *p.* 11July94
Jackson, E. J. 11Dec.95

Lieuts. and 2nd Lieuts. (20)
Lieutenants.
Carmichael-M'Intosh, W. *p.* 7Apr 83
Baird, D., *p.* 25Apr.85
Meldrum, D. S., *p.* 18Apr.91
Greig, J., *p.* 23July92
Highet, R. C., *p.* 25Nov.93
Landale, N., *p.* 25Nov.93
Main, J. P., *p.* 26Nov.93
Johnston, T. E., *p.* 3Oct.94
Stocks, H. L., *p.* 3Oct.94
Smith, A., *p.* (A) 3Oct.94
Brunton, A., *p.* 3Oct.94
Masterman, A. T., *p.* 22July96

2nd Lieutenants.
Menzies, J. R., *p.* 3June95
Strachan, J. P. 19Feb.96
Young, J. M. 19Feb.93
Morton, J. 30May96

Adjutant.
Macgowan, R. S., Capt. R. Art. 10Oct.92
(*Capt. in the Army* 1 Apr.96)

Digitized by Google

SOUTHERN DIVISION, ROYAL ARTILLERY—*continued.*

1st Fifeshire Vol. Art.—*cont.*

Qua. Mast.

Blunt, G., *p.* 7Feb.94

Medical Officers.

Moir, J. W., *M.D., Surg.-Capt., p.* 22Oct.87
Graham, R. B., *Surg.-Capt., p.* 10Aug.89
Linton, S., *M.B., Surg.-Capt., p.* 10Aug.89
Laing, H. W., *M.D., Surg.-Lt., p.* 9Jan.95
Macnab, J. C. G., *M.B., Surg.-Lt.* 12Feb.96

Hon. A. Surgs.

Welsh, J., *M.D.* 9Mar.70
Watson, E. A., *M.D.* 22Dec.70

Veterinary Officer.

Young, P. 12Dec.91

Hon. Chaplains.

Gibson, *Rev.* J. W. 15Feb.67
Thomson, *Rev.* J. 7May68
Dobie, *Rev.* W. 9Mar.70

Acting Chaplain.

Halliday, *Rev.* C. 24Mar.80

1st Haddington Vol. Art.—*Dunbar.*

[Attached to 1st Midlothian Vol. Art. Corps.]

Captain. (1)

VD Kelly, J. J., *hon. m., p.s.* 25Sept.80

Lieuts. and 2nd Lieuts. (2)

Lieutenant.

Scott, A., *p.* 12Aug.96

2nd Lieutenant.

Medical Officer.

Macdonald, W. B., *M.B., Surg.-Lt., p.* 5Jan.90

Acting Chaplain.

Buchanan, *Rev.* R. 12Aug.80

1st Lanarkshire Vol. Art.—199, *Bath Street, Glasgow.*

Hon. Colonel.

VD *Stewart, J. R., p.* 17Oct.91

Lieut.-Col. Commandant.

VD Grant, A. B., *hon. c., p.* 9Jan.95
lt. col. 14Feb.91

Lieut.-Colonel.

VD Coubrough, J., *hon. c., p.* 26Feb.95

Majors.

VD Henderson, A., *hon. Lt., p. (t.)* 24June93
Taylor, J. (t.) 26Feb.95
Shaw, A. McI., *p.* 9May90

Captains. (17)

Thomson, R., *hon. m., p.* 24Apr.89
Robertson, A., *p.* 24Apr.89
Elder, R. H., *p.* (t.) 24Apr.89
Service, E., *p.* (t.) (A) 14Feb.91
Mackenzie, G. L., *p.s.* (t.) (A) 18Apr.91
Clancey, B. C., *p.* 29Apr.91
Hally, D., *p.* (T.) 4July91
Lightbody, W., jun., *p.* 30Jan 92
Watson, D., p. (T.) 19Mar.92
Moffat, R. F., *p.* (t.) 24June93
McLean, N., *p.* 28Oct.93
Barr, T. H., *p.* (t.) 23Jan.95
Henderson, A., *p.* 26Feb.95
Robertson, H. G., *p.* (A) 20Feb.95
Lamont, W., *p.* 20Mar 95
Harvey, R., *p.* 5Feb.96
Gordon, W. M., *p.* 9May96

Lieuts. and 2nd Lieuts. (26)

Lieutenants.

McAlpine, R., *p.* 4June92
Laird, J., *p.s.* (A) 24June93
Wright, J. G., *p.* 24June93
Grant, P., *p.* 24June93
Grant, J. M., *p.* 24June93
Stewart, H. J., *p.* 16June94
Drynan, D. T., *p.* 11June94
Gray, T., *p* 16June94
Macdougall, J. M. T., *p.* 13Nov.95
Thomson, P. MacL., *p* 13Nov.95

2nd Lieutenants.

Cuthbert, A. D., *p.* 14Aug.95
Easton, D. T., *p.* 6Nov 95
Bruce, D. 8 Jan.96
Sloane, F. N. 5Feb.95
Graham, W. 25Apr.95
Stretche, T. E. P. 2May96

Adjutants.

Scott, A. F. S., Lt. R. Art. *capt.* 1Mar.95
Bruce-Kingsmill, J. C. de K., apt. R, Art. 15May95
(*Capt in the Army* 4July95)

Qua. Mast.

Duncan, H. 25Apr.95

Medical Officers.

VD Provan, J., *M.D., Surg.-Lt.-Col., p.* 4Mar.93
VD Cumming, J. S., *M.D., Surg.-Lt.-Col., p* 6Jan.94
Chalmers, A. K., *M.D., Surg.-Capt. p.* 25Mar.96

Acting Chaplain.

Grahame, *Rev.* J. F., *B.D.* 27Mar.95

1st Ayrshire and Galloway Vol. Art. (*Ayr, Wigtown and Kirkcudbright.*)—*Kilmarnock.*

Hon. Colonel.

VD *Stewart*, Sir *M. J., Bt., p.s.* 22Dec.88

Lieut.-Colonel.

VD Sturrock, J. G., *hon c., p.s.* 22Dec.88

Majors.

VD Guthrie, A., *p.* 14Nov.91
Hogarth, J., jun., *p.* 14Nov.91

Captains. (11)

MacRobert, W. M., *p.* 23May83
Burns, W., *hon. m., p* 17Dec.87
Sturrock, A., *p.* 17Mar.88
Stuart, T. B., *p* (A) 3June88
McConchie, R., jun., *hon. m., p.* 23Apr.92
McCaig, J., *p.* 23Apr.92
Willock, F. G., *p.* 23Apr.92
Gordon, J., *p.* 27Feb.95
Gilmour, A., *p.* 6Nov.95
Barr, B., *p.* 25Dec.95

Lieuts. and 2nd Lieuts. (17)

Lieutenants.

VD Torrance, J., *p.* 1July91
Wight, J., *p.* 5Aug.82
McHarrie, J., *p.* 25June84
Hill, W., *p.* 5Dec.91
Oliver, C. S., *p.* 22Apr.93
Pipe, A. W., *p.* 5May94

2nd Lieutenants.

Preston, J., *p.* 22Oct.92
Nicholson, W., *p.* 3Mar.94
Brown, A., *p.* 3Mar.94
Walker, J. W., *p.* 3Mar.94
Murchie, C., *p.* 19May94
Machray, J., *p.* 9Jan.95
Milligan, J. 2July95
Hunter, R. 15Mar.96

Adjutant.

Dickinson, T. M., Capt. R. Art. 6Apr.93
(*Capt. in the Army* 29Nov.93)

Qua. Mast.

McCall, M., *p.* 25Feb.93

Medical Officers.

VD Erskine, R. B., *M.D., Surg.-Lt.-Col., p.* 11Nov.89
Thomson, J., *M.B., Surg.-Capt., p.* 1Feb.89
Allan, R., *M.B., Surg.-Capt., p.* 1Feb.89
Lawrie, D., *M.B., Surg.-Capt., p.* 29Aug.91
Cochrane, H., *Surg.-Lt.* 6Aug.79
Thomson, J. G., *Surg.-Lt.* 29July93
Gillespie, S. A. D., *M.B., Surg.-Lt.* 3Mar.94
Mackintosh, A. J., *M.B., Surg.-Lt.* 25Apr.96

Veterinary Officer.

Anderson Douglas, T., *Vety.-Lt.* 27July89

Hon. Chaplains.

VD M'Call, *Rev.* J. D. 4June60
VD Dykes, *Rev.* T., *D.D.* 7Apr.63

Acting Chaplain.

Charlton, *Rev.* H. P. 6Aug.79

Brownlie, *Rev.* J. 14Oct.85
Keith, *Rev.* J. 24July86
Armstrong, *Rev.* J. W. 6June88

Digitized by Google

SOUTHERN DIVISION, ROYAL ARTILLERY—*continued.*

1st Argyll and Bute Vol. Art.—*Rothesay.*

Lt.-Col. Commandant.

Campbell, F., *hon. c., p.* 21Mar.84
lt.-col. 18Nov.75

Lieut.-Colonel.

DStuart, J. W., *hon. c., p.* 4Mar.96

Majors.

Captains. (12)

DMitchell, A., jun., *hon.m., p.* 22May86
Smith, W., *p.* 7Aug.86
Lothian, J., *p.* 10Nov.88
Graham-Campbell, R. F., *p.* 24Nov.88
Mitchell, H., *p.* 8Sept.90
DWilson, M., *hon. m., p.* 8Sept.91
Leslie Smith, J. R., *p.* (A) 20Aug.92
Mactaggart, M., *p.* 22Apr.93
Sutherland, J., *p.* (A) 22Apr.93

Lieuts. and 2nd Lieuts. (20)

Lieutenants.

Macdougall, J. McI., *p.* 16Nov.89
Huie, A. F., *p.* 16Nov.89
Stewart, J., *p.* 16May91
Maxwell, J., *p.* 16May91
Maxtone, R. Y., *p* 24Dec.92
Stirling, G., *p.* 24June93
Gillies, P. H., *p.* 25July94
Robertson, C. McL., *p.* 25July94
Cowan, A. MacL., *p.* 25July94
Macmillan, R. D., *p.* 25July94
Cameron, W. G., *p.* 22July96
McKinlay, A. M., *p.* 22July96

2nd Lieutenants.

Adjutant.

Arthy, W., Lt. R. Art., *capt.* 18Sept.94

Quarter Master

Cunningham, D. 10June96

Medical Officers.

Cunningham, J., *M.B., Surg.-Capt., p.* 23July92
Banks, J., *M.B., Surg.-Capt., p.* 11Mar.96
Penney, J. W. W., *M.B., Surg.-Lt.* 4May95
Penney, D. J., *M.B., Surg.-Lt.* 4May95

Hon. A. Surg.

Campbell, N. M'N., *M.D.* 31Mar.70

Hon. Chaplain.

Acting Chaplains.

Macpherson, Rev. J. F., *B.D.* 9Jan.78
Matthews, Rev. F. 19July90

1st Cheshire and Carnarvonshire Vol. Art.—*Chester.*

Hon. Colonel.

VDEvans-Lloyd, E., *hon. c., p.s.* 3July86

Lieut.-Colonel.

VDBrown, H. T., *hon. c., p.* (A) 13June85

Major.

VDSavage, H., *hon. l.c., p.* 2Nov.85

VDDuncan, C. W., *hon. l.c., p.* 25Mar.96

Captains. (9)

VDD'Oyly-Watkins, A., *hon. m., p.* (A) 26June86
Wood, R. S., *p.* (A) 25Dec.86
Jones, J., *p.* 26Feb.87
Mason, F. B., *p.* (A) 29Apr.91
Greene, R. R., *p.* (A) 19Dec.91
Whiskin, W. C., *p.* 6May93
Hall, J. B., *p.* (A) 6Mar.95
Vaughan, P. M., *p.* (A) 20May95

Lieuts. and 2nd Lieuts. (14)

Lieutenants.

Bloom, F., *p.* (A) 12Apr.86
Samuels, J., *p.s.* (A) 1tNov 92
Jones, H. W., *p s.* 12Nov.92
Gant, F. C., *p.* (A) 3June93
Lloyd, F. H., *p.* 20Feb.95
Smith, H. A., *p.* 3Apr.95
Owen, R. E., *p.* 18Apr.96
Bonnalie, F. J., *p.* (A) 18Apr.9

2nd Lieutenants.

Davies, D. C., *p.* 5Dec.94
Clarke, W. O., *p.* (A) 5Dec.94
Hughes, W. H., *p.* 5Dec.94
Clarke, E. 18Apr 96

Adjutant.

Cummings, W. H., Capt. R. Art. 1Feb.96
(*Capt. in the Army* 10Oct.87)

Qua. Mast.

Medical Officers.

Lloyd, E. J., *M.D., Surg.-Maj., p.* 15July96
Archer, A. M., *M.D., Surg.-Capt., p.* 18Mar.93
Jones, R. L., *Surg.-Capt., p.* 2Sept.95
Owen, W. G., *M.B., Surg.-Lt.* 21July88
Wright, R. B., *Surg.-Lt.* 18Nov 95
Oldershaw, J., *M.D., Surg.-Lt., p.* 27Feb.96

Hon. A. Surg.

Owen, R. E. 16Jan.71

Hon. Chaplain.

Thomas, *Rev.* D., *B.A.* 16Jan.71

Acting Chaplains.

Stewart, *Rev.* C. H., *M.A.* 11May83
Howson, *Rev.* J. F., *M.A.* 7Dec.89

1st Caithness Vol. Art. (*Caithness and Sutherland.*)—*Thurso.*

Hon. Colonel.

VDSinclair, Sir R. C., Bt. 27July81

Lieut.-Colonel.

Sinclair, *Sir* J. R. G., Bt., *p.s.* 2July92

Majors.

VDM'Donald, A., *hon. l.c., p* 21Nov.91

Captains (7)

VDHill, R. R., *hon. m., p.* 25Oct.78
VDWaters, M., *hon. m., p.* 25Nov.93
Sandison, M., *p.* 27June94
Wahab, C. J. 14Aug.95
Keith Murray, D., *p.s.* (*t*) 24June96
Torrance, W., *p.* 24June96
Cheyne, W., *p.* 24June96

Lieuts. and 2nd Lieuts. (11)

Lieutenants.

Rugg, A., *p* (A) 25Nov.93
Asher, A., *p.* 25Nov.93
Gunn, J., *p.* 27June95

2nd Lieutenants.

Baikie, J., *p.* 8June93
Mackay, J. S., *p.* 19June95
Sutherland, D., *p.* 14Aug.95
Seager, J. 4Apr.96

Adjutant.

Kirke, H. L., Capt. R. Art. 6Apr.93

Qua. Mast.

VDHuie, R. W., *hon. m. (t.), p.s., p.* 13Jan.94

Medical Officers.

Durran, D., *M.B., Surg.-Capt., p.* 13June94

Acting Chaplains

VDMacpherson, *Rev* J. 30Mar.81
Scott, *Rev.* A. B. 10June93

1st Aberdeenshire Vol. Art. (*Aberdeen and Kincardine.*)—*Aberdeen.*

Hon. Colonel.

Aberdeen, Rt. Hon. *J. C.*, Earl of, G.C.M.G. 14Jan.85

Lieut.-Colonel Commandant.

VDOgston, J., *hon. c., p.* 24June85
lt. col. 24Mar.85

Majors.

VDMilne, G., *hon. l.c., p.* 21Jan.85
Dugald, J., *p.* 17Feb.94

Captains. (11)

Milligan, D. M. M., *hon. m., p.* 9June85
Cook, J., *p.* 2Feb.89
Miller, J. P., *p.* 17Oct.90
Couper, J. C. C., *p* (A) 11Feb.93
Peter, W. B., *p.* 11Feb.93
Duncan, M. M., *p.* 6May93
Stewart, W. D., *p.s.* (A) 17Oct.94
Adam, W. D., *p.* 22Nov.90
Grierson, H. J. C. 16Aug.95
Torry, D., *p.* 25Mar.96

Lieuts. and 2nd Lieuts. (17)

Lieutenants.

White, J. P. R., *p.* (A) 29Oct 92
Miller, A. L., *p.* 21Oct.93
Anderson, L. S., *p.* (A) 21Oct.93
Mitchell, T. M., *p.* 21Oct.93
Anderson, A. M., *p.* 21Oct.93
Murray, W., *p.* 1Aug.94

2nd Lieutenants.

Littlejohn, W. 7Aug 95
Fleming, F. 12Feb.96
Cunningham, J. B. 26June96

Adjutant.

Bayspoole, A., Lieut. R. Art., *capt.* 2tJune94

Qua. Mast.

VDRedgate, J., *M.B. Maj., Lt.-Col., p.* 21July94
Garden, H. J., *Surg.-Maj., p.* 21July94
Aymer, J., *M.B., Surg.-Capt., p.* 1Feb.89
Williamson, G., *M.B., Surg.-Lt., p.* 1Feb.93
Marnoch, J., *M.B., Surg. Lt.* 15May95

Acting Chaplains.

Mitchell, *Rev.* J. M. 17July77
Barron, *Rev.* D. G. 1Feb.93
Brown, *Rev.* J. 26Nov.93

Digitized by Google

SOUTHERN DIVISION, ROYAL ARTILLERY—*continued.*

1st Berwickshire Vol. Art.—*Eyemouth.*

[Attached to the 1st Edinburgh Vol. Art. Corps for purposes of the Capitation Grant.]

Captain. (1)

Lieuts. and 2nd *Lieuts.* (2)

Lieutenant.

Chrystal, W., *p.* 20Feb.95

2nd *Lieutenant.*

Hume, D., *p.* 27Nov.95

Hon. A. Surg.

Forsyth, J. 21Aug.89

Medical Officer.

Forsyth, W. D., *M. B., Surg.-Lt.* 28Feb.91

Acting Chaplain.

Miller, *Rev.* D. K., *M.A.* 18Apr.89

The Highland Vol. Art.—(*Inverness, Cromarty, Nairn, Ross and Elgin.*) —*Inverness.*

Hon. Colonel.

VD Mackintosh, *H. W.* 19May80

Lt. Col. Commandant.

Baillie, J. K B. *p.* 25July94 (A) *lt. col.* 30Dec.85

Lieut. Col.

VD Forsyth, J. H., *hon. c., p.* 25Mar.96

Majors.

Forsyth, J. M. (*t.*), *p.* 2Nov.94

Ross, J., 21Mar.96

Captains. (13)

VD Baillie, D. M., *hon. m., p.* (A) 15Mar.82

Anderson, E., *hon. m., p.* 14Mar.95

Murray, G. J., (A) *p.s.* 22Apr.86

Duncan, G. H., *hon. m., p.,* (*t.*) 29May89

Mackenzie, J. A., *hon. m. p.* 19Oct.89

MacDonald, K., *p.* (A) 7Mar.91

Hood, T., *p.* (A) 30Aug.92

Thomson, J. F., *p.* 24Sept.92

MacGregor, A., *p.* 12Aug.93

Black, F. A., *p.* (A) 12Sept.94

Robertson, O., *hon. m., p.* (*t*) 30Oct.95

Russell, W. G., *hon. m. p.* (*t*) 25Mar.96

Lieuts. and 2nd *Lieuts.* (20)

Lieutenants.

Petrie, J., *p.* 9May85

Campbell, A., *p.* 23Jan.86

Ross, J., *p.* 9Nov.89

Jenkins, W. D. (A), *p.* 22Nov.89

Mackay, C. G., *p.* 25Feb.91

Bain, A., *p.* 8Sept.91

MacCallum, H. V., *p.* 2Oct.93

McIntyre, J. F., *p.* (A) 3Mar.94

Robertson, A., *p.* 19Feb.96

Tocher, G., *p.* (A) 19Feb.96

Mackenzie, A., *p.* 19Feb.96

Spence, A. M., *p.* 2May96

Hugonin, E., *p.* 2May96

2nd *Lieutenants.*

Simpson, H. D., *p.* (A) 23Dec.93

Reddick, J. 26May94

Ross E. 5Feb.96

Fraser, F. W. 19Feb.96

Reid, D. J. 11Apr.96

Adjutant.

Chian, J. H., Capt. R. Art. 30Nov.91

(*Capt in the Army* 24Apr.95)

Qua. Mast.

Stewart, A. J., *hon. capt. p.* 17May90

Medical Officers.

Mackenzie, M., *Surg.-Capt. p.* 4Jan.93

Lang, G. A., *M.B., Surg.-Capt., p.* 2May93

Moir, J. M., *M.D., Surg.-Lt., p.* 13Jan.94

Geddes, G., *M.B., Surg.-Lt.* 11Apr 96

Veterinary Officer.

Ross, H., *Vety.-Lt.* 14Jan.93

Acting Chaplains.

Lang, *Rev.* G. 9June88

Woodside, *Rev.* R. 4Apr.94

1st Cumberland Vol. Art.—*Carlisle.*

Hon. Colonel.

Lonsdale, M. G. Earl of 20Dec.84

Lieut.-Colonel.

Atkinson, W. H., *p.* 24Oct.91

Major.

VD Wheatley, J. A *hon. l.c., p.* 15Apr.93

Captains. (7)

Crabb, W., *p.* 3May84

Thompson, E. A., *p.* 24June86

Falcon, G., *p.* 11Jan.90

Lightfoot, E. W., *p.* 11Feb.93

Main, D., *p.s.* (A) 15Apr.93

Robinson, J. N., *p c.* 23July93

Dickinson, W., *p.* (A) 2Nov.94

Lieuts. and 2nd *Lieuts.* (11)

Lieutenants.

Dudgeon, J. H., *p* 9Feb.89

Highton, R. E., *p* 21Feb.91

Mathias, W. B., *p.* 4Feb.93

Wheatley, J. P. D., *p.* (A) 9Sept.93

Wood, W. M. S., *p.* 19Sept.94

Pattinson, J. W., *p.* (A) 19Sept.94

Bendle, R. A., *p.* 15Sept.95

2nd *Lieutenants.*

Armstrong, H. (A) 24July95

Adjutant.

Russell, J., Lt. R. Art., *supt.* 18Sept.91

Qua. Mast.

Martindale, J., *p.* 15Oct.92

Medical Officers.

Little, J., *M.D., Surg.-Capt., p.* 29Mar.90

Hodgson, I. C., *M.B., Surg.-Lt.* 25June84

Dickson, J. H., *M.B., Surg.-Capt., p.* 3July90

Clark, R. L., *M.B., Surg.-Lt.* 16Sept.93

Bird, J. B., *M.B., Surg.-Lt.* 18Sept.95

Martin, G., *Surg.-Lt.* 20Nov.95

Acting Chaplains.

Sampson, *Rev.* R. 27Apr.87

Duncan, *Rev.* E., *M.A.* 17Dec.87

Todd, *Rev.* H. M., *M.A.* 27June91

Greene, *Rev.* B. S., *B.A.* 7Apr.94

Millard, *Rev.* F. L. H., *M.A.* 5Dec.94

1st Orkney Vol. Art.—*Kirkwall.*

Hon. Colonel.

Balfour J. W. hon. c., p. 29May95

Lieut.-Colonel.

Norwood, G. F. F., *hon. c., p.* 27Mar.95

Majors.

Bailey, R., capt. ret. pay 5Aug.95

Grant, J. 28Aug.95

Captains. (3)

VD Robertson, W., *hon. m., p.* 14Sept.81

VD Yorston, W. B, *hon. m. p.* 28Sept.88

Drever, T., *p.* 12May96

VD Barnett, J., *hon. m., p.* 5Feb.87

Peace, T. S., *p.* 13Apr.92

Chalmers, J., *p.* 27May93

Slater, J., *p.* 4Jan.96

Brown, J. A. S., *p* 13May96

Lieuts. and 2nd *Lieuts.* (14)

Lieutenants.

Mordie, A., *p.* 20Mar.86

Peace, D. B., *p.* 25June92

Wallis, A., *p.* 26June93

Hepburn, D., *p.* 16Jan.95

Muir, A., *p.* 16Jan.95

Scott, T. S., *p.* 16Jan.95

Davidson, W. H. B., *p.* 28Aug.95

Sinclair, J. T., *p.* 13May96

Peace, J. T., *p.* 13May96

2nd *Lieutenants.*

Stephen, J. G. 16Jan.95

Tait, J. E. W. 16Jan.95

Fife, A. J. 1Feb 96

Heddle, C. 9May96

Leask, D. M. 9May96

Scott, J. 9May96

Adjutant.

Nicholson, W. C. A., Capt. R. Art. 28Nov 93

(*Capt. in the Army* 6May96)

Qua. Mast.

Wilson, J. D., *p.* 28Jan.93

Medical Officers.

Bell, B. D. C., *Surg.-Lt.* 5July91

Acting Chaplains.

Rutherford, *Rev.* J. 1Feb.96

Dickey, *Rev.* W. J. S. 1Feb.96

Mitchell, *Rev.* A. G. 9May96

Morrison, *Rev.* A. 9May96

Digitized by Google

SOUTHERN DIVISION, ROYAL ARTILLERY—*continued.*

1st Shropshire and Staffordshire Vol. Art.—*Shelton, Stoke-upon-Trent.*

(Position Artillery.)

Hon. Colonel.

Mapleson, H., p. 15Dec.83

Lieut.-Colonel.

VD Strick, J., *hon. c., p.* 6Aug.79

Majors.

VD Harrison, G. D., *hon. l.c., p.* 17Nov.80

VD Peele, E. C., *hon. l.c., p.* 28May92

Captains. (3)

Thomson, W. R., *hon. m., p.* 17Nov.81

Southam, W. T., *p.s.* (A) 30Nov.86

Favell, T. M., *p.* (A), *hon. m.* 14July87

Lodge, A. J., *p.s.* (A) 4Oct.90

Davis, A. T., *p.* 30Apr.94

Hyslop, W. C., *p.* (A) 21Apr.94

Newill, R. A., *p.* (A) 23May95

Bishop, H. E., *p.* (A) 11Apr.96

Lieuts. and 2nd Lieuts. (12)

Lieutenants.

Fleming, A. J., *p.* (A) 3Oct.91

Barnett, H., *p.* (A) 3Oct.91

Bate, P. W. M., *p.s.* (A) 17Sept.92

Peele, I. C., *p.* 25Feb.93

Treasure, J. H., *p.* (A) 21Apr.94

Treasure, H. N., *p.* 1Aug.94

Potter, H. L., *p.* (A) 22May95

Wells, T. F. *p* (A) 11Apr.96

2nd Lieutenants.

Prest, J. J. (A) 12Sept.94

Jones, A. O., *p.* 12Sept.94

Turner, J. V. 4Apr.91

Peele, J. J. 15July96

Adjutant.

Macgowan, J. M., Lieut. R. Art., *capt.* 30Sept.95

Qua. Mast.

Jones, A. B., *hon. capt., p* 10Dec.79

Medical Officers.

Cureton, E., *Surg.-Capt., p* 1Feb.89

Massingham, J. P., *Surg.-Capt., p.* 1Feb.89

Mackenzie, B. P., *M.B., Surg.-Capt., p.* 13May96

Veterinary Officer.

Coe, J. W., *Vety.-Lt.* 20Jan.94

Hon. Chaplain.

VD Kittermaster, *Rev.* F. W. 26July80

Acting Chaplain.

VD Bond, *Rev.* C. W. 26July74

1st Worcestershire and Warwickshire Vol. Art.—*Worcester.*

Hon. Colonel.

VD *Lyne, C.* 9Nov.78

Lieut.-Colonel.

Ottley, W., *p.* (A) 12June91

Majors.

VD Maybury, J. B., *p.* 27Aug.90

Owen, S., *p.* 27Feb.92

Captains. (8)

Larkworthy, E. W., *p* (A) 27Aug.90

Lyon, B. E., *p.* 4July91

Locock, H. F. L., *p.s.* (A) 23Mar.92

Ⓑ Kendrick, T. H., *p.* 23Mar.92

VD Williams, W. E., *hon. m., p.* (A) 5Nov.92

Bullock, E. C., *p.* (A) 10Dec.92

Smith, H. E., *p.* (A) 10June93

Cattell, N. H., *p.* (A) 4Oct.93

Lieuts. and 2nd Lieuts. (12)

Lieutenants.

Kay, W. K., *p.* (A) 5Nov.92

Kimberley, T. E., *p.* (A) (*t.*) 5Nov.92

Halse, A. H., *p.* (A) 25Nov.92

Mecrate, R. N., *p.* 25Nov.93

Starkey, A. E., *p.* (A) 25Nov.93

Walker, E., *p.* (A) (*t*) 3Mar.94

Heatherley, A., *p.* (A) 6Mar.95

Birkbeck, A., *p.* (A) 13May96

2nd Lieutenants.

Donovan, M. E., *p.* (A) 9June94

Edwards, G. T., *p.* (A) 5Dec.94

Morgan, A. E., *p.* (A) 17Apr.95

Meredith, H. 4Jan.96

Adjutant.

Campbell, H. M., Capt. R. Art. 11Feb.91

(*Capt. in the Army* 1Feb.96)

Qua. Mast.

Williams, H. F., *p.* 24Dec.92

Medical Officers.

Rice, D., *Surg.-Capt., p.* 12Sept.91

Blakeney, J. H., *Surg.-Lt., p.* 14Jan.95

Veterinary Officers.

Pinkett, F. H., *Vety.-Lt.* 20Dec.88

Stanley, H. M., *Vety.-Lt.* 14July09

Acting Chaplains.

Owen, *Rev.* C. M., *M.A.* 18Sept.84

Church, *Rev.* T. W., *M.A.* 24June96

—

CADET CORPS.

Malvern College.

Hon. Captain.

Lyon, R. E. 17Nov.83

WESTERN DIVISION, ROYAL ARTILLERY.

The Tynemouth.
1st Northumberland.
2nd Northumberland.
1st Devonshire.
2nd Devonshire.
1st Cornwall.

1st Glamorganshire.
2nd Glamorganshire.
1st E. R. Yorkshire.
2nd E. R. Yorkshire.
1st Gloucestershire.
1st N. R. Yorkshire.

1st Lincoln.
1st Berwick-on-Tweed.
1st Durham.
2nd Durham.
3rd Durham.
4th Durham.

1st W. R. Yorkshire.
2nd W. R. Yorkshire.
4th W. R. Yorkshire.
1st Newcastle-on-Tyne.
1st Monmouthshire.

The Tynemouth Vol. Art. (Western Div., R. Art.)—*Tynemouth.*

Hon. Colonel.

Donkin, R. S. 28Jan.86

Lieut.-Colonel.

VD Pilter, W. F., *hon. c. p.* 1Apr.81

Majors

VD Burgess, A., *p.* (*t.*) 2Apr.92

Kidd, R. F. (*t.*) 3May95

Captains. (8)

Flecknoe, J. B., *p.s.* 12June86

Saunders, E., *p.* 23Mar.89

Elliott, T. W., *p.* (*t.*) 24Apr.89

Jobling, T. E., *p.* 20Apr.91

VD Braithwaite, J., *hon. m., p.* (*t.*) 28Dec.91

Brown, J. W., *p.* (*t.*) (A) 2Apr.92

Spicer, W., *p.* 12May94

Bourne, E. W., *p.* (A) 7Aug.95

Lieuts. and 2nd Lieuts. (13)

Lieutenants.

Phillips, E. A., *p.* 25June92

Lieutenants—cont.

Bulman, G. W. M., *p.* 18Feb.93

Kimpster, J. W. 9Jan.95

2nd Lieutenants.

Redmayne, R. A. S. 10Apr.95

Nicholson, J. H. 4Mar.96

Adjutant.

Underwood, W. J., Capt. R. Art. 4Jan.92

(*Capt. in the Army* 28Mar.90)

Qua. Mast.

Medical Officers.

Bramwell, H. R., *M.B., Surg.-Capt., p.* 10Feb.94

Dyke, A., *M.B., Surg.-Lt.* 7Aug.95

Acting Chaplains.

Hicks, *Rev. Canon* H. S., *M.A.* 20Apr.81

Greenwell, *Rev.* W., *M.A.* 23May11

James, *Rev.* C. W., *M.A.* May88

Digitized by Google

WESTERN DIVISION, ROYAL ARTILLERY—*continued.*

1st Northumberland Vol. Art. (Western Div., R. Art.)—*Newcastle-on-Tyne.*

(Position Artillery).

Hon. Colonel.

VD *Northumberland, A. G.* Duke of, K.G. 20Dec.61

Lieut.-Colonel.

Watts, P., *p.* (A) 28Mar.94

Majors.

Captains. (8)

Burrell, W. S., *hon. m., p.* 19Nov.87
Hadcock, A. G., *p.* (A) 7Feb.91
Simpson, A., *p.* (*t*) 20May93
Stamp, G. M., *p.* (*t*) (A) 19Aug.93
Ball, A. F., *p.* (*t*) (A) 13Jan.94
Graham, J., *p.* 28Apr.94
Scott, H. 5Oct.92
Carter, G. J., *p.* (A) 11Mar.96

Lieuts. and 2nd Lieuts. (13)

Lieutenants.

Wedgwood, J. C., *p.* 29Apr.93
McLoughlin, J. G. H., *p.* (A) 20May93
Hurndall, S. E., *p.* 8July93
Gibson, W. S., *p.* (A) (*t*) 19Aug.93
Brackenbury, H. T., *p.* (A) 24Apr.95
Muir, R. H., *p.* 6July89

2nd Lieutenants.

Hartley, W. A. 12May94
Westmacott, A. 4Dec.95

Adjutant.

Cheke, E. G., Lt., R. Art. *capt.* 1Aug.95

Qua. Mast.

Morrison, W., *p.* 25Jan.90

Medical Officers.

Rutherford, J. V. W., *Surg.-Capt., p.* 15Aug.94
Wreford, J., *Surg. Lt.* 7Nov.94

Acting Chaplain.

Gough, *Rev.* E. J., *M.A.* 4May95

2nd Northumberland (Percy) Vol. Art. (Western Div., R. Art.)—*Alnwick.*

[The 1st Berwick-on-Tweed Vol. Art. Corps is attached to this Corps.]

Hon. Colonel.

Northumberland, A. G. Duke of, K.G. 18Dec.67

Lieut.-Colonel.

VD Hicks, J. G., *hon. c., p.s.* (T.) (A) 11Dec.95

Majors.

VD Tate, G., *hon. l.c., p.* 9Dec.93
Mangin, W. N., *p.* 8July93

Captains. (8)

Scott, A. P., *p.* 2July87
Hutchinson, J., *p.s.* 2July87
Tomlinson, C., *p.s.* 3July87
Fawcus, J. S., *p.s.* 9Dec.93
Robson, R. B., *p.* (A) 23Jan.95
Smith, J., *p.* 4Mar.96

Lieuts. and 2nd Lieuts. (12)

Lieutenants.

Archbold, W. A., *p.s.* 30Oct.89
Hutchinson, J. F., *p.* 9Dec.93

2nd Lieutenants.

Frost, L. 26June95
Chrisp, T. 4Dec.95
Dand, J. T., jun. 12Feb.93
Paynter, W. P. 10June96
Fenwick, W. 20July96

Adjutant.

Bremner, D., Capt. R. Art. 13May92
(*Capt. in the Army* 1Feb.93)

Qua. Mast.

VD Lamb, R., *hon. capt., p.* 5June86

Medical Officer.

Forrest, J. S., *Surg.-Capt., p.* 18Sept.95

Vety. Officer.

Craik, G., *Vety.-Lt.* 4May89

Acting Chaplains.

Connor, *Rev.* W. H., *M.A.* 8Nov.90
Robertson, *Rev.* C., *M.A.* 27Feb.95
Mangin, *Rev.* R. R., *M.A.* 13May96

1st Devonshire Vol. Art. (Western Div., R. Art.)—*Exeter.*

Hon. Colonel.

VD *Keating, P. A.* 18Jan.94

Lieut. Colonel.

VD Adams, H. C., *hon. c., p.s.* (*t.*) 22Apr.74

Majors.

VD Brock, W., *hon. l.c., p.* (A) 23June89
VD Adams, H. C., *hon. l.c., p.s.* (*t.*) (A) 18Nov.93

Captains. (10)

Carr, F. R., ret. list, R.N. *hon. m., p.* (A) 6Mar.86
Snow, W. T. M., *p.s.* ✠ (A) 8Sept.87
Eastley, T. B., *p.* 17Dec.87
Slade-King, E. J., *hon. m., p.* 23June88
Steele-Perkins, E. B., *p.* 12Oct.89
Gidley, J., *p.* 10Sept.92
Rickford, C. W. H., *p.* (A) 30Jan.94
Thomas, J. T., *p.* 28Jan.95
Clode, R. J. 4July96

Lieuts. and 2nd Lieuts. (15)

Lieutenants.

Barton, H. G., *p.* 28Nov.91
Snow, A., *p.* (A) 22Oct.92
Brock, W., *p.* (A) 22Oct.92
Browne, G., *p.* 22Oct.92
Barton, A. J., *p.* 24Aug.93
Martyn, R., *p.* (A) 3Sept.94

2nd Lieutenants.

Gidley, C. de B. 28Jan.93
Blair, R. K. 15May95
Trayler, J. N. 4Dec.95

Adjutant.

Iles, H. W., Capt. R. Art. 11Feb.92
(*Capt. in the Army* 1Apr.95)

Qua. Mast.

Zelley, A., *p.* 25Mar.91

Medical Officers.

VD Barton, G. P., *Surg.-Lt.-Col., p.* 27Apr.91
Hodgson, J. W., *M.D., Surg.-Capt., p.* 12Dec.94
Searle, G. C., *Surg.-Lt.* 28Nov.85
Goulston, A., *Surg.-Lt.* 20Dec.91
Payne, W. A., *M.B., Surg.-Lt.* 5Sept.94
MacLeroy, A. L., *Surg. Lt.* 16Jan.95

Vety. Officer.

Hon. Chaplain.

Rathborne, *Rev.* J., *M.A.* 20Dec.80

Acting Chaplains.

Sim, *Rev.* S., *M.A.* 25Mar.91
Gotto, *Rev.* H. R., *M.A.* 13Apr.92
Pinchin, *Rev.* H. T., *B.A.* 28Sept.92
Browne, *Rev.* C. G., *M.A.* 5Oct.92
Daffen, *Rev.* T. F., *M.A.* 10Feb.94
Apthorp, *Rev.* C. P., *M.A.* 8Aug.94
Boyle, *Rev.* W. S., *M.A.* 3Oct.94
Freeman, *Rev.* E. V., *M.A.* 22Jan.96

2nd Devonshire Vol. Art. (Western Div., R. Art.)—*Devonport.*

Hon. Colonel.

Pearce, Sir *W. G.,* Bt. 10June03

Lieut. Colonel.

Thompson, C. H., *hon. c., p.* (A) 18Mar.93

Majors.

VD Stevens, R. T., *p.* (A) 24June93
Hockin, P. R., *p.* 24June93

Captains. (9)

Pethick, A. H., *p.* 2Jan.87
Hewett, Sir H. G., *Bt., p.* (A) 7Apr.87
Earl, W., *p.* (A) 8Aug.91
Bellamy, A., *p.* (A) 15July93
Harris, J. H., *p.* (A) 15July93
Munro, S. P., *p.* ✠ (A) 3Feb.94
Hele, J. C., *p.* (A) 5Dec.94
Ryall, W. P. 27Mar.95
Adams, T., *p.* 13May96

Digitized by Google

WESTERN DIVISION, ROYAL ARTILLERY—*continued.*

2nd Devonshire Vol. Art. (W. Div., R. Art.)—*cont.*

Lieuts. and 2nd Lieuts. (14)

Lieutenants.

Wills, H. C., *p.* 21Aug.94
Hawken, C. St. A., *p.* 22Aug.94
Goodridge, A., *p.* 22Aug.94

2nd Lieutenants.

Law, W. J. 24July95
Phillips, W. W. H. 9May96

Adjutant.

Alford, F. L., Lt., R. Art., *capt.* 15Mar.96

Quarter Master.

Medical Officers.

VD May, J., *Surg.-Lt.-Col., p* 1Feb.89
Crossfield, A. K., *Surg.-Capt., p.* 27Aug.92
Ward, J. P. S., *Surg. Lt., p.* 21Nov.94

Acting Chaplains.

Tracey, *Rev.* H. F. 13July90
Ponsonby, *Rev.* S. G., *M.A.* 29May89

CADET CORPS.

Manamead School, Plymouth.

Hon. Captain.

Munro, S. P., *p.* (A) 8Oct.87

1st Cornwall (Duke of Cornwall's) Vol. Art. (Western Div., R. Art.)—*Falmouth.*

Hon. Colonel.

VD *Gilbert, W. R.*, C.B., *hon. c., p.* 25Apr.66

Lieut. Colonel.

VD Field, T. W., *hon. c., p.* 11Apr.66

Major.

Captains. (11)

VD Thomas, R., *hon. m., p.* 14Nov.67
VD Peter, R. A., *hon. m., p.* 10Jan.72
Marrack, P., *hon. m., p.* 24Sept.81
Lovering, W. T., *hon. m., p.* 2Mar.89
VD Allport, W. S., *hon. m., p.* 27Sept.90
VD James, A. H., *hon. m., p.* (*t*) 2Apr.92
Carnall, A., *p.* 11June92
Caldwell, O., *p.* (A) 23Oct.93
Polkinghorne, J. H. *hon. m., p.* 4Mar.93
Tucker, C. A., *p.* 5Aug.93
Harvey, F. H., *p.* 5May94

Lieuts. and 2nd Lieuts. (17)

Lieutenants.

Bawden, E. S., *p.* 6Mar.86
Shapcott, H., *p.* 14Apr.86
Olver, F. N., *p.* 18Sept.91
Griffin, S. N. R. P., *p.* (A) 14May92
Paull, J. P., *p.* 9July92
Runnalls, J., jun., *p.* 5Dec.94
Williams, A. E. *p.* 5Dec.94
Holman, E. B., *p.* 5Dec.94

2nd Lieutenant.

Fowler, S. J. 4Apr91
Trevithick, W. P. 25Apr.96

Adjutant.

Fawcett, P. H., Lt. R. Art. 15Jan.95

Qua. Mast.

Rogers, J., *p.* 25June92

Medical Officers.

Mason, W., *Surg.-Maj., p.* 8July95
Mudge, J., jun., *Surg.-Lt.* 14Sept.81
Tuckey, T. St. P., *M.B., Surg.-Lt.* 26Oct.82
Bullmore, W. K., *M.D., Surg.-Capt., p.* 16Sept.93
Nesbitt, R. G., *Surg.-Lt.* 22June89
Fox, J. A., *Surg.-Lt.* 13June91
Houghton, L. F., *Surg.-Lt.* 14Aug.95

Hon. Chaplain.

Purcell, *Rev.* H. N., *M.A.* 20Jan.71

Acting Chaplains.

Jones, *Rev.* E. D. 17Aug.81
VD Ferris, *Rev.* A. H., *M.A.* 27May85

1st Glamorganshire Vol. Art.—*Swansea.*

Hon. Colonel.

Jersey, Rt. Hon. *V. A. C.*, Earl of, *G.C.M.G.* 18June79

Lt.-Col. Commandant.

Hill, *Sir* E. S., *K.C.S.*, *hon. c., p.* 14Mar.68
Com. Bn. 12July64

Lieut. Colonel.

VD Young, J. W., *hon. c., p.* 1June90

Majors.

Captains. (7)

VD Jones, W., *hon. m., p.* 24Jan.80
Williams, J. W., *hon. m., p.* 8Dec.66
Gardner, A. S., *hon. m., p* 18Feb.86
Kendall, F. W., *p.* (A) 5Aug.93
Ford, W. A., *p.* 1July94
Hopkins, G. H. 5Sept.94
Davey, J. M., *p.* 4May96

Lieuts. and 2nd Lieuts. (11)

Lieutenants.

Kempthorne, F. H., *p.* 10Mar.94

2nd Lieutenant.

Jenkin, A. M. 2June94
Howell, W. H. 19June95
Shaddick, G. H. B. 24Feb.96
Down, J. L. 4July96

Adjutant.

Eady, C. E., Lt. R. Art., *capt.* 10May93

Qua. Mast.

Bradford, F. 22July96

Medical Officers.

VD Pegge, C., *Surg.-Lt.-Col.* 1Feb.89
Bowen, D. R., *Surg.-Lt.* 1Aug.94

Acting Chaplain.

VD Lewis, *Rev.* D., *M.A.* 24June75

2nd Glamorganshire Vol. Art.—*Cardiff.*

Hon. Colonel.

Windsor, Rt. Hon. R. C., Lord 1Nov.90

Lt.-Col. Commandant.

VD Hill, *Sir* E. S., *K.C.B., hon. c., p.* 1June90
Com. Bn. 1June94

Lieut. Colonel.

VD Fisher, H. O., *hon. c., p.* 5Aug.93

Majors.

VD Fry, E. C., *hon. Lt.-c.* 5Aug.93
Bagg, C. (A) 21Aug.95

Captains. (11)

Thomas, *Rev.* S., *hon. m., p.* 24Mar.88
Dalziel, W. G., *p.* 24Mar.88
Handcock, J. J., *p.* 22June89
Spencer, C. St. D., *p.* 9Aug.90
Taylor, A. E., *p.* 18Apr.92
Brain, S. A., *p.* (A) 14May92
Cooke, F. G. B., *p.* 8Dec.92
Ingram, R. C. M., *p.* (A) 5Aug.93
Ingram, M. H. *p.* (A) 5Aug.93
Stallybrass, W. S., *p.* (A) 5Aug.93
Sheppard, A. 21Aug.95

Lieuts. and 2nd Lieuts. (17)

Lieutenants.

Price, C. H., *p.* 16May91
Lewis, W., *p.* (A) 10Sept.92
Vivian, H. C., *p.* (A) (*t*) 10Sept.92
Tweedy, A. C., *p.* (A) 10Sept.92
Tanner, E., *p.* 20July94
Akers-Hankey, L. C., *p* 20July94
Bradley, W. B., *p.* (A) 20July94
Pyman, W. A. E., *p.* 21Aug.95
Morel, W. G., *p.* 21Aug.95
Hoyle, S. H., *p.* 21Aug.95
Finkney, W. E., *p.* (A) 21Apr.96

2nd Lieutenants.

Hughes, A. W. 17Mar.94
Grover, M. L., *p.* 18Apr.94
Wallace, C. L. V. 27Nov.95

Adjutant.

Dent, F. W., Lt. R. Art., *capt.* 15Nov.94

Qua. Mast.

Medical Officers.

VD Vachell, C. T., *M.D., Surg.-Lt.-Col., p.* 12Aug.93
Rees, J. H., *M.D., Surg. Capt., p.* 17Sept.92
Thomas, J. L., *Surg.-Lt* 15Aug.94
Simons, R. J. B. C., *Surg.-Lt.* 10June93

Acting Chaplain.

Sweet Escott, *Rev.* W., *M.A.* 22Nov.90

Digitized by Google

WESTERN DIVISION, ROYAL ARTILLERY—*continued.*

1st East Riding of Yorkshire Vol. Art. (Western Div., R. Art.) —*Scarborough.*

Hon. Colonel.
V.D. *Middleton*, Bt. Hon. *D. W. E.* Lord, *p.s.*20May78

Lieut.-Col.
V.D. Marwood, T. N., *hon. c., p.* 3Apr.95

Majors.
Sutton, W. F. (A)1Aug.94
Mills, A., *p.* (A) 17July05

Captains. (3)
V.D. Smith, E. J., *p.* (A) 20Nov.90
Attlay, W. H., *p.* (A) 5July93
Hart, T. J., *p.* 17Jun.95
Harland, J., *p.* (A) 17July05
Budgard, W. D., *p.* (A) 1/July95

Lieuts. and 2nd *Lieuts.* (12)

Lieutenants.
Smales, H. W., *p.* 7Jan.91
Buchanan, A. J., *p.* (A) 7Jan.91
Broomhead-Broomhead, H. (A), *p.* 17July95

2nd Lieutenants.
Metcalfe, A. W., *p.* (A) 16Jan.95
Turnbull, E. O. 15Jan 96
Wells, C. P. 1Feb.96

Adjutant.
Freeth, *F.* E., Capt. R. Art., 20Nov.91
(*Capt. in the Army* 1Jan.95)

Qua. Mast.
V.D. Cowper, A., *hon. capt., p.* 27July72

Med. Officers.
Draper, W., *Surg.-Maj.* 1Aug.94
Tinley, T., *Surg.-Capt., p.* 1Feb.89
Foley, T. McC., *Surg.-Capt., p.* 1Aug.94

Hon. Chaplains.
V.D. Bailey, *Rev.* J. 25Apr.85
Wilkinson, *Rev.* J. F., *M.A.* 28June09

Acting Chaplains.
Kelly, *Rev.* T. W., *B.A.* 22Nov.84
Vyvyan, *Rev.* H., *M.A.* 2Apr.87
Reeder, *Rev.* W. T., *B.A.* 1Feb.90

2nd East Riding of Yorkshire Vol. Art. (Western Div., R. Art.) —*Hull.*

Hon. Colonel.
Wemlock, Rt. Hon. *B.*, Lord, *G.C.S.I., G.C.I.E.* 20Mar.81

Lieut.-Col. Commandant.
V.D. Pudsey, H. *F., hon. c., p.s.* (*t.*) (*d*) 29Apr.91
*lt. col.*10May82

Lieut. Colonel.
V.D. White, W. L., *hon. c., p.* (A) 18June91

Majors
V.D. Clarke, G. H., *hon. l c., p.* (A) 10May82
Jackson, J. A., *p.s.* (A) 5Aug.91

Captains. (12)
Reynoldson, T. C., *hon. m. p.* (*t*) (A) 21Aug.80
Travis-Cook, J., *hon. m. p.s.* (*t.*) (A) 20Mar.82
Jacobs, B.B., *hon. m., p.* (*t.*) (A) 10May82
Barton, B., *p.* 31Jan.83
Johnson, R. E., *p.* (A) 24Nov.88
Gleadow R W., *p.s.* (A) 2Mar.89
Tiffen, J. H., *p.* 11Oct.90
Milburn, C. H. *p* (A) 4Apr.91
Campbell-Thompson, J., *p.* 5Mar.92
Wright Mason, J., *p* (A) 19 Mar.93
Glossop, W., *p s.* (*t*) (A) 26Sept.94
Easton, G., *p.* (A) 5Feb.96

Lieuts. and 2nd *Lieuts.* (18)

Lieutenants.
Gresham, C. E., *p.* (A) 26Nov.84
Downs, A. J., *p.* (A)8Sept.91
Harrison, T., *p s.* (A) (*t*) 8Sept.92
Davis, G. H., *p.* (A)8Sept.92
Wilson, A., *p.* (A) 8Sept.92
Raines, R., *p.* (A) 8Sept.92
Newman, E. L., *p.* (A) 9Aug.92
Smith, T. R., *p.* (A) 31Oct.93
Hanson, H. E., *p.* (*t*) (A) 31Oct.94
Sanderson, H. *p.* (A) 4Dec.95

2nd Lieutenants.
Mauston, A. E. H. (A) 28Nov.94
Wilson, C. H. A. (A) 10Apr.95
Ouston, H. (A) 19June95
Thorp, R. H. (A) 8Jan.96

Adjutant.
Griffin, H. L., R. Arts. *capt.* 25July92

Qua. Mast.
Harris, W. F., *p.* (A) 9Apr.93

Med. Officers.
Sherburn, J., *M.B., Surg.-Maj., p.* 26Nov.92
Soutter, J., *Surg.-Capt., p* 18Mar.96
Robinson, H. *M.B, Surg.-Lt.* (A), 15Aug.94

Vety. Officer.
Longhurst, W., *Vety.-Lt.* 24Apr.89

Acting Chaplain.
Watson, *Rev.* J., *M.A.* 23May92

1st Gloucestershire Vol. Art. (*Gloucester and Somerset.*)—*Bristol.*

Hon. Colonels.
V.D. *Savile, H. E. O., Capt. ret. pay* 6Aug.73

Lieut.-Col. Commandant.
Ord, F. C., *hon. c., p.* (A) 1Apr.91
Com. Bn. 7Dec.89

Lieut. Colonel.
V.D. Vabbicom, T. H., *hon. c., p* (A) 18Apr.91

Majors.
V.D. Elton, *Sir E. H., Bt., hon. l.c., p.* 19Aug.93
vacancies. (11)
V.D. Daniel, J. F. B., *hon. m., p.* 30Mar.81
Whitwill. M., jun., *hon. m., p* (A) 23Dec.83
Weston-Stevens, J., *p.* (A) 10Mar.88
Cave, C. H., *p.* (*t*) (A) 10Mar.88
Hobbs, A. H., *p.* (A) 11Apr.88
Wait, H. W. K., *p.* (*t*) (A) 23Nov.90
Trestrail, A. B., *p* (*t*) (A) 23Nov 91
Metford, F. K. S., *p.* (*t*) (A) 9Apr.94
Hughes, J. E., *p* 17Sept.92
Worsh, J., *p* (A) 12July93
Prevost, E. W., *p.* (*t*) (A) 6Feb.95

Lieuts. and 2nd *Lieuts.* (17)

Lieutenants.
Coates, H., *p.* (A) 17Aug.89
Boissier, E. S., *p.* 13Dec.90
Glasson, G. C., *p.s.* (A) 5Dec.91
Wise, W. H., *p.* (A) 23Apr.92
Leech, C. S., *p.* (A) 22July93
Swayne, W. C., *p.* (A) 20Jan.94
Hughes, C. E. P., *p.* (A) 7Aug.95
Platt, R. E., *p. s.* (A) 22July96
Wansbrough, R. E., *p.* (A) 22July96

2nd Lieutenants.
Burke, A. M. 15May95
Trestrail, A. E. Y. 15Jan.96
Woodley, W. A., *p.* 1Feb.96

Adjutant.
Currie, A. C., Capt. R. Art. 15May95
(*Capt. in the Army* 1Nov.91)

Qua. Mast.

Med. Officers.
Carleton, J. S., *Surg.-Maj., p.* 6Nov.95
Wathen, J. H. *Surg.-Capt., p.* 18Sept.90
Davies, D. S., *M.D., Surg.-Capt., p.* 24June93
Monckton, W., *Surg.-Lt.* 16Mar.89
Lansdowne, R. G. P., *M.D., Surg.-Lt., p* 18Feb.93
Hill, W. J., *Surg.-Lt.* 25Dec.95

Acting Chaplains.
Alford, *Rev.* J. G., *M.A.* 11Dec.78
Foster, *Rev.* H. C. 30Dec.90
Thorp, *Rev.* G. L., *B.A.* (A) 27May93

1st North Riding of Yorkshire Vol. Art. (Western Div., R. Art.) —*Middlesbrough.*

(Position Artillery.)

Hon. Colonel.
Zetland, Rt. Hon. *L.*, Marq. of, *p.* 19Dec.94

Lieut. Colonel.
V.D. Bell, C. L., *hon. c p.* 9Jan.95

Majors.
Richardson, W. 9Jan.95
Knights, J. A. (A) 4July93

Captains. (9)
Ellerton, J., *hon. m., p.* 27Nov.72
Williams, P., *p.* 16June88
Poole, T. G., *p* 18June92
Hearah, C. T., Capt. ret. pay 6Mar.95
Hunton, J. H. E., *p.* (*t.*) 4July96

Lieuts. and 2nd *Lieuts.* (14)

Lieutenants.
Steavenson, C. H., *p.* 6Mar.95
Hepworth, J. H., *p.* 3Oct.94

2nd Lieutenants.
Douglas, T. T. 21July94
Bruce, W. J. 21July94
Ronaldshay, L. J. L., *Earl of* 2Jan.95

Adjutant.
Battine, A. J., Lt. R. Art. *capt.* 8Apr.96

Qua. Mast.
Henderson, J. A., *hon. capt., p.* 15Feb.88

Med. Officer.
V.D. Pearson, T. B., *M.D., Surg.-Lt.-col., p.* 10Oct.95
Collett, H. G. O., *Surg.-Lt., p.s., p.* 27Feb.15

Vety. Officer.
Elliott, R. *Vety.-Lt.* 5Sept.91

Acting Chaplain.
Groves, *Rev.* J. 4Apr.88
James, *Rev.* F. G. 15Sept.15

1st Lincolnshire Vol. Art. (Western Div., R. Art.).—*Grimsby.*

(Position Artillery.)

Lieut. Colonel.
V.D. Hutton, G. M., *C.B., hon. c., p.* 13Mar.68

Majors.
V.D. Bannister, A., *hon. l.c., p.* 28Sept.93
Grange, E. L., *p.* (A) 6Mar.95

Captains. (8)
Nell, A. McG., *p.* 7Mar.91
Tonge, J., *p.* (*t.*) (A) 15Mar.91
Gane, W. H., *p.* 11July91
Errington-Jesse, H. H. A., *p.* (A) 13Aug.92
Carr, G. A., *p.* 25Feb.93

Digitized by Google

WESTERN DIVISION, ROYAL ARTILLERY—*continued.*

Captains—cont.
Bennett, G. L., *p.* (A) 6Mar.95
Smith, W. H., *p.* 6Mar.95
Martin, F., *p.* 30Oct.95

Lieuts. and 2nd Lieuts. (13)

Lieutenants.

2nd Lieutenants.
Scaping, H. C. 20Nov 95
Petree, M. 20Nov.95

Adjutant.
Broadrick, F. B. D., Lt. R. Art., *capt.* 21Dec.93

Qua. Mast.
Carr, R. F., *p.* 30Dec.91

Med. Officers.
Beckitt, E. B., *Surg.-Maj., p.* 28Nov.94
Allen, T. W. J., *Surg.-Lt.* 17July95
Grimoldby, G. H., *Surg.-Lt.* 17July95
Pocsett, L. W., *Surg.-Lt.* 4Apr.96

Vety. Officers.
Loft, J. H., *Vety.-Lt., p.* 19July90
Dickinson, W. G. B., *Vety.-Lt., p.* 14Oct.93
Eve, F. B., *Vety.-Lt.* 21May95

Acting Chaplains.
Young, *Rev.* J. P., *M.A.* 11Jan.82
Stephenson, *Rev.* J., *M.A.* 9July92
Munday, *Rev.* J. G., *M.A.* 17June93

1st Berwick-on-Tweed Vol. Art.—*Berwick-on-Tweed.*

[Attached to 2nd Northumberland Vol. Art., W. Div., R. Art.]

Captain Commandant. (1)
Robertson, A. T., *hon. m., p.s.* 11Apr.96
capt. 19Oct.89

Captain. (1)
VD Grey, J. L., *hon. m., p.* 18May90

Lieuts. and 2nd Lieuts. (3)

Lieutenants.

2nd Lieutenants.
Alder, H. 13May96
Dunlop, J. 30May95

Med. Officer.
Fraser, C. L., *Surg.-Lt., p.* 5May88

Hon. Chaplain.
VD Hamilton, *Ven.* G. H., *D.D.* 7Aug.80

1st Durham Vol. Art. (Western Div., R. Art.)—*Sunderland.*

Hon. Colonel.
Williamson, Sir *H.*, Bt. 17Nov.88

Lieut. Colonel.
VD Vaux, E., *hon. c., p.* 28Apr.86

Majors.
Barker, C. W. P., *p.* (T), (A) 17Nov.88
Vaux, E., *p.* 20July93

Captains. (8)
Hedley, A. O. *p* 11Dec.86
McKenzie, C., *p.* (T) (A) 5Apr.90
Clark, G., jun., *p* 11Feb.91
Young, J. H., *p.* (A) 27Aug.92
Pinkney, S. B., *p.* 24Dec.92
Bell, W. H., *p.* (A) 20July93
Blake, W. H., *p.* (A) 4Apr.96

Lieuts. and 2nd Lieuts. (12)

Lieutenants.
Richardson, F. H., *p.* 8Apr.93
Hedley, H. T. D., *p.* 25Nov.93
Vaux, E. T., *p.* 3Oct 94
Simey, G. J., *p.* 3Oct. 94
Culliford, N., *p.* 17Oct. 94

2nd Lieutenants.
McIlwraith, C. H. C. 26Feb.96
Short, T. S. 4Apr.96
Pinkney, K. T. 18Apr.96
Thompson, J. A. 3June96
Thompson, B. N. 3June96

Adjutant.
Wiseman-Clarke, C. C., Capt. R. Art. 1Apr.96
(*Capt. in the Army* 18Oct.88)

Quarter Master.
Herbert, W. H., *p.* 26May88

Med. Officer.
Todd, D., *Surg.-Capt., p.* 4May95

Acting Chaplains.
Scott-Moncrieff, Rev. *Canon W., M.A.* 17Oct.85
Mayor, *Rev.* W. P., *M.A.* 8May95

2nd Durham (Seaham) Vol. Art. (Western Div., R. Art.)—*Seaham.*

Lt.-Col. Commandant.
VD Londonderry, *Most Hon.* C. S., *Marq. of, K.G., hon. c., p.* 5Nov.84
lt. col. 18Oct.76

Lieut.-Colonel.
VD Vane Tempest, *Lord* H. J., *hon. c., p.* 21Feb.85

Majors.
VD Eminson, J. B., *hon. l.c., p* 11Oct.79
Vane-Tempest, *Lord*, H. L. H. 9May85

Captains. (12)
D Warham, W., *hon. m., p.* 31Jan.72
VD Forster, W., *hon. m., p.* 18Sept.73
VD Corbett, V. C. S. W., *hon. m., p.* 26Feb.76
VD Brough, T., *hon. m., p.* 8Mar.80
VD Brydon, R., *hon. m., p.* 23Mar.81
VD Laverick, R., *hon. m., p.* 5June82

Captains—cont.
VD Young, G., *hon. m., p.* 18June82
VD Panton, F. S., *hon. m., p.* 7Oct.82
VD Bernard, G. L. F., *hon. m., p.* 14Mar.85
Malcolm, W. J., *p.* 21June90
M'Kenzie, F. S., *p* (t.), (A) 16Aug.90
White, E. p. (t.), (A) 21May92

Lieuts. and 2nd Lieuts. (18)

Lieutenants.
Chilton, T. *p.* 1July81
Warham, R. *p.* 28Mar.85
Grimes, D. N., *p.* 28Mar.85
Hardy, G. W., *p.* 25Apr.85
Warham, W., jun., *p.* 31Oct.90
Hall, H. F., *p.* (A) 2Apr.92
Ritson, C. S., *p.* 5Oct.92
Thompson, A. C. *p.* 12Apr.93
Dawson, A. J., *p.* 21Oct.93
Clazey, J. O., *p.* 21Oct.93
Mann, C. F. G., *p.* 2Dec.93

2nd Lieutenants.
Castlereagh, C. S. H., *Visct.* 21May95
Draper W. 21May95

Adjutant.
Johnston, J. H. B., Lt. R. Art., *capt.* 1Feb.94

Qua. Mast.
Emerson, H. W., *hon. capt., p.* 28Mar.85

Med. Officers.
Dillon, L. G., *M.D., Surg.-Capt., p.* 28Apr.94

Vety. Officer.
Farrow, G., jun. *Vety.-Lt.* 15Mar.90

Acting Chaplain.
VD Bethune, *Rev.* A. 2June75

3rd Durham Vol. Art. (Western Div., R. Art.)—*South Shields.*

Lieut.-Colonel.
Dawson, W. J. 10June93

Major.
VD Carr, J., *p.* 1Apr.92

Captains. (6)
Beattie, G., *p.* 25Mar.91
Gowans, H. N., *p.* 25Mar.91
Sutherland, C. J., *p.* (A) 1Apr.92
Henderson, T., *p.* 23Dec.93
Duncan, A. C., *p.* 19June95
Gibbon, E. H., *p.* (A) 18Dec.95

Lieuts. and 2nd Lieuts. (9)

Lieutenants.
Moore, H., *p.* 2May96

2nd Lieutenants.

Adjutant.
Nichol, W. D., Lt. R. Art., *capt.* 16Jan.95

Qua. Mast.
McDowell, J., *p.* 6June95

Med. Officers.
Drummond, J., *M.D., Surg.-Capt., p.* 18Dec.90
Sinclair, F. W., *M.B., Surg.-Capt., p.* 25Sept.95

Acting Chaplain.
Savage, *Rev.* H. E., *M.A.* 15June92

4th Durham Vol. Art. (Western Div., R. Art.)—*West Hartlepool.*

Hon. Colonel.
VD *Cameron, J. W., hon. c., p.* 24June96

Lieut.-Colonel.
VD Lauder, R., jun., *hon. c. p.* 3June96

Majors.
Irvine, R., jun., *p.* 8Apr.93
Irvine, D. G. 15July96

Captains. (8)
Thomlinson, W. *p.* (A) 25Apr1.85
Watson, H. C., *hon. m., p.* (t) 20Mar.86
Cameron, W., *p.* 26Jan.89
Doughty, H. *p.* 4Mar89
Maclean, F. W., *p.* (A) 24Feb.94

Lieuts. and 2nd Lieuts. (12)

Lieutenants.
Peele, A., *p.* (A) 10Dec.92
Rickinson, M., *p.* (A) 10Dec.92
Robson, L., *p.* (t.), (A) 3Dec.93
Rickinson, A. G., *p.* (A) 11Sept.95
Irvine, E. F., *p.* (A) 11Sept.95

2nd Lieutenants.
Simpson, N., *p.* 19May94
Barlow, W., *p.* (A) 29May95
Jobson, T. A. 4Apr 96
Bulman, W. E. 9May96

Adjutant.
Jenour, A. S., Capt. R. Art. 28Mar.82
(*Capt. in the Army* 11Apr.86)

Qua. Mast.
Martin, R., *p.* 29May95

Med. Officer.
VD Gourley, S., *Surg.-Lt.-Col.* 1Feb.89
Gourley, H. H, *M B., Surg.-Lt.* 27Nov.95

Acting Chaplain.
Ormsby, *Rev.* E. B., *M.A.* 10Jan.77

1st West Riding of Yorkshire Vol. Art. (Western Div., R. Art.)—*Leeds.*

(Position Artillery.)

Hon. Colonel.
VD *Ramsden*, Sir *J. W.*, Bt. 28Nov.83

Lieut. Colonel.
VD Coghlan, C., *hon. c., p.* (A) 26Feb.96

Majors.
VD Dundy, M. J., *hon. l.c., p.* 18Jan.90
Simpson, J. (T) 27May96

Captains. (8)
Kirk, A., *p.s.* (t.), (A) 8Feb.90
Ingham, H. O., *p.s.* (T) (A) 8Feb.90
Yates, J., *p.* (A) 9Sept.93
Paul, J. A., *p.* (A) 20May96

Digitized by Google

WESTERN DIVISION, ROYAL ARTILLERY—*continued.*

***Lieuts. and 2nd Lieuts.* (12)**

Lieutenants.

Roberts, R., *p.* 4Oct.90
Ingham, H. K., *p.* 17Sept.92
Macpherson, W. W., *p.* (A) 17Sept.92
Bullock, R. L., *p.* (A) 17Sept.92
Nicholson, J. M., *p.* 17Sept.92
Eddison, J. A., *p.* 19Sept.94
Illingworth, G. N., *p.* (A) 18Nov.95

2nd Lieutenants.

Findlay, F. J. 11Mar.96

Adjutant.

Carroll, A. L., Capt. R. Art. 10Oct.91
(*Capt. in the Army* 30Nov.88)

Qua. Mast.

VD Varley, R., *hon. capt., p.* 1Feb.73

Med. Officers.

Rumboll, S., *Surg.-Capt., p.* 26Sept.91
Nightingale, J., *M.B., Surg.-Lt., p.* 12Aug 93

Vety. Officer.

Mason, A. W., *Vety.-Lt.* 23Dec.88

Acting Chaplains.

Bullock *Rev.* R., *M.A.* 16May83
Leigh, *Rev.* N. E., *M.A.* 3Aug.89

2nd West Riding of Yorkshire Vol. Art. (Western Div., R. Art.) —*Bradford.*

(Position Artillery.)

Hon. Colonel.

VD *Harrison, J. F., hon. c., p.s.* 30July92

Lieut.-Colonel.

VD Hoffmann, G. J. J., *hon. c., p.s.* (T) 6Aug.92

Majors.

Wheatley, J. C., *hon. l.c., p.s.* 3July92
Drummond, C. H. 18July96

***Captains.* (3)**

Armitage, H. R. *p.s.* 21Nov.91
Wood-Sussmann, A. *p.s.* 23Oct.92
Foster, E. H., *p.s.* 23Oct.92

***Lieuts. and 2nd Lieuts.* (12)**

Lieutenants.

Wright, J. C., *p.s.* 17July95

2nd Lieutenants.

Atkinson-Jowett, J. 14Oct.96
Delius, R. P. St. M., *p.s.* 21Nov.94
Heilborn, E. G. *p.s.* 4May95
Foster, W. F. 18Sept.95
Osborn, E. B., *p.s* 30Oct.95
Whitley, E. N., *p.s* 22Jan.96

Adjutant.

Savage, A. B. E., Lt. R. Art., *capt.* 15Nov.94

Qua. Mast.

Edgar, D. A., *p.* 22Feb.80

Med. Officers.

VD Meade, H., *Surg.-Lt.-Col.* 1Feb.89
VD Mossop, I., *Surg.-Lt.-Col.* 5Dec.94
Peck, E. G., *Surg.-Lt.* 4July96

Vety. Officer.

Walker, P., *Vety.-Lt.* 6July89

Acting Chaplains.

Foster, *Rev.* A. W., *M.A.* 30July87
Briggs, *Rev.* B., *M.A.* 30Aug.87

4th West Riding of Yorkshire Vol. Art. (Western Div., R. Art.) —*Sheffield.*

(Position Artillery.)

Hon. Colonel.

VD *Norfolk, H.* Duke of, K.G. 22Aug.64

Lieut.-Colonel.

VD Creswick, N. *hon. c., p.s.* (T.) 18June64

Majors.

Brailsford, J. A. (*t.*), *p.* 30Jan.92
Allen, C. 10June96

***Captains* (8)**

Rodgers, M. G., *hon. m., p* 27Jan.83
Clifford, C., *p.* (A) 12June89
Stephenson, H. K., *p.* 6Aug.92
Hardwick, F. W., *p.* (A) 8Mar.95
Gainsford, A. J., *p* (A) 2May96

***Lieuts. and 2nd Lieuts.* (12)**

Lieutenants.

Clench, G. McD. (*H*) 24June92

2nd Lieutenants.

Bramley, E. 4Apr.96
Jendevine, J. H. W. 4Apr.96
Ward, C. B. 4Apr.96
Creswick, F. N. 4Apr.96
Rhodes, W. McT. 18May96

Adjutant.

Graham-Clarke, L. A., Lt. R. Art., *capt.* 26Feb.94

Qua. Mast.

Watson, A. F. 18May96

Med. Officers.

Gwynne, C. N., *M.D., Surg.-Capt., p.* 1Feb.89
Milne, J. B., *M.B., Surg.-Lt.* 18Sept.95

Vety. Officer.

Johnson, E. G., *Vety.-Lt.* 23Mar.94

1st Newcastle-on-Tyne Vol. Art. (Western Div., R. Art.)— *Newcastle-on-Tyne.*

(Position Artillery.)

Hon. Colonel.

VC *Roberts,* Field Marshal Rt. Hon. *F. S.,* Lord, G.C.B., G.C.S.I., G.C.I.E., R. Art., *s.* 18Apr.94

Lieut.-Colonel.

VD Angus, W. M., *hon. c., p.* (A) 23May85

Majors.

VD Wallace, J., *hon. l.c., p.s.* (A) 28May92
Pattinson, C. R., *p.* (A) 19June95

***Captains.* (5)**

Kayll, *M.* C., *hon. m., p.* (A) 19June86
Watson, A. E., *p.* (A) 19Dec.91
Neesham, A. G., *p.* 14May92
Young, J. A., *p.* (A) 25June92
Simpson, B. F., *p.* 25June92
Lawson, J. J., *p.* (A) 19June95
Dalgleish, A. J., *p.* (A) 19June95
Hodge, R. F. W., *p.* (A) 3July95

***Lieuts. and 2nd Lieuts.* (11)**

Lieutenants.

Allhusen, F. E., *p.* 19July90
White, J. D., *p.* 3June96

2nd Lieutenants.

Wallace, C. 11Dec.95
Bowden, T. G. 4Apr 96
Coxon, H. 18Apr 96
Firth, H. J. C. 9May96

Adjutant.

Fife, R. B., Lt. R. Art., *capt.* 10Feb.96

Qua. Mast.

Med. Officers.

Wear, A. T., *M.D., Surg.-Capt., p.* 6Sept.90
Watson, P. H., *Surg.-Capt., p.* 6Sept.90
Farquharson, J. D., *M.S., Surg.-Lt.* 25Dec.95

Vety. Officer.

Hunter, H., *Vety.-Lt.* 22Dec.88

Acting Chaplains.

Langston, *Rev.* E. A., *M.A.* 12May93
Wilkinson, *Rev.* J., *M.A.* 7Apr.94

1st Monmouthshire Vol. Art.—*Newport.*

(Position Artillery.)

Hon. Colonel.

Llangattock, J. A. Lord 4Oct.90

Lieut. Colonel.

Wallis, C. T., *p.* 10Feb.94

Major.

VD Williams, J., *hon. l.c., p.* 3Mar.94

***Captains.* (6)**

VD Williamson, G. W., *hon. m., p.* 17June83
Phillips, W. C., *hon. m., p.* 8May86
Williams, D. E., *p.* 20Sept.90
Watts, H., *p.* 3Mar.94
Rolls, *Hon.* J. M., *p.* 10July95

***Lieuts. and 2nd Lieuts.* (9)**

Lieutenants.

Llewelyn, G. E., *p.* 3Oct.94
Parnall, J. B., *p.* 3Oct 94
Davies, J. C., *p.* 9May96

2nd Lieutenants.

Wallis, C. W. 4Apr 91
Wallis-Jones, R. J. 3May90

Adjutant.

Stockley, A. U., Lt. R. Art., *capt.* 4Nov.95

Qua. Mast.

Pickard, W. J., *p.* 16Aug.90

Med. Officer.

Richards, D. T., *M.D., Surg.-Lt., p.* 18Apr.94
James, W. E., *Surg.-Lt., p.* 11July94

Vety. Officer.

Storrar, D. M., *Vety.-Lt., p.* 16July92

Acting Chaplains.

Munro, *Rev.* W. 10Mar.94
Sanderson, *Rev.* R. W. B. 28Apr.94
Williams, *Rev.* B., *M.A.* 26May94

Digitized by Google

CORPS OF ROYAL ENGINEERS.

The Royal Arms and Supporters.—"*Ubique*," and "*Quo Fas et Gloria ducunt*."

Uniform.—Scarlet. *Facings.*—Blue.

Agents.—Messrs. Cox & Co.

Stations of the Head Quarters of Units.

1st Co...Cork Harbour (Fortress)
2nd Co. Egypt (Fortress).
3rd Co.. { 41, Charing Cross, S.W., London (Fortress)
4th Co.. { Gosport (Submarine Miners)
5th Co... Portsmouth (Fortress)
6th Co...Gibraltar (Fortress)
7th Co...Chatham (Field)
8th Co...Chatham (Railway)
9th Co...Chatham (Fortress)
10th Co...Woolwich (Railway)
11th Co....Curragh (Field)
12th Co....Shorncliffe (Field)
13th Co ..Clifton, Bristol (Survey)
14th Co....Dublin (Survey)
15th Co....Gibraltar (Fortress)
16th Co....Bedford (Survey)
17th Co. ...Aldershot (Field).
18th Co....Halifax, N.S. (Fortress)
19th Co....Southampton (Survey)
20th Co...Gibraltar (Fortress)
21st Co.. { Landguard Fort, Harwich (Submarine Miners)
22nd Co.. { Isle of Wight (Submarine Miners)
23rd Co....Aldershot (Field)
24th Co....Malta (Fortress).
25th Co...Hong Kong (Fortress)
26th Co...Curragh (Field).
27th Co.. { Bermuda (Submarine Miners)
28th Co. { Malta (Submarine Miners).
29th Co...Cape Town (Fortress)
30th Co.. { Plymouth (Submarine Miners)
31st Co...Chatham (Fortress)
32nd Co. Gibraltar (Fortress)
33rd Co. { Cork Harbour (Submarine Miners)
34th Co. { Gravesend (Submarine Miners).
35th Co. { Pembroke Dock (Submarine Miners)
36th Co. Bermuda (Fortress)
37th Co. Aldershot (Field)
38th Co. Aldershot (Field)
39th Co. { Sheerness (Submarine Miners)
40thCo... { Halifax, N.S. (Submarine Miners)
41st Co. { Head Quarters and half Company, Ceylon; half Company, Singapore (Fortress).
42nd Co...Malta (Fortress).
43rd Co...S. Africa (Fortress).
A Co. ...Chatham (Depôt)
B Co. ...Chatham (Depôt)
C Co. ...Chatham (Depôt)
D Co. ...Chatham (Depôt)
E Co. ...Chatham (Depôt)
F Co. ...Chatham (Depôt)
G Co. ...Chatham (Depôt)
M Co. { Chatham (Submarine Miners)
N Co. ...Chatham (Depôt)
H Co. ...Army Headquarters, India.
Telegraph Battalion :—
1st Division...Aldershot
2nd Division...30, Fore Street, London, E.C.
Bridging Battalion :—
A. Troop... } Aldershot
B. „ ... }
Mounted Detachment...Aldershot
Field Depôt R.E. Troops ... Aldershot.
Balloon Depôt and Section ... Aldershot.
("Coast Battalion.") *See page 249.*

Local Companies abroad.

Singapore (Submarine Mining) Co....Singapore
Hong Kong (Submarine Mining) Co....Hong Kong
Ceylon (Submarine Mining) Co....Trincomalee
Mauritius (Submarine Mining) Co....Mauritius
West India (Submarine Mining) Co....Jamaica
West India (Fortress) Co....½ Co. Jamaica, one section at Sierra Leone, one section at St. Lucia.

[*N.B. The Names of the Officers are arranged in four separate Lists for promotion.*]

Colonel-in-Chief.

Field Marshal *H.R.H.* **G. W. F. C.**, *Duke of* **CAMBRIDGE**, *K.G., K.T., K.P., G.C.B., G.C.S.I., G.C.M.G., G.C.I.E., A.D.C., HON. COL.-IN-CHIEF TO THE FORCES*.....1Nov.95

Colonels Commandant.

Simmons, Field Marshal *Sir* J. L. A., *G.C.B., G.C.M.G.* 27Aug.72

Hamilton, Lt. Gen. (*Hon. Gen.*) R. G. 25July79

Hadden, Lt. Gen. (*Hon. Gen.*) W. C. 6Apr.80

Montagu, Lt. Gen. (*Hon. Gen.*) H. W., *C.B.* 15June67

Fanshawe, Lt. Gen. (*Hon. Gen.*) C. 15Feb.90

Browne, Gen. *Sir* J. F. M., *K.C.B.* 6Apr.90

Bayly, Lt. Gen. (*Hon. Gen.*) J., *C.B.* 14June93

Jervois, M. Gen. (*Hon. Lt. Gen.*) *Sir* W. F. D., *G.C.M.G., C.B.* 28June93

Tilney, Lt.-Gen. *Sir* T. L. J., *K.C.M.G.* 11Jan.95

Removed from Corps as General Officers, and still on the Active List.

Harrison, Gen. *Sir* R., *K.C.B., C.M.G.*, [R], *p.s.c.* 8May95

Dawson-Scott, Lt. Gen. R. N. [R] 15Feb.94

Hewett, Lt. Gen. E. O., *C.M.G., s.* 8May95

Grant, M. Gen. (*temp. Lt.-Gen.*) *Sir* R., *K.C.B., p.s.c., s.* 9May91

Warren, M. Gen. *Sir* C., *G.C.M.G., K.C.B., s.* 1Apr.93

Wilson, M. Gen. *Sir* C. W., *K.C.B., K.C.M.G., s.* 15Feb.94

Sanford, M. Gen. G. E. L. S., *C.B., C.S.I., s.* 1Jan.95

Maitland, M. Gen., J. M. H., *C.B.* [R] 8May95

Lt.-Colonels.

Beamish, *A A.W. London (Res. List)* 1July91 6July80

Elsdale, H. 5Aug.91 16Jan.91 *bt. col* 5Aug.95

Savage, J. W. *Curragh* 6Aug.91 *bt. col* 6Aug 95

Holdich, T. H., *C.B., C.I.E.* *Punjab* 12Aug.91 17Dec.89 *bt. col.* 18Sept.91

Greenstreet, W. L. *Bombay* 12Aug.91 *bt. col.* 12Aug.95

Kirkwood, H. P. *Dublin* 12Aug 91 *bt. col.* 12Aug 95

Pulford, R. B. *Madras* 12Aug.91 *bt. col.* 12Aug.95

Brackenbury, M. C. *Bengal* 28Sept.91 *bt. col.* 28Sept.95

Jacob, S. L. *Bengal* 16Sept.91 *bt col* 16 Sept 95

Lambert, S. J. *Barbados* 1Oct.91 *bt. col.* Oct.95

Macpherson, J. L. *Pembroke Dk.* 1O. t.91

Arnott, *N.* *Madras* 19Oct.91 *bt. col.* 19Oct.95

Digitized by Google

Royal Engineers.

Campbell, D. MacN. *Madras* 6Nov.91
*bt. col.*6Nov.95
Christie, C. H. P. *Bengal* 23Nov.91
*lt. col.*23Nov.95
Turner, S. C. *Bengal* 6Dec.91
*bt. col.*6Dec.95
Dorward, J. F. *Malta* 31Dec.91
*c.*15June99
M'Donald, G., *Malta* 31Dec.91
p.s.c. *bt. col.*31Dec.95
Georges, H. R. G. *Gosport* 31Dec.91
*bt. col.*31Dec.95
Hildebrand, G.s. *War Office* 31Dec.91
18Oct.91
*bt. col.*3 Dec.95
Waller, S., Esq. *Aldershot* 6Dec 91
*bt. col.*31Dec.95
Abxander, A. C. *Sheerness* 18Jan.91
*bt.col.*18Jan.96
Garwood, J. F. *Punjab* 4Apr.92
*bt. col.*4 Apr.96
Hart, E. C. *Liverpool* 3June92
*bt. col.*3June96
Jelf, R. H. *Gibraltar* 27July92
*c.*9Dec.89
Washington, F.P. *Gravesend* 27Aug 92
Beresford, G. F. *Plymouth* 10Oct.92
C., *p.s.c.*
Purcell, W. R. *Exeter* 10Oct.92
Watson, C. M., *War Office* 10Oct.92
C.M.G., p.s.c., s.
Jekyll, H., *C.M.G. Cork* 10Oct.92
Broadbent, J.R., *s. Punjab* 7Oct.92
Moore, E. C. S. *Bermuda* 23Nov.92
V.C. Leach, E. P., *Halifax, N.S.* 5Dec.92
C.B. *c.*1Mar.85
Purcell M.H., *s.* *Gibraltar* 19Dec.92
V.C. Chard, J. R. *Cardiff* 8Jan.93
M.
Fogle, J. du T. *Singapore* 1Apr.93
Hare, W. A. H., *Brighton* 4Apr.93
p.s.c.
Green, A. O., *p.s.c. Egypt* 19Apr.93
Lewis, J. F. *Ascension* 22May93
de Wolski, F. B. *Mauritius* 26May93
Barkis, R. M. *Alexandria* 1July93
Smart, A. W. *Madras* 10July93
Rawson, C. C. *Madras* 10July93
Morris, W. G., *s.*, *S.M.E.* 4July93
C.M.G., p.s.c. *Chatham*
Settle, H. H., *War Office* 1Aug.93
D.S.O., p.s.c., s. 28Dec.88
bt. col. 29Sept.93
Clarke, H., *s.* *Punjab* 1Jan.94
Day, F. J. *Guernsey* 12Jan.94
Brown, L. P. *Jamaica* 8Mar.94
Johnston, D. A. *Southampton* 10Mar.94
Bagot, C. H. *Dublin* 28Mar.94
Clarke, Sir G. S., *Woolwich* 1Apr.94
K.C.M.G.
Cockburn, G. A *Curragh* 4Apr 94
Selby, H. O. *Bombay* 5Apr 94
Kirke, St. G. M. *York* 3May94
Goldie, M. H. G. *Aldershot* 10May94
Sprott, F. T. N. *Bengal* 18May94
Preston, A. T. *I. of Wight* 21May94
Dorward, A. R. F., *Aldershot* 21June94
D.S.O.
Hyslop, R. M., *s.* *War Office* 7July94
Yorke, H. A. *Board of Trade, London* 6Aug.94
Barker, C., *s.* *War Office* 10Oct.94
Dove, H. *Jersey* 3Nov.94
Barker, J.C., *p.s.c.* *Shrncliffe* 10Dec.94
Cameron, J. *Belfast* 17Dec.94
Peacocke, W., *Madras* 20Dec.94
C.M.G., p.s.c.
Orpen, R. T. *Bengal* 1Jan.95
Savage, G. H. R. *Ceylon* 24Jan.95
Haslett. P. *Newcastle* 1Mar.95
Addison, G. W *Board of Trade, London* 29Mar.15
Porcelli, A. *Madras* 29Mar.95
Thurburn, J. W. *Punjab* 29Mar 95
Gosset, F. *Perth* 9Apr.95
Hoskyns, C. *Punjab* 14Apr.95
Hussey, E. R. *Southampton* 6May95
Gore, St. G. C. *Bengal* 3July95
Lloyd, R. O. *Bengal* 3July95
Conder, C. R. *Weymouth* 19Aug.95
DuBoulay, W. G. *Woolwich* 19Aug.95
Creswell, E. W. *Shoeburyness* 13Aug.95
Mahy, T. R. *London* 13Aug.95
Sherrard, C. W. *Chatham* 12Aug.95
Remny-Tailyour, H. W. *S.W.E. Chatham* 12Aug.95
Pitt, W. *Aldershot* 24Sept.95
Wilkinson, C. *Portsmouth* 1Oct 95
Hart, H. H. *Bombay* 22Oct 95
Boddy, O. V. *Madras* 5Dec.95
Wilkieson, C. B. *Madras* 11Mar.96
Johnston, J. T. *Dublin* 9Apr.96
Dickinson, E. *Aldershot* 20Apr.96

Majors.

Martin, M. *Punjab* 16Dec.88
Mann, G. F. *Bombay* 30Mar.89
Noel, W. F. N. *Natal* 1Apr.89
Rochfort-Boyd, *Chatham* 1Apr.89
C. A. 18Nov.89
Jessop, H. L. *Aldershot* 1Apr.89
Skinner, M. W. *Colchester* 17Apr.89
Shone, W. T., *C.B., Bombay* 17Apr.89
D.S.O. *bt. col.* 18Sept.95
White, W. H. *Bengal* 3May89
Badgley, J. M. T. *Madras* 7May89
Duperier, H. W. *Punjab* 10May89
Bennet, F. W. *Exeter* 31May89
15June88
Heathcote, A. *Cardiff* 11June89
Thompson, R. *Liverpool* 21June89
Ross of Bladensburg, E. J. T. *York* 26June89
Maycock, S. M'M. *Hilsea* 25June89
Dowling, E. J. *Gosport* 6July89
Kitchener, Sir H. H., *s.a.* *Egypt* 20July89
K.C.M.G., C.B., D.C. (*Brig. Gen., Egypt.*) *bt. col.* 11Apr.88
Lake, N. M., *s.* *War Office* 20July89
Wells, H. L. *Persia* 31July89
Raban, E. *Admiralty* 6Aug.89
Scott, B., *C.I.E.* *Bombay* 4Sept.89
Wilson, G. F. *Bengal* 10Oct.89
Gunn, S. *Suakim* 3Nov.89
7Dec.88
Buck, R. M., *s.* *War Office* 17Dec.89
Exham, S. H. *Portsmouth Dockyard* 17Dec.89
Glennie, E. *Bombay* 17Dec.89
Muirhead, H. W *Victoria, British Columbia* 17Dec.89
Leach, H. P., *Punjab* 17Dec.89
C.B., D.S.O. 15June95
bt. col. 28July94
Chippindall, W. H. *m.c. Sand-hurst.* 17Dec.89
Bruce, A. C. *Bengal* 20Dec.89
Cotter, E. W. *Egypt* 18Jan 90
Bor, E. J. *Cork District* 15Jan.90
McCallum, H. E. C.M.G. (*Res.list.*) *Straits Set-tlements* 1Feb.90
Harrison, J.H.C. *Adjt. Vols.* 1Mar.90
Kellie, J. *Bengal* 19Apr 90
Von Donop, P.G. *London* 6May90
Baddeley, W.L.C. *Madras* 19May90
Olivier, R. D. *Bombay* 26June90
Smith-Rewse, H. W. *Gibraltar* 3July90
29Dec.88
Blackburn, J. E. *Aldershot* 3July90
Reston, H. D'A. *War Office* 4July90
Knight, H. P. *Singapore* 3Aug.90
Geldney, W. H. *Dover* 8Aug.90
Leslie, F. S. *War Office* 22Sept.90
Young, C. L. *Ceylon* 22Oct.90
Leverson, J. J., *Italy* 1Jan.91
p.s.c.
Hippisley, R. L. *Aldershot* 15Jan.91
Hellard, R. C. *Dublin* 15Jan.91
Campbell, J.C.L. *Edinburgh* 15Jan.91
Davidson, G. *Bombay* 15Jan.91
Lister, W. J. *Bombay* 16Feb.91
Wood, C. K. *Malta* 6May91
O'Sullivan, G.H. W. *Bombay* 9May91
Blunt, E. *Punjab* 13June91
Burn-Murdoch, J., *p.s.c.* *Madras* 6Aug.91
Ellis, C. C. *Bengal* 12Aug.91
Sharpe, J.B., *p.s.c.* *Simon's Town* 18Aug.91
Digby, T. *Madras* 18Aug.91
Barton, M. C. *Bengal* 8Sept.91
Maxwell, R. C. *Aldershot* 16Sept.91
Love, H. D *Madras* 20Sept.91
Sill, J. W., *s.* *R. Mil. Acad.* 1Oct.91
Mackean, K. *Portsmouth* 1Oct.91
Bagnold, A. H. *War Office* 18Oct.91
15June88
Constable, W. V. *Punjab* 19Oct.91
Jennings, R. H. *Bo bay* 6Nov.91
Foley, A. C. *Aldershot* 3Nov.91
Darling, C. H. *Jamaica* 6Dec.91
Rawson, H. E., *London* 31Dec.91
Mackenzie, W. J. *Malta* 31Dec.91
Andrews-Speed, H. S *Punjab* 31Dec.91
Buston, P. T. *Dublin* 6Jan.92
7Dec.88
Tyler, J. C. *Colchester* 18Jan.92
Sim, G. H., *s. S.M.E. Chatham* 16Mar.92
Campbell, J. C. *Dublin* 1Apr.92
Finnis, H., *s.* *Punjab* 4Apr.92
Ferrier, J. A., *Punjab* 3May92
D.S.O.
Fullerton, J.D. *Adj. Vols.* 25May92
Hoskyn, C. R. *Bombay* 3June92
Spilsbury, E. C. *Bombay* 12July92
Baldwin, P. F *Norwick* 19July92

Digitized by Google

Royal Engineers.

Jones, G. T. *Bombay* 27July93
Conner, W. D., *s.R. M. Acad.* 6Aug.93
Lindley, W. D. *Hong Kong* 27Aug.93
Bethell, E. H., *p.s.c., York* 1Oct.93
Attree, F. W. T. *Netley* 1Oct.93
Talbot, Hon. M. G., *p.s.c., s.* *Intelligence Dept.* 1Oct.93 16Feb.87
Mein, A. L. *Bombay* 1Oct.93
Hickson, S.A.E. *D.S.O., p.s.c.* *Bombay* 7Oct.93
Onslow, G. C. P. *Bengal* 21Oct 93
Stafford, W. F. H. *Chatham* 5Nov.93
Waller, E. A. *Madras* 18Nov.93
Kenney, A. H., *C.M.G.* *Curragh* 23Nov.93
Wahab, R. A. *Punjab* 5Dec.93 *l.c.* 28Aug.96
St. Clair, W. A. E. *Dublin* 19Dec.93
Tower, G. A. *S.M.E. Chatham* 3Jan.93
Childers, E. S. E. *Cape Town* 1Apr.93 *l.c.* 2Apr.96
Wingfield-Stratford, C. V. *Isle of Wight* 1Apr.93
Maxwell, C. 4Apr.93
Coles, W. *Woolwich* 19Apr.93
Friend, L. B. *Portsmouth* 3May93
Shute, G. E. *Bombay* 22May93
Rainsford-Hannay, F. *Chester* 26May93
Haig, H. de H., *p.s.c.* *Adj. Vols.* 1July93
Penrose, C., *s.* *War Office* 10July93
Day, J. G. *Limerick* 10July93
Porter, G. M. *Bengal* 14July93
Jerome, H. J. W. *Glasgow* 1Aug.93
Scott-Moncrieff, G. K., *s.* *S.M.E. Chatham* 11Sept.93
Sinclair, H. M., *p.s.c.* *Aldershot* 1Jan 94 *l.c.* 25Mar.96
Kenyon, E. R. *St. Lucia* 15Jan.94
Grant, S. C. N. *Southampton* 12Feb.94
Bate, C. M'G. *Mauritius* 12Feb.94
Middlemass, J.C. *Pembroke Dk.* 12Feb.94
Peel, F. *Bengal* 13Feb.94
Lutyens, J. G. *Madras* 13Feb.94
Cameron, M. A. *Crown Agent for Cols.* 5Apr 94
Wrottesley, A. B. *Hong Kong* 3May94
Cleeve, S. D. *Adj. Vols.* 10May94
MacDonnell, A. C., *s.* *S.M.E. Chatham* 18May94
Boyce, E. J. G. *Ceylon* 21May94
Appleton, H. *Chatham* 11June94
Dickie, J. E. *Bengal* 21June94
Tyler, H. E. *Bombay* 7July94
Abbott, H. E. S., *D.S.O.* *Punjab* 6Aug.94
Foster, H. J., *p.s.c.* *Edinburgh* 26Sept.94
Haynes, C. E. *Malta* 1Oct.94
Barnet, H. H. *Bombay* 24Oct.94
Buck, O. E. *Bermuda* 8Nov.94
Mayne, C. B. *Chatham* 10Dec.94
Goodwyn, H. E., *D.S.O.* *Madras* 12Dec.94
Gale, W. A., *s.* *Chatham* 17Dec 94
Hawkins, W. F. *Aldershot* 20Dec.94
Slater, M. J. *Jamaica* 22Dec.94
Randolph, A. H *War Office* 1Jan.95
Jackson, L. C. *s.* *S.M.E. Chatham* 24Jan.95
Littledale, R. F. *Adj. Vols* 1Mar.95
Commeline, C.E. *Halifax, N.S.* 22Mar.95
Cowan, J. H. *War Office* 29Mar.95
Bond, F. G. *Sennar* 29Mar.95
Leverson, G. F., *p.s.c.* *s. Dublin* 9Apr.95
Bowles, F. G. *New Cross* 14Apr.95
Longe, F. B. *Burma* 17Apr 95
Turton, W. H. *Adj. Vols.* 1May 95
Gordon, G. H. B. *Barwick* 8May95
Brotherton, T. de la H. *Malta* 2July95
Carr, G. A., *s.* *Chatham* 2July95
Kelly, A. J. *Adj. Vols.* 7Aug.95
Stanton, E. C. *Bengal* 12Aug.95
Heath, F. C., *p.s.c., s. Chatham* 12Aug.95 26Jan.88
Glubb, F. M. *Preston* 17Aug.95
Thomson, A. G. *Malta* 12Aug.95 26 Jan.88
Pemberton, E St. C., *p.s.c., s.* *Intell. H.Q.* 12Aug.95
Laffan, H. D., *p.s.c., s.* *Intell. H.Q.* 12Aug.95
Lawson, H. M., *p.s.c.* *s. War Office* 24Sept.95 2Apr.88
Tanner, J.A., *D.S.O.* *Punjab* 1Oct.95
Sankey, A. R. M. *Jamaica* 22Oct.95
Reynolds, F. R. *Edinburgh* 5Dec.95
MacCarthy, F. D. F. *Curragh* 1Mar.96
Irvine, J. L. *Aldershot* 11Mar.96
Hussey, W. C., *s.* *War Office* 14Mar.96
Jackson, H. M. 9Apr.96
Agar, E., *p.s.c.* *Portsmouth* 20Apr.96
Rice, S. R. *Aldershot* 9May96

Captains.

Paterson, H.A.L. *Cork Harbour* 1Apr.88
Meeres, A. D. *Adj. Vols.* 1Apr.88
Dumbleton, H.N., *s. Portsmouth* 1Apr.88
Prendergast, T. J. W. *I. Wight* 4Apr.88
Massy, H. H. *Cork* 26May88
Adair, H. B. N. *Adj. Mil.* 1July88
St. John, C.W.B. *Belfast* 1July88
Yolland, W. *Bermuda* 1July88
Mantell, A. M. *Southampton* 1July88
Burn-Murdoch, P. R., *s.* *Pembroke Dock* 1July88
Williams, G. *Punjab* 10July88
Huskisson, W. *Chatham* 14July88
Cregan, T. A. *Adj. Vols.* 18July88
Druitt, E., *s.* *Chatham* 1Aug.88
Chesney, H. F. *Punjab* 19Aug.88
Brownrigg, H. W., *s.* *J.R.M.A., Woolwich.* 16Dec.88
Stafford, H. H., *s.* *C.R.M. Academy Woolwich* 16Dec.88
Anderson, F. J. *Special duty Penang.* 18Dec.88
Arkwright, L. A. *Egypt* 18Dec.88
Gubbins, P. C. *Belfast* 18Dec.88
Cairnes, W. A. *Dublin* 18Dec.88
Stockdale, G.H. W. *Plymouth* 18Dec.88
Davidson, S. *War Office* 10Jan.89
Leigh, R. *Ceylon* 12Jan.89
Horniblow, F. H. *Adj. Vols.* 8Feb.89
Baker, W. W. *War Office* 8Mar.89
Russell, B. B. *Punjab* 8Mar.89
Learoyd, C. D. *Adj. Mil.* 19Mar.89
Norris, S. L. *Edinburgh* 28Mar.89
Mullaly, H., *s.* *Punjab* 30Mar.89
Hinde, W. h *Leeds* 1Apr.89
Mills, D. A. *Devonport* 1Apr.89
Winn, J. *Halifax, N.S.* 1Apr.89
Burrard, S. G. *Bengal* 1Apr.89
Kelly, F. H. *Punjab* 1Apr.89
King, H. S. *Clifton, Bristol* 1Apr.89
Browne, C. A. S. *Punjab* 1Apr.89
Russell, W. *Chatham* 1Apr.89
Jeffreys, F. V. *Aldershot* 1Apr.89
Roberts, H. B. *Bermuda* 1Apr.89
Townshend, E. *Gosport* 1Apr.89
Sandbach, A.E., *s.c.* 1Apr.89
Allen, R. F. *Punjab* 1Apr.89
Dallas, J. *Punjab* 4Apr.89
Stuart, A. M., *s.* *War Office* 17Apr.89
Norton, C. E. *London* 19Apr.89
Biggs, H. V. *Punjab* 2May89
Burton, E. M. *Cape Town* 7May89
Tuke, M. L. *Chatham* 10May89
Oldfield, F. H *Carlisle* 21May89
Dopping-Hepenstal, L. J. *Cork Harbour* 11June89
Grant, A., *s.* *R.M. Academy* 23June89
Hemming, E. H. *Bombay* 26June89
Hodder, W. M. *Adjt. Vols.* 26June89
Hulcatt, H., *s.* *Rl. Arsenal, Woolwich* 6July89
Maclagan, R. S. *Punjab* 20July89
Boyd, M. A., *s.* *Plymouth* 20July89
Hilliard, W. R. *Bombay* 20July89
Swayne, H. G. C. *Bengal* 26July89
Nathan, M. *War Office* 31July89
Cowie, A. H. *Aldershot* 6Aug.89
Thackwell, O. M. B. *S.M.E. Chatham.* 10Aug.89
Stewart, J. *Bengal* 4Sept.89
Kincaid, W.F.H. *s.a.* 1Oct.89
V.C. Aylmer, F. J *Punjab* 2Oct.89 *l.c.* 27 Jan.96
Capper, J. E. *Bombay* 1Nov.89
Haynes, A. E. *South Africa* 3Nov.89
Baddeley, C. E. *Bombay* 17Dec.89
Dixon, P. E. *Bombay* 17Dec.89
Hill, C. *Southampton* 17Dec.89
Meredith, E. S. *Chester* 17Dec.89
Petrie, R. D. *Shorncliffe* 17Dec.89
Cowie, C. H. *Bengal* 17Dec.89
Edmonds, J. E., *s.c.* 18Jan.90
Morton, W. R. *Punjab* 26Jan.90
Shelley, A. D. G. *Madras* 1Feb.90
Glanville, F., *D.S.O.* *Plymouth* 19Apr.90
Ellis, W. M. *S.M.E. Chatham* 6May90
Van Straubenzee, A. H. *S.M.E. Chatham.* 10May90
Macdonald, J.R. L. *S.M.E. Chatham.* 7June90 *s.*5Jan 95
Walton, E. W. *Burmah* 26June90
Dundee, W. J. D. *Punjab* 30June90
Roper, A. W. *Gibraltar* 2July90
Jones, L. *Perth* 3July90
Hamilton, J. E. O'H. *Dover* 6July90
Craster, S. L. *S.M.E. Chatham.* 8Aug.90
Heath, G. M., *p.s.c. Aldershot* 24Aug.90
Mackenzie, R. J. H. L. *Aldershot* 24Sept.90
Leahy, C. A. *Curragh* 24Sept.90
Volony, F. A. *Woolwich* 22Oct.90
Luard, W. du C. *Falmouth* 28Dec.90
Cordue, W. G. B. *S.M.E. Chatham.* 1Jan.91
Wade, J. M. *Bengal* 15Jan.91
Bythell, W. J. *Bengal* 15Jan.91 *s.*21Jan.96
Ward, B. R. *Aldershot* 15Jan.91
Stewart, W. R. *Chatham* 16Jan.91
Elliot, G. S. McD. *Chatham* 16Feb.91
Salvesen, C. E. *Punjab* 17Apr.91
Godby, C. *Plymouth* 4May91
Pringle, J. W. *Madras* 6May91
Serjeant, J. B. B. *Bengal* 9May91
Kent, H. V *Halifax, N.S.* 13June91
Houston, E *S.M.E. Chatham* 20June91
Morony, B. B *Chatham* 18July91
Brown, W.B., *s S.M.E. Chatham* 1Aug.91
Mould, C. F. *Penang* 11Aug.91
Renny-Tailyour, T. F. B. *Madras* 12Aug.91
Rose, C. S. *Bombay* 14Aug.91
O'Meara, W. A. J. *Cape of Good Hope* 8Sept.91
Haggitt, E. D. *Newcastle* 16Sept.91
Gordon, W. S. *s.a.* 30Sept.91
Lang, J. I., *C.M.G., s.* *S.M.E. Chatham* 1Oct.91

Digitized by Google

Royal Engineers.

Lawrie, W. G. *London* 10Oct.91
Painter, A. C. *Portland* 28Oct.91
Swainson, A. L. *Madras* 19Oct.91
Brooke, H. *Gibraltar* 6Nov.91
Purvis, J. S. *Belfast* 28Nov.91
Bonham-Carter, H. *Bengal* 3Dec.91
Taylor, E. F. *Lydd* 6Dec.91
Buckland, R. U. H. *Adjt. S.M.E. Chatham* 31Dec.91
Curtis, R. S. *Aldershot* 31Dec 91 m.26Mar.96
Brett, W. P., *s.* *R.M.A Woolwich* 31Dec.91
Johnston, B. C. *Weedon* 31Dec.91
Johnstone, J. H. L'E. *s. War Office* 2Jan.92
Gibbon, J. A. *Bengal* 6Jan.92
Ashworth, P. *Shorncliffe* 18Jan.92
Bullen, E. D. *Bengal* 15Mar.92
Harrison-Topham, T., *D.S.O.* 16Mar.92
Hunter-Weston, A. G. (*spec serv. Egypt*) m. 28Aug.95 1Apr.92
Reynolds, A. R. *Madras* 1Apr.92
Gaynor, H. F., *s.* *S.M.E. Chatham* 1Apr.92
Laurence, R. T. R. *Bengal* 4Apr.92
Deaky, J. A. *Bengal* 25May92
Pery, C. C. J. *Dublin* 3June92
Wright, H. B. H. 12July92
Fowke, G. H. *Curragh* 19July92
Rimington, J. C. *Bombay* 27July92
Lyons, H. G. *Special duty, Egypt* 6Aug.92
Roe, C. H. *S.M.E. Chatham.* 27Aug.92
Carey, H. C. *Hong Kong* 1Oct.92
Close, C. F. *Chatham* 1Oct.92
Laffan, J. de C. *Chatham* 1Oct.92
Harper, G. M. *Adj. Vols.* 1Oct.92
Tudor, E. A. T. *Mauritius* 7Oct.92
Macdonogh, G. M. W. *s.c.* 21Oct.92
Brewin, J. P. 5Nov.92
Skey, F. E. G. *Bengal* 13Nov.92
Brooker, R. L. C. *Birmingham* 18Nov.92
Young, J. B. *Chatham* 5Dec.92
Phillips, G. E. *War Office* 19Dec.92
Le Breton-Simmons, G. F. H. *Sheerness* 8Jan.93
Hills, E. H., *s.* *S.M.E. Chatham* 1Apr.93
Bayley, F. *S.M.E. Chatham* 1Apr.93
MacAdam, W. *S.M.E. Chatham* 1Apr.93
Speranza, W. S. *Berehaven* 4Apr.93
Edgell, E. A. *S.M.E. Chatham.* 19Apr.93
Powell, S. H. *Punjab* 3May93
Harrison, G. H. *War Office* 22May93
Ewbank, W., *s.c.* 26May93
Livingstone, H. A. A. 1July93
Stevens, C. B. *Athlone* 10July93
Chapman, L. P. *Bombay* 10July93
Liddell, W. A. *Punjab* 14July93
Schreiber, A. L. *Punjab* 1Aug.93
Tulloch, J. A. S. *Madras* 11Dec.93
Evans, U. W. *Madras* 1Jan.94
Bland, E. H. *York* 12Jan.94
Hedley, W. C. *Derby* 17Jan.94
Stokes-Roberts, E. R. B., *s.* *Waltham Abbey* 8Mar.94
Williams, H. B. *Adjt. R.E. Troops, Aldershot* 19Mar.94
Fanshawe, G. L. *Falmouth* 28Mar.94
Enthoven, C. H., *s.* *S.M.E. Chatham* 1Apr.94
Gale, H. R. *Natal* 4Apr.94
Close, G. D. *Malta* 5Apr.94
Scrubie, R. F. *Madras* 5May94
Lloyd, F. L., *s.* *Plymouth* 16May94
Jones, H. B. *Gibraltar* 18May94
Sherwood, H. J. *Bengal* 21May94
Dixon, R. T. *Plymouth* 8June94
Lee, R. P. *Southampton* 11June94
Perceval, C. C. *London* 21June94
Edwards, R. F. *Chatham* 7July94
Nanton, H. C. *Punjab* 6Aug.94
Casgrain, P. H. du P. *Bedford* 20Sept.94
Eldout, D. H. *Gravesend* 1Oct.91
Von Hugel, N. G. *Cork Harbour* 16Oct.94
Skinner, T. C. *Dover* 24Oct.94
Sloggett, H. *Ennis* 8Nov.94
Cartwright, G. S. *Chatham* 10Dec.94
Kirkpatrick, G., *p.s.c.* M. 12Dec.94
Lenox-Conyngham, G. P. *Bengal* 17Dec.94
Tomlin, R. E. *Bengal* 20Dec.94
Clauson, J. E., *p.s.c.* *War Office* 22Dec.94
Travers, G. A. *Aldershot* 1Jan.95
Dunsterville, E. L. *Madras* 24Jan.95
Bigge, T. A. H. *S.M.E. Chatham* 1Mar.95
Tilley, W. F. *Bengal* 19Mar.95
Atkinson, E., *s. R. M. Acad. Woolwich* H. de V. 29Mar.95
Colnaghi, D. H. *Malta* 29Mar.95
Twiss, J. H. *Chatham* 1Apr.95
Moore, A. T. *Punjab* 9Apr.95
Prentice, H *Chatham* 14Apr.95
Johnson, E. P. *Madras* 17Apr.95
Sclater, B. L. *Spl. duty, E. Africa* 1May95
Scudamore, W. V. *Bombay* 6May95
Swiney, A. J. H. *Punjab* 2July95
McElhiney, W. J. *Bengal* 2July95
Duff, d. m. *Punjab* 3July95
Twining, F. G. *R.M.C. Kingston, Canada* 7Aug.95
Joly de Lotbinière, A. C. de L. *Madras* 12Aug.95
Wilson, F. A. *Bombay* 12Aug 95
Picton-Jones, R. E. *Madras* 12Aug.95
Kirby, N. *Burmah* 12Aug.95
Robinson, R. P., *s. Manchester* 12Aug.95
Paul, E. M., *s.* *S.M.E. Chatham* 12Aug.95
Fowler, J. S., *D.S.O. Bengal* 24Sept.95
Radcliffe, P. J. J. *Adj. Vols.* 1Oct 95
Hutton, G. M. *Chatham* 23Oct.95
Wade, H. M. St. A. *Southampton* 29Oct.95
Heycock, C. H. *Madras* 5Dec.95
Seaman, E. C., *s. Chatham* 14Jan.96
Murray, V. *Burmah* 7Feb.96
Babington, S. C. *S. Africa* 1Mar.96
Blair, E. Mc. L., *s.* *S.M.E. Chatham* 11mar.96
Weedon, F. F. *Madras* 14Mar.96
Burn, J. M. *Bengal* 9Apr.96
Murray, J. H. S. *Bombay* 0Apr.96
Blakeway, J. P. *Burmah* 9May96

Lieutenants.

Molesworth, P. B. *Ceylon* 17Feb.86
Coffin, Campbell, *p.s.c.* *Chatham* 17Feb.86
Digby, W. T. *Curragh* 17Feb.86
Burn, E. M. J. *Chatham* 17Feb.86
Kingscote, R. A. F. *Cork* 17Feb.86
Franklyn, C. de M. *Adjt. Vols.* 17Feb.86
Morice, C. C. D. *Bombay* 18Feb.86
Stafford, E. H. W. H. *Chatham* 18Feb.86
Fraser, T. *Madras* 18Feb.86
Pilcher, A. J. *Bombay* 18Feb.86
Brocklehurst, E. P *Clifton, Bristol* 18Feb.86
Walpole, A. *Bombay* 18Feb.86
Vanrenen, J. E. *Adjt. Vols.* 18Feb.86
Williams, S. F. *Edinburgh* 18Feb.86
Fair, F. K. *Bombay* 18Feb.86
Fraser, H. A. D. *Bengal* 18Feb.86
Collins, C. B. *Halifax* 18Feb.86
Acworth, G. P. A., *s. Chatham* 18Feb.86
Campbell, G. P. *Punjab* 12May86
Kennedy, J. N. C. *Exeter* 2July86
Nathan, W. S. *Punjab* 24July86
Ainslie, C. *Madras* 24July86
Ryder, C. H. D. *Madras* 24July86
Boys, R. H. H. *New Cross* 24July86
Wilson, C. S. *Gibraltar* 24July86
Robertson, C. L. *Burmah* 24July86
Clayton, H. E. G. *Portsmouth* 24July86
Burnaby, C. G. *Bermuda* 24July86
Hunt, E. L. *Cape Town* 24July86
Kemp, G. C. *Punjab* 24July86
Young, E. G. *Aldershot* 24July86
Barton, H. J. *Adj. Vols.* 24July86
Naish, T. E. *Portsmouth* 16Feb.90
Ogilvie, E. C. *Bombay* 16Feb.90
Malhaby, D. L. *Bengal* 16Feb.90
Marshall, H. J. M. *Madras* 16Feb.90
O'Shee, R. A. P. *Shorncliffe* 16Feb.90
Rotheram, W. H. *Dublin* 16Feb.90
Bolleau, F. R. F. *Punjab* 16Feb.90
Waghorn, W. D. *Bombay* 16Feb.90
Mair, R. B. *Chester* 16Feb.90
Watkins, C. M. F. *Madras* 16Feb.90
Austin, H. H. *Punjab* 16Feb.90
Lathbury, H. O. *Bengal* 16Feb.90
Watherston, A. E. G. *s. Chatham* 16Feb.90
Dobbs, C. H. *Malta* 16Feb.90
Haig, E. H., *s.* *Portsmouth* 16Feb.90
Leslie, G. A. J. *Bombay* 16Mar.90
Harrison, W. A. *Redhill* 16Mar.90
Bond, R. F. G. *Bengal* 23July90
Rivett-Carnac, S. G. *Madras* 23July90
Scholefield, G. P. *Aldershot* 23July90
Kincaid, W. A. S. *Madras* 23July90
Liddell, J. S. *Aldershot* 23July90
Bigge, G. O. *Landguard* 23July90
Hingston, G. R. *Bombay* 23July90
Crookshank, C. de W. *Bombay* 23July90
Thuillier, H. F. *Punjab* 23July90
Davy, C. W. *Exeter* 23July90
Des Vœux, H. B *Malta* 23July90
Rushton, H. W *Bengal* 23July90
Whitlock, G. F. A. *Gibraltar* 23July90
Pike, C. F. R. *Malta* 23July90
Palmer, W. L. *Pembroke Dock* 23July90
Carmichael, J. F. H. *Bengal* 23July90
Stockley, H. R. *Bengal* 23July90
Caulfeild, St. G. R. S. 23July90
Godfrey-Faussett, E. G. *St. Lucia* 17Feb.91
Harvey, E. H. *Portsmouth* 17Feb.91
Cochrane, T. H. *Gibraltar* 17Feb.91
Winsloe, A. R. *Punjab* 17Feb.91
Watson, T. C. *Punjab* 17Feb.91
Greer, R. E. *Bombay* 17Feb.91
Smyth, W. C. 17Feb.91
Harvey, R. N. *Halifax, N.S.* 17Feb.91
Hare, H. J. *Punjab* 17Feb.91
Brady, D. *Burmah* 17Feb.91
Rees, F. F. N. *Bengal* 17Feb.91
Bowen, C. O. C. *Bermuda* 17Feb.91
Hume, A. H. B. *Bengal* 17Feb.91
Gorringe, G. F. *e.a.* 17Feb.91
Dick, G. *Punjab* 17Feb.91
Matheson, J. C., *s.* *S.M.E. Chatham* 17Feb.91
Grant, P. G. *Bengal* 17Feb.91
Swinton, E. D. *Chatham* 17Feb.91
Laurence, G. C. R. *Halifax, N.S.* 17Feb.91
Fuller, F. G. *Aldershot* 17Feb.91
Coffin, Clifford *Cork Harbour* 17Feb.91
Smith, G. E. *Spl. duty, E. Africa* 17Feb.91
Shelley, B. A. G. *Madras* 17Feb.91
Wasling, F. W *Madras* 17Feb.91
Hemming, N. M. *Madras* 14Mar.91
Risch, A. H. D. *Burmah* 1Apr.91
Close, L. H. *Punjab* 1Apr.91
Galloway, J. J. *Liverpool* 1Apr.91
Nugent, C. H. H. *Hong Kong* 1Apr.91
Joly de Lotbinière, H. G. *Aden* 28June91

Digitized by Google

Royal Engineers.

Coldstream, W. M. *Burmah* 27July91
Friedericks, D. A., *s.c* 27July91
Barkworth, J. R. *Adjt. Vols.* 27July91
Weekes, H. W. *Bombay* 27July91
Saunders, F. W. *Madras* 27July91
Scott, G. T. *Punjab* 27July91
Griffith, G. B. *Punjab* 27July91
Wilkinson, C. W. *Bombay* 27July91
Babington, W. *Bombay* 27July91
McCormick, A.L.C. *Hong Kong* 27July91
Walker, G. *Bombay* 27July91
Sanders, G. A. F. *Straits* 27July91
Kelsall, H. W. *Hong Kong* 27July91
Roberts, G. B. *Basingstoke* 27July91
Girouard, E. P. C. e.a. 28July91
Adams, A. *Burmah* 28July91
Lesslie, W. B. *R.M.C. Canada* 28July91
Farwell, C. B. *Bombay* 28July91
Panet, A. E. *Punjab* 28July91
Bremner, A. G. *Straits* 28July91
Rooke, B. H. *Burmah* 15Feb.92
Henniker, A. M. *Bermuda* 15Feb.92
Pyne, W. M. *Plymouth* 15Feb.92
Muter, R. S. *Burmah* 15Feb.92
Falcon, C. G. *Malta* 15Feb.92
Westropp, F. M. *Bombay* 15Feb.92
Cameron, H. A. *Straits* 15Feb.92
Gwynn, C.W., *D.S.O. Chatham* 15Feb.92
Guggisberg, F. G. *S.M.E. Chatham* 15Feb.92
Hibbert, W. G. 15Feb.92
Petavel, J. W. *Adj. Vols.* 15Feb.92
Dumaresq, A. H., *s. S.M.E. Chatham* 15Feb.92
Thompson, W. M. *Hong Kong* 8Mar.92
Macauley, G. B. *Chatham* 8Mar.92
Rogers, H. S. *Bengal* 27June92
Colvin, J. M. C. *Bengal* 27July92
Dickson, W. E. R. *Bengal* 27July92
Denis de Vitré, P. T. *Hong Kong* 27July92
Griffith, D. M. *Bengal* 27July92
Cunningham, A. H. *Bengal* 27July92
Burne, F. H. C. *Bengal* 27July92
Watts-Jones, W. A. *Burmah* 27July92
Lubbock, G. *Bombay* 27July92
Tod-Mercer, B.M.M. *Bengal* 27July92
Maud, P. *Aldershot* 27July92
Webber, O.T.O'K. *Hong Kong* 27July92
Wait, H. G. K. *Malta* 27July92
Lees, W. E. *Malta* 27July92
Close, F. M. *Cork Harbour* 27July92
Oldham, L. W. S. *Punjab* 27July92
Crookshank, S. D'A. *Bengal* 27July92
Besch, W. D. *Bengal* 27July92
Farquharson, E. G. *Bengal* 27July92
Cumberlege, A. F. *Madras* 27July92
Meyer, J. L. *Punjab* 28Nov.92
Cumming, E. A. *Chatham* 28Nov.92
Knox, R. F. *Aden* 28Nov.92
Craven, A. J. *Punjab* 28Nov.92
West, R. H. *Bombay* 28Nov.92
Outram, F. D. *Aldershot* 28Nov.92
Turner, H. H. *Punjab* 28Nov.92
Yeates, R. H. M. *Bombay* 28Nov.92
Halliday, C. O. *Bengal* 28Nov.92
Macdonald, R. H. *Bengal* 11Dec.92
Christie, R. R. S. *Malta* 15Feb.93
Johnson, J. F. W. *Bombay* 14Feb.93
Beazeley, G. A. *Bombay* 14Feb.93
Hepper, H. A. L. *Punjab* 14Feb.93
Hildebrand, A.B.R. *Bengal* 14Feb.93
Sheppard, S. R. *Punjab* 14Feb.93
Sargeaunt, A. F. *Chatham* 14Feb.93
Singer, C. W. *Aden* 14Feb.93
Bolleau, G. H. *Bombay* 14Feb.93
Gordon, H. W. *Victoria, Brit. Columbia* 14Feb.93
Hingston, E. *Bengal* 14Feb.93
Elkington, G. E. *Egypt* 14Feb.93
Walker, H. J. *Lucknow* 14Feb.93
Lewis, R. H. *Hong Kong* 14Feb.93
Hopkins, N. J. *Gibraltar* 14Feb.93
Rundle, F. P. *Bombay* 14Feb.93
Rolland, A. *Burmah* 14Feb.93
Traill, W. S. *Madras* 29Mar.93
Crosthwait, H. L. *Bengal* 29Mar.93
Campbell, H. B. D. *Bengal* 4July93
Leggett, E. H. M. *s. Woolwich* 25July93
Carpenter, C. M. *Bengal* 25July93
Elliott, C. A. *Bengal* 25July93
Chancellor, J. R. *Straits* 25July93
Green, K. H. E. *Punjab* 25July93
Hunter, C. G. W. *Bengal* 25July93
Brunner, F. W. *Punjab* 25July93
Barrington, W. D'O. *Chatham* 25July93
MacGeorge, J. B. *Punjab* 25July93
Manser, W. E. *Burmah* 25July93
Stokes, W. A. *Bengal* 25July93
Jelley, R. F. *Singapore* 25July93
Walker, R. S. *Plymouth* 25July93
Hawksley, R. P. T *Bengal* 25July93
Hearn, G. R. *Punjab* 25July93
Tyler, A. H. *Colonial Office* 25July93
O'Donel, M. B. H. *Malta* 25July93
Faber, S. G. *St. Helena* 18Feb.94
Stevenson, A. G. *e.a.* 18Feb.94
Woodroffe, A. J. *Singapore* 18Feb.94
Manifold, M. G. E. *e.a.* 18Feb.94
Rundall, C. F. *Cork Harbour* 18Feb.94
Greenstreet, C.B.L. *Punjab* 18Feb.94
Bonham, C. E. *Chatham* 18Feb.94
Tandy, E. A. *Burmah* 18Feb.94
Turner, A. R. *Punjab* 18Feb.94
Vesey, C. E. G. *Aldershot* 18Feb.94
Bunbury, W. H. *Punjab* 18Feb.94
Gillam, R. A. *Madras* 18Feb.94
Barnardiston, E. *Bombay* 18Feb.94
Freeland, H. F. E. *Bombay* 18Feb.94
Owen, S. L. *Jamaica* 18Feb.94
Scott, A. C. *Burmah* 18Feb.94
Cusins, A. G. T. *Chatham* 18Feb.94
Pritchard, H. L. *(spec. serv. Egypt)* 18Feb.94
MacInnes, D. S. *Aldershot* 18July94
Mackesy, J. P. *Sierra Leone* 24July94
Birney, J. R. *Woolwich* 24July94
Gardiner, A. *Suakim* 24July94
Sewell, J. W. S. *Gibraltar* 24July94
Tonge, C. R. *Aden* 24July94
Blakeney, R. B. D. *(spec. serv. Egypt)* 24July94
Cator, E. H. S. *e.a.* 24July94
Close, A. J. *Madras* 24July94
King, R. G. *Bengal* 24July94
Chamier, A. T. *Punjab* 24July94
Stockley, E. N *Punjab* 24July94
Johnston, W. J. *Chatham* 24July94
Barstow, J. B. *Madras* 24July94
Knox, G. S. *Ceylon* 24July94
Carey, A. B. *Punjab* 24July94
Mickiem, H. A. *Aldershot* 1Aug.94
Mildred, S. *Jamaica* 6Aug.94
Bannerman, A. *Hong Kong* 13Aug.94
Pym, E. H. *Landguard* 26Oct.94
Grubb, A. H. W. *Aldershot* 12Feb.95
Moir, J. P. *Egypt* 12Feb.95
Ley, C. H. *Jamaica* 12Feb.95
Howard, F. G. *Punjab* 12Feb.95
Hall, G. C. M. *Chatham* 12Feb.95
Tylden-Pattenson, E. C. *Bengal* 12Feb.95
Sandys, E. S. *Curragh* 12Feb.95
Jones, W. H. *War Office* 14Feb.95
Garwood, F. S. *Bombay* 12Feb.95
Wood, H. *Shorncliffe* 17Feb.95
Osborn, C. E. *Shoeburyness* 18Feb.95
Pridham, G. R. *Madras* 13Feb.95
Gillespie, R. St. J. *Bombay* 13Feb.95
Jelf, R. J. *Aldershot* 12Feb.95
Dumble, W. C. *Belfast, N.S.* 4July95
Vickers, C. E. *Woolwich* 23July95
Biddulph, H. *Punjab* 23July95
Harvey, C. B. *Singapore* 23July95
Winsloe, H. E. *Burmah* 23July95
Bowdler, B. W. B. *I. of Wight* 23July95
Elliott, G. C. E., *Lydd* 23July95
Pearson, H. D. *Bengal* 23July95
Broughton, T. D. *Gravesend* 23July95
Midwinter, E. C.B. *Chatham* 23July95
Hopkins, L. E. *Burmah* 23July95
Robertson, W. *Madras* 23July95
Turner, E. V. *Aldershot* 23July95
Anderson, C. F. *Suakim* 22July95
Harward, F. E. *Gravesend* 22July95
Browne, F. M. *Chatham* 22July95
Brown, C. R. *Lydd* 22July95
Crozier, A. H. *Aldershot* 22July95
Sladen, C. St. B. *South Africa* 22July95
Hardcastle, A. *Singapore* 22July95
Le Mesurier, H. G. *Pembroke Dock* 22July95
Tighe, C. D. C. *Bermuda* 7Aug.95
Anderson, R. *Ceylon* 20Nov.95
Meares, A. *Curragh* 10Feb.96
Wolff, A. J. *Cape Town* 10Feb.96
Garwood, J.R. *Portsmouth* 10Feb.96
Loch, S. G. *Madras* 10Feb.96
Wilson, S. H. *Aldershot* 10Feb.96
Kelsall, T. E. *St. Lucia* 10Feb.96
Ogilvie, D. *Punjab* 10Feb.96
Henderson, E. G. *Punjab* 10Feb.96
Cowie, H. McC. *Punjab* 10Feb.96
Thompson, R. L. B. *Malta* 10Feb.96
Gervers, F. R. S. *Bombay* 10Feb.96
Russell, W. K. *Bengal* 10Feb.96
Gunsen, C. P. *Punjab* 10Feb.96
North, C. N. *Malta* 10Feb.96
Cowie, H. E. C. *Punjab* 10Feb.96
Armstrong, B.H.O. *Aldershot* 27June96

2nd Lieutenants.

Rich, E. T. *Burmah* 25July93
Hodgson, P. E. *Madras* 25July93
Longfield, W. E. *Spl. duty, Derby.* 25July93
Kennedy, M. R. *Belfast* 25July93
McClintock, R. L *Portsmouth* 25July93
Crookshank, A. A. *Punjab* 25July93
Jack, E. M. *Gibraltar* 25July93
Craster, J. E. E. *Bombay* 25July93
Savage, A. J. *Chatham* 25July93
Bovet, W. *Bombay* 25July93
Newcombe, E. O. A. *Spl. duty, Derby.* 25July93
Bell, R. W. *Gibraltar* 25July93
White, F. A. K. *Aldershot* 25July93
Borrsdaile, B. *Chatham* 25July93
McHarg, A. A. *Chatham* 25July93
Fuller, C. G. *Spl. duty, London.* 25July93
Manley, E. N. *Madras* 25July93
Chaldecott, W. H. *Bengal* 25July93
Tandy, M. O'C. *Gibraltar* 25July93
Bagnall-Wild, R. K. K. *Portsmouth* 25July93
Iles, F. A. *Landguard* 25July93
Macfie, W. C. *Plymouth* 27Feb.94
Corry, J. B. *Bombay* 27Feb.94
Tillard, F. B. *Madras* 27Feb.94
Mainprise, B. W. *Punjab* 27Feb.94
Kensington, G. B. *Spl. duty, London.* 27Feb.94
Clarke, C. J. *Bengal* 27Feb.94
Smyth, G. J. W. *Bengal* 27Feb.94
Meyrick, H. L. *Aldershot* 27Feb.94
Mahon, E. W. S. *Punjab* 27Feb.94
Done, R. J. *Curragh* 27Feb.94
Hoysted, D. M. F. *Curragh* 27Feb.94
Foulkes, C. H. *Chatham* 27Feb.94
Bell, H. L. G. *Cork Harbour* 27Feb.94
Montgomerie, D. H. *Gibraltar* 28Feb.94
Goldingham, R.E.D. *Madras* 8Mar.94
Meyricke, E. G. *Portsmouth* 19Mar.94
Thomson, C. B. *South Africa* 28Mar.94
Macrory, R. M. *Sheerness* 1Apr.94
Osborne, G. F. F. *Portsmouth* 27June94
Garrett, A. ff. *Chatham* 17Aug.94
Monro, J. D. *Chatham* 17Aug.94
Iles, M. R. *Chatham* 17Aug.94
Charles, J. R. E. *Chatham* 17Aug.94
Turner, F. G. *Chatham* 17Aug.94
Sowerby, M. E. *Chatham* 17Aug.94
Woolen, W. R. G. *Chatham* 17Aug.94
Danford, R. W. Y. *Chatham* 17Aug.94
Holme, A. S. *Chatham* 17Aug.94
Rogg, C. C. H. *Chatham* 17Aug.94
Moore, H. T. G. *Chatham* 17Aug.94
Moxley, E. N. *Chatham* 30Sept.94

Digitized by Google

Royal Engineers.

King, W. A. de C.	*Chatham*	1Oct.94
Connor, I. J.	*Chatham*	10Oct.94
Symons, C. B. O.	*Chatham*	16Oct.94
Earle, R. G.	*Chatham*	24Oct.94
Cooke, E. H.	*Chatham*	8Nov.94
Waller, R. L.	*Chatham*	4Nov.94
Magniac, C. L.	*Chatham*	17Nov.94
Meyricke, R. E.	*Portsmouth*	17Nov.94
Heath, C. J.	*Chatham*	1Dec.94
Carden, A. D.	*Chatham*	13Dec.94
Stevens, A. C. J.	*Portsmouth*	17Dec.94
Mance, H. O.	*Chatham*	15Mar.95
Fraser, R. J. G.	*Chatham*	15Mar.95
Irvine, F. D.	*Chatham*	15Mar.95
Brough, A.	*Chatham*	15Mar.95
Rose, L. St. V.	*Chatham*	15Mar.95
White, J. R.	*Chatham*	15Mar.95
Moore, H. O'H.	*Chatham*	15Mar.95
Robinson, A. C.	*Chatham*	15 Mar.95
Blandy, L. F.	*Chatham*	26Mar.95
Haslam, B. J.	*Chatham*	1Apr.95
Pallipotts, B. S.	*Chatham*	1Apr.95
Painter, G. E.	*Chatham*	1Apr.95
Nation, J. J. H.	*Chatham*	1Apr.95
Buckle, H. W.	*Chatham*	1Apr.95
Frith, G. R.	*Chatham*	26June95
Millington, L. B.	*Chatham*	3Aug.95
Willis, G. H.	*Chatham*	3Aug.95
Jackson, L. C.	*Chatham*	3Aug.95
McClintock, R. S.	*Chatham*	3Aug.95
Barron, W. E.	*Chatham*	3Aug.95
Wilkinson, G.	*Chatham*	3 aug.95
Wilson, E. C. B.	*Chatham*	3Aug.95
Durnford, G. E. J.	*Chatham*	3Aug.95
Robertson, F. W.	*Chatham*	3Aug.95
Simon, M. St. L.	*Chatham*	3Aug.95
Butterworth, R. F. A.	*Chatham*	6Aug.95
Place, C. O.	*Chatham*	7Aug.95
Eustace, F. R. H.	*Chatham*	8Aug.95
Skipwith, J. W.	*Chatham*	24Sept.95
Betty, P. K	*Chatham*	24Sept.95
Addison, G. H.	*Chatham*	1Oct.95
Douglas, W. S.	*Chatham*	22Oct.95
Pollard-Lowsley, H. de L.	*Chatham*	21Dec.95
Neill, C. E. S.	*Chatham*	21Dec.95
Wace, E. G.	*Chatham*	11Jan.96
Ommanney, R.	*Chatham*	14Jan.96
Walker, R.	*Chatham*	25Jan.96
McKechnie, D.	*Chatham*	7Feb.96
Musgrave, H.	*Chatham*	1Mar.96
Mathews, W. F.	*Chatham*	11 Mar.96
Greig, R. H.	*Chatham*	14Mar.96
Charteris, J.	*Chatham*	21Mar.96
Barrow, S. D.	*Chatham*	21Mar.96
Mellor, C.	*Chatham*	21Mar.96
Taylor, L. R. J. W.	*Chatham*	21Mar.96
Oakes, R.	*Chatham*	21Mar.96
Brandon, O. G.	*Chatham*	21Mar.96

(Late BENGAL.)

Colonels Commandant.

Fraser, Gen. A., *C.B.* 10July84
Maunsell, Gen. F. B., *C.B.* 9Nov.86
Williams, Gen. *Sir* E. C. S., *K.C.I.E.* 15Jan.90
Perkins, Gen. Æ., *C.B.* 1Apr.95

Removed from Corps as General Officer, and still on the Active List.

Tomkins, M. Gen. W. P., *C.I.E.* 21May96

(Late MADRAS.)

Colonels Commandant.

Cotton, Gen. *Sir* A. T., *K.C.S.I.* 1Aug.54
Rundall. Gen. F. H., *C.S.I.* 7Oct.76

Removed from Corps as General Officer, and still on the Active List.

Hamilton, M. Gen. A. F. 17Nov.94

(Late BOMBAY.)

Colonels Commandant.

Turner, Gen. H. B. 15June60
Kennedy, Gen. *Sir* M. K., *K.C.S.I.* 7Feb.91

Removed from Corps as General Officer, and still on the Active List.

Goodfellow, Lt. Gen. C. A. 1Apr.92

Adjutant.

Williams, H. *R. Engr. Troops*, 10Jan.96
B., *capt. Aldershot*

Riding Master.

Griss, J. E., *hon. lt. Aldershot* 12Sept.94

Quarter Masters.

Goulding, W.	*Portsmouth*	18June83
	hon. capt.	18June93
Lewis, A. T.	*Gravesend*	18June83
	hon. capt.	18June93
Hills, A.	*R.E. Record Off.*, *Chatham*	3May84
	hon. capt.	3May94
Walker, C., *s.*	*S.M.E. Chatham*	9May88
	hon. m.	1Apr.94
Symons, T. C.	*Woolwich*	6May88
	hon. capt.	27Aug.90
Evans, J. T.	*Sheerness*	6May88
	hon. capt.	6May95
Tucker, G.	*Monmouth*	1Apr.88
	hon. capt.	1Apr.96
Morrison, G., *hon. lt.*	*London*	2Apr.87
Kenny, J. H., *hon. lt.*	*South'ton.*	21Sept.87
Cromie, W. H., hon. lt.	*Intell. Div.*	26Jan.88
	War Office	21Feb.88
Wall, E. J. *hon. lt.*	*Intell. Div.*	4Apr.88
	War Office.	
Hitching, G. H., *hon. lt.*	*Hong Kong*	7July88
Gibson, G. G., *hon. lt.*	*Chatham*	29Sept.88
Warburton, W., *hon. lt.*	*Shoeb'ness.*	12June89
Godfrey, C. B., *hon. lt.*	*Malta*	22June89
Michie, G., *hon. lt.*	*Aldershot*	22June89
Phillips, J. C., *hon. lt.*	*Curragh*	18Dec.89
Blanchflower, E., *hon. lt.*	*Jamaica*	20Sept.90
Stephens, E., *hon. lt.*	*Aldershot*	20Dec.90
Richmond, G., *hon. lt.*	*I. of Wight*	9May91
Payne, C., *hon. lt.*	*Enniskillen*	9May91
Law, J., *hon. lt.*	*Aldershot*	9May91
Shute, W. J., *hon. lt.*	*Plymouth*	19Apr.93
Taylor, G., *hon. lt.*	*Chatham*	3May93
Campbell, J. R., *hon. lt.*	*Chatham*	3May93
Frost, J., *hon. lt.*	*I. of Wight*	13Dec.93
Thompson, B. H. *hon. lt.*	*Sheffield*	5May94
Wright, J. H., *hon. lt.*	*Cork Harbour*	5May94
Onn, E. T., *hon. lt.*	*Malta*	1May95
Tucker, A. N., *hon. lt.*	*Egypt*	8June95
Head, M., *hon. lt.*	*Dublin*	24July95

Coast Battalion.

Submarine Miners.

Stations of Coast Battalion.

No. 1 (Tyne)	Section.—North Shields.	No. 7 (Forth)	Section.—Leith (H.M.S. "Dido.")
„ 2 (Severn)	„ Cardiff.	„ 8 (Mersey)	„ Liverpool.
„ 3 (Clyde)	„ Greenock (Fort Matilda)	„ 9 (Falmouth)	„ Falmouth.
„ 4 (Humber)	„ Paull.	„ 10 (Belfast)	„ Belfast.
„ 5 (Tees)	„ Middlesbrough.	„ 11 (Dublin)	„ Dublin.
„ 6 (Tay)	„ Broughty Ferry.		

—	Section.	Station.	—
Captains.			
Davis, T. —	No. 3 (*Clyde*)	*Greenock*	1Apr.93
Coyle, W. —	No. 6 (*Tay*)	*Broughty Ferry*	26Nov.93
London, J. —	No. 8 *Mersey*)	*Liverpool*	1Apr.94
Organ, J. —	No. 7 (*Forth*)	*Leith*	1Apr.94
Montgomery, W. —	—	*Woolwich*	1Apr.96
Brown, W. G. C.	*Staff Officer*	*Hd. Qrs., War Office.*	1Apr.96

—	Section.	Station.	—
Lieutenants.			
Giddy, W. R. G.	No. 2 (*Severn*)	*Cardiff*	3May89
Martin, J. ...	No. 1 (*Tyne*)	*North Shields*	18Jan.90
Sugg, B.	No. 9 (*Falmouth*)	*Falmouth*	19Nov.90
Bsissenden, A....	No. 5 (*Tees*)	*Middlesbrough*	1July91
Ealden, C. ...	No. 7 (*Forth*)	*Leith*	15Nov.93
Bailey, J. H.....	—	*War Office* (hon.)	18Dec.93 1July91
Etherington, G.	No. 4 (*Humber*)	*Paull*	25Jan.96
Ruse, J.	—	*North Shields*	22Apr.96

Digitized by Google

ROYAL ENGINEERS.

(MILITIA.)

Precedence by Counties.

Monmouth.

Anglesey.

Royal Anglesey.

Beaumaris.

Title of Companies (5).

The Anglesey (3).
The Carnarvon Sub-Division.
The Merioneth Sub-Division.
The Flint Sub-Division.
The Denbigh Sub-Division.

Hon. Colonel.

Hampton-Lewis, T. 17Oct.91

Lieut. Col.

p.s. Dwyer, L. F. W. (*H.*) 7Nov.91

Major.

Williams, R. ap H. 1Apr.96

Captains. (4)

Massey, W. G. 24Apr.89
p.s. Rawlins, F. H. (*H.*) 12Nov.91
Evans, T. F 1Apr.95
Roberts, G. E. 1May95

Lieuts. and 2nd Lieuts. (8)

Lieutenants.

Pritchard Rayner, J. H. 4Apr.94
Neave, *Sir* T. L. H., *Bt.* 30May95
Hampton-Lewis, J. L. 30May95
p.s. Neave, A. 23May96

2nd Lieutenants.

Beaumont, L. G. 24Apr.95
Maclean, F. A. 20Nov.95

I. of M.

Adj. Adair, H. B. N., Capt. R. Eng. 10Sept.91
(*Capt. in the Army* 1July88)

Scarlet—Facings Blue.

Royal Monmouthshire.

Monmouth.

Hon. Colonel.

Tredegar, G. C., Lord 9Dec.85

Lieut. Col.

p.s. Curre, W. E. C., *hon. c* 6Feb.96

Majors.

p.s. Lister, E. L. 18Dec.80
Raghan, G. Fitzl. H., *Lord*, Capt. ret. pay, *hon. l.c.* 29May95

Captains. (5)

p.s. Somerset, *Hon.* G. W. E., *hon. m.* 16Nov.89
p.s. Lindsay, H. E. M., Capt. ret. pay, *hon. m.* 2Dec.91
p.s. Morgan, C. C. E. 30Dec.91
p.s. Crompton-Roberts, C. M. 14May92
p.s. Green-Wilkinson, F. H. 4Mar.93
p.s. Heibert Heibert, C. J. 28Sept.93
p.s. Smythe, E. W. J. P. H. June95

Lieuts. and 2nd Lieuts. (10)

Lieutenants.

p.s. McDonnell, F. J. D. 3June91
p.s. Bathurst, C. 4June92
p.s. Lamotte, G. M. L. (*H.*), *I. of M.* 4June92
p.s. Vaughan, C. J. 15Apr.93
p.s. Southwell, A. R. P., *Vict.* 28Sept.93
p.s. Price, R. J. S. 15May95
Kemeys-Tynte, C. T. H. 4Sept.95

2nd Lieutenants.

Vaughan, H. M. 20Jan.94
Edwards, R. H. 17May94
p.s Cooke, E. D. K. H. 6July94
p.s. Matthews, R. L. 27Mar.95
Rooke, G. D. W. 28Aug.95
Walker, R. S. 4Apr.96

I. of M. Lamotte, G. M. L., *lt.* 11Feb.93

Adj. Learoyd, C. B., Capt. R. Eng. 14Nov.91
(*Capt. in the Army* 19Mar.80)

Q.M. Tucker, G., Q.M. R. Eng., *hon. capt.* 1Apr.96
(*Q.M. in the Army* 1Apr.96)

Scarlet—Facings Blue.

Digitized by Google

Submarine Miners.

Precedence of Divisions.

1. Portsmouth.
2. Needles.
3. Plymouth.
4. Thames.
5. Medway.
6. Harwich.
7. Milford Haven.
8. Western.
9. Humber.
10. Falmouth.

THE FALMOUTH DIVISION.
[10]

(*Falmouth*).

Falmouth.

Honorary Lt.-Colonel.

Tremayne, *A*, *Lt.-Col.* 12Jan.93

Major.

p.s. Mead, J. 12Jan.93

Captains (2).

(P) Prower, J. E. *(t)* 4Apr.93
p.s. Johnson, S. G. *(t)* *(H)*, *I. of M.* 4Jan.96

Lieuts. and 2nd Lieuts (4)

Lieutenants.

(P) D'Arcy Hutton, J. T. 2Dec.93
(P) Fanshawe, H. C. 4Jan.94
p.s. Walnwright, A. P. 25Mar 96

2nd Lieutenants.

Vyvyan, W. G. 12Feb.96
I. of M. Johnson, S. G., *capt.* 10June93

THE HARWICH DIVISION
[6]

(*Harwich*).

Harwich.

Major.

(P) *Fausset, F. W.* (I) 1Apr.90
p.s. Robbins, G. B., Maj. ret *l.c.* (*H*) pay, *hon.* 25Feb.93

Captain (1).

(P) Gumley, F. *(H.)* 5July90

Lieuts. and 2nd Lieuts. (3).

Lieutenants.

(P) Hartley, E. B. *(H)* 21July88
(P) Willis, A. R. *(T)* 24May93

2nd Lieutenant.

p.s. Huth, P. S. 13Mar.95
I. of M. Bartley, E. B., *lt.* 12Nov.92

THE HUMBER DIVISION.
[9]

(*Humber*).

Paull-on-Humber.

Honorary Lt. Colonel.

Rollit, Sir *A. K.*, Knt. 2Nov.91

Major.

(P) Wellsted, W. H., *hon. l.c.* *(t)* 2Nov.91

Captains. (2)

(P) Johnson, C. H., *hon. m.* 2Nov.91
(P) Smithson, J. G. 8June90

Lieuts. and 2nd Lieuts. (4)

Lieutenants.

p.s. Sebastian-Smith, C. A. *(t)* *(H.)* 30Mar.93
p.s. Mayor, E. W. *(H.)*, *I. of M.* 1Apr.93
Mills, R. S. *(H)* 4Mar.96
17May93

2nd Lieutenants.

I. of M. Mayor, E. W., *lt.* 6May93

THE MEDWAY DIVISION.
[5]

(*Medway*).

Sheerness.

Major.

(P) Wellesley, R. C., *hon. l.c.* 4June90

Captain. (1)

(P) Guinness, E. W. 4July91
(P) Lawes, R. M. 4July91

Lieuts. and 2nd Lieuts. (3)

Lieutenants.

(P) Mansford, H. *(H.)*, *I. of M.* 10June93
(P) *Graves, A. E. G.* 16June94

2nd Lieutenants.

(P) Manners-Sutton, C. G. 6Mar.95
I. of M Mansford, H., *lt.* 12Dec.94

THE MILFORD HAVEN DIVISION.
[7]

(*Milford Haven*).

Pembroke Dock.

Major.

p.s. Davis, H. 12Nov.89

Captain (1).

(P) *Roupell, E. P. S. (t)* 8July96
(P) Cumming, F. P. C. *(H.)* 8July96

Lieuts. and 2nd Lieuts. (3)

Lieutenant

(P) Springfield, D. O., *(H.)*, *I. of M.* 15May96

2nd Lieutenants.

(P) Oakes, R. J. C. 17Feb.94
I. of M. Springfield, D. O., *lt.* 28Apr 94

THE NEEDLES DIVISION.
[2]

(*Needles*).

Fort Victoria, Isle of Wight.

Major.

(P) Barrow, L. N 19Aug.93

Captain.

(P) Somerset-Leeke, A. FitzR. W. H. *(H.)*, *I. of M.* 8July93

Lieuts. and 2nd Lieuts. (2)

Lieutenant.

p.s. Blundell, O. J. 25Mar.93
p.s. Mitton, G. J 28Nov.94

2nd Lieutenant.

I. of M. Somerset-Leeke, A. FitzR. W. H., *capt.* 3Feb.94

THE PLYMOUTH DIVISION.
[3]

(*Plymouth, Devonport, and Anchorage*).

Plymouth.

Major.

(P) Pilgrim, R. P., *hon. l. c.* (*t*) 4May89

Captains. (3)

(P) James, R. D. L. *(H.)*, *I. of M.* 3June88
(P) Dean, C. P., *hon. m.* 10Jan.91

Lieuts. and 2nd Lieuts. (4)

Lieutenants.

(P) Phillips, G. P. A. 5Mar.94
(P) Springfield, C. O. *(H.)* 19Sept.94
p.s. Prior, J. H. 20Feb.95
16Sept 93

2nd Lieutenants.

p.s. Callaghan, F. G. 8Aug.94
I. of M. James, R. D. L., *capt.* 4Oct.93

THE PORTSMOUTH DIVISION
[1]

(*Portsmouth and Spithead*).

Gosport.

Major.

(P) Jones, T. E. A. *(H.)* 26Feb.88

Captains (1)

p.s. Hawley, W. 4Mar.93

Lieuts. and 2nd Lieuts. (3)

Lieutenants.

(P) Yockney, W. A. 25Mar.93
p.s. Mortimer, S. L. 11Mar.96

2nd Lieutenants.

p.s. Buckley, P. N. 12Aug.93

THE THAMES DIVISION.
[4]

(*Thames*).

Gravesend.

Major.

(P) Boyd, C. P. 8June89

Captains. (2)

(P) Gybbon-Spilsbury, A. (*H.*), *hon. m.* 15Apr.85
(P) Holland, C.G. *(H)*, *I. of M.* 20Jan.94
5June89

Lieuts. and 2nd Lieuts. (4)

Lieutenants.

p.s. Beste, F. V. 13Jan.94
p.s. Blackwell, L. N. (H.) 2/Feb.95

2nd Lieutenants.

Luckman, A. O. 25Mar.96
Smyth, A. T. 20 Mar 96
Spotiswood, T. W. F. 18Apr 96
I. of M. Holland, C. G., *capt.* 11Apr.96

THE WESTERN DIVISION
[8]

(*Severn*).

Plymouth.

Major.

Baker, C. S. 12Nov.89

Captains. (2)

(P) Holmes, T. M. *(H.)* *hon. m.* 8Aug 88
I. of M
(P) Galsworthy, A. R. 11May92

Lieuts. and 2nd Lieuts. (4)

Lieutenants.

p.s. Skynner, A. E. 15Jan.96

2nd Lieutenants.

Rye, R. B. T. 20Mar 96
Macrory, F. S. N. 12Feb.96
Green, Geo. F. 4 Mar.96

I. of M. Holmes, T. M., *capt.* Apr.96

Digitized by Google

ROYAL ENGINEERS.

(VOLUNTEERS.)

Order of Precedence by Counties.

1. Middlesex.
2. Lanarkshire.
3. Edinburgh City.
4. Lancashire.
5. Newcastle-on-Tyne.
6. Yorkshire (W. Rid.)
7. Gloucestershire.
8. Cheshire.
9. Denbigh.
10. Tower Hamlets.
11. Cumberland.
12. Surrey.
13. Hampshire.
14. Glamorgan.
15. Essex.
16. Devon.
17. London.
18. Flint.
19. Northamptonshire.
20. Durham.
21. Somerset.
22. Aberdeenshire.

[*Scarlet*—facings *Blue*—cord *White*.]

Aberdeenshire.

[22.]

1st.—49, *Huntly Street, Aberdeen.*

Hon. Colonel.
Grant, Sir *A. H.*, Bt. 2Aug.90

Lieut. Colonel.
Anstice, R. H., Maj., ret. pay, *hon. c., p.s.* 23Jan.91

Major.
Gill, W. S., *p.* (*t*) 28Apr.94

Captains. (6)
VD Mortimer, A. F., *hon. m. p.* 9May88
Cook, A., *p.* 11Apr.91
Cornwall, G. A., *p.* (*t*) 21Nov.91
Miller, J. B., *p.* (*t*) 28Apr.94
Milne, A. P., *p.* 28Apr.94
Laing, J., *p.* 9May96

Lieuts. and 2nd Lieuts. (9)

Lieutenants.
Dyack, W., *p.* 28Nov.94
Gray, A. R., jun., *p.* 28Nov.94
Kinghorn, H. J., *p.* 14Aug.95

2nd Lieutenants.
Strath, D. M. 12Feb.96
Fyfe, W. 8July96

Adjutant.
Meeres, A. D., Capt. R. Eng. 17Sept.94
(*Capt. in the Army* 1Apr.88)

Quarter Master.
Stewart, J., *p.* 25Apr.91

Med. Officers.
Dalgarno, J. J. Y., *M.B.*, *Surg.-Capt., p.* 16Jan.92
Sinclair, W., *M.B.*, *Surg.-Capt., p.* 4May96

Acting Chaplain.
Cooper, *Rev.* J., *D.D.* 28Nov.81

Cheshire.

[8.]

1st.—*Birkenhead.*

Hon. Colonel.
VD *Stitt, E., p.* 17Mar.88

Lieut. Colonel.
VD Spencer, W. C., *hon. c., p.* (*t.*) 17Dec.92

Major.
Bell, J. R. (*t*) *p.* 13May93

Captains. (6)
Hamilton, F. T. S., *p.* (*T.*) 18Apr.88
Clare, J. F. L., p. (*t.*) 16June89
Mansell, E. A., *p.* (*t.*) 2July91
Brownridge, C., *p.* (*T*) 15Nov.90
Whalley, H. S., *p.* (*t.*) 27Jan.94
Coward, T., *p.* (*t*) 6Nov.95

Lieuts. and 2nd Lieuts. (9)

Lieutenants.
Perrin, J., *p.* (*t*) 8Feb.94
Walker, C. H., *p.* (*S*) 8Feb.94
Tilby, A. H., *p.* (*t*) 14Aug.95

2nd Lieutenants.
Hutchison, R. L. 25Dec.95

Adjutant.
Littledale, R. P., Maj. R. Eng. 1Dec.91

Qua. Mast.
Fraser, J., *hon. capt., p.* 90ct.92

Med. Officer.
Blake-Campbell, J. F., *Surg.-Lt.* 18Oct.95

Acting Chaplain.
Knox, A., *LL.D.* 2Feb.78

Cheshire *contd.*

2nd. (Railway).—*Crewe.*

Lieut. Colonel.
Cotton-Jodrell, E. T. D., *p.* 26May88

Major.
Kennedy, J., *hon. l.c., p.* 14July88

Captains. (6)
Whale, G., *p.* 1Apr.87
Thompson, A. M., *p.* 1Apr.87
Earl, H. D., *p.* 18Apr.87
Tandy, J. O'B., *p.* 18Apr.87
Hignett, A. H., *p.* 16Jan.95
Warneford, W. W. H., *p.* 15July96

Lieuts. and 2nd Lieuts. (9)

Lieutenants.
Roberts, J. T., *p.* 9Jan.89
Jackson, J. N., *p.* 18Feb.93
Ninis, A. L., *p.* 16Jan.95
Chambres, C. L., *p.* 18Feb.95
Beaumont, J. W., *p.* 17June96

2nd Lieutenants.
Collins, F. R., *p.* 13May94
Bowes, J. A., *p.* 12May94
Sidgwick, C. K. D. 30May96
Nash, C. R. 19June96

Adjutant.
Fullerton, J. D., Maj. R. Eng. 21Mar.95

Qua. Mast.
Stones, F. D., *p.* 14May92

Med. Officers.
VD Atkinson, J., *Surg.-Lt.-Col., p.* 16Jan.95
Bailey, T. C., *Surg.-Lt.* 9July87

Acting Chaplain.
Webb, *Rev.* Canon A. H., *M.A.* 1Apr.87

Devonshire and Somersetshire.

1st.—*Exeter.*

Hon. Colonel.
Simmons, Field Marshal Sir *J. L. A.*, G.C.B., G.C.M.G., *R. Eng.* 14July88

Lieut. Colonel.
D Appleton, E., *hon. c., p.* 3Jan.88

Major.
VD Scoones, T. J., *p.s.* 15Feb.88

Captains. (7)
Rose, A. F., *p.* 17July86
Capell, J. P., *p.* 4Apr.88
Fenton, R. C., *p.* 14July88
Norrington, H. G., *p.* 5Mar.92
Keen, S., *p.* 30July92
Finch, C. T. W., *p.* 11Nov.93

Lieuts. and 2nd Lieuts. (11)

Lieutenants.
Appleton, E. P., *p.* 17Dec.92
Cary, A. 17Apr.95
Phillips, E. E. 20ct.95

2nd Lieutenants.
Roden, H. H. 23Oct.95

Adjutant.
Radcliffe, P. J. J., Capt. R. Eng. 1Oct.94
(*Capt. in the Army* 23Oct.95)

Qua. Mast.
Curtis, J. P., *p.* 28Jan.93

Med. Officers.
Fraser, G. B., *Surg.-Capt., p.* 1Feb.83
Fuller, J., *Surg.-Capt., p.* 21Aug.95
Cunningham, C. I., *Surg.-Capt., p.* 3June94
Wiggin, H. F. V., *Surg.-Lt.* 8Jan.96

Acting Chaplains.
VD Johnson, *Rev.* J., *M.A.* 18Dec.74
Bird, *Rev.* S. W. E., *M.A.* 18Aug.87
Airy, *Rev.* R. B., *M.A.* 13May93
Storrs, *Rev.* C. E. 26Jan.89
Salmon, *Rev.* E. A., *M.A.* 4June92

Digitized by Google

Royal Engineers (Volunteers).

Durham. [20.]

1st.—Jarrow.

Hon. Colonel.
VD *Palmer*, Sir *C. M.*, Bt., *p.* 17Nov.88

Lieut. Colonel.
VD Price, *J., hon. c., p.* 17Nov.88

Major.
Furneaux, J. B. *p.* 17Nov.88

Captains. (7)
VD Wright, J. H., *hon. m., p.* 12June86
VD Watson, J., *hon. m., p.* 12June86
VD Frazer, J., *hon. m., p.* 13June86
McDougall, A., *hon. m., p.* 26Jan.89
VD Cookson, W. D., *hon. m., p.* 10Aug.89
Jones, O. D., *p.* 24May90
Price, F. D., *p.* 3Jan.91

Lieuts. and 2nd Lieuts. (11)

Lieutenants.
Sutton, J., *p.* 7Dec.89
Owen, J. L., *p.* 7Dec.89
Hill, M. *p.* 19July90
Barrasford, G. A., *p.* 19July90
Prince, A. J., *p.* 21Feb.91
Jennings, W. M., *p.* 17Feb.94
De Rohan Norman, L. S. F., *p.* 1Aug.94

2nd Lieutenants.
McFarlane, J. A., *p.* 30Dec.91
Chapman, H. R., *p.* 23Dec.93

Adjutant.
Hodder, W. M., Capt. R. Eng. 17Oct.95
(*Capt. in the Army* 25June89)

Quarter Master.
Gunn, H., *p.* 26Jan.89

Med. Officers.
Mearns, W., *M.D., Surg.-Capt., p.* 26Jan.89
Gibbon, F. W., *Surg.-Capt., p.* (*t*) 1Feb.89

Acting Chaplains.
Haslewood, *Rev.* T. 9Mar.89
Paterson, *Rev.* T. F., *M.A.* 16Sept.96

Flintshire. [18.]

1st. (Buckley).—Buckley.

[Attached to 1st Lancashire Vol. Eng. Corps.]

Captain. (1)
VD Gibson, J. M., *hon. m., p.* (*t.*) 14Dec.81

Flintshire *cont.*

Lieuts. and 2nd Lieuts. (4)

Lieutenants.
Lamb, H., *p.* 26Apr.88
Davies, R. C., *p.* 10Dec.92

2nd Lieutenants.
Ryde-Jones, T., *p.* 4Mar.93
Gibson, J. P., *p.* 14Oct.93

Med. Officers.
O'Callaghan, R. T. A., *Surg.-Maj., p.s.* 1Feb.96
Lunt, G. O. M., *M.B., Surg.-Lt.* 13Feb.95

Acting Chaplain.
Dampier, *Rev.* W., *B.A.* 19Oct.89

Gloucestershire. [7.]

1st.—Cheltenham.

Hon. Colonel.
Hewett, Lt.-Gen. E. O., C.M.G., R. Eng., p.s. 11July91

Lieut. Colonel.
Rogers, R., *hon. c., p.* 16June89

Major.
Cardew, G. A., *p.* (*t.*) 4Oct.93

Captains. (7)
Baker, W. G., *p.* 19Jan.84
King, C. H. *p.* 6Mar.86
Tanner, M., *p.s.* 14Dec.89
Ricketts, E. E., *p.* 6May91
Peake, G. A., *p.* 23Dec.93
Rickerby, T. E., *p.* 23Dec.93
Brydges, G. E., *p.* 15July96

Lieuts. and 2nd Lieuts. (11)

Lieutenants.
Haworth, W. B., *p.* (*t.*) 12Nov.92
Fox, G. H., *p.* 4Nov.93
Apperly, C. A., *p.* 4Nov.93
Buchanan, A. E., *p.* 21Aug.94
Walker, G. N., *p.* 21Apr.94

2nd Lieutenants.
Apperly, E. P., *p.* 4Nov.93
Sexty, J. H., *p.* 21Apr.94
Dobell, R. 3July95
Burton, W. C. 18Sept.95

Adjutant.
Cregan, T. A., Capt. R. Eng. 30Oct 94
(*Capt. in the Army* 18July88)

Qua. Mast.

Med. Officers.
VD Dutton, D. J., *Surg.-Lt.-Col., p.* 23Dec.93
Cox, W., *Surg.-Capt.., p.* 18Nov.93
Ward-Humphreys, G. H., *Surg.-Lt., p.* 11June92
Fergusson, W. B., *M.D., Surg.-Lt. p.* 3July95

Gloucestershire *contd.*

Acting Chaplains.
Derrick, *Rev.* J. G. 3July78
Fallon, *Rev.* W. S., *M.A.* 5Aug.91
Taylor, *Rev.* J. 13May93

CADET CORPS.
Cheltenham College.
Hon. Captain.
Tanner, M., *p.s.* 18May89

2nd.—(The Bristol Engineer Volunteer Corps.)

28, *Trinity Street, College Green, Bristol.*

Hon. Colonel.
Harrison, Gen. Sir R., K.C.B., C.M.G. *R. Eng.* (R) 27Nov.95

Lieut. Colonel.
VD Plant, E. C., *hon. c., p.s.* 24Jan.77

Majors.
VD Plant, A. C., *hon. l.c., p.s.* 26Apr.91
Rudman, J., *p.s.* 9May91

Captains. (8)
Gibbs, G. C., p. 16July86
Warren, R. H., *p.* (*t*) 29Apr.91
Bintoul, D., *p.s.* (S) 9May91
Fuller, A. E., *p.s.* (*t*) 9May91
Sinnott, E. S., *p.* (*t*) 27May93
Jolly, H. F., *p.* 9Dec.93
Martin, A. T., *p.s.* (*t*) 12Dec.94
Sinnott, G. S., *p.* 4Jan.93

Lieuts. and 2nd Lieuts. (12)

Lieutenants.
Hutchinson, H. W., *p.* 26Nov.92
Rudman, H. J. G., *p.* 16Dec.93
Gardiner, E. J. L., *p.* 16Dec.93
Williams, J. L. V. S., *p.* 22Aug.94
Sparke-Evans, P. F., *p.* 19Feb.96

2nd Lieutenants.
Egerton, T. W. 18Apr.94
Board, T. H. 4May95
Allison, T. M. 4Apr.96

Adjutant.
Hornblow, F. H., Capt. R. Eng. 30Oct.93
(*Capt. in the Army* 8Feb.89)

Qua. Mast.

Med. Officers.
VD Knill, J., *Surg. Lt. Col., p* 11Mar.96
Thomas J. M. M., *Surg.-Capt., p.* 13May96

Gloucestershire *contd.*

Acting Chaplain.
Cornish, *Rev.* C. E., *M.A.* 24Jan.91
Glazebrook, *Rev.* M. G., *M.A.* 1st Mar.93

CADET CORPS.
Clifton College.
Hon. Captain.
Rintoul, D., *p.s.* (S) 17Oct.94

Hampshire. [13.]

1st.—Portsmouth.

Major.
Sykes, W. H., Maj. ret. pay, *hon. l.c., p.* (*t.*) 24June93

Captains. (4)
Bartwell, F. T., p. (*H*) 22Oct.92
North, E., *p.* 22Oct.92
Bevis, C. W., *p.* 4Jan.93
Fry, W. H., *p.* 21Apr.94
Foster, J. A., *p.* 23Jan.95

Lieuts. and 2nd Lieuts. (6)

Lieutenants.
Falkner, C. G., *p.* 8Apr.93

2nd Lieutenants.
Till, L. F. 23Oct.95

Adjutant.
Cleeve, S. D., Maj. R. Eng. 23Aug.92

Quarter Master.
Barber, H. 21Aug.95

Med. Officer.
Compton, J. W., *M.B., Surg.-Lt.* 27Feb.92
Kyffin, J., *Surg.-Lt.* 13May96

Acting Chaplain.
Hawksley, *Rev.* W. C., *M.A.* 25July91

CADET CORPS.
Weymouth.
Hon. Captain.
Falkner, C. G. 10Oct.91

Lanarkshire. [2.]

1st.—21, *Jardine Street, Kelvinside, Glasgow.*

Hon. Colonel.
VD *Matheson*, Sir *D.*, K.C.B., *Col., p.* 18Mar.93

Lieut. Colonel.
Broadfoot, W., *hon. c., p.* (*t*) 18Apr.96

Majors.
Crawford, E. B., *p.* 4Mar.96
Campbell, D., *p.s.* (*t.*) 9May96

Digitized by Google

Royal Engineers (Volunteers).

Lanarkshire *cont.*

Captains. (9)

Park, J. S., *hon. m., p.* ✠ 9Dec.85

Jackson, W., *p.* (*t.*) 8Nov.88

Laidlaw, D., jun., *p.* (*t.*) 18May89

Moore, A., jun., *p.* (*t.*) 25May89

Reid, H., *hon. m. p.* ✠ 17Jan.91

Lang, J., *p.* (*t.*) 4Apr.91

Maclay, R. M., *p.* (*t.*) 8Mar95

Lang, W. R., *p.* 4Mar.96

Gourlay, J., *p.* 9May96

Lieuts. and 2nd Lieuts. (14)

Lieutenants.

Park, J. B., *p.* 4Feb.93

Miller, D. S., *p.* (*t.*) 4Feb.93

Henderson, C., jun., *p.* (*t.*) 22Apr.93

Spencer, C. L., *p.* 19Mar.94

Ogilvie, C., *p.* 22Aug.94

Tod, D. I., *p.* 8May95

Henderson, L. D., *p.* 9Mar.96

Rose, J. A., *p.* 9May96

Maclean, E. A., *p.* 8June96

2nd Lieutenants.

Murdoch, J. A., *p.* 10Mar.94

Easton, W. C., *p.* 12Feb.96

Workman, R. A., *p.* 26Feb.96

Jebb, A. B., *p.* 4Mar.93

Adjutant.

Vanreenen, J. E., 1t. R. Eng., *capt.* 2Apr.90

Qua. Mast.

Med. Officers.

Mechan, A., *M.B., Surg.-Capt., p.* 1Feb.89

Adamson, R. O., *M.B., Surg.-Lt., p.* 1 Feb.94

Acting Chaplain.

Gunn, *Rev.* G. G. 14Mar.91

Lancashire. [4.]

1st.—44, *Mason Street, Edge Hill, Liverpool.*

(The 1st Flintshire Vol. Eng. Corps is attached to this Corps.)

Hon. Colonel.

VD *Ellison, C. O.* 30July78

Lieut. Colonel.

VD Robinson, J. F., *hon. c., p.* 17Aug.89

Majors.

VD Littstone, N. J., *hon. l. c., p.* 2Nov.89

Dickson, J., *hon. l.c., p. s.* 19Apr.90

Captains. (9)

Mee, A., *hon m., p.* 15Dec.88

Doyle, S. W., *hon m., p.* 25Oct.84

Crook, H. T., *p. s.* ✠ 21Jan.88

Pilcher, F. J., *p.* 21July88

Gibbs, J. W., *p.* ✠ 7Dec.89

Burrows, J. R., *p.* 17May90

Shubrook, H. W. L., *p.* 12Nov.92

Rigby, R. A., *p.* 30May96

McNab, R. A. 1 July96

Lancash. *contd.*

Lieuts. and 2nd Lieuts. (14)

Lieutenants.

2nd Lieutenants.

Fletcher, W. H. 2Jan.95

Darby, J. T. 15Jan.96

Harrison, W. 4 July96

Rigby, J. A. 4 July96

Adj. Barton, H. J., Lt. R. Eng. *Capt.* 31Apr.93

Qua. Mast.

Kent, A. R., *hon. capt., p.* 9Jan.86

Med. Officers.

Williams, E., *Surg.-Capt. p.* 1Feb.89

Whiteford, J. M., *Surg.-Lt.* 17Sept.92

Acting Chaplains.

Skewes, *Rev.* J. H. 31May79

Howell *Rev.* T. A., *M.A.* 7May93

CADET CORPS.

Rossall School.

Hon. Captain.

Pain, R. E. 7Jan.93

2nd.—(The St. Helens) *Engineer Drill Hall, Croppers Hill, St. Helens.*

Lieut. Colonel.

Pendlebury, W. H., *p.* 24June95

Major.

Murray, J. D., *p.* 28Oct.95

Captains. (6)

Fraser, J. P., *p* (*H*) ✠ 6May93

Sayce, G. E., *p* ✠ 6May93

Gandy, W. W., *p.* 27 Mar 95

Hayes, P. M., *p.* (*t.*) 2 Oct 95

Taberner, W. *p.* (*t.*) 28Oct.95

Lieuts. and 2nd Lieuts. (9)

Lieutenants.

Swallow, J., *p.* 23Dec.93

Brewis, R., *p.* 26Sept.94

Oppenheim, W., *p* 26Sept 94

Duncan, A. L., (*t.*) *p.* 14Aug.95

2nd Lieutenants.

Glover, R. B. 14Aug.95

Brown, C. T. 3June96

Adjutant.

Turton, W. H. Maj. R. Eng. 31May94

Qua. Mast.

Med. Officer.

VD Hall, R. F., *M.D., Surg.-Lt.-Col., p.* 2Jan.95

Jackson, R., *M.B., Surg.-Lt., p.* 10Feb.94

Acting Chaplains

Pigot, *Rev.* J. C., *M.A.* 20July83

Willink, *Rev.* J. W., *M.A.* 20Jan.94

London. [17.]

1st.—*No. 2, Barnsbury Park, Islington, N.*

Hon. Colonel.

VD *Mulliner, R. B.* 14Feb.77

Lieut. Colonel.

VD Drew, G., *hon. c., p.s.* 18Apr.77

Majors.

Wood, W. F., *p.* 27Mar.95

Cassal, C. E. 22Jan.96

Captains. (8)

Evans, J. W., *p.s.* (*T*) 18Feb.86

Jones, J. E., *p.s.* (*t*) 20May93

Evans, W. H., *p.* 21Nov.94

Brown, G. S. H., *p.* 22Jan.96

Lloyd-Verney, J. H. 10 June96

Lieuts. and 2nd Lieuts. (12)

Lieutenants.

Wedekind, W. C. *p.s.* (*t*) 30Oct.94

Wedekind, R. C. H., *p.* 30Oct.94

Lewis, A., *p.* (*t*) 24Oct.94

Baker, C. F., *p.* 4Apr.96

Waters, S., *p.* 4Apr 96

Waters, F., *p.* 4Apr.96

2nd Lieutenants.

Bolton, S. E. 29May95

Dance, C. E, (*t*) *p.s.* 19June95

Evans R. C. T. 11Feb.96

Williams, J. L. 19Feb.93

Adj. Kelly, A. J., Maj. R. Eng. 4May92

Qua. Mast.

Hague, J., *p.* 16Dec.93

Med. Officers.

VD Buswell, R., *Surg.-Lt.* 26June80 10Oct.77

Dyer, S. R., *M.D., Surg.-Lt.* 4Apr.93

Middlesex. [1]

1st.—67, *College Street, Fulham Road.*

Hon. Colonel.

Simmons, Field Marshal Sir *J. L. A.*, G.C.B., G.C.M.G., *Col. Commdt. R. Eng.* 10Apr.95

Lieut. Colonel.

VD Joeselyn, *F. hon. c., p.* 6Aug.92

Majors.

Petter, G. A., *p.* 17June93

Laing, D. 21Jan.96

Captains. (8)

Henriques, C. Q., *p. s.* (*t.*) 22Nov.90

Barber, P. H., *p.* 22Nov.90

Petter, A. E., *p.s.* ✠ ✠ (*t*) *I. of M.* 20Dec.90

Gifford, *e. f.*, *p.* 27June91

Beadle, F. E., *p.* 4Oct.93

Taylor, H. H., *p.* ✠ 2 June94

Hole, F. A. C., *p.* 30Jan 95

Middlesex *contd.*

Lieuts. and 2nd Lieuts. (12)

Lieutenants.

Montefiore, C. S., *p.* 20May93

Collins, F., *p.s.* 20Apr.90

Burt, E. J., *p.* 3Mar.94

Sewell, S. D., *p.* 23June94

Earl, A. G., *p.* 18Nov.95

Stewart, H. A., *p. s.* 13Nov.95

2nd Lieutenants.

Goldberg, E. C. 21July94

Campbell, F. D. 6Nov.95

Pearson E. E. 20Nov.95

Mead, C. S. 4Mar.96

Potter, A. E., *capt., I. of M.* 22July96

Adj. Barkworth, J. R., Lt. R. Eng., *capt.* 1May95

Qua. Mast.

VD Coles, L. H., *hon. capt., p.* 29Mar.83

Med. Officers.

Low, R. M. P., *M.B., Surg.-Maj., p.* 23Dec.93

Bourke, W. H., *M.D., Surg.-Capt., p.* 20May96

CADET CORPS.

Tonbridge School.

Hon. Captain

Collins, F., *p.s.* 9June94

Newcastle-on-Tyne. [5.]

1st.—*Newcastle-on-Tyne.*

Hon. Colonel.

VD *Allison, W. H., hon c., p.s.* 9Feb.89

Lieut. Colonel.

VD Palmer, A. S., *hon. c., p.* 9Feb.89

Major.

Emley, A., *p.* 7Jan 93

Captains. (6)

Dodds, W. H., *hon. m., p.* 30Apr.84

Jobling, J. P., *p.* 18Sept.86

Crawford, F. S., *p.* 18July91

Nixon, J. L., *p.* 18July91

Crawford, J. G. *p.* (*t*) 28Sept.92

McLean, J. L., *p.* 28Apr.94

Lieuts. and 2nd Lieuts. (9)

Lieutenants.

Bailey, G., *p* 19Dec.91

Rodgers, R. M., *p.* 29Aug 94

Mc Pherson, J. E., *p.* 31Oct.94

Smith, F. G., *p.* 23Aug 95

2nd Lieutenants.

Green, T., *p.* 12Sept.94

Grant, J. H. 14Aug.95

Greene, C. A. C. 17June.96

Paymaster.

Haig, E. de H., Maj R. Eng. 28May92

Qua Mast

Gould, J. E. 1 June93

Med. Officers.

VD Cook, R. F., *M.B., Surg.-Lt.-Col., p.* 18Apr 94

Dodd, T. A., *Surg.-Capt., p.* 1Feb.89

Torrance, R., *Surg.-Lt.* 22Aug.88

Acting Chaplain.

Steel *Rev.* J, *D.D.* 4July87

Digitized by Google

Northamptonshire. [19.]

1st.—*Peterborough.*

[Attached to 2nd Tower Hamlets Vol. Eng. Corps.]

Captain. (1)
Deacon, W. J., *p.* 29Apr.91

Lieuts. and 2nd Lieuts. (2)

Lieutenants.
Ellis, J. S., *p.* 9Jan.92

2nd Lieutenants.
Amies, H. J., *p.* 13June91

Med. Officer.
Easby, W., *M.D., Surg.-Capt., p.* 13Jan.94

Acting Chaplain.
Hopkinson, *Rev.* W., *M.A.* 24Feb.86

Sussex. 1st.—38, *Commercial Road, Eastbourne.*

Major.
Savage, F. W., *p.* VD 17July95

Captains. (4)
Oakden, A. A., *p* 13May93
Gates, W., *p.* 18Sept 95

Lieuts. and 2nd Lieuts. (6)

Lieutenants.
Beckett, A. W, *p.* 25Apr.90

2nd Lieutenants.
Hinds, H. A. 5Aug.95
Holman, M. R. 8Apr.91
Russell, S. 1 Apr.95
Stephens, H. F. 2May96
Peterson, E. W. I. 9May90
Hales, E. G. 10July96

Adjutant.
Franklyn, C. de M., Lt. R. Eng., *capt.* 8May95

Qua. Mast.
Chambers, G. F. 17July95

Med. Officer.
Morgan, W. P., *M.B., Surg.-Capt., p.* 29July90
Croucher, A. H., *M.D., Surg.-Lt., p.* 2Dec.93
Skinner, G. A., *Surg.-Lt.* 14Aug.95

Acting Chaplains.
Fletcher, *Rev.* J. B., *M.A.* 6Sept.90
Russell, *Rev.* T. H. 14May92
Poland, *Rev.* E. B. 27June94
Wakeford, *Rev.* W. *B.A.* 13July90

CADET CORPS.
Seaford.
Hon. Captain.
Savage, F. W. 9Jan.92

Tower Hamlets. [10.]

2nd ("East London"). 10, *Victoria Park Square, E.*

[The 1st Northampton Vol. Eng. Corps. is attached to this Corps.]

Lieut. Col. Commandant.
Whetherly, W., *p.* 22Oct.90
Com. Bn. 22Oct.90

Majors.
Cohen, D. de L. *p.* (*t.*) 7Feb.91
Bateman, H. (H.) VD, 26Feb.96

Captains. (10)
Norman, R., *p.* 12Feb.87
Günicke, G. J. R., *p.* VD 4Aug.88
Kershaw, J., *p.* 28Sept.89
Crowe, E. G., *p.* 30Mar.90
Lean, J., *p.* 5Apr.90
Birkbeck, J. B., *p* 4Nov.91
Grant, G., *p.* 23Jan.92
Thompson, C. L., *p.* 5Aug.93
de Méric, H. E., *p* VD 5Aug.93
Clutterbuck, A. W., *p.* VD Aug.93

Lieuts. and 2nd Lieuts. (15)

Lieutenants.
Barnes, H. W., *p.* 5Mar.90
Battam, S. H., *p.* 26Sept.91
Bateman, H. D., VD. *p.* 30Oct.95
Hart, S. R., *p.* 30Oct 95
Baker, F. N., *p.s.* 16Dec.93

2nd Lieutenants.
de Lara Cohen, J. J. 7Feb.91
Columbine, B. F. 12Feb.94
Davies, R. 19May94
Levy, D. A. H. 12Feb.93
Hair, W. S. 19Feb.96
Johnstone, O. R. B. 19Feb.96
Timewell, F. E. 19Feb.96
Walters, G. W. 11Mar.96
Lordan, S. H. 11Mar.96

Adjutant.
Harrison, J. H. C., Maj. R. Eng. 6Oct.94

Q.M. Knight, J. M. 16Mar.89

Tower Hamlets *contd.*

Med. Officers.
Hodgson, R. H., *Surg.-Capt., p.* 29June89
Dingle, W. A., *M.D., Surg.-Capt., p.* 16Aug.90

Acting Chaplain.
Hulcatt, H., *M.A.* 6Oct.80

CADET CORPS.
Bedford Grammar School.
Hon. Captain.
Günicke, G. J. R., *p.* VD 30July89

Yorkshire. (West Riding). [6.]

1st (Sheffield). *Sheffield.*

Lt. Colonel.
Bingham, J. E., *p.* 7June84

Major.
Tozer, E. S. (*t.*) 10June90

Captains. (6)
Howell, S. E., *p.* VD 17Jan.85
Bennett, C. F., *p.* (*t.*) 2Mar.89
Chadburn, A. W., *p.* (*t.*) 20June89
Bingham, A. E., *p.* 27June91
Colley, L. E., *p.* 10June96
Welby-Everard, E. E. E., *p.* 29July96

Lieuts. and 2nd Lieuts. (9)

Lieutenants.
Barker, C., *p.* 2Oct.95

2nd Lieutenants.
Colley, W. A. 25Jan.95
Marsh, L. S. M. 11Dec.95
Haywood, R. B. 4Jan 96

Adjutant.
Petavel, J. W., Lt. R. Eng. (*capt.*) 16June93

Qua. Mast.
Dewsnap, J. W., *hon. capt., p.* 9June88

Med. Officers.
Robinson, G., *Surg.-Capt. p.* 11July88
Willey, C. H., *M.D., Surg.-Capt., p.* 24Aug.89
Adair, T. S., *M.B., Surg.-Capt., p.* 1Feb.96

Yorkshire *contd.*

Acting Chaplain.
Williams, *Rev.* J. G. 16Aug.90

CADET CORPS.
Wesley College, Sheffield.
Hon. Captain.
Girdwood, R. W. 18Nov.93

2nd (Leeds).—*Leeds.*

Hon. Colonel.
VD*Gascoigne, F. C. T.* 26Nov.87

Lieut. Colonel.
VD Dawson, W. C., *hon. c., p.* 7Jan.88

Majors.
VD Munby, H. M., *hon. l.c., p.* 26Apr.90

Captains. (10)
VD Nelson, J. T., *p.s.* VD 8Dec.80
VD Rowley, W., *hon. m., p.s.* 16June88
Horne, J. H., *hon. m., p.* 16June88
Eddison, J. C., *p.* (*t.*) 19July90
Robinson, F. R., *p.* 21Mar.91
Cooke, A., *p.* 6May91
Wardle, J., *p.* 5Oct.92
Cobb, F., *p.* 4Nov.93
Hoyle, C. F., *p.* 22May95
Wright, C., *p.s.* 22May95

Lieuts. and 2nd Lieuts. 15)

Lieutenants.
Cooke, H. N., *p.* 26Sept.91
Hudson, J. W., *p.* 26Sept.91
Hordern, J. B., *p.* 24Oct.94

2nd Lieutenants.
Bray, J. W. 7Aug.95

Adjutant.
Harper, G. M., Capt. R. Eng. 10Oct.92
(*Capt. in the Army* 10Oct.92)

Qua. Mast.
Simpson, W. 8July96

Med. Officers.
Richardson, C., *Surg.-Maj.* 9Oct.95
Brown, J. W. H., *Surg.-Capt., p.* 24Oct.91

Acting Chaplain.
VD Scott, *Rev. Canon* J., *M.A.* 22Aug.85
Bullock, *Rev.* R. G. P., *M.A.* 16July92

Digitized by Google

Submarine Miners.

Precedence of Divisions.

1. The Tyne Division.
2. The Severn ,,
3. The Clyde ,,
4. The Tees ,,
5. The Tay Division.
6. The Forth ,,
7. The Mersey ,,

The Clyde Division.

[3]

Greenock.

Hon. Commandant.

VD *Matheson*, Sir D., K.C.B., *Col.* 25Feb.88

Major. (1)

Rodger, W. W. B., *p.s.* 11July94

Captains. (3)

Miller, A. R., *p.s.* 12Jan.89
Neill, D. F. D. (P) 8Feb.90
Collins, H. B., *p.s.* 4May95

Lieuts. and 2nd Lieuts. (5)

Lieutenants.

Macleod, N., *p.s.* 9Jan.92
Cochran, R. C., *p.s.* 26Aug.93
Anderson, D. B., *p.s.* 4May95

2nd Lieutenants.

Auchinvole, D. L., *p.s.* 11Mar.93
Anderson, A. H., *p.s.* 8Feb.94
Baird, B. H., *p.* 22May95

Quarter Master.

Med. Officers.

Whiteford, J., *M.D., Surg.-Capt., p.* 14Feb.89
Whiteford, J. H. G., *M.B., Surg.-Capt., p.* 13May96

Acting Chaplain.

Johnstone, *Rev.* T. F. 26May88

The Forth Division.

[6]

Leith.

Honorary Lieut. Colonel Commandant.

Hopetoun, Rt. Hon. *J.A.L.*, Earl of, *G.C.M.G.* 4Apr.88

Major. (1)

Ogilvie, F. G., (P) (*t.*) 31Mar.88

Captains. (3)

Beare, T. H., *p.s.* 31Mar.88
Salvesen, T., *p.s.* 2Apr.88
Cadell, H. M., *p.s.* 4May89

Lieuts. and 2nd Lieuts. (6)

Lieutenants.

Murray, C. D., *p.s.* 5Apr.90
Smith, S. (P) 11May92
Ogilvie, A., *p.s.* 26June95

2nd Lieutenants.

Drinkwater, T. W. 28Nov.94
Maclaren, J. A. 5June95
Drummond, C. 19June95

Quarter Master.

Currie, J. 18Apr.92

Med. Officers.

Hay, H., *M.B., Surg.-Capt., p.* 10Oct.91
Berry, R. J. A., *M.D., Surg.-Lieut.* 15July96

Acting Chaplain.

Hunter, *Rev.*, P. H. 15July96

The Mersey Division.

[7]

Liverpool.

Hon. Lieut. Colonel Commandant.

VD *Montgomery*, R. (P) 28May92

Major. (1)

Knight, A. H., *p.s.* 18June92

Captains. (3)

McKenna, J. P., *p.s.* 28May92
VD Langdon, H., *hon. m., p.s.* 11Feb.93

Lieuts. and 2nd Lieutenants (5).

Lieutenants.

2nd Lieutenants.

Lloyd, J. W., *p.s.* 29July93
Jones, J. H. 8May95

Quarter Master.

Med. Officers.

Jones, B., *Surg.-Lt.* 27June88

Acting Chaplain.

VD Baynes, *Rev.* J. P., *M.A.* 19July76

The Severn Division.

[2]

Cardiff.

Honorary Lieut. Colonel Commandant.

Lee, H.H., Hon. M. Gen. ret. pay 4Apr.88

Major. (1)

VD Thornley, A. (P) 23May87

Captains. (3)

Thornley, G. D'A., *p.s.* 23July92
Hughes, J. A., *p.s.* 29July93
Thornley, H. T., *p.s.* 16June94

Lieuts. and 2nd Lieuts. (6)

Lieutenants.

Caple, W. H. D., *p.s.* 16June94
Hooper, G., *p.s.* 11Apr.96

2nd Lieutenants.

Evans, A. O. 27Feb.95
Spickett, J. E. 6Nov.95

Quarter Master.

Newman, H. C., *p.* 17Apr.89

Med. Officers.

Rees, A., *Surg.-Capt., p.* 2Nov.89
Edwards, W. L., *Surg.-Capt., p.* 9Oct.95

Acting Chaplains.

Heathcote, *Rev.* W. S., *B.A.* 17June96

The Tay Division.

[5]

Broughty Ferry.

Hon. Lt.-Col. Commandant.

Kinnaird, A. FitzG. Lord 28Sept.93

Major. (1)

Fergusson, W. H., *p.s.* 17Mar.88

Captain. (3)

Fergusson, R. A., *p.s.* 17Mar.88
Carmichael, E., *p.s.* 28May89
Stephen, F. S., *p.s.* 11Sept.95

Lieuts. and 2nd Lieuts. (5)

Lieutenants.

White, J. H., *p.s.* 7Aug.95

2nd Lieutenants.

Murdoch, J. A. 8May95
Brown, C. F. L. 19June95
Thomson, W. M. G. 1Feb.93
Garriock, L. J. 20May96

Quarter Master.

Luis, J. H. 8Nov.91

Med. Officer.

Mackness, G. C. C., *M.B., Surg.-Lt.* 28Feb.89

Acting Chaplain.

Davidson, *Rev.* H. M. Dec.85

The Tees Division.

[4]

Middlesbrough.

Major. (1)

Belk, J. T. 8Mar.88

Captain. (2)

Belk, T. 26July90

Lieuts. and 2nd Lieuts. (4)

Lieutenants.

Cowper, G. B. 13May96
Winterschladen, H., *p.s.* 13May96

2nd Lieutenants.

Quarter Master.

Med. Officer.

Williams, W. J., *M.D., Surg. Capt., p.* 26Sept.91

Acting Chaplain.

Griffiths, *Rev.* J. F. 26Feb.96

The Tyne Division.

[1]

North Shields.

Hon. Commandant.

Palmer, Sir *C. M.*, Bt., *Col.* 25Feb.88

Major. (1)

VD Johnson, W., *hon. l.c., p.s.* 8Mar.82

Captains. (3)

Scott, F. G. (P) 20July89
Toomer, C. B., *p.s.* 8July96

Lieuts. and 2nd Lieuts. (5)

Lieutenants.

Stephenson, R., *p.s.* 18Mar.96

2nd Lieutenants.

Towers, E., jun., *p.s.* 4Feb.93
Hopkinson, J., jun. 4Mar.96
Hopkinson, B. 4Mar.96
Blackburn, A. 4July96
Johnson, C. 4July96

Quarter Master.

Bloch, D., *p.* 7Mar.91

Med. Officer.

Brown, W. H., *Surg.-Capt., p.* 21Apr.94

Acting Chaplain.

Bett, *Rev.* H., *M.A.* 2May88
Pearson, *Rev.* S. 25Feb.93

Digitized by Google

VOLUNTEER ENGINEER AND RAILWAY TRANSPORT.

"The Engineer and Railway Volunteer Staff Corps."

38, *Great George Street, Westminster.*

Hon. Colonel.

Simmons, Field Marshal Sir *J. L. A.*, G.C.B., G.C.M.G., R. Eng. 19Dec.94

Lieut. Colonel Commandant. (1)

VD Fowler, *Sir J., Bt., K.C.M.G., M.Inst.C.E., hon. c.* 21Jan.65

Lieut. Colonels. (29)

VD Gregory, *Sir* C. H., *K.C.M.G., M.Inst.C.E., hon. c.* 21Jan.65

VD Barlow, W. H., *M. Inst. C.E., hon. c.* 21Jan.65

VD Forbes, J. S., *hon.c.* 21Jan.65

VD Oakley, *Sir* H., *Knt., hon.c.* 31Aug.70

Lyster, G. F. *M. Inst. C.E.* 18Oct.73

Fenton, *Sir* M., *Knt.* 19Nov.81

Birt, W. 19Nov.81

Lieut. Colonels—cont.

Thompson, J. 1July82

Hawkshaw, J. C., *M. Inst. C.E.* 4Oct.84

Scotter, *Sir* C., *Knt.* 9May85

Pollitt, W. 28Apr.86

Sarle, *Sir* A. L., *Knt.* 19Jan.87

Barry, J. W., *C.B., M. Inst. C.E.* 18June87

Newton, G. B. 15Nov.87

Baker, *Sir* B., *K.C.M.G., M. Inst. C.E.* 14July88

Galbraith, W. R., *M. Inst. C.E.* 21Feb.91

Stafford, J. H. 21Feb.91

Gibb, G. S. 19Dec.91

Lambert, H. 21May92

Conacher, J. 21May92

Turner, G. H. 3Sept.92

Hayter, H., *M. Inst. C.E.* 11Feb.93

Harrison, F. 27May93

Anderson, W., *C.B., M.Inst.C.E.* 19June95

Majors. (20)

VD Aird, J., jun., *hon. l.c.* 21Mar.70

VD Waring, H., *hon. l.c.* 21Mar.70

VD Lucas, *Sir* T., *Bt., hon. l.c.* 18May70

Phillips, J. O. 23Oct.78

Lucas, C. J. 23Oct.78

Ellis, B. F. 12July84

Firbank, J. T. 25May89

Graham, G., *M.Inst. C.E.* 24June93

Andrews, E., *M.Inst. C.E.* 24June93

McDonald, J. A., *M.Inst. C.E.* 24June93

Wilson, J., *M.Inst. C.E.* 24June93

Inglis, J. C., *M.Inst. C.E.* 24June93

Lopes, G., *M.Inst. C.E.* 24June93

Brady, F., *M. Inst. C.E.* 4Oct.93

Thornhill, E. B., *M.Inst.C.E.* 4Oct.93

Captains (20)

Lieuts. and 2nd Lieuts. (40)

Lieutenants.

2nd Lieutenants.

Digitized by Google

FOOT GUARDS.

GRENADIER GUARDS.

Regtl. Hd. Qrs.....*Horse Guards, Whitehall, S.W.*

1 Bn.....*Tower of London.*
2 Bn.....*Windsor.*
3 Bn.....*Tower of London (Pirbright temp.).*

1st Battallion.—The Imperial Crown.
2nd Battalion.—The Royal Cypher, reversed and interlaced, surmounted by the Imperial Crown, the Union in the dexter canton.
3rd Battalion.—Gules (crimson) in the centre the Royal Cypher reversed and interlaced, gold, ensigned with the Imperial Crown, in the dexter canton the Union, and issuing therefrom, in bend dexter, a pile wavy or.
(Three of 30 Company badges borne in rotation.)
A Grenade.

"Blenheim." "Ramillies." "Oudenarde." "Malplaquet." "Dettingen." "Lincelles." "Corunna." "Barrosa." "Peninsula." "Waterloo." "Alma." "Inkerman." "Sevastopol." "Egypt, 1882." "Tel-el-Kebir." "Suakin, 1885."

Uniform.—Scarlet. *Facings.*—Blue. *Agents.*—Messrs. Cox & Co.

Colonel ... ... **Field Marshal *His Royal Highness* G. W. F. C., *Duke of* Cambridge, K.G., K.T., K.P., G.C.B., G.C.S.I., G.C.M.G., G.C.I.E., A.D.C.**, Hon. Col.-in-Chief to the Forces ... 15Dec.51.

Officer Commanding the Regt. and Regtl. Dist. ... Oliphant, Col. L. J. 17July94
col. 1Nov.86

Lt.-Colonels. (3)

8Antrobus, E. 25Oct.93
col. 11May88
2Ricardo, H. 23July94
*col.*20Jan.88
1Hatton, V. 28Oct.93
*col.*31Mar.90

[*Majors*, 13.]

(*Majors & Lt. Cols.*)

1Co'vile, *Sir* H. E., *K.C.M.G., C.B.* 1July86
*col.*3Jan.86
2Herbert, I. J. C., *C.B., C.M.G., p.s.c.* 26Oct.89
*col.*18Aug.89

(*Majors.*)

8Crabbe, E. M. S. 1July90
15June85
1Ricardo, F. C. 10Dec.90
8Lloyd, F. 10Aug.92
2Anderton, W. A. I. 1Apr.93
*s.*1Streatfeild, H. 26July93
3Crawley, A. P. 20Dec.93
3Goulburn, H. 23July94
2White, *Hon.* H. F. 22Aug.94
2Kinloch, D. A. 12Sept.94
1St. Aubyn, *Hon.* J. T. 28Oct.95
2July90

Captains. (12.)

1Legh, *Hon.* G. 2July90
2Gordon-Gilmour, E. G. 23July90
8Scott-Kerr, R. 16Dec.90
1Darby-Griffith, C. W. 23Jan.92
1Bradford-Atkinson, T. H. H. 23Jan.92
1Fox-Pitt, W. A. L. 16Mar.92
3Cooper, R. J. 11May92
3Lindsay, C. L. 10Aug.92
s.Gleichen, A. F. W., Count, *p.s.c., Eq.* 21Sept.92
2Cotton, A. W. 16Nov.92
2Macdonald, G. G. 20Dec.93
3Taylor, E. R. 20June94
4Halford, C. H. 2July94
2Pakenham, H. A. 12Sept.94
c.a.*Fergusson, C.* 1Oct.95
m.p.*Vernon-Wentworth, B. C.* 28Oct 95
3Crompton-Roberts, H. R. 28Oct.95
2*Davies, F. J., adjt., p.s.c.* 28Oct.95
Bagot, Hon. *W L., Regtl. adjt.* 18Oct.95
1Marshall, W. G. H. 23Jan.96

Lieutenants. (20.)

1LLoyd, A. H. O. 23Aug.84
2Webster, *Sir* A. F. W. E., *Bt.* 23Aug.84
1Pereira, G. E. 23Aug.84
1Bailey, J. H. R. 7Feb.85
1*Heywood-Lonsdale, H. H., adjt.* 7Feb.85
2White, G. D. 7Feb.85
3Nugent, G. O. 7Feb.85
Cavendish, Hon. *W. E. (temp. capt.)* 23Mar86
Ruggles-Brise, H. G. (Adjt. Depot) 23May86
1Versonoyle, E. G. 23May85
2Kilcoursie, F. B., *Visct.* 30Aug.85
3Lethbridge, W. P. C. 14Nov.85
25Feb.86

Lieutenants—cont.

2Loftus, D. F. 19May86
1Somerset, *Hon.* R. FitzR. 18Aug.86
8Coventry, Sir. J. H. 8Sept.86
2*Cecil*, Lord *E. H. (spec. serv., Egypt.)* 16Mar.92
1Cecil, *Lord* J. P. 16Mar.92
3Fisher-Rowe, L. R. 23Mar.92
3Du Plat Taylor, G. P. 20Feb.93
7Oct.85
2Murray-Threipland, W. 5May92
2Corry, N. A. L. 11May92
3*Heneage, G. C. W., adjt.* 8June92
1Ponsonby, F. E. G., *Eq.* 3July92
1Molyneux-Montgomerie, G. F. 10Aug.92
3Ashley, W. W. 10Aug.92
2Hood, *Hon.* G. A. A. 9Aug.93
2Ardee, R. Le N., *Lord*, 14Dec.93
1Derriman, G. L. 20Dec.93
8Warrender, H. V. 27Jan.94
8Hobart, C. V. C. 18June94
8Tryon, G. C. 20June94
1Smith, W. R. A. 23July94
2Glyn, A. St. L. 28Oct.95
3Earle, M. 23Jan.96

2nd Lieutenants. (24)

*d.*Hervey-Bathurst, F. E. W. 25July91
3Kennard, E. C. H. 10Oct.91
2Clive, P. A. 4Nov.91
2Bonham G. L. 12Mar.92
3Gascoigne, E. F. O. 23Mar.92
1Blundell-Hollinshead-Blundell, W. A. 23Mar.92
1Trotter, G. F. 18June93
2Beauclerk, G. M. De V. 17Dec.92
2Fryer, F. L. 31Jan.93
30Nov.93
1Corkran, C. E. 15Mar.93
1Loch, *Hon.* E. D. 3May93
*s.*8Stanley, *Hon.* F. C. 24May93
10Oct.91

2nd Lieutenants—cont.

1Trotter, E. H. 28June92
2Clive, G. S. 31Oct.92
2Broadwood, L. A. 7Mar 94
2Reeve, J. S. 2June94
1Lygon, *Hon.* E. H. 2June94
8Gathorne-Hardy, *Hon.* J. F. 10Oct.94
3Russell, *Hon.* A. V. F. 10Oct.94
3Blackett, W. S. B 8May95
3Kerry, H. W. E., *Earl of* 14Aug.95
3Crichton, H. F. 15Jan.96
1Swaine, F. L. V. 29Jan.96
2Morrison, J. A. 5Feb.96
1Cholmeley, M. R. A. 22July96

Regimental Adjutant.

Bagot, *Hon.* W. L. *capt.* 7May95

Battalion Adjutants.

2Davies, F. J., *capt., p.s.c.* 2Aug.93
1Heywood-Lonsdale, H. H., *lt.* 11Apr.94
3Heneage, G. C. W., *lt.* 2Jan.95

Quarter Masters.

2Hall, J. H., *hon. lt.* 8Jan.90
1Powell, G., *hon. lt.* 13Nov.90
3May, J., *hon. lt.* 24Apr.95

Medical Officers.

8Harrison, Brig. Surg. Lt.-Col. C. E., *M.B.* 4Nov.91
1Campbell, Surg Lt.-Col. W., *M.B.* 30Sept 94
1Sheldrake, Surg. Maj. E. N. 22July91
8Rayner, Surg. Capt. H., *M.B.* 14Apr.86
2Powell, Surg. Capt. S., *M.B. (attached)* 25Mar.93
3Smyth, Surg. Capt. W. J., *M.D. (attached)* 17Oct 93

Digitized by Google

COLDSTREAM GUARDS.

Regtl. Hd. Qrs. ..... *Horse Guards, Whitehall, S.W.*
1 Bn. ..... *Wellington Barracks.*
2 Bn. ..... *Wellington Barracks (Pirbright temp.).*

1st Battalion.—The Star of the Order of the Garter, surmounted by the Imperial Crown.
2nd Battalion.—A star of eight points within the Garter, surmounted by the Imperial Crown, the Union in the dexter canton.

(Two of 16 Company badges borne in rotation.)

The Sphinx superscribed "Egypt."

"Oudenarde." "Malplaquet." "Dettingen." "Lincelles." "Talavera." "Barrosa." "Peninsula." "Waterloo." "Alma." "Inkerman." "Sevastopol." "Egypt, 1882." "Tel-el-Kebir." "Suakin, 1885."

Uniforms—Scarlet. *Facings*—Blue. *Agents.*—Messrs. Cox & Co.

Colonel ... ... Stephenson, Gen. *Sir* F. C. A. *G.C.B.* 16July92 23Dec.88

Officer Commanding the Regt. and Regtl. Dist. — Falmouth, Col. E. E. T., *Viact, C.B.* ... 5Feb.95 *col.*27Feb.88

***Lt. Colonels.* (9)**

1 Graves-Sawle, F. A. 29Sept.94 *col.*18Apr.80
2 Pole-Carew, R., *C.B.* 5Feb 95 *col.*25Oct.88

***Majors.* (8)**

1 Dawson, V. J. 10July80
2 Codrington, A. E., *p.s.c.* 4Dec.89
1 Legge, Hon. H. C., *M.V.O.*, Eq. 29Sept.90 15June85
1 Dawson, D. F. R., *p.s.c. Mil. Attaché (temp. Lt.-Col.).* 20July91
2 Stopford, H. B. 10Nov.93
Henniker Major, Hon. *A. H., p.s.c., s.* 23Sept.94
1 Surtees, H. C. *p.s.c.* 5Feb.95
1 Pleydell-Bouverie, G. 3Apr.95

***Captains.* (9)**

1 Winchester, A. J. H. B. *Marq. of.* 16July90
2 Kindersley, C. P. W. 29Sept 90
s. Shute, H. D. G., p.s.c., 27Jan.91
d. Maxse, F. I. 28May91 25Oct.89
2 Smith, G. R. F., *p.s.c.* 29June91
2 Frederick, C. A. A. 29July91
s. 2 Lambton, *Hon.* W. 18May92
s. Rawlinson, Sir *H. S.*, Bt., *p.s.c.* 20July92 4Nov.91
1 Drummond-Hay, J. A. G. 13July95
s.c. 1 Maude, F. S. 23Aug.95
s. Monck, C. S. O., adjt. 28Aug.95
1 Hall, J. R. 19Nov.95

***Lieutenants.* (20)**

s. Sterling, J. T. 31Jan.85
1 Hawkes, H. B. 4Feb.85
12Nov.84
s.c. 2 Earle, S. 20May85 9May85
2 Wingfield, J. M. 10June85
1 Pakenham, *Hon.* E. M. 7Oct.85
1 Baillie-Hamilton, *Hon.* H. R. 28Oct.85
2 McNeile, J. 14Nov.85
2 Skeffington-Smyth, R. C. K. 25Nov.85

***Lieutenants*—cont.**

Athlumney, J. H. G. M. Lord 4Dec.86
(spec. serv. Egypt.)
2 Campbell, *Hon.* J. D. 9July90
Sutton, H. C., Regtl. adjt. 4Sept.90
s. Marker, R. J. 29Sept.90
2 Pelling, G. P. T. 27Nov.90
1 Lambton, W. H. 1Jan.91
1 Bouilly, J. G. Le M., *Lord* 27Jan.91
2 Ponsonby, J. 29June91
1 Newtown Butler, C. J. B., *Lord* 15Oct.91
d. Fremantle, G. 17Apr.92
2 Hawker, C. J. 10Aug 92
2 Longueville, R. 23Feb.93
2 Pereira, C. E. 6July93
1 Case, T. E. 8July93
1 Benson, R. A. S. 1Jan.94

***2nd Lieutenants.* (16)**

2 Steele, J. Mc G. 29Oct.90
1 Wilkinson, N. R. 29Oct.90
2 Lloyd, T. H. E. 29Oct.90
2 Markham, R. A. 3Dec.90
2 Garratt, L. C. 3Dec.90
2 Studd, H. W. 25July91
1 Heathcote-Drummond-Willoughby, *Hon.* C. 5Dec.91
1 *Heathcoat-Amory, H. W. L. H., adjt.* 5Dec.91
1 Hanbury-Tracy, E. T. H. 25May92
1 Wyld, C. E. 3Feb.93
1 Hamilton, *Hon.* L. d'H. 22Mar.93
2 Baring, *Hon.* G. V. 8July93
2 Chandos-Pole Gell, H. A. 23Dec.93
1 Watheson, T. G. 2June94
2 Crichton, *Hon.* G. A. C. 28Nov.94
1 Graham, J. H. C. 6Mar.95
1 Farquhar, F. D. 20Apr.95

Regimental Adjutant.

Sutton, H. C., *lt.* 1Jan.94

Battalion Adjutants.

2 Monck, C. S. O., *capt.* 29Dec.93
1 Heathcoat-Amory, H. W. L. B., *2nd lt.* 7*Mar.96

Quar. Masters.

2 Grindel, R., *hon. lt.* 25July94
1 Girling, W. W., *hon. lt.* 18May95

Medical Officers.

2 Magill, Surg.-Lt.-Col J., *M.D.* 3May86
1 Alexander, Surg. Maj. A. C. A. 8Nov.88
1 Jackson, Surg. Capt. R. W. H., *M.B. (attached)* 23Nov.91
2 Crooke-Lawless, Surg. Capt. W. R. *(attached)* 19Mar.93
Hooper, Surg.-Lt. A. W. *(attached.)*

Solicitor.

Broughton, R. J. P., *Esq.* 7Jan.62

Digitized by Google

SCOTS GUARDS.

Regtl. Hd. Qrs. ..... *Horse Guards, Whitehall, S.W.*

1 Bn. ..... *Wellington Barracks.*
2 Bn. ..... *Dublin.*

1st Battalion.—The Royal Arms of Scotland, with motto "*En! Feros Hostis,*" surmounted by the Imperial Crown.
2nd Battalion.—The Union Badge, viz., the red and white Roses, the Thistle, and Shamrock, issuant from the same stalk, with motto "*Unita Fortior,*" surmounted by the Imperial Crown.

(Two of 16 Company badges with mottoes borne in rotation.)
The Sphinx, superscribed "Egypt."
"Dettingen." "Lincelles." "Talavera." "Barrosa." "Peninsula." "Waterloo." "Alma."
"Inkerman." "Sevastopol." "Egypt, 1882." "Tel-el-Kebir." "Suakin, 1885."

Uniform—Scarlet. *Facings*—Blue. *Agents*—Messrs. Cox & Co.

Colonel ... ... General *H.R.H.* Arthur W. P. A., *Duke of* Connaught and Strathearn, *K.G., K.T., K.P., G.C.S.I., G.C.M.G., G.C.I.E., G.C.V.O., K.C.B., Col.-in-Chief* Rif. Brig., *A.D.C.*, *s* 24June83

Officer Commanding the Regt. and Regtl. Dist. ... ... Campbell, Col. B. B. D. 8Aug 95
*col.*1Apr.86

Lieut. Colonels. (3)

1Willson, M.W., *C.B.* 24June95
col. 1June88

2Jones, I. R. 23May93
col. 1July90

[*Majors*, 8.]

(*Majors & Lt. Cols.*)

2Broadwood, A. 27Mar.89
*col.*2June92

1Campbell, F. L. 10June91
*col.*11Sept.86

2Paget, A. H. 24June91
*col.*24June95

(*Majors.*)

1Dalrymple, *Hon.* N. de C., *p.s.c.* 23May92
1Drummond, A. S. 21Feb.94
*s.*Romilly, F. W., *D.S.O. p.s.c.* 12Dec.94
1Jan.88
2Stracey, J. B. 24June95
2Harbord, *Hon.* C. 23May96

Captains. (9)

1Drummond, J. W. A. 23May88
*bt.maj.*24May88
s.Drummond, L.G. 19 Dec. 88
2Scott-Murray, B. H. 10June91
2Finnie, R. B. 24June91
2Milner, E. 4May92
Pulteney, W. P. 4May92
1Hanbury, E. E. 4May92
1Wigram, H. H., *p.s.c.* 23May92
2*Cuthbert, G. J., adjt.* 24May93
2Baden-Powell, B. F. S. 5Feb.96
1Erskine, J. F. 5Feb.96
*d.*McGrigor, W.C.G. 23May96

Lieutenants. (20.)

1Heyworth, F. J. 5Dec.83
2Slade, *Sir* C., *Bt.* 14May84
1Lawson, W.A.W. 24Sept.84
23Aug.84
2Manners, F. G. J. 30Aug.85
s.Levett, B. J. T. 16Dec.85

Lieutenants—cont.

2Dering, H. E. 30Jan.86
1Blois, *Sir* R. B. M., *Bt.* 28July86
2Godman, S. H. 15May89
2Clayton, F. F. 10Mar.90
2Trefusis, *Hon.* H. W. 1Apr.90
8Dec.86
2Bolton, R. G. I. 28Oct.90
1Bagot-Chester, G. J. M. 24Feb.91
1Bergison, C. W. 24June91
Smith-Neill, J. W., Regtl. adjt. 18Mar.92
s.Adam, F. L. 9Apr.92
1deKierzkowski-Steuart, F. H. 9Apr.92
1*Lowther, H. C., adjt.* 18Apr.92
1Stirling, A. 4May92
Vandeleur, C. F. S. 23May92
1Lascelles, W. F. 30July92
1Heathcote-Drummond-Willoughby, *Hon.* C. S. 11Aug.94
2Bell, A. C. 24Oct.94
2Gosling, W. S. 5Feb.96
1Hore Ruthven, *Hon.* W. P. (*Master of Ruthven*) 12Feb.96
1King, J. A. G. 23May96

2nd Lieutenants. (16)

1Larking, R. N. W. 5Dec.91
1Thorpe, J. S. 12Mar.92
1Hamilton, *Hon.* G. G. 30Mar.92
2Southey, A. M. 23Apr.92
2Shelley, J. C. E. 18May92
1Poynter, A. V. 18June92

2nd Lieutenants—cont.

2Campbell, A. D. 18June92
1Heriot-Maitland, J. C. 5Oct.92
*d.*Hall, M. H. 14June93
2Barne, M. 16Aug.93
2Fraser, *Hon.* H. J. 12Dec.94
2Elwes, H. C. 6Mar.95
2Cornwallis-West, G. F. M. 24July95
1Yarde-Buller, *Hon.* J. R. L. 8Apr.96
Arbuthnot, J. B. 18July96

Regimental Adjutant.

Smith-Neill, J. W., *lt.* 1Apr.96

Battalion Adjutants.

2Cuthbert, G. J., *capt.* 18Feb.95
1Lowther, H. C., *lt.* 17Feb.96

Quar. Masters.

1Chase, J., *hon. lt.* 13May91
2Jamieson, W., *hon. lt.* 24Aug.92

Medical Officers.

2Robinson, Surg.-Maj. G. S. 31Dec.87
1Fenn, Surg.-Lt.-Col. E. H., *C.I.E.* 30Sept.95
1Beevor, Surg. Maj. W. C., *M.B.* 25Mar.96
2Bostock, Surg. Capt. R. A. 30Nov.87
Ramsay, Surg. Capt. H. M. 11Apr.88

GUARDS DEPÔT.

(*Caterham.*)

Officer Commanding ... ... Ruggles Brise, Lieut. H. G., G. Gds. 1Jan.95
Adjutant ... ... Gunton, T. W. 4Jan 90
Qua. Mast. 7Jan 89
*hon.capt.*7Jan 90

Digitized by Google

TERRITORIAL REGIMENTS.

THE ROYAL SCOTS (LOTHIAN REGIMENT).

Regimental Dist. No. 1. .....Glencorse.

The Royal Cypher within the Collar of the Order of the Thistle with the Badge appendant. In each of the four corners the Thistle within the Circle and motto of the Order, ensigned with the Imperial Crown. The Sphinx, superscribed "Egypt."

"Blenheim," "Ramillies," "Oudenarde," "Malplaquet," "Louisburg," "St. Lucia," "Egmont-op-Zee," "Corunna," "Busaco," "Salamanca," "Vittoria," "St. Sebastian," "Nive," "Peninsula," "Niagara," "Waterloo," "Nagpore," "Maheidpore," "Ava," "Alma," "Inkerman," "Sevastopol," "Taku Forts," "Pekin."

Line and Militia Battalion.

1st Bn. } (1st Foot) { ... — *Aldershot.*
2nd " } (1st Foot) { ... ... *Mandalay, Burmah.*

3rd Bn. (Edinburgh Light Inf. Mil.) ... ... *Glencorse*

Depôt ... ... *Glencorse.*

Uniform.—Scarlet. *Facings.*—Blue. *Agents.*—Messrs. Cox & Co.

Volunteer Battalions.

1. } 2. } 3. } The Queen's Rifle Vol. Brigade ... *Edinburgh.*
4. 4th ... ... *Edinburgh.*
5. 5th ... ... *Leith.*
6. 6th ... ... *Penicuik.*
7. 7th ... ... *Haddington.*
8. 8th ... ... *Linlithgow.*

Page 590

Colonel ... ... Raymond, Gen. H. P. 11July77
5Dec.76

Officer Commanding Regtl. Dist. ... ... Bridge, Col. W. A. 25Feb.93
col. 25Feb.93

1st and 2nd Battalions.

Lt.-Colonels. (2)

2Shaw, W. D. 21June95
1Ross T. F. 14Aug.95

Majors. (6)

2Morgan-Payler, E. P. 18Jan.93
1Gostling, C. H. 29Nov.93
2Hallett, C.W.S. 22May95
d. 1Stisted, C. H. 2 June95
s. 1Altham, E. A., *p.s.c.* 20July95
s.c. 1Douglas, W. Goold-Adams H. J., C.M.G. 14Aug.95
v. McLachlan, A. 26Feb.96

Captains. (12)

d. 2Broadley, H. W. 21June85
v. *Login, W. E. G.* 10Jan.87
2Birkbeck, V. M. 31Dec.87
v. *Brush, O. R.* 1Mar.88
2FitzGerald, A. V. D. 10July88
v. *Barton, L. F* 8Oct.88
2Macgregor, R. L. 4June90

Captains—cont.
s. *Olpherts, W. C.* 14Aug.91
2Wemyss, D. G. 15Nov.91
m. *Francis, H. M.* 28Dec.92
v. *Molyneux-Steel, E. H.* 16Jan.93
1Daniel, C. C. 26Apr.93
2Versturme, H. P. 10May93
Egan, M. H. 23Sept.93
1Pollock-Gore, W. A. M. 29Nov.93
1Gardiner, I. F. F. 14July95
2Jowle, C. S. 14Aug.95
1Smith, F. L. B. 16Feb 94
p.d. 1Spurway, B. P. 14Mar 96
1*Davidson, G. H., adjt.* 1Mar.96
2Callender, D. A. 7Apr.96

Lieutenants. (19)

1McMicking, H. 4June90
2Dundas, R. C. 2July90
d. 2Baker-Stallard-Penoyre, E. H. B. 15Nov.91
2*Duncan, F J , adjt.* 7Mar.92
2Dyson, H. B. 16Jan.93
1Broadley, T. S. C. W. 26Apr.93
2Loch, G. G. 10May93
1Ralli, J. 21June93
22June92
2Nash, H. E. P. 25Apr.94
2Davie, J. H. M. 17Apr.95
Annand, E. F. (pr. b.) 1May95
2Wingate, G. H. F. 24July95
2Gunn, G. 14Aug.95
2Gordon, C. C. 1sept 95
1Moir, A. J. G. 23Nov.95
1Gordon, R. A. 22Jan.96
2Tweedie, (). S. 26Feb.96
d. 1Denman, T., *Lord* 14Mar.96
2Nelll, G. W. G. 7Apr.96
2Stuart, A. G. 10June96

2nd Lieutenants. (13)

2Duncan, R. W. 12Dec.94
1Vaughan-Arbuckle, B. 20May15
2Garwood, J. W. 16June95
1Maclean, D. C. H. 28Sept.95
1Pratt, A. C. 7Dec.95
2Fanshawe, C. H. 28Dec 95
2Hutchinson, C. G. 29Feb.96
2Field, J. A. F. 25Mar.96
1Puxley, H. O. L. 6June96
1Bourne, H. R. M. 18July96
2Wildes, C. S. D. 22July96

Paym. 2Gunn, G., *lt. (acting)*

Adjt. 1Davidson, G. H., *capt.* 21Aug.94
2Duncan, F. J., *lt.* 1Nov.95

Q.M. 2Fuller, W. C. 21Apr.88
hon. capt. 21Apr.93
Horniblow, W. F 28June86
hon. capt. 28June90
1Griffiths, C., *hon. lt.* 2Dec.91

3rd Battalion.

Hon. Colonel.

Lothian, Rt. Hon. *S. H.*, Marquisof, K.T. 9Feb.89

Lt.-Colonel.

Gordon, G.G., *C.B*, Lt. Col., *hon. c. (H.)* 2Feb.89

Majors.

Grant, E. J., *hon. l. c. (H.)* 17Feb.94
Dundas, R. 4Mar.96

Captains. (8)

p.s. Salmond, P. N. (*H.*) 9July87
p.s. Goff, T. C. E. 14Apr.90

Captains—cont.
p.s. Montagu-Douglas-Scott, *Lord* H. F. 18Oct.90
p.s. Foley, C. P. 26Aug.93
Montagu Douglas Scott, Lord H. A., s. 24Feb.94
p.s. Brackley, J. F. G. S., *Visct.* 10Mar.94
Wood, C. P. B. 14July94
18Nov.93
Tewkesbury, G. G. G., *Lord, hon m* 25Mar.96
Robertson-Cuninghame, H. R. R. 24Apr.95
24Sept.92

Lieuts. and 2nd Lieuts. (12)

Lieutenants.

p.s. Forbes, D. H. 31Oct.93
p.s. Stavordale, G. S. H., *Lord* 21Oct.93
p.s. Carpenter-Garnier, J. T. 18Apr.94
p.s. Pease, W. H. B. R. 18Apr.94
p.s. Eden, S. H. 26May94
Dallas-Yorke, H. F. 15Feb.95
p.s. Trotter, R. B. 16June95
p.s. Cavendish, J. S. 24June96

2nd Lieutenants.

Maxwell-Scott, W. J. 14Apr.94
p.s. Akers Douglas, A. 28Nov.94
Brodie, A. 4May95
Hutchison, C.K. 14 Apr 96
Headfort, G T. *Marq of* 14Apr.96
Bridgeman, *Hon.* O. 18June95

I. of M.

Adjt. Francis, H. H., Capt. R. Scots 20Feb.93
(*Capt. in the Army* 23Dec.93)

Q.M. Horniblow, W. F., *hon. capt.*

Med. Off. Lucas, B., *M.D., Surg.-Lt.-Col.* 1Dec.91

Digitized by Google

THE QUEEN'S (ROYAL WEST SURREY REGIMENT).

Regimental Dist. No. 2. .....Guildford.

The Royal Cypher within the Garter. In each of the four corners the Paschal Lamb with motto "*Pristinæ virtutis memor.*" "*Vel eundo triumphest.*" The Sphinx, superscribed "Egypt." "Vimiera," "Corunna," "Salamanca," "Vittoria," "Pyrenees," "Nivelle," "Toulouse," "Peninsula," "Afghanistan," "Ghuznee," "Khelat," "South Africa, 1851-2-3," "Taku Forts," "Pekin," "Burma, 1885-87."

Line and Militia Battalions.

1st Bn. } (2nd Foot) { — *Dagshai, Punjab.*
2nd " } { — *Woking.*

3rd Bn. (2nd R. Surrey Mil.) ... ... *Guildford.*

Depôt ... ... *Guildford.*

Uniform.—Scarlet. *Facings.*—Blue. *Agents.*—Messrs. Cox & Co.

Volunteer Battalions.

1. 1st ... ... *Croydon.*
2. 2nd ... ... *Guildford.*
3. 3rd ... ... *Bermondsey.*
4. 4th ... ... *Kensington Park.*

Page ... ... 502.

Colonel ... ... Smyth, Gen. *Sir* E. S., *K.C.M.G.* 29Aug.88
11Mar.81.
26Mar.95
20Aug.94
*col.*29Sept.90

1st and 2nd Battalions.

Lt.-Colonels. (2)

1Broderick, E. W. 29Sept 92
2Nourse, A. H. 29Sept.94

Majors. (8)

1Collins, J. S. 29Sept.86
2Elverson, H. J. 25Mar.92
2Richards, J. B. H. 11May92
1Hanford-Flood, R. T. 29Sept.92
Hamilton, E. O. F. 3July93
1Elias, A. 30Dec.93
2Fowler, H. B. 17Apr.94
d. 2Burrell, W. S. 29Sept.94

Captains. (12)

2Rusbridger, S. H. 15Feb.86
1Robson, W. D. 30May87
Pink, F. J., D.S.O. 31Mar.88
2Addington, W. L. 27June88
1Monro, C. C., *p.s.c.* 24July89
2Pain, W. H. 29Sept.90
s. Hamilton, H.I.W., p.s.c. 3Dec.90
m. Dawson, R. 24Dec.90
Parsons, H. D. E. 12Apr.91
v. Taylor, A. W. 12Apr.91
Tracy, W. M 12Apr.91
1*King-King, J. G., adj.* 12Apr.91
s. Ellison, G. F., p.s.c. 15July91
Darrah, O'B. Z. 11May92
2Coles, M. C. 29Sept.92
d. 1Malcolmson, E. 23Nov.92
1Whitehead, G. F. 19Sept.94
30Dec.91
1Cowper, H. M. 29Sept.94
1Glasgow, W. J. T. 1Dec 94
1Warren, D. 1Apr 95
2Whimn, G. G. 16Mar.95
2Pilleau, H. C. 20 Mar.96
2*Sillem, A. F., adjt.* 20Mar.96

Lieutenants. (12)

1Pell, B. T. 7May90
1Mackworth, D. 1June90
1Wilkins, H. St. C. 26Nov.90
2Bird, W. D. 1Dec.90
2Crofts, L. M. 8Dec.90
s. Hardy, H. R 12Feb.91
1Cotterill, H. E. 12Apr.91
1Pickard, F. B. B. 26Nov.91
d. 2Raitt, A. D. 16Dec.91
d. 1Bottomley, H. R. 6Apr.92
1Warden, H. F. 11May92
2Boyd, F. F. 8Nov.92
2Neale, G. H. 23Nov.92
1Parsons, C. 2nSept.94
1Mudge, A. 16Jan.95
1Engledue, H. A. 1Apr.95
1Kenrick, G. E. B. 10May95
1Bickford, W. W. 7Jan.96
1Tufnell, *A.* W 16Mar.96
2Whinfield, H.C. 20Mar 96

2nd Lieutenants. (12)

2 Wilson, C. E. 18July92
Savile, A. R. C (prob.) 16Nov.92
2Smith, H. W. 17Dec.92
1Terry, R. J. A. 8Feb.93
13July92
1Tringham, A. M. 15Mar.93
2Mangles, R. H. 12Dec.94
1Lonsridge, J. A. 20Feb.96
1Mathew-Lannowe, E. R. 28Sept.95
1Churcher, B. T. 28Sept 95
2Poynder, G. W. 8May96
2Hart, R. C. 6June96
2Hastie, B. H. 22July96

*Paym.*1Mudge, A. *lt.* (*acting*).

*Adjts.*2Sillem, A. F., *capt.* 27June94
1King-King, J. G., *capt.* 1Dec.94

Q.M.Dyke, J. S., hon. lt. 15Nov.86
1Grubb, J. J., *hon. lt.* 22Feb.93
2Griffiths, J., *hon. lt.* 10Jan 94

3rd Battalion.

Hon. Colonel.

p.s. Davis, J., Col., A.D.C. 5Oct.95

Lt.-Colonel.

p.s. Fairtlough, F. H. (*Welsh*) 23Oct.95

Major.

p.s. Lloyd-Rawries, T. 11May95
p.s. Shelton, W. A. D. 18Nov.95

Captains. (10)

p.s. Pole, R. E., *hon. m.* 14Apr.84
s.s. Shaw, A. G. 7May91
p.s. Hervey, F. H. G. 12Mar.92
p.s. Fraser, A. R. S. 4Apr 94
p.s Carleton-Smith, C. D. (*H*) 28Sept 95
Parsons, F. G. 18Apr.96
4Apr 94
Walker, H. S. 21May95
p.s. Wilkinson, H. F. 26June96
Stewart, J. 18July96

Lieuts. and 2nd Lieuts. 15)

Lieutenants.

p.s. Thorne, T. B. H. 10Jan 94
p.s. Bell, M.W.G. (*t*) 27Feb 95
p.s. Walcot, B. E. 4Jan96
28Jan.95
Richards, H. W. 4Apr 95
p.s Brettell, R. V. G. 4Apr.95
Seymour, R. 4Apr.95

2nd Lieutenants

p.s. Cardew, G. F. 28Nov.91
p.s. Timmis, A. W. 20Feb.96
Thomson, G. A. L. 8Apr.96
Brunker, J. R. 29Apr.96
Watson, C. F 1Feb.96
Lockley, R. E. H. 12Feb 96
Croshaw, O. M. 11Mar 96
Dolphin, H C. 4May96

I. of M.

Adjt. Dawson, H. Capt. R. W. Surr. L. 24Oct.91
(*Capt. in the Army* 21Dec.90)

*Q.M.*Dyke. J. S., *hon lt.*

Digitized by Google

THE BUFFS (EAST KENT REGIMENT).

Regimental Dist. No. 3.....Canterbury.

The Dragon. In each of the four corners the united Red and White Rose ensigned with the Imperial Crown.

"Veteri Frondescet Honore."

"Blenheim," "Ramillies," "Oudenarde," "Malplaquet," "Dettingen" Douro," "Talavera," "A buh ra," "Vittoria," "Pyrenees," "Nivelle," "Nive," "Orthes," "Toulouse," "Peninsula," "Punniar," "Sevastopol," "Taku Forts," "South Africa, 1879."

Line and Militia Battalions.

1st Bn. } (3rd Foot) { *Peshawar, Punjab.*
2nd " } { *Kilkenny.*

3rd Bn. (East Kent Mil.) ... *Canterbury.*

Depôt ... ... *Canterbury.*

Uniform.—Scarlet. *Facings.*—Buff. *Agents.*—Messrs. Cox & Co.

Volunteer Battalions.

1. 1st ... ... *Canterbury.* | 2. 2nd ... *Cranbrook, near Staplehurst.*
Page 593

Colonel ... ... Raines, Lt.-Gen. (*Hon. Gen.*) *Sir* J. A. B., *K.C.B.* 23Sept.82
Officer Commanding Regtl. Dist. ... Kelly, Col. W. E. R. 1Nov.95
col. 1July95

1st and 2nd Battalions.

Lt.-Colonels. (2)

2 Hickson, R. A. 1July95
1 Ommanney, A. E. 26May96

Majors. (8)

2 Backhouse, J. B. 30Nov.85
1 Moody, R. S. H., *p.s.c.* 14Jan.96
1 Hind, J. W. 10Dec.96
s. Gordon, C. H., *p.s.c.* 21Jan.91
2 Smith, F. 23May92
1 Holme, S. F. 1July95
d. 2 Allen, A. J. W. *p.s.c.* 19Aug.95
v. Blackburn, H. 23May96

Captains. (13)

s. *Porter, G. A.* 24Apr.86
1 Connellan, C. L. 30Nov.85
Fyvyan C. B., p.s.c. 14Jan.86
v. *Tylden-Pattenson, A. H.* 10Dec.86
v. *Campbell-Johnston, A. F.* 1July87
1 Ravenhill, E. E. 1July87
1 Douglish, G. V. 1Nov.87

Captains—cont.

2 *Williams, E. C. J., adjt.* 1Nov.93
m. *Rayard, R.* 2Jan.93
s. *Booth, W. H.* 2Jan.93
2 Eustace, A. R. 2Mar.93
s.c. 2 Vertue, N. H. 22Mar.93
Greene, C. K. 26Apr.93
1 Kales, L. G. N. 26Apr.93
1 Parry, E. C. M. 4Oct.93
2 Vickerman, A. 4Oct.93
1 Annesley, F. D. J. 1Jan 94
s.a. *Hunter, G. G.* 31Jan.94
d. 1 Lynden-Bell, A. L. 31Jan.94
v. *D'Aeth, R. H.* 31 Jan.94
v. *Kssell, F. K.* 1Jan 96
1 Tarte, B. R. K. 1July95
s. *Hill, H. C. de la M.* 25Oct.95
2 Geddes, A. D 25Oct.95
2 Sparrow, H. F. 23May90

Lieutenants. (19)

2 Marriott, R. G. A. 1Apr.90
1 Hulke, L. I. B. 11July90
1 Trollope, A. G. 20Aug.90
s.a. *Bainbridge, R. G. T.* 3Dec.90
1 Dyne, F. W. B. 24Jan 92
1 Hasler, J. 4Feb.92
1 Cobbe, C. C. 1Apr.92
1 *Pearson, R. F., adjt.* 28Sept.92
d. 2 Swetenham, R 2Jan.93
2 Price, R. K. 22Mar.93
1 Eaton, W. A. 12Apr.93
2 Finch Hatton, E. H. 26Apr.93
d. 1 McDonall, R. 4Oct.93
Adamson, J. T. G. (prob.) 1Jan.94
1 Trevor, W. H 18June94
1 Perkins, Æ. C. 1Jan.95
2 Godfrey-Faussett, F. 1July95
2 Gregson, H. G. F. 8 1Oct.95
1 Porter, C. L. 25Oct.95
2 Greenway, C. D. K. 17Mar.96
1 Pritchard, C. C. H. 1Apr.96
1 Reeves, F. S. 23May96

2nd Lieutenants. (12)

2 Mairis, G. B. De M. 9Sept.93
1 Power, R. E. 21Oct.93
1 Bright, R. 7Mar.94
2 Knight, L. C. E. 7Mar.94
1 Engelbach, F. J. 20June94
1 Stokes, C. B 28Sept.95
1 Tennan, H. A. B. 5 Mar.95
2 Morris, H. H. de B. 6June96
1 Barker, S. L. P. 6June95
2 Worthington, C. A. 6June96
2 Elderton, R. P. S. 6June95
Paym. 1 Cobbe, C. C., *lt.* (*acting*).
Adjt. 1 Williams, E. C. J., *capt.* 10May94
1 Pearson, R. F. *lt.* 1Apr.96
Q.M. Colley, J. W. 18Oct.78
hon. capt. 18Oct.83
1 Cumber, H. C., *hon. lt.* 30Apr.91
2 Boon, G., *hon. lt.* 24June91

3rd Battalion.

"Mediterranean."

Hon. Colonel.

Bingham, Lt.-Gen. (*Hon. Gen.*) *G. W. P., C.B.* 26Apr.73

Lt.-Colonel.

p.s. Perrott, *Sir* H. C., *Bt., hon. c.* 31Oct 93

Majors.

p.s. Blaydes, H. S. 2Apr.92
Brinckman, T. F. 2Dec.93

Captains. (8)

p.s. Stevenson, A. D. (*H.*) 30Apr.84
McKillop, C.M. 16Dec.85
p.s. Dundas, M. J. R. *C.* (*H.*) 3Feb.94
p.s. Vipan, C. (*H.*) 14Feb.94
12June92
p.s. Fletcher, P. F. 26Sept.94
Haslewood, C. G. D. (*H*) 4May95
Tufnell, W. F. 4May96

Lieuts. and 2nd Lieuts. (12)

Lieutenants.

Holden, J. R. (*H. I. of M.* 22Apr.93
Reith, R. A. 4May95
Young, W. H. W. 4May95
Schön, E. A. 4May95
Shaw, J. E. 4May95
Palmer, V. T. D. 4May95
Mears, T. I. N. 4May95
Kirkpatrick, H. F. 4May96

2nd Lieutenants.

O'Grady, E. S. 1May95
Way, S. G. F. 18Sept 95
Hilton, H. A. 25Oct.95
Kelly, W. H. F. 11Dec.95
Rennick, A. de C. 8Feb.93
Alston, E. A. B. 2Apr.96

I. of M. Holden, J. R. *lt.* 20Apr.96

Adjt. Bayard, R., Capt. E. Kent R. 1Feb.96
(*Capt. in the Army* 2Jan.91)

Q.M. Colley, J. W. 2Feb.83
hon. capt. 18Oct.83

Digitized by Google

THE KING'S OWN (ROYAL LANCASTER REGIMENT).

Regimental Dist. No. 4. .....Lancaster.

The Royal Cypher within the Garter. In each of the four corners the Lion of England.
"Corunna," "Badajoz," "Salamanca," "Vittoria," "St. Sebastian," "Nive," "Peninsula," "Bladensburg," "Waterloo," "Alma," "Inkerman," "Sevastopol," "Abyssinia," "South Africa, 1879."

Line and Militia Battalions.

1st Bn. } (4th Foot) { ... *Malta.*
2nd " } ... *Devonport.*

3rd Bn. (1st R. Lancashire Mil.) ... ... *Lancaster.*
4th " (1st R. Lancashire Mil.) ... ... *Lancaster.*

Depôt ... ... *Lancaster.*

Uniform.—Scarlet. *Facings.*—Blue. *Agents.*—Messrs. Cox & Co.

Volunteer Battalion.

1. 1st. ... ... *Ulverston.*
Page ... ... 603.

Colonel ... ... Cameron, Gen. *Sir* W. G., *K.C.B., m.c.c.*.. ... ... 16Jan 94
Officer Commanding Regtl. Dist. ... Kidston, Col. A. F, C.B. 2Jan.96
*col.*21May88

1st and 2nd Battalions.

Lt.-Colonels. (2)

1Woodgate, E. R. P., *C.B., p s c* 26June93
2Crofton, M. E. 16Oct.95
25Jan.95

Majors. (5)

2MacCarthy, R. F. 9Mar.86
1Rowlandson, J. 7Oct.91
2Yeatherd, E. W., *p.s.c.* 24Feb.92
e.a Hunter, A., *D.S.O.* 15June92
1t. col. 6Jan.94
s. Gawne, J. M., *p.s.c.* 26June93
2Matthews, F. B. 12July93
d. 2Ross, A. J. J. 2May94
1Bonomi, J. I. 25Jan.95

Captains. (12)

2Carter, E. A. F. 11Aug.86
1Burke, T. E. 7Oct.87
1James, W. L. 1Feb.88
2Duffin, W. H. 1Feb.88
d. 1Somerville, T. C. F. 21May88
1Haynes, A. 21May88
s. *Carleton, G. A.* 21May88
1Thorne, A. D. 2Oct.88
2Barton, C. G. 26June89
s. *Hunt, T. C.* 21Nov.90
1Hibbert, G. L. 19Aug.91
s. *Burton, W. S.* 8Oct.91
e.a *King, A. J.* 27July92
2Houghton, W. 28Sept.93
18June88
2Mangles, W. J. 2May94
m. *Boyce, J. H. A.* 8June94
1*Goldie-Taubman, C. F., adjt.* 8June94
2Stokes, L. F. J. de V. 25Jan.95
1Laurie, J. H. 24July95
1Sandbach, W. 21Oct.95

Lieutenants. (18)

2Dixon, T. B. 28Apr.86
1Clarke, J. S. 25Aug.86
1Radcliffe, A. E. 25Aug.86
2Paton, J. A. 18Sept.86
25Aug.86

Lieutenants—cont.

2McLachlan, D. M. 22Sept.89
2Kirk, M. W. 18Dec.89
2Palmes, G. L. 22Dec.89
e.a. *Carleton, F. M.* 1Apr.90
2Marker, T. J. 11June90
2Burke, E. P. 15July90
1Bruce, J. G. T. 21Nov.90
2*Graham, J. M. A., adjt.* 19Aug.91
d. 2Martin, A. R. S. 14Dec 92
26June93
Tomkins, H. L. (prob.) 28July93
Keogh, J. B. (prob.) 30Dec 93
1Galloway, H. 2May94
Pennell, R. H. E. (prob) 8June94
2Borrett, C. A. 1July94
1Lloyd, J. H. 14Oct 94
Hobson, A. C. (prob) 25Jan.95
d. 1Johnson, F. S. B. 21Oct.95
2Evans, E. G. 10Nov 95
1Constable, J. G. 15Nov.95

2nd Lieutenants (12)

2Betty, A. T. H. K. 25Oct.93
19July93
1Townend, E. M. 23Dec.93
2Kauntze, B. C. 7Mar.94
1Whittington, T. D. L. 8Aug.94
2Dykes, A. MoN. 19Dec.94
1Lethbridge, W. A. L. 6Mar.95
2Davidson, F. C. D. 6War.95
2Stephens, G. R. 20May95
1Newton, R. H. F. 28Sept 95
1Parker, R. G. 20Feb 96
1Worrah, J. H. 25Mar 96
1Harris, J. 6June96

Adjts. 1Goldie-Taubman, C. F., *capt.* 7Aug.93
2Graham, J. M. A., *lt.* 12July93

Q.M. 1Batchelor, T., *hon.lt.* 20Feb 95
Daly, B., hon.lt. 27Feb.95
2Jepson, C. W., *hon. lt.*, 1July95

3rd and 4th Battalions.

"Mediterranean."

Hon. Colonel.

Derby, Rt. Hon. *F. A., Earl of,* G.C.B., *Col., A.D.C. (supern.)* 27Feb.86

Lt.-Colonel Commandant.

4Whalley, J. L., *hon. c.* 5Oct 95
*lt. col.*16Nov.87

Lt.-Colonel.

Aspinall, R. J., *hon. c.* 23Oct.95

Majors.

4North, B. N. (t.) 23Dec.91
4Kemmis, W. 23Dec.91
3Every-Halsted, C. E. 12Sept 94
3 Maurice, J. M. (*H.*) 1Feb.95

Captains. (16)

4Taaffe, G. J. 18Apr.89
3Feilden, H. R., Capt. ret. pay., *hon. m.* 19Mar.90
3Feilden, W. H. 13June89
3De la Bère, R. N. 30July92
*p.s.*4Jones, H. H. 30July92
4Churchill, F. V. S., Capt. ret. pay 19Oct.92
4Wilson Wilson, W. 23June94
p.s. 3de Landre-Grogan, F. V. (*t.*) 16May95
p.s. 4Evans, F. H. F. 4Aug 95
Trappes Lomax R. 2May95
Rothwell, R. R. 8June96

Lieuts. and 2nd Lieuts. (24)

Lieutenants.

3Stanley, *Hon.* A. F. 21July94
4Whitehurst, T. T. 4July95
3Henry, M. L. 4July96
3Oppenheimer, H. S. 4July96
4Jennings, E. C. 4July96
3Timmis, G. D. 4July96
4Cadman, R. C. 4July96

2nd Lieutenants.

4Barker, J. 19Feb.95
Ackroyd, C. H 26Feb.96
Thornhill, J. B. 2Apr.96

I. of M.

Adjts. 4Boyce, J. H. A., Capt. R. Lanc R. 15Jan.96
(*Capt. in the Army* 8June94)
3Daniel C. J., Capt. N. Lan. R. 1May96
(*Capt. in the Army* 7Oct 92)

Q.M. Daly, B., *hon. lt.*

Digitized by Google

THE NORTHUMBERLAND FUSILIERS.

Regimental Dist. No. 5. .....Newcastle.

St. George and the Dragon. In each of the four corners the united Red and White Rose slipped, ensigned with The Royal Crest.
"Quo fata vocant."

"Wilhelmstahl," "Roleia," "Vimiera," "Corunna," "Busaco," "Ciudad Rodrigo," "Badajos," "Salamanca," "Vittoria," "Nivelle," "Orthes," "Toulouse," "Peninsula," "Lucknow," "Afghanistan, 1878-80."

Line and Militia Battalions.

1st Bn. } (5th Foot) { ... *Portsmouth.*
2nd ... } { ... *Singapore.*

3rd Bn. (Northumberland Mil.) ... ... *Alnwick*

Depôt ... ... *Newcastle.*

Uniform.—Scarlet. *Facings.*—White. *Agents.*—Messrs. Cox & Co.

Volunteer Battalions.

1. 1st ... ... *Hexham.*
2. 2nd ... ... *Walker Newcastle-on-Tyne.*
3. 3rd ... ... *Newcastle.*
Page ... ... 894.

Colonel ... ... Willis, Lt.-Gen. F. A. *C.B.*, ... 4Mar.95
Officer Commanding Regtl. Dist. ... Upcher, Col. R., *D.S.O.* 8Apr.94
col.9June86

1st and 2nd Battalions.

Lt.-Colonels. (2)

1Cherry, H. A *bt. col.* 23May02 23May96
2Dyke, G. B. 26Feb.93 21Jan.95

Majors. (6)

2Buchanan, H. E. 23Apr.90
1Money, C. G. C. 9Dec.91
s. Pennington, R. L. A. 22Feb.92
1Malet, J. W. 23May92
s. Frend, G. 22Apr.93
2Lambton, *Hon.* C. 21Jan.95
2Armstrong, H. G. L. H. 27Jan.95
s. Sturges, W. E. 30Jan.95

Captains. (12)

d. 1Harding, G.M. 23June95
v. *Stewart, D. S.* 27Jan.86
s. *Pitcher, T. D., p.s.c.* 12Feb.86
1Dashwood, E. W. 13Nov.86
s. *Sitwell, W. H., p.s.c.* 10Apr.89
e.a. *Henry, St. G. C.* 10Apr.89
d. 2Riddell, J. F. 14Nov.89
1Eagar, E. B. 27Jan.90
v. *White, J. H. L.* 20Mar.91
v. *James, C. H. L.* 15June91
e.a. *Keith-Falconer, C. E.* 12Feb.92
1Heard, E. S., *p.s.c.* 11May92
v. *Willmott, W. A.* 23May92

Captains—cont.

m. *Sant, M. L.* 24Oct.92
1Septe, D. 24Oct.92
2Fletcher, E. W. 15Dec.92
2Casson, F. G. 17Oct.94
2Wilkinson, F. S. 27Oct.94
1Leather, G. F. T. 21Jan.95
2Booth, A. W. C. 21Jan.95
2Dawkins, A. F. 27Jan.96
v. *Crofton, A. E. L.* 15May95
s. 2O'Brien, *Hon.* M. 20Dec.95
1*Kay, G. L. S., adjt.* 20Dec.96
d. 1Isacke, R. H. 1Jan.96
1Tozer, A. G. M. 10Apr.96

Lieutenants. (18)

1Enderby, S. H. 9Nov.91
2*Somervell, W., adjt.* 22Feb.92
2Ainslie, H. S. 11May92
1Turner, F. C. 20Feb.95 22Oct.90
d. 1Ferguson, S. C. 18Aug.92
d. 2Yatman, C. 18Sept.93
Wake, H. St. A. (prob.) 8Feb.93
2Leach, H. E. R. 8Feb.93
Stewart, R. J. T. (prob.) 18July94
s. 2Somerville, J. A. C. 17Oct.94
Crasier, J. C. P. (prob.) 27Oct.94
2Percival, A. J. B. 27Oct.94
Heale, E. N. (prob.) 21Jan.96
1Fishbourne, C. E. 21Jan.95
2Finny, S. M. 27Jan.95
1Moulton-Barrett, E. M. 8Apr.95
2Wood, C. M. A. 15May95
1Crispin, H. T. 21July95
2Dawson, F. S. 2Nov.95
2Flower, S. S. 10Dec.96
1Armstrong, C. A. 20Dec.95
1Richards, M. C. 1Jan.96
1Bevan, *F.* 19Apr.96

2nd Lieutenants. (12)

1Buckley, B. T. 20Feb.95
2Toppin, H. S. 20Feb.95
2Lennox, C. H. M. 6Mar.95

2nd Lieutenants—cont.

2Dawson, L. A. F. 29May95
2Wild, W. H. 29May95
1Lethbridge, R. C. B. 28Sept.95
2Braithwaite, F. 28Sept.95
1Brine, R. W. M. 11Dec.95
1Hall, H. C. 29.eb.96
2Williams, E. E. 25Mar.96
2Girdwood, A. C. 6June96

Adjts. 2Somervell, W., *lt.* 18Feb.95
1Ray, G. L. S., *capt.* 1Oct.95
Q.M. 2Thomson, J., *hon. lt.* 17Apr.89
1Bett, J., *hon. lt.* 26July93
Evans, W. A., hon. lt. 6Nov.95

3rd Battalion.

Hon. Colonel.
Northumberland, A. G., Duke of, K.G. 1Aug.74

Lt.-Colonel.
Percy, *Lord* A. M. A. (*H.*) 15July95

Majors.
Marshall, A., *hon. l.c.* 2July88
Cecil, *Lord* L. 15July95

Captains. (10)

Orde, W., *hon m.* 13Nov.81
p.s. Boddam, R. J. 5Aug.85
Crossman, L. M. 18Aug.86
p.s. Powell-Cotton, P. H. G. (*H.*) (*T.*) 3Aug.89
Jervis, *Hon.* R. C. 3May90
Joicey, E. 21Mar.91
Scott, R. 18Feb.93
p.s. Lindberg, T. H. (*H.*) *I. of M.* 30Oct.93 22July93
Westmacott, J. 11Dec.95

Lieuts. and 2nd Lieuts. (15)

Lieutenants.

Browne, M. 18Sept.90
Roundell, R. F. 5Mar.92
Roundell, C. S. 5Mar.92
Burrell, W. M. 17June96
Hutton-Squire, J. R. 17June96
Riddell, E. P. A. 17June96
Spencer, A. W. S. 17June96
Coates, F. R. 17June96
Burdon, E. G. G. 17June96

2nd Lieutenants.

Buckle, D. F. de C. 18Sept.95
Encombe, J., *Visct.* 25Dec.95
Gibbes, A. M 1Feb 96
Warwick, H. B 5Feb.96
Sandilands, H. R. 19Feb.96
de Putron, H. 14Mar.95

I. of M Lindberg, T. H., *capt.* 26Feb.93

Adjt. Sant, M. L., Capt.
North'd. Fus. 16Feb.93
(*Capt. in the Army* 24Oct.92)

Q.M. Evans, W. A., *hon. lt.*

Digitized by Google

THE ROYAL WARWICKSHIRE REGIMENT.

Regimental Dist. No. 6. ..... Warwick.

The Antelope. In each of the four corners the united Red and White Rose slipped, ensigned with the Imperial Crown.

"Roleia," "Vimiera," "Corunna," "Vittoria," "Pyrenees," "Nivelle," "Orthes," "Peninsula" "Niagara," "South Africa, 1846-7, 1851-2-3."

Line and Militia Battalions.

1st Bn. } (6th Foot) { ... *Malta.*
2nd " } { ... *Chatham.*

3rd Bn. (1st Warwick Mil.) ... ... *Warwick.*
4th " (2nd Warwick Mil.) ... ... *Warwick.*

Depôt ... ... *Warwick.*

Uniform.—Scarlet. *Facings.*—Blue. *Agents.*—Messrs. Cox & Co.

Volunteer Battalions.

1. 1st ... *Birmingham.* | 2. 2nd ... ... *Coventry.*

Page ... ... 504.

Colonel ... ... Fraser, Lt. Gen. (*Hon. Gen.*) R. W. M. ... ... 2 7Nov.95 / 27May91 / 30July85 / *col.* 31May94

Officer Commanding Regtl. Dist. ... ... Nesbitt, Col. E. ... ... 30July85 / *col.* 31May94

1st and 2nd Battalions.

Lt.-Colonels. (3)

1 Longbourne, F. 24Feb.92
bt. col. 24Feb.90
2 Corse-Scott, E. H. 2Mar.92
bt. col 3Mar.90

Majors. (8)

2 Forbes, W. E. G. 29Nov.86
1 Haines, G. 29May89
1 Jones, M. Q. 21June90
1 Maunsell, N. F. A. 24Feb.92
2 Jackson, A. W. F. 3Mar.92
2 Irwin, H. E. 6Aug.92
d. 2 Helyar, H. W. 3Mar.95
v. Coles, A. H., *D.S.O.* 5June95

Captains. (12)

1 McKinstry, A. C. E. 25Mar.85
p.d. Bird, G.E.G.W. 24Feb.86
v. Etheridge, C. de C. 1Mar.86
d. 1 Cockburn, C. J., *p.s.c.* 3Mar.86
2 Landon, H. J. S. 29Nov.86
v. Mockler, P. R. 24Feb.88
1 Chambers, O. A. 31Oct.88
1 Ray, G. G. O'N. 3Apr.89
m.c. Kiggell, L. E , p s.c. 3Apr.89
Blyth, H. R. 29May89
m. Granville, D. 5July89
1 *Dyas, J. R., adjt., p s c.* 4Sept.89
m. Morrice, L. E. 1Dec.90
2 Smyth, V. S. 1Dec.90
2 Browne, F. G. F. 24Feb.92
2 Armstrong, G. D. 3Mar.92
1 Whigham, R. D. 3Mar.92
2 Vaughan, H. R. 31Mar.92
2 East, C. C. 6Aug.92
1 Caldecott, G. 6Aug.92
1 Elkington, J. F. 25Jan.93
Maunsell, A. J. S. 3Mar.93

Lieutenants. (18)

2 Herbert, A. C. 25Aug.86
2 Boyce, J. F. W. 10Nov.86
1 Allen, E. L. 5June89
s. Pyne, C. E. M. 5June89
2 Deane, A. 18Sept.89
1 Lee, W. M. L. 15Oct.90
2 Loring, W. L. 1Dec.90
2 Diver, T. 11Mar.91
2 Young, G. T. 7Apr.91
1 Earle, F. A. 3June91
Wrigley, C. C. 18Jan.92
2 Cox, St. J. A. 20Jan.92
2 Greer, MacG. 13July92
1 Sanderson, W. D. 13July92
d. 1 Vincent, A. E. 6Aug.92
2 Crowe, W. M. C. 25Jan.93
2 *Moore, H. G. A., adjt.* 3Mar.93
d. 2 Toogood, A. S. 19Apr.93
Walton, G. (prob) 24May93
1 Skipwith, F. G. 28Jan.94
2 Murray, E. M. 25Oct.94
2 Barwell, H. C. 7Apr.96

2nd Lieutenants (12)

2 Neave, H. E. 18May92
1 Spearman, A. Y. 18June92
2 Poole, A. J. 18June92
1 Etches, C. E. 19Nov.92
1 Hankey, H. M. A. 22Feb.93
1 Forster, G. N. B. 20May93
1 Christie, W. C. 21Oct.93
2 Carey, H. W. W. O. 2June94
2 Bacchus, J. B. R. 12Dec.94
1 Brewis, R. H. W. 28Aug 95
1 Creagh-Osborne, H. P. 28Sept.95

Adjts 2 Moore, H. G. A., *lt.* 23Jan.94
1 Dyas, J. R , *p.s.c. capt.* 18Jan.96

Q.M. 2 Rance, G. 20Oct.88
hon. capt. 20Oct.93
Cragg, H., hon. lt. 7May91
1 Dixon, C. J., *hon. lt.* 1May91
Hall, W., hon. lt. 9Nov.92

3rd Battalion.

Hon. Colonel.

Leigh, Rt. Hon. *W. H.*, Lord 2June65

Lt.-Colonel.

Pennington, W. A., *hon. c.* 17Oct.94

Majors.

McCalmont, B. C., Capt. 21Nov.94
p.s. Gretton, G. Le M. 66 5Dec.94

Captains. (8)

Creagh, S. W. 18Nov.82
p.s. Thursby, A. E., *hon. m.* 16Apr.84
p.s. Congreve, G. T. 9Jan.86
p.s. Strachan, W. D , *hon. m.* 4June90
p.s. Powell, G. R. 10Mar.94
p.s. Norris, H. E. Du C. (*H*) 21Nov.94
p.s. Webster, F. S. 19Dec.94

Lieuts. and 2nd Lieuts. (12)

Lieutenants.

Baker, E. M. 18Apr.94

2nd Lieutenants.

p.s. Besant, P. E. 24Oct.94
Bridges, C. W. R. 6Feb.95
Methuen, C. O'B., H. 9Feb.95
Barton, C. W. 21Aug 95
Lutwyche, H. 25Sept 95
Hughes Hallett, H. H. 1 Dec.95
Macnab, F. C. A. 1Feb 94
Lind, A. G. 21Feb.96

I. of M.

Adjt. Morrice, L. E., Capt. R. War. R. 28Aug 94 (*Capt. in the Army* 1Dec.90)
Q.M. Cragg, H., *hon. lt.* 7May91

4th Battalion.

Hon. Colonel.

Perkins, G. D. S. 6Oct.83

Lt.-Colonel.

Gildea, J. *hon. c.* 22Oct.90

Majors.

McCalmont, H. L. B. 18Jan.90
p.s. Campbell, J. E. R. 8May95

Captains. (5)

Kelso, A. *hon. m.* 21May87
p.s. Morrall, A. E. (*H*). 6Dec.90
Fullerton, G. D'E. H. 15Oct.92
Dawes, E. W., Capt. res. pay (*H*) 18Apr.94
Ludford-Astley, J. S. 1Aug.94
Beatty, C. H. L. 1Aug.94
Davenport, W. H. (*H*) 22May95 / 28Sept.95
p.s. Williams, A. E. 1June95

Lieuts. and 2nd Lieuts. (12)

Lieutenants.

Parker, H. C. T. 17Feb.94
Foster, P. J. 17Feb.94
Leigh, J. E. 25Apr.96

2nd Lieutenants.

Brown, C. W. 20Feb.95
Fletcher, A. F. 8Apr.95
Vanderbyl, C. F. 10Apr.95
Turle, J. 10Apr.95
Langford, C. 25May95
Crabbe, C. C. A. E. 9Oct 95
Jaffray, A. W. 18Dec.95
Cayer, E. P. 15Jan.96

I. of M.

Adjt. Granville, D., Capt. R. War. R. 20Sept.93 (*Capt. in the Army* 5July89)
Q.M. Hall, W., *hon. lt.* 9Nov.92

Digitized by Google

THE ROYAL FUSILIERS (CITY OF LONDON REGIMENT).

Regimental Dist. No. 7, ...Hounslow.

The United Red and White Rose within the Garter and the Crown over it. In each of the four corners the White Horse. "Martinique," "Talavera," "Albuhera," "Badajoz," "Salamanca," "Vittoria," "Pyrenees," "Orthez," "Toulouse," "Peninsula," "Alma," "Inkerman," "Sevastopol," "Kandahar, 1880," "Afghanistan, 1879-80."

Line and Militia Battalions.

1st Bn. } (7th Foot) { ... ... *Mhow, Bombay.*
2nd ,, } { ... ... *Belfast.*
3rd ,, (Royal Westminster Mil.) *Hounslow.*

4th Bn. (Royal London Mil.) *Artillery Place, Finsbury.*
5th ,, (Royal South Middlesex Mil.) ... *Hounslow.*

Depôt ... ... *Hounslow.*

Uniform.—Scarlet. *Facings.*—Blue. *Agents.*—Messrs. Cox & Co.

Volunteer Battalions.

1. 1st...3S *Fitzroy Square, W.* | 2. 2nd...S1, *Great Smith St., Westminster.* | 3. 3rd...*Edward Street, Hampstead Road, N.W.*

Page ... ... 595.

Colonel ... ... Wilbraham, Gen. *Sir* R., *K.C.B.* 15Sept.81
16Mar.75

Officer Commanding Regtl. Dist. ... ... Hussey, Col. C. E. 17Apr.94
col. 29Aug.93

1st and 2nd Battalions.

Lt.-Colonels. (2)

2Guyon, G. F. 11Dec.91
bt. col. 11Dec.95
1Mortimer, C. L., *p.s.c.* 8Sept.94

Majors. (8)

1Bodick, R. P. B. 19Dec.86
2Gall, C. D. M. 19Dec.86
2Donald, C. G. 28Sept.90
1Briggs, G. E. 18Feb.91
e.a. MacDonald, H. A., *D.S.O.* 8July91
1Annesley, F. C. 2Mar.92
v. Herbert, G. C. 8Sept.94
2Nugent, A. 5Dec.94

Captains. (12)

d. 2Cooper, E. J. 12Feb.85
1Wilkinson, F. A. 14May87
d. 1Forbes, W. L. 10June87
m. *Morrice, C. H.* 30Mar.88
1Burton, C. P. 18Nov.89
v. *Nicholson, H. H.* 18Dec.90
2Campbell, H. W. G. 18Feb.91
e. *Bird, S., p.s.c.* 26Mar.91
m. *Hamilton, D. J.* 23May91
1Jan.91
2Hall, R. 7July91
1Pixney, R. J., *p.s.c.* 8Dec.91
2Stanton, C. J. 11Dec.91
2Shipley, C. T. 2Mar.92
2Cox, E. H. 15Mar.92
Heyworth-Savage, C. F. 15Mar.92
1Hickie, W. B. 18Nov.92
d. 1England, T. P. 21Nov.92
1Menzies, S. 19Apr.93
2Lawford, S. T. B. 28Sept.94

Lieutenants. (19)

2du Maurier, G. L. B. 7Feb.85
1Browne, W. G. B. 5May85
1Scoones, F. T. F. 6May85
2McMahon, N. R. 23May85
Lascelles, G. R. 16Nov.85
1Fowler-Butler, R. 30Jan.86
1Carr, C. C. 9Jan.86
2*Newenham, H. E. B., adjt.* 25Aug.86
m. 1. 2FitzClarence, C. 19Nov.86
2Sparks, J. D. 26Mar.91
2Wright, H. A. S. 3July91
1*Mallock, T. R., adjt.* 8Dec.91
2Henry, V. 11Dec.91

Lieutenants—cont.

2Legge, S. F. 23Apr.92
16Oct.91
1Roberts, A. C. 26June92
d. 1Johnson, A. V. 26June93
2Hely-Hutchinson, R. G. 25Nov.93
d. 2North, E. B. 14Dec.92
17Mar.93
2Thurburn, W. L. 23Mar.93
2Hancock, M. P. 23June93
Turing, A. H. (prob.) 8Sept.94
2Sanders, A. H. 1Jan.95

2nd Lieutenants (13)

1Halbot, G. C. 18May92
1Batt, R. C. 18May93
1Price, B. G. 18June92
Gaskell, T. K. (prob.) 19Oct.92
1Ireland, de C. 17Dec.92
1Bigg-Wither, F. 21Jan.93
1Overton, G. C. B. 16Mar.93
1Bruce, G. D. 20May93
1Sweny, W. F. 27Sept.93
1Walker, H. A. 14Dec.94
1Stone, L. G. T. 6Mar.95
1Annesley, A. C. 29May95
1Macnaghten, K. W. 6June96

Paym. 1Browne, W. G. B., *lt. (acting).*

Adjts. 2Newenham, H. E. B., *lt.* 28Feb.94
1Mallock, T. R., *lt.* 3July94

Q.M. *Herbert, G.* 1Jan.85
hon. capt. 1Jan.95
Simpson, W., hon. lt. 6Nov.86
Bennell, J. D., hon. lt. 26Mar.90
1Bell, H. R., *hon. lt.* 15July94
2Bell, E. I., *hon. lt.* 16Jan.95

3rd Battalion.

"Mediterranean."

Hon. Colonel.
Cadogan, Bt. Hon. *G. H.*, Earl, K.G. 24Feb.86

Lt.-Colonel.
Lang, C. E., Maj. ret. pay, *hon. c.* 9Dec.93

Majors.
Weatherall, H. B. 5Oct.92
Halbert, F. de C. (*t.*) 28Aug.95

Captains. (8)

Lund, A. 17Mar.88
p.s. Gillam, W. A. (*H.*) 28Apr.94
27Aug.92
Weatherall, E. B. (*H.*), *I. of M.* 27Feb.95

Captains—cont.

p.s Pead, L. W., *hon. m.* Ⓣ 3Apr.95
6Nov.84
p.s. Cannon, F. 10Apr.96
p.s. Compton, H. W. 25Mar.96

Lieuts. and 2nd Lieuts. (12)

Lieutenants.

p.s. Britton, A. H. D. 18Mar.95
Penny, A. F. 7Aug.95
10July95
Sealy-Vidal, E. W. E. G. 28Aug.95
Schilizzi P. 28Aug.95

2nd Lieutenants.

p.s. Lee, H. H. 11Sept 95
Norton, E. B. 5 Feb.96
Brand, E. S. 4Apr.96

I. of M. Weatherall, E. B., *capt.* 28Apr.94

Adj. Morrice, C. H., Capt. R. Fus. 21Nov.92

(*Capt. in the Army* 20Mar.88)

Q.M. Bennell, J. D., *hon. lt.*

4th Battalion.

Hon. Colonel.
Hanson, Sir *R.*, *Bt.* 31Oct.82

Colonel.
Dundas, L. G. (*H.*) 5Jan.81

Lt.-Colonel.
Good, H. N. B. (*H.*) 18Apr.96

Major.
p.s. Griesbach, C. L., C.I.E. 18May96
p.s. Helpman, J. H., 18May96

Captains. (10)

Helpman, R. H. R. 18Apr.86
Harrison, F. B. 8Sept.87
p.s. Parry, H. H. (*H.*) 25Apr.88
Tompkins, A. C. 27July89
Atkin, E. E. H. 11Jan.90
Richmond-Parry, F. C. 19Dec.91
Hanson, F. S. 8Feb.93
p.s. Low, J. C. (*H.*) Ⓣ 17May93
Hely-Hutchinson, C. R. (*H.*) 20May95
Fenner, C.E. (*t*) 18May96

Lieuts. and 2nd Lieuts. (15)

Lieutenants.

Harcourt, W. V. 18Feb.91
Barnes, F. W. 9June91
Griffin, J. H. 17May93
Richmond-Parry, L. E. (*H*), *I. of M.* 3June93
Lord, R. S. 7Apr 94

Lieuts.—cont.

Birch, E. M. 20May95
Adams, H. F. 28June95
Langton, S. J. 25Apr.96

2nd Lieutenants.

p.s. Reade, D. H. P. H. 9Jan.95
p.s. Richmond-Parry, W. E. R. 18Feb.96
Whetham, P. 11Dec.95
Browne, W. H. 18Dec.95
Hardy, F. 28Mar.93
I. of M. Richmond-Parry, L. E., *lt.* 4Mar.96
Adjt. Heyworth-Savage, C. F., Capt. R. Fus. 17Dec.94
(*Capt. in the Army* 15Mar.92)
Q.M. Simpson, W., *hon. lt.*

5th Battalion.

Hon. Colonel.
Edgcumbe, Hon. *C. E.* 11Feb.88

Lt.-Colonel.
La Terrière, F. B., de S., Capt. ret. pay, *hon. c.* 4Apr.96

Majors.
Pendleton, H. N., *hon. l c.* 28May93
Dibley, G. (*H.*) 25Apr.96

Captains. (8)

p.s. Parsons, M., *hon. m.* 15May85
Warde, C. A. S., *hon. m.* 8June85
Livesay, W. S. 25May86
p.s. Forster, G. C., (*H.*) *I. of M.* 27Aug.90
Heseltine, C. G. 24Dec.92
p.s. Baskerville, G. 9Dec.93

Lieuts. and 2nd Lieuts. (12)

Lieutenants.

Dickson, G. 29July93
Dixon, A. C. H. 9June94
Guyon, G. S. 20Feb.95
Baillie Hamilton, G. D. 25Sept.95
Deane, J. B. L. 4May96

2nd Lieutenants.

Wingfield, C. J. F. R. 15Mar.95

I. of M. Forster, G. C., *capt.* 4May93
Adjt. Hamilton, D. J., Capt. R. Fus. 2Dec.91
(*Capt. in the Army* 1Jan.91)
Q.M. Herbert, G. 15Mar.9[illegible]
hon. capt. 1Jan

Digitized by Google

THE KING'S (LIVERPOOL REGIMENT).

Regimental Dist. No. 8. .....Warrington.

The White Horse within the Garter. "*Nec aspera terrent.*" In each of the four corners the Royal Cypher, ensigned with the Imperial Crown. The Sphinx, superscribed "Egypt." "Blenheim." "Ramillies." "Oudenarde." "Malplaquet." "Dettingen." "Martinique." "Niagara." "Delhi." "Lucknow." "Pelwar Kotal." "Afghanistan, 1878-80." "Burma, 1885-87."

Line and Militia Battalions.

1st Bn. } (6th Foot) { ... *W. Indies.*
2nd „ } (6th Foot) { ... *Colchester.*

3rd Bn. (2nd R. Lancashire Militia) *Warrington.*
4th „ (2nd R. Lancashire Militia) *Warrington.*

Depôt ... ... *Warrington.*

Uniform.—Scarlet. *Facings.*—Blue. *Agents.*—Messrs. Cox & Co.

Volunteer Battalions.

1. 1st ... 65, *St. Anne Street, Liverpool.*
2. 2nd ... *Upper Warwick Street, Prince's Park, Liverpool.*
3. 3rd ... *Southport.*
4. 4th ... 77, *Shaw Street, Liverpool.*
5. 5th ... 50 *and* 52, *Everton Brow, Liverpool.*
6. 6th ... 59 *and* 61, *Everton Road, Liverpool.*
7. 7th (attached to 6th Vol. Bn.) ... *Douglas.*

Page ... ... 596.

Colonel ... ... Bingham, Lt. Gen. (*Hon. Gen.*) G. W P., *C.B.* ... 1May91
Officer Commanding Regtl. Dist. ... ... Eyre-Williams, Col. E. 16Oct.92
col.10June86

1st and 2nd Battalions.

Lt.-Colonels. (2)

2Roberts, S. N. 5Sept.94
28Dec.92
1Stone, G. R. 4Feb.96

Majors. (3)

2Harrison, S. H.
19Nov.90
1Mellor, L. S. 26Nov.90
d. 2Schletter, P. 22Sept.91
1Banning, A.C.G.20May92
2Grattan, O'D.C.26Oct.93
1Evans, H. J., *p.s.c.*
4Feb.95
v. Brooker, O. J. H.
15Jan.96
s. Molyneux-Seel, E. H.
18July16

Captains. (13)

m. *Fowler, V.A. M.*
27Jan.85
s. *Guise, H. J. W.* 12Apr.86
d. 1Elliot, G. T. 1Oct.86
Seton, A. St. J. 19Oct.87
1Campbell, G. 5Nov.87
2Cotton, S. L. 10June88
m. *Tripp, A.W.H.* 25Nov.88
e.a. *Nicholson, L. St. C.*
1Apr.89
v. *Swann, H.* 23June90
2Scales, W. H. 28July90
3Greenway, C.E.19Nov.90
v. *Glynn, T. G. P.* 16Jan.91
1Ross-Johnson, H.
16Jan.91
2Elliot, H. 17Feb.92
1Hartley, R. L. 23Dec 92
m. *Beaumont, G.* 1Mar.93
1Longfield, J. M.
1Nov.93
1Stewart, R. S. 18Sept.95
1Eldridge, C. S. 2Sept.95
2Woolrych, H. S.
15Jan.96
2*Adye, M. S., adjt.*
15Jan.96
1Bannatyne, W. S.
12 an 96

Lieutenants. (18)

2Harrisson, A. H. P.
31July90
d. 2Plomer, A. D. 11Aug.90
1*Stevenson, C. J., adjt.*
16Jan.91
1Ommanney, F. C.
28Jan.92
d. 1Tupman, K. L.28Jan.92
1Rawlinson, W. R.
17Feb.92
1Knight, E. F. 20May92
1Hyslop, F. 28Dec.92
1Jones, L. M. 1Mar.93
1Parmiter, C. L.18Sept.93
1Bailey, V. T. 1Nov.93
Burton, A. de S. (prob.)
4Nov.93
Austin, F. J. 1Jan.94
2Leader, L. F. 12Sept.94
3Harington, C. H.
4Feb.95
2Armitage, C.L.10May95
1Brush, G. H. 18Sept.95
2Sheppard, T. W.
2(Sept.95
2Hastings, B. St. J. W.
1Jan.96
2Pinwill, W. R. 15Jan 96
2Fox, R. P. 22Jan.96

2nd Lieutenants. (13)

2Denham, H A. 21Oct.93
1Langdon, F.J. 28Dec.93
1Hawthorn, G. M. P.
7Mar 94
1Ewart, F. B. 7Mar 94
1Depiro D'Amico, I.
12 Dec.94
1Howard-Vyse, G. A.
6Mar.95
2Roberts, L. S. 10July9

2nd Lieutenants—(cont.)

2Lewin, A. C. 7Dec.95
Potter, H. C. 20Feb.96
1Wilkinson, G. A.
25Mar.96
1Jones, R. C. R.25Mar 96
1Hunter, W. Y. 28Mar.96

*Adj.*1Stevenson, C J., *lt.*
20Mar.94
2Adye, M. S, *capt.*
3May95
Q.M.3Jones, T. V. 7Jan.82
hon. capt. 7Jan.92
1Pollitt, T. H. 13May85
*hon. capt.*13 May15
Clarke, D., hon. lt.
11Dec.86

3rd and 4th Battalions.

Hon. Colonel.

Hesketh, Sir *T. G. F.*, Bt. 12Sept.94

Lt.-Colonel Commandant.

4Woodward, C. C., *hon.c.*
19Sept.94
*lt. col.*16Oct.89

Lt.-Colonel.

p.s. 3Batten, J. M., Bt. Maj., *hon. c.* (*H.*) 17Oct.94

Majors.

3Priestley, P., *hon. l. c.*
6June85
p.s. 4Hand, W. H. 26Oct.89
p.s., 4Maxwell, *Hon.* W.
23May90
3Chichester-Constable W. G. R. 12Dec.94

Captains. (16)

p.s. 4Sheraton, T. P., *hon. m.* 31Apr.86
p.s. 3Weston, E. C., *hon. m.*
(*H*) *I. of M.*18June87
3Beaman, E. H., *jun.*
25May84

Captains—(cont.)

3Reddy, S. 25May89
3Terry, C. E. 15June89
4Davidson, W. N. L.
18Oct 90.
4Jobling, J. B. 1June91
*p.s.*4Walker, H. G. 18July91
3Binney, J. 5Oct.92
4Connell, T. C. 4Oct.93
p.s. Gordon, C. G. (H.)
16Sept.95
3Norris, S. D. 2 Nov.95

Lieuts. and 2nd Lieuts. (24)

Lieutenants.

4Gage, R. F. 2June89
3Oxley, A. J. 18July91
4Barker, H. L. *H.*) (*t*)
11May97
4Sharp, H. J.. 20Jan.94
3Whalley, F. J. 20Jan.94
3Watt, D. Y. 20Jan.94
3Watson, H. G. 15May95

2nd Lieutenants.

4Thomas, C. L.26Sept.94
3Husted, H. S. 13Feb.96
4Pearsey, J. B 13Feb.96
4D'Arcy, L. K. 14Feb.96
4Ligan, J. T. 14Feb.96
4Grubb, R. W. 14Apr.96
4*Paul, W. F.* 14Jan.96
3Macainnon, A. C. R.
12Feb 96
4Herbert, G. M. 21 eb.96
3Roe, H. V. 12Feb 96
4Donnyman, F. J. C.
12Feb 96
3Bromley, C. 14Feb.96
4Beall, E. B. 14Apr.96
4Kavanagh, B. G.
2;June96

I. of M 3Weston, E. C., *hon. m.* 3May91
Adjts 3Tripp, A. W.H., Capt. L'pool R. 1Nov.91
(*Capt. in the Army* 15Nov.83
4Beaumont, G., Capt. L'pool R. 1Aug.91
(*Capt. in the Army* 1Mar.93)
Q.M. *Clarke, D., hon. lt.*
11Dec.86

Digitized by Google

THE NORFOLK REGIMENT.

Regimental Dist. No 9.——Norwich.

The Figure of Britannia.

"Belsia," "Vimiera," "Corunna," "Busaco," "Salamanca," "Vittoria," "St. Sebastian," "Nive," "Peninsula," "Cabool, 1842," "Moodkee," "Ferozeshah," "Sobraon," "Sevastopol," "Kabul, 1879," "Afghanistan, 1879-80."

Line and Militia Battalions.

1st Bn.	(9th Foot)	— *Allahabad, Bengal.*	3rd Bn.	(1st Norfolk Mil.)	*Norwich.*
2nd "		— *Aldershot.*	4th "	(2nd Norfolk Mil.)	*Norwich.*

Depôt — — — *Norwich.*

Uniform.—Scarlet. *Facings.*—White. *Agents.*—Messrs. Holt & Co.

Volunteer Battalions.

1. 1st	— — — *Norwich.*	3. 3rd — — —	*East Dereham.*
2. 2nd	— — — *Great Yarmouth.*	4. 4th — — —	*Norwich.*

Page — — 506.

Colonel — — — — — — — — Knox, Lt. Gen. (*Hon. Gen.*), T. E., *C.B.* — 15Dec 93
11Nov.83
26Mar.95
col. 6Jan 94

Officer Commanding Regtl. Dist. — Burton, Col. G. S. — — — — *col.* 6Jan 94

1st and 2nd Battalions.

Lt.-Colonels. (2)
2Shepherd, C. H., *D.S.O.* 1May93
1Robertson, D. K. 20Aug 94

Majors. (8)
2Straghan, W. G. 20Aug.90
1Sewell, J. H., *p.s.c.* 5Sept.90
2Phillips, L. H. 19Sept.90
1Lombe, R. H. F. 2Mar.92
d. 2Mayne, O. 1May93
1Govan, J. L. 20Aug 94
2Hecher. A. C. 14Aug 95
v. Percy, W. F. 28Nov 95

Captains. (12)
Lagard, F. J. D., C.B., D.S.O. 5June89
18Aug.85
2Borton, C. E. 13Aug.85
1Shortt, S. D. 29Sept.86
s. *Donne, H. R. B., p.s.c.* 1May87
v. *Pesant, W. H.* 30June87
1Kennedy, H. J. W. McK. 30June87
2Baker, R. F. C. 1Oct.87
1Beale, H. Y. 29Feb.88
bt. maj. 19Dec 93
1Massy, G. 21July88
2Luard, A. J. H. 1May89
1Dods, W. S. 11Sept.89
m. *Tonge, W. C.* 11Sept.89
d. 1Close, C. S. 19June90
v. *Applewhaite, H. H.* 20Aug.90
Trevor, P. C. W. 25Aug.90
2Marriott, J. 8Sept.90
m. *Inglis, W. R.* 19Sept.90
1*Peebles, E. C., adjt* 1Nov.94
2Ross, C. 5Dec 94
2*Brett, G. W. B, adjt.* 5Dec 94
Head, G. 20Aug 95
1Margesson, E. W. 20Aug.96
2Bellamy, A. L. 28Nov.95

Lieutenants. (19)
1Lascelles, A. E. 30Jan.86
1Renwick, C. H. 30Jan.86
Lieutenants—cont.
2Levinge, H. G. 30Jan.86
2Verner, E. W. 18Dec.89
1Northcott, F. L. 18Dec.89
1Blackburn, C. C. 28Apr.90
1Ballard, C. B. 23Apr 90
1Bruce, G. E. 25Aug.90
s.a. *Strickland, E. P.* 29Apr.91
d. 2Campbell, A. S. 22Nov.91
2Bell, F. de B. 2Dec 91
2Wilson, G. E. 13May92
d. 1Durell, A. J. V. 28Sept.93
1Knox, E. F. 6Oct.93
Carroll, J. W. V. 13June94
2Lodge, F. C. 1Jan.95
1Todd, G. 13May95
1Sherlock J. O. 7Nov.95
1Stracey, E. H. D. 28Nov.95
2Hare, R. W. 7Mar.96

2nd Lieutenants. (12)
1Mathews. P. S. 19July93
1Gordon, W. F. L. 19July93
2Orr, J. B. 18Oct.93
2Clamer-Roberts, W. E. 14Feb.94
1Thompson, N. G. 2June94
2Shoubridge, C. A. G. 1Wheatley, G. R. P. 20Feb.95
2Oliver, D. M. 3Apr.95
1Birch, B. L. P. 21Dec.95
)Abbott, L. H. 15Mar.96
29Feb.96
1Horsford, N. D. 6June96
2Buxton, B. H. (June95)
Paym. 1Blackburn, C. C., *it. (acting).*
Adjts. 3Brett, G. W. B, *capt.* 6Mar.94
1Peebles, E. C., *capt.* 20Aug.95
Q.M. *Grehan, F.* 1Dec.89
hon. capt. 1Dec.90
1Connor, J. 1Apr.88
hon. capt. 1Apr.96
Halpin, W. 25Apr.88
20Sept.92
hon. capt. 20Sept.92
2Vince, W., *hon. lt.* 1Mar.93

3rd Battalion.

Hon. Colonel.
Bulwer, Gen. Sir *E. G.*, K.C.B., ret. pay 29July93

Lt.-Colonel.
Custance, F. H., *hon. c.* 4Apr.96

Majors.
Kemp, *Sir* K. H., *Bt.*, *hon. l.c.* 23Mar.94

Captains. (3)
Snow, S. A., *hon. m.* 25Apr.83
p.s. Eden, H. H. F., *hon. m.* (*H.*) 3Feb.87
Trevor, L. G. (*H*) 28Feb.91
Henniker-Major, Hon. *A. E. J., s* 18Feb.93
Baillie, A. H. (*H.*), 18Feb.93
p.s. Barrett, S. L. (*H*), *I. of M.* 25Nov.93
Bagge, R. L. 18Apr.94
p.s. Gurney, L. W. 19June95

Lieuts. and 2nd Lieuts. (13)
Lieutenants.
Hylton-Jolliffe, J. C. 29Apr.93
Hunt, R. S. 25Nov.93
Forster, L. H. V. 19Sept.94
Crosse, H. P. G. 16Jan.95
Mason, A. 5June95
Worthington, P. N. 17July95
Walter, F. E. 11Apr.96

2nd Lieutenants.
Cator, A. B. E. 2Feb.95

I. of M. Barrett, S. L., *capt.* 17Oct.94
Adjt. Tonge, W. C., Capt. Norf. R. 15Jan.92
(*Capt. in the Army* 11Sept.89)
Q.M. Halpin, W. 25Apr.88
20Sept.87
hon. capt. 20Sept.92

4th Battalion.

Lt.-Colonel.
Harvey, *Sir* C., *Bt.*, *hon. c.* 11Dec.95

Majors.
p.s. Fryer, J. E. 22Jan.95
Leith, J. M., *hon. l.c.* 25 (*H.*) (*I.*) 4July96

Captains. (3)
p.s. Fisher, O. H., *hon m.* 22Apr.85
Thatcher, H. W., Capt. ret. pay, *hon. m.* 18Apr.87
Steward, J. H. 23July88
p.s. Latham, G. N. 25Feb.93

Lieuts. and 2nd Lieuts.
Lieutenants.
Robinson, C. S. 16Jan.92
Bartleman, W. A. R. (*H.*) 27Feb.92
Brakspear, A. R. 26Feb.93

2nd Lieutenants.
Bayley, F. G. 16Feb.94
Jones-Bateman, L. N. 10Oct.94
Ollivant, L. A. E. 14Jan.96

I. of M.
Adjt. Inglis, W. R., Capt. Norf. R. 20June92
Q.M. Grehan, F. 1Mar.93
hon. capt. 1Dec.90

Digitized by Google

THE LINCOLNSHIRE REGIMENT.

Regimental Dist. No. 10. ..... Lincoln.

The Sphinx, superscribed "Egypt."

"Blenheim," "Ramillies," "Oudenarde," "Malplaquet," "Peninsula," "Sobraon," "Punjaub," "Mooltan," "Goojerat," "Lucknow."

Line and Militia Battalions.

1st Bn. } (10th Foot) { ... *Malta.*
2nd ,, } ... *Woolwich.*

3rd Bn. (R. North Lincoln Mil.) ... *Lincoln.*
4th ,, (R. South Lincoln Mil.) ... *Grantham.*

Depôt ... ... *Lincoln.*

Uniform.—Scarlet. *Facings.*—White. *Agents.*—Messrs. Cox & Co.

Volunteer Battalions.

1. 1st ... ... *Lincoln.* Page ... ... 599. | 2. 2nd ... ... *Grantham.*

Colonel ... ... Glyn, Lt.-Gen. (*Hon. Gen.*) *Sir* J. B., *K.C.B.* 29Nov.90

Officer Commanding Regtl. Dist. ... ... Glen, Col. A., *p.s.c.* 17Apr.94
*col.*18June90

1st and 2nd Battalions.

Lt.-Colonels. (2)

1Verner, T. E. 11Mar.92
*bt, col.*11Mar.96
2Roberts, H. R. 17Feb.96

Majors. (8)

2Lowth, F. R. 17Feb.92
1Simpson, C. R., *p.s.c.* 7June93
s.c. 2Barter, B. St. J.16Dec.93
d. 2Day, T. H. B. 23Dec.93
2Herapath, E. 29May95
1Cox, W. L. 31July95
1Mainwaring, H. B. 17Feb 96
m.c. Rawlinson, W. C. W. 19Feb.96

Captains. (12)

m. *Ivatt, G. A.* 18May85
m. *Grant, W. G.* 3May86
2DuBuisson, H. 18June86
1Newbury, P. F. R. 18June87
s. *Gamble, R. N., p.s.c.* 3Aug.87
2LLoyd, F. C. 11Mar.88
2Dewar, A. W., adjt. 13Aug.88
1Johnson, V.G.B. 2Mar.92
v. *Pim, J.* 11Mar.92
1Maxwell, R. P. 25Apr.92
1Forrest, J. 14Aug.93
2McAndrew, G. B. 16Dec.93
2Vanrenen, A. S. 23Dec.93
d. 1Hubbard, A. E. 16Jan.94
1Cumberland, R. O. 5May94
1*Wilkinson, E. B., adjt.* 1Sept.94
1Boothby, F. S. E. 12Sept 94
2Walter, H. E. 31July95
2Gardner, H. M. 7Feb.96
Gaitskell, C. 6May96
1Sept.96

Lieutenants. (13)

2Harington, H. H. 14May90
2Howley, J. J. 9July90
Lieutenants—cont.
1Marsh, J. R. M. 13Jan.92
1Harding, W. G. 11Mar 92
1Barlow, C. C. L. 2 5 Apr. 92
1Cox, S. FitzG. 9June92
2Edwards, L. 7Oct 92
1Peters, P. M. 10Oct.92
1Boxer, H. E. R. 14Aug 93
1Plunkett, E. A. 23Dec.93
d. 2Bryan, H. 16Jan.94
d. 1Lyall, C. G. 28Mar.94
2Grant, D. H. F. 5May94
Hazelton, P. O. 1Sept.94
2Hulke, W. B. 12Sept 94
2Orr, H. M. C. 5Dec 94
2Burton, S. W. 31July95
Davies, G. F. 1Jan.93
1Tatchell, E. 1Jan.96
2Prichard, G. F. 17Feb.96

2nd Lieutenants. (12)

2Stringer, F. W. 7Mar.94
2Gibbes, F. D. 2June94
1Rennie, C. J. 10Oct.94
1Wilson, R. H. G. 10Oct 94
1Hill, R. d'E. 10Oct.94
1Burrowes, L. A. 22Dec.94
2Hodgson. H. 20Feb.95
2Morant, R. H. 6Mar.95
1Greatwood, F. W. 26Sept.95
1Hollins, C. E. 26Feb.96
1Johnson, A. H. 29Feb.96
1King, R. N. 6June96

*Adjt.*2Dewar, A. W., *capt.* 15Dec.92
1Wilkinson, E.B., *capt.* 14May94

*Q.M.*3Templeton, J. 27Sept.71
hon. capt. 27Sept.81
Cowen, J., hon. lt. 30Sept.91
Fitzpatrick, T., hon. lt. 12Dec.94
1Woodrow, P., *hon. lr.* 8Jan.96

3rd Battalion.

Hon. Colonel.

Ossenbridge, Rt. Hon. *W. J.*, Visct., *Col.* 29Mar.90

Lt. Colonel.

Willson, E. W. 27Feb.95

Majors.

Swan, C. A. (*H.*) 2July92
Nevile, C. W. A. 10June95

Captains. (8)

Lowe, S. H. (*H*), *I. of M.* 14June90
Torr, H. J. (T) 10Dec.92
Heneage, G. E. 24June93
Grantham, E. M. 21July94
Howard, C. H. St. L. 8Aug.94
Rich, C. E. F. 22May95
Wright, P. C. 7Aug.95

Lieuts. and 2nd Lieuts. (12)
Lieutenants.

Allott, G. H. H. 24June93
*p.s.*Blair, H. F. 7June95
Massingberd, S 7June95
Billiat, J. 7June95

2nd Lieutenants.

Grieve, W. O. 11Sept.95
Massingberd Mundy, C. D. 24Feb 96

I. of M. Lowe, S. H., *capt.* 8Jan.90
*Adjt.*Ivatt, G. A., Capt. Linc. R. 14Aug.95
(*Capt. in the Army*13May85)
Q.M. Cowen, J., *hon. lt.*

4th Battalion.

Hon. Colonel.

Brownlow, A. W. B., Earl 3Mar.68

Lt.-Colonel.

Cecil, *Lord* W., *M.V.O., hon. c.* 16Apr.90

Major.

Burnaby, E. B., Maj., *hon. l. c.* 14May90
de Hoghton, *Sir* J., *Bt., hon. l.c.* 13Feb.95

Captains. (8)

Young, H. A. L. 19Sept.85
Gleed, R. 7Jan.88
Pinder, T. W. (*H.*) 17Aug.89
Hatton, F. H. S. 23Aug.90
Cragg, W. A. 23Aug.90
Bailey, A. A. W. 23Aug.90
Part, J. H. 6Jan.94
Timson, H. T. 3Mar.94
Cordeaux, E. K. (*H.*) 10Apr.95
Thorold, J. G. 20May95

Lieuts. and 2nd Lieuts. (12)
Lieutenants.

Anderson-Pelham, C. H. (*H.*) 29Apr.93
FitzHerbert, H. M. 19June93
Cole, J. A. (*H*), *I. of M.* 23Dec.93
Nevill, C. C. R. 3Mar.94
Hutton, C. E. 21Nov.94
Sheffield, *Sir* B. G. D., *Bt.* 25Mar.96
Keppel, B. W. A. 25Mar.96

2nd Lieutenants.

Leslie-Melville, C. Le D. 14Feb 93

I. of M. Cole, J. A., *lt.* 28Nov.94
Adjt. Grant, W. G., Capt. Linc. R. 20Sept.91
(*Capt. in the Army* 8May86)
Q.M. Fitzpatrick, T., *hon. lt.*
Med. Off. Shipman, G. W., *Surg.-Lt.-Col.*1Dec.91

Digitized by Google

THE DEVONSHIRE REGIMENT.

Regimental Dist. No. 11. ..... Exeter.

The Castle of Exeter. *"Semper Fidelis."*

"Dettingen," "Salamanca," "Pyrenees," "Nivelle," "Nive," "Orthes," "Toulouse," "Peninsula," "Afghanistan, 1879-80."

Line and Militia Battalions.

1st Bn. } 2nd " } (11th Foot) { *Cherat Punjab.* / *Pembroke Dock.* | 3rd Bn. (2nd Devon Mil.) ... ... *Plymouth.* / 4th " (1st Devon Mil.) ... ... *Exeter.*

Depôt ... ... *Exeter.*

Uniform.—Scarlet. *Facings.*—White. *Agents.*—Messrs. Cox & Co.

Volunteer Battalions.

1. 1st ... ... *Exeter.*
2. 2nd ... ... *Plymouth*
3. 3rd ... ... *Exeter.*
4. 4th ... ... *Barnstaple.*
5. 5th ... ... *Newton Abbott.*

Page ... ... 800.

Colonel ... ... Willis, Gen. *Sir* G. H. S., *G.C.B.* 11July90

Officer Commanding Regtl. Dist. ... Leigh, Col. R. ... ... June95 *col.* 18Nov.86

1st and 2nd Battalions.

Lt.-Colonels. (2)

2Kinder, D. T. 18Jan.92
bt. col. 18Jan.96
1Yule, J. H. 19May92
5Oct.92

Majors. (8)

1Stawell, G. D., *p.s.c.* 19May85
2Noon, W. P. 26Oct.85
1Browne, J. 4Feb.91
1Bullock, G. M., *p.s.c.* 19May91
m. Harries, S. K. 18Jan.92
s. Park, C. W. 2Mar.92
2Spratt, A. G. 9Nov.92
d. 2Batson, H. 19May95

Captains. (12)

2D'Oyly, G. H. 30June84
s. *Davies, T. A. H.*, D.S.O. 22Nov.84
Brigge, F. C. 24Dec.84
2Curry, M. C. 5Oct.85
Bennett, R. 26Oct.85
2*Bedingfeld, H. H., adjt.* 26Oct.85
s. *Walter, J. Mac N.*, *p.s.c.* 21Apr.86
28Oct.85
v. *Ellicombe, G. J.* 30Sept.86
1Jacson, M. G. 1Oct.86
1Lafone, W. B. 18Jan.88
1Kirkwood, R. H. 1July88
2Richards, V. A. 31Oct.90
1Parlby, R. J. H. 1Nov.90
m. *Gore, A. J.* 28Jan.91
v. *Vigors, P. U. W.* 4Feb.91
2Goodwyn, N. J. 1Apr.91
v. *Elgood, P. G.* 19May91
1Bartlett, W. T. 6Oct.91
2Sanders, G. W. G. 15Apr.92
1*Gloster, G. M., adjt.* 20Oct.92
2Ruston, R. S. 2Nov.92
v. *Vyvyan, H. R.* 14Nov.92
1Travers, J. O. 30Feb.95
2Smith, R. P. 15Apr.95
1Williams, E. G. 19May95

Lieutenants. (19)

p.d. Lauder, W. B. 10Nov.86
1Bois, L. J. 22Sept.89
1Ravenshaw, H. S. L. 13Aug.90
18Dec.89

Lieutenants—cont.

2Radcliffe, J. F. 31Oct.90
1Warwick, C. S. 31Oct.90
d. 1Law, J. P. 15Dec.90
2Wood, E. Fitz G. M. 26Mar.91
2Logan, B. 1Apr.91
1Wren, E. C. 22Sept.91
2Maynard, C. C. M. 8Dec.91
1Chichester, F. J. N. 7Sept 92
1Morris, E. M. 20Oct.92
1Radcliffe, N. R. 9Nov.92
1Kane, D. C. 1Jan.93
1White, G. E. 28Jan.94
1Marshall, C. H. 22Mar.94
Thomas, G. (prob.) 23Nov.94
1Price-Dent, P. H. 20Feb.95
1Masterson, J. E. I. 16Apr.95
1Dalzel, A. F. 10May95
Anderson, W. C. (prob.) 25May95
d. 2Grant, M. H. 2t May95

2nd Lieutenants (12)

1Field, H. N. 25Feb 93
1Oliphant, E. H. 25Feb.93
2Young, E. D. 25Feb.93
1Windsor, C. V. 21June93
2Goodwyn, W. M. 2June94
2Knapp, P. E. 10Oct.94
2Luxmoore, N. 12Dec.94
2Ingles, J. D. 19Dec.94
1Emerson, N. Z. 29May95
1Holland, T. C. B. 29May95
2Monro, R. P. H. 10July95
2Sunderland, A. J. E. 28Sept.95

Paym. 1Morris, E. M., *lt.* (*acting*).

Adjts. 1Gloster, G. M., *capt.* 5Dec.94
2Bedingfeld H. H. *capt.* 10Apr.95

Q.M. *Reynolds, T.* 7Jan.83
hon. capt. 7Jan.93
Carr, J. 16Aug.84
hon. capt. 16Aug.94
1Honner, H. 5June89
16Apr.84
hon. capt. 16Apr.94
2Birch, C., *hon. lt.* 28Sept.91

3rd Battalion.

Hon. Colonel.

p.s.Seale-Hayne, Rt. Hon. *C.* (*H.*), *hon. c.* 10Oct.94

Lt.-Colonel.

Howorth, H., *hon. c.* 28Nov.94

Major.

Mountsteven, F. H. (*H.*), *hon. l.c.* 9Jan.95

Captains. (6)

Moore-Stevens, R. A., *hon. m.* 26May88
*p.s.*Lowe, G. S. S, *hon. m.* (*H.*) 3Mar.88
*p.s.*How, J. H., *hon. m.* 9Feb.89
Toll, H. L. 16Mar.89
Brown, M. R. 11May90
Mitford, B. V. 11May90

Lieuts. and 2nd Lieuts. (9)

Lieutenants.

Elers, C.G.C. (*H.*), *I. of M.* 14Dec.89
p.s. Lambert, G 7May94
Rostron, H. J. C. 11Apr.90

2nd Lieutenants.

Soltau-Symons, L. C. 18Mar.95
Battishill. W. C. 2Apr.95
Kirkwood, J. H. M 25Sept.95
Lafone, C. A. 9Feb 95

I. of M. Elers, C. G. C., *lt.* 11Apr.91

Adjt. Gore, A. J., Capt. Devon R. 14Nov.92
(*Capt. in the Army* 28Jan.91)

Q.M. Reynolds, T. 1Feb.85
hon. capt. 7Jan.92

4th Battalion.

Lt.-Colonel.

*p.s.*Walrond, H. (*H.*) ... *hon. c.* 27May9

Major.

Trefusis, *Hon.* J. S., *hon l.c.* 8May8

Captains. (6)

Palk, *Hon.* E. A., *hon. m.* 5Nov.8
*p.s.*Harding, J. S. G., *hon.m* 5Nov.8
Wrigley, G. 12May8
Dumbreck, S. 21May8
Boles, D. F. 14Apr.8
*p.s.*Warde, W. E. (*t*) (*H*) 5Dec.8
Keene, C. T. P., Capt. ret. pay, *hon. m.* 24July8
p.s. Caird, C. D. (*H.*) 26Jan.9

Lieuts. and 2nd Lieuts. (9)

Lieutenants.

Horner J. FitzL. (*H.*), *I. of M.* 4Dec.8
Bridge H. A. S. 27May8
Snow R. M. (*t*) 27May8
Uniacke, E. W. P. 21May9
Hill, R. F. W. 2May9

2nd Lieutenants.

Bryce, C. A. 14Mar.9
Bryce T. 5Dec.9
Bothes, N. F. L., *Earl of* 6Mar.9

I. M. Horner, J. Fitz L., *lt.* 9Apr.9

Adjt. Hemles, S. K., Maj. Devon R. 1Mar.9

Q.M. Carr, J. 9Sept.9
hon. capt. 16Aug.9

Med. Off. Farrant, M., *Surg.-Lt.-Col.* 1Dec.9

Digitized by Google

THE SUFFOLK REGIMENT.

Regimental Dist. No. 12. ..... Bury St. Edmunds.

The Castle and Key, superscribed "Gibraltar," and with the motto, "*Montis Insignia Calpe*" underneath.

"Dettingen," "Minden," "Seringapatam," "India," "South Africa, 1851-3-8," "New Zealand," "Afghanistan, 1878-80."

Line and Militia Battalions.

1st Bn. } (13th Foot) { — *Warley.*
2nd " } { — *Rangoon, Burmah*
Depot ... ... — *Bury St. Edmunds.*

3rd Bn. (West Suffolk Mil.) ... ... *Bury St. Edmunds.*
4th " (Cambridge Mil.) ... ... *Ely.*

Uniform.—Scarlet. *Facings.*—White. *Agents.*—Messrs. Cox & Co.

Volunteer Battalions.

1. 1st ... ... *Ipswich.*
2. 2nd ... ... *Bury St. Edmunds.*
3. 3rd ... ... *Cambridge.*
4. 4th ... ... *Cambridge.*

Page ... ... 601.

Colonel ... ... Percival, Gen. J. M., *C.B.* 28Feb.86

Officer Commanding Regtl. Dist. ... ... Corry, Col. *Hon.* H. W. L. 31Mar.74
18May86
col. 29Aug.87

1st and 2nd Battalions.

Lt.-Colonels. (2)
2Williams, O. 1Apr.92
bt. col. 1Apr.56
1Dowse, R. T. R. 9Dec 94

Majors. (8)
1Townley, C. B. 9Apr.85
2Cave, C. D. 26Apr.86
Watson, A. J., *p.s.c.* 21Oct.86
d. 1Mackenzie, G.F.C., *p.s.c.* 30Nov.91
1Scudamore, F. W. 30Dec.93
2Cubitt, A. C. 18Apr.94
2Graham, F. 9Dec.94
1Deane, C. A. C. 19June95

Captains. (12)
1Poulton, A. F. 9Apr.85
1Kemble, E. A. 18May85
m. Lloyd, W. E. De-la-p. 15May86
v. Graham, F. W. H. 18Sept.86
2Coleman, W. F. 1Dec.86
1Montagu, E., *p s c.* 9Mar.89
s. Shadwell, L. J., p.s.c. 25Sept.89
Arbuthnot, L. C. 12July90
27Mar.89
d. 2Bazalgette, L. H. 16July90
2Van Straubenzee, C. H. C. 9Dec.90
m. Lennock, C. F. 1Apr.92
2Keates, W. 9Apr.92
1Stotherd, R. B. 26Apr.93
s.c. 1De Gruyther, C. M. 18Apr.94
Wallace, W. B., p s c. 15June94
v. Prest, E. P. 15June94
1*Brett, C. A. H., adjt.* 15June94
2Saunders, W. St. L. 30Oct.94
2*Thomson, W. G., adjt.* 14Nov.94
1Fryer, C. R 19June95
2Campbell, K. J. R., *D S.O.* 22Jan.96
28Aug.95
2Glossop, W. H. N. 29Jan 96

Lieutenants. (19)
1Browne, G. H. S. 28Aug.86
p.d. Morgan, A. B. 25Aug.86
2Unwin, R. B. 16July90
1Lloyd, S. E. M. 9Dec.90
2Davies, F. G. 10Jan.91
2Clifford, H. F. R. 25Feb.91
2Hopkins, J. R. G. 2July91
d. 2Finlay, F. D. 31Mar 92
2Crooke, C. D. P. 1Apr.92
2Murray, J. A. S. 9Apr.92
2Brown, A. W. 26Apr.93
2Rowlands, H. B. 5Dec.93
2Turner, C. H. 18Apr.94
2Doughty, E. C. H. June94
2Brackenbury, W. J. W. 30Oct.94
2Labertouche, G. N. L. 14Nov 94
Crooke, G. D. 9Dec.94
d. 1Wilkins, F. A. P. 10June95
1Morland, A. 29Jan.96
1Olivey, H. E. 30May96

2nd Lieutenants. (13)
2Bowden, W. H. 28Dec 93
2Murphy, C.C.R. 28Dec.93
2Cuming, R. J. 7Mar 94
1Smith, H. d'A. 1Oct.94
1Peebles, A. S. 12Dec.94
2White, F. A. 12Dec.94
1Carey, S. J. 20Feb.95
1Hall, F. F. W. 10Apr.95
1Frankland, A. P. 28Sept 95
2Ommanney, C. V. 7Dec 95

Paym. 2Crooke, C. D. P., *lt. (acting)*
Adjts. 1Brett, C. A. H., *capt.* 10Jan.95
2Thomson, W. G *capt* 25Aug 95
Q.M. 2Norris, W. 30Nov.81
hon. capt. 30Nov.91
James, A. 7Apr.86
hon. capt. 7Apr 96
1Smith, A., *hon. lt.*, 19Aug.91
Potter, J. T., hon. lt. 7Feb.94

3rd Battalion.

Hon. Colonel.
Bristol, F. W. J., Marquis of 10Jan.68

Lt.-Colonel.
Browning, M. C., *hon. s.* 24Sept.81

Majors.
Norton, R., Capt ret. pay, *hon. l.c. (H)* 30Apr.93
Luddington, H. T. 11Apr.96

Captains. (8)
Squiri, E. W. C. 8Feb.90
Mead, G. O. (*t*) (*H.*) 23May90
Burton, G. A. 29Apr 91
p s. Burnand, M. B. 17May93
p.s. Francis, H. O. 17May9
Skinner, C. L. A., *hon. m.* 30Jan.95
23Nov.89
p s Jones, *Sir* W. H. Q., *Knt* 14Apr 96
Fonnereau, C. A. 4May95

Lieuts. and 2nd Lieuts. (12)
Lieutenants.
Brittain, R. K 21Nov.94
Barnardiston, S. J. B. 11Mar.96
Cautley, W. O. 11Mar.96
Duckworth, H. W. 11Mar.96

2nd Lieutenants.
Cadogan, *Hon* G. O., *s.* 30Oct.95
Larpent, L. W. P. De H. 4Jan.96
Massey, C. M. H. 23Jan 96
Fisher, J. T. 1Feb 96
Johnson, R. B. 1Feb.96

I. of M.
Adjt. Lloyd, W. R. De-la-p. Capt. Suff. R 24Dec.91
(*Capt in the Army* 15May86)
Q.M Potter, J. T., *hon. lt.* 7Feb.94

4th Battalion.

Hon. Colonel.
Field Marshal H.R.H. *George W.F.C.*, Duke of *Cambridge*, K.G., K.T., K.P., G.C.S., G.C.S.I., G.C.M.G., G.C.I.E., *A.D.C.*, Hon. Col.-in-Chief to the Forces. 30July93

Lt.-Colonel.
Frost, H., *hon. c.* 29Nov.90

Majors.
Ferris, W. B., Hon. Maj. ret. pay (*H.*) *hon. l.c.*, 4May89
Fryer, H. D. *hon. l.c.* 7Jan.91

Captains. (8)
Yorke, Hon. *A. G.* 12Jan.79
Bacchus, K. . *hon. m.* 26June83
Hurrell, H. W., *hon. m.* 26June83
Beldam, F. W. E., *hon. m.* 10Jan.85
Stanley, A. S. W., *hon. m.* 28Apr.85
Stanley, C. W., *hon m.* 28Apr.85
p.s. Gethin, *Sir* R. C. P., *Bt.* (*H.*) 9Apr.86
Pell, A. J. (*H.*), *I. of M* 9Apr.90
Francis, W. H. 23Mar.94

Lieuts. and 2nd Lieuts. (12)
Lieutenants.
p s. Hall, A. C. 8May90
p.s. Barthropp, A. S. 24Jan.91
Bagnell, F. G. 6May93
McCausland, P. 21July93
Wilford, R. H. 10Oct.94
Triscott, L. E. L. 1Jan.95
p s. English, H. R. 27Feb 95
Black, J. G. 27July96

2nd Lieutenants.
Chapman, H. C. 30Jan.95
Armes, R. J. 1 Feb.96

I. of M. Pell, A. J., *capt.* 26Mar.90
Adjt. Lennock, C. F., Capt. Suff. R. 7Mar.95
(*Capt. in the Army* 1Apr.92)
Q M. James, A., *hon. capt.* 5Aug.91
Med. Off. Fawssett, F., jun., *M.D., Surg.-Lt.-Col.* 1Dec.91

Digitized by Google

THE PRINCE ALBERT'S (SOMERSETSHIRE LIGHT INFANTRY).

Regimental Dist. No. 13. ..... **Taunton.**

The Sphinx superscribed "Egypt." A Mural Crown, superscribed "Jellalabad."
"Dettingen." "Martinique." "Ava." "Afghanistan." "Ghuznee." "Cabool, 1842."
"Sevastopol." "South Africa, 1878-9." "Burma, 1885-87."

Line and Militia Battalions.

1st Bn. } (13th Foot) { — — *Dalhousie, Punjab.*
2nd " } { — — *Guernsey.*
Depôt — — — — *Taunton.*

3rd Bn. (1st Somerset Mil.) — — — *Taunton.*
4th " (2nd Somerset Mil.) — — — *Taunton.*

Uniform.—Scarlet. *Facings.*—Blue. *Agents.*—Messrs. Cox & Co.

Volunteer Battalions.

1. 1st — *Bath,* | 2. 2nd — Taunton.
3. 3rd — *Weston-super-Mare.*
Page — — 502.

Colonel — — — — — — — — Kerr, Gen. *Lord* M., *G.C.B.* — — 22Feb.86
23Aug.77
Officer Commanding Regtl. District — — Cotton, Col. R. B — — — 4June96
col. 28May94

1st and 2nd Battalions.

Lt.-Colonels. (2)
1Waddy, J.M.E.14June94
1Borton, A. C. 8Nov.94

Majors. (8)
1Gallwey, E. J. 28Dec.86
2Poynton, E. M. 23Dec.91
2Walsh, H. A. 26Oct.91
15June85
v. Lumb, A. 31Dec 93
s. Williams, R. B., *p.s.c.*
14June91
d. 2Pollock, A. W. A.
10July94
1Payne, R. L., *D.S.O.*
8Nov.94
2Napier-Clavering, C. W
24June96

Captains. (12)
s. *Cowchman, G. H. H. D.S.C.* 1Aug.86
2Stinted, C. H. 28Dec.86
v. *Lloyd, H. R* 31Dec.86
m. *Lovett, H. W.* 1May87
s. *Snow, T. D'O., p.s.c.*
1July87
1Cox, W. C. 15Sept.87
s. *Little, C. B.* 15Sept.87
1Frith, H. C. 23Sept.87
2Foster, St. A. 23Sept.87
v. *Peacock, F. M* 1May89
v. *Bockleburst, R.*
14June90
d. 1Crealock, S. L. V.
14June90
m. *Fox, A. R.* 14Jan 92
1Everett, H. J. 14Jan.92
s c 2Vallentin, J. M. 14June92
Johnstone, H. C 31Dec.93
2Swayne, E. H. 31Dec 93
2Chandler, L. G. T.
14June94
2Elger, E. G. 8Nov.94
2*Braithwaite, W. P., adjt.* 8Nov.94
1Ryecroft O.M.R 29May95
1Cooke-Hurle, E. F.
1Feb.96
1Platt, E. H. R. C. R.
12Feb.96
1Ubsdell, J. E. 24June96

Lieutenants. (19)
2Foord, A. R. 22Aug.94
23Apr.96
1Whatman, A.B. 4Jan.96
2Boyle, A. G. 8Mar.96

Lieutenants—cont.
1Maud, W. H. 1Apr.90
1Roney-Dougal, G. B.
14June90
2Cockayne Cust, A. O.
23Sept 91
d. 1Bigg, O. D. 23Sept.91
1Compton, C. W. 14Jan.93
2Bowker, W. J. 14June92
1*Keith-Falconer, V. F., adjt.* 7Aug.93
d. 2Hardman, H. Fitz W.
1Nov.93
1Martin, H. M. 15Dec.93
1Thoyts, F. G. G 31Dec 93
2Barry, A. P. 14June94
2Thomson, J. B. C.
24Oct.94
1Thicknesse, J. A.
8Nov.94
1Troyte-Bullock, C. J.
30Dec 94
1Kennedy, F. M. E.
23May95
1Rawling, C. G. 1Feb.96
Warre Cornish, F. T. (prob.) 24June95
2Lucknardt, A. H. P.
24June95

2nd Lieutenants. (12)
2Prowse, C. B. 12Oct.92
1Chichester, C. E. 10Jan.94
2Mark-Wardlaw, P.
2June94
1Nangle, M. C. 10Oct.94
1James, E. H. S 12Dec.94
1Lickilson, A. T. S.
2 Feb 95
2Yatman, A. H. 6 Mar 95
1Drummond, E. G
28 Sept 95
2Maddocks, T. R. 7 Dec 95
1Currie, R. A. M.
7June96
2Maud, C. C. (June96

Paym. 1Roney-Dougal, G. B., *it. (acting).*

Adjt. 2Braithwaite, W. P., *capt.* 16Nov.93
1Keith-Falconer, V. F. A., *lt.* 30Dec.94

Q.M. Sturt, F. 1Nov 79
hon. capt. 1Nov.89
2Donnelly, L... 2 ...ar.86
hon. capt. 15 Jun 96
1Powis, H., *hon. lt.*
26Oct.92
Leyster, C. J., hon. lt. 24Oct 94

3rd Battalion.

Lt.-Colonel.
Manley, H. C., *hon. c.* 26Feb.79

Majors.
p.s. Beadon, J. H., *hon. l.c.* 10Oct.91
Gore-Langton, *Hon.* H. P. 6Aug.91

Captains. (8)
Kinglake, H. A., Capt. ret. pay, *hon. m.* 16Jan.89
p.s. Rawlins, E. B. 24Aug.89
Hicks, H. E. 25Mar.91
Talbot, E. R. J 20Aug.91
Tudway, C. P., (*H.*), 11May92
p.s. Walsh, T. L. (*H.*) 18Feb.93
20Dec.84
Courtenay, *Hon.* C. P. 22Feb.93
Owen-Swaffield, S. E. O. 11June94
p.s. Marriott-Dodington, R. (*H.*) 2 June95

Lieuts. and 2nd Lieuts. (12)

Lieutenants.
Upperton, C. B., *I. of M.* (*H.*) 8Apr.92
Gore-Langton, *Hon.* C. G. 5Aug.93
Colley, J. D. 7Oct.93
Langton, A. W. S., *Lord* 10Feb.94
Patton, B. M. 8 Sept 94
Kerr, W. J. W. 5Sept.94
Walrond, J. N. H.
23July95
Miers, R. H. M. C.
2 Jul 96

2nd Lieutenants.
Henderson-Cleland, F. H. 5June94
Vaughan, E. J. F.
28Sept 95

I. of M. Upperton, C. B., *lt.* 12June95
Adjt. Fox, A. R., Capt.
Som. L. I. 1Feb.96
(*Capt. in the Army* 14Jan.93)
Q.M. Leyster, C. J., *hon. lt.*

4th Battalion.

Hon. Colonel.
Pinney, W. 12Mar.70
col. 1Jan.80

Lt.-Colonel.
p.s. Long, W., *hon.c.* 17May89

Majors.
Llewellyn, E. H., *hon. l.c.* 11Mar 91
Shephard, C.S., *D.S.O.* Maj. ret. pay 17Apr.95

Captains. (8)
p.s. Sainsbury, W. G. S., (*H.*) *I. of M., hon. m.* 15June83
p.s. Marshall-West, J. W. H. 2Aug.84
p.s. Woodhouse, S. H. (*t.*) 5Oct.87
p.s. St. John-Mildmay, C.B., Capt. ret. pay 30Apr.90
Hinde, H. N. G. 24Oct 91
p.s Manley, R. H. 1May95
p.s. Llewellyn, A. 15May95
Stewart, D. G. 22July96

Lieuts. and 2nd Lieuts. (12)

Lieutenants.
p.s. Warry, E. A. B. (*H*) 28Sept 93
Sykes, H. E. (*H*) 22Aug.94
Morres, P. H. 6Feb.95
Dobson, R. N. 18May95
Barr, S. 21 Aug.95

2nd Lieutenants.
Carleton, C. E. W.
28Aug.95
Wolfen, J. G. D.
1 Sept.95
Harrison, J. S. N.
4Jan.96
p.s Blaine, *G.* 22Jan 96
Blake, G. H. S. 25 Apr.96

I. of M. Sainsbury, W. G. S., *hon. m.*
Adjt Lovett, H. W., Capt.
Som. L. I. 20Sept 93
(*Capt. in the Army* 1M...98)
Q. M. Sturt, F. 1Apr.86
hon. capt. 1Nov.89

Digitized by Google

THE PRINCE OF WALES'S OWN (WEST YORKSHIRE REGIMENT).

Regimental Dist. No. 14. ..... **York.**

The Prince of Wales's Plume. **The White Horse.** **"*Nec aspera terrent.*"**

The Royal Tiger, superinscribed "India."

"Tournay," "Corunna," "Java," "Waterloo," "Khuripore," "Sevastopol," "New Zealand," "Afghanistan, 1879-80."

Line and Militia Battalions.

1st Bn. } (14th Foot) { *Gibraltar.* / *Dover.*
2nd " }

3rd Bn. (2nd West York Mil.) ... ... *York.*
4th " (4th West York Mil.) ... ... *York.*

Depôt ... ... *York.*

Uniform.—Scarlet. *Facings.*—White. *Agents.*—Messrs. Cox & Co.

Volunteer Battalions.

1. 1st ... ... *York.*
2. 2nd ... ... *Belle Vue Barracks, Bradford.*
3. 3rd ... ... *Leeds.*
Page ... ... 603.

Colonel ... ... Heyland, Gen. A. T., *C.B.* 21Nov.80

Officer Commanding Regtl. District ... Harington, Col. F. W. 1Apr.93
col. 7Mar.96

1st and 2nd Battalions.

Lt.-Colonels. (2)
1 Gordon, C. S. 7Mar.92
bt. col. 7Mar.96
2 Price, A. J., *C.M.G.* 20Mar.95

Majors. (3)
1 Grant-Dalton, G. 23May90
2 Adye, C. G. 10Feb.92
s. Kitchener, F. W., *p.s.c.* (*spec. serv., Egypt*) 7Mar.92
1 Mills, E. C. 6May92
d. 2 St. George, A. W. 16Nov.92
1 Cox, C. H. 18June94
v. Hobbs, H. T. de C. 20Feb.95
s. Vowell, H. A. 20Mar.95

Captains. (12)
m.s. Lester, C. M., p.s.c. 23Dec.85
Fry, W. 26Jan.86
2 Heigham, C. J. M. 1Apr.86
2 Walker, H. 26July86
2 Swaine, G. W. 20Mar.87
v. Yale, J. C. 18Sept.88
p.d. Critchley-Salmonson, H. B. S. 4Jan.89
m. Watts, H. E. 6Mar.89
m.c. Ward, T. R. R. 2Dec.89
s.c 10 Donnell, H. 1Apr.90
2 Cayley, W. de S. 28May90
v. Alexander, D. H. 7Mar.92
1 P*hillips, G. F., adjt.* 27June92
m. Trevor, H. B. C. 1Sept.92
2 *Towsey, F. W., adjt.* 16Nov.92
v. Stephen, A. J. 15Apr.93
2 Pearce, F. B. 25July93
2 Minogue, J. O'B. 11Oct.93
2 Barrington, T. P. 18Feb.94
d. 1 Lang, G. G. 13June94
2 Berney, T. H. 8Sept.94
1 Lush. R. F. 2Dec.94
c.a. Fisher, A. A. 20Feb.95
1 Drew, G. B. 20Feb.95
1 Carey, W. S. 20Mar.95
1 Price, G. D. 17July95

Lieutenants. (18)
2 Gardiner, G. F. 10Mar.91
d. 1 Bartrum, J. S. 11Sept.91
1 Ryall, C. 10Feb.92
2 Daly, A. C. 7Mar.92
2 Purchas, E.P.C. 18May92
2 Mansel-Jones, C. 1July92
d. 2 Hall, W. M. 5Aug.93
1 Tew, C. C. B. 5Aug.93
Hawes, C. H. (prob.) 22Mar.93
Purvis, E. W. M. (prob.) 25July93
2 Spry, L. H. 22Nov.93
1 Ingles, A. W. 1Feb.94
Luard, C. E. (prob.) 13June94
1 Pellew, F. H. 13June94
Ames, A. G. (prob.) 28Sept.94
2 Paget, J. B. 26Sept.94
1 Howard, T. N. S. M. 29Sept.94
1 King, R. G. 2Dec.94
Lang, W. F. (prob.) 12Feb 95
1 Wood, M. D. 20Feb 95
1 Stewart, A. F. 20Mar.95
2 Lowe, P. E. H. 7July95
1 Ingpen, P. L. 31Oct.95

2nd Lieutenants. (12)
1 Logan, M. H. 10Oct.94
1 Spencer, A. A. W. 12Dec.94
1 Isaac, H. C. 12Dec 94
1 Worsley, F. P. 20Feb.95
1 Isacke, R. 20Feb.95
2 Thompson, B.A. 6Mar.95
2 Deverell, C. J. 6Mar.95
2 Mourilyan, H L. 6Mar.95
1 Surtees, W. D. 20May95
1 Crowley, J. S. 19June95
2 Francis, S. G. 28Dec95
2 Harvey, E.J.M. 26Feb.96

Adjts. 2 Towsey, F. W., *capt.* 15Feb.94
1 Phillips, G. F., *capt.* 15Aug 94

Q.M. 2 Scott, R. 12Feb.81
hon. capt. 12Feb.91
Pye, F. 7Apr.86
hon. capt 7Apr.96
Wilson, T., hon. lt. 23July90
1 Smith, J., *hon. lt.* 17May93

3rd Battalion.

"Mediterranean."

Hon. Colonel.

H.R.H. *George F.E.A.*, Duke of *York*, K.G., K.T. 30July93

Lt.-Colonel.

p.s. Hay, G. J., *hon.s.* 13May79

Majors.

Trafford-Rawson, H., *hon. Lt.* (*t.*) 12May93
Hine-Haycock, R. W. (*H.*) 30Oct.95

Captains. (8)
p.s. Sagar-Musgrave, A. M., *hon. m.* 22Jan.87
p.s. Benson, J. M. 22Jan.87
Boynton, F. 3Mar.88
p.s. Straker, J. (*H.*) ✠ ✠ 9Mar.89
p.s. Stott, J. 16July90
p.s. Whiteley, A. S. 8Feb.93
p.s. Saunders, F. A. 8Feb.94
Richardson, E. R. (*H.*) 14Apr.96
p.s. Massey, W. F.E. 15July96

Lieuts. and 2nd Lieuts. (12)
Lieutenants.

p.s. Burlton, H.N.B. 1May95
p.s. Leggatt, A. F. S. 19June95
p.s. Brown, A. L. 19June95
p.s. Watson, W. E. 5Feb 96
p.s. Macnaghten, B. 5Feb.96

2nd Lieutenants.
Threlfall, C. M. 17July95
Lister, *Hon.* T. 4Sept.95
Wilkinson, H. E. T. 15Jan.96
Roy, K. J. 26Feb.96

I. of M.
Adjt. Trevor, H. B. C., Capt. W. York R. 2Jan.96
(*Capt. in the Army* 18Sept.93)
Q.M. Pye, F., *hon. capt.* 7Apr.86
Med. Off. Ramsay, J., *M.D., Surg.-Lt.-Col.* 14May93

4th Battalion.

Hon. Colonel.

Fawkes, G. P. (H.) 21Dec.88

Lt.-Colonel.

p.s. Prideaux-Brune, C. R., Lt.-Col., ret. pay, *hon.c.* 7Oct.93

Majors.

Gott, W. H. 22Apr.93
Lee, J. T. 2June94

Captains. (5)
p.s. Bennett, A. C., *hon. m.* 26Nov.83
Bulkeley, H. C., *hon. m.* 26Feb.85
Murray, H. S., *hon. m.* 15Apr.89
Mahon, *Sir* W. H., *Bt.* 23Apr.92
Tottie, J. B. G. (*H.*) 3May90
Scaife, G. S. G., *D.S.O.* 23Apr.92
Swainston Strangways, D'A. E. (*H*) 15May95
Swainston Strangways, J. P. N. 15Mar.96

Lieuts. and 2nd Lieuts. (12)
Lieutenants.

Scarlett, J. L. 28July92
Herbert, G. W. 15May93
Jobling, C. E. 15May93
Walker, C. B. 11May95

2nd Lieutenants.
Meysey-Thompson, H. J. 13Dec.94
Morris, C. T. 13Feb.95
Cartwright, H. 11Dec 95
Oxmantown, W. E., Lord 11Mar.96
Dawson, J. M. 14Apr.96
Appleton, H. M. 14 Apr.96

I. of M.
Adjt. Watts, H. E., Capt. W. York R. 8Dec.94
(*Capt. in the Army* 6Mar.89)
Q.M. Wilson, T., *hon. lt.* 23July90
Med. Off. Walker, J., *Surg.-Lt.-Col.* 1Dec.91

Digitized by Google

THE EAST YORKSHIRE REGIMENT.

Regimental Dist. No. 15. .....Beverley.

The White Rose.

"Blenheim," "Ramillies," "Oudenarde," "Malplaquet," "Louisburg," "Quebec, 1759," "Martinique," "Guadaloupe," "Afghanistan, 1879-80."

Line and Militia Battalions.

1st Bn. } (15th Foot) { ... *Belgaum, Madras.*
2nd ,, } { ... *Curragh.*

3rd Bn. (East York Mil.) ... *Beverley.*

Depôt ... ... *Beverley.*

Uniform.—Scarlet. *Facings.*—White. *Agents.*—Messrs. Cox & Co.

Volunteer Battalions.

1. 1st ... ... *Hull.*
Page ... ... 2. 2nd ... ... *Beverley.*
904.

Colonel ... ... Donovan, Lt. Gen. (*Hon. Gen.*) E. W. ... 6June91
Officer Commanding Regtl. Dist. ... De Wend, Col. D. C. 19Dec.94
col. 6Oct.90

1st and 2nd Battalions.

Lt.-Colonels. (2)

1Allen, F. S. 15Aug.95
2Ward, W. W. 29Apr.96

Majors. (8)

Young, J. R. 5Aug.91
1Garnett, C. F. 15Aug.91
2Inglefield, F. S., *p.s.c.* 2July92
Steele, L. L. 6Sept.93
1Conran, G. H. M. 16May94
1Gosset, E. F., *p.s.c.* 15Aug.95
Hamilton, B. M., *p.s.c.* 16Oct.95
bt. lt. col. 25Mar.96
Ogle, E. A. 29Apr.96

Captains. (12)

1Bagnall, T. N. 5May86
1Harrison, C. F. 2May87
Davies, W. T. 7May87
Guyon, H. J. 17Aug.87
2Maunsell, C. H. W., 28Sept 87
2Harding, C. M. 6Sept.87
2Sladen, J. R. F. 6Sept.88
2Richardson, A. J., *p.s.c.* 26Feb.89

Captains—cont.

p.d. Stacpole, H. D. 11Mar.89
1*Haggard, H., adjt.* 26Apr.89
d. 1Orde, L. H. 18Dec.89
p.d. Hill, F. W. 6Aug.91
1Benson, R. E. 6Aug.91
2Glosster, E. 8Oct.91
1Smyth, T. G. H. 4Feb.92
s.c. 1Knox, J. S. 2July92
2May, W. S. R. 6Sept.93
1Harrison, B. 27Jan.94
2*St. Clair-Ford, B. St. C., adjt.* 16Oct.95
s. Sweetman, M. J. 5Feb.96
2Prichard, H. C. 1Mar 96

Lieutenants. (19)

1Armstrong, W. H. 18Sept.89
1Perry, H. R. P. 16Apr 90
1Clarke, J. L. J. 21Feb.91
2Young, W. H. 5Aug.91
d. 2Marshall, E. T. 6Aug.91
2Unett, J. A. 15Dec.91
d. 1Wayne, H. G. W. 15Dec.91
2Scoote, C. S. 31Jan.92
29Dec.86
2Powell, H. H. 4Feb.92
1Warren-Swettenham, T. R. E. W. 10May93
20Dec.90
1Forte, H. A. N. 6Sept.93
2Maconchy, F. C. 27Jan.94
1Little, J. H. 16May94
1Brass, E. H. 17Oct 94
1Cobb, C. E. 5Dec.94
1Wade, A. P. C. H. 16Oct.95
2Lock, F. H. 18Oct.95
1Tawney, C. J. 25Nov.95
1Poole, F. G. 1Mar.96

2nd Lieutenants. (12)

1Hales, R. E. A. 18June92
1Berthon, H. C. W. 31Jan.94
1Wood, C. S. 7Mar.94

2nd Lieutenants—cont.

2Kent, F. S. 20June94
2Campion, W. E. 12Dec 94
2Broughton, B. D. 12Dec.94
1Davis, G. H. 20Feb.95
1Green, W. G. K. 7Dec.95
1Reed, H. T. 7Dec.95
2Bogle, B. W 7Dec.95
2Brown, H. B. S. 7 Dec.95
2Fitzgerald, W. Q. M. 18July96

Adjts. 1Haggard, H., *capt.* 30July93
2St. Clair-Ford, B. St. C., *capt.* 5Feb.96

Q.M. 1Pidgeon, F., *hon. lt.* 30Mar.92
2Hedingham, G. 9Nov.92
19Apr.82
hon. capt. 19Apr.92
Barry, M., hon. lt. 23Apr 96
8Aug.94

3rd Battalion.

Hon. Colonel.

Grimston, W. H., hon. c. 1Nov.90

Lt.-Colonel.

Burstall, J. H., *hon. c.* 23Jan.96

Majors.

Binnrose, R. T. 18Apr.91
p.s. Whittle, H. J. 4Apr.96

Captains. (3)

p.s. Wilson, J. B. W. (*H.*), *hon. m.* 12Apr.85
Pease, H. B. (*H.*) 25June85
Gibbons, A. St. H., (*H.*) 16Dec.85
Strickland-Constable, F C., Capt. ret. pay (*H*) 21May90
Windham, A. (*H.*), *I. of M.* 6May91
p.s. Buchanan-Boyd, E. N., (*H.*) 27Nov.93
Wrangham, D. F. 25Dec.95
Wade, E. S. 2 Dec.95

Lieuts. and 2nd Lieuts. (12)

Lieutenants.

Maxsted, P. T. S. (*H*) 5June95
Fellows, E. G. 22Jan.96
fforde, C. R. 22Jan.96

2nd Lieutenants.

Wilson, A. H. 2Jan.95
Wilson, G. G. 20Feb.95
Hardcastle, R. N. 2Oct 95
Riall, C. P. B. 4Apr.96
Twiss, E. F. 1 Apr 96

Paym. Sandwith, J. W. F. 15Nov.88

I. of M. Windham, A., *capt.* 6June92

Adjt. Ogle, E. A., Maj. E. York R. 16Sept.93

Q.M. Barry, M., *hon. lt.*

Digitized by Google

THE BEDFORDSHIRE REGIMENT.

Regimental Dist. No. 16. ..... Bedford.

The united Red and White Rose.
"Blenheim," "Ramillies," "Oudenarde," "Malplaquet."

Line and Militia Battalions.

1st Bn. } (16th Foot) { *Solon, Punjab.*
2nd " } { *Aldershot.*

3rd Bn. (Bedford Mil.) ... *Bedford.*
4th " (Hertford Mil.) ... *Hertford.*

Depôt ... ... *Bedford.*

Uniforms.—Scarlet. *Facings.*—White. *Agents.*—Messrs. Holt & Co.

Volunteer Battalions.

1. 1st ... ... *Hertford.* | 2. 2nd ... ... *Great Berkhampstead.*
3. 3rd ... ... *Bedford.*
Page ... ... 604.

Colonel ... ... Cox, Maj.-Gen. (*Hon. Lt.-Gen.*) *Sir* J. W., *K.C.B., m.s.c.* 15June03
Officer Commanding Regtl. Dist. ... Lee, Col. G. A. 18Sept.01
col. 7Aug.01

1st and 2nd Battalions.

Lt.-Colonels. (2)
2Young, W. H. 3Jun.05
1Riddell, W. H. 6Feb 96

Majors. (8)
1Nisbett, G. D. M. 28Aug.89
bt. lt.-col. 22Jan.96
2Tilly, J. C. 1July90
1Becher, F. W. 10Oct.92
1Aldworth, W., *D.S.O., p.s.c.* 1Feb.93
1Loyd, A. R. 1July94
2Cavenagh, W. O., *p.s.c.* 3June05
Fraser, A. A. 28Feb.96
2Logan-Home, G. J. N. 26Feb 96

Captains. (12)
d. 2Hammond, T. 1July87
d. 1Hamilton, C.M. 6July87
1*Pickard-Cambridge, E. D., adjt.* 30Sept.87
e.a. *Godden, H. T.* 7Mar.88
2Lightfoot, J.S. 26Nov.88
1Longridge, T. 1Feb.89
1Fowle, T. E. 11Dec.89
2Scott, W. T. W. 1July90
1Nelson, A. 7Dec.91
29Apr.93
p.d. *Pereira, A. F.* 1Feb.93
m. *Coates, H. W. U.* 1Feb.93
1Gibbs, J. E. L. 1July94
2Roche, B. B. 9Aug.94
2Franks, H. C. 7Nov.94
2*Griffith, C. R. J., adjt.* 3June95
2Dundas, G. W. 1Oct.95
2Traill, J. M. 10Feb.96
1Wansbrough, J. H. 28Mar.96

Lieutenants. (19)
2Ely, E. A. S. 28Aug.89
1Curtis, E. G. 6Aug.90

Lieutenants—cont.
1Stares, R. P. 6Aug.90
2Rowe, E. F. 22Nov.90
d. 1Finlay, A. R. 22Nov.90
1Goode, S. 22Nov.90
1Onslow, C. C. 11Aug.91
1Saunders, G. F. C. 29Mar.92
1Crawshay, F. W. 29Mar.92
1Waldy, R. W. 29Mar.93
d. 2Wright, K. C. 19May93
1Collyer, A. A. 1Feb.93
2Thorpe, E. I. de S. 14Nov.93
1Elgee, C. H. 26Nov 93
1Nicholl, H. I. 9Aug.94
1Appleby, G. P. 7Nov.94
Johnson, T. P. 8June95
1Doveton, J. H. 10Oct.95

2nd Lieutenants. (12)
2Fitz Gerald, G. E. F. 17Dec 92
2Stallard, R. M. 8Feb.93
5Dec.91
1Hales, H. M. A. 26Apr.93
2Wetherell, W. E. M. 17Jan.94
2Selous, H. D. 7Mar 94
2Turner, H. P. 4June94
1Hood, W. E. C. 26Sept.94
4July94
1Strong, H. P. 12Dec.94
2Stronge, C. P. 6Mar.95
2Sexton, E. O. 28Sept.95
2Martin, C. H. 15Mar.96

Paym. 1Wansbrough, J. H., *capt.* (*acting*).
Adjts. 2Griffith, C. R. J., *capt.* 16Dec.95
1Pickard-Cambridge, E. D., *capt.* 1May96
Q.M. Medd. R. 14Feb.83
hon. capt. 14Feb 93
Bislop, A. 7Nov.83
hon. capt. 7Nov.93
1Simkins, J. T., *hon. lt.* 11Jan.88
2Fox, C., *hon. lt.* 4Dec.89

3rd Battalion.

Hon. Colonel.
Burgoyne, Sir J. M., Bt., *hon. c.* 20Jan.94

Lt.-Colonel.
Lucas, A. H. *hon. c.* 19Aug.93

Majors.
Bedford, H. A, *Duke of* 7Oct.93
Segrave, G. O'N., Capt. ret. pay (*H.*) 17Mar.94

Captains. (8)
Macan, H. P. (*H.*), *I. of M.* 28Jan.88
p.s. Dayrell, G. M. de L. 18Mar.91
p.s. *Frankland*, Sir *F. W. F. G.*, Bt. (*H*) 29Aug.91
Haggard, E. A., Capt. ret. pay 2Nov.92
Newbolt, B. P. 20Jan.94
p.s. Symons, S. J. (*H*) 20Jan.94
p.s. *Bishop, F. E.* (*H*) 3May95
Osborn, *Sir* A. K. B., *Bt.* 3May95

Lieuts. and 2nd Lieuts. (13)
Lieutenants.
Scarlett, S. L. L. 10Mar.94
Alston, R. E. 10Mar.94
Chaine, W. R. A. 10Mar.94
Lemon, A. B. 16Jan.95
Allpress, E. P. 27May95
Taylour, G. R. 27May95
Topham, W. J. 27May95
Higgins, G. F. 18May96

2nd Lieutenants.
Wilkinson R. S. 8Apr.96
Harvey, J. 3May96
Byrne, A. 14Feb 96

I. of M. Macan, H. P., *capt.* 23Mar.93
Adjt. James, S. A., Capt. Glouc. R. 20Mar.93
(*Capt. in the Army* 1July87)
Q.M. Hislop, A., 7Nov.83
hon. capt. 7Nov.93
Med. Off. Coombs, R. H., *M.D., Surg.-Lt.-Col.* 1Dec.91

4th Battalion.

Hon. Colonel.
Salisbury, The Most Hon. R. A. T. G., Marq. of, K.G. 11June03
Lt.-Colonel.
Cranborne, J. E. H., *Visc.* 29Oct.92
Majors.
Setright, E. R. S. 26Nov.92
Solly, H. R. 15May93
Captains. (3)
Marsham, C., *Visct.* 3July93
Jenney, H. (*H.*) 11Apr.88
Heaton-Ellis, C. H. R. 11May89
Barclay, H. F. (*H.*), 10Aug 89
FitzGerald, *Lord* H. 5Oct.89
Boulton, C. P. 11May91
Douglas, G. S. (*H.*) 22Feb.93
Smith, E. P. 15July93
Lieuts. and 2nd Lieuts. (12)
Lieutenants.
Marsham, Hon. *D. H.* 29Nov.90
Holford, A. 3Feb.94
Carrol, E. G. (*H.*) *I. of M.* 7May94
O'Neill, H. du B. 27June94
Norman, M. C. 27June94
Dorrien-Smith, *A. A.* 8Dec.95
Grenfell, R. S. 16Dec 95
Greenwell, A. E. 18Dec.95
Jaques, L. E. A. 12Feb.96
2nd Lieutenants.
Clutterbuck, A. V. 27Feb.95
Clowes, W St. G. 12Feb.96
Croft, R. P. 19Feb 96
Flower, P. A. 21 Mar 96
I. of M. Carrol, E. G., *lt.* 17Feb.94
Adjt. Coates, H. W. U., Capt. Bedf. R. 16Dec.95
(*Capt. in the Army* 1Feb.93)
Q.M. Medd, H. 17Sept.87
hon. capt. 14Feb.96
Med Off. Osbaldeston, L. F., *Surg.-Lt.-Col.* 1Dec.91

Digitized by Google

THE LEICESTERSHIRE REGIMENT.

Regimental Dist. No. 17......**Leicester.**

The Royal Tiger, superscribed "Hindoostan." "Louisburg," "Afghanistan," "Ghuznee," "Khelat," "Sevastopol," "Ali Masjid," "Afghanistan, 1878-1879."

Line and Militia Battalions.

1st Bn. } (17th Foot) { *S. Africa.* / *Aldershot.*
2nd „ }

3rd Bn. (Leicestershire Mil.) ... ... *Leicester.*

Depôt ... ... *Leicester.*

***Uniform.*—Scarlet. *Facings.*—White. *Agents.*—Messrs Cox & Co.**

Volunteer Battalion.

1. 1st ... ... *Leicester.*
Page ... ... 605.

Colonel ... ... Ross, Gen. *Sir* J., *G.C.B.* 6Feb.95

Officer Commanding Regtl. Dist. ... ... Rolph, Col. W. M. 4Mar.96
col. 25May94

1st and 2nd Battalions.

Lt.-Colonels. (2)

1Vullimy, C. W., *p.s.c.* 5Feb.94
2Gregg, W. 3Dec.91

Majors. (8)

1Hardet, W. S. D. 15Aug.88
2Reader, F. W. 5Feb.90
d. 2McKinstry, A. W. 23Sept.90
2Carleton, G. D., *p.s.c.* 15Nov.91
2Milne, R. L., *D.S.O.* 1stNov.91
1Scott, E. R. 18May92
v. Hyslop, M. R. 5Feb.94
1Peacock, E. H. 3Dec.94

Captains. (11)

v. *Burnett, J. G. L.* 24Dec.84
s. *Griffith, E. H., p.s.c.* 18Sept.85
2Humfrey, B. G. 7Oct.85
1Burne, G. B. P. 19Jan.90
m. *Mosse, J.* 14Sept.86
2Hunt, C. H. 19Nov.86
v. *Tarry, G. G.* 1July87
1Sandwith, S. L. 1July87
s. *Semini, F., p.s.c* 1July87
e a. *Bunbury, F. T.* 19Nov.87
1July87
p.d. *Fewell, R. A.* 18Aug.88
Sherer, L. C. (spec. serv., Egypt) 5Sept.88
2Fenwick, W. 8Sept.88
1*Welstead, H. M., adjt.* 5Feb.90
p.d. *Alexander, F. H. T.* 28Sept.90
Jones, W. L. 1Apr.91
v. *Bulkley, G. A.* 1Apr.91

Captains—cont.

s. *Woodward, E. M., p.s.c.* 18May91
2*Copland, W. S., adjt.* 1Nov.92
2Hecock, J. H. 1Dec.93
1Melvill, W. S. 8Jan.91
d. 1Glossop, F. E. 8Jan.94
1Croker, H. L. 5Feb.94
1Pearson, W. 22Oct.95
2Hussey-Walsh, W. P. 29Nov.95
1Cox, C. E. 2Dec.95
2Blackader, C. G. 6Dec.95

Lieutenants. (18.)

1Walsh, G. I. 20Aug.90
2Hassall, C. M. P. 19Feb.96
9May85
d. 1Hawke, *Hon.* H. B. 23Sept.90
1Drew, T. M. 11Nov.90
2Gordon, H. 1Apr.91
2Wilkinson, A. H. 10Feb.92
2Logan, H. S. 18May92
1Bryce, W. 20June92
1Smith, H. S. 1Jan.93
1Knatchbull, R. N. 1Mar.93
2Serjeantson, C. M. 28Aug.93
2Mignon, J. G. 1Dec.93
1Trent, B. C. 1Jan.94
d. 2Thomson, A. C. 8Jan.94
1Weldon, B. de W. 5Feb.94
2Dwyer, B. C. 2Dec.95
2Thorold, H. C. 6Dec.95
Wilder, H. C. 18Mar.96

2nd Lieutenants. (12.)

1Challenor, F. L. 19July93
2Paul, J. R. A. H. 9Sept.93
2Davis, E. C. 9Sept.93
1Baig, C. H. 7Mar.94
1Farquhar, D. C. 7Mar.94
Lecky, J. G. 7Mar.94
2Butler, A. A. P. 3June94

2nd Lieutenants—cont.

2Harrison, F. D. 10Oct.94
1Lewis, F. 19Feb.96
1Bodder, W. C. 25Mar.96
1Mundy, G. C. R. 25Mar.96
1Hannah, W. M. J. 25Mar.96
2Russell, C. P. 6June96

Adjts. 1Copland, W. S., *capt.* 14Jan.95
1Welstead, H. M., *capt.* 25Nov.95
Q.M. 2Halloran, T. 27Apr.81
hon. capt. 27Apr.91
1Baker, W., *hon. lt.* 18Apr.94
Breacher, J., hon. lt. 25Mar.96

Lieuts. and 2nd Lieuts. (12)

Lieutenants.

Powell, E. A. L. 9Dec.93
Ibbetson, C. O. 9Dec.93
Turner, C. 27Jan.94
Peamisn, H. D. 17Mar.94
Kingston, H. E., *Earl of* 1June96
Knight, G. M. 1June96
Quitter, J. A. C. 1June96

2nd Lieutenants.

Stephen, A. A. L. 20July96

3rd Battalion.

Hon. Colonel.

Rutland Rt. Hon. *J. J. R.*, Duke of, K.G., G.C.B. 11Aug.88

Lt. Colonel.

Pearson, W. *hon. c.* 28May92

Majors.

Palmer, E. G. B. 14June92
Brayo, A. T. T., *Lord* 20Feb.95

Captains. (8)

Manners, G. E. J. 9Apr.80
p.s. Mouncey, D. B. W. (*H.*) *I. of M.* 17Jan.91
Turner, M., jun. 7Nov.85
Fuller, P. R. 28May92
Phillips, B. S. (*H.*) 20Aug.92
Palmer, C. H. D. 1June96

I. of M. Mouncey, D. B. W., *capt.* 19Apr.90

Adjt. Mosse, J., Cart. Leic. R. 25Nov.92
(*Capt. in the Army* 14Sept.86)

Q.M. Breacher, J. *hon. lt.*

Digitized by Google

THE ROYAL IRISH REGIMENT.

Regimental Dist. No. 18. ——Clonmel.

The Harp and Crown. In each of the four corners Escocheon of the Arms of Nassau.

"*Virtutis Namurcensis Praemium.*" The Sphinx, superscribed "Egypt." The Dragon, superscribed "China."
"Blenheim," "Ramillies," "Oudenarde," "Malplaquet," "Pegu," "Sevastopol," "New Zealand,"
"Afghanistan, 1879-80," "Egypt, 1882," "Tel-el-Kebir," "Nile, 1884-85."

1st Bn.	(18th Foot)	— *Limerick.*	3rd Bn. (Wexford Mil.) ... ... *Wexford.*
2nd "		... *Jubbulpore, Bengal.*	4th " (North Tipperary Mil.) ... ... *Clonmel.*
		Depôt ... ... *Clonmel.*	5th " (Kilkenny Mil.) ... ... *Kilkenny.*

Uniform.—Scarlet. *Facings.*—Blue. *Agents.*—Messrs. Cox & Co.

Colonel ... ... V.C. Havelock-Allan, Maj. Gen. (*Hon. Lt. Gen.*) *Sir H. M., Bt., K.C.B.* ... 27Nov.95
Officer Commanding Regtl. Dist. ... Webber, Col. J. W. 3Nov.93
col.11Feb.99

1st and 2nd Battalions.

Lt.-Colonels. (2)

2 Lawrence, W. W. 28July93
18 Pyer, J. H. A. 17Dec.94

Majors. (8)

2 Forster, J. B. 6Feb.89
1 Guinness, H. W. N., *p.s.c.* 11Nov.89
15June85
2 Lye, H. S. 7May90
1 Hatchell, H. M. 29Apr.91
d. 1 Gavin, F. J. 2Mar.92
2 Chichester, A. G. 23July93
2 Lindesay, E. 1May95
1 Lysaght, A. N. 20May96

Captains. (13)

m. *Wilson, A. I.* 18Apr.87
s. *Doran, B. J. C.* 22May87
bt.-maj. 23May87
Apthorp, K. P. 23July88
2 Orr, A. S. 30Oct.88
2 Doran, W. R. R. 26Nov.88
p.d. *Bass, P. de S.* 11Nov.89
1 Downing, H. J. 20Nov.89
v. *King, A. B.* 7May90
Garraway, C. W. 22May90
m. *Morris, A. H.*, D.S.O. 27Apr.91
2 Segrave, T. L. 29Apr.91
v. *Wynne, G. O. R.* 16Sept.91
1 Gloster, W 10Feb.93
s. *Kellett, R. O.* 10Feb.92
d. 2 Smyth, R. A. 12Nov.93
1 *Vigors, C. H., adjt.* 1Mar.93
1 Castle, N. C. 29Mar.93
s. *Edgeworth-Johnstone, W.* 5Apr.93
2 *Lavis, D. H., adjt.* 11July93
m. *Flanagan, R. N. A.* 11Oct.93
1 Bredin, W. F. H. 12Sept.94
2 Owens, R. L. 30Jan.95
1 Forbes, G. F. R. 30Jan.95
Burch, W. E. S. 31July95
2 Moriarty, R. G. S. L. 31July95
18 t. Leger, S. E. 5Feb.96

Lieutenants. (19)

1 Kelly, H. N. 12Aug.91
2 Alderson, J. B. S. 26Aug.91
d. 1 Massy, J. G. A. 26Aug.91
1 Grogan, G. M. 26Aug.91
1 Galwey, C. E. 18Sept.91
Lieutenants—cont.
2 Fosbery, F. L. 4Jan.92
1 French, S. G. 4Feb.92
1 Sweetman, B. 13Sept.92
2 Macnaghten, F. C. 13Sept.92
2 Lushington, W. N. 13Sept.92
1 Arbuthnot, R. R. 1Mar.93
2 Hutchinson, C. A. R. 29Mar.93
2 Milner, E. F. 3May93
2 Willans, W. H. 13Dec.93
2 Sweet, E. H. 27Mar.94
2 Daniell, E. H. E. 27June94
2 White, W. H. 3July94
d. 2 Welch, M. H. E. 12Sept.94
2 Watkins, F. M. 31July95

2nd Lieutenants. (12)

1 Brush, A. W. 9Sept.93
1 Lillie, F. S. 9Sept.93
2 Willans, T. J. 21Oct.93
2 Nicolas, C. P. 21Oct.93
1 Farmer, L. L. 8Oct.94
2 Luxmoore, C. de J. 10Oct.94
2 Lipsett, L. J. 10Oct.94
1 Panter-Downes, E. M. 10Oct.94
2 Potter, H. W. B. 13Dec.94
2 Haslam, G. W. P. 29May95
1 Kelly, J. A. M. J. P. 16Oct.95
1 Elliot, G. A. 25Mar.96

Paym. 2 Milner, E. F., *lt. (acting).*

Adyts. 2 Davis, D. H., *capt.* 1Apr.95
1 Vigors, C. H., *capt* 25Apr.95
Q.M. 2 Hamilton, T. 8Feb.89
hon. m. 18Nov.82
McKee, C. 15May82
hon. capt. 15May92
Griffiths, W. 14Nov.85
19Nov.81
hon. capt. 19Nov.91
1 Beger, F. P., *hon. lt.* 12Feb.90
Dundas, W., hon. lt. 10June96

3rd Battalion.

Hon. Colonel.
Templemore, H. S., Lord 28Sept.98

Lt.-Colonel.
Lloyd, M. G., *hon. c.* (*H.*) 20Mar.86

Majors.
p.s. Boyse, H. A. 9June84
Stopford, J. W. M., *Visct.* 15July91

Captains. (5)

Lloyd, O. L. F. 9June79
p.s. Wogan-Browne, C. E. (*H.*) *I. of M.* 4Aug.88
p.s. Stopford, Hon. E. B. L. H., Capt. ret. pay (*H*) 25June90
Chichester, *Hon.* A. H. 13Apr.92
Colley, G. H. P., s. 18Nov.93
McDermott, A. W. P. 17Mar.94

Lieuts. and 2nd Lieuts. (13)

Lieutenants.

Perry, W. 6Mar.86
Murdoch, R. 13June93
Hughes, F. J. R. 26May94
Fitzmaurice-Deane-Morgan, *Hon.* H. R. T. G. 28May94
Shortland, H. V. (*H.*) 26May94

2nd Lieutenants.

Macbeth, R. G. S. 13Jan.94
Lloyd, M. C. 13Mar.94
Caulfeild, G. L. 18Mar.96

I. of M. Wogan-Browne, C.E., *capt.*
Adjt. Rowley, R. A. D., Capt. R. Ir. R., *p.s.c.* 2Mar.96
(*Capt. in the Army* 1July93)
Q.M. Dundas, W. *hon. lt.*

4th Battalion.

Hon. Colonel.
Listowel, G. P., Visc. 11Jan.58

Lt. Colonel.
Trant, F., *hon. c.* 22Nov.90

Majors.
Cane, C. B. J. 12Nov.92
Waller, W. A. de W. 29Aug.94

Captains. (8)

Carnegie, A. 10Jan.84
Lawrie, E. H. 10May90
Wolfe, J. R. 6May91
Welch, R. M. (*H*) 11May92
Hutchinson, H. H. 26Sept.94
Crabbe, A. B., Capt. ret. pay 17Oct.94
Biggs, G. W. (*H*) *I. of M.* 20May96

Lieuts. and 2nd Lieuts. (12)

Lieutenants.

p.s. *O'Donnell, S. F. M.* (*H.*) 11Dec.88
Campbell, F. C. H. 19Feb.98
14Aug.95

2nd Lieutenants.

Vigors, P. U. 4Oct.93
Crean, J. 24Apr.96

I. of M. Biggs, G. W., *capt.* 30Apr.94
Adjt. Morris, A. H., *D.S.O.*, Capt. R. Ir. R. 30Oct.95
(*Capt. in the Army* 27Apr.91)
Q.M. Griffiths, W. 14Nov.86
hon. capt. 19Nov.91

5th Battalion.

Hon. Colonel.
Ormonde, J. E. W. T., Marquisof, K.P. 7Jan.90

Lt.-Colonel.
Knox, R. C. (*H.*) 18Apr.96

Majors.
Keatinge, M. D., *capt.*, (*H.*) 11Mar.96

Captains. (3)

p.s. *Goldie-Taubman, E. H.* (*H.*) 29Oct.92
Sargent, G. L. J. 16Sept.93
Howlett, D. G. 16Sept.93
Knox, L. 10Apr.95
p.s. Smith, G. (*H.*), *I. of M.* 10Oct.95
Smithwick, D. J. 11Dec.95
Power, *Sir* J. E. C., *Bt.* 11Apr.96

Lieuts. and 2nd Lieuts. (13)

Lieutenants.

Byrne, W. D. (*H*) 16July93
Willcocks, J. 11Dec.95

2nd Lieutenants.

I. of M. Smith, G., *capt.* 6Mar.95
Adjt. Wilson, A. L., Capt. R. Ir. R. 1Mar.96
(*Capt. in the Army* 18Apr.87)
Q.M. McKee, C. 15May82
hon. capt. 15May92

Digitized by Google

THE PRINCESS OF WALES'S OWN (YORKSHIRE REGIMENT).

Regimental Dist. No. 19. .....Richmond.

The White Rose.
"Malplaquet," "Alma," "Inkerman," "Sevastopol."

Line and Militia Battalions.

1st Bn. } (19th Foot) { ... *Curragh.* ... *Rhaniket, Bengal.*
2nd ,, } (19th Foot) { ... *Curragh.* ... *Rhaniket, Bengal.*

3rd Bn. (5th West York Mil.) ... ... *Richmond.*
4th ,, (North York Mil.) ... ... *Richmond.*
Depôt ... ... *Richmond.*

Uniform.—Scarlet. *Facings.*—White. *Agents.*—Messrs. Holt & Co.

Volunteer Battalions.

1. 1st ... ... *Northallerton.* | 2. 2nd ... ... *Scarborough.*

Page ... ... 605.

Colonel ... ... Bright, Gen. *Sir* R. O., *G.C.B.* [R] 27Oct.86
Officer Commanding Regtl. Dist. ... Wilkinson, Col. A., *p.s.c.* 25Mar.95
col. 6Jan.94

1st and 2nd Battalions.

Lt.-Colonels. (2)
1Bruce, E. A. 29Mar.93
2Frankiyn, W. E., *p.s.c.* 28July96

Majors. (8)
1Spottiswoode, C. J. 11May90
2Bowles, H. 4Mar.92
15June85
2Mathison, G. H. F. 1Apr.92
1Buckle, E. J. B. 28July92
2Fearon, J. A. 29Mar.93
d. 1Kirkpatrick, T. D. 28Mar.94
1Handcock, G. C. S. 27May96

Captains. (12)
2Mills, E. W. 1Apr.85
Chauncy, W. A. 27July85
v. *Hadow, A. de S.* 8Nov.85
2Cartwright, A. G. 18Sept.86
m. *Cotesworth, J. T.* 11Jan.88
Elton, A. B. 4May88
1Orr, M. H. 29Sept.88
v. *Silverthorne, J. W. B.* 8Jan.90
31Oct.88
1Ferrar, M. L. 2May90
1Pearson, G. 11May90
1Mercer, W. L. 9Apr.91
2Todd, W. J. 27June91
1Esson, E. M. 1Apr.92
Napier, A. L. 28July92
2King, C. A. C. 15Feb.93
v. *Hartley, D. L.* 17Oct.94
d. 2Bulfin, E. S. 30Jan.95

Lieutenants. (19)
1Somervell, E. 28Feb.85
1Holmes, H. G. 9May85
2Nicholson, C. L., *p.s.c.* 29Aug.85
1*Gale, C. W. adjt.* 30Jan.86

Lieutenants—cont.
2Maitland, H. R. S. 30Jan.95
30Jan.86
2Williams, E. C. W. 30Jan.86
1Farrell, L. M. 11Aug.86
12May86
1Christian, G. 2May90
d. 2Fife, R. D'A. 10Sept.90
1Vans Agnew, E. L. 9Apr.91
2Lea, H. F. 8May91
d. 1Tomlin, M. H. 19June91
Dent, W. H. 4Mar.92
2Raymond, H. E. 1Apr.92
1Owen-Lewis, A. F. 28July92
1Stansfeld, H. A. 26July93
2Jones, D. E. O. 28Mar.94
1Warner, E. H. L. 26July94
2Caffin, E. G. 12Oct.94
2Bond, R. E. 19June95
2Bredin, A. 8Apr.96

2nd Lieutenants. (12)
5Fulton, H. A. 27Jan.92
Corbett, H. G. L. (prob.) 9Apr.92
2Alexander W. L. 18May93
2Hosford, E. A. 19Nov.92
1Pusey, E. B. 9Sept.93
1Noyes, R. E. 21Oct.93
2Noble, C. J. H. H. 14Sept.94
2Lane, W. H. 30Oct.94
2Masterson, G. C. D. 12Dec.94
2Chapman, E. H. 20Feb.95
1Liddon, M. R. 29May95
2Edwards, C. V. 28Sept 95
1Jarvis, C. F. C. 6June96

Paym. 2Lea, H. F., *lt.* *(acting)*
Adjts. 1Gale, C. W., *lt.* 16Jan.93
Q.M. 1Organ, C. 8Aug.88
hon. capt. 8Aug.93
Croft, G. 4Oct.84
23Aug.82
hon. capt. 23Aug.92
Downes, J. 5June89
18Feb.85
hon. capt. 18Feb.95
2Greer, J., *hon. lt.* 11July94

3rd Battalion.

Hon. Colonel.
Gunter, R. 22May86

Lt.-Colonel.
Howard, F. C., Lt. Col. ret. pay., *hon. c.* 15May93

Majors.
Hoole, J., *hon. l. c.* (*H.*) 10Apr.90
Lodge, J. W., *hon. l. c.* 18May91

Captains. (8)
p.s. Ellis, W. E. C., *hon. m.* 24Mar.86
Tomlin, M. J. B., *hon. m.* 10Apr.86
Lascelles, *Hon.* G. A. 18May91
p.s. Hoole - Lowsley - Williams, G. W. L. 5June94
de Teissier, H., *Baron* Capt. ret. pay, *I. of M.* 28July94
Hood, B. C., Capt. ret. pay 30Jan.95
Gunter, R. B. N. 1June95

Lieuts. and 2nd Lieuts. (12.)
Lieutenants.
Ingilby, W. H. 22Oct.92
Palmer, F. A. H. 18Apr.94
Cathcart, A. E. 19Sept.94
Iles, W. R. H. (*H*) 18Mar.96
Tempest, R. S. 18Mar.96
Matthews, D. S. 18Mar.96

2nd Lieutenants.
Darwin, R. H. 29Apr.95
Dawnay, G. P. 27Nov.95
Godman, A. L. 27Nov.95
Wardle, E. V. L. 5Feb 96
Sanderson, E. L. 28Apr.96
Heron, G. A. 15May96

I. of M. de Teissier, H., *Baron capt.* 9Jan.95

Adjt. Cotesworth, J. T., Capt. York R. 26Oct.91
(*Capt. in the Army* 1Jan.88)

Q.M. Croft, G. 4Oct.84
hon. capt. 23Aug.92

4th Battalion.

Hon. Colonel.
Hopkinson, R. G., hon. c. 29Aug.91

Lt.-Colonel.
Falkland, B. P., *Visct.* Hon. Lt. Col. ret. pay, *hon. c.* 8Oct.91

Majors.
Richardson, J. W., *hon. l.c.* 5Dec.85
Harrison, B. G. 25Apr.96

Captains. (8)
p.s. Fryer, J. W. 1Feb.90
p.s. Bagnall, C. E. 3July93
Elvis, J. C. 27June94
Dudding, R. E. F. S. (*H.*), *I. of M.* 27June94
Chapman, E. H. 3Apr.95

Lieuts. and 2nd Lieuts. (12)
Lieutenants.
Torbett, F. H. E. 12May94
Elliot, C. 12May94
Courage, A. 17Apr.95
Katinakis, G. D. 15July95

2nd Lieutenants.
Wright, C. R. 31Oct 94
Stansfeld, T. W. 9Jan.95
Hunton, W. B. 3Apr.95
p.s. Chapman, H. (*H*) 22June95
Graham, B. G. 18Dec.95
Carter, R. C. 4Mar.96

I. of M. Dudding, R. E. F. S., *capt.* 26Nov.92
Adj. Napier, A. L., Capt. York R. 1May94
(*Capt. in the Army* 28July92)
Q.M. Downes, J. 5June89
hon. capt. 18Feb.95
Med. Off Carter, T., *Surg. Lt.-Col.* 2June93

Digitized by Google

THE LANCASHIRE FUSILIERS.

Regimental Dist. No. 20.....Bury.

The Sphinx, superscribed "Egypt."

"Dettingen," "Minden," "Egmont-op-Zee," "Maida," "Vimiera," "Corunna," "Vittoria," "Pyrenees," "Orthes," "Toulouse," "Peninsula," "Alma," "Inkerman," "Sevastopol," "Lucknow."

Line and Militia Battalions.

1st Bn. and " } (20th Foot) { *Athlone.* *Quetta.* | 3rd and 4th Bns. (7th R. Lancashire Mil.) Bury.

Depôt ... ... Bury.

Uniform.—Scarlet. *Facings.*—White. *Agents.*—Messrs. Cox & Co.

Volunteer Battalions.

1. 1st ... ... Bury. | 2. 2nd ... ... Rochdale.
3. 3rd ... ... Salford.

Page ... ... 606.

Colonel ... ... Radcliffe, Lt. Gen. (*Hon. Gen.*) *Sir* W. P., *K.C.B.* 27Jan.94 30Dec.91

Officer Commanding Regtl. Dist. ...

1st and 2nd Battalions.

Lt.-Colonels. (2)
1Birch, F. W. 25Sept.93
2Collingwood, C. G. 15Oct.94

Majors. (3)
2May, G. L. E. 23Nov.83 4Apr.85
1Bruxner-Randall, R. G. 10Oct.86
d. 1Westmacott, R. F. 12Mar.90
s. Blomfield, C. J. 31July90
1Hutton, C. M., *p.s.c.* 27July92
2Tallents, P. F. 5Oct.92
w. Cure, G. E. C. 25Sept.93
s. 2Scott, H. W. 15Oct.94

Captains (12)
s. *Hammersley, F., p.s.c.* 2Feb.85
bt. maj. 15June85
Wallington, C. D. 10Oct.86
1Charles, S. F. 9June88
1Deane-Freeman, B. 1July88
1Fleming, H. T. 13July88
d. 2Amber, F. 1Jan.89
s. *Deane, R. W.* 19Mar.90
Page, R. B. 1July90
1Gideon, J. H. 31July90
2Brunker, C. M. 18Feb.91 7Feb.38
w. *Hamilton, H. S.* 22Apr.91
2Tidswell, E. C. 23Nov.91
c.a. *Walter, W. F., p.s.c.* 8Feb.92
Milward, F. D. 1Sept.92
2Elmslie, W. F. 5Oct.92
1*Benett, H. V., adjt.* 30Nov.92
2Wolley-Dod, O. C. 30Nov.92
1Robinson, C. L. 6Dec.92
Hicks, C. H. 14Dec.94

Captains—cont.
s. *Mitchell, A. J.* 14June93
2Samson, L. L. R. 25Jan.94
2Whyte, J. N. 31Mar.95
1Ormond, H. V. S. 9Jan.96

Lieutenants. (19)
1Bishop, H. O. 19Mar.90
1Armstrong, E. H. 1July90
1Wade, T. S. H. 22Apr.91
2Kennedy, R. G. 18Aug.91
d. 1Feilden, W. G. C. 26Nov.91
2Oakshott, W. E. 15June92
d. 2Carter, B.C.M. 1Sept 92
2Greaves, R. T. 5Oct.92
Newnham, P. F., (prob.) 7Apr 93
1Lempriere A. R. 7Apr.93
2Parmar, G. J. 7Apr.94
2Pearson, W. B. 14June93
2Keelan, H. P. 14June93
Dobbs, C. F. (prob.) 14June93
2Harden, H. S. S. 8Aug.93
2*Blunt, R. B., adjt.* 25Jan.94
2Sweeth, G. H. B. 23May94
2Lloyd, K. H. 4Oct.94
2Arthur, E. J. 31Mar.95
1Adams, G. S. 10July95
2Stewart, G. M. 15Mar.96

2nd Lieuts. s.n.t.s. (13)
2Bliss, T. G. C. 15Mar.93
1Young, J. M. 20May93
1Brierley, E. C. 19July93

2nd Lieutenants—cont.
2Timmis J. V. 26Sept 93
1Toller, H. B. 21Oct 96
1Thorne, J. F. V. 28Feb 94
2Wilson, H. H. 2June95
1Awdry, V. H. A. 26Feb.95
1Mallock, J. J. R. 19May95
1Griffin, C. J. 28Sept.95
1Roffey, H. B. 7Dec.95
2Shaw, H. 6June96

Paym. Farmar, G. J., *lt.* *(acting)*
Adjts. 1Benett, H. V., *capt.* 6Dec.93
2Blunt, R. B., *lt.* 15Mar.95
Q.M. 2Cameron, J. S. 2Jan.88 *hon. capt.* 2Jan.96
Collins. S. M. 19May83 *hon. capt.* 19May93
1Gribble, G., *hon. lt.* 13Feb.95

3rd and 4th Battalions.

Hon. Colonel.
Hale, T., hon. c. 2July92

Lieutenant-Colonel Commandant.
Mackenzie, F. F. 10Nov95 *lt. col.* 18July92

Lt.-Colonel.
p.s 4Romer, F. C. (*H.*) ... 18Dec.95

Majors.
4Hamilton, J. F. C., Capt. ret. pay 17Oct.94

Captains. (16)
4Balfour, F. M. (*H.*), *hon. m.* 25July85
3Radcliffe, F. J. (*H*) 9Mar.89
3Schank, H. A. (*H.*). *I. of M.* 16Nov.89

Captains—cont.
4Hutchings, T. 9Jan.92
4Armitage, G. 21Jan.93
3Cobbett, H. R. 29Aug.94
3Green, W. D. H., Capt. ret. pay 2Jan.95

Lieuts. and 2nd Lieuts. (24) *Lieutenants.*
3Parker, D. H. 14July90
4Wallace, E. F. (*H*), *I. of M.* 21Oct.93
4Snell, B. G. 26Sept.94
3O'Neill, R. A. 23May95
3Pearson, E. H. M. P. 22May95
4Brindley, G. F. W. 22May95
4Hermon, J. V. 2 May96
3Abell, W. H. 2May96

2nd Lieutenants.
3Dennis, R. J. 30Jan.96
3Barker, F. O 27Sept 95
3Haskard, J. McD. 1Feb.96
3Macklem, C. D. 27June96

I. of M. 3Schank, H. A., *capt.* 1Apr.91
4Wallace, E. F., *lt.* 23June94

Adjts. 4Hamilton, H. S., Capt. Lan. Fus. 2Apr.91
(*Capt. in the Army* 2 Apr 91.)
3Westropp, H. C. F., Capt. Manch. R. 15July96
(*Capt. in the Army* 31 May90)

Q.M. Collins, E. M., *hon capt.* 19May96

Digitized by Google

THE ROYAL SCOTS FUSILIERS.

Regimental Dist. No. 21.....Ayr.

The Thistle within the Circle, and motto of the Order of the Thistle.
In each of the four corners the Royal Cypher ensigned with the Imperial Crown.
"Blenheim," "Ramillies," "Oudenarde," "Malplaquet," "Dettingen," "Bladensburg," "Alma," "Inkerman," "Sevastopol," "South Africa, 1879," "Burma, 1885-87."

Line and Militia Battalions.

1st Bn. } (21st Foot) { — *Aldershot.*
2nd " } { — *Sialkote Punjab*

3rd Bn. (R. Ayr and Wigtown Mil.) ... ... *Ayr.*

Depôt ... ... *Ayr.*

Uniform.—Scarlet. *Facings.*—Blue. *Agents.*—Messrs. Cox & Co.

Volunteer Battalions.

1. 1st ... *Kilmarnock.* | 2. 2nd ... *Ayr.* | 3. Galloway ... *Castle Douglas.*

Page ... ... 906.

Colonel ... ... Haines, Field Marshal *Sir* F. P. *G.C.B., G.C.S.I., C.I.E.* 5Oct.90 16May74

Officer Commanding Regtl. Dist. ... Browne, Col. E. C. 5Nov.95 *col.*1July95

1st and 2nd Battalions.

Lt.-Colonels. (3)

2Pollock, A. J. O., *p.s.c.* 25Aug.94
1Spurgin J. H. 1July95

Majors. (8)

2Piere, W. A. J. 1July87
1Wilson, T. D. 19Oct.87
Carr, E. E. 10Aug.91
1Abercrombie, A. H. 15Sept.92
d. 1Collings, A.W. 30Feb.93
2Keef, G. A. 26July94
1Young, W. A. 21Nov.94
s. Smythe, H. H., *p.s.c.* 1July95

Captains. (13)

Hardinge, Hon. *A. S.*, *p.s.c.* 25Aug.86
bt. maj. 16Aug.92
s. Gaisford, R. B., p.s.c. 25Aug.86
*v. Blake, R. W.M.*16Sept.86
1Twisleton-Wykeham-Fiennes, *Hon.* G. C. 12Jan.87
2Stannell, H. S. McC. 23Jan.87

Captains—cont.

2Thorneycroft, A. W. 25Jan.87
2*Lean, K. E., adjt.* 30June87
1*Bowes, W. H., adjt., p.s.c.* 4Oct.87
1Davidson, F. A. L. 4Apr.88
2Northcott, A. B. H. 15Sept.92
2Scudamore, C.P., *D.S O* 15Sept 92
d. 2Stuart, O. M 30Feb.93
m. *Thurburn, A. H.* 24Feb.95
2Travers, H. a. 7Feb.94
v. Sykes, H. S. 25Aug.94
1Smith, W. D. 14Nov.94
2Smith, A. G. B.21Nov.94
s. Agnew, Q. G. K. 1July95
1De la Bère, C. P.1July95
1Pollard, J. H. W. 21July95
Ross-Keppel, G. O. 1Sept.95
2Macgregor, A. C. H. 18Sept.95

Lieutenants. (19)

2Hayes-Sadler, W. 13Sept.89
1Shortt, F. de S.27Aug.90
2Hull, C. P. A. 10Sept.90
1North, L. A. 1Nov.90
1Dick, D. H. A. 29May91
s.c. 2Gogarty, H. E. 18Jan.93
d. 1Morris, R. Y. 2Aug.93
d. 2Blaine, E. E. 15Sept.93
2Duncan, J. 8Apr.93
1Forbes, A. M. H.19June93
1Northey, H. H. 6July93
2Buist, A. H. 7Feb.94
2Lewis, V. 20Mar.94
2Buchanan, F. E.14Nov.94
2Walker, F. H. 1July95
1Stewart, P. G. 31July95
1Mott, S. A. 1Sept.95
2Ravenhill, H.S.18Mar.96
2Lewes, A. D. 25Mar.96

2nd Lieutenants. (12)

2Trenchard, H. M. 9Sept.93

2nd Lieutenants—cont.

2Christian, E. 31Oct.93
1Baillie, W. L. D. 7Mar.94
1Barrett, C. J.C.10Oct.94
2Walsh, R. K. 10Oct.94
2Bullock, G. W.12Dec 94
2 Eaton, I. V. 28Sept.95
1Rumbold, C. F. H. 7 Dec.95
2 Rose, T. A 7Dec.95
2Williams, G. R. K 18Dec.95
1Macnaghten, M. 6June93
1Burgoyne, R. M. 6June96

*Paym.*2Ravenhill, H. S., *lt.* (*acting*)
*Adjts.*2Lean, K. E., *capt.*, 17May94
1Bowes, W. H., *capt. p.s.c.* 10Sept.94

Q.M. Hancock, W. J. 31Aug.82
*hon. capt.*31Aug.92
Clisham, J., *hon. capt.* 2Feb.84
2Feb.94
2Boddy, B. J. 18Oct.84
*hon. capt.*18Oct.94

3rd Battalion.

Hon. Colonel.

p.s. Galloway, A. P., Earl of, K.T., *hon. c.* 24June91

Lt.-Colonel.

p.s. Campbell, W H., *hon. c.* 11July91

Majors.

Morton, J. M. M., *hon. l.c.* 22Dec.88
Dalrymple, *Hon.* H. H. 18July91

Captains. (8)

Toogood, R. C. 26May86
Fergusson-Buchanan, G. J. 14May87
p.s. Nugent-Dunbar, R. L. 4June87
D'Aeth, L. N. H., Capt. ret. pay. 15Feb.88
*p.s.*James, F. 22Dec.88
*p.s.*Scott, H. 14July90
*p.s.*McAlester, C. G. S. 18July91
p.s. Biddell-Carre, R. G. 18May93

Lieuts. and 2nd Lieuts. (12)

Lieutenants.

*p.s.*Vaughan, J. E. 15May91
*p.s.*Walker-Heneage, I. D. 11July91
*p.s.*Cassillis, A., *Earl of* 9July92
Villiers, C. W. 26May94
p.s Browne, D. S. 16May94
*p.s.*Campbell, A. M. M. (*H*) *I. of M.* 20Mar.95

2nd Lieutenants.

Boyle, *Hon.* E.G.31Oct.94
Dunlop, A. H. 23Jan 95
Duckett, J. S. 1Feb.95
Villiers, G. F. M 23Oct.95
Jackson, C. H. I.1Feb.96

I. of M. Campbell, A. M. M., *lt.* 19June95

Adjt. Thurburn, A. H., Capt. R. Sc. Fus. 16Sept.95 (*Capt. in the Army*24Feb.93)

Q.M. Hancock, W. J. 31Aug.82 *hon. capt.*31Aug.92

Digitized by Google

THE CHESHIRE REGIMENT.

Regimental Dist. No. 22.....Chester.

The United Red and White Rose.
"Louisburg." "Meeanee." "Hyderabad." "Scinde."

Line and Militia Battalions.

1st Bn. } (32nd Foot) { *Bellary, Madras.*
2nd " } { *Buttevant.*

3rd Bn. (1st R. Cheshire Mil.) *Chester.*
4th " (2nd R. Cheshire Mil.) *Macclesfield.*

Depôt ... ... Chester.

Uniform.—Scarlet. *Facings.*—White. *Agents.*—Messrs. Cox & Co.

Volunteer Battalions.

1. 1st ... ... *Birkenhead.*
2. 2nd ... ... *Chester.*
3. 3rd ... ... *Knutsford.*
4. 4th ... ... *Stockport.*
5. 5th ... ... *Congleton.*

Page 608

Colonel ... ... Anderson, Gen. D. 3Mar.94

Officer Commanding Regtl. Dist. ... Butlin, Col. W. B. 30Aug 94
5Jan.98
col. 21Apr.90

1st and 2nd Battalions.

Lt.-Colonels. (2)

1Deering, J. 14May95
2Curteis, W. F. 21Apr.93

Majors. (8)

1Bromfield, F. W., *p.s.c.* 24Mar.90
Lewis, D. F. (*spec. serv. Egypt.*) 14Jan.91
2Davison, T. 28Oct.91
Chapman, D. P. 4Nov.91
15June85
1Richardson, W. K. 21Apr.93
s. Graham, E. R. C., *p.s.c.* 24Oct.94
d. 2Hardy, C. R. H. 14May95
m. Nevitte, W. C. 21Apr.96

Captains. (12)

1Grove, R. P. 19Sept.85
1Lamb, E. J. 7Feb.87
m.c. Armstrong, R. 19Apr.87
2Cooke, R. J. 19Apr.87
1Napier, H. E. 23Aug.87
1Taylor, E. T., *p.s.c.* 17Sept.87
s. Haines, G. S. 5Oct.87
16June87
v. Fraser, J. W. 18June88
s. Birch, J. R. K. 5Aug.88
v. White, W. F. 11Sept.88
2Husey, E. E. 16Oct.90
v. Hussey-Walsh, W. 14Jan.91
2Tucker, A. E. R. 14Jan.91
Tod, A. C. W. 14May91
2Clifford, W. R. 14May91
2*Kellie, H. F., adjt.* 7Sept.91
d. 1Thomas, D. B. 4Nov 91
v. *Warton, A. D* 21Apr 92
2Boger, D. C. 26Sept.94
2Scott, A. de L. 24Oct.94
2Stone, A. B. Mar.95
1Tetton, W. L. 15Apr.95
1Smyth, H. 14May95
s. Shawe-Taylor, J. 15May93

Lieutenants. (19)

1*Marden, T. O., adjt* 25Aug.86
2Moul, W. V. 25Aug.86
2Bennet, A. B. 25Aug.86
1Bargeaunt, H. 25Aug.86
2Adair, A. C. 10Nov.86
1Lyon-Campbell, C. H. D. 8Dec.86
1Leicester, B. 16Oct.90
1Martin-Leake, W. 11Nov.90
d 1Pigott, V. B. 14Jan.91
d 2Howard, J. C. 11Mar.91
1Wolseley, J. F. 14May91
2Gosset, A. B. 7Sept.91
2Cooper, A. S. 4Nov.91
1Auchinclose, W. 8Aug.92
2Anderson, W. H. 9Jan.94
1Cousin T. G. 26Sept.94
1Grove P. L. 24Oct.94
1Porcher, C. G. 19Mar.95
2Mayo, H. E. 1Apr.95
1Hulseberg, H. 14 day95

2nd Lieutenants. (12)

2Chetwynd-Stapylton, B. H. 9Jan.92
1Young, F. B. 30Oct.92
Duffus, F. F. 10Oct 92
1Tarver, W. K. 19Nov.92
2Morrell, H. St. J. 2June94
2Collins, C. W. 23June94
1Ash, A. S. 12 Dec.94
1Thomas, R. S. 12Dec.94
2Moore M. 29 May95
1Hayter, R. J. 29Aug.95
1Dyer, A. J. L. 28Sept 95
1Hassall, O. 9Oct.95
2Hughes, C. G. E. 29Feb.96

Paym. 1Sargeaunt, H., *lt.* (*acting*)

Adjt. 1Marden, T. O., *lt.* 8Aug.93
2Kellie, H. F., *capt.* 2Apr 93

Q.M. Howard, F. 14Apr.83
hon. capt. 14Apr 98
1McDermott, A., *hon. lt.* 15Jan.92
2Gregory, A., *hon. lt.* 14June93
McKay, R., hon. lt. 24Jan 94

3rd Battalion.

Hon. Colonel.

France-Hayhurst, C. H., hon. c. 21May92

Lt.-Colonel.

Hill, A. 21May92

Majors.

Loyd, F. G., Capt. ret. pay, *hon. l.c.* (*d.*) 18Apr.94
p.s. Scott, G. F. 5May94

Captains. (8)

p.s. Lees, C. T. 28July88
p.s. Jones, L. (*H.*), *hon. m.* 24Nov.88
Williamson, E. K. 12Oct.89
Logan, E. T. 4May91
Greg, R. A., (*H.*) *I. of M* 25Nov.93
Luxmoore, C. F. C. 27June94

Lieuts. and 2nd Lieuts. (12)

Lieutenants.

Griffith, E. W. 19Nov.92
Tennyson, F. H. 29Aug.94
Grosvenor, *Lord* G. R. 8Jan.95
Davidson, W. T. C. 24Apr 95
Wilder, E. G. 28Aug 95
Bayley-Worthington, T. G. 28Aug 95
Hennessy, G. R. 1Feb.96

2nd Lieutenants.

McSwiney, J. C. 1Feb.96
Fortes, *Hon.* R. G. B. 11Mar.93

I. of M. Greg, R. A., *capt.* 6Jan.94

Adjr. Neville, W. C., Maj. Ches. R. 8Nov.93

Q.M. Howard, F. 7Sept 89
hon. capt. 14Apr 98

4th Battalion.

Hon. Colonel.

Loch, Rt. Hon. *H. B.*, Lord *G.C.B., G.C.M.G.* 7June84

Lt.-Colonel.

Read, J. M., *hon. c.* 23Dec.93

Majors.

Arnott, J. A. 5June93
Beck, C. H. 8Aug.94

Captains. (8)

Nicholls, H. M., *hon. m.* 3Dec.84
p.s. Willis, C. W. *(H.), I. of M.* 22July85
Bromley-Davenport, W. A. 9Oct.86
Woodward, W. 5Aug.93
p.s. McKay, W. (*H.*) 12Aug.93

Lieuts. and 2nd Lieuts. (12)

Lieutenants.

Mayall, C. G. 6Aug.92
Read, B. M. 2Aug.93
Shinkwin, I. R. S. 16Jan.95
Hickman, G. T. D. 7Aug.95
Warren, R. C. 4Jan.96

2nd Lieutenants.

Denne, W. H. 5Feb.96
Smith, A. A. 12Feb 96
Girdwood, E. S. 4Mar.91
Wellesley, A. C. 5June96

I. of M. Willis, C. W., *capt.* 24Oct.91

Adjt. Hopkins, H. P. N., Capt. Sea. Highrs. 1Nov.85

Capt. in the Army 4Feb.91)

Q.M. McKay, R., *hon. lt.*

Med. Off. Hughes, J. B., *Surg.-Lt.-Col* 1Dec.91

Digitized by Google

THE ROYAL WELSH FUSILIERS.

Regimental Dist. No. 23.....Wrexham.

The Plume of the Prince of Wales. In the first and fourth corners the Rising Sun; in the second corner the Red Dragon; in the third corner the White Horse with motto, "*Nec aspera terrent.*"

The Sphinx, superscribed "Egypt."

"Blenheim," "Ramillies," "Oudenarde," "Malplaquet," "Dettingen," "Minden," "Corunna," "Martinique," "Albuhera," "Badajos," "Salamanca," "Vittoria," "Pyrenees," "Nivelle," "Orthes," "Toulouse," "Peninsula," "Waterloo," "Alma," "Inkerman," "Sevastopol," "Lucknow," "Ashantee," "Burma, 1885-87."

Line and Militia Battalions.

1st Bn. } (23rd Foot) { — *Jhansi, Bengal.*
2nd " } { — *Malta.*

3rd Bn. (R. Denbigh and Flint Mil.) ... *Wrexham.*
4th " (R. Carnarvon and Merioneth Mil.) *Carnarvon.*

Depôt ... ... *Wrexham.*

Uniform.—Scarlet. *Facings.*—Blue.

Agents.—Messrs. Cox & Co.

Volunteer Battalions.

1. 1st ... ... *Wrexham.* | 2. 2nd ... ... *Rhyl.*
Page 609

Colonel ... ... Crutchley, Gen. C. 16Mar.75
26Jan.74
3June84
*col.*24Feb.90

Officer Commanding Regtl. Dist. ... Wilson, Col. C. W. H. 2June84

1st and 2nd Battalions.

Lt.-Colonels. (2)

2Mainwaring, R. B. 1July95
1Thorold, C.C.H. 4Mar.96

Majors. (8)

2Bertie, *Hon.* R. H. 2Apr.91
1Morris, F. 1July91
1Wrench, A. J. C. 23Dec.91
6Oct.86
1Colleton, *Sir* R. A. W., *Bt.* 2Apr.92
2Archdale, H. J. 18July92
3Griffith, J. H. K. 2Apr.95
d. 2Walker, G. F. 1July95
1Dunn, R. H. W. 4Mar.96

Captains. (12)

1Lyle, H. T., *D.S.O.* 6Dec.85
1Beresford, W. R. B. 9Dec.85
2Philips, B. H. 2Apr.87
m. *Cooper, A. P.* 17July89
1*Cole, A. W. G. L., adjt. p.s.c.* 22Jan.90
2Everitt, S. G. 2July90
White, Hon. *R.* 16July90
1Lock, J. L. 2Apr.91
v. 2Engleheart, E. L. 6Apr.91
v. *Gough, A. P.* 15June92
1Mantell, P. B. 15July92
m. *Bancroft,* C E 21 Jan.93
m. *Glynn, R.M.O.* 27Sept.93
17Feb.92
2Twynne, J. H. 23Dec.93
d. 1Bartfelot, G. F. 16May94
e.s. *Webber, R. S.* 1Nov.94
1Delme-Radcliffe, H. 1Nov.94
v. *Hall, W. C.* 28Mar.95
2McMahon, *Sir* H. W., *Bt.* 2Apr.95
2Hanbury, B. K. 4Mar.96
Madiche, H. J. 28Mar.96
1Throckmorton, R. C. B. 24June96

Lieutenants. (19)

1Lloyd, G. W. D. B. 8Oct.90
1Cadogan, H. O. S. 28Jan.91
1Doughty, C. H. M. 18Sept.91
d. 2Richards, H. M. 29May92
2Rickman, G. E. 5June92
1Willes, C. E. 15June92
1Dobell, C. M. 18July92
2Berners, R. A. 12Apr.93
1Barker, R. B. 23July93
1Lovett, R. G. B. 2Aug.93
1Blair, R. W. C. 23Dec.93
1Braithwaite, W. G. 16May94
1Gabbett, R. E. P. 30June94
2Rotherham, H. 6Mar.95
d. 2Hay, A. 23 Mar.95
d. 1Lean, A. I. 2Apr.95
2Flower, O. S. 1July95
2Le Marchant, E. T. 4 Mar.96
1Cockburn, J. B. 24June96

2nd Lieutenants. (16)

1Best, W. 7Mar 94
2Dickson, G. F. H. 2June94
1Williams, O. De L. 10Oct.94
1Gale, M. H. L. 10Oct.94
2Biggon, J. A. 10Oct 94
1Cobb, E. P. W. 18Mar.95
1Cockburn, A. C. McK. 8May95
2France-Hayhurst, F. C. 29May95
2Hill, H. 28Sept 95
1Salt, G. E. S. 7Dec.95
2Waiwyn, F. J. 8Apr.96
2Lloyd, W. 24June96
2Johnson, R. I. B. 29July96
6June96

Paym. 1Lovett, R. G. B., *lt.* (*acting*).

Adjts 1Cole, A. W. G. L. *capt., p.s.c.* 23Apr.94

Q.M. White, H. E. 10Dec.84
hon. capt. 10Dec.94

2Barr, J. E. F., *hon. lt.* 5Oct.92
1Ransome, R. S., *hon. lt.* 20Feb 95
Vernon, W. H., hon. lt 2Nov.95

3rd Battalion.

Hon. Colonel.

p.s. Cunliffe, Sir *R. J.,* Bt. 12May86

Lt.-Colonel.

p.s. Sandbach, S. 21Nov.94

Majors.

Mostyn-Owen, C. R. 19Mar.92
Godfrey, R. F. 17Apr.95

Captains. (8)

p.s. Lord, C. H. (*H.*) *hon. m.* 26Nov.81
p.s. Touzel, C. J. C. (*H.*) 17Mar.88
Lloyd, E., *hon. m.* 28Apr.86
Philips, B. E. (*H.*) 24Apr.89
p.s. Anderson, M. R. D'A. 4May92
McKeown, T. 21July94
p.s Proctor, F. W., Capt. ret. pay 1May95
11Feb.91
Mayhew, H. D. 29July96

Lieuts. and 2nd Lieuts. (12)

Lieutenants.

Campbell, R. O. 25Feb.91
Elliott, H. R. 21Jan.93
Hughes, A. D.P. 16Jan.95
Rigby, W. L. 6Nov.95
Cunliffe, W. N. 22July96
Tringham, L. W. H. 23July96
Andrews, A. E. 29July96

2nd Lieutenants.

Robertson, F. M. B. 12Feb.96

I. of M.

Adjt. Bancroft, C. E., Capt. R. W. Fus. 6Dec.95
(*Capt. in the Army* 21Jan.93)
Q.M. Vernon, W. H., *hon. lt.*

4th Battalion.

Hon. Colonel.

Pearhyn, G. S. G., Lord 6Mar.95

Lt.-Colonel.

p.s. Platt, H., *hon. s.* 22Oct 84

Majors.

Evans, O. L. J. 28Apr.88
Lloyd-Mostyn, *Hon.* H. R. H. 14Nov.94

Captains. (2)

Turner, F. W., *hon. m.* 14Mar.88
Jones-Williams, H. R., *hon. m.* 7Jan 85
Owen, G. R. 28Mar.90
Pryce, A. H. 20Sept.90
p.s. Richards, R. E. L. 21Nov.91
Buckley, W. 6Feb.92
Evanson, E. F. C. 10Feb.93
Macartney-Filgate, A. R. P. 2Jan.95

Lieuts. and 2nd Lieuts. (13)

Lieutenants.

Reynolds, S. 19Sept.91
Jones, W. D. 3Oct.91
Platt, E. J. W. 13Mar.92
Lewis, A. E. 8Apr.93
Holroyd, C. P. 3Mar.94
Butson, W. E. S. 2Jan.95
Lloyd, F. H. 18May96

2nd Lieutenants.

Clegg-Hill, *Hon.* C. R. 28Nov.94
Sweetenham, F. 6Mar.95
p.s. Jones, E. B. 24July95
Potter, C C H. 27Nov.95
Williams, L. N. 19Feb.96

I. of M.

Adjt. Cooper, A. F., Capt. R. W. Fus. 18Sept.94
(*Capt. in the Army* 17July89)
Q.M. White, H. E. 10Dec.84
hon. capt. 10Dec.94

Digitized by Google

THE SOUTH WALES BORDERERS.

Regimental Dist. No. 24. ..... **Brecon.**

The Sphinx, superscribed "Egypt."

"Blenheim," "Ramillies," "Oudenarde," "Malplaquet," "Cape of Good Hope, 1806," "Talavera," "Fuentes d'Onor," "Salamanca," "Vittoria," "Pyrenees," "Nivelle," "Orthes," "Peninsula," "Punjaub," "Chillianwallah," "Goojerat," "South Africa, 1877-8-9," "Burma, 1885-87."

Line and Militia Battalions.

1st Bn. } (24th Foot) { ... ... *Gibraltar.*
2nd " } { ... ... *Aldershot.*

3rd Bn. (R. S. Wales Borderers Mil.) ... *Brecon.*
4th " (R. Montgomery Mil.) ... ... *Welshpool*

Depôt ... ... *Brecon.*

Uniform.—Scarlet. *Facings.*—White. *Agents.*—Messrs. Holt & Co.

Volunteer Battalions.

1. 1st ... ... *Brecon*
2. 2nd ... ... *Newport.*
Page ... ... 610.

3. 3rd ... ... *Pontypool.*
4. 4th ... ... *Pontypool.*

Colonel ... ... Wodehouse, Lt. Gen. (*Hon. Gen.*) E. 13Nov.83

Officer Commanding Regtl. District ... Bromhead, Col. C. J., *C.B.* 18Feb.92
col. 31Jan.89

1st and 2nd Battalions.

Lt.-Colonels. (2)
2 Browne, E. S. 8Apr.93
1 Mainwaring, H. G. 9June86

Majors. (8)
2 Heaton, W. 28Nov.55
d. 1 Clements, R. A. P., *D.S.O.* 24Feb.86
bt. lt.-col. 1July87
1 Roche, *Hon.* U. de R. B. 10Feb.91
2 Trower, C. V. 4Mar.93
Palmes, G. C. 9June92
1 Curll, C. R. 9June93
2 Morgan, H. 21Dec.95
22Nov.94
2 Lloyd, J. D. A. T. 9June95

Captains. (12)
1 Smyly, F. P. 15Aug.85
2 Birch, A. W. 15Aug.85
Campbell, R. 9June86
v. *Hunter, F. C. K.* 14June86
2 Sugden, A. M. 30Sept.86
1 Gillman, E. S. 20Jan.87
25Oct.84
1 Travers, J. H. du B. 26Feb.89
m. *Gaisford, D. J.* 1June90
3 Graham, H. M. 25Oct.90
v. *Turner, G.* 31Jan.91
m.c. *Van Strawbenzee, B. W. S.* 1Oct 91
m. *Grant, G. H.* 3Nov.91
1 Addison, A. M. 31Aug.92
24Feb.93
1 Scott, C. A. R. 18Sept.92
Moore, H. A. 1Nov.92
v. *Hamilton-Jones, A. H. M.* 1Nov.92
1 Casson, H. G. 1Nov.92
Hughes F St. J. 3Dec.92
2 Wright, C. V. R. 2Aug 93
26Oct.93
v. *Beauchamp, C. G.* 11Sept.93
1 *Cooke, S. FitzW., adjt* 11Sept.93
2 Moody, H. de C. 19Sept.94
15Mar.99
d. 1 Going, J. 18Nov.95

Lieutenants. (15)
d. 1 Walker, C. E. FitzG. 31July89
2 *Bradford, S. S., adjt.* 26Mar.90
s. *Ferguson, F.* 1June90
Marquis, T. S. 25Oct.90
1 Pulleine, H. P. 10Feb.91
1 Smith, W. E. B. 1Oct.91
2 de la Poer Beresford, M. J. B. 18Nov.91
d. 2 Jones, E. W. 18Sept.92
2 Gillespie, F. M. 22Feb.93
2 Margesson, E. C. 18May93
Parker, H. W. E. 18May93
1 Morgan, F. G. C. M. 19July93
1 Yates, R. P. 24Oct.93
1 Safford, C. J. 24Oct 93
2 Pearless, C. W. 24Oct.93
1 Grimwood, J. 28Mar.94
1 Lawrence, W. E. 23May94
1 Gray, F. W. 23May95
1 Reddie, A. J. 1July95
2 Williams, W. A. G. 9Oct 95
2 Forbes, A. J. 18Nov 95
d. 1 Lawrence, W. L. 11Jan.96

2nd Lieutenants. (12)
1 Welby, G. E. E. 28Dec.93
2 Bradley, R. W. 7Mar.94
2 Taylor, C. L. 7Mar.94
1 Stevens, H. W. 7Mar.94
2 Lawrence, F. G. 10Oct 94
1 Day, F. I. 30Feb.95
1 Airey, R. B. 6May95
2 Stooks, C. S. 28Sept 95
1 Collier, B. W. 7Dec 95
1 Colson, E. 7Dec.95
2 Ward G. B. C. 25Mar.96
2 Newmarch, O. B. N. 25Mar.96

Adjts. 1 Cooke, S. FitzW., *capt.* 31July93
2 Bradford, S. S., *lt.* 10Oct.94

Q.M. Tigar, J. 30Apr.79
hon. capt. 30Apr.89
Murphy, M. 1May98
21Dec 81
lt. 23July80
hon. capt. 31Oct.87
2 Burrows, W., *hon. lt.* 15Nov.93
1 Field, J. T., *hon. lt.* 3June96

3rd Battalion.

Hon. Colonel.
Ormathwaite, A., Lord 30Dec.76

Lt.-Colonel.
Thomas, W. J., Col., A.D.C. 4Oct.76

Majors.
Snead, J. A. F., *hon. l.c.* 7May87
Healey, C. 6Nov.95

Captains. (10)
p.s. Jones, T. W. (*H*) 10Sept.87
Oldham, C. S. D. O., Capt. ret. pay, *hon. m.* (*H.*), ⊕, (*t*) 3Apr.89
Morgan, S. W. 16Aug.90
p.s. Phillips, H. J. V. (*H*), *I. of M.* 2Dec.93
Darley, H. R., Capt. ret. pay (*H*) (*t*) 14Feb.94
Bromfield, H. H. 20Aug.94
Woodgate, H. F. Capt. ret. pay (*H*) (*t*) 31July95
Armitage, C. H. (*H*) 23Oct.95

Lieuts. and 2nd Lieuts. (15)
Lieutenants.
Stevens, R. D. 8Apr.93
Maxwell-Heron, G. 8Apr.93
Morgan, D. H. 8Apr.93
Gunter, R. F. 23Dec.93
Douglas, A. F. 5May94
Harris, J. R. 10Oct.94

Lieutenants—cont.
Gibson-Watt, J. M. 28Aug.95
King, D. M. 28Aug.95
Lewis-Lloyd, G. 28Aug.95

2nd Lieutenants.
Clifton, R. B. 20Mar.95
Curgenven, W. C. 28Sept.95
Greenway, T. C. 27Nov.95
Scott, G. R. 7Apr.96
I. of M. Phillips, H. J. V., *capt.* 29May95
Adjt. Grant, G. H., Capt. S. Wales Bord. 4Sept.95
(*Capt. in the Army* 3Nov.91
Q.M. Murphy, M. 1May93
hon. capt. 31Oct.87

4th Battalion.

Hon. Colonel.
Heyward, J. H. 26June79

Lt.-Colonel.

Major.
Ramsbottom-Isherwood, C. E., *hon. l.c.* 21Aug.95

Captains. (6)
p.s. Tolcher, E. H. A. (*H*), *I. of M.* 9July87
Lomax, J. 25May91
Sladen, E. S. St. B. 17Dec.92
Genth, F. L. 23Aug.94
Colvile, F. M. 18Apr.96

Lieuts. and 2nd Lieuts. (9)
Lieutenants.
Hastings, W. C. N. (*H.*) 5July93
Harrison, H. R. E. 1Aug.94
Jones, L. O. W. 11Dec.95
Bopwood, P. E. 11Dec.95

2nd Lieutenants.
Worth, W. C. 6Feb.95
Tudor, L. H. 27Feb.95
Knowles, J. K. 11Mar.95
I. of M. Tolcher, E. H. A., *capt.* 4Nov.91
Adjt. Gaisford, D. J., Capt. S. Wales Bord. 1Feb.92
(*Capt. in the Army* 1June90)
Q.M. Tigar, J. *hon. capt* 30Apr.89

Digitized by Google

THE KING'S OWN SCOTTISH BORDERERS.

Regimental Dist. No. 25. ..... Berwick-on-Tweed.

The Castle of Edinburgh, with the motto "*Nisi Dominus frustra.*"

In the first and fourth corners the Royal Crest, with the Motto, "*In Veritate Religionis confido.*"

In the second and third corners the White Horse, with "*Nec aspera terrent.*" The Sphinx, superscribed "Egypt."

"Minden," "Egmont-op-Zee," "Martinique," "Afghanistan, 1878-80."

1st Bn. } (35th Foot) { *York.* / *Thobba, Punjab.* | 3rd (Scottish Borderers Mil.) ... ... *Dumfries.*
2nd ... }

Depôt ... ... *Berwick-on-Tweed.*

Uniform.—Scarlet. *Facings.*—Blue. *Agents.*—Messrs. Cox & Co.

Volunteer Battalions.

1. 1st Roxburgh and Selkirk ... *Newtown St. Boswells.* | 2. 2nd ... *Duns.* | 3. 3rd ... *Dumfries.*
Page ... ... 610a.

Colonel ... ... Napier, Gen. W. C. E. 23Sept.82
14Aug.74
1Apr.95
*col.*6Jan.94

Officer Commanding Regtl. Dist. Chater, Col. V. 1Apr.95

1st and 2nd Battalions.

Lt.-Colonels. (2)

1Hogarth, J. H. H. S. D. 1Jan.94
2Dixon, H. G., *C.B.* 3Dec.94

Majors. (2)

(*2nd in Command.*)
2Godfray, J. W.. *p.s.c.* 18June96
6June88
bt. lt.-col. 22Jan.96
1Hewat, G. T. W. 18June96
14June90

Majors. (6)

1Romanes, R. J. 8Oct.90
s. Becker, C. T. 30Dec.91
1Claughton, F. A. C. 27July92
2Mayne, G. N. 1Jan.94
d. 1Reid, J. H. E. 10Sept.94
s. Cavaye, A. H. B. 6Feb.96

Captains. (12)

2Woollcombe, C. L. 1Apr.86
1Wilkinson, M. G. 1Nov.86
1Pennyman, A. W. 1July87
1Hope J. 21Nov.87
d. 2Wigram, H. R. 1Feb.88
Macfarlane, D. A. 16May88
11Jan.88
v. *Rea, J.* 6June88
1Verner, G. de W. 1July88
Taylor, R. H. B. 1Aug.88
2McArthur, C. J. E. A. 1Feb.89
m.s. *Wildman-Lushington, P., p.s.c.* 1Nov.89
s. *Hamilton, A. B., p.s.c.* 11Dec.89

Captains—cont.

1*Pratt, J. B. T., adjt.* 10May90
v. *Stanton, H. J. C.* 14June90
v. *Blosse, R. L.* 10Sept.90
1Thellusson, A. W. W. A. 11Jan.93
v. *Sellar, W. D* 27July92
p.d. *Magee, A. H.* 18Feb.93
m. *Dent, E. J.* 18Feb.93
v. *Stephenson, C. M.* 1Mar.93
2MacLaren, T. G. 30Dec 93
2Koe, A. S. 28May94
2Davidson, L. C. L. 3Dec.94
2Tureton, E. R. 28Sept.95
2*Haig, A. E., adjt.* 22Jan.96

Lieutenants. (19)

1Johnston, S. C. 4Dec.89
1Going, A. C. 11Dec.89
1Fraser, A. G. 10May90
2Cobbold, A. R. 10May90
d. 2Sladen, D. R. 10May90
1Carruthers, F. J. 14June90
2Battigan, H. W. 10Sept.90
Playfair, N. E. 24Dec.90
2Sellar, T. B. 17Apr.91
d. 1Robertson, E. Q. 4Aug.91
1Clutterbuck, C. B. 21Jan.93
s.c. 1Blair, A. 15Feb 93
1Young, E. M. 1Mar.93
1Amos, H. G. M. 7June93
29Apr.93
Stanafeld, H. H. G (prob.) 26Aug.93
2Scott, G. F. C. B. 30Dec.93
2McAlester, W. H. S. 25May94
2Chamberlain, R. I. 3Dec.94
1Leet, H. M. 10July95
Limond, R. M. 10July95
2Maclean, H. D. N. 11Mar.96
22May95

2nd Lieutenants. (13)

1Hannay, G. M. 9Sept.93
2Welch, A. J. 9Sept.93
1Gunn, D. D. 22Dec.93
2Gibb, R. C. 7Mar.94
2Pipe-Wolferstan, H. F. 7Mar.94
2Stirling, J. D. 18Apr.94
7Mar.94
Wood, E. 2June94
2Coke, E. S. D'E. 10Oct 94
2Allan, W. M. 6Mar.95
1Leigh, C 20May95
2Broadbent, E. N. 23Sept 95
2Ovans, C. P. J. 23Sept.95
1Stewart, P. A. V. 18July96

*Adj.*1Pratt, J. B. T., *capt* 25July94
2Haig, A. E., *capt.* 19May90
Paym. 2McArthur, C. J. E. A., *capt.* (*acting*).
Q.M. *Howe, J. S., hon. lt.* 20Feb.89
1Webb, W. E., *hon. lt.* 2June92
2Gott, T. H., *hon. lt.* 26Apr.93

3rd Battalion.

Hon. Colonel.
p.s. *Walker*, Sir G. G., K.C.B., *Col.* (*H.*) ⊕ 5July93

Lt.-Colonel.
p.s. Rume, A., *hon. c.* (*H.*) ⊕ 10July94

Majors.
p.s. Witham, J. K. M. *hon. l.c.* (*H.*) 19Nov.87
p.s. Laurie, C. V. E. (*H.*) ⊕ 17Oct.94

Captains. (8)
p.s. Mackie, J., *hon. m.* 7June84

Captains—cont.

p.s. Grierson, Sir A. D., *Bt.* (*H.*) ⊕ 10July86
p.s. Critchley-Salmonson, W. C. 18Aug.88
p.s. Crichton-Browne, H. W. A. F. 13Jan.94
p.s. Pott, A. D. R. (*t*) 23Mar.94
p.s. Young-Herries, W. D. (*T*) (*H.*) 17Oct.94
p.s. Wilkie, J. B. (*t.*) 1May95
p.s. Greig, J. L. ⊕ 2Oct.95

Lieuts. and 2nd Lieuts. (13)

Lieutenants.
p.s. Allan, W. L. C. (*t*) 25Feb.93
p.s. *Keswick, H.* 25Feb.93
p.s. McCall, W. (H.) (*t*), *I. of M.* 1Aug.94
p.s. Moir, G. G. 1Aug.94
Jardine, Sir W., *Bt.* 3May95

2nd Lieutenants.
p.s. Timms, H. P. 7Nov.91
p.s. St. Clair, *Hon.* A. J. M. (*Master of Sinclair*) 20Jan.94
p.s. Connell, J. C. W. 24Oct.94
Dixie, G. D. 16Oct.95
Thwaites, S. H. 12Feb.96
Hall, H. J. 4Mar.96

I. of M. McCall, W., *lt.* 19June95

Adjt. Dent, E. J., Capt. K. O. Sco. Bord. 18Sept.94
(*Capt. in the Army* 18Feb.93)

Q.M. Howe, J. S., *hon. lt.* 21Oct.91

Digitized by Google

THE CAMERONIANS (SCOTTISH RIFLES).

Regimental Dist. No. 26......**Hamilton.**

The Sphinx, superscribed "Egypt." The Dragon, superscribed "China."

"Blenheim," "Ramillies," "Oudenarde," "Malplaquet," "Mandora," "Corunna," "Martinique," "Guadaloupe," "Sevastopol," "Lucknow," "Abyssinia," "South Africa, 1846-7, 1877-8-9."

Line and Militia Battalions.

1st Bn. (26th Foot) ... *Ranikhet, Bengal.*
2nd " (90th ") ... *Parkhurst.*
Depôt ... ... *Hamilton.*

3rd Bn. (2nd R. Lanark Mil.) ... ... *Hamilton.*
4th " (2nd R. Lanark Mil.) ... ... *Hamilton.*

Uniform.—Green. *Facings.*—Dark Green. *Agents.*—Messrs. Cox & Co.

Volunteer Battalions.

1. 1st Lanarkshire (74, *Sauchiehall Street, Glasgow.*
2. 2nd ... ... *Hamilton.*
3. 3rd Lanarkshire ... *Victoria Road, Glasgow.*
4. 4th ... ... *Glasgow.*
5. 5th ... ... *Airdrie.*

Page ... ... 611.

Colonel ... ... MacKinnon, Gen. G. H., *C.B.* 21Dec.62
Officer Commanding Regtl. Dist. ... ... Lynch, Col. A. H. C. ... 17Mar.92
col. 22Nov.88

1st and 2nd Battalions.

Lt.-Colonels. (2)

1Hughes, P. J., *p.s.c.* 10Oct.93
2Rawlins, H. deC. 15Dec.94

Majors. (8)

1Lomax, S. H., *p.s.c.* 1Jan.86
1Fergusson, H. J. 2Mar.92
1Cooke, R. 29Apr.92
2Strong, S. P. 16Oct.93
v 1Kennedy, E. D. 10Oct.93
1Douglas, C. O. 15Oct.94
d 2Grant, S. G. 15Dec.94
2Wood, C. B. 19Feb.96

Captains. (13)

s. Hopkins, C. H. I. 2Jan.86
e.s. *Nason, F. J.* 17May86
m. *Shaw, J.* 17May86
s. D.C.Lyscom, H., p.s.c. 23June86
m. *White, A. O.* 23June86
1Fell, H. B. 13Nov.89
2Macan, T. T. 22June91
d. 1Ussher, A. V. 2Mar.92
1Combe, L. 29Apr.92
1Ellis, C. R. C. 5Apr.93
2Twyford, E. H. S. 7Mar.94
s.c. 2Walker, H. S. 16Apr.94
2Blackburn, L. D. 16Apr.94
v. *Churchill, H. F.* 28Nov.94
2Head, H. N. 15Dec.94
1Henning, C. M. S. 15Nov.95
2Luard, G. D. 2Dec.95
2Wanless-O'Gowan, R. 19Feb.96

Lieutenants. (19)

1Jenney, A. O. 28Apr.86
1*Bliss, W. M., adjt.* 25Aug.86
2Robertson, P. R. 25Aug.86
d. 2Guise, J. H. W. 25Aug.86
25Aug.86
1Vandeleur, C. B. 22June91
1Dykes, W. A. 16Nov.91
2*Murray, F. adjt.* 2Mar.92
2Carter-Campbell, G. T. C. 29Apr.93
1Hayes, E. de L. 5Apr.93
2Colchester-Wemyss, M. F. 6Dec.93
Newnham, C. C. (prob.) 7Mar.94
Bainbridge, W. F. (prob.) 18June94
1Tuson, C. E. 10Oct.94
2O'Brien, W. D. 29Oct 94
1Ellis, G. A. 26Nov.94
2Walter, C. 15Dec.94
2Pears, M. L. 4Jan 95
2Lloyd, H. D. W. 14Jan.95
2Dutton J. H. 15Nov.95
1Northey, A.C. 30Nov.95
2Townshend, A. F. 2Dec.95
1Holdich, H. A. 19Feb.96
1Barton, W. H. 24June96

2nd Lieutenants. (13)

1Oakley, R. 12Dec 94
1Chaplin, J. G. 13Dec.94
1Wollstein, H.M. 9Jan.95
1Lawrence, S. 20Feb 95
1Clarke, F. L. S. 6Mar.95
1Stewart, I. 6Mar.95
2Osborne, J. W. 27Nov.95
1Keighley, V. A. S. 28Dec.95
1Tod, N. M. 26Feb.96
2Green, H. E. 11Apr.96
2Yorke, H. R. 6June96

Paym.

Adjts. 1Bliss, W. M., *lt.* 29Oct.94
2Murray, F., *lt.* 20Nov.95

Q.M. Wishart, G., *hon. lt.* 13Apr.87
2Oliphant, W., *hon. lt.* 6Feb.92
1Woolger, J., *hon. lt.* 8May95

3rd and 4th Battalions.

Hon. Colonel.
Buchanan, Sir D. C. B. C., K.C.B. 31Oct.85

Lt.-Colonel Commandant.
4Courtenay, A. H., *hon. c.* 9Oct.95
lt. col. 12Dec.91

Lt.-Colonel.
Farie, G., Capt. ret. pay, *hon.* 30Oct.95

Majors.
4Thomson-Carmichael, J. A. H. 12Dec.91
Townshend, H. Fitz J. *hon. l.c. (H.)* 16Sept.93
Douglas, W. C. 25Dec 95
Johnstone, M. G, Maj. ret. pay, *hon. l.c.* 25Mar.96

Captains. (20)

3Stevenson, F. H., *hon. m.* 29Oct.87
4Chavasse. H. 29Oct.87
p.s. 3Macqueen, D. F. M. *(H.), I. of M* 29Oct.87
p.s. 4Clifford, H. M. *(t) (H.) I. of M.* 27Aug.90
3Shaw, K. B. D. 5May91
3Drabble, E. D. 23Aug.91
4Hopkins, W. H. 22Aug.91
4Bowman, A. J. 28Mar.93
Neal, H. V. J. McC. (H.) 25Apr.93
4Morrison, K. Mac I. 28Apr.93
4Littledale, A. R. C. 17June93
3Gardner, J. C. 17May94
p.s. 3Cumberland, R. L. 24May94
Briggs, J. A., Capt. ret. pay 28Nov.94
McNeill-Hamilton, H. M. 4May95

Captains—cont.

4Johnstone, L. 18Sept.95
4Wood, J. S. 18Sept.95
4Newall, T. H. 18Sept.95

Lieuts. and 2nd Lieuts. (30)

Lieutenants.

p.s. Norwell, J. C. (H) 1Aug.94

2nd Lieutenants.

4Lumsden, G. D. 13Feb 94
4Lambton, C. N. 5Apr.94
4Crawford, A. S. J. 28Sept.94
Hamilton, F. A. C. 18Feb.95
4Prescott, *Sir* G. L. L. B., *Bt.* 28Mar 95
4Cowie, W. R. 27May96
3Lea, G. E. 10June95
Martin, C. T. 26June95
Neilson, W. G. 26June95
Lovell, W. P. 1July95
4Reeves, T. E. B. 11Sept.95
4Whitwell, E. L. 4Jan.96
3Lynch, C. J. 6Feb 96
4Cautley, C. H 14Feb 96
Maclaren, J. M. 14Apr.96
Maguire, P. J. 1May96

I. of M. 3Macqueen, D. F. M., *capt.*
4Clifford, H. M., *capt.* 21Feb.91

Adjts. 3Shaw, J., Capt. Sco. Rif. 5Aug.91
(*Capt. in the Army* 17May86)
4White, A. O., Capt. Sco. Rif 1Nov.95
(*Capt. in the Army* 23June86)

Q.M. 3Wishart, G. *hon. lt.* 15Apr.87

Med. Off 3Adams, A. M., *Surg.-Lt.-Col.* 1Dec.91

Digitized by Google

THE ROYAL INNISKILLING FUSILIERS.

Regimental Dist. No. 27. .....Omagh.

The Castle of Inniskilling with three turrets, and St. George's colours flying. In each of the four corners the White Horse, with the motto "*Nec aspera terrent.*" The Sphinx, superscribed "Egypt." "St. Lucia," "Maida," "Badajos," "Salamanca," "Vittoria," "Pyrenees," "Nivelle," "Orthes," "Toulouse," "Peninsula," "Waterloo," "South Africa, 1835, 1846-7," "Central India."

1st Bn. (27th Foot) ... *Kinsale.*
2nd " (108th ") ... *Chakrata, Bengal.*
3rd " (Permanagh Mil.) *Inniskillen.*

4th Bn. (R. Tyrone Mil.) ... ... *Omagh.*
5th " (Donegal Mil.) ... ... *Lifford.*

Depôt ... ... *Omagh.*

Uniform.—Scarlet. *Facings.*—Blue. *Agents.*—Messrs. Cox & Co.

Colonel ... ... Airey, Lt. Gen. (*Hon. Gen.*) *Sir J. T., K.C.B.* 12Mar.86
Officer Commanding Regtl. Dist. ... Stockley, Col. C. M., *C.B.* 13July92
col. 10 Aug.86

1st and 2nd Battalions.

Lt.-Colonels. (2)

1Crawford, H. 1Feb.93
2Wodehouse, A. P. 1Dec.93

Majors. (8)

1Thackeray, T. M. G. 1Dec.89
2Greenfield, R. M., *p.s.c.* 10Aug.90
bt. lt. col. 29Dec.95
s. Kekewich, R. G. 12Nov.90
15June95
d. 1Purdon, J. J. 12Oct.92
2Daniel, H. G. 1Feb.93
2Charley, J. F. W. 28Sept.93
1Young, H. McL. 1Dec.93
1Sanders, F. A. 8Apr.95

Captains. (12)

1Strachan, E. A. 2Feb.85
1Steele, R. L. B. 1Jan.87
2Thompson, P. R. E. 18Oct.93
17Aug 85
1Cox, R. C. C. 7May87
2Murray, A. J. 1July87
s. *Mayne, J. G.* 10Sept.87
v. *Mackenzie, G. M.* 1Feb.88
m. *Davidson, C. J. L.* 1Feb.88
m.c. *Armitage, J. L., p.s.c.* 17Oct.88
s. *Hickman, H. O. D., p.s.c* 8Jan.90
28Aug.89
1Wilkinson, G. E. 17Jan.91
m. *Stewart, G. P.* 6Mar.91
1Reynolds, T. G. C. 24June91
v. *Foot, R. M.* 24June91
1Hancocks, A. J. 1July91
d. 2Blennerhassett, E. E. 20June92
1Kendall, C. M. 12Oct.92
2*Jones, F. G., adjt.* 1Feb.93
2Sherwin, F. W. B. 1Dec.93
2Hancox, H. P. 1Mar.95

Lieutenants. (19)

p.d. Cox, A. F. H. 18Feb.86
2Heastey, C. R. 10Nov.86
s. Stuart, C. H. 16Jan.89
1Gibton, W. L. P. 8May89
2Matthey, G. E. 8May89
1Wilding, C. A. 11Sept.89
s.c. 1Buckley, E. J. 22Oct.90
2Ricardo, A. St. Q. 15Dec 90
2Pierce, R. C. 10June91
1*Hessey, W. F., adjt.* 24June91
d. 2Armstrong, J. C. 30Sept.91
2Clarke, T. E. 30June92
2Beves, P. S. 21Sept.92
2Somerville, S. J. 21Sept.92
d. 1Llewellyn, E. H. 21Jan.93
1Uniacke, R. F. 19July93
Burton, A. R. (*prob.*) 1Dec.93
Clinch, H. W. 6June94
18ime, C. G. 1Jan.95
1Loftus, F. C. 1Mar.95
1Leverson, H. A. 18Mar.95
22Nov.93
2Mather, J. W. 17Apr.95
2Kenny, G. W. 1/July95

2nd Lieutenants. (13)

2Carey, E. S. 19July93
2Mitchell, R. W. H. 4Oct 93
2Broun, J. R. 21Oct.93
2Morley, G. W. 25Dec.93
2Byrne, J. A. 25Dec 93
2Coast, A. 7Mar.94
1Arbuthnot, A. H. 6Mar.95
1Manley, H. T. 17Apr.95
2Johnson, H. A. 29May95
2Grazebrook, G. C. 29May95
1Crawford, J. N. 7Dec.95

Paym. 2Somerville, S. J., *lt.* (*acting*).

Adjts 2Jones, F. G., *capt.* 31Oct.94
1Hessey, W. F, *lt.* 15Dec.94

Q.M. Williams, W. G. 12Dec.88
hon. capt. 12Dec.93
White, J., hon. lt. 21Aug.87
1Framingham, E., *hon. lt.* 14Feb.93
2Bell, E. H., *hon. lt.* 17July95

Digitized by Google

THE ROYAL INNISKILLING FUSILIERS—*continued.*

3rd Battalion.

Hon. Colonel.

Enniskillen, L. E., Earl of. 8Jan.87

Lt.-Colonel.

Neville, W. B., *hon. c.* 6June92

Major.

Irvine, J. G. C. (*H.*) 6June92

***Captains.* (8)**

White, E. S. 27Feb.92
Reilly, J. M. T., *hon. m.* 17Sept.92
Bloomfield, F. W. 24Oct.94
Gelston, A. W. 18Mar.93
Hearn, J. R. (*H.*) *I. of M.* 10June96

***Lieuts. and 2nd Lieuts.* (9)**

Lieutenants.

Denny, H. de C. 18Apr.94
Atkinson, E. W. 15May95
Pomeroy, F. K. 10June96
Hennessy, A. R. 10June96

2nd Lieutenants.

Sabine, G. A. 21Aug.95
Cole, J. H. M., *Visct.* 18Sept.95

I. of M. Heard, J. R., capt. 3June96

Adjt. Tottenham, P. J. L., Capt. S. staff. R. 1Nov.95 (*Capt. in the Army* 1Dec.89)

4th Battalion.

Hon. Colonel.

***Charlemont, J.A.*, Visct., C.B.** 25Apr.85

Lt.-Colonel.

Buchanan, L. M., *hon. c.* 27Dec.87

Major.

Alexander, C. M., *hon. l.c.* 19May84
Irvine, H., *hon. l.c.* 4Feb.88

***Captains.* (6)**

Alexander, H. G. S., *hon. m.* 29Apr.74
p.s. Miller, R. A., *hon. m.* 18May76
p.s. Alexander, *Hon.* C., *hon. m.* 8Jan.79
Caledon, J. A., *Earl of, hon. m.* 7July80
Carver, W. E., *hon. m.* 18Jan.82
McClintock, J. K. (*H.*) 29May86

***Lieuts. and 2nd Lieuts.* (9)**

Lieutenants.

p.s. Browne, J. G. 7Mar.85
p.s. Moore, R. L. (*H.*) 14July88
Davidson-Houston, J. H. (*H.*), (*t*) 18Aug.90
Buchanan, L. E. 21Mar.91
Jones, W. V. 21Mar.91
Gethin, R. G. (*H.*) *I. of M.* 7Apr.94

2nd Lieutenants.

Lowry, J. T. 7Feb.94
Swifte, F. W. 6Mar.95
Stokes, C. H. G. V. 21Aug.95

I. of M. Gethin, R. G., *lt.* 21Apr.94

Adit. Davidson, C. J. L., Capt. R. Innis. Fus. 18Aug.92 (*Capt. in the Army* 1Feb.88)

Q.M. Williams, W. G. 11Mar.85 *hon. capt.* 12Dec.93

5th Battalion.

Hon. Colonel.

Hamilton*, Lord *C. J., Col., A.D.C. 17Jan.91

Lt.-Colonel.

Barton, B. J., *hon. c.* 21Feb.91

Major.

Thompson, W. D. F. 8May95

***Captains.* (6)**

p.s. Collum, W. R. 25Feb.82
p.s. Carpendale, M. J. 26May90
Sutcliffe, G. E. (*t.*) 15Mar.93
Cochrane, R. F. E. E. 29May95
Hamilton, J. S. 29May95
p.s. Stewart, C. F. (*H*) *I. of M.* 22Jan.96

***Lieuts. and 2nd Lieuts.* (9)**

Lieutenants.

Baddeley, E. C. 1Feb.96
Croft, E. A. 11Mar.96
McGlade, F. (*H.*) 11Mar.96

2nd Lieutenants.

Davies, A. M. 9Oct.95
Stuart, W. O. 19Feb.96
Ridings, C. 4Apr.96
Dent, F. N. 4Apr.96

I. of M. Stewart, C. F., *capt.* 8Feb.94

Adjt. Thompson, J. A. R., Capt. E. Lan. R. 10Sept.92 (*Capt. in the Army* 1Nov.90)

Q.M. White, J., *hon. lt.* 31Aug.87

Digitized by Google

THE GLOUCESTERSHIRE REGIMENT.

Regimental Dist. No. 28. ..... **Bristol.**

The Sphinx, superscribed "Egypt,"

"Ramillies," "Louisburg," "Quebec, 1759," "Maida," "Corunna," "Talavera," "Barrosa," "Albuhera," "Salamanca," "Vittoria," "Pyrenees," "Nivelle," "Nive," "Orthes," "Toulouse," "Peninsula," "Waterloo," "Punjaub," "Chillianwallah," "Goojerat," "Alma," "Inkerman," "Sevastopol," "Delhi."

Line and Militia Battalions.

1st Bn. (28th Foot) ... *Egypt.*
2nd ,, (61st ,,) ... *Devonport.*
3rd Bn. (R. South Gloucester Mil.) *Bristol.*
4th ,, (R. North Gloucester Mil.) *Gloucester.*
Depôt ... ... *Bristol.*

Uniform.—Scarlet. *Facings.*—White. *Agents.*—Messrs. Cox & Co.

Volunteer Battalions.

1. 1st ... ... *Bristol.* | 2. 2nd ... ... *Gloucester.*
Page 612

Colonel ... ... Smith, Lt.-Gen. (*Hon. Gen.*) J. W. S., *C.B.* ... 20Jan.83
Officer Commanding Regtl. Dist. ... McDougal, Col. J. B. 18Jan.95
col.11Dec.90

1st and 2nd Battalions.

Lt.-Colonels. (2)
2Leathem, T. W. C. 1July95
1Wilford, E. P. 3July95
11May96

Majors. (8)
1Gilmore, A. 1July91
2Lindsell, R. F. 1July91
3Baines, C. J. 11May94
d. 2Humphery, S. 16June94
v. Vines, C. J. 1July95
1Cure, H. C., *D.S.O.* 4Sept.95
2Richardson-Griffiths, C. du P. 19Feb.96
m. Taylor, H. d'A. P. 13May96

Captains. (12)
1Wallace, W. R. P. 5May86
2Baxter, C. F. 6May86
2Tufnell, H. R. 31May86
2French, *Hon.* R. 1Nov.86
m. *James, S. A.* 1July87
2Bishop, J. D. J. 2Aug.88
Moss, C. 1July91
m. *Hobbs, J. S.* 1July91
1Hill, C. H. 1July91
2Lovett, A. C. 21Oct.91
d. 1Duncan, S. 31Dec.91
1Willcock, S. 31Dec.91
1*Fyffe, B. O., adjt.* 12Jan.92
1Venables, C. J. 19Oct.92
1Potts, H. C. G. 30Mar.93
1Russell, V. E. 6Dec.93
1Feb.80
2Whylock, J. G. H. 18May94
2*Holbrook, E. R. St. G., adjt.* 16June94
1Tulloh, G. S. 4Sept.95

Lieutenants. (18)
2Davie, K. M. 25Apr.89
1Conner, R. 3July89
1Stayner, F. S. 5Mar.90

Lieutenants—cont.
d. 1Jordan, E. P. 30Dec.90
2Platt, H. E. 1June91
2Burges, F. 1July91
1Bryant, A. 1July91
1Nisbet, F. C. 21Oct.91
2Ingram, J. O'D. 31Dec.91
2Hunter, C. N. 18Apr.92
d. 2Gardner, R. M. S. 4May92
2Brinkley, R. H. L. K. 8June92
1Davy, R. M. M. 30Nov.92
29June91
Carmichael, G. G. I. (prob.) 20Mar.93
2Wessiter, C. B. 27Apr.93
1Knox, C. S. 16July93
2Bennett, J. F. 18May94
Hunter, W. J. H. (prob.) 16June94
Frizelle, J. (prob.) 24Aug 94
1Rising, R. E. 2Sept.94
2Le Mottée, E. D'A. 4Sept.95

2nd Lieutenants. (12)
1Smith, R. C. 30May93
2Wethered, J. R. 10July93
1Temple, W. A. M. 10July93
2Williams, K. 9Sept.93
1Radice, A. H. 21Oct.93
2Burges, D. 21Oct.93
1Buck, J. E. 21Oct.93
1Breul, F. A. 21Oct.93
1Rickie, C. J. 21Oct.93
1Hill, W. L. B. 23Dec.93
1Rawson, R. I. 7Mar.94
1Short, P. H. 7Dec.95

Paym.

Adjts. 1Fyffe, B. O., *capt.* 30July94
2Holbrook, E. R. St. G., *capt.* 19Oct.94

Q.M. *Spraggett, B. N.* 29Oct.81
hon. capt. 29Oct.91
Smyth, T., hon. lt. 19Nov.90
2Murray, E., *hon. lt.* 15Aug.94
1Gray, R. J., *hon. lt.* 8May95

3rd Battalion.

Lt.-Colonel.
p.s. Hill, W. A., *hon. c.* ✠ 16Oct.86

Majors.
p.s. Guise, *Sir* W. F. G., *Bt., hon. l. c.* 27Nov.86
p.s. Benson, L. S., *hon. l.c.* 15Nov.90

Captains. (5)
p.s. Guise, C. D., *hon. m.* ✠ 3May84
p.s. Burges, W. E. P. ✠ 6May84
p.s. Collis, G. R. H. ✠ 22July85
p.s. *Northcote, D. J.*, Earl of 18Aug.88
p.s. Crichton, E. D. 18Aug.88
p.s. Kerr, R. J. ✠ 26Oct.89
p.s. Lee Warner, C. B. (*t.*) 6Feb.92
p.s. Carnegie, *Hon.* D. G. 23Mar.92
p.s. Griffith, W. H. de B. (*H.*) (*t*) *I. of M.* 5Aug 93

Lieuts. and 2nd Lieuts. (13)
Lieutenants.
p.s. Burges, G. H. 25Mar.91
p.s. Marshall, R. L. 19Mar.92
p.s. Brett, G. T. (*H*) 15Oct.92
p.s. Menzies, A. I. 19July93
p.s. Atkinson, S. E. H. (*t*) 7Apr.94
p.s. de Bathe, H. G. 16Jan.95
p.s. Edwards, W. A. S. 6Nov.95
p.s. Walshe, W. H. 15July96

2nd Lieutenants.
p.s Guise, H. C. 12Apr.94
p.s. Fuller, W. A. 5Nov.95
Theobald, H. C. W. 6Nov.95
I. of M. Griffith, W. H. de B., *capt.* 6May91
Adj. Taylor, H. d'A. P., Maj. Glouc. R. 2Nov.91
Q.*M.* Smyth, T., *hon. lt.* 29Oct.91

4th Battalion.

Hon. Colonel.
Kingscote, Sir *R. N. F.*, K.C.B. 23Jan.62

Lt.-Colonel.
Marling, W. B., *hon. c.* 1Feb.96

Majors.
Bathurst, S. H., *Earl* 17Mar.94
Paget, A. L., *hon. l.c.* (*H.*) 4Mar.96

Captains. (3)
Goodlake, H. S., Capt. ret. pay. 30Jan.90
p.s. Wethered, O. S. 15Apr.93
Gouldsmith, J. D. 10Mar.94
13May91
Wingfield-Digby, J. W. S. (*H.*) 14Apr.94
Bathurst, *Hon.* A. B. 23Jan.95
Harden, J. E., *I. of M* (*H*) 5Apr.95
p.s. Harding, C. H. 22Jan.96
p.s. Henry, C. E. F. 4Mar.96

Lieuts. and 2nd Lieuts. (12)
Lieutenants.
p.s. Ingham, J. S. B. 5Mar.92
p.s. Tetley, J. G. W. 23Jan.95
Guilford, F. G., *Earl of* 18Feb.95
Smith, H. M. S. 18Dec.95
Annesley, C. R. T. 12Feb.96
Vassall, P. S. 12Feb.96
Dick-Cunyngham, R. H. 4Mar.96
Dick-Cunyngham, J. K. 29July96

2nd Lieutenants.
Cunningham, E. A. 24Jan.96
Andover, H. M. P., *Visct.* 12Feb.96
Matthews, G. H. 14Feb.96
Gore, *Sir* R. St. G. C., *Bt.* 11Mar.96
I. of M. Barden, J. E., *capt.* 3May96
Adj. Hobbs, J. S., Capt. Glouc. R. 5Apr.95
(*Capt. in the Army* 1July91)
Q.M. Spraggett, B. N., 25Aug.94
hon. capt. 29Oct.91

Digitized by Google

THE WORCESTERSHIRE REGIMENT.

Regimental Dist. No. 29.....Worcester.

The United Red and White Rose. *"Firm."*

"Ramillies," "Mysore," "Hindoostan," "Roleia," "Vimiera," "Corunna," "Talavera," "Albuhera," "Salamanca," "Pyrenees," "Nivelle," "Nive," "Orthes," "Toulouse," "Peninsula," "Ferozeshah," "Sobraon," "Punjaub," "Chillianwallah," "Goojerat."

Line and Militia Battalions.

1st Bn. (29th Foot) ... *Aden.*
2nd ,, (36th ,,) ... *Malta.*
3rd Bn (Worcester Mil.) ... ... *Worcester.*
4th ,, (Worcester Mil.) ... ... *Worcester.*
Depôt ... ... *Worcester.*

Uniform.—Scarlet. *Facings.*—White. *Agents.*—Messrs. Cox & Co.

Volunteer Battalions.

1. 1st ... ... *Kidderminster.* | 2. 2nd ... ... *Worcester.*

Page ... ... 613.

Colonel ... ... Higginson, Gen. *Sir* G. W. A., *K.C.B.* 29Aug.93
Officer Commanding Regtl. Dist. de Berniere, Col. H. J. de B. 9July95
col. 6Jan.94

1st and 2nd Battalions.

Lt.-Colonels. (2)

1Clarke, W. S. 2Mar.95
2Allen, F. S. 11Dec.95

Majors. (8)

1Oakes, O. H. 9Oct.89
2Moss, A. 2Mar.01
2Coningham, C. 9Dec.01
1Hilton, M. V. 6July92
1Lenox-Conyngham, W. A. 9Oct.93
e.s.Pain, G. W. H. 16May94
1Chichester, J. 2Mar.95
m. Hardisty, W. F. J. 11Dec.95

Captains. (12)

2Gibb, J. H. S. 18Sept.86
1Thomas, E. A. D'A. 18Sept.86
v. *Edwards, C. M.* 15Nov.86
Newton-King, A. C. 2Feb.87
14Apr.86
p.d. Smith, A. G. 8May88
e.s. *Hickman, T. E., D.S.O.* 25July88
p.d. Northey, F. W. 25July88
1Monro, G. N. 17Oct.88
v. *Maione, C. a. R.* 21Nov.88
1Hovell, H. de B. 26Mar.90
d. 2Lord, W. H. 10June90
1Peacocke, G. T. 16Feb.91
1How, C. O. 18Feb.91
2Lewis, G. W. 2Sept.91
2Holland, W. D. 10June92
v. *Bell, E.* 18June92
2Nunn, M. H. 6July92
p.b.18Swanson, J. G. R. 24Dec.92
2Sanders, R. M. 11Aug.93
2Norbury, C. 9Oct.93
2Carey, de V. 16May94

Lieutenants. (19)

2Sweetman, M. J. J. 5Nov.89
1Thomas, R. H. 6Nov.89
1*Westmacott, C. E., adjt.* 4Dec.89
1Bennett, C. H. 8Feb.90
2Maitland, J. P. S. 10June90
1Stubbs, A. K. 15Dec.90
p b.1Brook, E. N. L. 15Dec.90
1Stuart, B. F. B. 2Sept.91
1Cayley, D. E. 20Feb.92
1Gale, J. R. 23Mar.92
2Chichester, W. R. 6Apr.92
1Seton, C. H. 18June93
d. 2Hobson, E. S. C. 6July92
2Jackson, A. T. 24Dec.93
Birdwood, H. B. (prob.) 1Jan.93
2Bartholomew, H. J. 10July93
1Dyke, P. H. 11Aug.93
1Dopping-Hepenstal, M. E. 9Oct.93
Fegan, A. N. D. (prob.) 5May94
1Ramsay, A. D. G. 16May94
1Calvert, R.T.C. 17Feb.95
2Wodehouse, E. C. F. 26Dec.95

2nd Lieutenants. (16)

2Reddie, J. M. 17Dec.93
2Milward, H. D. 21Jan.93
1Welstead, G. R. 25Feb.93
1Beck, H. 9Apr.93
2Bacon, B. K. W. 4Oct.93
2Carr, H. A. 21Oct.93
2Alderson, P. C. N. 28Dec.93
2Palmer, C. H. 3June94
1Crawshay, H. 19Sept.94
1Richards, B. O. 20Feb.95
1Townsend, R. E. L. 20May95
1Ruxton, U. F. 29May95
2Nevison, R. G. D. 7Dec.95
2Tambton, G. C. 7Dec.95
2Hankey, E. B. 7Dec.95
2Lang, H. A. 7Dec.95

Paym. 1Stubbs, A. K., *lt. (acting).*

Adjt. 1Westmacott, C. B., *lt.* 23Nov.92
Q.M. Young, I. 2*Jan.88
lt. 19Sept.86
hon. capt. 19Sept.95
2Ralston, J., *hon. lt.* 28Aug.89
1Snatt, S. A., *hon. lt.* 1July96

3rd and 4th Battalions.

Hon. Colonel.
Norbury, T. C. N., C.B. *hon. c.* 19Oct.90

Lt.-Colonel Commandant.
p.s. 4Prescott-Decie, R., *hon. c.* 19Apr.90
lt. col. 7July83

Lt.-Colonel.
3Hooper, A. W, *hon. c.* 30May95

Majors.
1Bearcroft, E. H., *hon. l.c.* 16Apr.90
p.s. 1Anderson, J. R. M. (*H.*), 5June93
p.s. 4Everard, H. E. E, *hon. l.c.* (*H.*) (*T.*) 9July94
4Holden, R. 3June95

Captains. (16)

p.s. 4Martindale-Vale, O. S. (*H.*), *I. of M.* 23Mar.84
*p.s.*3Stephenson-Fetherstonhaugh, S. A. (*H.*) 1June86
*p s.*4Hudson, A. H., *hon. m.* 11July87
4Richardson, H. S., Capt. ret. pay 15Feb.88
*p.s.*4Steward, A. G. 17June91
Coventry, Hon. *C. J.* 6Aug.91
*p.s.*3Edmondes, C. G. I. 3Sept.92
p.s. 4Morgan, W. F. H. 5Nov.92
p.s. 4Lea-Smith, F. D. W. 17June93
3Leggett, P. H. A. (*H.*) *I. of M.* 17Feb.94
4Clarke, W. W. S. 23Aug.94
4de Falbe, C. 8June95
Dillon, C. T. F. 12Feb 96

Lieuts. and 2nd Lieuts. (24)

Lieutenants.

4Bailey, C. H. (*H.*) 28Nov.94
3Arden, J. H. M. 28Nov.94
3Leggett, B. A. C. L. 28Nov.94
3Kingsmill, E. M. 28Nov.94
3Evans, E. F. H. 28Nov.94
p.s.4Lord, C. E. 16Oct 95
3Cartland, J. B. F. 6Nov.95

2nd Lieutenants.

3Leggett, A. H. 15Aug.94
4Winnington, J. F. S. 30Jan 95
3Jones-Williams, T. C. 27Feb.95
4Brinton, C. W. 13Mar.95
4Carr, M. R. 3Apr.95
4Hudson, W. W. 14Apr 95
4Howard, G. W. 9Oct.95
4Luard, E. D. 23Oct.95
3Moss, E. W. 5Feb.96
3Custance, A. F. 11Mar.96
4Ward, *Hon.* G. E. F. 14Apr.96
3Parker, J. H. A. 6July96
Cooke, H. L'A. M. 5July96

I. of M. 4Martindale-Vale, O. S., *capt.*
3Leggett, P. H. A., *capt.* 2Apr92
Adjts 4Hardisty, W. F. J., Maj. Worc. R. 10Aug.86
3Tuffnell, E. C. G., Capt. E. Surr. R. 3June96
(*Capt. in the Army* 8Feb.95)
Q.M. Young, I, *hon. capt.*

Med. Off. 4Hyde, G. E., *Surg. Lt.-Col.* 1Dec.91
3Budd, H. G., *Surg. Lt.-Col.* 1Dec.91

Digitized by Google

THE EAST LANCASHIRE REGIMENT.

Regimental Dist. No. 30. .....Burnley.

The Sphinx, superscribed "Egypt."
"Cape of Good Hope, 1806," "Corunna," "Java," "Badajos," "Salamanca,"
"Vittoria," "St. Sebastian," "Nive," "Peninsula," "Waterloo," "Bhurtpore," "Alma," "Inkerman,"
"Sevastopol," "Canton," "Ahmad Khel," "Afghanistan, 1878-80."

Line and Militia Battalions.

1st Bn. (30th Foot) *Thaystmyo, Burmah.*
2nd " (59th Foot) *Aldershot.*
3rd Bn. (5th R. Lancashire Mil.) *Burnley.*
Depôt. ... ... *Burnley.*

Uniform.—Scarlet. *Facings.*—White. *Agents.*—Messrs. Cox & Co.

Volunteer Battalions.

1. 1st... ... ... *Blackburn.* | 2. 2nd ... ... *Burnley.*

Page ... ... 613.

Colonel ... ... Pakenham, Lt.-Gen. T. H. 15Dec.90
Officer Commanding Regtl. Dist. ... ... Griffiths, Col. H. H., *p.s.c.* 13June93
*col.*13Mar.89

1st and 2nd Battalions.

Lt.-Colonels. (3)

1Little, W. H. B. 23Sept.93
2Evans, H. T. P. 18Mar.95

Majors. (3)

2Watson, A. G. 5Aug.85
1Wright, A. J. A. 8Jan.90
d. 2Battye, M. W. 23May91
Lake, F. H. N., *p.s.c.*
(*Lt.-Col. Canada*) 1July91
1Scott, W. H. 23Sept.93
m. Lewis, B. G. 14Mar.95
2Carey, D. 18Mar.95
2Hamilton, W. G., *p.s.c.*
D.S.O. 17Sept.95

Captains. (12)

1Derham, F. S. 1June85
m. *O'Brien, C. R. M.* 23May87
s. Haynes, C. 23May87
1Browne, H. M. 1July87
Galloway, H. L., D.S.O. 1Oct.87
1Twynam, H. M. 1Oct.87
2MacAdam, P. B. 23July90
m. *Goff, C. W. T.* 7.10Aug.90
1Finch, E. H. F. 10Aug.90
v. *Morse, C. J.* 1Nov.90
2Pile, L. L. 1Nov.90

Captains—cont.

m. *Thompson, J. A. R.* 1Nov.90
v. Foyle, H. E. 18Mar.91
p d. Inglis, A. G. 22Apr.91
s.c. 1Capper, T. 22Apr.91
v. Reade, E. R. 22Apr.91
Hale, J. H. 23Apr.91
p.d. Pinhorn, H. Q. 23May91
d. 1Daubeny, E. A. 1July91
2Martin, H. J. 4July91
1Trent, F. H. 10Sept.92
2Were, H. H. 18Feb.93
2Anderson, J. H. 1June93
2Pearse, T. C. F. 1June93
p.d. Lethbridge, R. T. M. 23Sept.93
1Le Marchant, L. St. G. 2Jan.96

Lieutenants. (10)

1Stuart, G. R. C. 10Nov.86
1Hamber, L. C. B. 20Nov.89
1*Head, L., adjt.* 10Aug.90
d. 2Carson, L. B. 23May91
Boileau, E. R. P. (prob.) 21Oct.91
1Lawrence, G. H. 27Mar.92
1Maclear, H. 3Apr.92
2*Wathered, H. F. adjt.* 31Aug.92
1Sharp, G. E. 10Sept.92
2Lambert, T. S. 13Oct.92
2Sanders, A. A. 4Dec.92
1Baumgartner, J. S. J. 18Feb.93
Mears, C. D. (prob.) 1June93
1Battye, A. B. 16July93
d. 1Cheales, R. D. 10Sept.93
1Da Costa, E. C. 1Jan.94
1Cooper, W. H. 6May94
2Collins, E. R. 1July94
2Green, J. E. 18June95
1Traill, W. H. 10Oct.95
2Butler, E. F. 2Jan.96
1De Gex, B. C. 29Jan.96
2Luddington, W. J. C. 1Apr.96

2nd Lieutenants. (12)

2Alington, A. C. M. 26Apr.93
2Russell, L. 19July93
2Lonsdale, P. 10July93
1Wilson, C. E. 21Oct.93
1Hilson, R. J. 7Mar.94
1Lambert, W. J. 7Mar.94
1Dobbin, R. A. 3June94
2Richardson, W. F. 2June94
1Fletcher, H. W. 15Aug.94
5May94
2Boileau, B. H. C. 10Oct.94
2Seatroke, G. T. Sept.95

Adjts 1Head, L., *lt.* 29Oct.94
2Wethered, H. F., *lt.* 1Apr.96

Q.M. Holbourn, J., hon. lt. 7Dec.92
1Holbourn, W., *hon. lt.* 30Jan.95
2Webb, W. A., *hon. lt.* 29Apr 95
10Apr.89

3rd Battalion.

Hon. Colonel.

Thursby, Sir *J. H.*, Bt. 30July79

Lt.-Colonel.

p.s. Butler-Bowdon, J. E., *hon. c.* 19Dec.91

Majors.

p.s. Slater, H., *hon. l.c.* 24Jan.91
Milne-Redhead, R. H. (*H.*) ✠ 13Apr.95

Captains. (10)

Wilbraham, H. E., Capt. ret. pay., *hon. m.* (*H.*) 23Apr.87
p.s. McCoan, C. J. (*H.*) *I. of M* 23July88
Jupp, W. A. 23May91
Snow, E. A., Capt. ret. pay (*H*) 5Aug 91
Trevor-Battye, C. E. A. T. 13Apr.92
Hurrell, W. C. 17Oct.88
Ringer, C. H. N. 20May93
Starkie, E. A. Le G. 23Apr.94
Roberts, J. McM. 5May94
p.s. Lloyd-Carson, C. J. 7Aug.95

Lieuts. and 2nd Lieuts. (15)

Lieutenants.

Richards, S. E. B. 3June93
Nugent, H. J. 20Nov.95
Webb, M. B. 10Nov.95

2nd Lieutenants.

Horton, J. P. 9Jan.95
p.s. Allen, S. W. 1Apr.94
Slater C. 18Mar 95
Henegan, P. 4 Apr.96
Musgrave, S. 7Apr.96
Bingham, T. McC. 7Apr.96

I. of M. McCoan, C. J., *capt* 3(Apr.94

Adjt. Goff, C. W. T. T., Capt. E. Lan. R. 19Mar.95
(*Capt. in the Army* 10Aug.10)

Q.M. Holbourn, J., *hon. lt.* 7Dec.92

Digitized by Google

THE EAST SURREY REGIMENT.

Regimental Dist. No. 31. ..... **Kingston.**

The United Red and White Rose.

Dettingen," " Guadaloupe," " Talavera," " Albuhera," " Vittoria," " Pyrenees," " Nivelle," " Nive," " Orthes," " Peninsula," " Cabool, 1842," " Moodkee," " Ferozeshah," " Aliwal," " Sobraon," " Sevastopol," " Taku Forts," " New Zealand," " Afghanistan, 1878-79," " Suakim, 1885."

Line and Militia Battalions.

1st Bn. (21st Foot) ... ... *Agra, Bengal.*
2nd (70th Foot) ... ... *Dover.*
3rd Bn. (1st R. Surrey Mil.) ... ... *Kingston.*
4th " (3rd R. Surrey Mil.) ... ... *Kingston.*
Depôt ... ... *Kingston.*

Uniform.—Scarlet. *Facings.*—White. *Agents.*—Messrs. Cox & Co.

Volunteer Battalions.

1. 1st Surrey ... *Camberwell.*
2. 2nd ... ... *Wimbledon.*
3. 3rd ... ... *Kingston-on-Thames.*
4th ... ... *71, Upper Kennington Lane, S.E.*

Page ... ... 614.

Colonel ... ... Lugard, Gen. *Rt. Hon. Sir* E., *G.C.B.* 1June62
Officer Commanding Regtl. Dist. ... Hornby, Col. L. 1Dec.91
*col.*15June89

1st and 2nd Battalions.

Lt.-Colonels. (2)
2Phillips, R. W. F. 14Dec.91
*bt. col.*14Dec.95
1Roupell, F. F. F. 21June95

Majors. (8)
1Harris, R. H. W. H. 5June95
17Feb.86
2Kane, F. R. P., *p.s.c.* 21June91
2Prodsham, W. J. H. 14Dec.91
d. 2Pearse, H. W. 12July92
Ringwood, H. 11Apr.94
m. Benson, H. W. 8Feb.95
v. Smith, H. L. 16Oct.95
v. Treeby, H. P. 24Mar.96

Captains. (12)
2Couper, A. E. 30June83
m. *Johnstone, C. D.*31Aug.87
1Dunsterville, A. B. 19Oct.87
Bowles, L. T. 14Dec.87
20'Hara, P. H. A. 14Dec.87
v. *White, F.* 1Apr.88
1Bayliss, E. G. 29Aug.88
s c. 3Sloman, H. S. 20Nov.88
1Lawrence, H. D., *p.s.c.* 15Jan.89
m.c. James, B. R. p.s.c. 1Mar.89
2Ellis, W. H. 27Mar.89
v. *Gorman, W. H.* 31June91
Mitford, S. B., p.s.c. (*act. serv. Egypt*) 24June91
v. *Lynden-Bell, C. P. L* 10Aug.91
2*Beeton, O., adjt.*7June92
1Hill, A. J. 12July92
d. 1Grant, K. M. P. 1Feb.93
Auley, H. A. 28Nov.94
1Poohin, R. N. 28Nov.94
m. *Tufnell, L. C. G.* 8Feb.95
1Longley, J. R. 8Feb.95
2Williams, L. 6Mar.95
3Packman, F. L. A. 24Mar.96
1Gilbert-Cooper, W. N. R. 8May96

Lieutenants. (19)
1Moline, F. H. 23Mar.90
d. 1Ionides, L. G. 26Apr.90
2Tew, H. S. 21June91
1Dwyer, A. G. 10Aug.91
1Wilson, A. H. 31Oct.91
1Paterson, W. H. 3Mar.92
1*Hart, A. H. S., adjt.* 7June92
1Arcedeckne-Butler, J. F. 4Aug.92
2Barchard, A. C. S. 14Apr.93
Churchill, G. R. D. (*prob.*) 23Apr.93
1Fagan, W. W. 8July93
2Smalley, H. D. 11Mar.94
2Townsend, C. H. 6May94
2Chute, R. A. B. 1July94
Barr, H. K. (*prob.*) 19Sept 94
1Ashton, C.C.G. 19Sept.94
2Hinton, C. H. 14Nov.94
2Porch, C. P. 28Nov.94
3de la Fontaine, V. H. M. 8Feb.95
d. 2Duxbury, S. H. 30Jan.96
2King-Church, F. W. 9Feb.96
1Goodridge, E. S. T. 8May96

2nd Lieutenants. (11)
1Sproule, H. H. 28June93
1Birkbeck, V. J. 19July93
1Ferguson, C. A. 21Oct.93
1Colquhoun, C. F. 2June94
1Baldwin, R. H. 2June94
1Barry, W. T. 2June94
1Robinson, A. T. 2June94
1Davies, H. W. 10Oct.94
3Greatwood, A. E. 10Oct.94
3James, *Hon.* C. 12Dec.94
1Fisher, F. G. 12Dec.94
2North, R. E. N. 6Mar95
2May, J. C. 29May95

Paym. 18Sproule, H. H., *2nd lt. (acting).*
Adjts. 1Hart, A. H. S., *lt.* 1Jan.94
2Beeton, O., *capt.* 11Dec.94

*Q.M. Proudfoot, W. L.*18Jan.82
hon. capt. 18Jan.92
1McDermott, H., *hon. lt.* 6Aug.90
Coleman, W., hon. lt. 29May95
2Fletcher, C. W. *hon lt.* 5Feb.96

3rd Battalion.

Lt.-Colonel.
Lemmon, T. W., *hon. c.* 26Feb.87

Majors.
Parkington, J. R. 8Jan.91
Worthington, J. C. 30Oct 95

Captains. (10)
Boynton, W. 7Jan.88
p.s. Sanders, F. L. (*H*), *I. of M.* 21Jan.88
Selig Kusel, *Baron* S. 12May95
p.s. Bosworth, W. J. 18Sept 95
2Dec.63
Bellville, H. A. 29July96
Burgess, H. A. 22July96

Lieuts. and 2nd Lieuts. (15)
Lieutenants.
Wood, H. B. 13Feb.95
Roberts-West, C. R. 20May96
Kelsey, E. L. 20May96
Elphinstone-Dalrymple, E. A. 20May96
Till, F. E. 20May96
Des-Vœux, H. J. 20May96

2nd Lieutenants.
Fletcher, S. R. 8apr.95
Cave A. L. 14Apr.95
Puckle, T. N. 15Jan 96
Sale-Hill, A. R. S. 15Jan.96
Norfolk, A. W. W. 14Apr 96
Glynn, J. W. C. 24Apr.96
Meakin, G. A. 30Apr.96

I. of M. Sanders, F. L., *capt.* 28May90
Adjt. Benson, H. W., *Maj* E. Surr. R. 1Jan.92
Q.M. Coleman, W., *hon. lt.*

4th Battalion.

Hon. Colonel.
Daniell, J. Le G., hon. c. 8Oct.92

Lt.-Colonel.
Haines, B. G., *hon. c.* 31Oct.94

Majors.
p.s. Moon, F. S. G., *hon. l.c.* 12Nov.87

Captains. (10)
p.s. Bulpett, W. H. (*H.*), *hon. m.* 11Jan.83
p.s. Price, E. A. U. (*H*), *I of M.* 24May88
Welch, H. V. 8Apr.90
Knox, W, Capt. ret. pay. *hon. m.* 11Nov.90
Eley, H., Capt. ret. pay (*H*) 19Nov.90
Thomas, F. L. C. Capt., *hon. m.* (*H*) 21Jan.93
Parmeter, F. R. B. (*H*) 28Oct.95
Kennedy, J. M. B. Capt. ret. pay 20May96

Lieuts. and 2nd Lieuts. (15)
Lieutenants.
Alexander, G. H. (*H*) 7Apr.94
Guest, *Hon.* F. E. 7Apr 94
Perkins, C. A. C. 7Apr 94

2nd Lieutenants.
Byles, H. V. B. 27Jan.94
Philipson-Stow, E. P. 17Mar.94
Heath, R. M. 8Aug.94
Peel, R. F. 9Jan.95
Seymour, E. 30Jan.95
Thomson, H. M. 6Feb.95
Spooner, W. A. 27Feb.95
Maddick, H., *p.s.* 13Mar.95
Theobald, F. G. 15Jan.96
Veal, C. L. 22Jan.99
Pironet, H. G. 22Jan 96

I. of M. Price, E. A. U., *capt.* 11Mar.96
Adjt. Johnstone, C. D., Capt. E. Surr. R. 8Aug.94
(*Capt. in the Army*31Aug.87)
Q.m. Proudfoot, W. L. 1May82
hon. capt. 18Jan.92
Med. Off. Coleman, M. O., *M.D. Surg.-Lt.-Col.*1Dec.91

Digitized by Google

THE DUKE OF CORNWALL'S LIGHT INFANTRY.

Regimental Dist. No. 32.....Bodmin.

The United Red and White Rose.

"Dettingen," "Dominica," "Roleia," "Vimiera," "Corunna," "Salamanca," "Pyrenees," "Nivelle," "Nive," "Orthes," "Peninsula," "Waterloo," "Punjaub," "Moolтan," "Goojerat," "Sevastopol," "Lucknow," "Egypt, 1882," "Tel-el-Kebir," "Nile, 1884-85."

Line and Militia Battalions.

1st Bn. (32nd Foot) ... *Lucknow, Bengal.*
2nd ,, (46th ,,) ... *Newry.*

3rd Bn. (R. Cornwall Rangers Mil.) ... ... *Bodmin.*

Depôt ... ... *Bodmin.*

Uniform.—Scarlet. *Facings.*—White. *Agents.*—Messrs. Cox & Co.

Volunteer Battalions.

1. 1st. ... ... *Falmouth.* Page ... ... | 2. 2nd ... ... *Bodmin.* 615.

Colonel ... ... Hill, Gen. J. T. 8Apr.90
24Oct 72
29July95
col. 9Dec.89

Officer Commanding Regtl. Dist. ... Knox, Col. C. E. 20July95

1st and 2nd Battalions.

Lt.-Colonels. (2)

2 Browne, W. B. 31July93
1 Turnbull, J. F. A. 1July95

Majors. (3)

2 Darden, H. P. 1Jan.93
15June85
1 Verschoyle, J. H. 5Apr.93
v. Ashby, G. A. 26July93
2Jan.86
1 Holloway, E. J. 18Oct.93
d. 2 Harvey, W. L. 31Aug.94
1 Morris, H. G. 8May95
m. Wilbraham, R. J. 1July95
Martyr, C. G. (*spec. serv. Egypt*) 26Feb.96

Captains. (13)

2 Teale, E. J. J. 11Apr.88
m. *Eveleigh, C. N.* 14Aug.89
e.a. *Sidney, H. M.* 14Aug.89
1 Stewart, R. 23Apr.90

Captains—cont.

1 Chapman, F. H. 23May90
1 Griffin, F. G. G. 14Jan.91
2 Rhodes, F. M. J. D. 4Mar.91
20July88
1 Walker, H. B. 16Dec.91
2 Crosse, A. G. 4Jan.93
8Mar.92
2 Lewin, R. N. S. 6Jan.93
d. 1 Newbury, B. A. 26July93
1 Burder, E. S. 26July93
2 Prowse, G. W. T. 31July93
1 *Jervis-Edwards, C. B., adjt.* 18Oct.93
2 Rawlinson, G. B. M. 19Feb.95
1 Williams, E. S. 8May95
v. *Jones-Parry, J. J. B.* 1July95
2 Bradford, S. H. 17May96

Lieutenants. (19)

1 Bliss, L. P. H. 26Jan.90
2 Mark-Wardlaw, E. P. 23Apr.90
d. 2 Shakerley, E. A. 23May90
d. 1 Tremayne, H. A. 29June90
1 de Montmorency, *Hon.* W. J. H. 26Apr.91
1 Molesworth, *Hon.* G. B. 18May91
1 Trethewy, T. L. 16Dec.91
2 *Norris, P. B., adjt.* 28Apr.92
2 Holbrook, A. St. C. 3July92
2 Grant, A. G. W. 1Mar.93
2 Mander, J. H. 10May93
1 Turner, M. N. 26July93
1 Streeten, B. S. 31July93
1 Cornish-Bowden, J. H. T. 5Sept.93
2 Cantan, H. T. 18Oct.93
1 Ducat, R. 31Aug.94
2 Petavel, P. G. 19Feb.95
1 Stokoe, T. R. 8May95
2 Fargus, H. 1July95
1 Simon, H. S. P. 17May96

2nd Lieutenants. (12)

2 Price, T. H. F. 15Mar.93
2 Fife, H. W. 26Apr.93
1 Campbell, W. K. H. 20May93
1 Norton, C. B. 23Aug.93
1 Young, R. W. 9Sept.93
1 Champernowne, H. H. 28Dec.93
1 Dickinson, F. A. 10Oct.94
1 de la Condamine, H. J. 30Jan.95
2 Wetherell, R. M. 29May95
1 Biron, S. C. 19June95
2 Woodham, C. B. 28Sept 95

Paym. 1 Trethewy, T. L., *lt.* (*acting*).
Adjts. 1 Jervis-Edwards, C. B., *capt.* 1Mar.93
2 Norris, P. B., *lt.* 26July94
Q.M. *Hart, H. C.* 10June82
hon. capt. 10June92
2 Eary, C. J., *hon. lt.* 8Aug.92
1 Hearsey, A., *hon. lt.* 17June96

Lieuts. and 2nd Lieuts. (9)

Lieutenants.

Fenton, R. W. C. 18May93
Carter, H. A. (*H.*) 7May94
Gott, W. W. M. 4May95
Disney-Roebuck, C. D. 25Mar.93
Hawker, R. S. J. N. 25Mar.96

2nd Lieutenants.

Scott, C. B. 29Apr.95
Williams, L. 5Feb.95

I. of M.
Adjt. Wilbraham, R. J., Maj. D. of Corn. L.I. 4Jan.92
Q.M. Hart, H. C. 2July92
hon. capt. 10June92

3rd Battalion.

Hon. Colonel.

Field-Marshal H.R.H. *Albert Edward,* Prince of *Wales,* K.G., K.T., K.P., G.C.B., G.C.S.I., G.C.M.G., G.C.I.E., G.C.V.O., *A.D.C.* 28Apr.75

Lt.-Colonel.

Elliot, *Hon.* C. G. C., *hon. c.* 9June89

Majors.

Lloyd, T. E. J., *hon. l.c.* 4May85
Ley, H. H., *hon. l.c.* 28 10Aug.89

Captains. (6)

Lloyd, H. J. G. 22Oct.87
Salmon, A. F. (*T.*) 5Nov.87
Conran, G. M. 12Nov.87
Aplin, J. G. O. (*H.*) 4Apr.88
Valletort, P. A. H., *Visct.* 28Mar.91
Michell, J. C. 9Jan.95
p.s. Bevan, S. J. 29July96

Digitized by Google

THE DUKE OF WELLINGTON'S (WEST RIDING REGIMENT).

Regimental Dist. No. 33 .....Halifax.

The late Duke of Wellington's Crest, with the motto in an escroll above, "*Virtutis fortuna comes.*"
The Elephant, superscribed "Hindoostan."
"Dettingen," "Mysore," "Seringapatam," "Ally Ghur," "Delhi, 1803," "Leswarree," "Deig," "Nive," "Peninsula," "Waterloo," "Alma," "Inkerman," "Sevastopol," "Abyssinia."

Line and Militia Battalions.

1st Bn. (33rd Foot) ... *Malta.*
2nd „ (76th „) ... *S. Africa.*
3rd Bn. (6th West York Mil.) ... *Halifax.*

Depôt ... ... *Halifax.*

***Uniform.*—Scarlet. *Facings.*—White. *Agents.*—Messrs. Cox & Co.**

Volunteer Battalions.

1. 1st ... ... *Halifax.*
2. 2nd ... ... *Huddersfield.*
3. 3rd ... ... *Skipton-in-Craven.*

Page ... ... 615.

Colonel ... ... Erskine, Lt.-Gen. (*Hon. Gen.*) G.... ... 30June05
9June83

Officer Commanding Regtl. Dist. ... Spencer, A. G. 27Jan.96
27Sept 93
col.31Apr.90

1st and 2nd Battalions.

Lt.-Colonels. (2)

1Conor, C. 6Oct.92
2Gore, C. W. 15Mar.94

Majors. (5)

1Duke, J. C., *p.s.c.* 25Feb.85
2Curran, A. E. B. 6Oct.86
d. 1Booth, L. E. B. 30Aug.90
6Sept.82
Trench, S. J. 26Sept.90
2Rivett-Carnac, P. T. 6Oct.92
v. Chippindall, G. H. 18Dec.93
1Thomson, J. A. S. 15Mar.94
1Thorold, H. D. 2Nov 95

Captains. (12)

1Marshall, F. M. H. 6Oct.86
p.b. 1Goold, W. J 11Apr.87
2Smithe, P. B. 5Jan.88
m. *Hayden, F. A.* 1Aug.88
s. *LeMarchant, B St. J.* 1Aug.88
p d. *Buckle, A. W. B.* 1Aug.88
2Suft, H. C. 19Sept.88
v. *Humphrys, C. F.* 19Sept.88
1*De Gex, F. J., adjt.* 17Oct.88
v. *Bruce, C. D* 30Nov.88
s.c. 1Anderson, W. J. 6Aug.89
v. *Harris, O.* 12Feb.90
s. *Godfrey, A. I. S.* 31July90
1Taylor, O. A. A. 12Nov.90
2Swanson, F. H. A. 11Feb.91
2Watson, W. M. 2Mar.91
m. *Umfreville, S. C.* 2Mar.91
2Wood, H. W. W. 1Feb.92
Harrison, E. G. 1Feb.92

***Captains*—cont.**

1Houghton, E. R. 18Feb.92
1Behrend, F. D. 8Sept.95
s. *Marshall, R.* 11Sept.95
2*Backer, H. W., adjt.* 1Nov.95
2Parsons, E. M. K. 1Nov.95
2Turner, N. G. H. 2Nov.95
1Wallis, A. F. 28Mar.96

Lieutenants. (13)

Gibbs, J. A. C. 6Aug.89
2Smith, T. S. 11June90
1Fedden, C. A. 31July90
d. 2Trotter, W. K. 11Feb.91
2Turner, P. A. 2Mar.91
2Fraser, N. W. 26Aug.91
2Thursby-Pelham, F. J. 1Feb.92
1Stayner, L. G. 1Feb.92
1Bainbridge, N. B. 1Dec.93
1Macleod, K. A. 18Dec.93
1Greenwood, H. D. E. 1May94
1Fanshawe, R. W. 7Nov.94
1Siordet, F. J. 30Jan.95
2Cobb, H. W. 26June95
p.b. 1Acworth, L. R. 8Sept.95
2Tyler, A. J. 11Sept 95
1Strafford, P. B. 1Nov.95
1Whitaker, A. M. 2Nov.95
2Coode, P. 28Mar.96

2nd Lieutenants. (16)

2Maffett, R. E. 21Jan.93
2Drielsma, W. E. 7Mar.94
1Bray, R. N. 12Dec.94
1Tyndall, W. E. M. 6Mar.95
2Wortham, P. W. T. H. 29May95
1Townsend, E. N. 48Sept.95
1Carmichael, E. St. J. 28Sept.95
2Whish, J. G. 7Dec.95
1Exham, F. S. 7Dec 95
1Umfreville, H. K. 7Dec.95
2St. Hill, A. A. 28Dec.95
1Lea, P. G. P. 28Dec.95
2Waddell, J. 26Feb.96
2Bally, H. G. 5M 1.96
2Noyes, L. B B.75 ar.9

Adjts. 2Becher, H. W., *capt.* 1July95
1De Gex, F. J., *capt.* 2Sept.95

Q.M. Fitzpatrick, W. 11Feb.85
18July83
hon. capt. 18July93
1Seaman, J. T., *hon. lt.* 5Sept.88
2Hyde, C., *hon. lt.* 19Sept.94

3rd Battalion.

Hon. Colonel.

Wellington, H., Duke of, *Lt. Col.* 10Apr.86

Lt.-Colonel.

p.s. Stovell, G., *hon. c.* 20Feb.95

Majors.

p.s. Wylde, A. K. 12May88
p.s. Heydemann, H. E. 30Mar.95

Captains. (10)

Bruce, R. N. D., *hon. m.* 28Nov.88
p.s. Coates, E. F., *hon. m.* 28Nov.88
Cordes, E. L, *hon. m.* 18Oct.84
Williams, E. T., *hon. m.* 25Feb.85
p.s. Moke-Norrie, G. E (H.) 26May88
p.s. Johnston, H. J., *I. of M* (S) 14July90
Burgett, A. E. 16June94
de Trafford, C. A. C. 1May95
p.s. Hildyard, H. R. 1May95

Lieuts. and 2nd Lieuts. (12)

Lieutenants.

Bradshaw, C. P. 19June94
Heath, M. G. 22May96
Douglas-Hamilton, E. S. A. 11Apr.93
Digby, H. M. 11Apr.96
Collum, H. W. A. 11Apr.96
Hope, L. C. 11Apr.96

2nd Lieutenants.

Murdoch, A. J. C. 20Feb.95
Teschemaker, F. L. E. 30Apr.95
Wayman, H. H. 12May96
Boyse, H. T. A. 8.4Dec.95
Worthaw, H. C W. G. 15May96

I. of M. Johnston, H. J., *capt.* 12June96

Adjt. Hayden, F. A., Capt. W. Rid. R. 13Feb.95
(*Capt. in the Army* 1Aug.88)

Q.M. Fitzpatrick, W. *hon. capt.* 18July93

Digitized by Google

THE BORDER REGIMENT.

Regimental Dist. No. 34. ..... Carlisle.

A Laurel Wreath. — "Albuhera," "Arroyo dos Molinos," "Vittoria," "Pyrenees," "Nivelle," "Nive," "Orthes," "Peninsula," "Alma," "Inkerman," "Sevastopol," "Lucknow."

The Dragon, superscribed "China."

Line and Militia Battalions.

1st Bn.	(34th Foot)	... *Aldershot.*	3rd Bn.	(R. Cumberland Mil.)	...	...	*Carlisle.*
2nd "	(55th ")	... *Quetta.*	4th "	(R. Westmoreland Mil.)	...	...	*Carlisle.*

Depôt ... ... *Carlisle.*

Uniform.—Scarlet. *Facings.*—White. *Agents.*—Messrs. Cox & Co.

Volunteer Battalions.

1. 1st ... ... *Keswick.* | 2. 2nd ... ... *Kendal.*

Page ... ... 616.

Colonels.

Kelly, Gen. *Sir* R. D., *K.C.B.* ... ... 1st Bn. 9Mar.80 30Jan.80 | Daubeney, Gen. *Sir* H. C. B., *G.C.B.* 2nd Bn. 3Feb.70

Officer Commanding Regtl. Dist. ... ... Hilton, Col. J. F. ... 27Aug.98 *col.*3Sept.80

1st and 2nd Battalions.

Lt.-Colonels. (2)
2Brind, C. G. 20Oct.98
1Hinde, J. H. E. 1July95

Majors. (5)
2Wood, J. S. 15May89
1Andrews, R. W. 20Oct.89
1Kelly, A. D. D. 1July91
2Ovens, G. H. 2July91
1Matthews-Donaldson, C. G. 28Mar.93
2Richards, H. M. 20Oct.93
d. 1Pelly, J. S. 1July95
2Wardlaw, J. C 16June95

Captains. (12)
s.a. *Heygate, R. H. G.* 28Mar.86
v. *Wood, J. P.* 19Nov.88
2Caulfeild, A. M., D.S.O. 27Mar.89
s. *Mayhew, H. S.* 15May89
1*Nash, W. F., adjt.* 20Oct.89
m. *Cooch, C. E. H.* 1Jan.90
1Probyn, J. E. S. 19Jan.90
Grant, B. 14May90
14Nov.83
2Welsh, D. J. 24June91
1Ferguson-Davie, W. J. 24June91
m. *Bellamy, P. J.* 17Dec.91
2O'Brien, H. M. S. 30Dec.91
Browne, G. 10Mar.93
2*Chichester, R. de B., adjt.* 28Mar.93
2Browne, R. A. 3Mar.94
bt m y. 18Aug 95
d. 2Wynell-Mayow, C. E. 7Nov.94
v. *Ledward, G. H* 13May95
2Hume, R. O. C. 30June95
1Tuson, H. D. 1July95
1Wood, L. I. 6May96
1Stack, L. O. FitzM. 16June96
1Lyon, A. 29July96

Lieutenants. (19)
2Marsh, F. C. 9July90
2Moffat, A. S. W. 9July90
2Bosanquet, J. T. I. 3July91
2Vaughan, C. D. 11Nov.91
2Sinclair-MacLagan, E. G. 2Mar.92
2Brooke, G. C. 21Sept.92
Coningham, F. E. (prob.) 6Oct.92
2Toogood, C. 21Dec.92
2Hume, S. G. W. 1Feb.93
2Broadrick, G. F. 28Mar.93
1Macnab, C. L. 9Aug.93
1Pollard, A. E. St. V. 16Aug.93
2Earle, E. S. 8Dec.94
2Pigott, A. F. H. 18May95
d. 1Morris, F. G. G. 30June95
2Chapman, H. E. 1July95
2Pringle, C. H. 6Jan.96
1Warren, G. E 6May96
1Hawes, P. F. S. 16June96

2nd Lieutenants. (12)
1Lyon-Campbell, A. R. S. 10May93
1Spedding, A. B. D. 20May93
1Allen, W. L. 9Sept.93
2Longhurst, A. L. 9Sept.93
2Molyneux-Seel, L. E. H. 12Dec.94
1du Boulay, T. W. H. 6Mar.95
1Nelson, H. 28Sept.95
1Marsh, G. J. 28Sept.95
1Gordon, S. N. 2-Sept.95
2Morton, G. A. 6June96
29Feb.96
2Nicolay, R. C 6June96

Adjts. 1Nash, W. F., *capt.* 9Jan.94
2Chichester, R. de B. *capt.* 24June95
Q.M. 1King, J. 17Dec.81
hon. capt. 17Dec.91
Bonner, J. E. 1Apr.86
hon. capt. 1Apr.95
2Richards, W., *hon. lt.* 24July89
Jones, J. H., hon. lt. 12Dec.94

3rd Battalion.

Hon. Colonel.
Lonsdale, H. C., Earl of 14Feb.91

Lt.-Colonel.
Bain, J. B., *hon. c.* 28May92
Jenkins, N. F., Capt. ret. pay 9May96

Majors.
Le Fleming, G. F. A. H. 4Feb.91

Captains. (8)
Woodburne, J. F. 18June92
Collingwood, A. H. (†) 5Oct.92
Jones, R. W. W., Capt. ret. pay 16Oct.92
Congreve, J 31May94
MacBride, W. P. 30Jan.95 12Aug.93
Norman, J. 23May96
Stourton, *Hon.* A. E. C. J. 2May96
Woodburne, R. W. H. 8June96

Lieuts. and 2nd Lieuts. (12)

Lieutenants.
Ellis, W. V. 7Nov.91
Escombe, C. A. 6Mar.95
Markham, A. J. 6Mar.95
Ross, H. S. C. 6Mar.95
Moore, E. V. 9May96

2nd Lieutenants.
Halliday, J. A. 22Jan 96
Youngson, T. W. 10F b.96

Adjt. Cooch, C. E. H., Capt. Bord. R. 18May96
(*Capt. in the Army* 1Jan.90)
Q.M. Bonner, J. E., *hon. capt.* 1Apr.86

4th Battalion.

Hon. Colonel.
Salkeld, L. C. 10Feb.94

Lt.-Colonel.
Mason, H. P. (*H.*), *hon. c.* 4May92

Major.
p.s. Lewis, A. W. D. 14May92

Captains. (8)
Mounsey-Heysham, G. A. 11Feb.88
p.s. Dreffen, G. A. 2Nov.89
Harland, E. T. 18Feb.91
Fulton, W. S. (*H.*) 30Jan.92
p.s. Morse, T. B., Surg.-Capt. ret. pay, (*H*) *I. of M.* 15Mar.93
Cockle, M. J. D. 18Dec.95

Lieuts. and 2nd Lieu's. (9)

Lieutenants.
Wybergh, J. H. 21Jan.93
Bull, S. C. 4June94
Anson, E. S. G. 20May95
Wymer, G. P. 2May96
Waudby, W. 2May95

2nd Lieutenants.
Andrews, C. G. W. 5Feb.95

I. of M. Morse, T. B., *capt.* 10Apr.95

Adjt. Bellamy, P. J., Capt. Bord. R. 18Dec.93
Capt in the Army 17Dec.91)

Q.M. Jones, J. H. *hon. lt.*

Digitized by Google

THE ROYAL SUSSEX REGIMENT.

Regimental Dist. No 35. .....Chichester.

The United Red and White Rose.
"Louisburg." "Quebec 1759." "Maida." "Egypt 1882." "Nile, 1884-85." "Abu Klea."

Line and Militia Battalions.

1st Bn. (35th Foot) ... *Formoy.*
2nd " (107th ") ... *Fyzabad, Bengal.*
3rd Bn. (R. Sussex Mil.) ... ... *Chichester.*
Depôt ... ... *Chichester.*

Uniform.—Scarlet. *Facings.*—Blue. *Agents.*—Messrs. Cox & Co.

Volunteer Battalions.

1. 1st ... ... *Brighton.* | 2. 2nd ... ... *Worthing.* | 3. 1st Cinque Ports ... ... *Hastings.*
Page ... ... 617.

Colonel ... ... Walter, Lt.-Gen. (*Hon. Gen.*) J. Mc. N., *C.B.*, ℗... 25Sept.95
18Dec.80

Officer Commanding Regtl. District ... ... Tolson, Col. W. 3Nov.93
*col.*6Aug.88

1st and 2nd Battalions.

Lt.-Colonels. (2)
1Gem, A. S. H. 6Aug.94
2Cafe, C. H. W. 2Feb.96

Majors. (8)
1Thomson, G. L.18Feb.91
2Donne, B. D. A.10Feb.92
28Dec.88
s. Young, J. C., *p.s.c.*
6Aug.94
d. 1Gore, R. 14Nov.94
1Wheler, E. 2Feb.95
2Russell, C. 29May95
2duMoulin, L. E. 15Jan.96
v. Pierson, J. E. 18Mar.96

Captains. (12)
v. *Ashhurst, C. H.* 3Feb.87
m. *Scaife, H. B.* 11Nov.89
1Le Marchant, O. C.
6Aug.90
v *Eggington, J. S* 19Oct.90
1O'Grady, H. H. M.
19Jan.91
v. *Panton, J. G.* 2Feb 91
v. *Brogden, D. D.* 18Feb.91
v. *Church, C. T. W.* 2Sept.91
s.c. 28Skinner, F. St. D.
28Jan.92
1Crawfurd, P. E. P.
10Feb.92
2Gilbert, A. R. 18Sept.92
v. *Montrésor, E. H.* 6Aug.94
2Kane, R. A. 6Aug.94
d. 2McFarlane, N. 28Jan.96
1Jellicorse, H. 2Feb 95
2Burbury, J. H. 11May95
2Cookson, M. E. 29May95
2Scott, H. 30Jan.96
1Langdon, J. F. P.
18Mar.96
1Robinson, F. W. T.
8Apr.96
1*Layton, N. A., adjt.*
8Apr 96
1Aldridge, C. P. 8Apr.96

Lieutenants. (19)
2Gardiner, W. A.15July91
2Wisden, T. F. M.
16Sept.91

Lieutenants—cont.
1Green, E. W. B.
28Dec.91
d. 2Mackenzie, E. L.
10Feb.92
2Osborn, W. L. 10Feb.92
2*Glasgow, A. E., adjt.*
18Apr.92
2Cookson, P. S. 31May93
2Daunt, B. B. 19Nov.93
2Worgan, S. D. 15Dec.93
1Maguire, C. J. K.
30May94
d. 1Mark-Wardlaw, A. P.
6Aug.94
2Woodall, F. 28Oct.94
Cooke, A. St J. (prob.)
28Jan 95
1Griffin, R. C. 23Jan.95
1Davis, A. R. 2Feb.95
2Quin, R. P. W. 11May95
2Elliott, R. H. 29May95
2Halliday, S. G. 4Sept.95
2Wroughton, J. B.
30Jan.96
1Gouldsmith, A 18Mar.96
1Bellamy, R. 8Apr.96

2nd Lieutenants. (12)
2Cotes, R. H. 27June94
25Mar.91
2Beresford, St. G. R.
10Oct.94
2Julius, S. de V. A.
12Feb.95
10Oct.94
1Crawley-Boevey, E. M.
6Mar.95
1Cameron, J. S. 29May95
2Gem, G. 29May95
2Parker, A. C. 31July95
1Ashworth, H. S.
28Sept.95
1Villiers, E. F. 7Dec.95
2Anderson, N. G.6June96
1Richards, H. A. D.
6June96
1Bazett, S. 24June96

Paym. 2Osborn, W. L., *lt. (acting).*

Adjts. 1Layton, N. A., *capt.*
24Nov.93
2Glasgow, A. E., *lt.*
28Sept 95

Q.M. Kinloch, T. 29June78
*hon. capt.*29June88
2Speak, W. 9Nov.92
24Sept.84
*hon. capt.*24Sept.94
1Pearce, R., *hon. lt.*
7Nov.94

3rd Battalion.

Lt.-Colonel Commandant.

March, C. H., *Earl of,* Col., *A.D.C.* 9July87
lt. col. 28June76

Lt.-Colonel
p.s. Goring, *Sir* C. C., *Bt.*, *hon. c. (supern.)* 20Aug.87

Majors.
p.s. Godman, C. B., *hon. l.c.* 6July89
p.s. Henty, C. P., *hon. l.c.* 11Apr.96

Captains. (10)
p.s. Combe, H. T. B.,*hon.m.* 28Feb.81
Leslie, C. R. A., *hon. m.* 18Sept.84
Godman, J. 12Mar.87
Clarke, S. B. 12Mar.87
p.s. Thornton, R.L. (*t*) 19Aug.89
von Roemer, C. H.
3Mar.92
p.s. Hurst, A. R. 14Apr.96
Clarke, W. M. 11Apr.96
Settrington, C. H., *Lord, s.* 11Apr.96
Papillon, P. R. 12May93

Lieuts. and 2nd Lieuts. (15)

Lieutenants.
Blake, F. W. E. 3July92
Wisden, F. T. 28Sept 92
Alers Hankey, C. G H.
9Sept.93
Evered, R. K. 12Sept 94
Venning, A. E.12Sept.94
p.s. Davey, A. R. 11 Apr.96
Gordon-Lennox, *Hon.* A. C. 25Apr.96
Davenport, S. 25Apr.96

2nd Lieutenants.
Burrell, M. F. 5Dec.94
Johnstone, G. F. T. T.
2Aug.95
Davenport, G. H. 8Jan. 96
Wilder, R. 4Mar.96
Paget, R. E. 4Apr 96

Paym. Perry, W. F. 24Feb.80

I. of M.

Adjt. Scaife, H. B., Capt. R. Suss. R. 24Nov.93
(*Capt. in the Army* 1Nov.80)

Q.M. Kinloch, T. 1Apr.93
hon. capt. 29June87

Med. Off. Percival, J. M., *Surg.-Lt.-Col.* 1Dec.91

Digitized by Google

THE HAMPSHIRE REGIMENT.

Regimental Dist. No. 37. ..... **Winchester.**

The Royal Tiger, superscribed "India."
"Blenheim," "Ramillies," "Oudenarde," "Malplaquet," "Dettingen," "Minden," "Tournay," "Barrosa." "Peninsula," "Taku Forts," "Pekin," "Charasiah," "Kabul, 1879," "Afghanistan, 1878-80," "Burma, 1885-87."

Line and Militia Battalions.

1st Bn. (37th Foot) ... ... *Moultan, Punjab.*
2nd ,, (67th ,,) ... ... *Pirr (temp.).*
Depôt ... ... *Winchester.*

3rd Bn. (Hampshire Mil.) ... ... *Winchester.*

Uniform.—Scarlet. *Facings.*—White. *Agents.*—Messrs. Cox & Co.

Volunteer Battalions.

1. 1st ... ... *Winchester.*
2. 2nd ... ... *Southampton.*
3. 3rd ... ... *Portsmouth.*
4. 4th ... ... *Bournemouth.*
5. 5th ... ... *Newport.*

Page ... ... 618.

Colonel ... ... Thomas, Maj Gen. (*Hon. Lt. Gen.*) J. W., *C.B.* 15Dec.93

Officer Commanding Regtl. Dist. ... ... Cochran, Col F., *p.s.c.* 12Apr.88
21June94
col. 21Apr.90

1st and 2nd Battalions.

Lt.-Colonels. (2)

2Blundell, J. E. 20Aug.92
1Moberly, W. H. 18Oct.93
11Dec.92

Majors. (8)

1Tapp, H. A. 1Aug.86
2Briggs, W. E. 20Aug.86
Hennell, A. R. 20Dec.90
LeMarchant, E. H. 5Apr.91
s. Macdonald, R. P., *D.S.O.*, 19May92
d. 2Parkinson, J. R. 22Apr.94
v. Thackwell W. H. 6June94
1Smith, H. W. 27Nov.95

Captains. (12)

1Buckley, A. D. B. 19Sept.85
1Munro, L., *p.s.s.* 26July86
v. *Crofts, E. S* 29Aug.86
v. *de Winton, C.* 15Apr.89
2Wyld, W. G. 15Apr.89
s v. 1Hakiag, B C.B. 15Apr.89
1Forbes, R. I. 1July90
m. *Nicholson, G. H.* 1July90
1Jackson, E. C. F., *D.S.O* 1July90
Gill, R. H. 1July90
v. *de Montmorency, M.* 1July90

Captains—cont.

2MacTier, H. C. 17Dec.90
1*Playfair, F. H. G., adjt.* 30Dec.90
v. *Westmorland, H. G.* 8May91
2Cole, H. C. L. 10Feb.92
d. 1Whistler, T. G 4May92
17Aug.91
Barrington, R. M. 19May92
1Trethewy, W. H. 19May92
2Burford-Hancock, H. di S. B. 19May92
1Boucher, B. H. 29Aug.92
2Welch, N. C. 4July93
2Richards, A. C. 14July93
1Ozzard, H. D. 4Apr.94
2Leigh, E. 22Apr.94

Lieutenants. (19)

1Bewsher, W. D. 4Jan.90
s. *Bowker, F. J.* 4Jan.90
1Coddington, H. B. O. 1Nov.90
1Ennis, A. B. 17Dec.90
2*Parry, M. V., adjt.* 30Dec.90
1Geddes, W. J. 19Mar.91
2Banks, H. J. A. 22July91
2Whitaker, H. J. W. 1Jan.93
2Shaw, F. S. K. 19May92
d. 1Hicks, F. R. 10Aug.92
Norie, F. H. (prob.) 29Aug.92
1Williams, W. de L. 17Sept.92
1Barlow, N. W. 1Jan.93
Hicks, P. S. (prob.) 4July93
1Craik, J. 14July93
1Tompson, H. W. 19July93
1Wheeler, H. L. 4Apr.94
2Millais, H. W. R. 12Apr.94
2Harland, E. 21June94
1Parker, G. H. 18Oct.94
Connell, C. F. (prob.) 30May95
1Delmé-Radcliffe, S. A. 26May95
2Stirke, H. R. 24June95
d. 2Deane, J. H. 15Dec.95

2nd Lieutenants. (12)

2Collard, A. A. L. 9Sept 93
2Penny, A. T. 9Sept.93
1Nicolay, B. U. 7Mar.94
1Grattan, J. 18Apr.94
1Turner, H. L. C. 2June94
1Palk, *Hon.* L. C. W. 4July94
2Geary, F. S. 10Oct 94
2 Leith, T. 28Jan.95
1Rennell, A. M. 20Feb.95
1Beckwith, A. T. 28Sept 95
2French, C. N. 28sept.95
2Man, H. W. 26Feb.96

Paym 1Trethewy, W. H., *capt. (acting).*

Adjts. 1Playfair, F. H. G., *capt.* 15Dec.92
2Parry, M. V., *lt.* 12June95

Q.M. 2Hampton, E. 30Nov.81
hon. capt. 30Nov 91
1Lynch, M. 13May85
hon. capt 13May95
McEvoy, P. 12June89
10Dec.84
hon. capt. 10Dec.94

Captains. (10)

Whalley-Tooker, H. S. 14Apr.86
p.s. Baring, F. C. 12Feb.87
Nicholson, W. G. 3Mar.88
Simonds, W. B. 27Oct.88
Phelps, P. P. (*H.*), *I. of M.* 9Apr.90
Stevenson, G. J. H. 4May91
Walker, J. H. 9Feb.94
Bazalgette, J. E. 29Apr.95
Powney, C. Du P. P. (*H*) 28Oct.95
Wombwell, R. A. (*H.*) 23Apr.96

Lieuts. and 2nd Lieuts. (15)

Lieutenants.

p.s. Glass, H. E. L. 18Mar.93
p.s. Silva, F. E. (*H.*), (*t*) 8Apr.93
p.s. Glyn, R. FitzG. 1Aug.94
Stapleton-Bretherton, R. C. L. 1Aug.94
p.s. Hardwick, P. E. 13Feb.95
p.s. Russell, E. C. 29Apr.95
p.s. Gurdon-Rebow, M. 3July95
Willis, H. W. M. 3July95
Fitz Harris, J. E., *h iset.* 18Dec 95
Cox, A. C. 1Feb.96

2nd Lieutenants.

Travers, A. H. 18Feb.95
Browne, C. H. A. 19June95
Jeffreys, T. W. 25Sept.95
Willett, V. J. A. 4Jan.96
Brooke, G. 12Feb.96

3rd Battalion.

Hon. Colonel.
Fane, Gen. J, C.B., [*R*] , *s.* 26Feb.06

Lt.-Colonel.
Howard-Brooke, R. E. F., *hon. c.* 29Apr.95

Majors.
p.s. Bowyer-Smijth, A. J., *hon. l.c* 5Sept.91
p.s Selborne, W. W., *Earl of* 29Apr.95

I. of M. Phelps, P. P., *capt.*

Adjt. Nicholson, G. H., Capt. Hamps. R. 15Jan.96
(*Capt. in the Army* 1July90.

Q.M. McEvoy, P. 12June89
hon. capt. 10Dec.94

Digitized by Google

THE ROYAL SUSSEX REGIMENT.

Regimental Dist. No. 35. .....Chichester.

The United Red and White Rose.
"Louisburg." "Quebec 1759." "Maida." "Egypt 1882." "Nile, 1884-85." "Abu Klea."

Line and Militia Battalions.

1st Bn. (35th Foot) ... *Formey.*
2nd " (107th ") ... *Pyzabad, Bengal.*
3rd Bn. (R. Sussex Mil.) ... ... *Chichester.*
Depôt ... ... *Chichester.*

Uniform.—Scarlet. *Facings.*—Blue. *Agents.*—Messrs. Cox & Co.

Volunteer Battalions.

1. 1st ... ... *Brighton.* | 2. 2nd ... ... *Worthing.* | 3. 1st Cinque Ports ... ... *Hastings.*
Page ... ... 617.

Colonel ... ... Walter, Lt.-Gen. (*Hon. Gen.*) J. Mc. N., *C.B.*, ®... 25Sept.95
18Dec.80

Officer Commanding Regtl. District ... ... Tolson, Col. W. 8Nov.93
*col.*6Aug.88

1st and 2nd Battalions.

Lt.-Colonels. (2)

1Gem, A. S. H. 6Aug.94
2Cafe, C. H. W. 2Feb.95

Majors. (8)

1Thomson, G. L.18Feb.91
2Donne, B. D. A.10Feb.92
28Dec.88
s. Young, J. C., *p.s.c.*
6Aug.94
d. 1Gore, R. 14Nov.94
1Wheler, E. 2Feb.95
2Bussell, C. 20May93
2duMoulin, L. E. 15Jan.96
v. Pierson, J. E. 18Mar.96

Captains. (12)

v. *Ashburst, C. H.* 2Feb.87
m. *Scaife, H. B.* 11Nov.89
1Le Marchant, O. C.
6Aug.90
v *Eggington, J. S* 19Oct.90
1O'Grady, H. H. M.
10Jan.91
v. *Paxton, J. G.* 2Feb 91
v. *Brogden, D. D.* 18Feb.91
v. *Church, C. T. W.* 21sept.91
s.c. 28Skinner, F. St. D.
28Jan.92
1Crawfurd, P. E. P.
10Feb.92
2Gilbert, A. R. 18sept.92
v. *Montrésor, E. H.* 5Aug.94
2Kane, R. A. 6Aug.94
d. 2McFarlane, N. 23Jan.95
1Jellicorse, H. 2Feb 95
2Burbury, J. H. 11May95
2Cookson, M. E. 29May96
2Scott, H. 20Jan.96
1Langdon, J. P.
18Mar.96
1Robinson, F. W. T.
8Apr.96
1*Layton, N. A., asst.*
8Apr 96
1Aldridge, C. P. 8Apr.96

Lieutenants. (19)

2Gardiner, W. A.15July91
2Wisden, T. F. M.
16Sept.91

Lieutenants—cont.

1Green, E. W. B.
23Dec.91
d. 2Mackenzie, E. L.
10Feb.92
2Osborn, W. L. 10Feb.92
2*Glasgow, A. E., adjt.*
18Apr.92
2Cookson, P. S. 31May93
2Daunt, B. R. 19Nov.93
2Worgan, S. D. 15Dec.93
1Maguire, C. J. K.
30May94
d. 1Mark-Wardlaw, A. P.
6Aug.94
2Woodall, F. 28Oct.94
Cooke, A. St J. (prob.)
25Jan.95
1Griffin, R. C. 25Jan.95
1Davis, A. R. 2Feb.95
2Quin, R. P. W. 11May95
2Elliott, R. H. 29May95
2Halliday, S. G. 4Sept.95
2Wroughton, J. B.
20Jan.96
1Gouldsmith, A 18Mar.96
1Bellamy, R. 8Apr.96

2nd Lieutenants. (12)

2Cotes, R. H. 27June94
25Mar.91
2Beresford, St. G. R.
10Oct 94
2Julius, S. de V. A.
18Feb.95
10Oct.94
1Crawley-Boevey, E. M.
8Mar.95
1Cameron, J. S. 2nMay95
2Gem, G. 20May95
2Parker, A. C. 31July95
1Ashworth, H. S.
28Sept.95
1Villiers, E. F. 7Dec.95
2Anderson, N. G.6June96
1Richards, H. A. D.
6June96
1Bazett, S. 24June96

Paym. 2Osborn, W. L., *lt.*
(acting).

Adjts. 1Layton, N. A., *capt.*
24Nov.93
2Glasgow, A. E., *lt.*
4Sept 96

Q.M. *Kinloch, T.* 29June78
*hon. capt.*29June88
2Speak, W. 9Nov.92
24Sept.84
*hon. capt.*24Sept.94
1Pearce, R., *hon. lt.*
7Nov.94

3rd Battalion.

Lt.-Colonel Commandant.

March, C. H., *Earl of,*
Col., *A.D.C.* 9July87
lt. col. 28June76

Lt.-Colonel

p.s. Goring, *Sir* C. C., *Bt.,*
hon. c. (supern.)
20Aug.87

Majors.

p.s. Godman, C. B., *hon. l.c.*
6July89
p.s. Henty, C. P., *hon. l.c.*
11Apr.96

Captains. (10)

p.s. Combe, H. T. B.,*hon.m.*
23Feb.81
Leslie, C. R. A., *hon. m.*
18Sept.84
Godman, J. 12Mar.87
Clarke, S. R. 12Mar.87
p.s. Thornton, R.L. (*c*)
17Aug.89
von Roemer, C. H.
8Mar.92
p.s. Hurst, A. R. 14Apr.92
Clarke, W. M. 11Apr.96
Settrington, C. H.,
Lord, s. 11Apr.96
Papillon, P. R. 12May93

Lieuts. and 2nd Lieuts. (15)

Lieutenants.

Blake, F. W. E. 2July92
Wisden, F. T. 9Sept 93
Alers Hankey, C. G. H.
9Sept.93
Evered, R. K. 12Sept 94
Venning, A. E.12Sept.94
p.s. Davey, A. R. 11 pr.96
Gordon-Lennox, *Hon.* S.
C. 25Apr.95
Davenport, S. 25Apr.95

2nd Lieutenants.

Burrell, M. P. 5Dec.94
Johnstone, G. F. T. T.
2Aug.95
Davenport, G. H. 8Jan.93
Wilder, R. 4Mar.96
Paget, R. E. 4Apr 96

Paym. Perry, W. F. 24Feb.80

I. of M.

Adjt. Scaife, H. B., Capt. R.
Suss. R. 24Nov.92
(*Capt. in the Army* 1Nov.89)

Q.M. Kinloch, T. 1Apr.93
hon. capt. 29June88

Med. Off. Percival, J. M.,
Surg.-Lt.-Col. 1Dec.91

Digitized by Google

THE HAMPSHIRE REGIMENT.

Regimental Dist. No. 37. .....Winchester.

The Royal Tiger, superscribed "India."
"Blenheim," "Ramillies," "Oudenarde," "Malplaquet," "Dettingen," "Minden," "Tournay," "Barrosa." "Peninsula," "Taku Forts," "Pekin," "Charasiah," "Kabul, 1879," "Afghanistan, 1878-80," "Burma, 1885-87."

Line and Militia Battalions.

1st Bn. (37th Foot) ... ... *Moo'tan, Punjab.*
2nd " (67th ") ... ... *Sirr (temp.).*
Depôt ... ... *Winchester.*

3rd Bn. (Hampshire Mil.) ... ... *Winchester.*

Uniform.—Scarlet. *Facings.*—White. *Agents.*—Messrs. Cox & Co.

Volunteer Battalions.

1. 1st ... ... *Winchester.*
2. 2nd ... ... *Southampton.*
3. 3rd ... ... *Portsmouth.*
4. 4th ... ... *Bournemouth.*
5. 5th ... ... *Newport.*

Page ... ... 618.

Colonel ... ... Thomas, Maj Gen. (*Hon. Lt. Gen.*) J. W., *C.B.* 15Dec.93
Officer Commanding Regtl. Dist. ... ... Cochran, Col. F., *p.s.c.* 12Apr.96
21June94
col. 21Apr.90

1st and 2nd Battalions.

Lt.-Colonels. (2)

2Blundell, J. E. 29Aug.92
1Moberly, W. H. 18Oct.93
11Dec.92

Majors. (8)

1Tapp, H. A. 1Aug.86
2Briggs, W. E. 29Aug.86
Hennell, A. R. 20Dec.90
LeMarchant, E. H. 5Apr.91
s. Macdonald, R.P., *D.S.O.*, 19May92
d. 2Parkinson, J. B. 22Apr.94
v. Thackwell W. H. 6June94
18Smith, H. W. 27Nov.95

Captains. (12)

1Buckley, A. D. B. 19Sept.85
1Munro, L., *p.s.c.* 26July86
v. *Crofts, E. S* 29Aug.86
v. *de Winton, C.* 15Apr.89
2Wyld, W. G. 15Apr.89
s.v. 1Hasking, R. C. B. 15Apr.89
1Forbes, R. I. 1July90
m. *Nicholson, G. H.* 1July90
1Jackson, S. C. F., *D.S.O.* 1July90
Hill, R. H. 1July90
v. *de Montmorency, M.* 1July90

Captains—cont.

2MacTier, H. C. 17Dec.90
1*Playfair, F. H. G., adjt.* 20Dec.90
v. *Westmorland, H. G.* 8May91
2Cole, H. C. L. 10Feb.92
d. 1Whistler, T. G. 4May92
17Aug.91
Barrington, R. M. 10May92
1Trethewy, W. H. 19May92
2Burford-Hancock, H. di S. B. 19May92
1Boucher, B. H. 29Aug.92
2Welch, N. C. 4July93
2Richards, A. C. 14July93
1Ozzard, H. D. 4Apr.94
2Leigh, E. 22Apr.94

Lieutenants. (19)

1Bewsher, W. D. 4Jan.90
s. *Bowker, F. J.* 4Jan.90
1Coddington, H. B. O. 1Nov.90
1Ennis, A. B. 17Dec.90
2*Harry, M. V., adjt.* 20Dec.90
1Geddes, W. J. 19Mar.91
2Banks, H. J. A. 22July91
2Whitaker, H. J. W. 1Jan.93
2Shaw, F. S. K. 19May92
d. 1Hicks, F. R. 10Aug.92
Norie, F. H. (prob.) 29Aug.92
1Williams, W. de L. 17Sept.93
1Barlow, N. W. 1Jan.93
Hicks, P. S. (prob.) 4July93
1Craik, J. 14July93
1Tompson, H. W. 19July93
1Wheeler, H. L. 4Apr.94
2Millais, H. W. R. 22Apr.94
2Harland, E. 21June94
1Parker, G. H. 18Oct.94
Connell, C. F. (prob.) 26May95
1Delmé-Radcliffe, S. A. 26May95
2Stirke, H. R. 24June95
d. 2Deane, J. B. 15Dec.95

2*nd Lieutenants.* (13)

2Collard, A. A. L. 28Sept 93
2Penny, A. T. 28Sept.93
1Nicolay, B. U. 7Mar.94
1Grattan, J. 18Apr.94
1Turner, H. L. C. 2June94
1Falk, *Hon.* L. C. W. 4July94
2Geary, F. S. 10Oct.94
2Faith, T. 28Jan.95
1Hennell, A. M. 20Feb.95
1Beckwith, A. T. 28Sept 95
2French, C. N. 28Sept.95
2Man, H. W. 26Feb.96

Paym. 1Trethewy, W. H., *capt.* (*acting*).

Adjts. 1Playfair, F. H. G., *capt.* 15Dec.92
2Parry, M. V., *lt.* 12June95

Q.M. 2Hampton, E. 30Nov.81
hon. capt. 30Nov 91
1Lynch, M. 13May95
hon. capt 13May95
McEvoy, P. 12June89
10Dec.84
hon. capt. 10Dec.94

Captains. (10)

Whalley-Tooker, H. S. 14Apr.86
p.s. Baring, F. C. 12Feb.87
Nicholson, W. G. 3Mar.88
Simonds, W. B. 27Oct.88
Phelps, P. P. (*H.*), *I. of M.* 9Apr.90
Stevenson, G. J. H. 4May91
Walker, J. H. 9Feb.94
Bazalgette, J. E. 29Apr.95
Powney, C. Du P. P. (*H*) 28Oct.95
Wombwell, R. A. (*H.*) 21Apr.96

Lieuts. and 2nd Lieuts. (15)

Lieutenants.

p.s. Glass, H. E. L. 18Mar.93
p.s. Silva, F. E. (*H.*), (*t*) 8Apr.93
p.s. Glyn, R. FitzG. 1Aug.94
Stapleton-Bretherton, R. C. L. 1Aug.94
p.s. Hardwick, P. E. 18Feb.95
p.s. Russell, E. C. 29Apr.95
p.s. Gurdon-Rebow, M. 8July95
Willis, H. W. M. 8July95
Fitz Harris, J. E., *v.sect.* 15Dec 95
Cox, A. C. 1Feb.96

2nd Lieutenants.

Travers, A. H. 18Feb.95
Browne, C. H. A. 12June95
Jeffreys, T. W. 25Sept.95
Willett, V. J. A. 4Jan.96
Brooke, G. 12Feb.96

3rd Battalion.

Hon. Colonel.
Davis, Gen. J., C.B., [*R*], *s.* 26Feb.06

Lt.-Colonel.
Howard-Brooke, R. E. F., *hon. c.* 29Apr.95

Majors.
p.s. Bowyer-Smijth, A. J., *hon. l.c* 5Sept.91
p.s. Selborne, W. W., *Earl of* 29Apr.95

I. of M. Phelps, P. P., *capt.*

Adjt. Nicholson, G. H., Capt. Hamps. R. 15Jan.93
(*Capt. in the Army* 1July90.

Q.M. McEvoy, P. 12June89
hon. capt. 10Dec.94

Digitized by Google

THE SOUTH STAFFORDSHIRE REGIMENT.

Regimental Dist. No. 38.....Lichfield.

The Sphinx, superscribed "Egypt."

"Monte Video," "Roleia," "Vimiera," "Corunna," "Busaco," "Badajos," "Salamanca," "Vittoria" "St. Sebastian," "Nive," "Peninsula," "Ava," "Moodkee," "Ferozeshah," "Sobraon," "Pegu," "Alma," "Inkerman," "Sevastopol," "Lucknow," "Central India," "South Africa, 1878-9," "Egypt, 1882," "Nile, 1884-85," "Kirbekan."

Line and Militia Battalions.

1st Bn. (38th Foot)... ... *Lichfield (Aldershot temp.)* | 3rd Bn. (1st K.O. Stafford Mil.) ... ... *Lichfield.*
2nd „ (80th „)... ... *Wellington, Madras.* | 4th „ (1st K.O. Stafford Mil.) ... ... *Lichfield.*
Depôt.....*Lichfield.*

Uniform.—Scarlet. *Facings.*—White. *Agents.*—Messrs. Cox & Co.

Volunteer Battalions.

1. 1st ... ... *Handsworth by Birmingham.* | 2. 2nd ... ... *Walsall.*
3. 3rd ... ... *Wolverhampton.*

Page ... ... 619.

Colonel ... ... Foley, Lt. Gen. (*Hon. Gen.*) *Hon. Sir* St. G. G., *K.C.B.* 15Sept.81
Officer Commanding Regtl. District ... Prior, Col. J. E. H. ... 26Oct 95

1st and 2nd Battalions.

Lt.-Colonels. (2)
1Horsbrugh, A. B. 11Feb.95
2Moore, W. 16Oct.9

Majors. (8)
1Savage, H. C. 23Aug.89
c.s. Lloyd, G. E., *D.S.O.* (*temp. Lt. Col.*)1Nov.90 15June85
1Bent, W. H. M. 10May93
2Allen, N. S. 27June94
1Wylly, C. H. 11Feb.95
m. Chesney, A. G. 16Oct.95
2Raitt, H. A. 12Feb.96
m.i. Hore, C. O. 4Mar.96

Captains. (12)
m. *Daubeney, E. K.*, D.S.O. 7Aug.86
2Williams, G. A. 24Aug.87
1Steward, H. W. 7Dec.87
2Kirkpatrick, I. 5May88
2Chads, H. C. 29Dec.88
d. 1Pipe-Wolferstan, E. S. 1Apr.89
v. Sears, J. W. 10Apr.89
s.e. 2Bridge, W. C 23Aug.89
m. *Tottenham, P. J. L.* 18Aug.90
1Dec.89
1Glover, R. F.B. 1Nov.90
1Groves, E. B. 11Feb.91
2Hedley, F. A. 10June95
1Feb.90
Hearn, G. 11Feb.91
s. Colborne, Hon. *J. G. R. U.* 11Feb.91
m. *Going, G. N.* 21Oct.91
1Nov.90
Barlow, H. 30Dec.91
d. 2Corbett, W. F. 26Feb.92
v. Greenfield, H. 10May93
2Cosens, R. 1Aug.93
1Richards, E. D. G. 18June94
2Layton E. 0June94

Captains—cont.
1Oates, G. 10Apr.95
19July93
1Bedingfeld, E. G. 8May95
17Oct.94

Lieutenants. (19)
2Davidson, C.S.28Aug.89
2*Owens, R. M., adjt.* 25June90
2Watson, A. 25June90
1Walshe, H. E. 24Oct.90
1Cuppage, E. V. 28Jan.91
1Jervis, S. J. 15July91
1Kettle, L. C. 15July91
2Bridges, E. C. P. 15July91
2Buckle, A. C. 15July91
2Carruthers, C. A. 30Dec.91
2Ormsby, T. 28Dec.92
1*Whishaw, E. R., adjt.* 10May93
Home, P. M. (*prob.*) 1June93
1Daukes, A. H. 5Mar.94
2Garratt, C. H. 18June94
2Blackwood, A. T. 30July94
d. 2Skinner, A. D. 9Nov.94
d. 1Campbell, D. W. A. 11Feb.95
Cannot, F. G. E. 1July95
2Stacpoole, G. W. B. 11Oct.95
2Deans, G. N. 1Jan.96
2Corbett, B. A. 5Feb.96
1Renny, G. M. 6May96

2nd Lieutenants. (12)
1Parkin, F. H. 23Dec.93
2Loder-Symonds, J. F. 2June94
1Welchman, S. C 10Oct.94
1Kell, V. G. W. 10Oct.94
2Lang, C. F. G. 12Dec.94
1Wardell, G. F. E. 18Mar.95
6Mar.96
2Routledge, P. C. L. 17July95
2Dunlop, J. S. S. 7Dec.95
2Carnegy, G. P. O. 7Dec.95
2Pitchie, C. O. 5Feb.96
1Tyndall, R. 6June96
1Moss, L. B. 6June93

*Paym.*2Ormsby, T., *lt.* (*acting*)

*Adjts.*1Whishaw, E. R., *lt.* 11Feb.95
2Ovens, R. M., *lt.* 6June95

Q.M.1Billings, M. 27Aug.84
*hon. capt.*27Aug.94
Penketh, J., hon. lt. 15Feb.93
2Hynes, E. T.. *hon. lt.* 24June96

3rd and 4th Battalions.

"Mediterranean."

Hon. Colonel.
Talbot, Hon. *W. P. M. C.* 26Apr.78

Lt.-Colonel Commandant.
4Webb, W. G., *hon. c.* 1Apr.89
lt. col. 11Sept.84

Lt.-Colonel.
3Broun, M. A. W., *hon. c.* 10Dec.92

Majors.
4Finlay, A. 4July85
4Charrington, F.16Apr.91
p.s. 3Pearse, E. V. D.(*t*)(*H.*). 1July95

Captains. (16)
*p.s.*4Seckham, B. T. 31May86
*p.s.*4Tennant, E. W. 7May87
*p.s.*4Hickman, F. E. D., (*H*) 21Sept.89
3Chetwynd, *Hon.* R. W. (*H*), *hon. m.* 5Apr.88
4Hall, L. E. 10Sept.91
p.s. 3Challenor, J. 23Apr.92
3Smith, H. H. 11Mar.93
4Williams, G. 30Apr.93
4Saunders-Davies, H. J. S. 23Mar.94
Foster, B. N. 26Feb.96
3Marriott, H. C. H. 8July96

Lieuts. and 2nd Lieuts. (24)
Lieutenants.
3Fosbery, C.T.V.18Apr.94
4Knox, H. O. 27June94
3Cates, E. E. 27June94
3Elers, R. Le G. 27June94
4Smith, P. E. B. F.J 4July96
3Bury, H. H. 4July96
3Berthon, C. P. 4July96
3Shaw, B. N. 4July96
3Lane, G. A. O. 4July96
4Rycroft, A. R. H. 4July96
4Danks, C. G. 4July96

2nd Lieutenants.
3Thompson, S. E. W. 15Feb.96
3St. Quintin, C. T. 14Apr.96
4Matthews, C. L. 16Feb.96
4Scobell, J. F 12Feb.96
4Sadleir-Jackson, L. W., de V. 29June96
3Frankland, R. C. C. 14July96

Adjts. 4Going, G. N., Capt. S. Staff. R. 30July91
(*Capt. in the Army* 1Nov.90)
3Daubeney, E. K., *D.S.O.*, Capt. S. Staff. R. 21Jan.96
(*Capt. in the Army* 7Aug.86)
Q.M.Penketh, J., *hon. lt.* 15Feb.93

Digitized by Google

THE DORSETSHIRE REGIMENT.

Regimental Dist. No. 39.....**Dorchester.**

"Primus in India."

The Castle and Key, superscribed "Gibraltar," and with the Motto "*Montis Insignia Calpe*" underneath.
The Sphinx, superscribed "Egypt."
"Plassey," "Marabout," "Albuhera," "Vittoria," "Pyrenees," "Nivelle," "Nive," "Orthes," Peninsula," "Ava," "Maharajpore," "Sevastopol."

Line and Militia Battalions.

1st Bn. (20th Foot) .....*Bangalore, Madras.*
2nd " (54th ") .....*Enniskillen.*
3rd Bn. (Dorset Mil.) .....*Dorchester.*

Depôt ... ... *Dorchester.*

Uniform.—Scarlet. *Facings.*—White. *Agents.*—Messrs. Cox & Co.

Volunteer Battalion.

1st ... ... *Dorchester* ... ... Page 638.

Colonel ... ... Browne, Lt. Gen. (*Hon. Gen.*) ⓑ H. R. 24Oct.94

Officer Commanding Regtl. Dist. ... ... Tweedie, Col. J. L., *D.S.O.* 1Apr.92
*col.*11June88

1st and 2nd Battalions.

Lt.-Colonels. (2)

2Egerton, C. P. 19Nov.91
*bt.col.*19Nov.95
1Piercy, J. M. 28Aug.94

Majors. (8)

2Law, C. H. 21June90
1Fenwick, M. J. E. 21June90
2Kentish, H. J. J. 31Dec.90
2Farrer, P. 10Sept.91
s. Poett, J. H., *p.s.c.* 19Nov.91
d. 2Lynch, H. B. 28Mar.94
v. Tyrwhitt-Walker, J. 13Feb.95
1Wood, H. St. L., *D.S.O. p.s.c.* 24July95

Captains. (12)

m. *Lushington, L. E.* 21Nov.87
1Harris, K. E. 25Sept.89
Bonus, W. J., p.s.c. 21June90
2Godwin-Austen, R. A. 5July90
v. *Ridley, E. K.* 31Dec.90
s c. 1Phipps, P. R. 31Dec.90
2Chichester, A. A., *p.s.c.* 11Mar.91
1Rosher, H. L. 19Nov.91
2Platt, A. H. 12Feb.92
Tugwell, C. B. 6Apr.92
d. 1Awdry, F. H. 6Apr.92
2Williams, F. L. 15May92
Pratt-Barlow, B. F. P. 15May92
s. *Banks, W. S., p.s.c.* 5May93
1*Asser, J. J., adjt.* 5May93
1Codrington, R. P. J. 7Feb.94
16July93
1Hammond, H. S. 28Mar.94
2Boxer, E. H. S. 28Aug.94
2Mangles, A. E. R. 15June95
2Rowley, C. A. 24July95
1Day, A. G. FitzE. 2Nov.95

Lieutenants. (19)

2Arnold, W. R. 5July90
1Clarkson, B. St. J. 5July90
FitzClarence, E. (spec. serv. Egypt) 31Dec.90
2Shiel, H. M. 31Dec.90
2Leslie, R. F. W. F. 5Feb.91
d. 2Lowry, H. D. 11Mar.91
1Fowke, F. 15Dec.91
2Allfrey, F. E. 15Jan.92
d. 1Ingham, O.P.S. 12Feb.92
2Household, H. B. 9Mar.92
2*Butler, R. H. K., adjt.* 6Apr.92
1Dalgliesh, E. E. C. 15May92
Mansel, H. A. 26Oct.93
2Codrington, H. S. 5May93
1Costley, H. G. T. 1Jan.94
1Roper, R. T. 23Mar.94
1Cowle, H. N. R. 28Aug.94
1Waymouth, C. S. H. 29Oct.94
1Protheroe Smith, H. B. 15June95
1Hannay, C. C. 25Mar.96

2nd Lieutenants. (12)

1Shoubridge, T. H. 15Mar.93
1Hewett, J. C. 24Jan.94
2Radcliffe, F. W. 7Mar.94
2Hay, C. G. 16May94
1Hill, F. W. R. 20Feb.95
1Mercer, A. A. 6Mar.95
1Pauw, F. C. 26Sept.95
1Alexander, E. C. 23Sept.95
2Saunders, C. 23Sept.95
2Stead, H. C. V. 28Sept.95
1Ashburner, W. 29Feb.96
2Woodward, C. F. 6June96

Paym. 1Waymouth, C. S. H., *lt. (acting).*
Adjts. 1Asser, J. J., *capt.* 11Jan.93
2Butler, R. H. K., *lt.* 9Mar.96
Q.M. *Barratt. T. H.* 14Apr.86
*hon.capt.*14Apr.96
1Kerr, W. *hon. lt.* 25Aug.86
2Kearney, J., *hon. lt.* 21Aug.95

3rd Battalion.

Hon. Colonel.

Digby, E. H. T., Lord, Col. 25Apr.91

Lt.-Colonel.

Hall. A.W., *C.B., hon. s.* ⓑ 24May78

Majors.

Bingham, R. C. W., *hon. l.c.* 16Feb.81
Austen, J. H., *hon. l.c.* 8May86

Captains. (5)

Batten, H. C. G., *hon. m.* 22Apr.84
Saunders, R. E., *hon. m.* 11Oct.84
Smith, E. C., *hon. m. (H.) (t.),* 7Aug.86
Wingrove, F. C. 12May90
Devenish, J. H. 6Feb.92
Hughes-Onslow, D. Capt. ret. pay 5Apr.92

Lieuts. and 2nd Lieuts. (9)

Lieutenants.

Archer-Burton, V. E. 16Mar.89
Radclyffe, C. R. E. (*H*) *I. of M.* 3Feb.94
Bridge, E. A. 19May94
Fison, H. V. 14May96

2nd Lieutenants.

Batten, J. H. S. 21July94
Pope, E. A. 21July94
p.s. Napier, E. 10Feb.95
Middleton, F. 18Sept.95
Greenhill, F. W. 25Sept.95

I. of M. Radclyffe, C. R. E. *lt.* 21May94
Adjt. Lushington, L. E., Capt. Dorset R. 19Sept.94
(*Capt. in the Army* 21Nov.87)
Q.M. Barratt, T. H., *hon. capt.*
Med. Off. Curme, D., *Surg.-Lt.-Col.* 1Dec.91

Digitized by Google

THE PRINCE OF WALES'S VOLUNTEERS (SOUTH LANCASHIRE REGIMENT).

Regimental Dist. No. 40.....Warrington.

The Plume of the Prince of Wales. The Sphinx, superscribed "Egypt."

"Louisburg," "Monte Video," "Roleia," "Vimiera," "Talavera," "Badajos," "Salamanca," "Vittoria," "Pyrenees," "Nivelle," "Orthes," "Toulouse," "Peninsula," "Niagara," "Waterloo," "Candahar," "Ghuznee," "Cabool, 1842," "Maharajpore," "Sevastopol," "Lucknow," "New Zealand."

Line and Militia Battalions.

1st Bn. (40th Foot) — *Cork.*
2nd " (82nd ") — *Kamptee, Bombay.*
3rd Bn. (4th R. Lancashire Mil.) — — *Warrington.*
Depôt ... ... — — *Warrington.*

Uniform.—Scarlet. *Facings.*—White. *Agents.*—Messrs. Cox & Co.

Volunteer Battalions.

1. 1st — — *Warrington.* Page — — 630
2. 2nd — — *St. Helens.*

Colonel ... ... — Fox-Pitt-Rivers, Maj.-Gen. (*Hon. Lt.-Gen.*) A. H. L. 2Mar.93

Officer Commanding Regtl. Dist. ... — Eyre-Williams, Col. E. — — ... 10Oct.92
col.10June86

1st and 2nd Battalions.

Lt.-Colonels. (2)
2Linton, C. 27Mar.93
1Fraser, A. H., *p.s.c.* 18Oct.93 21Apr.93

Majors. (8)
1McCarthy-O'Leary, W. 18Aug.83
2Richardson, A. F. G. 18July87
3Burroughs, C. A. P. 8Dec.89
3Keillie, R. H. 1Dec.93
1Hall, R. H. 27Mar.95
d. 1Synge, *Sir* F. R. M., *Bt.* 8Nov.93
s. Elliot, E. H. M. 26Feb.94
s. Sumner, C. M. 7Nov.94

Captains. (13)
s. *Lamb, T.* 14Nov.85
2Moggridge, J. A. 23Apr.87
1Manson, E. E. M. D. 2May87
1Adam, F. A. 15July87
e.a. *Shackleton, H. P., p.s.c.* 5Oct.87
1Smythies, R. H. R. 15Nov.87
1Roome, F. McI. 8Dec.89
e.a. *Prendergast, D. G.* 22Jan.90
s. *Withington, G. E. W.* 13July90 8May89
2Ferrers, C. S. F. 7Sept.93

Captains—cont.
d. 2Menzies, G. F. 8Nov.93
2Stewart, C. G. 8Nov 93
2*Dodgeon, F. A., p.s.c. asst.* 23Nov.93
v. *Owen, R. H.* 12Jan.94
2Wanliss, C. 3Feb 94
1Tyler, W. E. S. 16Feb 94
2Lynch, N. M. 1Aug.94
1Upperton, S. 7Nov.94
2Bundock, A. F. 7Nov.94

Lieutenants. (19)
1Waters, H. W. P. 20Sept.89
2L'Estrange, E. C. 28Sept.89
1James, E. T. 8Dec.89
d. 2Birch, C.G.F.G. 21May90
1Lloyd, C. H. 30July90
2Ashworth, G. C. 14Jan.91
2Lewis, C. E. 10Jan.92
2Willoughby-Osborne, A. de V. 17Oct.94 15Dec.91
1Goren, B. R. 11May92
2Walters, H. de L. 7Sept.93
d. 1Oakeley, E. F. 4Oct.93
2Clarke-Jervoise, E. J. 8Nov.93
Fellows, C. S (prob.) 26Nov.93
1*Solly-Flood, A., adj.* 2Jan.94
1Raphael, F. M. 21Feb.94
2Green, M. C. A. 1Aug.94
1Woods, C. R. S. 2Oct.94
2Ord, M. A. 7Nov.94
2Shuttleworth, A. C. 7Nov.94
1Skinner, S. H. 19Feb.95
1Gelbbrand, J. 24Apr.95

2nd Lieutenants. (12)
2Herbert, H. C. 21Oct.93
2Sinclair, F. 7Mar 94
1Chatterton, F. B. M. 7Mar.94
2Grant, W. O. 7Mar.94
2Dawson, D'O. B. 2June94
1Bailey, A. H. 18Oct.94
2Wilson, F. G. 29Dec.94 1?Dec 94
2Gardiner, R. 6Mar.95
1Ewart, G. D. H. 6Mar.95
1Northen, A. 29May95
2Mackenzie, W. S. 29May95
1Pedler, G. H. 29May95

Adjts. 1Solly-Flood, A., *lt.* 24Apr.94
2Dudgeon, F. A., *capt., p.s.c.* 10Jan.96

Q.M. *Hawes, F.* 7May93
Hon. capt. 7May93
2Cansdale, A., *Hon. lt.* 18Aug.86
1Huxford, J., *Hon. lt.* 20Dec.93

3rd Battalion.

Hon. Colonel.
Mansergh, J. S., hon. c. 4Nov.93

Lt.-Colonel.
O'Malley, F. W., Hon. Lt.-Col. ret. pay, *hon. c.* 25Nov.85

Majors.
Blackburne, R. J., *hon. l.c.* 18Feb.95
Joynson, F., *hon. l.c.* (*H.*) 1Aug.93

Captains. (5)
Hall, M. H. C. 24Mar.88
Corbet, A. S., hon. m. 3Apr.88
p.s. Heath, E. K. (*H.*), *I. of M.* 21Sept.87
Marson, C. (*H.*) 27May90
Gooch, R. P., hon. m. 13Feb.92
Skirrow, A. G. W., Capt. ret. pay 1Aug 94

Lieuts. and 2nd Lieuts. (12)

Lieutenants.
Postlethwaite, G. (*H*) 1Sept.94
Edge, R. E. C. 25May93
Cole, M. L. P. O. 15May93
S'mms, G. N. 13May93
Wood, F. 13May94
Pilkington, T. D. 13May95
Lyons, N. L. S. 13May95

2nd Lieutenants.
Trousdale, H. C. 7Feb.93
Armstrong, H. 1?Apr.95

I. of M. Heath, E. K., *capt.*
Adjt. Fowler, V. A. M., Capt. L'pool R... 28Sept.92
(*Capt. in the Army* 22Jan.85)
Q.M. Hawes, F... 7May93
hon. capt. 7May93

Digitized by Google

THE WELSH REGIMENT.

Regimental Dist. No. 41.....Cardiff.

The Rose and Thistle on the same stalk, within the Garter. The Plume of the Prince of Wales and the motto "*Gwell angau na Chywilydd.*" In each of the four corners the Royal Cypher ensigned with the Imperial Crown.

"St. Vincent," "Bourbon," "Java," "Detroit," "Queenstown," "Miami," "Niagara," "Waterloo," "India," "Ava," "Candahar," "Ghuznee," "Cabool, 1842," "Alma," "Inkerman," "Sevastopol."

Line and Militia Battalions.

1st Bn. (41st Foot) ... ... *Plymouth.*
2nd " (69th ") ... ... *Secunderabad, Madras.*
3rd Bn. (R. Glamorgan Mil.) ... ... *Cardiff.*
Depôt ... ... *Cardiff.*

Uniform.—Scarlet. *Facings.*—White. *Agents.*—Messrs. Cox & Co.

Volunteer Battalions.

1. 1st ... ... *Haverfordwest.*
2. 2nd ... ... *Bridgend, Glam*
3. 3rd ... ... *Cardiff.*
4. 3rd Glamorgan. *Swansea.*

Page 621

Colonel ... ... Peyton, Lt.-Gen. (*Hon. Gen.*) F., *C.B.* ⊕ 16Jan.94

Officer Commanding Regtl. Dist. ... Goldsmid, Col. A. E. W., *p.s.c.* ... 21Apr.94
col. 21Apr.94

1st and 2nd Battalions.

Lt.-Colonels. (2)

2Holmes, H. S. 12Dec.91
1Quirk, J. O., *D.S.O.* 14Apr.93

Majors. (3)

1Banfield, R. J. F., *p.s.c.* 1Aug.86
2Penno, F. S. L. 13Nov.89
2Ball, C. J. H. 23Aug.91
s. Gray, H. C. B. 25Nov.91
2White, A. F. 12Dec 92
2Dickinson, W. V. 28Dec92
1Reynolds, J. C. 16Apr.93
J. 1Threshie, R. A. 8Mar.95

Captains. (13)

1Parkinson, F. R. 18Feb.84
e.a. Sillem, J. 11June84
d. 1Reade, A. R. 14Apr.86
Harkness, H. D'A. 1Aug.86
1Giffard, W. C. 17Aug.86
1Clarke, J. R. P. 10Sept.86
1Lucas, T. L. W. 2Feb.87
11Aug.87
2Goodwyn, J. H. 4June87
2Caunter, J. E., *p.s.c.* 31Aug.87
m. *Tindal, A. H. U.* 7Oct.87

Captains—cont.

1Tristram, L. S. B. 10Feb.88
v. Coke, R. B. 8June88
2Vyvyan, R. W. C. 8June88
v. Goldschmidt, E. S. D., *p.s.c.* 1July88
e.a. Sparkes, W. S. 5Nov.88
2Stratford, J. H. de A. de M. F. 12Oct.89
s. Waits, R. W. P., *p.s.c.* 12Dec.89
2Hawkes, L. H. 1Feb.90
m.s. Wynyard, E. G., D.S.O. 19Mar.90
e.c. 1Phillips, H. G. C. 22Aug.90
v. Bannerman-Phillips, H. 25Mar.91
1Pennefather, W. V. 18May91

Lieutenants. (19)

1Schofield, H. 8Dec.86
d. 1Young, C. H. 17Oct.88
2Charleton, E. E. J. 6Feb.89
1Morland, C. B. 6Feb.89
2Westmacott, H. R. 12Dec.89
Lines, R. 12Dec.89
1Hale, C. V. 26Apr.90
2Pritchard, C. B. 11June90
1Price, R. 22Aug.90
1Lomax, D. A. N. 19Nov.90
2Prothero, F. L. 17Dec.90
2Span, H. J. B. 6Jan.92
2Smith, C. G. B. 10Feb.92
2Howe, F. H. 15June92
1Prothero, A. G. 18Sept.92
1*Borton, N. T.*, *adjt.* 21Sept.92
d. 2Rhodes, W. T. B. 19June93
2Ready, B. T. 15Nov.94
2Cheyne, A. Y. 1Jan.95
2*Brandreth, L.*, *adjt.* 22May95
2Taylor, J. V. 18Sept.95
Campbell, G. D. 2Dec.95
1Jackson, E. S. 2Dec.95

2nd Lieutenants. (12)

Humphreys, G. G. P., (*prob.*) 18July92
2Toke, R. T. 28Sept.92
Fitzwilliams, E. C. L. 9Sept.93
Johnson, W. E. A. 21Oct.93
2Hoggan, G. P. 24Jan.94
2Kerrich, J. H. 10Oct.94
2Robins, L. I. O. 12Dec.94
2Wyllie, F. A. 26Feb.95
1Stewart, W. E. L. 19May95
2Jones, F. A. 28Sept.95
1Derry, A. 7Dec.95
1Herbert, L. W. 7Dec 95
2Everett, L. W. D. 26Feb.96

Paym. 2Charleton, E. E. J. *lt.* (*acting*).

Adjt 1Borton, N. T., *lt.* 22May95
1Brandreth, L., *lt.* 2Dec.95

Q.M. 1Fenn, W. T. 23June84
hon. capt. 23June93
Tinnock, T., hon. lt. 10May93
2McDonald, J., *hon. lt.* 26June95

3rd Battalion.

Hon. Colonel.

Windsor, Rt. Hon. *H. G.*, Lord 26Feb.96

Lt.-Colonel.

Perkins, A. T. (*H.*), *hon. c.* 15July95

Majors.

p.s. Watts, W. ⊕ 5May94
Dowson, P. S. 16Sept.95

Captains. (13)

p.s. Dashwood, E. P. (*H.*), *hon. m.* 2May85

Captains—cont.

Thomas, S. M., *hon. m.* 16Mar.86
p.s. Forrest, W. 18July91
Hastings, C. M. 17Feb 94
Taylor, R. W. 26Sept.94
p.s. Poppelwell, H. F. W. (*H.*) ⊕ ⊕ 24Oct.94
Perkins, A. T. 13May96

Lieuts. and 2nd Lieuts. (13)

Lieutenants.

Perkins, B. F. (*H*) 14Nov.91
I. of M.
Sincock, B. J. E. 18Dec.91

2nd Lieutenants.

Davies, J. T. L. 19Dec.91
Marten, A. J. 18Feb.92
Stevenson, G. H. 8July92
Hill, C. H. 23Jan.95
Mitchell, A. S. 1Feb.95
Jacomb, W. A. 5Feb.96

I. of M. Perkins, B. F., *lt* 31Aug.91

Adjt. Tindal, A. H. U. Capt Welsh. R. 15June96
(*Capt. in the Army* 7Oct.87

Q.M. Tinnock, T., *hon. lt.* 10May93

Digitized by Google

THE BLACK WATCH (ROYAL HIGHLANDERS).

Regimental Dist. No. 42.....Perth.

The Royal Cypher within the Garter. The badge and motto of the Order of the Thistle. In each of the four corners the Royal Cypher ensigned with the Imperial Crown.
The Sphinx, superscribed "Egypt."
"Mysore," "Mangalore," "Seringapatam," "Corunna," "Fuentes d'Onor," "Pyrenees," "Nivelle," "Nive," "Orthes," "Toulouse," "Peninsula," "Waterloo," "South Africa, 1846-7, 1851-2-3," "Alma," "Sevastopol," "Lucknow," "Ashantee," "Egypt 1882, 1884," "Tel-el-Kebir," "Nile, 1884-85," "Kirbekan."

Line and Militia Battalions.

1st Bn. (42nd Foot) ... *Subathu, Punjab.*
2nd (73rd ,, ... *Edinburgh.*
3rd Bn. (R. Perth Mil.)... ... ... *Perth.*

Depôt ... ... *Perth.*

Uniform.—Scarlet. *Facings.*—Blue. *Agents.*—Messrs. Cox & Co.

Volunteer Battalions.

1. 1st ... ... *Dundee.*
2. 2nd ... ... *Arbroath.*
3. 3rd ... ... *Dundee.*
4. 4th ... ... *Perth.*
5. 5th ... ... *Dirnam.*
6. 6th ... ... *St. Andrews.*

Page 632

Colonel ... ... Bolio, Gen. Hon. R., *C.B.* 9June83
5Apr.86

Officer Commanding Regtl. Dist. ... Wavell, Col. A. G. *p.s.c* 23July95
col. 9.Aug.94

1st and 2nd Battalions.

Lt.-Colonels. (2)

1Brickenden, R. H. L., *p.s.c.* 11July93
col. 11July96
2Wauchope, A. G., *C.B., C.M.G.* 20Aug.94
col. 21May88

Majors. (3)

1Grogan, E. G. 4Dec.85
1Coode, J. H. C. 27Aug.90
2Carthew-Yorstoun, A. M. 29Jan.91
2Duff, A. G. 3Aug.92
1Willshire, E. M. 20Aug 94
2Maxwell, H. E. 5Jan.95
d. 2Burton, St. G. E. W. 9Oct.95
2Berkeley, T. M. M. 1Apr.96

Captains. (12)

1Livingston, P. J. C. 21Apr.87
e.a. *Maxwell, J. G., D. S. O.* 28Nov.87
bt. maj. 17Aug.89
1Cuthbertson, N. W., *p.s.c.* 7Dec.88
e.a. *Souter, T.* 17May90

Captains—cont.

2Deane, J. 5June90
d. 1Wolrige-Gordon, W. G. 5June90
1Rose, H. 29Oct.90
1Wilson - Farquharson, D. L. 29Jan.91
ns. *Stuart, J.* 10Aug.92
a.c. 1Jennings-Bramly, H. 3Nov.92
2Campbell, W. MacL. 9Feb.93
2Cumming-Bruce, *Hon.* J. F. T. 9Feb.93
1Campbell, A. 22Feb.93
2Murray, H. C. O. 15Mar.93
18Apr.92
2*Rennie, J. G., adjt.* 23Mar.93
Baird, D. 20May93
Herbert, E. S. 27June94
2Forbes-Sempill, *Hon.* J. (*Master of Sempill*). 14Nov.94
1Apr.91

Lieutenants. (19)

1McLean, A. C. 27Dec.89
Turner, H. S. 17May90
2MacFarlan, W. 31May90
1Lloyd, T. O. 5June90
2Elton, E. G. 13Aug.90
d. 1Carter, C. H. P. 20Aug.90
1Grant-Duff, A. 23Oct.90
2Stewart, C. E. 26Oct.90
1Eykyn, C. 29Jan.91
2Cameron, A. R. 3Aug.92
2MacRae, C. W. 10Aug.92
2Hamilton, J. G. H. 3Nov.92
d. 1Dawes, E. S. 9Feb.93
1Andrew, H. 22Feb.93
1*Collins, J. G., adjt.* 2Mar.93
1Pollok, J. B. 9Aug.93
2Tait, F. G. 20June94
15Apr.93
2Harvey, J. 27June94
1Marindin, A. H. 15Feb.93

2nd Lieutenants. (13)

1Murray, F. D. 5Dec.91
1Dick-Cunyngham, W. 13Aug.92
1Harvey, W. J. St J. 19Nov.92
2Pike, W. N. 21Jan.93
1Sutherland, H. H. 15Mar.93
Coulson, J. 20May93
1McLean, C. 20May93
1Murray, J. T. C. 21Oct.93
2Edmonds, N. G. 21Oct.93
1Stewart-Murray, *Lord* G. 2June94
1Walker, J. D. G. 16Oct.94
2Wauchope, A. G. 23Jan.96
Adjt. 2Rennie, J. G., *capt.* 29May93
1Collins, J. G., *lt.* 14July90
Q.M. *Hay, J. R.* 20Oct.88
hon. capt. 20Oct.93
2Webb, W., *hon. lt.* 14May87

3rd Battalion.

Hon. Colonel.

H.R.H. *Alfred Ernest Albert*, Reigning Duke of *Saxe Coburg-Gotha* (Duke of *Edinburgh*), K.G., K.T., K.P. G.C.B., G.C.S.I., G.C.M.G., G.C.I.E., *Admiral of the Fleet, Hon. Col. R. Mar., Personal A.D.C.* 21June87

Lt.-Colonel.

Smythe, D. M. 18Nov.93

Majors.

p.s. Bolio, *Hon.* W. C. W. (*Master of Rollo*) 20Jan 94
Kennedy, *Lord* A., Bt.-Maj., *hon. l.-c.* 10Mar.94

Captains. (5)

p.s. Robertson, J. S. (*H.*), *hon. m.* 26Dec.85
Scott, W. A., *hon. m.* 10Mar.88
p.s. Clarke-Campbell-Preston, R. W. P., e. 18July89
p.s. Macandrew, J. MacL. (*H*) 30June90
MacRae, J., Capt. ret. pay 21Oct.90
p.s. Dennistoun, A. H. O. 12June91
p.s. Graham Stirling, C. H. 20Jan.94
p.s. Murray, *Hon.* A. D. 14July94

Lieuts. and 2nd Lieuts. (13)

Lieutenants.

Kidston, A. G. 19Mar.92
Stewart-Richardson, *Sir* E. A., *Bt.* 19Mar.92
Strathallan, W. H., *Visct.* 4July94
Keith Murray, W. 19Dec.94
Murray, R. T. G. 9Oct.95

2nd Lieutenants.

Anstruther, P. G. 13Dec.94
Murray-Allan, R. A. 24July95
Drummond, *Hon.* J. E. 30Oct.95
Gordon, C. W. E. 4Jan.96
Stark, A. R. 4Apr.96
16Jan.95

I. of M.

Adjt. Stuart, J., Capt. R. Highrs. 4June95
(*Capt. in the Army* 10Aug.92)
Q.M. Hay, J. R. 2 Oct.83
hon. capt. 20Oct.93

Digitized by Google

THE OXFORDSHIRE LIGHT INFANTRY.

Regimental Dist. No. 43.....Oxford.

The United Red and White Rose.

"Quebec, 1759," "Mysore," "Hindoostan," "Vimiera," "Corunna," "Busaco," "Fuentes d'Onor," "Ciudad Rodrigo," "Badajoz," "Salamanca," "Vittoria," "Nivelle," "Nive," "Orthez," "Toulouse," "Peninsula," "Waterloo," "South Africa, 1851-2-3," "Delhi," "New Zealand."

Line and Militia Battalions.

1st Bn. (43rd Foot) ... *Dublin.*
2nd ,, (52nd ,,) ... *Bareilly, Bengal.*
3rd Bn. (B. Bucks Mil.) ... *High Wycombe.*
4th ,, (Oxford Mil.) ... *Oxford.*
Depôt ... ... *Oxford.*

Uniform.—Scarlet. *Facings.*—White. *Agents.*—Messrs. Cox & Co.

Volunteer Battalions.

1. 1st ... ... *Oxford.*
2. 2nd ... ... *Oxford.*
3. 1st Bucks. ... *St. Marlow.*
4. 4th ... ... *Eton.*

Page 634

Colonel ... ... Wilkinson, Maj. Gen. (*Hon. Lt. Gen.*) F. G. 20Aug.93
15Oct.91

Officer Commanding Regtl. Dist. ... ... Kingscote, Col. H. 24Aug.95
col. 20May89

1st and 2nd Battalions.

Lt.-Colonels. (2)

1Strachan, J. A. 16Mar.96
2Plowden, F. H. 17June90

Majors. (8)

s. 1Dalzell, *Hon.* A. E. 11Mar.89
m. Eccles, R. 27Sept.95
d. 1Evelegh, F. J. 13Dec.93
2Porter, R. W. 9Nov.94
v. Terry, H. A. 22Dec.94
m.s. Mockler-Ferryman, A F. 27July95
1Clark, P. T. 16Mar.93
m. Hanbury-Williams, J. 17June96

Captains. (12)

2Mockler, G. F. 6June88
1Cotton, H. R. S. 1Jan.89
v. *Day, C. R.* 27July89
v. *Barton, D. J.* 23Jan.92
1Hughes, R. G. H. 27Feb.92
1Fairtlough, C. E. G. M. 16Mar.92
2Fanshawe, R. 16Apr.93
v. *Lamotte, F. G. L.* 2May92
Thruston, A. B. (spec. serv. Egypt) 2May92
bt. maj. 12May95
2Davies, A. R. 2May92
2White, E. D. 27July92
d. 2Laurd, R. C. 17Dec.92
1Davy, J. D. W. 3Jan.93
2Parr, C. 22Mar.94
m. *Lethbridge, E. A. F.* 27Sept.93
1Owen, W 27Sept.95
1Newton-King, F. J. 24June96
27July91
2Childers, E. M. 16Oct.95
e.a. *Stanton*, E. A 17Mar.94
2Napier, G. S. F. 30May94
1Colville, G. N. 9Nov.94

Lieutenants. (19)

1Stanhope, P. S. 27July89
1*Cuyler*, Sir *C., Bt., adjt.* 20Jan.90
2Pearson, C. C. 2June91
2Crum, A. S. 23Jan.92
2Owen, R. C. B. 27Feb.92
d. 1Buck-Keene, H. L. 16Mar.92
2Powys, J. L. 15Apr.92
2Darell-Brown, H. F. 24July92
1Cobb, C. H. 24July92
d. 2Watt, R. E. 24July92
1Henley, F. J. 27July92
2Hunter, W. C. 22Mar.93
2Edwardes, A. C. 22Mar.93
2Wilkie, C. J. 19July93
2Napier, D. R. 27Sept.93
2Hamilton, K. B. 16Oct.93
1Eden, A. J. F. 17Mar.94
2*Feilden, R. M., adyt.* 18Aug.94
2Osborn, P. B. 9Nov.94
2Marriott-Dodington, W. 16Jan.95
2Carter, L. J. 1Mar.96

2nd Lieutenants. (12)

1Blake, W. L. F. 25Feb.93
1Scott, L. F. 26Apr.93
2Trench, H. W. B. 19July93
1Hammick, S. F. 24Jan.94
2Richards, C. H. 2June94
1Cator, C. 12Dec.94
1Bright A R. 13Dec 94
2Salkeld, R. E 12Dec.94
1Chichester, C. O. 6Mar 95
1Bennett, L. E. A. 18Mar.95
6Mar.95
1Pope-Hennessy, L. H. R. 9Oct.95
28Sept.95
2Healy, J. G. 6June95

Paym. 2Owen, R. C. B., *lt.* *(acting).*

Adj. 1Cuyler, *Sir* C., *Bt., lt.* 2Jan.95
2Feilden, R. M., *lt.* 1Mar.96

Q.M. *Williams, G.* 19Nov.81
hon. capt. 19Nov 91
Hirst, G. A., 27June88
hon. capt. 27June93
2Stannard, B., *hon. lt.* 18July94
1Molesworth, A. B., *hon. lt.* 20July96

3rd Battalion.

Hon. Colonel.
Pratt, W. C. 8Dec.80

Lt.-Colonel.
Lee, E. D., *hon.c.* 16Jan 86

Majors.
Burney, H. E., *hon. l.c* 17June83
Orkney, E. W., *Earl of* 20Feb.96

Captains. (8)

Good, A. W. H., *hon. m.* (*H.*) 18May85
Terry, W. 24May88
p.s. Paske, G. F., *I. of M.* (*H.*) 23Mar.90
Hall, C. S. 8Mar.93
Thoroton, F. G. D. (*H.*) 7May94
Mainwaring, C. F. K. 31Oct.94
Rose, P. V. 6Feb.95
Dashwood, *Sir* R. J., *Bt.* 20Feb.95

Lieuts. and 2nd Lieuts. (12)

Lieutenants.
Wallington, E. W. 4July85
Henderson, A. N. 28Nov.91
Bartlett, E. N. N. 14Jan 93
Clark, E. B. 8Mar.93
Walsh, B. J. M. 31Oct 94
Chinnery, E. H. 31Oct 94
Hall, L. E. S. 31Oct 94
Ward, L. E. S. 26Feb.96

2nd Lieutenants.
Forrest, C E 16Oct.95
Hampden, O. R. L. 1Feb.96
Douglas Pennant, *Hon.* G. H 12Feb.96
Fallard, J. A. 26Feb 96
Patriot, C. A. H. 26Feb.96

I. of M. Paske, G. F., *capt.*
Adj. Hanbury-Williams, J., Maj. Oxf. L. I. 27Feb.92
Q.M. Williams, G., *hon. capt.*

4th Battalion.

"Mediterranean."

Hon. Colonel.
p.s. *Annesley*, Hon. *A. S. A.* *hon. c.* 12Dec.91

Lt.-Colonel.
Bulkeley, C. B., *hon. c.* (*H.*) 28Nov.91

Majors.
Willan, F., *hon. l.c.* 19Dec.91
Heriot, W. J. L., *hon. l. c.* 18Apr.95

Captains. (8)

Dashwood, *Sir* G. J. E. *Bt.* (*H.*), *hon.m.* 31May80
Fortescue, H. C., *hon. m.* 6May91
Warner, T. C. T., *hon. m.* 19Dec.91
Withington, F. E. (*H.*) *I. of M.* 14Apr.92
Doyne, R. W. 17Apr.95
Blyth, J. 17Apr.95
Pulteney, R. P. 1May95
Milton, W. C. De M. *Viact.* 11Apr.96
Rowley-Conwy, M. W. G. 13May93

Lieuts. and 2nd Lieuts. (12)

Lieutenants.
Holt-Needham, O. N. 27Jan.94
Bulkeley, T. H. R. 16Jan.95
Brassey, R. B. 18Apr.95
Hamilton, A. 1May95
Darell, L. E. H. M. 2nAug.95
Barrington, W. R. S 16Oct.95

2nd Lieutenants.
Penley, C. F. 14Aug.95
Willan, F. G. 9Oct.95
Jackson, T. D 28Oct 95
Ponsonby, G. M. 4Apr.96
McClintock, A. G. 11Apr.96
Brooke, G. F. 14Apr.96

I. of M. Withington, F. E., *capt.* 8May91
Adj. Lethbridge, E. A. E., Capt. Oxf. L. I. 27Mar.94
(*Capt. in the army* 27Sept.93)
Q.M. Hirst, G. A., *hon. capt.*

Digitized by Google

THE ESSEX REGIMENT.

Regimental Dist. No. 44 ..... Warley.

The Castle and Key, superscribed "Gibraltar," and with the motto "*Montis Insignia Calpe*" underneath.
The Sphinx, superscribed "Egypt."
"Mars," "Badajos," "Salamanca," "Peninsula," "Bladensburg," "Waterloo," "Ava," "Alma," "Inkerman," "Sevastopol," "Taku Forts," "Nile, 1884-85."

Line and Militia Battalions.

1st Bn.	(44th Foot)	...	... *Fermoy.*	3rd Bn.	(Essex (Rifles) Mil.)	...	... ... *Warley.*
2nd "	(56th ")	...	... *Lucknow, Bengal.*	4th "	(West Essex Mil.)	...	... ... *Warley.*
			Depôt ... ... *Warley.*				

Uniform.—Scarlet. *Facings.*—White. *Agents.*—Messrs. Cox & Co.

Volunteer Battalions.

1.	1st	...	*Brentwood.*	3.	3rd	...	*West Ham.*
2.	2nd	...	*Colchester.*	4.	4th	...	*Silvertown.*
			Page 625				

Colonel ... ... Staveley, Gen. *Sir* C. W. D., *G.C.B.* 25July82
2Feb.76

Officer Commanding Regtl. Dist. ... ... Ravenhill, Col. E. H. G. 16Apr. 95
col. 6Jan.94

1st and 2nd Battalions.

Lt.-Colonels. (2)

2Blest, D. A. 8Jan.95
1Stephenson, T. E., *p.s.c.* 16Sept.95

Majors. (8)

1Stock, T. 15Sept.85
2Wood, C. 21Apr.86
2Brown, F. J. 29Apr.91
1Massy, H. I. 6July91
d. 2Carter, W. G. 16Sept.91
15June85
2Cruickshank, D. T. 8Jan.95
d. 1Orman, C. E. 16Sept.91
1Nason, H.H.W. 7Oct.95

Captains. (12)

1Spencer, J. T. 15Sept.85
2Goulding, E. L., *p.s.c.* 15Sept.85
e.a. *Tudway, R. J.* 21Apr.86
m. *Broadmead, H.* 6July87
2Copeman, H. C. 1July88
1Carleton, L. B., *p.s.c.* 1July88
1Machell, P. W. 19Oct.88
2Chawner, W. H. 6Feb.89
2Feb.87
p.d. Benson, W. G. S. 6Feb.90
1Crawford, H.C. 6Aug.90
e.a. *Auley, F. G.* 6July91
d. 2Robertson, E. M. 16Sept.91
v. Tufnell, N. A. C. De H 20Feb.95
1Walters, R. F. 7Oct.95
2Wallace, G. B. 23Oct.95
1Warry, B. A. 21Dec.95
2Dowding, H. H. 10Jun96

Lieutenants (10).

1Battley, R.C.L. 25Nov.85
2Godfrey-Faussett, O. G. 30Jan.86
1Hebden, W. A. 30Jan.86
2Wreford-Brown, W. H. 30Jan.86
1Jeffreys, W. J. L. 8Dec.86
d. 1Tufnell, G. M. 2Apr.90
1*Milward, T. W., adjt.* 6Aug.90
2Fawkes, E. D. 15Dec.90
d. 2Rice, H. R. 2June91
2*Legge, W. K, adjt.* 3July91
2Bonham, W.F. 16Sept.91
2Barlow, C. W. 15Dec.91
2Lewes, C. G. 23Sept.92
2Stirling, G.M.H. 7Oct.92
1Hobkirk, C. J. 5Apr.93
Beaman, G. P. R. (prob.) 4Apr.94
2Sammut, H. J. 30June94
2Vandeleur, W. M. C. 28Oct.94
2Moffitt, F. W. 20Feb.95
1Winter, F. C. 23Oct.95
2Sant-Fournier, H. 21Dec.95
Smith, C. A. (prob.) 10June96
2Heath, H. C.S 10June96

2nd Lieutenants. (12)

2Boone, C. F. de B. 13July92
1Leigh, B. C. 19Oct.92
2Macpherson, J. D. 19Nov.92
1Pratt, A. G. 26Apr.93
1Green, A. D. 2June94
1Anley, B. D. L. G. 10Oct.94
2Bundock, H. F. 6Mar.95
1Newman, J. C. H. 29May95
1Churchill, A. P. 8Jan.96
1Parsons, F. N. 29Feb.96
2Hallahan, A. C. 6June95

Paym. 2Godfrey-Faussett, O. G., *lt.* (*actg.*)

Adj. 1Milward, T. W., *lt.* 10Aug.92
2Legge, W. K., *lt.* 23Sept 95

Q.M. Bailey, D. M., hon. lt. 10Sept.90
2Mead, M., *hon. lt.* 18May92
1Piper, T., *hon. lt.* 10Oct.94
Ames, G. S., hon. lt. 18Feb.95

3rd Battalion.

Hon. Colonel.
Disney, E. J. (H.) 8Mar.90

Lt.-Colonel.
Holroyd, T. S., *hon. c.* 12Aug.93

Majors.
Lyons, G. B. C, *hon l c.* 26May90
Masterman, H. C., 21Oct.93

Captains. (8)
Galsworthy, A. J. 26Apr.90
O'Reilly, J. B. 26May90
Kortright, W. C. M. 20May91
Pamplin Grece, T. A. (H.) 23May92
Penrose, E. S. 23May92
Tatham, P. 26Mar.93
Vaughan-Arbuckle, C. L. 18Nov.93
Arkwright, W. G. (*H.*) 14Apr.95
Brindle, W. S. (H.) 20Nov.95

Lieuts. and 2nd Lieuts. (12)
Lieutenants.
Bayley, R. W. W. 9Sept.93
McCausland, C. F. 12May94
Matthews, E. 5Sept 94
George, D. S. 2Oct 95
Sheffield, G. N. 25Mar.96
Merriman, A. D. N. 25 Mar.96
Whish, J. K. T. 25 Mar.96

2nd Lieutenants.
Kavanagh, V. H. 1Feb.96
I. of M.
Adj. Glynn, R. M. O., Capt. R. W. Fus. 1Nov.94
(*Capt. in the Army* 17Feb.93)
Q.M. Ames, G. S., *hon. lt.*

4th Battalion.

Hon. Colonel.
Brise, S. B. R., C.B. 26Feb.89

Lt.-Colonel.
Walker, F. S., *hon c.* 16Feb.91

Major.
Robson, A. T. (*H.*) *hon l.c.* 2Mar.89
Bond, E.C., *hon. l.c.* 4Apr.91

Captains. (8)
Townsend, G. P., *hon. m.* 27July87
Crossman, J. H., *hon. m.* 11May85
Colvin, C. H (*H.*), *I. of M.* 4June87
Sperling, C. F. D. 16Mar.89
Jones-Mortimer, M. W. P. 8Apr.96
Calverley, E. L. (*p.s.(H.)* 4Apr.91
p.s. Blakeney, J. E. C. (t) (H) 27Feb.95
Fleming, H. S., Lt. Mad., ret. pay, *hon. m.* 11Mar.96

Lieuts. and 2nd Lieuts. (12)
Lieutenants.
Caldecott, G. S. 18June92
Robinson, R. H. 16Dec.92
Shepherd, R. E. 6June96
Burton, R. M.C. 4Jan.96
Lloyd, E. C. 1Feb.91
Gooch, H. F. K. 11Apr.96
2nd Lieutenants.
Wilmer, A. B. 27Nov.95
Maycock, F. W. O., 19Feb.96
Ommanney, G. P. 28Mar.96
Tayleur, G. B. 10Mar 96
I. of M. Colvin, C. H., *capt.* 8Mar.92
Adj. Broadmead, H., Capt., Essex R. 1Nov 92
Q.M. Bailey, D. M., *hon. lt.* 10Sept.95

Digitized by Google

THE SHERWOOD FORESTERS (DERBYSHIRE REGIMENT).

Regimental Dist. No. 45.....Derby.

The United Red and White Rose.

"Louisburg," "Roleia," "Vimiera," "Talavera," "Busaco," "Fuentes d'Onor," "Ciudad Rodrigo," "Badajos," "Salamanca," "Vittoria," "Pyrenees," "Nivelle," "Orthes," "Toulouse," "Peninsula," "Ava," "South Africa, 1846-7," "Alma," "Inkerman," "Sevastopol," "Central India," "Abyssinia," "Egypt, 1882."

Line and Militia Battalions.

1st Bn. (45th Foot) — *Dublin.*
2nd " (95th ") — *Sitapur, Bengal.*
3rd Bn. { (1st Derby Mil.) / (2nd Derby Mil.) } — — — ...*Derby.*
4th " (R. Sherwood Foresters Mil.) ...*Newark.*

Depôt ... ... *Derby.*

Uniform.—Scarlet. *Facings.*—White. *Agents.*—Messrs. Cox & Co.

Volunteer Battalions.

1. 1st ... *Derby.* | 2. 2nd ... *Bakewell.* | 3. 1st Nottinghamshire ... *Nottingham.* | 4. 4th ... *Newark.*

Page ... ... 626.

Colonel ... ... Lysons, Gen. *Sir* D., *G.C.B.* (*Const. of the Tower of London*) 25Aug.78
Officer Commanding Regtl. Dist. ... ... Sparkes, Col. J. G. 28Aug.95
col. 6Jan.94

1st and 2nd Battalions.

Lt.-Colonels. (3)

1 Hume, J. W. T. 1Jan.94
1 Dowse, E. C. 5Aug.95

Majors. (8)

2 Smith-Dorrien, H. I., *D.S.O., p.s.c.* 11May92
1 Bulpett, A. D. 21July91
1 Taylor, F. E. V. 4Aug.92
c. Wylly, H. C. 26May93
d. 1 Godley, F. C. 1Jan.94
2 Gosset, E. A. G., *p.s.c.* 31July95
1 Evans, F. S. 5Aug.95
1 Jenkinson, G. S. C. 10June96

Captains. (12)

s. *Watts, C. N., p.s.c.* 4June85
1 *Reeks, J. A., adj't.* 9May86
1 Kilbee-Stuart, R. R. 31Oct.87
v. *Gordon-Cumming, L. S.* 30Feb.89
Cunningham, G. G. 14Aug.89
bt. maj. 15Aug.89
2 Shaw, F. C. 14Aug.89
2 Bowman, H. J. 1Jan.90
s.c. 1 Stopford, L. A. M. 1Jan.90
Temple, G. E. 14Feb.90
Iggulden, H. A. 1May90
s.c. 2 Wise, H. E. 26Nov.90
3 Rosanquet, L. A. 8May91
v. *Dickson, C.* 11May92
m. *Roy, J. W. G.* 1June92
m. *Brittan, R.* 21July92
v. *Atherley, P. C. F.* 14Dec.92
2 Marshall, W. R. 13Jan.93
d. 2 Porter, F. 19May93
1 Crofton-Atkins, C. R. 23Sept.93
v. *Anderson, P. W.* 24Dec.93
1 *Green, T. H., adjt.* 1Jan.94
2 Slessor, A. K. 24Nov.94
11 Apr.94
1 England, A. T. 31July95

Lieutenants. (19)

2 Adkins, A. S. 2July91
1 Bagshawe, L. A. 22July91
Smith, W. E. C. 18Sept.91
2 Weldon, F. H. 21July92
1 Rigby, P. G. 21July92
2 Leveson Gower, P. 14Dec 92
2 Phelps, M. P. 14Dec.92
2 Pye, W. E. 13Jan.93
2 de Kantzow, S. I. 10May93
Maurice, F. B., s. 16May93
d. 1 Badford, F. J. 19May93
2 Poyntz, H. W. 23Sept.93
2 Bruce, M. L. L. 23Sept.93
2 Keene, C. W. 1Jan.94
2 Mortimore, C. R. 1July94
1 Blackburne, J. G. 8Apr.95
1 Casswell, F. 31July95
2 McKinnon, L. 14Dec.95

2nd Lieutenants. (12)

1 Dove, P. M. 26Apr.95
1 Sadler, R. P. 19July93
2 Knowles, G. 19July93
2 Bliss, C. 9Aug.93
5Dec.91
1 Savile, R. V. 21Oct 93
2 Pennell, H. S. 21Oct.93
1 Taylor, R. J. F. 7Mar 94
2 Keller, R. H. 2June94
Grose, D. C. E. 10Oct.94
1 Jones, F. G. 23Sept.95
1 Morley, L. St. H. 2Feb.93

Paym. 2 Leveson Gower, P., *lt. (acting)*

Adjt 2 Green, T. H. M., *capt.* 7July95
1 Reeks, J. A., *capt.* 2Oct 95

Q.M. Fox, W., hon. lt. 6July87
2 Riddell, A. E., *hon. lt.* 15Oct.90
Patterson, E., hon. lt. 25Feb.91
1 McGuire, M., *hon. lt.* 15May96

3rd Battalion.

Hon. Colonels.
Devonshire, Most Noble *G.*, Duke of, K.G. 4May71
V.C. *Roberts, Field Marshal Rt. Hon. F. S.*, Lord, G.C.B., G.C.S.I., G.C.I.E., R. Art *s.* 29Dec.88

Lt.-Colonels.
Coke, W. L., *hon. s.* 15May87
Moore, J. H., *hon. s.* 17Mar.88

Majors.
p.s. Pearson, H., *hon. l.c.* (*H.*) 24Mar.88
p.s. Salmond, A. L., *hon l c.*, 10Sept.92

Captains. (10)

Curzon, *Hon.* A. N., *hon. m.* 11Mar.85
p.s. Mellor, V. H., *hon. m* 5Nov.87
p.s. Oakes, G. B. 22Aug.88
Young, A. W. 28Sept.91
p.s. Fenwick, R. C. 22Mar.93
p.s. Waldy, H. 22Mar 93
p.s. Hughes, G. D. M. 12Apr.93
p.s. Little, M. M. 18Sept.94
p.s. Fletcher, G. H. B. 24Apr 95
p.s. Beresford, J. B. de la P. 1Jan.96

Lieuts. and 2nd Lieuts. (15

Lieutenants.
p.s. Heath, E. C. 27Jan.94
p.s. Wise, R. E. D., *I of M. (it)* 11Sept.94
p.s. White, C. A. 18Sept.94
p.s. Wilmot, R. H. S. 11Sept.94

2nd Lieutenants.
p.s. Meynell, H. 5Sept.94
p.s. Woodcock, E. E. 5Feb.95
Havenscroft, L. B. 28Oct.95
Turnbull, H. V. C. 8Feb.96
Radford, J. 26Feb.96
Cant ell-Hulberstey, W. P. C. 11May91
Poyntz, H. S. 12May96
Dyke, O. M. 16July96

I. of M. Wise, H. E. D., *lt* 30May95
Adjt Roy, J. W. G., Capt Derby R. 19Aug.95
(*Capt. in the Army* 2June93)
Q.M. Patterson, E., *hon. lt.*
Med. Off Francis, A. O., *Surg.-Lt.-Col.* 1Dec.91

4th Battalion.

Hon. Colonel.
Portland, Most Noble *W. J. C. J.*, Duke of, G.C.V.O. 8June89

Lt.-Colonel.
Keyworth, J. W., *hon. c. (H.)* 7July91

Majors.
Prior, G. R., *hon. l.c.* 28June90
Pearse, N. L., Maj. 11July94

Captains. (12)
p.s. Crisp, A. S., *hon. m.* 7Sept.71
p.s. Mackarness, G. E., *hon. m.* 26Aug.76
Winstanley, J. A., *hon. m.* 4Feb.80
Wilkinson, G. A. E., *hon w.* 8May84
Humber, J. 10May90
Elliott, G. L., *hon. m.* 24Feb.94
27June83
Prescott, J. R., Capt. ret. pay 27June94
Dolphin, H. E. 4May95
Piers, C. P. (*H.*) *I. of M.* 4May95
King, G. J. 21May95
Robertson, R. B. F. 12May95
Crealock, J. M. S. 9July96

Lieuts. and 2nd Lieuts. (18)

Lieutenants.
Chamberlain, J. R. 20Jan.94
Hunt, G. M. 20Jan.94
Bernal, G. H. W. 6Mar.95
Pollok, A. P. 10June95
Platt, A. J. F. 10June95
Fane, C. 10June95

2nd Lieutenants.
Horsley-Beresford, *Hon.* H. W. W. 28Jan.95
Harrington, C. P. M. 14Apr 95
Spedding, J. C. D. 9Oct.95
Blake, A. 2 Nov 95
Platt, C. S. 4Dec.95
I. of M. Piers, C. P., *capt.* 10June94
Adjt Brittan, R., Capt. Derby R. 1Mar 95
(*Capt. in the Army* 21July91)
Q.M. Fox, W., *hon. lt.* 6July87

Digitized by Google

THE LOYAL NORTH LANCASHIRE REGIMENT.

Regimental Dist. No. 47.....Preston.

The Red Rose.

"Louisburg," "Quebec, 1759," "Maida," "Corunna," "Tarifa," "Vittoria," "St. Sebastian," "Peninsula," "Ava," "Alma," "Inkerman," "Sevastopol," "Ali Masjid," "Afghanistan, 1878-79."

Line and Militia Battalions.

1st Bn. (47th Foot) ... ... *Ceylon.*
2nd ,, (81st ,,) ... ... *Preston.*
3rd Bn. (3rd R. Lancashire Mil.) ... ... *Preston*
Depôt ... ... *Preston.*

Uniform—Scarlet. *Facings.*—White. *Agents.*—Messrs. Cox & Co.

Volunteer Battalions.

1. 1st ... *Preston.* | 2. 2nd ... *Bolton.*

Page ... 627.

Colonels.

Farren, Gen. *Sir* R. T., *K.C.B.* ... 1st Bn. 14Sept.85 | Kenny, Gen. H., *C.S.I.* ... ... 2nd Bn. 9June79
9June79

Officer Commanding Regtl. Dist. ... ... McCleverty, Col. J. 21July93
col. 4Aug.89

1st and 2nd Battalions.

Lt.-Colonels. (2)

2Farrant, H. C. B., *p.s.c.* 11Sept.94
11Apr.93
1Tidy, A. G., *p.s.c.* 1July95

Majors. (3.)

2Satterthwaite, B. A. 23Aug.86
1Jackson, S. 10May89
d. 2Morris, E. C. 31May90
1Purdon, H. G. 30Dec.91
6Mar.91
2Davidson, J. 11Apr.93
m. Palmes, P. 19June95
m. Leonard H. G. 1July95
1Fraser, J. R. 17July95

Captains. (12)

1Churchward, P. R. S 23Aug.86
2Thomas, A. C. H. 12Feb.87
1Murray, W. H. E. 14May87
v. *Coleridge H. F* 1July87
m. *Norcott, G. A.* 14Dec.87
2Le Feuvre, G. W. H. 8Feb.88
2Wynell-Mayow, R. S. L. 7Feb.88
2Dowell, G. W. 7Feb.88
v. *Fowler, G. A.* 10Sept.90
v. *Reid, D. P. S.* 18Feb.91
29Jan.90
m. *Daniel, C. J.* 7Oct.92
s. *Anley, J. H.* 12Dec.92
v. *Costobadie, E. G.* 12Jan.93
1Humphrys, M. A. 11Apr.93
2*Thompson, R. W., adjt.* 1May93
v. *Logan, F. C. L.* 3July93

Captains—cont.

d. 1Stable, R. L. 3July93
1*Knight, G. C., adjt.* 11July94
2Powell, H. G. 3Dec.94
1Parker, G. L. 1July95
1Feilden, R. R. 3July95
1Jourdain, C. E. A. 17July95
2Lloyd, W. R. 2Dec.95
2Wylde-Browne, G. H. 1May96

Lieutenants. (19)

1O'Brien, T. H. 1Oct.91
d. 2Pine-Coffin, J. E. 15Oct.91
2Smith, E. S. 30Dec.91
1Lowndes, J. G. 24Aug.92
Burrowes, N. 7Oct.92
d. 1Robinson, H. A. 12Dec.92
O'Brien, A. J. (prob.) 12Dec.92
1Carter, A. J. 1May93
1Bowen, F. J. 15Nov.93
2Bowlby, R. R. 15Nov.93
Gib, H. A. (prob.) 11July94
1Greene, F. R. R. 30Nov 94
Greig, J. G. (prob.) 3Dec.94
2Braithwaite, F. J. 28Feb.95
1Wallace. A. R. 17May95
1Bingham, C. H. M. 1July95
1Loch, G. 31July95
2Burrows, A. 17July95
2Burdon, J. A. 24Oct.95
2Bridges, T. McG. 11Feb.96
1Woodward, F. W. 14Mar.96

2nd Lieutenants. (12)

1Macaulay, K. Z. P. 7Mar.94
2Newton, C. J. 19Oct 94
2Cadell, R. M. 6Feb.95
2James, R. E. H. 29May95

2nd Lieutenants—cont.

1de Putron, C. 29May95
2Halton, E. O. 28Sept.95
2Crean, W. H. 28Sept.95
1Berkeley, R. E. 7Dec 95
1Flint, R. S. 2 Feb.96
2Porter, A. S. M. 25Mar.96
1Clifford, W. 25 Mar.96

Paym. 1Humphrys, M. A., *capt. (acting).*

Adj. 2Thompson, R. W., *capt.* 3July93
1Knight, G. C., *capt.* 20Oct.94

Q.M. 1Gill, H. J., *hon. lt.* 22Oct.90
2Bentley, W., *hon. lt.* 9Nov.92

3rd Battalion.

"Mediterranean."

Hon. Colonel.

Crosse, T. R., hon. c. 10Sept.92

Lt.-Col. Commandant.

Sandys, T. M. 5Oct.92
lt. col. 11May89

Majors.

Bonhôte, L. 23July94
Pedder, J. H. W. 14Nov.94

Captains. (10)

p.s. Da Costa, A. E. (*H.*), *L of M.* 27Apr.78
Cowper, T. 11Aug.86
p.s. Chambres, R. G., *hon. m.* 24Mar.80
Harrison, W., Capt. ret. pay, *hon. m.* 14Aug.89
Bibbins Allen, S. 26July90
Harrison, P. W. 6June91
Soppitt, H. A. P. 14Apr.94

Lieuts. and 2nd Lieuts. (15)

Lieutenants.

Turner, A. H. (H) 27Aug.90
Orpen, C. H. 24Oct.91
Salmon, W. C. 10Mar.94
Percy-Smith, D. C. 29Aug.94
Lockwood, H. V. 2Mar 95
Case, E. G. 18Apr.95
Miller, W. G. P. 18Apr.95
Edwards-Moss, T. 18Apr.95
Cowan, A. G. 18Apr.95

2nd Lieutenants.

I. of M. Da Costa, A., *capt.*

Adj. Leonard H. G., Maj. N.Lan. R. 21Mar.93

Q.M. Furlong, J. A. 23Mar.77
hon. capt. 23Mar.97

Digitized by Google

THE NORTHAMPTONSHIRE REGIMENT.

Regimental Dist. No 48 .....Northampton.

The Castle and Key, superscribed "Gibraltar," and with the motto "*Montis insignia Calpe*" underneath.
The Sphinx, superscribed "Egypt."
"Louisburg," "Quebec 1759," "Maida," "Douro," "Talavera," "Albuhera," "Badajos," "Salamanca," "Vittoria," "Pyrenees," "Nivelle," "Orthes," "Toulouse," "Peninsula," "Sevastopol," "New Zealand," "South Africa, 1879."

Line and Militia Battalions.

1st Bn. (46th Foot) ... *Secunderabad, Madras.*
2nd " (58th ") ... *Jersey.*
3rd Bn. (Northampton and 4th " Rutland Mil.) ... *Northampton.*
Depôt ... ... *Northampton.*

Uniform.—Scarlet. *Facings.*—White. *Agents.*—Messrs. Cox & Co.

Volunteer Battalion.

1. 1st ... ... *Northampton* ... ... Page 627.

Colonel ... ... McCleverty, Gen. W. A., *m.s.c.* 28Apr.75
27Mar.66

Officer Commanding Regtl. Dist. ... ... Maclean, Col. A. 21Apr.94
22May93
*col.*30May89

1st and 2nd Battalions.

Lt.-Colonels. (2)

2Powlett, T. C. O. 1Apr.94
1Chaytor, R. J. 22Nov.94

Majors. (5)

2Power, F. E. 20Aug.84
1Fraser, R. H. 1Oct.86
Browne, G. F., *D.S.O., p.s.c.* 22Nov.90
1Denny, H. C. 22Apr.93
Compton, T. E., *p.s.c.* 8Nov.93
Fawcett, W. F. 1Apr.94
e.a. CoMisson, J. 30May94
1Weallens, W. 21Dec.95
8Apr.98

Captains. (12)

d. 2Bolton, A. C. 22Nov.84
1McGill, A. R. 18Sept.86
2Brereton, E. F. 18Sept.86
2Barkworth, H. A. S., *p.s.c.* 15Dec.86
2Copland, C. S., *p.s.c.* 1July87
2Prichard, H. C., *p.s.c.* 6Oct.87
v. *Lawson, F. E.* 22Oct.87
2Prichard, C. S. 28Sept.89
m. *Parker, F. J.* 13Sept.89
1Norgate, A. H. W. 22Nov.90
s.c. 1Barthorp, A. H. 22Nov.90
m.c. *Kenney-Herbert, A.* *H. C.* 19Jan.91
1Parkin, A. 19Jan.91
v. *Godley, H. C.* 1Mar.91
d. 1Ripley, G. E. 8Oct.92
v. *Wetherall, J. A. C.* 8Mar.93
2Little, J. 17May93
1Bacon, A. F. 8July93
2Smith, E. O. 28July93
1*Woosnam, W. B., adjt.* 29Sept.93
1Graham, M. D. 8Nov.93
2*Lloyd, A. A., adjt.* 1Apr.94
Metcalfe, H. C. 30May94
2Bramwell, G. A. 30May94

Lieutenants. (19)

1Luard, H. A. 30Jan.86
1Bulwer, E. A. E. 28July86
2Higginbotham, C. E. 16Apr.90
2Huntsman, H. de C. 30May90
1Norman, H. H. 14Aug.90
2Leete, W. J. 22Nov.90
2Freeland, L. G. 1Mar.91
2Allen, P. 9Sept.91
1Giffard, C. L. 5Oct.92
1Trent, G. A. 24Oct.92
1Rawlins, R. W. 17May93
Collard, J. M. M. (prob.) 28July93
1Kent, T. W. S. 29Sept.93
2Skinner, P. C. B. 3Nov.93
1Dobbin, L. G. W. 30Nov.93
d. 2Rees-Webbe, M. O. N. 7Dec.93
Faunce, A. De L. (prob.) 1Apr.94
1McGill, H. R. 30May94
d. 1Layard, W. T. 9Oct.94
1Taylor, G. H. 7July95
Barnett, H. J. de B. (prob.) 26Aug.95
1Knox, H. H. S. 26Aug.95

2nd Lieutenants. (12)

1Thomson, A. G. 21Oct.93
1Waddell, J. T. 21Oct 93
Parsons, D. 28Dec.93
1Drew, H. R. H. 28Dec.93
2Knatchbull-Hugessen, E. 28Dec.93
1Stuart, H. S. D. 17Jan.94
2Mowatt, C. R. J. 4June94
2Coldwell, R. C. 12Dec.94
2Royston-Pigott, G. A. 20Feb.95
2Wood-Martin, J. I. 20Feb.95
1Shipley, H. 28Sept.95
1Parker, W. M. 7Dec.95
2Macintire, A. H. 29Feb.96

Paym. 1Dobbin, L. G. W., *lt.* (*acting*).
Adj. 1Woodham, W. B., *capt.* 5Aug.94
2Lloyd, A. A., *capt.* 20Nov.94
Q.M. *Wallace, R.* 28Sept.80
hon. capt. 29Sept.90
1Perrin, J., *hon. lt.* 24Oct.88
1Devlin, J., *hon. lt.* 15July91

3rd and 4th Battalions.

"Mediterranean."

Lt.-Col. Commandant.
p.s. 4Exeter, *Most Hon.* B. H. G., *Marquisof, hon.c.* 28Mar.80
lt.-col. 8Dec.87

Lt.-Colonel.
4Stopford Sackville, S. G., *hon. c.* 18Apr.80

Majors.
Hill, J., *hon. l.c.* 27Apr.95

Captains. (12)

8White, F. A., *hon. m.* 1May82
3Markham, H. W. K., *hon. m.* 20Dec.83
4Rhodes, W. 11May89
4Smith, J. H. 4May91
p. 3Stockdale, H. M. 4May91
3de Crespigny, G. H. C. H. (*H.*) 12Apr.93
3Bouverie, J. A. B., jun. 10May93
4Markham, C. A. (*H.*) (*t.*) 6May93
p.s. 4Lilford, J., *Lord* 12May93
4de Capell Brooke, *Sir* A. H., *Bart.* 27Mar.95
4Harvey, C. P. 17Apr 95
3Peacock, C. M. 25Mar.96

Lieuts. and 2nd Lieuts. (18)

Lieutenants.

3Moorsom, C. J. E. (*H*) 1Aug.94
4Pearson, G. S. H. 1Aug.94
4Praed, B. C. L. M. 1Aug.94
4Martineau, L. H. 1Aug.94
4Powys, M. O. W. 24July95
3Burghley, W. T. B., *Lord* 24July95
3Grant-Therold, H. 24July95
4Pilcher, C. F. 24July95
4Sartoris, A. H. 29July96

2nd Lieutenants.

4Birch, A. E. 24July95
3Jackson, F. E. G 15Mar.96
3Thompson, S. A. 30Apr.95
4Thomson, E. L. 7June96
3Finch, E. A. G. 23June96

I. of M.

Adj. Parker, F. J., Capt. North'n R. 1Oct.92

Q.M. Wallace, R. 19Sept.88
hon. capt. 29Sept.90

Med. Off. 3Spurgin, H. B., *Surg.-Lt.-Col.* 1Dec.91

Digitized by Google

THE LOYAL NORTH LANCASHIRE REGIMENT.

Regimental Dist. No. 47.....Preston.

The Red Rose.

"Louisburg," "Quebec, 1759," "Maida," "Corunna," "Tarifa," "Vittoria," "St. Sebastian," "Peninsula," "Ava," "Alma," "Inkerman," "Sevastopol," "Ali Masjid," "Afghanistan, 1878-79."

Line and Militia Battalions.

1st Bn. (47th Foot) ... ... *Ceylon.*
2nd ,, (81st ,,) ... ... *Preston.*
3rd Bn. (3rd R. Lancashire Mil.) ... ... *Preston*
Depôt ... ... *Preston.*

Uniform—Scarlet. *Facings.*—White. *Agents.*—Messrs. Cox & Co.

Volunteer Battalions.

1. 1st ... *Preston.* | 2. 2nd ... *Bolton.*

Page ... 627.

Colonels.

Farren, Gen. *Sir* R. T., *K.C.B.* ... 1st Bn. 14Sept.85 9June79 | Kenny, Gen. H., *C.S.I.* ... ... 2nd Bn. 9June79

Officer Commanding Regtl. Dist. ... ... McCleverty, Col. J. 21July93 *col.* 4Aug.89

1st and 2nd Battalions.

Lt.-Colonels. (2)

2Farrant, H. C. B., *p.s.c.* 11Sept.94
11Apr.98
1Tidy, A. G., *p.s.c.* 1July95

Majors. (3.)

2Satterthwaite, B. A. 28Aug.86
1Jackson, S. 10May89
d. 2Morris, E. C. 31May90
1Purdon, H. G. 30Dec.91
6Mar.91
2Davidson, J. 11Apr.93
m. Palmes, P. 19June95
m. Leonard H. G. 1July95
1Fraser, J. R. 17July95

Captains. (13)

1Churchward, P. R. S 28Aug.86
2Thomas, A. C. H. 12Feb.87
1Murray, W. H. E. 14May87
v. *Coleridge H. F* 1July87
m. *Norcott, G. A.* 14Dec.87
2Le Feuvre, G. W. H. 8Feb.88
1Wynell-Mayow, R. S. L. 7Feb.88
2Dowell, G. W. 7Feb.88
v. *Fawider, G. A.* 10Sept.90
v. *Reid, D. P. S.* 18Feb.91
29Jan.90
m. *Daniel, C. J.* 7Oct.92
v. *Ansley, J. H.* 12Dec.92
v. *Costobadie, E. G.* 12Jan.93
1Humphrys, M. A. 11Apr.93
2*Thompson, R. W., adjt.* 1May93
v. *Logan, F. C. L.* 8July93

Captains—cont.

d. 1Stable, R. L. 8July93
1*Knight, G. C., adjt.* 11July94
2Powell, H. G. 3Dec.94
1Parker, G. L. 1July95
1Feilden, R. R. 8July95
1Jourdain, C. E. A. 17July95
2Lloyd, W. R. 2Dec.95
2Wylde-Browne, G. H. 1May96

Lieutenants. (19)

1O'Brien, T. H. 1Oct.91
d. 2Pine-Coffin, J. E. 18Oct.91
2Smith, E. S. 30Dec.91
1Lowndes, J. G. 24Aug.92
Burrows, N. 7Oct.92
d. 1Robinson, H. A. 12Dec.92
O'Brien, A. J. (*prob.*) 12Dec.92
1Carter, A. J. 1May93
1Bowen, F. J. 15Nov.93
2Bowlby, R. R. 18Nov.93
Gib, H. A. (*prob.*) 11July94
1Greene, F. R. R. 30Nov 94
Greig, J. G. (*prob.*) 8Dec.94
2Braithwaite, F. J. 28Feb.95
1Wallace. A. R. 17May95
1Bingham, C. H. M. 1July95
1Loch, G. 8July95
2Burrows, A. 17July95
2Burdon, J. A. 26Oct.95
2Bridges, T. McG. 11Feb.96
1Woodward, F. W. 14Mar.96

2nd Lieutenants. (12)

1Macaulay, K. Z. P. 7Mar.94
2Newton, C. J. 10Oct 94
2Cadell, R. M. 6Feb.95
2James, R. E. H. 29May95

2nd Lieutenants—cont.

1de Putron, C. 29May95
2Halton, E. O. 28Sept.95
2Crean, W. H. 28Sept.95
1Berkeley, R. E. 7Dec 95
1Flint, R. S. 2Feb.96
2Porter, A. S. M. 25Mar.96
1Clifford, W. 25 Mar.96

Paym. 1Humphrys, M. A., *capt.* (*acting*).

Adj. 2Thompson, R. W., *capt.* 3July93
1Knight, G. C., *capt.* 20Oct.94

Q.M. 1Gill, H. J., *hon. lt.* 22Oct.90
2Bentley, W., *hon. lt.* 9Nov.92

3rd Battalion.

"Mediterranean."

Hon. Colonel.

Crosse, T. R., hon. c. 10Sept.92

Lt.-Col. Commandant.

Sandys, T. M. 5Oct.92
lt. col. 11May89

Majors.

Bonhôte, L. 28July94
Pedder, J. H. W. 14Nov.94

Captains. (0)

p.s. Da Costa, A. E. (*H.*), *L of M.* 27Apr.78
Cowper, T. 11Aug.86
p.s. Chambres, R. G., *hon. m.* 24Mar.80
Harrison, W., Capt. ret. pay, *hon. m.* 14Aug.87
Bibbins Allen, S. 26July90
Harrison, P. W. 5June95
Soppitt, H. A. P. 14Apr.94

Lieuts. and 2nd Lieuts. (15)

Lieutenants.

Turner, A. H. (*H*) 27Aug.90
Orpen, C. H. 24Oct.91
Salmon, W. C. 10Mar.94
Percy-Smith, D. C. 29Aug.94
Lockwood, H. V. 6Mar 95
Case, E. G. 18Apr.96
Miller, W. G. P. 18Apr.96
Edwards-Moss, T. 18Apr.96
Cowan, A. G. 18Apr.96

2nd Lieutenants.

I. of M. Da Costa, A., *capt.*

Adj. Leonard H. G., Maj. N.Lan. R. 21Mar.93

Q.M. Furlong, J. A. 28Mar.77 *hon. capt.* 28Mar.87

Digitized by Google

THE NORTHAMPTONSHIRE REGIMENT.

Regimental Dist. No 48 .....Northampton.

The Castle and Key, superscribed "Gibraltar," and with the motto "*Montis insignia Calpe*" underneath.
The Sphinx, superscribed "Egypt."
"Louisburg." "Quebec 1759." "Maida," "Douro," "Talavera," "Albuhera," "Badajos," "Salamanca," "Vittoria," "Pyrenees," "Nivelle," "Orthes," "Toulouse," "Peninsula," "Sevastopol," "New Zealand," "South Africa, 1879."

Line and Militia Battalions.

1st Bn. (45th Foot) ... *Secunderabad, Madras.*
2nd ,, (58th ,,) ... *Jersey.*
3rd Bn. (Northampton and 4th ,, Rutland Mil.) ... *Northampton.*
Depôt ... ... *Northampton.*

Uniform.—Scarlet. *Facings.*—White. *Agents.*—Messrs. Cox & Co.

Volunteer Battalion.

1. 1st ... ... *Northampton* ... ... Page 627.

Colonel ... ... McCleverty, Gen. W. A., *m.s.c.* 29Apr.75
27Mar.86

Officer Commanding Regtl. Dist. ... ... Maclean, Col. A. 21Apr.94
22May93
*col.*30May89

1st and 2nd Battalions.

Lt.-Colonels. (2)

2Powlett, T. C. O. 1Apr.94
1Chaytor, R. J. 22Nov.94

Majors. (5)

2Power, F. E. 20Aug.84
1Fraser, R. H. 1Oct.86
Browne, G. F., *D.S.O., p.s.c.* 22Nov.90
1Denny, H. C. 22Apr.93
Compton, T. E., *p.s.c.* 8Nov.93
Fawcett, W. F. 1Apr.94
e.a. CoMisson, J. 30May94
1Weallens, W. 21Dec.95
8Apr.98

Captains. (12)

d. 2Bolton, A. C. 22Nov.84
1*p* McGill, A. R 18Sept.86
2Brereton, E. F. 18Sept.86
2Barkworth, H. A. S., *p.s.c.* 15Dec.86
2Copland, C. S., *p.s.c.* 1July87
2Prichard, H. C., *p.s.c.* 6Oct.87
v. Lawson, F. B. 22Oct.87
2Prichard, C. S. 28Sept.89
m. Parker, F. J. 18Sept.89
1Norgate, A. H. W. 22Nov.90
s.c. 1Barthorp, A. H. 22Nov.90
m.c. Kenney-Herbert, A. H. C. 19Jan.91
1Parkin, A. 19Jan.91
v. Godley, H. C. 1Mar.91
d. 1Ripley, G. E. 3Oct.92
v. Wetherall, J. A. C. 8Mar.93
2Little, J. 17May93
1Bacon, A. F. 8July93
2Smith, E. O. 28July93
1*Woosnam, W. B., adjt.* 29Sept.93
1Graham, M. D. 8Nov.93
2*Lloyd, A. A., adjt.* 1Apr.94
Metcalfe, H. C. 30May94
2Bramwell, G. A. 30May94

Lieutenants. (19)

1Luard, H. A. 30Jan.86
1Bulwer, E. A. E. 23July86
3Higginbotham, C. E. 16Apr.90
2Huntsman, H. de C. 30May90
1Norman, H. H. 14Aug.90
2Leete, W. J. 22Nov.90
2Freeland, L. G. 1Mar.91
2Allen, P. 9Sept.91
1Giffard, C. L. 5Oct.92
1Trent, G. A. 24Oct.92
1Rawlins, R. W. 17May93
Collard, J. M. M. (prob.) 28July93
1Kent, T. W. S. 29Sept.93
2Skinner, P. C. B. 8Nov.93
1Dobbin, L. G. W. 29Nov.93
d. 2Rees-Webbe, M. O. N. 7Dec.93
Faunce, A. De L. (prob.) 1Apr.94
1McGill, H. R. 30May94
d. 1Layard, W. T. 9Oct.94
1Taylor, G. H. 7July95
Barnett, H. J. de B. (prob.) 26Aug.95
1Knox, H. H. S 26Aug.95

2nd Lieutenants. (12)

1Thomson, A. G. 21Oct.93
1Waddell, J. T. 21Oct 93
Parsons, D. 28Dec.93
1Drew, H. R. H. 23Dec.93
2Knatchbull-Hugessen, E. 28Dec.93
1Stuart, H. S. D. 17Jan.94
2Mowatt, C. R. J. 3June94
2Coldwell, R. C. 13Dec.94
2Royston-Pigott, G. A. 20Feb.95
2Wood-Martin, J. I. 20Feb.95
1Shipley, H. 28Sept.95
1Parker, W. M. 7Dec.95
2Macintire, A. H. 29Feb.96

Paym. 1Dobbin, L. G. W., *lt.* (*acting*).
Adj. 1Woodham, W. B., *capt.* 5Aug.94
2Lloyd, A. A., *capt.* 20Nov.94
Q.M. Wallace, R. 29Sept.80
hon. capt. 29Sept.90
2Perrin, J., *hon. lt.* 24Oct.88
1Devlin, J., *hon. lt.* 15July91

3rd and 4th Battalions.

"Mediterranean."

Lt.-Col. Commandant.

p.s. 3Exeter, *Most Hon.* B. H. G., *Marquis of, hon. c.* 23Mar.89
lt.-col. 3Dec.87

Lt.-Colonel.

4Stopford Sackville, S. G., *hon. c.* 15Apr.89

Majors.

Hill, J., *hon. l.c.* 27Apr.95

Captains. (12)

3White, F. A., *hon. m.* 1May83
3Markham, H. W. K., *hon. m.* 29Dec.83
4Rhodes, W. 11May89
4Smith, J. H. 4May91
p. 3Stockdale, H. M. 4May91
3de Crespigny, G. H. C. H. (*H.*) 12Apr.93
3Bouverie, J. A. B., jun. 19May92
4Markham, C. A. (*H.*) (*t.*) 6May93
p.s. 4Lilford, J., *Lord* 12May93
4de Capell Brooke, *Sir* A. R., *Bart.* 27Mar.95
4Harvey, C. P. 17Apr 95
3Peacock, C. M. 25Mar.96

Lieuts. and 2nd Lieuts. (18)

Lieutenants.

3Moorsom, C. J. E. (*H*) 1Aug.94
4Pearson, G. S. H. 1Aug.94
4Praed, B. C. L. M. 1Aug.94
4Martineau, L. H. 1Aug.94
4Powys, M. O. W. 24July95
3Burghley, W. T. B., *Lord* 24July95
3Grant-Therold, H. 24July95
4Pilcher, C. F. 24July95
4Sartoris, A. H. 29July95

2nd Lieutenants.

4Birch, A. E. 24July95
3Jackson, F. E. G 25Mar.96
3Thompson, S. A. 30Apr.95
4Thomson, E. L. 7June96
3Finch, E. A. G. 23June96

I. of M.

Adj. Parker, F. J., Capt. North'n R. 1Oct.92

Q.M. Wallace, R. 19Sept.88
hon. capt. 29Sept.90

Med. Off. 3Spurgin, H. B., *Surg.-Lt.-Col.* 1Dec.91

Digitized by Google

PRINCESS CHARLOTTE OF WALES'S (ROYAL BERKSHIRE REGIMENT).

Regimental Dist. No. 49. .....Reading.

"Egmont-op-Zee," "Copenhagen," "Douro," "Talavera," "Albuhera," "Vittoria," "Pyrenees," "Nivelle," "Nive," "Orthez," "Peninsula," "Quebec," "Quebec and Marabout," "Java," "Niagara," "Chippawa," "Fort Erie," "Ava," "Maharajpore," "Sevastopol," "Pekin," "Relief of Lucknow," "Lucknow," "Central India," "Kandahar, 1880," "Afghanistan, 1879-80," "Egypt, 1882," "Suakin, 1885," "Tofrek."

Line and Militia Battalions.

1st Bn. (49th Foot) ... ... *Halifax, N. S.*
2nd " (66th ") ... ... *Devonport.*
3rd Bn. (R. Berks. Mil.) ... ... *Reading.*
Depôt ... ... *Reading.*

Uniform.—Scarlet. *Facings.*—Blue. *Agents.*—Messrs. Cox & Co.

Volunteer Battalion.

1st ... ... *Reading* ... ... Page 627.

Colonel ... ... Lowry, Maj. Gen. (*Hon. Lt.-Gen.*) R. W., *C.B.* ② 27Jan.94

Officer Commanding Regtl. Dist. Dickson, Col. J. B. B., *C.B.* 10Mar.95
col. 25Apr.89

1st and 2nd Battalions.

Lt.-Colonels. (2)

2Ponsonby, J. G., *p.s.c.* 7Dec.91
bt. col. 7Dec.95
1Collings, W. A., *p.s.c.* 30Apr.95

Majors. (5)

2Hassard, H. S. 27Mar.86
1Evans-Gordon, C. 23Jan.89
1Faunce, G. de la M. 8June91
Edwards, C. M. 7Dec.91
s. Rhodes, *L., D.S.O.* 30Aug.93
d. 2Carter, F. C. 17Oct.94
m. Burney, E. H. 29Nov.94
2Lynch, H. 30Apr.95

Captains. (13)

s. *McCracken, F. W. N., p.s.c.* 15Dec.84
bt. maj. 14Aug.85
2McClintock, W. K. 6June.86
2Bray, R. E. T. 18Feb.86
Bunny, F. W. McT. 16Nov.86
Captains—cont.
2Williams, G. D. R., *p.s.c.* 1Apr.87
d. 1Lee, H. L. 30Oct.87
m. *Turner, C.* 23Jan.89
1Chase, R. G. 19Feb.90
1Dowell, A. J. W. 1Mar.90
1FitzHerbert, H. 2Apr.91
r. *Richards, G. W.* 30Apr.91
s. *Southey, J. H. W.* 18Apr.92
v. *Feetham, E.* 1June92
e.a. *Fitton, H. G., p.s.c.* 10May93
1Taylor, H. E. 30Aug.93
1Wigan, J. R. 18Nov.93
p.d. *Owen, I. T.* 13Nov 95
2MacDonnell, R. G. 1May94
1Cave, A. S. 1May94
2Moore, C. 1Nov.95
2Clegg, W. 28Nov.95
2Swinton, R. B. 25Mar.96

Lieutenants. (13)

1Arbuthnot, G. H. 30Aug.85
2Pasley, Sir T. E. S., Bt., adjt. 25Aug.86
1Barlow, L. F. A 25Aug.86
1Finch, H. M. 10Nov.86
d. 1Foley, F. W. 8Dec.86
1Walsh, J. G. R. 6Feb.91
1Betty, W. R. P. K. 30Apr.91
d. 2Blunt, E. H. 6Nov.91
1*Maurice, D. B., adjt.* 8Feb.92
2Peake, W. K. 1June92
2Bingley, A. G. E. 1July92
Climo, W. H. (prob.) 1Jan.94
1Turner, A. S. 4Apr.94
1Feb.93
2North, P. W. 17May94
2Ready, F. F. 28July94
1Neve, E. J. 30July94
1Lees, E. G. 29Dec.94
2Collins, R. H. 8Jan.95
1Hill, C. G. 25Nov.95
2Birch, C. E. 25Mar.96
1Macdonald, A. G. 8Apr.95

2nd Lieutenants. (12)

1Annesley, W. R. E. 21Oct.93
2Street, H. 23Dec.93
1Harvey, R. P. 7Mar.94
2Bathurst, A. H. 7Mar.94
2Buchanan-Dunlop, A. H. 10Oct.94
1Ellis, H. C. 24Oct.94
10Oct.94
1Hincks, T. C. 10Feb.95
1Strieldinger, O. 30Feb 95
2Walsh, M. B. 25Mar.96
2Thornton, W. B. 25Mar.96
1Coxon, A. W. 6June95

Adjt. 1Maurice, D. B., *lt.* 29Dec.94
2Pasley, *Sir* T. E. S., *Bt., lt.* 8Apr.96

Q.M. Brown, T., hon. lt. 31May98
2Cloke, R. P., *hon. lt.* 16Jan.95
1Redstone, J. B., *hon. lt.* 25Sept.95

3rd Battalion.

"Mediterranean."

Hon. Colonel.

Abingdon, M. A., Earl of. 27Oct.80

Lt.-Colonel.

*p.s.*Bowles, T. J. 21Apr.94

Majors.

Wheble, T. J. 2Feb.89
Pratt, *Lord* G. M. 4May95

Captains. (8)

p.s. Hay, A. W. H., *hon. m.* 23May86
Birch, F. M., *hon. m.* 12June86
Gray, J. R. 17Apr.89
Thornton, W. (*H*) 4May89
p.s. Nepean, C. E. M. Y. 16Feb.91
Barker, F. G. 26Mar.91
Hay, H. C. F. 17Apr.95
Van De Weyer, W. J. B., *s.* 12May95

Lieuts. and 2nd Lieuts. (12)

Lieutenants.

White, W. A. F. (*H*), *I. of M.* 7Mar.91
Rhodes, H. V 30Feb.95
Henderson, H. G. 4May95
Van De Weyer, R. G. 9May91
Royds, A. H. 9May95

2nd Lieutenants.

Barot, W. H. N. 1Mar.95
Johnstone, C. J. 4Mar.95
Scott H. F. 5Mar 95
Wadling, J. W C. 1Apr.95
Purnell, E. K., jun. 23July95

I. of M. White, W. A. F., *lt.* 13Apr.96
Adj. Turner, C., Capt., R. Berks R. 28Oct.95
(*Capt. in the Army* 23Jan 89)

Q.M. Brown, T., *hon. lt.*

Digitized by Google

THE QUEEN'S OWN (ROYAL WEST KENT REGIMENT).

Regimental Dist. No. 50. ..... Maidstone.

"Quo Fas et Gloria ducunt."
The Sphinx, superscribed "Egypt."
"Vimiera," "Corunna," "Almaraz," "Vittoria," "Pyrenees," "Nive," "Orthes," "Peninsula,"
"Punniar," "Moodkee," "Ferozeshah," "Aliwal," "Sobraon," "Alma," "Inkerman,"
"Sevastopol," "Lucknow," "New Zealand," "Egypt, 1882," "Nile, 1884-85."

Line and Militia Battalions.

1st Bn. (50th Foot) ... ... *Meerut, Bengal.* | 3rd Bn. (West Kent Mil.) ... ... *Maidstone.*
2nd „ (97th „) ... ... *Dublin.*

Depôt ... ... *Maidstone.*

Uniforms.—Scarlet. *Facings.*—Blue. *Agents.*—Messrs. Cox & Co.

Volunteer Battalions.

1. 1st ... Tunbridge. | 2. 2nd ... Blackheath. | 3. 3rd ... Woolwich Arsenal.

Page ... ... 623.

Colonel ... ... Burton, Lt.-Gen. (*Hon. Gen.*) F., *C.B.* 5Oct.90
Officer Commanding Regtl. Dist. ... Bayly, W. H. 13July94
col. 23Dec.89

1st and 2nd Battalions.

Lt.-Colonels. (2)

1Brock, T. H. 23Dec.92
2Cautley, J. C. 19Mar.94

Majors. (8)

1Evans, C.W.H. 7Nov.90
2Harrison, C. E. C. B. 2Nov 92
v. Morse, A. T. 23Dec.92
d. 2Daniell, O. J. 19June93
1Western, W.G.B , *p.s.c.* 4Oct.93
Maunsell, G.W. 19Mar.94
m. Brock-Hollinshead, L. *p.s.c.* 6May94
2Alderson, E. A. H. *p.s.c.* (*spec. serv. S. Africa*) 27May96

Captains. (12)

d. 1Rowe, W. E. 16Oct.86
s. *Wintour, F., p.s.c.* 2Feb.87
bt. maj. 3Feb.87
2Montgomery-Campbell, A. 1July87
Caird, K. D. 1July87
2Faeshawe, F. B. 19Dec.87
v. *Mann, H.* 19Mar.90
1Dalison, J. P. 16Apr.90
m. *Annesley, W. R. N.* D.S.O. 15July91
1Maxwell, J. M. 1Oct 91
v. *Martyn, A.W.* 23Dec.92
1Style, R. C. 23Jan.93
1Lowe, N. H. S. 1Feb.93
2Moody, H. L. C. 4Oct.93
1Hewett, E. V. O. 19Mar.94
v. *Beeching, H. C. W.* 9May94
1Hotham, *Hon.* F. H. 16Sept.94
v. *Lees, J.* 12Sept.94
16May94
1Pedley, S. H. 30Sept.94
2Burt, T. T. 5Jan.95
2Marsh, F. C. 16May96
1*Venables, E. F., adjt.* 13May96
2*Umfreville, P., adjt.* 20May96
1Martyn, A. 20May96
d. 2Marshall, G. 27May96

Lieutenants. (19)

1Simpson, O. B. 2Nov.92
d. 2Buckle, M. P. 14Dec.92
2Woulfe Flanagan, R. J. 23Dec.92
2Long, W. H. B. 23Jan 93
1Pack-Beresford, C. G. 1Feb.93
1Golding, J. 4Oct 93
10'Dowda, J. W. 15Nov.94
1Melony, C. V. 24Jan.94
1Smith, T. P. C. 19Mar.94
1Robinson, P. M. 9May94
1Isaacs, H. 8Aug.94
1Stewart, H. 1July95
1Bush, H. S. 30Sept.95
1Bradshaw, C. R. 8Jan.96
2Kitson, C. E. 15Jan.96
Moore, B. S. 25Mar.96
1Hastings, P. 25Mar.96
2Nunn, T. H. C. 6May96
2James, E. L. H. 20May96
1Price, T. R. C. 27May96

2nd Lieutenants. (12)

2Druce, C. 10Oct 94
2Hope, R. B. 20Feb.95
1Browne-Clayton, W. C. 20May95
1Muspratt, V. E. 2 Sept.95
2Joslin, F. J. 7Dec.95
1Leslie, W. S. 20Feb.96
2Barham-Carter, C. 29Feb.96
2Mulloy, C. C. 25Mar.96
2Jackson, W. A. 4June96
2Comyn, J. S 24June96
1Lister, G. D. 21July96

Paym. 1Golding, J., *lt.* *(acting).*

Adjts. 1Venables, E. F., *capt.* 14Dec.92
2Umfreville, P., *capt.* 24Jan.94

Q.M. *Clifford, J.* 2Dec.81
15July78
hon. capt. 13July88
2Brown, E. W. 22Aug.88
hon. capt. 22Aug.93
1Mansfield, A. E. 5Dec.86
hon. capt. 9Dec.95

3rd Battalion.

Hon. Colonel.
General H.R.H. *Arthur W.P.A.*, Duke of *Connaught and Strathearn*, K.G., K.T., K.P., G.C.S.I., G.C.M.G., G.C.I.E., G.C.V.O., K.C.B., *S. Gds. and Col. in Chief Rif. Brig.*, A.D.C., *s.* 25Aug.84

Lt. Colonel.

Bonhote, J, *hon. c.* 30May96

Majors

Bailey, E. W. G, *hon. l.c.* 6Feb.92
Bradish, W., *hon. l.c.* 30May96

Captains (12)

p.s. Hohler, C. D. 11Feb.88

Captains—cont.

Kennedy, J. H., Capt. ret. pay. 24June91
Fleming, E. 5Oct.86
Beechi'g, C. F 28Apr.94
Annesley, A. J. P., (*H*) 6Mar.95
Bunbury, F. W., Capt. ret pay 20May96
Wilson, G. (*H*), *I. of M* 1June95
p.s. Griffith, B. Shawn, A. S. T. 22July96

Lieuts. and 2nd Lieuts. (18)

Lieutenants.

Goge, J. S. D. 28May92
Edwards, A. C. 5Dec.94
Whitehead, R. 5Dec.94
Swainson, F. E. 11Apr.96
Harford, C. L. 11Apr.96
Reeves E. H. 11Apr.96
Nisbet, H. C. 11Apr.96
Annesley, J. H. S. 11Apr.96
Molony, W. R. 11Apr.96
Fenning, G. S. T. 11Apr.96
Cameron, A. 11Apr.96
Gardiner, H. B. W. 11Apr 96
Martin, C. E. 11Apr. 96
Willett, F. W. B. 1June96

2nd Lieutenants.

Grant, R. W. 4Jan.96
Treanor, T. S. 5Feb.96
Grewine, R. J. 18Mar 96
Twisleton-Wykeham-Fiennes, J. T. 25Mar 96
Barrow, C. D. 8Sept.96

I. of M. Wilson, G , *capt.* 18Nov 95

Adj. Brock-Hollinshead, L., Maj. R. W. Kent R., *p.s.c.* 28Apr 93

Q.M. Clifford, J. 1Apr.83
hon. capt. 15July88

Digitized by Google

THE KING'S OWN (YORKSHIRE LIGHT INFANTRY).

Regimental Dist. No. 51. .....Pontefract.

The White Rose. "Ubi suilis."

"Minden." "Corunna," "Fuentes d'Onor," "Salamanca," "Vittoria," "Pyrenees," "Nivelle," "Orthes," "Peninsula," "Waterloo," "Pegu," "Ali Masjid." "Afghanistan, 1878-80," "Burma, 1885-87."

Line and Militia Battalions.

1st Bn. (51st Foot) ... *Mullingar.*
2nd ,, (105th ,,) ... *Nusseerabad, Bombay*
3rd Bn. (1st West York Mil.) ... *Pontefract.*
Depôt ... ... *Pontefract.*

Uniform.—Scarlet. *Facings.*—Blue. *Agents.*—Messrs. Cox & Co.

Volunteer Battalion.

1. 1st ... ... *Wakefield* ... ... Page 30.

Colonel ... ... Hume, Lt. Gen. *Sir* R., *K.C.B.* 14Sept.93.
Officer Commanding Regtl. Dist. ... Luck, Col. A. H. 1Apr.92
col. 15Oct.90

1st and 2nd Battalions.

Lt.-Colonels. (3)

1Byng, G. P. F. 26Mar.94
2Seppings, T. J. 19July94

Majors. (8)

1Whitehill, C. S. S. 21June83
2Sparke, J. G. 10Jan.85
1Barter, C. St. L., *p.s.c.* 26Mar.90
Johnson, *Sir* H. A. W., *Bt., p.s.c* 4July91
1Adamson, J. G. 10Jan.92
Earle, H., *D.S.O.* 31Jan.94
Milton, P. W. A. A. 26Mar.94
18Sept.91
Butler-Creagh, W. B. 19July94

Captains. (12)

Whitaker, C. H. T. 28Apr.84
1*Witherby, B., adjt.* 18Nov.84
1Hunt, V. E. 10Jan.85
2Ottley, G. F. 24Oct.85
1Power, A. R. 20Jan.86
1Money, R. C. 1July87
1Heath, H. N. C. 16Mar.89
6Feb.89
bt. maj. 7Feb.89
2Griffith, J. H. S. 30Oct.89
Elles, A. W. 6May91
1Hamilton, L. A. H. 4July91
Pease, L. W. 10Jan.92
1McFall, A. W. C. 10Jan.92

Captains—cont.

2*Rogers, P. H., adjt.* 1Mar.92
2Wells-Cole, H. 17May92
2de Wilton, P. D. D 6July92
2Marrable, A. G., *p.s.c.* 25July92
2Dill, R. 11Oct.92
d. 2Scott, H. C. F. 11Oct.92
1Ellis, W. R. J. 25Oct.93
m. *Tullok, R. H. W.* 10Mar.94
1Potts, W. T. 26Mar.94
Bond, R. C. 19July94
2Withycombe, W. M. 2Oct.95

Lieutenants. (19)

Carr, C. E. 7May90
1Walker, M. R. 6May91
1Payn, D. E. 4July91
2Dowdall, T. P. 7Oct.91
1Colquhoun, A. S. 30Dec.91
1Brooke, C. B. I. 17May92
d. 2Buckle, E. H. 16June92
1Tulloch, J. B. G. 16June92
2Harris, C. S. 21Dec.92
2Ottley, G. G. 21Dec.92
d. 1Connolly, M. W. K. 31Dec.92
2Deas, L. M. R. 11Oct.93
Harrison, H, (prob.) 25Oct.93
2Yate, C. A. L. 7Feb.94
1Trevor, H. E. 26 Mar.94
Muscroft, J. (prob.) 18May94
2Taylor, S. C. 23May94
2Cooke, A. F. 1July94
1Boulton, R. E. 19July94
2Fernyhough, H. C. 4Dec.94
1Ewart, B. A. M. 8May95
11Nov.91
2Thorold, F. T. 14Dec.95

2nd Lieutenants. (12)

2Haworth, L. B. H. 23Dec.93
2Tatum, H. 7Mar.94
1Heathcote, C. E. 7Mar.94
1Doull, J. D. 29Aug.94
2Butler, C. E. A., *P.S.* 10Oct.94
2Hall, G. C. W. G. 10Oct.94
2Longhurst, E. B. 10Oct.94
2Lane, A. B. 10Oct.94
1Watt, E. C. 13Dec.94
2Hughes, E. St. G. 20Mar 95
1Gowans, W. 29May95
2Shuttleworth, A. R. B. 4June95

Adjts. 2Rogers, P. H., *capt.* 25July93
1Witherby, B. *capt.* 23May94

Q.M. *Nice, W.* 25Aug.89
hon. capt. 25Aug.99
2Judge, W. G., *hon. lt.* 25Aug.86
1Patterson, A. S., *hon. lt.* 31Jan.94

3rd Battalion.

Hon. Colonel.

Aitken, A., m.s.c. 31May82

Lt.-Colonel.

s.s. Skinner, T. H., (*H.*) ☎. *hon. c.* 15Oct.92

Majors.

p.s. Hayes-Sadler, R. 19May94
p.s. Momber, A. G. 15Mar.93

Captains. (10)

Whalley, G. E., Capt. ret. pay (*P.*), *hon. m.* 26July82
p.s. Bright, A. E 21Jan.88
Hotham, W., Capt. ret. pay (*H*) 19Mar.90
Aikin, J. E., Capt. ret. pay 30Sept.91
p.s. Alt, G. E. (*H.*) 21May92
Spencer-Stanhope, W., Capt. ret. pay (*H*) 21Sept.92
p.s. Carver, W. H. 9June94
Millies, Hon. L. A., Capt. ret. pay 25Aug.95

Lieuts. and 2nd Lieuts. (15)

Lieutenants.

p.s. Tabuteau, C. H. M. 9June94
p.s. Riley, R. 9June94
Stewart, A. B. 8May95
p.s. Williams, M.S. 8May95
Gorham, A. 8 May95
Wilson, M.R.H. 8May95
Temple, A.H.W. 8May95
p.s. Hibbert, G. F. 1June95
p.s. Walker, C. E. M. 1June95
p.s. Rouse, G. C. M. 21July95

2nd Lieutenants.

Granville, F. K. 26Mar 95
Stevens, F. A. D. 1Feb.96
Kensington, R. 5Feb.96

L. of M.

Adjt. Tulloh, R. H. W. Capt. York L. I 19Nov.95
(*Capt. in the Army* 10Mar 94)
Q.M. Nice, W. 8July95
hon. capt. 25Aug.95

Digitized by Google

THE KING'S (SHROPSHIRE LIGHT INFANTRY).

Regimental Dist. No. 53.....Shrewsbury.

The United Red and White Rose. *"Auctо splendore resurgo."*

"Nieuport," "Tournay," "St. Lucia," "Talavera," "Fuentes d'Onor," "Salamanca," "Vittoria," "Pyrenees," "Nivelle," "Nive," "Toulouse," "Peninsula," "Bladensburg," "Ahwal," "Sobraon," "Punjaub," "Goojerat," "Lucknow," "Afghanistan, 1879-80," "Egypt, 1882," "Suakin, 1885."

Line and Militia Battalions.

1st Bn. (53rd Foot) ... ... *Fort William, Bengal.*
2nd „ (85th „) ... ... *Portland.*
Depôt ... ... *Shrewsbury.*

3rd Bn. (Shropshire Mil.) ... ... *Shrewsbury.*
4th „ (Hereford Mil.) ... ... *Hereford.*

Uniform.—Scarlet. *Facings.*—Blue. *Agents.*—Messrs. Cox & Co.

Volunteer Battalions.

1. 1st ... ... *Shrewsbury.* | 2. 2nd ... ... *Newport.* | 3. 1st Hereford ... *Hereford.*
Page ... ... 628.

Colonel ... ... de Bathe, Gen. *Sir* H. P., *Bt.* 25Apr.80
4Dec.77
Officer Commanding Regtl. Dist. ... Cary, Col. F. W. 27Sept.93
col.15Aug.80

1st and 2nd Battalions.

Lt.-Colonels. (2)
1Robinson, F. W., *p.s.c.* 12Aug.93
2Murray, P. H. 11Feb.94

Majors. (3)
1Collette, C. H. 19Aug.85
2Spens, J. 7Apr.86
1Eyton, J.H.W. 18Sept.86
15June85
1MacLaughlin, W. 15May89
1Lyle, A.F. A. 30Nov.92
Capper, W. B., *p.s.c.* 19Aug.93
15June85
Talbot, J. S. 4Oct.93
Bulman, P. 11Feb.94

Captains. (12)
2Doyle, A. H. J. 21June85
2Wilbraham, H. V. 18Sept.86
Dawkins, C. T. 18Sept.86
2Reade, R. N. R., *p.s.c.* 19Oct.87
1Pearse, J. L. 21Dec.87
Austen, A. R. 6Dec.89
1Banon, F. L. 1Jan.90
1Cass, C. W. C. 1Jan.90
2McMahon, K. E. 11Feb.90
a *Judge, S. F.*, D.S.O. 30Mar.91
1Moore, S. G. 1Jan.93
1Buchanan, G. H. L. 28Apr.93
30July91
1Welman, H. B. 3July92
29May91
Money, E.W.K. 18Sept.93
30Mar.91
a. *O'Connell, J. R.* 30Nov.91
Smith, R. A. 30Nov.92
2Mounsey-Heysham, R. C. 30Nov.92
2Hicks, J. H. 22Mar.93
Marescaux, O. H. E., adjt. 4Oct.93
1Howell, E. 11Feb.94
2Forbes, J. G. 11Feb.94
Radcliffe, W. S. W. 5June94
2Higginson, C. P. 27Nov.95

Lieutenants. (19)
1Jordan, R. A. A. Y. 10Nov.86
1Buck-Keene, C. E. 1Jan.90
2White, J. J. 11Feb.90
1Benson, G. C. 21Feb.90
2Mackenzie, F. H. 30Mar.91
d. 1Arbouin, G. B. 8Apr.91
d. 2Gubbins, R. R. 21Dec.91
1*Strick, J. A., adjt.* 1Jan.92
1Smyth, H. L. 18Apr.92
1Meynell, G. 11Oct.92
1Garsia, C. J. 30Nov.92
1Markham, F. D. 21Mar.93
Wood, F. L. (*prob*) 19Sept.93
2Sowray, G. R. 1Jan.94
1Luard, E. B. 11Feb.94
2Marshall, C. 5June94
1Payn, W. A. 26Oct.94
2Smith, H. M. 21Dec.94
2Wright, W. C. 24Apr.95
1Masefield, R. 21Aug.95
2Sprot, E. M. 3Dec.95

2nd Lieutenants. (12)
1Carreg, R. T. 25Feb.93
2Bailey, J. H. 15Mar.93
1Robinson, W. J. 26Apr.93
1Wilkinson, C. A. 23Dec.93
2Battye, C. W. 7Mar.94
1Pinhey, A. W. S. 25June94
2Bryant, H. G. 28Sept.94
3June94
2Atchison, C. E. 20Feb.95
1Grover, P. C. 20Feb.95
1Rundle, A. T. C. 29May95
2English, E. R. M. 28Sept.95
1Atkinson, T. W. 25Mar.96
29Feb.96
Adjts. 2Marescaux, O. H. E., *capt.* 19Sept.93
1Strick, J. A., *lt.* 23July95
Q.M. 2Willmott, A., 14Sept.81
hon. capt. 14Sept.91
1Wilson, J. C., *hon. lt.* 23July90
Peaker, G., hon. lt. 22June93
Skelley, S., hon. lt 5June95

3rd Battalion.

Lt.-Colonel.
Meyrick, *Sir* T., *Bt. hon. c.* 4Oct.84

Majors.
Whitmore, F. A. W., *hon. l.c.* 10Jan.83
Wakeman, E. M. (*H.*), *hon. l.c.* 3Nov.84

Captains. (3)
Russell, H. V., *hon. m.* 6Sept.84
p.s. Pryce, W. C. 26Nov.87
p.s. Cunliffe, E. S. 24Nov.88
Scott, G. J., Capt. ret. pay, *hon. m.* 14Aug.89
Leslie, W. N. 18Feb.93
p.s. Dickin, T. 8Apr.93
Gundry, E. P. (*H.*), *I. of M.* 29May95
Weld-Forester, *Hon.* F. H. C. 1Feb.96

Lieuts. and 2nd Lieuts. (12)

Lieutenants.
Wingfield, C. B. B. 6May93
Allcroft, J. D. 7May94
Patchett, R. G. 3July95

2nd Lieutenants.
Weld Forester, *Hon.* A. O. W. C. 4Apr.96

I. of M. Gundry, E. P., *capt.* 6Sept.90
Adjt. Umfreville, S. C., capt. W. Rld. R. 22Apr.96
(*Capt. in the Army* 2Mar.91)
Q.M. Peaker, G., *hon. lt.* 22June92
Med. Off. Edwards, H. N., *Surg.-Lt.-Col.* 1Dec.91

4th Battalion.

Hon. Colonel.
Bateman, W. B. B. H., Lord 19May64

Lt.-Colonel.
Williams, H. P. 17Sept.92

Majors.
Clark, E. P., (*H.*), *hon. l.c.* 21Jan.88
Davies, H. B. K., *hon. l.c.* 15Oct.92

Captains. (3)
p.s. Lucas, E. S., *hon. m.* 16Apr.79
Bourne, G. C., *hon. m.* 30Oct.86
Shipley, C. O. (*H.*), *I. of M.* 17May90
p.s O'Brien, J. G. 18Feb.92
Symonds-Tayler, R. H. T. 6Aug.92
Hudson, H. 3June95
p.s. Luke, T. H. 3June95

Lieuts. and 2nd Lieuts. (13)

Lieutenants.
Cooper, F. S. 17Mar.94
Woodhouse, J. G. 17Mar.94
James-Trevor, T. C. G. (*H.*) 17Mar.94
Radford, R. H. 15May95
Rasbotham, D. A. 18May96

2nd Lieutenants.
Underwood, E. A. 15Jan.93

I. of M. Shipley, C. O., *capt.* 4May92
Adjt. Smith, R. A., Capt Shrops. L.I. 19Sept.93
(*Capt. in the Army* 30Nov.92)
Q.M. Skelley, S., *hon. lt.*

Digitized by Google

THE DUKE OF CAMBRIDGE'S OWN (MIDDLESEX REGIMENT).

Regimental Dist. No. 57. .....Hounslow.

The Plume of the Prince of Wales. The Duke of Cambridge's Coronet and Cypher.
"Mysore," "Seringapatam," "Albuhera," "Ciudad Rodrigo," "Badajos," "Vittoria," "Pyrenees," "Nivelle," "Nive," "Peninsula," "Alma," "Inkerman," "Sevastopol," "New Zealand," "South Africa, 1879."

Line and Militia Battalions.

1st Bn. (57th Foot) — *S. Africa.*
2nd " (77th ") — *Ahmednagar Bombay.*
Depôt — — — *Hounslow.*

3rd Bn. (R. Kilnorpe Mil.) — — *Hounslow.*
4th " (R. East Middlesex Mil.) — *Hounslow.*

Uniform.—Scarlet. *Facings.*—White. *Agents.*—Messrs. Cox & Co.

Volunteer Battalions.

1. 3rd Middlesex, *Hornsey.*
2. 2nd...*Whitton Park, Hounslow.*
3. 17th Middlesex, *High Street, Camden Town.*

Page — — 680.

Colonel — — — — — — — Holdich, Gen. *Sir* R. A., *K.C.B.* 11Dec.75
Officer Commanding Regtl. Dist. — Hussey, Col. C. E. — — 17Apr.94
col. 30Aug.98

1st and 2nd Battalions.

Lt.-Colonels. (2)
3 Garstin, A. A. 18Sept.98
1 Hill, A. W. 27May90
11Dec.95

Majors. (5)
1 White, J. G., *p.s.c.* 18Sept.89
2 Blake, N. J. R. 19Mar.90
Bellers, E. V. 18Sept.98
1 Lumley, F. D. 6Nov.94
Longe, R. D. 9Jan.95
d. 1 Sharpe, E. J., *p.s.c.* 13June95
2 Scott-Moncrieff, W. 11Dec.95
s. Barnard'ston, N. W. *p.s.c.* 10June96

Captains. (12)
1 Lempriere, G. B. 11June87
2 Savile, G. W. W. 14June87
1 Oliver, L. G. 18Sept.87
2 Bodé, L. W., *p.s.c.* 18Sept.87
m. *Dyer, C. R.* 21Nov.88
d. 2 Burton, R. de M. 17Jan.89
m. *Bennett, E. A.* 11May86
1 Woolright, H. H. 19Mar.90
1 Sapte, F. 19Mar.90
v. *Ward, B. E.* 19Mar.90
p.d. *Harvest, E. D.* 1Oct.91
2 Norie, E. W. M. 22Oct.91
2 Ward, J. E. D. 10Nov.91
1 Stephenson, E. W. R. 10Nov.91
1 Randolph, A. F. 17Dec.91
2 Nelson, W. 23Dec.91
Eustace, H. M. 18Sept.98
2 Hayes, R. B. 6Nov.93
2 Jones, J. S. 26Feb.94
1 Rowley, F. G. M. 21Feb.96
1 *Rous, M. J., adjt.* 31July98
2 *Murrel, C. L., adjt.* 7Oct.95

Lieutenants. (19).
2 Leader, W. F 19Mar.90
1 Pemberton, C. E. 20Apr.90
1 Grover, G. G. 30Sept.90
1 Elgee, J. W. L. 1Oct.90
19Mar.90
Campbell, A. C. J. 1Nov.90
1 Finch, H. W. E. 1Oct.91
2 Haviland, R. A. 11May92
1 Blakeney, H. N. 11May92
d. 2 Roome, L. S. 11May92
2 Hall, J. H. 16Sept.92
2 Cattell, G. L. 18Sept.98
Wall, A. C. (prob.) 6Nov.93
Branson, F. H. (prob.) 25Feb.94
1 Somerville, S. W. 11June94
2 Wake, W. St. A. 17Oct.94
2 Foster, H. E. 17Oct.94
2 Preston, W. J. P. 1Dec 94
2 Barnes, P. G. 21Feb.95
d. 1 Ash, W. C. C. 31July95
1 Collison, C. S. 7Oct.95
2 MacEwan, H. F. 21Dec.95
1 Haslehust, G. W. 28Jan 96

2nd Lieutenants. (12).
2 Ingle, W. D. 17Dec.92
2 Muscroft, W. St. C. 17Dec.92
Lloyd, C. T. 19July93
1 Couchman, H. N. 23Dec.93
1 Macafee, A. P. 23Dec.93
2 Galbraith, F. A. 23Dec.93
1 Fisher, C. S. D. 18July94
2 Trotter, E. G. S. 10Oct 94
1 Storr, H 28Sept 95
2 Denaro, C. A. 23Dec.95
2 Bingman, C. A. 10Feb.96
2 Large, P. Y. 6June96

Adjts. 1 Ross, R. J., *capt.* 20Aug.94
2 Muriel, C. L., *capt.* 7Oct.95
Q.M. *Walter, J. A. hon. lt.* 19Mar.90
Read, J., hon. lt. 11June90
1 Daw, T., *hon. lt.* 26Feb 96
2 Willis, H, *hon. lt* 27May98

3rd Battalion.

Lt.-Colonel.
p.s. Bashford, C. B., *hon. c.* 10July79

Majors.
p.s. Rolleston, V. ⊕ 4May91
p.s. Moore, G. 2Dec.96

Captains. (8)
Griffin, E. M. (*H.*), *hon. m.* 27June85
p.s. Fox, C. J. 14Apr.90
p.s. Goldsworthy, T. C. (*H.*) 5May90
p.s. Redway, G. W. (*t.*) 9July91
Jessel, R. P. 5Mar.92
p.s. Anderson, G. (*H*) *I. of M.* 19May94
p.s. Black, A. B. 26May94
Erle, C. 4Mar.96

Lieuts. and 2nd Lieuts. (12)
Lieutenants.
Fletcher, L. 19May94
Wright, W. D. 22Jan.96
Parnall, R. H. 22Jan.96
Alexander, H. L. 9May96

2nd Lieutenants.
Bradford, A. De B. W. 20Feb.95
Anderson, E. S. J. 4Sept.95
Brown, A. R. 26Sept.95
Lawley, W. G. H. 4Mar.93
Thomas, F. W. 11Mar.95

I. of M. Anderson, G., *capt.* 6Mar.95

Adjt. Bennett, E. A., Capt. Middx. R. 18July96
(*Capt. in the Army* 11May85)
Q.M. Read, J., *hon. lt.* 11June90

4th Battalion.

Hon. Colonel.
Kent, H., Maj. Gen. (*Hon. Lt.-Gen.*) 14June90

Lt.-Colonel.
Helme, G. C. Lt. Col. ret. pay, *hon. c.* 20Feb.89

Majors.
p.s. Adams, J. W. R., *hon. l. c.* (*H.*) ⊕ 26Sept.90
p.s. Bushbrooke, G. R. 28Apr.94

Captains. (8)
Brenchley, H. W. H. 19Mar 87
p.s. Barker, G. E. 12Apr.89
p.s. *Kitson, A. W.* 30Dec.90
p.s. Graves, P. H. (*t*) (*H.*) *I. of M.* 6Feb 93
Morse, E. 21Aug.95
p.s. Willoughby, N. E. G. 21Aug.95
Chichester, R. P. D. S. (*H.*) 4Mar.96

Lieuts. and 2nd Lieuts. (13)
Lieutenants.
Carey, A. R. 3June92
Tattersall, G. W. B. 3Mar.94
Elkington, W. E. W. 30Feb.95
Hardwick, S. T. 18Apr 96
Chinnery, M. 18Apr.96

2nd Lieutenants.
Hunt-Grubbe, R. 6Nov 95
Haywood, J. 23Jan.96
Doig, J. A. 1 Feb.96
Marrable, T. J. 5Feb 96
Gibbons, A. D. 4Apr.96

I. of M. Graves, P. H., *capt.* 13Apr.92
Adjt. Dyer, C. R., Capt. Middx. R. 28Nov.92
(*Capt. in the Army* 21Nov 88)
Q.M. Walter, J. A., *hon. lt.*

Digitized by Google

THE KING'S ROYAL RIFLE CORPS.

Rifle Depôt.....Gosport (*temp.*).

"*Celer et Audax.*"

"Louisburg," Quebec, 1759, "Roleia," "Vimiera," "Martinique," "Talavera," "Busaco," "Fuentes d'Onor," "Albuhera," "Ciudad Rodrigo," "Badajoz," "Salamanca," "Vittoria," "Pyrenees," "Nivelle," "Nive," "Orthes," "Toulouse," "Peninsula," "Punjaub," "Mooltan," "Goojerat," "Delhi," "Taku Forts," "Pekin," "South Africa, 1851-2-3, 1879," "Ahmad Khel," "Kandahar, 1880," "Afghanistan, 1878-80," "Egypt, 1882, 1884," "Tel-el-Kebir."

Line and Militia Battalions.

1st Bn. (60th Foot)	...	...	*Jullundar, Punjab.*
2nd "	"	"	... *S. Africa.*
3rd "	"	"	... *Shorncliffe.*
4th "	"	"	... *Aldershot.*
5th Bn. (Huntingdon Mil.)	...		*Huntingdon.*
7th " (R. 2nd Middlesex Mil.)	...		*Barnet.*
8th " (Carlow Mil.)	...		*Carlow.*
9th " (North Cork Mil.)	...		*Mallow.*
Depôt			*Gosport (temp).*

Uniform.—Green. *Facings.*—Scarlet. *Agents.*—Messrs. Cox. & Co.

Volunteer Battalions.

1. 1st Middlesex, *Davies St., Berkeley Sq., W.*
2. 2nd Middlesex, *Beaufort House, Walham Green, S.W.*
3. 4th Middlesex, 21, *Abingdon Villas, Kensington, W.*
   11th *Middlesex*, (*attached*) *Lincoln's Inn.*
4. 5th Middlesex, 29, *Park Road, Regent's Park, N.W.*
   9th Middlesex (attached), *Harrow.*
   12th Middlesex, *Somerset House.*
5. 25th Middlesex (attached), *Somerset House.*
   26th Middlesex (*attached*), 2, *Queen's Road West, Chelsea, S.W.*

6. 13th Middlesex *James St., Buckingham Gate, S.W.*
7. 21st Middlesex, 17, *Penton St., Pentonville.*
8. 22nd Middlesex, *South Sq., Gray's Inn, W.C.*
9. 1st London, 130, *Bunhill Row, E.C.*
10. 2nd London, 87a, *Farringdon Road E.C.*
11. 3rd London, 79, *Farringdon St., E.C.*

Page ... ... 481.

Colonel-in-Chief ... ... Field-Marshal *H.R.H.* G. W. F. C., *Duke of* Cambridge, *K.G., K.T., K.P., G.C.B., G.C.S.I., G.C.M.G., G.C.I.E., A.D.C.*, Hon. Col.-in-Chief to the Forces 8Mar.68

Colonels Commandant ... Hawley, Maj.-Gen. (*Hon. Lt.-Gen.*) B. B., *C.B.* 26Feb.90
W. C. Buller, Gen., *Rt. Hon. Sir* R. H., *G.C.B., K.C.M.G., s.* 13July05

Officer Commanding Rifle Depot ... ... Browne, Col. H. D. 25May94
col. 25May94

Qr. Mr. Rifle Depôt ... ... Riley, T. 8Feb.88
27Sept.82
*hon.capt.*27Sept.92

1st, 2nd, 3rd, and 4th Battalions.

Lt.-Colonels. (4)

8Fetherstonhaugh, R. S. R. 16Apr.94
col. 15June89
4Mends, H. R. 15Oct.94
1Forestier-Walker, M.J.B. F., *p.s.c.*1July93
2Grimwood, G. G. 19Sept 95

Majors. (16)

8Vere, H. 7Jan.84
1Gunning, R. H. 25June90
2Herbert, E. W. 15Oct.80
1May84
4Buchanan Riddell, R.G. 10June92
4Kitson, G. C., *p.s.c.* 27July92
1Gore-Browne, H. 4Jan.93
Campbell, W. P. 5Apr.93
1Bewicke-Copley, R. C. A. S., *p.s.c.* 15Jan.94
Montagu-Stuart-Wortley, E. J., *C.M.G., p.s.c.* 4Apr 94
2Mar.86
Boultbee, C. A. T. 16Apr.94
3Ryder, D. G. R. 9Jan.95
2Fortescue, *F. A., p.s.c.* 1July95
3Buchanan-Riddell, H. E. 18Sept.95
Milborne-Swinnerton-Pilkington, T. E. 1Nov.95
3Kays, W. S. 10June96
3McGrigor, C. R. R., *p.s.c.* 1July96
12Mar.89

Captains. (34)

1Kinloch, H. A. 11Sept.89
Beaumont, F. M. 17Jan.90
Thistlethwayte, E. W. 17Jan.90
3Bowen, R. S. 26Mar.90
2Addington, H. R. 16Apr.90
St. Leger, A.J.B. 25Apr.90
3Kennedy, W. H. 1May90
Martin, J.E.B. 11June90
2Markham, C. J. 25June90
4Prendergast, G. N. 16July90
1Nugent, O.S.W., *D.S.O.* 15Oct.90
4Henniker, F. B. M. 20Nov.90
1Salmon, W. H. 6May91
2Blewitt, A. 6May91
3Dewar, E. J. 1July91
4Pakenham, H. F. 10Nov.91
Lister, G. C. 20Dec.91
4Ryder, C. J. 20Dec.91
Holland, Hon. *C. T.* 20July92
18May92
4Clark, C. A. G. 4Jan.93
Walsh, Sir *H. H. A.*, Bt. 15Feb.93
Morland, T. L. W., p.s.c. 5Apr.93
4Oxley, R. S 4Aug.93
Howard, H. C. 9Sept.93
Watson, J. K. 23Sept.93
4Jervis, *Hon.* St. L. H. 10Oct.93
Gilmour, J. P. E 1Nov.93
Chaplin, C. S 15Jan 94
Bedingfeld, N. N. 28Feb.94
4Douglas-Pennant, F. 14Mar.94
Ashburnham, C. 14Mar.94
1Hare, S. W. 4Apr.94
1Curteis, J. 20June94
1Loftus, St. J. D. T. 10Aug.94
2Brownlow, *Hon.* J. K. 3Jan.95
3Warre, H. C. 23Jan.95
1*Montagu-Stuart-Wortley, A. R., adjt.* 11Mar.95
2Soltau-Symons, G. A. J. 15May95
2Northey, E. 1July95
2Nicholson, H.B. 1Jan.96
1Pechell, M. H. K. 18Mar.96

Lieutenants. (37)

2Fellden, J. H. G. 15May90
4*H.H. Prince* Christian V. A. L. E. A. *of* Schleswig-Holstein, *G.C.B.*, 25June90
3Jenner, L. C. D. 20Nov.90
1Gosling, C. 25Feb.91
Vernon, R. J. 25Feb.91
4Eustace, C.L.E. 6May91
2Hope, J. A 1July91
3Pearce-Serocold, E. 15July91
3Briscoe, H. A. W. 23Aug.91

Digitized by Google

1st, 2nd, 3rd, and 4th Battalions —cont.

Lieutenants—cont.

3Rhodes, J. E. 21Oct.91
4Sackville-West, C. J., adjt. 4Nov.91
3Wilson, C. W., adjt. 18May92
d. 1Byron, R. 23Nov.92
4Lainson, A. J. 4Jan.93
3Philips, L. F. 15Feb.93
1Blore, H. R. 22Feb.93
2Irby, L. P. 5Apr.93
1Pechell, C. A. K. 9Aug.93
1Shakerley, G. C., adjt. 9Sept.93
1Cumberland, L. B. 13Sept.93
4St. Aubyn, G.S. 23Sept.93
4Adgood, W. H. L. 10Oct.93
1Barnett, W. 1Nov.93
4Beaumont, R. H. 14Mar.94
3Manners, *Lord* R. W. O. 14Mar.94
d. 4Long, W. J. 4Apr.94
18Scratchley, V. H. S. 1May94
4Hordern, G. V. 30June94
1Roberts, *Hon.* F.H.S. *s.* 21June94
1Herbert-Stepney, C. C. 10Aug.94
1Thynne, U. O. 8Dec.94
2Green, H. C. R. 3Jan.95
4Cathcart, *Hon.* R. 9Jan.95
4Wyndham, W. b. G. 28Jan.95
2Porter, M. L. 11Mar.95
2Ward, E. F. 13Mar.95
Brooke, F. W. 15May95
1Crum, F. M. 26July95
1Cripps, F. W. B. 1Jan.96
2Balfour, C. E. 1Jan.96
2Master, R. C. 18Mar.96
2Mott, S. F. 2sMar.96

2nd Lieutenants. (24)

1Telf, R. G. 4Oct.93
3Mildmay, A. R. 18Oct.93
3Rennie, G. A. P. 18Oct.93
3Widdrington, B. F. 24Jan.94
4Blundell-Hollinshead-Blundell, D. H. 18Apr.94
3Petre, C. B. 18Apr.94
4Armytage, G. A. 2June94
2Hankey, G. F. B. 10Oct 94
3Lynes, W. P. 10Oct.94
2Paine, A. I. 10Oct.94
2Spottiswoode, J. 10Oct.94
2Beauclerk, C. E. de V. 10Oct.94
1Johnstone, R. 6Feb 95
2Foljambe, H. F. F. B 6Mar.95
1Taylor, J. 13Mar 95
2Du Pre, W. B. 12June95
1de Sausmarez, L. W. 11June95

2nd Lieutenants—cont.

3Pratt, M. 26June95
2Bickman, A. P. W. 31July95
1Majendie, B. J. 22Jan 96
4Bircham, H. F. W. 12Feb.93
3Davidson, J. B. 28Mar.96
1Barnett, R. C. 8Apr.96
1Kay, W. A. I. 18July96
Paym. 1Herbert Stepney, C. C., *lt.* (*acting*)
Adjts.
4Sackville-West, C. J., *lt.* 1May94
1Montagu-Stuart-Wortley, A. B., *capt.* 11Mar.95
3Wilson, C. W., *lt.* 26July95
2Shakerley, G. C., *lt.* 23Oct.95
Q.M.Crane, E. J. 15Mar.79
hon. capt. 15Mar.89
3Overton, E. F. 3May84
*hon. capt.*3May94
2Wynn, A. 19Sept.85
hon. capt. 19Sept.95
Holmes, W. 14Apr.86
hon. capt. 14Apr.96
(Dwane, J. W., *hon. lt.* 15Feb.88
4O'Shea, T., *hon. lt.* 10Jan.94

5th Battalion.

Lt.-Colonel.
Sandwich, Col. E. G. H., *Earl of, hon. c.*18Sept.86

Major.
Pixley, A. D., Capt. ret. pay 3Apr.95

Captains. (4)
FitzGerald, G.O. 11June87
Jones, H. C. 4Mar.91
Marshall, J. 4Sept.95
Evans, G. P. E. 13May96
28Mar.94

Lieuts. and 2nd Lieuts. (6)
Lieutenants.
Edwards, S. 24Oct.94
Stirling, H. F. 24Oct.94
Seymour, C. H. N. 18May95

2nd Lieutenants.
Duberly, G. W. 27Feb 95
Manchester, W. A. D., *Duke of* 28Sept.95
Powys-Keck, H. J. 26Feb.93

I. of M.

Adjt. Chaplain, C. S., Capt. K. R. Rif. C. 2Mar.96
(*Capt. in the Army* 15Jan.94)

7th Battalion.

Hon. Colonel.
Syng, Hon. *H. W. J., C.B.* Eq. 15June78

Lt.-Colonel.
Black, G. R. S. (*H.*), *hon. c.* 4Feb.80

Majors.
Templer, J. L. B., hon. l.c. 4Apr.83
Hartopp, E.C.C., *hon. l.c.* 16Apr.85
Copland-Crawford, F. W. G, D.S.O. 5Dec.91
Sampson, F. S. W. 27Jan.94

Captains. (10)
Story, R., Capt. ret. pay, *hon. m.* 16Mar.84
Blackwood-Price, J. N. Bt. Maj. ret. pay. 14Feb.85
Heathcote, A. S. (*H.*) 27Feb.86
Clowes, C. H., Capt. ret. pay (*H*), *hon. m.* 28May88
Lysons, D. C. W., *hon. m.* 4Oct.90
Bower, R. L., Capt. ret. pay 6May91
Marsham, F. S., *hon. m.* 10Oct.91
Beach, W. A. H., Capt. ret. pay, *hon. m.* 18Feb.93
11June90
Irby, F. A., Capt. ret. pay 18Mar.95
Cobbold, R. P. 10Apr.95
FitzGerald, A. E. 7Aug 95
Lieuts. and 2nd Lieuts. (15)
Lieutenants.
Sandwith, F. W. B. 26Apr.82
Gosling, F. R. (*H.*), *I. of M.* 4May89
p.s. Powell, F.E. (*H*) 30July92
Rhodes, W. W. 7June94
p.s. Wallace, C. L. W. 7June94
Edwardes, *Hon.* H. 6Feb.95
Cardwell, C. A. 28Aug.95
Stephens, G. E. B. 15July96
Watson, H. F. 15July96
Napier, F. E. R. 15July96
Okeover, H. E. 15July96
2nd Lieutenants.
Foster, A. 3Aug.95
Feilden, P. H. G., s. 28Aug.95
Howard, H. G. 11Feb 96
Borthwick, H. F. P. 20May96
Hodgson, A. T. 13June96
Shafto, S. D. 26June96
I. of M. Gosling, F. R., *lt.* 21May02
Adjt. Boultbee, C. A. T., Maj. K. R. Rif. C. 20Dec.91
Q.M. Crane, E. J., *hon. capt.* 15Mar.89

8th Battalion.

Hon. Colonel.
Butler, Sir T. P., Bt. 10July89

Lt.-Colonel.
Eustace, J. J. H. R. 23May94

Major.
L'Estrange, G. W. 23May94

Captains. (4)
FitzGerald, *Lord* W., Capt. ret. pay, *hon. m.* 27June88
Millner, J. K. (*H*), *I. of M.* 18Aug.88
Duckett-Steuart, C. E. H. 20July89
p.s. Richardson, W. T. 28May94

Lieuts. and 2nd Lieuts. (6)
Lieutenants.

2nd Lieutenants.
Butler, R. P. 9Oct.95
Wheeler, S. G. 4Mar.96

I. of M. Milner, J. K., *capt.* 18Jan.90

Adjt. Walsh, *Sir* H. H. A., *Bt.*, Capt. K. R. Rif. C. 1Nov.92
(*Capt. in the Army* 15Feb.93)

Med. Off. Rawson, E. A., *surg.-Lt.-Col.* 1Dec.91

9th Battalion.

Hon. Colonel.
Aldworth, R. W., Bt. Col. 14Jan.88

Lt.-Colonel.
Cooke-Collis W. Lt.-Col., ret. pay, *hon. c.*12Dec.94

Majors.
Stopford, W. 10Dec.87
Maunsell, L. A. de V., Capt. ret. pay 24July95

Captains. (8)
Bolster, C. H. 27Nov.89
p.s. Brasier-Creagh, R. s. (*H.*) 20May91
p.s. Clerke, A. W. 27May93
p.s. Todd, J. H. D. 10July93
Harrison, G. G. de C. (*H*) *I. of M.* 10July95
p.s. Clerke, W. S. 14Aug.95
Aldworth, J. C. O. 14Aug.95
Martin, J. E. 22May96

Lieuts. and 2nd Lieuts. (12)
Lieutenants.
Dillon, E. W. O. 10Jan.94
Hobart, E. H. (*H.*) 30Jan.94
p.s. Fuge, T. W. M. 3Apr.95
Creagh, J. 9May96

2nd Lieutenants.
Cooke-Collis, W. J. N. 17July95
O Connell, C. J. 31Aug.95
Bond, C. E. 23Oct 95
Surman, J. G. 3Oct.95
Creagh, J. R. 6Nov.95
Bowen, St. J. C. 31Mar.96
Dunscombe, G. W. 8June96

I. of M. Harrison, G. G. de C., *capt.* 1sAug.94

Adjt. Bell, A. W. H., Capt. Conn. Ran. 16Aug.94
(*Capt. in the Army* 14Sept.90)

Q.M. Holmes, W., *hon. capt.* 14Apr.86

Med. Off. Creagh, J., *surg. m.* 18June82
1Oct.73

Digitized by Google

THE DUKE OF EDINBURGH'S (WILTSHIRE REGIMENT),

Regimental Dist. No. 62. .....Devises.

The Duke of Edinburgh's Coronet and Cypher.

"Nive," "Peninsula," "Ferozeshah," "Sobraon," "Sevastopol," "Pekin," "New Zealand," "South Africa, 1879."

Line and Militia Battalions.

1st Bn. (62nd Foot) ... *Karachi, Bombay.*
2nd " (99th Foot) ... *Portsdown Hill Forts.*
3rd Bn. (R. Wiltshire Mil.) ... ... *Devises.*

Depôt ... ... *Devises.*

Uniform.—Scarlet. *Facings.*—White. *Agents.*—Messrs. Cox & Co.

Volunteer Battalions.

1. 1st Wiltshire ... *Warminster.* | 2. 2nd ... *Chippenham.*
Page ... ... 684.

Colonel ... ... Warre, Gen. *Sir* H. J., *K.C.B.* 8Oct.80
Officer Commanding Regtl. Dist. ... ... Collingwood, Col. H. 8Apr.93
col. 31May90

1st and 2nd Battalions.

Lt.-Colonels. (2)

2Hayne, R. 7Jan.94
1Williams, W.B. 19Mar.94

Majors. (8)

2Harford, H. C. 7Jan.86
1Carter, H. M. 17Jan.86
s. Inglis, J. F. 19Mar.90
2Seresford, C. E. de la P., *p.s.c.* 4June90
s. Beatson, F. C., *p.s.c.* (*temp. Lt.-Col.*) 11Oct.93
1Alexander, C. H. 7Jan.94
1Hill, E. C. 19Mar 94
2Rowden, H. W. 8Aug.94

Captains. (12)

v. Macmullen, F. R. 26Apr.85
s. Jones, W. D., p.s.c. 26Apr.85
d. 1Payne, A. V. 7Jan.86
2Stock, H. A. 22Feb.88
2Picot, F. S. 1July88
1Kirkwood, C. H. M. 15Aug.88
18Jan.88
2Brook, R. W. C. 5Mar.90
p.d. Ricke, E. C. 4June90
s. Reay, E. H. J. 4June90
v. Macdonald, N. D., p.s.c. 11June90
d. 1Warden, L. H. 1May91
1Snow, R. H. P. 1May91
1Rocke, W. L. 16Oct.91
v. Robeson, A. H. 2July92
15Apr.92
m.s. Bolton, W. N. 26Feb.93
2Dickson, G. J. 26Feb.93
Trim, R. W. 1May93
2Jeffreys, A. G. 1May93
Hale, T. W 26Oct.93
1Holmes-a'Court, *Hon.* L. 26Oct.93

Captains—cont.

1Matcham, W. E. 11July94
w. Hasted, A. W. 8Aug.94
1*Forbes, J. F., adjt.* 8Aug.94
2*Barnes, A. A. S., adjt.* 15Jan.95
v. Stoeard, R. H. 1Apr.95
2Vincent. E. 1Feb.96
Atkins, W. 18July96

Lieutenants. (19)

1Rigby, G. C. 4June90
s. Pollen, S. H. 11June90
Raikes, A. E. H. 24Nov.90
d. 1Beadon, A. E. 1May91
1Arnold, H. T. 29May91
2Parry, W. 16Oct.91
d. 2Wyndham, J. R. 21Oct.91
2Tordiffe, S. H. W. 1Apr.92
1Warneford, G. 12Apr.93
Lees, C. H. B. (*prob.*) 20ct.93
1Melville. A. 26Oct.93
2Brown, W. S. 29Jan.94
1Feilding, B. F. P. 7Mar.94
1Horner, R. G. 11July94
1Herdon, H. E. 8Aug.94
1Taylor, R. O'B. 10Sept.94
2Shaw, S. H. 15Jan.95
Davidson, F. D. 21Feb.95
1Wheeler, G. G. M. 1Apr 95
Mears, E. L. 10July95
2Evans, E. 16Oct.95
2Wilson, A. H. H. 16Oct.95
1Hasler, P. 1Jan.96

2nd Lieutenants. (12)

1Bradbridge, E. U. 2June94
2Rogers, H. P. 10Oct.94
2Lynch-Staunton, H. G. 12Dec.94
1Armstrong, A. 20Feb.95
1Roche, T. 29 May95
1Douglas, H. A. 29 May95
1Law, C. A. 19June95
2Walters, D. F. 28Sept.95
1Chauncy, C. H. K. 7Dec.95
1Stoddart, F. W. 21Dec 95
2D'Oyly, J. 29Feb.96
2Cox, C. E. S. 25Mar.96

Adjts. 1Forbes, J. F., *capt.* 20Oct.93
2Barnes, A. A. S., *capt.* 10Jan.95
Q.M. Strachan, D. 7Jan.82
hon. capt. 7Jan.92
2Pepper, G., *hon. lt.* 28Aug.93
1Barnes, C. S., *hon. lt.* 11Apr.94

3rd Battalion.

"Mediterranean."

Hon. Colonel.

Methuen, Maj. Gen. P. S., Lord, C.B. C.M.G., *s.* 25June92

Lt.-Colonel.

Sanford, E. C. A. 4Apr.94

Majors.

Barclay, R. 22Aug.94
Barnard, E. W. (*H.*) 26June95

Captains. (8)

p.s. Harris, H. W. 29Nov.90
p.s. Sillwell, C. H. 5Oct.92
Coleman, W. T. (*H.*) 5July93
p.s. Morant, A. L. ⓜ (*H.*), *s.* 19Dec.94
Spiller, L. W. 18Apr.96

Lieuts. and 2nd Lieuts. (12)

Lieutenants.

Harford, C. J. 8Dec.88
Graves-Knyfton, R. B. 10May93
Carless, J. E. 10May93
Laverton, H. C. 24Apr.95
Cockburn, E. R. 24Apr.95
Yates, H. P. 13Nov.95

2nd Lieutenants.

Formby, M. L. 10Feb.94
Crichton, C. H. 28Nov.94
Hill, E. S. 4May95
Waring, W. 1Feb.96
Cockburn, F. R. 18Apr.96
Hill, W. P. H. 8July96

I. of M.

Adj. Hasted, A. W., Capt. Wilts R. 2Sept.95
(*Capt. in the Army* 8Aug.94)

Q.M. Strachan, D. 28Aug.93
hon. capt. 7Jan.92

Digitized by Google

THE MANCHESTER REGIMENT.

Regimental Dist. No. 63......**Ashton-under-Lyne.**

The Sphinx, superscribed "Egypt."

"Egmont-op-Zee," "Martinique," "Guadaloupe," "Peninsula," "Alma," "Inkerman," "Sevastopol," "New Zealand," "Afghanistan, 1879-80," "Egypt, 1882."

Line and Militia Battalions.

1st Bn. (63rd Foot) ... ... *Aldershot.*
2nd „ (96th „) ... ... *Dinapore, Bengal.*
3rd Bn. (6th R. Lancashire Mil.) ... ... *Ashton.*
4th „ (6th R. Lancashire Mil.) ... ... *Ashton.*
Depôt ... ... *Ashton-under-Lyne.*

Uniform.—Scarlet. *Facings.*—White. *Agents.*—Messrs. Cox & Co.

Volunteer Battalions.

1. 1st *Manchester.*
2. 2nd *Manchester.*
3. 3rd *Ashton-under-Lyne.*
4. 4th *Manchester.*
5. 5th *Ardwick, near Manchester.*
6. 6th *Oldham.*

Page ... ... 685.

Colonel ... ... Norman, Maj. Gen. (*Hon. Lt. Gen.*) H. R., *C.B.* 12July93

Officer Commanding Regtl. Dist. ... ... Graeme, Col. R. *cr* *col.* 12July93

1st and 2nd Battalions.

Lt.-Colonels. (2)

1Anstruther, B. L. 31May94
2Ridley, C. P. 28July95

Majors. (8)

1Simpson, A. R. 17Jan.90
2Bewicke, H. B. N. 2CAug.90 25Jan.89
1Reay, C. T. 24Oct.91
2Graham, W. B. 18Mar.92
d. 1Smith, H. S. 6Dec 93
1Oswald-Brown, C. R. 31 May94
2Gethin, J. P. 12June95
2Maxwell, A. B. 28July95

Captains. (13)

2Watson, J. E. 10Aug.87
2Anderson, J. H. A. 12Oct.87
s. *Hudson, A. T. P., p.s.c.* 12Oct.87
2Bertram, W. 11Feb.88
s. *Henderson, R. A.* 2July88
1Melvill, C. C. 13Nov.88
Ternan, T. P. B., D. S. O. 12Nov.88
Sitwell, C. G. H. 18Feb.89 18Sept.89
1Vizard, R. D. 10Apr.89
v. *Prioleau, L. H.* 8Nov.89
p.d. 1Moore, C. H. 17Jan.90
1Gwatkin, W. G., *p.s.c.* 17Jan.90
p.d. *Fitton, G. W.* 18Mar.90
m. *Westropp, H. C. E.* 31May90

Captains—cont.

1Baldwin, A. H. 3Feb.92
d. 2James, H. L. 18Mar.92
1Hitchins, H. W. E. 11May95
2Williamson, W. H. 28July95

Lieutenants. (19)

1Petrie, C. L. B. 10Apr.89
2Gorges, E. H. 3July89
1*Marden, A. W., adjt.* 31July89
d. 2Plunkett, A. W. V. 6Nov.89
1Crawford, J. C. 18Dec.89
2Weston, R. S. 17Jan.90
2*Vaughan, E., adjt.* 16Sept.90
1Cottingham, C. S. 10Sept.90
1Parker, E. D. 10Sept.90
1Leman, R. C. 26Nov.90
1Bridgford, R. J. 3Dec.91
Lash, A. O. (prob.) 2Mar.92
p.d. *Maclure, J. E. S.* 18Mar.92
2Rynd, G. C. 19May92
e.s. *Ravenscroft, H. V.* 19May92
Sealy, A. E. (prob.) 1June93
2Menzies, A. 10July93
d. 1Walker, E. J. H. 15Apr.94
1Anderson, F. W. A. 14Dec.94
2Houston, A. M. 1May95
2King, G. C. 5July95
1Newbigging, W. P. E. 28July95
Bromhead, E. G. (prob.) 31July95
2Souter, H. M. W. 31July95
2Stansfeld, C. G. 1Dec.95

2nd Lieutenants. (13)

McVean, D. A. D (prob.) 17May93 7Nov.91
2Paton, D. R. 9Sept 93
2Hood, A. N. 21Oct.93
2Birst, F. C 20Feb 95
1Villard, A. G. 20Feb.95
2Godbold, G. A. J. 10Feb.95

2nd Lieutenants—cont.

2Stevenson, W. W. C. 24Feb 95
2Jebb, J. H. M 28Sept 95
2Wright, B. A. 28Sept 95
1Willington, J. A. 27Nov.95
1Sharp, A. G. 7Dec 95
2Jones, T. W. H. 21Mar 96 29Feb 96
2Erskine, J. D. E. 5June90
Paym. 2King, G. C., *lt.* *(acting).*
Adj. 1Vaughan, E., lt. 5July95
1Marden, A. W., *lt.* 18Apr.96
Q.M. 2Stewart-Wynne, O. *hon. lt.* 16Oct.89
1Jones, A., *hon. lt.* 19Mar.90
Hobbs, A., hon. lt. 19Nov.90

3rd and 4th Battalions.

Hon. Colonel.
Chambers, J. H. 25Apr.88

Lt.-Colonel Commandant
Foley, A. G. P. 19 May94
lt.-col. 28Sept.95

Lt.-Colonel.
4Leyden, C. D. 19Sept.94

Majors.
4Johnson, H. A. 17Oct.94
p.s. 3Irving, J. B., Dep. Comm. ret. pay, *hon. lt. col.*, *(H.)* 7Nov.94

Captains. (16)

3Silverthorne, A. H. *(H.) I. of M.* 19June87
p.s. *Johnstone, R. S.* 9July87
p.s. 4Brant, J., *hon. m* 19July89
4Da Costa, D. C., Capt. ret. pay, *hon. m.* 11Sept.89
4Bayley, A. H. 27Sept.90
p.s. 4Dresser, J. H., *hon. A.-m. m.* 12May94

Captains—cont.

3Silverthorne, L. M. 2Jan.95
4Lucena, S. L. *(H)* 9Jan.95
Livingstone-Learmonth L. F. R. 9Oct.95
Aiken, J. B *(t)* 18Mar.96
4Perry, A. C. *(H.), I. of M.* 29July96
3Vanderzee, C. A. *(H.)* 29July96

Lieuts. and 2nd Lieuts. (34)

Lieutenants.
3Gauntlett, V. C. 25Apr.91
4Mayhews, W. J. R. 13Feb.92
4Whittaker, M. A. 17Oct.94
4Jennings, F. M. 30Nov.95
4Wallis, C. B. *(H.)* 30 Nov 95
4Burrows, G. 20Nov.95
4MacCall, G. F. 20Nov.95
4Allason, W. 20Nov 95
3Blois, E. W. 4July96

2nd Lieutenants
3Rawlings, R. T. 14Nov.94
4Unthank, J. S. 14Apr.95
Sandilands, J. W. 14Apr 95
4Mackinnon, A. L. 15May95
Pigott, B. W. 17May95
3Bathe, J. W. R. 17July95
3Ferguson, J. M. 1Feb.96

I. of M. 3Silverthorne, A. H., *capt.*
4Perry, A. C., *capt.* 27June94
Adjts. 3Annesley, W. R. N., *D. S. O.*, Capt. R. W. Kent R. 28Jan.93
(Capt. in the Army 18July91*)*
4Burney, E. H., Maj. R. Berks. R. 13Nov.93
Q.M. Hobbs, A., *hon. lt.* 19Nov.90

Digitized by Google

THE PRINCE OF WALES'S (NORTH STAFFORDSHIRE REGIMENT).

Regimental Dist. No. 64.....Lichfield.

The Prince of Wales's Plume. The Dragon, superscribed "China." "St. Lucia," "Surinam," "Punjaub," "Persia," "Peshire," "Bushire, "Koosh-ab," "Lucknow."

Line and Militia Battalions.

1st Bn. (64th Foot) ... ... *Egypt.*
2nd „ (98th „ ... ... *Belfast.*
3rd Bn. (2nd K.O. Stafford Mil.) ... ... *Lichfield.*
4th „ (3rd K.O. Stafford Mil.) ... ... *Lichfield.*
Depot ... ... *Lichfield.*

Uniform.—Scarlet. *Facings.*—White. *Agents.*—Messrs. Cox & Co.

Volunteer Battalions.

1. 1st ... *Stoke-upon-Trent.* | 2. 2nd ... *Burton-on-Trent.*
Page ... ... 687.

Colonel ... ... Lewis, Gen. C. A. 12Feb.70
Officer Commanding Regtl. Dist. ... ... Prior, Col. J. E. H. ... 20Oct 95
col. 11Feb.95

1st and 2nd Battalions.

Lt.-Colonels. (3)

1Beale, T. A. 14Sept.92
2Williams, H.D. 6Mar 95

Majors. (3)

1Currie, T. 1July88
2Bradley, C. E. 1July88
1Mortimer, H. B., *p.s.c.* 10Oct.88
2Hodgkinson, H. S. B. 30Dec 91
10Sept.90
2Prior, A. W. 14Sept.92
1Watkins, J. 15Aug.94
d. 2Higginson, H.H. 9Jan 95

Captains. (13)

Hawtayne, T. M. 2Jan.86
m. *Chichester, G.* 2Jan.88
p.s. *Trevelyan, W. F.* 2Jan.86
2Ley, W. G., *p.s.c.* 1July87
1Mackenzie-Pemdrill, A. 23Apr.88
2Lindner, A. J. 6May88
2Ge'dard, F. 4Mar.89
p.d. *Dyson, P. S.* 1Apr.89
2Snow, E. G. 21Mar.91
m. *George, A.* 28Oct.91
1Mar.84
1*Marwood, H., adjt.* 14Sept.92
p.s. *Smith, G. B.* 1Mar.93
Twyford, L. T. C. 1Mar.93
2Amphlett, C. G. 1Mar.93
Bennett, W. A. 1May93
1Stuart, R. P. 28Oct.93
p.d. *Payne, H. C. B.* 30Nov.93
d. 1Capper, R. H. O. 8Feb.94
1Scott, L. B. 9Jan 95
1Crofton, C. W. 6Mar 95
1Rose, J. 12Nov.95
2*Finch, M. B. D. adjt.* 30Nov.95
1Astell, S. C. G. P. 17Dec.95
2Pickard, H. S. 26Feb.96

Lieutenants. (18)

2Saunders, J. W. 16July90
2de Falbe, V. W. 15Oct.90
d. 1Webb, T. M. 15Dec.90
1Hutchison, R. S. 6Mar.91
Caryon, L. K. 8Apr.91
d. 2Milburne, C. E. A. 16June91
1Way, B. I. 15Sept.91
2Law, A. L. 11Nov.91
1Goldfinch, W. H. 1May93
1Bew, A. R. C. 28Oct.93
Angelo, J. C. C. (*prob.*) 30Nov.93
1Knaggs, M. H. 30Nov.93
1Wilson, J. 3Feb.94
e.a. *Hoskyns, A. R.* 9Jan.95
1Foote, A. W. 6Mar 95
1Fox, E. V. 1Nov.95
1Johnston, F. E. 30Nov.95
1Down, B. W. M. 17Dec.95
1Farley, J. J. B. 24Feb.96
1Alford, B. S. L. 10Mar.96
1Andrus, T. A. 7Apr.96

2nd Lieutenants. (13)

1Ralston, A. W. 7Mar 94
2Ewing, A. W. S. 7Mar.94
1Sword, W. D. 2June94
Drymore, W. R. 30June94
2Seckham, D. T. 29May95
1Wyatt, L. J. 7Dec 95
2Drake, R. J. 29Feb.96
2Ritchie, H. W. 29Feb 96
2Leman, G. E. 25Mar.96
2Moule, H. E. 25Mar 96
2Waddell-Dud'ey, B B 6June96

Adj. 1Marwood, H., *capt.* 9Jan.93
2Finch, M. B. D., *capt.* 17Dec.95
Q.M. *Couch, J.* 27July91
hon.capt. 27July91
1Healy, H. F., *hon. lt.* 18June87
2Burrage, J., *hon. lt.* 27Sept.93
Sandland, W., hon. lt. 17Oct.91

3rd Battalion.

Hon. Colonel.
Buller, Sir *M. E.*, Bt. 11Aug.88

Lt.-Colonel.
Forster, *Sir C., Bt., hon. c.* 2Apr.92

Majors.
p.s. Monckton, J. H. (*H.*) Ⓢ. 20June88
hon. l.c. 7June99
Hall, G. C.

Captains. (5)
Ward, H. E., *hon. m.* 29Mar.82
p.s. Tudor, G. W. H., *hon. m* Ⓢ 7Feb.88
Hargreaves, R. H., *hon. m.* 28Jan.88
Tunnicliffe, G. H., *hon. m.* 25May89
p.s. Madan, F. M. (*H.*), *I. of M.* 26May93
p.s. James, C. H. (*H.*) 9Apr.91
Wood, A. R. 20June92
p.s. Seckham, G. L. T. (*H.*) 11Feb.93

Lieuts. and 2nd Lieuts. (12)

Lieutenants.
p.s. Mark-Wardlaw, W. L. P. (*t.*) (*H*) Ⓢ 28July88
Furber, M. 18Feb.95
MacGregor, W. W. 15May95
Falls, H. E. 30Oct 95
Katinakis, J. D. 10Oct.95

2nd Lieutenants.
Locker, W. J. 3June95
Edwards, R. A. L. 18Dec.95
Milford, E. 25Mar.96
Pope, M. E. W. 10Apr.96

I. of M. Madan, F. M., *capt.*
Adj. George, A., Capt. N. Staff. R. 1May93
Q.M. Sandland, W., *hon. lt.*

4th Battalion.

Hon. Colonel.
Base, H. A., hon. c. 8July93

Lt.-Colonel.
Bill, C. 20May93

Major.
Mirehouse, R., *hon. l.c.* 12Sept.91
Twemlow, F. B., *hon. l.c.* 29May93

Captains. (3)
Wedgwood, C. 9May87
Wilson, G. L. J. 15Dec.88
Saunders-Davies, D. G. O. 18May89
Bull, G. P. 8Apr.93
p.s. *Troughton, C. C. W.* (*H.*) Ⓣ 30May93
Fane, R. N. 13Jan.94
Wedgwood, F. R. 9July94
Webb, C. B. 14Nov.94

Lieuts. and 2nd Lieuts. (13)

Lieutenants
Bill, C. FitzH. 14Nov.94
Blagg, W. E. 14Nov.94
Edmeades, H. 14Nov.94
Twyford, H 14Nov.94
Hibbert, W. C. T. 14Nov.94
Hawkshaw, O. 14Nov.94
Riddell, G. A. 14Nov.94
Levett, W. M. 16Jan.95

2nd Lieutenants.
Parker, C. P. 19Apr.94
Leicester, H. C. 10May94
Wedgwood, G. H. 10Apr.95
Wedgwood, B. H. 14July96

I. of M.

Adj. Chichester, G., Capt. N. Staff. R. 27Feb 92
(*Capt. in the Army* 2Jan.86)
Q.M. Couch, J., *hon. capt.* 27July91

Digitized by Google

THE YORK AND LANCASTER REGIMENT.

Regimental Dist. No. 65. ..... **Pontefract.**

The Royal Tiger, superscribed "India." The Union Rose.

"Nive," "Peninsula," "Arabia," "Lucknow," "New Zealand," "Egypt, 1882, 1884," "Tel-el-Kebir."

Line and Militia Battalions.

1st Bn. (65th Feet) ... *Colchester.*
2nd „ (84th Feet) ... *Mauritius*

3rd Bn. (3rd West York Mil.) *Pontefract.*

Depôt ... ... *Pontefract.*

Uniform....Scarlet. *Facings.*—White. *Agents.*—Messrs. Cox & Co.

Volunteer Battalions.

1. 1st ... *Sheffield.*
2. 2nd ... *Doncaster.*

Page 633

Colonel ... ... Robertson, Maj. Gen. (*Hon. Gen.*), J. H. C. 21June92
Officer Commanding Regtl. Dist. ... Luck, Col. A. H 1Apr.92
col. 1Oct.90

1st and 2nd Battalions.

Lt.-Colonels. (2)

1Whitaker, C. J. 27Aug.04
2Boughey, H. 1July95

Majors. (8)

1Quill, B. C. 30July90
2Kirkpatrick, W. J. 27Aug.90
18Nov.82
1Lousada, F. P. 27Aug.90
s. 1Wallerstein, F. E. 1July91
2Plumer, H. C. O., *p.s.c.* 22Jan.93
m. Colhoun, C. K. 24May93
2Broughton, E. C. 27Aug.94
1Scholes, H. S. 1July95

Captains. (12)

Grosvenor, S. F. 24Feb.86
s. *Henderson, G. F. R.* (*temp. Lt.-Col.*) 9June86
bt. maj. 4June86
v. *Howe, R. C. A.* 24Aug.87
v. *Maul, S. D.* 16July88
2Woodford, E. F. 1Aug.88
2Kershaw, F. 25July89
Palmer, A. S. 12Feb.90
1Farrant, C. W. B. 10Mar.90

Captains—cont.

1*Rolt, S. P., adjt.* 28Apr.90
s. *Hughes, E. H., p.s.c.* 7May90
2Byass, H. N. 24Dec.90
2Shadwell, F. M. 11Feb.91
2Kekewich, C. H. 28Sept.91
2Galindo, R. E. 16Sept.91
2*Daniell, F. F. W., adjt.* 30Sept.91
1Hyde, A. C. 27Aug.94
1Cobbold, E. C. 16Jan.95
1Brady, W. L. 25Mar.95
1Armstrong, J. H. 1July95
s. *Smithett, H. C. E.* 23Aug.95
1Haines, A. M. 28 Aug.95

Lieutenants. (13)

1Baines, E. G. C. T. 2Oct.86
25Aug.86
1FitzGerald, C. M. 3July89
1Armstrong, W. Mod. 16Oct.89
Burt, A. G. 17Dec.89
1Clemson, W. F. 13Feb.90
d. 1Webb, S. E. D. 28Apr.90
1Bradshaw, W. E. J. 7May90
2Woodley, E. J. 15Dec.90
d. 2Howlett, F. P. 11Feb.91
1Gresson, T. T. 30Sept.91
2Thurnall, H. P. 26Oct.92
1Halford, M. F. 26Oct.92
s. *Justice, C. W.* 9Nov.92
2Capron, G. 27Aug.94
2Ashton, F. E. 27Nov.94
1Palmer, F. E. C. 20Dec.94
2Armstrong, J. S. 16Jan.95
2Colston, H. K. 25Mar.95
1Isherwood, F. E. B. 1July95
2Sykes, W. E. 23Aug.95

2nd Lieutenants. (12)

2Middleton, M. 19Nov.92
2Longden, R. J. 17Dec.92
2Selous, R. 7Mar.94
2Taylor, C. H. 10Oct.94
2Bayley, G. E. 12Dec 94
1Brown, C. E. J. 23Jan.96
2Hill, F. T. C. 6Mar.95
1Gardner, R. 10July95
2June94
2Robertson, E. C. 28Sept 95
2Byrne, H. F. 7Dec.95
2Luttman-Johnson, W. H. 7Dec.95
1Lord, F. B. 25Mar.93

Adjt. 1Rolt, S. P., *capt.* 21Dec.92
2Daniell, F. F. W., *capt.* 16Mar.96

Q.M. *FitzPatrick, R.* 1Apr.88
hon. capt. 1Apr.93
2Fuller, J., *hon. lt.* 21Dec.87
1Duggan, M. J., *hon lt.* 14Aug 95

3rd Battalion.

Hon. Colonel.
Hardy, Maj. Gen. F. [R.] 4Apr.88

Lt.-Colonel.
Wilson, J. G., *hon. c.* (*t.*) 30Jan.88

Majors.
Groom, J. E., *hon. l. c.* 4June92
Morgan-Grenville, L. F. H. C. 8Apr.93

Captains. (10)

O'Hara, C. K. (*H.*), *hon. m.* 30Jan.84
Maclean, D. F. D., *hon. m.* 29May86
p.s. Davison-Bland, F. (*t.*) 30Oct.86
p.s. de Castro, J. A. 14July88
p.s. *Grant, C. W.* (*H.*) 8Apr.91
Learoyd, B. B. (*H.*), 6May91
p.s. Lowthorpe, E. F. 16Sept.96
p.s. Bower, H. M. (*H.*) 14Apr.94

Lieuts. and 2nd Lieuts. (15)

Lieutenants.
Harley, E. & A. C. 4July90
p.s. Swanston, H. O. 12Nov.92
p.s. Hall, M. R. (*t.*) 12Nov.92
p.s. Cathcart, F. A. (*t.*) 12Nov.92
p.s. Forster, J. E. (*H.*) *I. of M.* 29Apr.96
Coston, J. F. 17Mar.94
Hunt, P. F. 2July94
Vaughan, P. E. 20Feb.95
p.s. White, H. P. M. 5June95
p.s. Vickerman, F. H. D. 23Oct.95
Henderson, R. R. 4Mar 95

2nd Lieutenants.
Montagu, F. J. O. 9Feb.96
Pope, F. 26May96
Brierley, R. B. 4Jan.96
Nevile, M. M. H. 26Feb.96

I. of M. Forster, J. E., *lt.* 9June94

Adjt. Colhoun, C. K., Maj. York&Lanc. R. 9Mar.93

Q.M. FitzPatrick, R. 1Apr.88
hon. capt. 1Apr.93

Digitized by Google

THE DURHAM LIGHT INFANTRY.

Regimental Dist. No. 68 .....Newcastle.

The United Red and White Rose.

"Salamanca," "Vittoria," "Pyrenees," "Nivelle," "Orthes," "Peninsula," "Alma," "Inkerman," "Sevastopol," "Persia," "Reshire," "Bushire," "Kooshab," "New Zealand."

Line and Militia Battalions.

1st Bn. (68th Foot)	...	... *Dublin.*	3rd Bn. (1st Durham Mil.)	...	*Barnard Castle.*
2nd „ (106th „)	...	... *Poona, Bombay.*	4th „ (2nd Durham Mil.)	...	*Newcastle.*
		Depôt ... ... *Newcastle.*			

Uniform.—Scarlet. *Facings.*—White. *Agents.*—Messrs. Holt & Co.

Volunteer Battalions.

1. 1st	... *Stockton-on-Tees.*	3. 3rd ...	... *Sunderland.*	5. 5th	... *Gateshead.*
2. 2nd	... *Bishop Auckland.*	4. 4th ...	... *Durham.*		
		Page ...	... 688		

Colonel ... ... Clarina, Gen. E. C. H., *Lord, C.B.*, ✠ 11Nov.95

Officer Commanding Regtl. Dist. ... ... Upcher, Col. R., *D.S.O.* 8Apr.94
*col.*9June86

1st and 2nd Battalions.

Lt.-Colonels. (2)
1Gordon, W. 31Oct.92
2Whitby, F. H. 27Aug.94

Majors. (5)
1Woodland, A. L. 28Mar.84
2Mosseter, H. D. 8Oct.90
s. Carleton, F. R. C., *p.s.c* 28July91
1Paget, A. de B. V. 21Oct.91
d. 1FitzGerald, H. S. 31Oct.92
2Davison, G. M. 11Apr.94
2Saunders, G. M. 11Apr.94
1Curling, W. K. 27Aug.94

Captains. (12)
1Johnson-Smyth, T. R. 12Feb.85
2Payne, A. T. 5May87
2Ross, W. C. 5Nov.87
v. *Kenyon-Slaney, F. G.* 28Nov.87
1Vane, *Hon.* W. L. 29Oct.88
s. *Robb, F. S., p.s.c.* 2Feb.89
1Mansel, G. C. 1Apr.89
Bush, J. E. 17Apr.89
v. *Parke, L.* 17Apr.89
Keane, G. W. 27Aug.90
Gardiner, R. J. 27Aug.90
d. 2Stilwell, F. H. S. 27Aug.90
2Buck, W. T. 28July91
2De Lisle, H. De B., *D.S.O.* 1Oct.91
Wilson, C. E 1Oct.91
1Baker, A. W. 19Apr.93
2Biddulph, N.T. 11Apr.94
1Pratt, *E. St. G., adjt.* 11Apr.94
Mathew, C. M. 11Apr.94
1Elwes, L. E. C. 11Apr.94
1Luard, C. C , adjt. 13Feb.95

Lieutenants. (19)
1McMahon, B. W. L. 25Nov.85
2Jones, M. D. G. 30Jan.86
1D'Arcy-Hildyard, R. M. 20Nov.89

Lieutenants—cont.
2Iremonger, E. A. 20Nov.89
1Bell, R. F. 27Aug.90
d. 1Lascelles, W. C. 25Feb.91
1Saville, R. C. 10May91
2Cumming, H. R. 28July91
1Harter, O. B. 15Aug.91
2Hales, E. B. 19Sept.91
1Morant, H. H. S. 19Nov.92
1Tucker, A. C. 15Mar.93
d. 2Crosthwaite, J. A. 19Apr.93
1Bacon, A. E. M. 11.Apr.94
2Wilkinson, H. B. DesV. 20July94
2Oakes, H. C. 30July94
2Stewart, A. F. 4Aug.94
2Martin, F. 13Feb.95
2Mander, D'A. W. 12Feb.96

2nd Lieutenants. (12)
1Fairfax, B. C. 8Mar.93
1Blake, E. A. C. 26Apr.93
2Robb, A. K. 20May93
2Ainsworth, W. J. 19July93
2Moore, E. Du P. H. 2Jun.94
1Cochrane, G. L. 11June94
2Lang, E. A. 10Oct.94
2Hall, R. E. C. 12Dec 94
2Davies, J. M. 6Mar.95
1Northey, W. 28Sept 95
2Way, A. S. 26Feb.96
2Gregory, G. L. 25Mar.95 29Feb.96

Paym. 2Hales, E. B., *lt., (acting).*

Adj. 1Pratt, E. St. G., *capt.* 19Nov.92
2Luard, C. C , *capt.* 1July96

Q.M. *Byrne, J. M.* 24June85
hon. capt. 24June95
2Quatrough, W. J., *hon. lt.* 18Sept.86
Parkes, J. A., hon. lt. 16Mar.92 31Dec.87
1Liebrecht, J. H., *hon. lt.* 4Oct.93

3rd Battalion.

Hon. Colonel.
Surtees, C. F. 15Mar.73

Lt.-Colonel.
Wilson, R. B., *hon. c.* ✠ 3July93

Majors.
Allison, J., *hon. l.c.* ✠ 18June90
p.s. Grimshawe, E. S. V. 3July93

Captains. (8)
p.s. Greenwood, H. P. (*H.*) 29Oct.87
p.s. Fairbairn, J. B. (*t.*) 27June88
Sowerby, T. G. 2Mar.89
Sowerby, H. J. 8Nov.90
Walker, L. E. 4Nov.93
Briggs, W. H. 4Nov.93
p.s. Powell, O. M. (*T.*) 24Jan.96
Sowerby, E. C. 29June96

Lieuts. and 2nd Lieuts. (12)
Lieutenants.
Whitbread, R. 15May95
Brereton, D. L. 19Feb.96
Felden, R. 19Feb.96
Low, H. F. 19Feb 96
Thresher, E. B. 19Feb.96

2nd Lieutenants.
Appleby, E. W. 10Feb.96
Swan, N. E. 10Feb.96
Harris, A. E. F. 8Apr.96
Burtees, R. L. 6June96

I. of M.

Adj. Eccles, R., Maj. Oxf. L.I. 2May92

Q.M. Parkes, J. A., *hon. lt.* 16Mar.92

Med. Off. Munro, J., *M.D., Surg.-Lt.-Col.* 1Dec.91

4th Battalion.

Hon. Colonel.
Allison, J. J., C.B., *hon. c.* 20Aug.92

Lt.-Colonel.
p.s. Smith, E. L., *hon. c.* 5Oct.92

Majors.
p.s. Reid, A., (*H.*), *hon. l.c.* 10Oct.91
p.s. Lambert, M. H., (*H.*) ✠ *hon. l.c.* 12Nov.92

Captains. (10)
p.s. Lockhart, T., *hon. m.* ✠ 17Aug.81
p.s. Staniford, W. M. ✠ 20Oct.83
p.s. Gales, E. F. 15June85
p.s. Scott, N. H. 24June86
p.s. Greenwell, H. M. 25Apr.88
Fogg-Elliot, C. T. 19Nov.92
Cardiff, R. H.W. 19Nov.92
Lindsell, C. F., Capt. 7Oct.93
Shaw, J. R. (*H*) 4Jan.96 16Jan.95

Lieuts. and 2nd Lieuts. (15)
Lieutenants.
Shuttleworth, C. E. 4Nov.93
Rogerson, W. E. (*H.*) *I of M* 17Oct.94
Hodgson, T. 17Oct.94
Green, E. F. 9Oct.95
Roskell, W. J. 9Oct 95
de Pledge G. F. 9Oct.95
Irvine, A. E. 9Oct.95
Coghill, D. M. 9Oct 95

2nd Lieutenants.
Gover, W. W. B. 3Sept.95
Watts, H. P. 2Oct.95
Mossman T. P. 30Nov 95
Wal on-Wilson, H. W. 9May96
Gardiner, H. 9May96

I. of M. Rogerson, W. E., *lt.* 3Apr.95

Adj. Evelegh, C. N., Capt. D. of Corn. L. I. 19Feb.95

(*Capt. in the Army* 14Aug.89)

Q.M. Byrne, J. M., *hon. capt.*

Digitized by Google

THE HIGHLAND LIGHT INFANTRY.

Regimental Dist. No. 71. .....Hamilton.

The Elephant, superscribed "Assaye."

"Carnatic," "Sholinghur," "Mysore," "Hindoostan," "Seringapatam," "Cape of Good Hope, 1806," "Roleia," "Vimiera," "Corunna," "Busaco," "Fuentes d'Onor," "Ciudad Rodrigo," "Badajos," "Almaraz," "Salamanca," "Vittoria," "Pyrenees," "Nivelle," "Orthes," "Toulouse," "Peninsula," "Waterloo," "South Africa, 1851-2-3," "Sevastopol," "Central India," "Egypt, 1882," "Tel-el-Kebir."

Line and Militia Battalions.

1st Bn. (71st Foot)	...	*Malta.*	3rd Bn. (1st R. Lanark Mil.)		*Hamilton.*
2nd ,, (74th ,,)	...	*Cawnpore, Bengal.*	4th ,, (1st R. Lanark Mil.)		*Hamilton.*
		Depôt	*Hamilton.*		

Uniform.—Scarlet. *Facings.*—Yellow. *Agents.*—*Sir* C. R. McGrigor, *Bt.*, & Co.

Volunteer Battalions.

1. 1st. ...	... *Glasgow.*	3. 3rd ...	... *Glasgow.*	5th. ...	... *Glasgow.*
2. 2nd. ...	... *Overwhitton.*	4. 9th Lanarkshire ... *Lanark.*			

Page ... ... 640.

Colonel ... ... Patton-Bethune, Gen. W. D. P. 30ct.78

Officer Commanding Regtl. Dist. ... ... Lynch, Col. A. H. C. 17Mar 82

col. 22Nov.83

1st and 2nd Battalions.

Lt.-Colonels. (2)

2Craigie, J. H. S., *p.s.c.* 3Apr.93
bt.-col. 22Jan.96
1Reid, F. M. 22Nov.94

Majors. (3)

2Rutherford, R. D. B. 31Oct.85
24Feb.86
1Kelham, H. R. 31Jan.90
d. 1Carey, C. W. 22Nov.90
s. Mitchell-Innes, J. 22Nov 94
m. VC Edwards, W. M M. 4 Sept 95
2Garland, E.A.C. 13Nov 9
2Cavendish, C.C. 23Mar.96
p b. Synge, R. F. M. F. M. 24June96

Captains. (12)

2Midwood, H. 11Sept.88
1Anson, *Hon.* H. J. 8Apr.91
v. *Conway-Gordon, I. C.* 6May89
v. *Balfour, A. G.* 1Nov.90
s. *Hunt, J. D.* 22Nov.90
1Richardson, J. 22Nov.90
v. *Carey, G. T. J.* 18Feb.91
2Scrase-Dickins, S. W., 18Feb.91
v. *Whistler, F.* 5Feb.92
2Stockwell, G. C. I. 18Sept.92
v. *Kaye, H. F.* 26Oct 92
1Rose, T. C. 14Nov.93
m. *Evans-Lombe, A. F.* 14Nov.92
2Sandys-Lumsdaine, F. M. 17Dec.92
2*Ronaldson, R. W. H., adjt.* 17May 93
1Wolfe-Murray, A. A. 15June93
2Fergusson, H. C. 22Nov.94
1Noyes, C. E. 1Jan.95
1Purvis, J. H. 7Jan.95
1Lambton, A. F. 7May95
1Elliott-Lockhart, A. A. 31May96

Lieutenants. (19)

2Neilson, W. 22Nov.90
1Cowan, J. W. A. 18Feb.91
1Hill, E. R. 4May91
1*Begbie, G. E., adjt.* 3Feb.92
1Hamilton, W. M. F. 18Sept.92
2Thackeray, H. J. 14Nov.92
1Wilson, G. T. B. 3Nov.92
1Feilden, E. L. C. 24Nov.92
2de Berry, H. G. N. 17Dec.92
1Andrews, C. E. 17May93
1Twynam, T. M. 25June93
1Haldane, R. J. A. 14Jan.94
3Grahame, J. C. 22Nov 94
2Armstrong, E. 1Jan 95
2Mowbray, R. C. 7Jan.95
1Prentice, R. E. S. 5Aug 95
1Browne, A. N. E. 25Mar.96
2Grant, A. C. 11Apr.96
2Robertson, C. 7May96
1Anderson, R. W. H. 31May90

2nd Lieutenants. (16)

2Pack-Beresford, H. J. 18July94
2Murray, T. F. 10Oct.94
2Maxwell, D. W. 20Feb.95
1Rennad, J. J. 6Mar.95
2Hollond, E. L. 6Mar.96
1Hulme, T. P. M. 6Mar.95
1Singleton, H. T. C. 6Mar.95
2Chichester, R. G. 29May95
1Mayne, C. B. G. 10June95
2Balfour, P. 23Sept 95
2Haussen, A. W. D. 28Sept 95
1Bruce, H. R. 7Dec.95
p.b. 2Stockwell, H. C. 23Mar.96
2Buist, K. L. 6June96

Paym. de Berry, H. G. N., *it.* (*acting*).

Adj. 2Ronaldson, R. W. H., *capt.* 26Apr.93
1Begbie, G. E., *lt.* 14Jan.94

Q.M. *Bissett, W.* 1Apr.82
hon. capt. 1Apr.92

2Johnson, J. T., *hon. lt* 21Dec.95
1Finlayson, D., *hon. lt.* 21Dec.15

3rd and 4th Battalions.

Hon. Colonel.

General H.R.H. *Arthur, W. P. A.*, Duke of *Connaught and Strathearn*, K.G., K.T., K.P., G.C.S.I., G.C.M.S., G.C.I.E., G.C.V.O., K.C.B., *S. Gds. and Col in Chief Ryl. Brig.*, A.D.C., *c.* 12Feb.96

Lt.-Colonel Commandant.

Thackeray, J. W., *hon. c.* 4Aug.83
lt.-col. 16Dec.88

Lt.-Colonel.

3Story, W. F. *hon. c.* 24Oct.88

Majors

4Robertson-Aikman, T. S. G. H. 24Oct.85
3Stewart, H. L. St. G. 2July90
4Graham-Toler, J. O., Hon. Maj., ret. pay, *hon. l.c.* 30June94
3Pegan, G. A., Capt., ret. pay, *hon. l.c.* 22May95

Captains. (16)

p.s. 3Blake-Aughton, G.E. (*H.*), *I. of M., hon. m.* 9May83
4Everett, E. A. 16June83
p.s. *Cramer, J. H.* (*H.*) 4May84
3McEwan, F. J. 16Jan.92
3Mounsey Grant, C. J. G. 16Jan.92
3O'Dell, T. S. 16Jan.92
4Allen, J. H. E., *hon m.* 30May92
Kindersley, A. O. L. 17Sept.92
4Parkinson, R. H., *hon. m.* 8Mar.93
13Apr.89
4Thynne, T. U., *hon. m.* 28Oct.93
4Greig, R., *hon. m.* (I) 25Nov.93
1I Oct.87
4Robertson-Aikman D. F. (*H.*) 29July94

Captains—cont.

3Wyndham, L. C. E. (*H.*) 14Nov.94
4Robertson-Aikman, H. R., Capt. ret. pay (*H.*) 27Feb.95
3Ilin, J. F., A a m. 27May93
10Jan.86
4Vansel, E.D., Maj. ret. pay (*H*) 19Feb.96

Lieuts. and 2nd Lieuts. (2nd) Lieutenants.

4Ingle, A. C. B. 11Mar.91
3Hore-Ruthven, *Hon.* A. G. A. 27Apr.98
3Lyon-Campbell, C. A. M. 5July93
4Gillon, A. 5July93
4Jones, A. W. (*H.*), *I. of M.* 5July93
4Bridge, W. B. C. 5May95
p.s. 4Chancellor, *A. R.* (*H.*) 1May95
4Wearne, W. 1May95
3Hamilton, W. F. 1May95
4Scarrave, W. E. 1May95
3Anderson J. R. 1May95
4Mains C. L. 1May95
4Murray-Gourlay, J. 1May95
3Foster-Brabam, R. H. 1July96

2nd Lieutenants.

3Gubbins, L. B. R. 18Sept.95
3Bryant, H. F. F. 30Sept.95
3Clough, H. K. 5Feb.96
4Graham, W. L. C. 19Feb.96
3Hamilton, *Hon.* J. D. 3June91
4Campbell, R. C. 3Jun 93

I. of M. 3Blake-Aughton, G. E., *hon. m.*
4Jones, A. W., *lt.* 9June94

adjt.

3VC Edwards, W. M. M., Maj. High. L.I. 1Jan.92
4Evans-Lombe, A. F., Capt. High L.I. 1Jan.95
(*Capt. in the army* 14Nov.92)
Q.M. Bissett, W., *hon. capt.*

Digitized by Google

SEAFORTH HIGHLANDERS (ROSS-SHIRE BUFFS, THE DUKE OF ALBANY'S).

Regimental Dist. No. 72.....Fort George.

In each of the four corners the late Duke of York's Cypher and Coronet.
The motto "*Cuidich'n Righ.*" The Elephant, superscribed "Assaye."
"Carnatic," "Mysore," "Hindoostan," "Cape of Good Hope, 1806," "Maida," "Java," "South Africa, 1835," "Sevastopol," "Persia," "Koosh-ab," "Lucknow," "Central India," "Pelwar Kotal," "Charasiah," "Kabul, 1879," "Kandahar, 1880," "Afghanistan, 1878-80," "Egypt, 1882," "Tel-el-Kebir."

Line and Militia Battalions.

1st Bn. (72nd Foot) ... *Aldershot.*
2nd ,, (78th ,,) ... *Ferozepore, Punjab.*
3rd Bn. (Highland (Rifle) Mil.) ... ... *Dingwall.*
Depôt ... ... *Fort George.*

Uniform.—Scarlet. *Facings.*—Yellow. *Agents.*—Messrs. Cox & Co.

Volunteer Battalions.

1. 1st ... ... *Dingwall.*
2. 1st Sutherland ... *Golspie.*
3. 3rd ... ... *Elgin.*

Page ... ... 641.

Colonel ... ... Parke, Lt. Gen. (*Hon. Gen.*) Sir W., *K.C.B.* 29Aug 93
25July 83

Officer Commanding Regtl. Dist.... ... ... Gordon, Col. W. 6June 94
col. 11July 90

1st and 2nd Battalions.

Lt.-Colonels (2)

1Stewart, C.J.B. 8May 93
1Murray, R. H., *C.B.* 3July 95
col. 10Dec. 92

Majors. (3)

1Hughes-Hallett, J. W. *D. S. O.* 27Mar. 90
1Campbell, J.A. 14Feb. 91
1Mackenzie, K. R. 28Sept 91
1Hatton, W. de B. 28Nov. 92
d. 1Jameson, S. B. 8May 93
m. Harlow, H. S. 3Jan. 94
s. Monro, S. C. H. 1Apr. 95
bt. lt. col. 2Jan. 96
v. Macdonald, H. C. F. 3July 95

Captains. (13)

v. *Mackintosh, G.* 8May 89
1Egerton, G. G. A. 15May 89
Hunter, W. H. 1Aug. 89
s. *Seton-Christopher, J. C.* 25Oct. 89
1Tod, G. R. 25Oct. 89
2*Elliot, G. R., adjt.* 15Oct. 89
s. *Mackenzie, C. J.* 25Oct. 89
bt. maj. 27Apr. 92
1Spottiswoode, A. A. 26Oct. 89
d. 2Ewart, C. F. S. 29Oct. 90
2Clark, J. R. 29Oct. 90
m. *Hopkins, H. F. N.* 14Feb. 91
d. *Alison, R. F* 11Aug. 91
v. *Feilden, G. C* 28Sept. 91
2Moon, W. G. 1Dec. 91
2Campbell, D. 28Nov 92
2Forbes-Sempill, *Hon.* D. 2?Jan 94
v. *Stirling, A.* 29Jan 94
2Cowans, E.A. 16July 94

Captains—cont.

2Lumsden, G. M. 18Sept. 94
1Baillie, A.C.D. 1Feb 95
1Murray, M. D. 1Feb. 95
1Maclachlan, N. C. 1Apr. 95
1Bradford, E. R. 3July 95
1Galloway, H. B. 1Nov. 95

Lieutenants. (19)

1McClintock, A. 22Apr. 91
2Cunliffe F. H. G. 11Aug. 91
s. *Ritchie, A. B.* 28Sept. 91
d. 1Vandeleur, E. S. 28Sept. 91
2Fetherstonhaugh, T. 1Dec. 91
1*Ramsden, C. J., adjt.* 4May 92
2Brodie, A. W. M. 28Nov. 92
d. 2Stockwell, L.T. 10May 93
2Stewart, A. B. A. 1June 93
e.a. *Hopkinson, H. C. S.* 18June 93
1Gaisford, W. T. 2Jan. 94
2Blair, H. M. 16July 94
1Cox, E. 13Sept. 94
2Radclyffe, C. P. F. 1Feb. 95
1Thomson, N. A. 3Mar. 95
2Grant, J. P. 1Apr. 95
2Alexander, A. C. B. 12 June 95
2Arbuthnot, K. W. 8July 95
2Lindsay, M. W. H. 19Oct. 95
2Chamley, C. B. 26Oct. 95
1Gascoigne, C. C. O. 1Nov 95
2Doig, C. P. 29Apr. 96

2nd Lieutenants. (13)

3Ollivant, W. S. 10Oct. 94
2Stewart, R. R. 24Oct. 94

2nd Lieutenants—cont.

1Dennis, M. F 29May 95
1McNeill, A. J. 29May 95
2Marshall, F. J. 28Sept 95
2Daniell, F. E. L. 28Sept. 95
1Stockwell, C. I. 28Sept 95
2Greene, D. H. 7Dec. 95
1Campion, E. 7Dec. 95
1Camden, D. A. 7Dec. 95
1Allardyce, A. J. 25Mar. 96
1Finch, P. J. 6June 96

Paym. 2Forbes-Sempill, *Hon.* D., *capt.* (*acting*)

Adjts. 1Elliot, G. R., *capt.* 15Oct. 95
1Ramsden, C. J., *lt.* 19Oct. 95

Q.M. Lauder, R. R., hon. lt. 6Oct. 86
2Glynn, M., *hon. lt.* 28Nov. 92
1Anderson, G. W., *hon lt* 22Dec. 94

3rd Battalion.

Lt.-Colonel.

p.s. Macleay, A. C. (*t.*) *hon. c.* 2Mar. 82

Major

Munro, *Sir* H., *Bt., hon. l.c.* 25Mar. 85
p.s. Henderson, J. H. 17Dec. 92

Captains. (10)

Horne, E. W., *hon. m.* 11Nov. 82
Munro, C. L. D. 30Nov. 91
p.s. Rose, J. B. 21Nov. 91
p.s. Whitaker, W. I. 22Mar. 93
Davidson, H., *hon. m.* (*H*) 23Mar. 94
p.s. Brown, H. L. 17Mar. 94
p.s. Livingston-Macdonald, R. J. M. 4Apr. 94
p.s. Ingle, H. M. (*H*), *I. of M.* 4Mar. 96
p.s. Rose, H. A. N. 4Mar. 96
Munro, G. M. G. *capt. ret. pay* 14Mar. 96

Lieuts. and 2nd Lieuts. (15)

Lieutenants.

Middlemist, J. M. (*H.*) 11Mar. 91
p.s. Clarke, J. C. 6May 93
Robertson, G. 4Apr. 94
Horne, A. 22July 96
Wilson, R. S. 22July 96
Lawrance, R. C. 2?July 96

2nd Lieutenants.

Arbuthnot, A. C. 30May 96
Smith, C. 30May 96
Mackenzie, W.S. 29July 96

I. of M. Ingle, H. M., *capt.* 23Jan. 95

Adjt. Barlow, H., S., Maj. Sea. Highrs. 10May 93

Q.M. Lauder, R. R., *hon. lt.*

Med. Off. Corbet, J., *hon. sur. m.* 6May 93
10Oct. 77

Digitized by Google

THE GORDON HIGHLANDERS.

Regimental Dist. No. 75.....Aberdeen.

The Sphinx, superscribed "Egypt." The Royal Tiger, superscribed "India."

"Mysore," "Seringapatam," "Egmont-op-Zee," "Mandora," "Corunna," "Fuentes d'Onor," "Almaraz," "Vittoria," "Pyrenees," "Nive," "Orthes," "Peninsula," "Waterloo," "South Africa, 1846, 47," "Delhi," "Lucknow," "Charasiah," "Kabul, 1879," "Kandahar, 1880," "Afghanistan, 1878-80," "Egypt, 1882, 1884," "Tel-el-Kebir," "Nile, 1884-85."

Line and Militia Battalions.

1st Bn. (75th Foot) ...	*Gharial, Punjab.*	3rd Bn. (R. Aberdeenshire Mil.)	*Aberdeen.*
2nd ,, (92nd ,,) ...	*Glasgow.*		
	Depôt	*Aberdeen.*	

Uniform.—Scarlet. *Facings.*—Yellow. *Agents.*—Messrs. Holt & Co.

Volunteer Battalions.

1. 1st	*Aberdeen.*	4. 4th	*Aberdeen.*
2. 2nd	*Aberdeen.*	5. 5th	*Banchory.*
3. 3rd	*Peterhead.*	6. 6th	*Keith.*

Page 643

Colonel... ... ... Gordon, Maj.-Gen. (*Hon. Lt.-Gen.*) C. E. P., *C.B.*, *m.c.c* ⓑ 30June95
1Apr.92
col. 18Nov.86

Officer Commanding Regtl. Dists. ... Boyes, Col. J. E.

1st and 2nd Battalions.

Lt.-Colonels. (2)

1Mathias, H. H., *C.B.* 14Feb.96
2Napier, *Hon.* J. S. 1July95

Majors. (8)

2Kevill-Davies, S. E. O'B. 1July91
1Downman, G. T. F. 25Nov.91
v. Scott, W. A. 10Oct.93
1Macbean, F. 28Sept.93
2Payne, C. H. 24Jan.94
11Oct.85
d. 2Wright, H. 14Feb 95
1Burney, H. H., *p.s.c.* 29May96
1Jennings-Bramly, R. D. 1July95

Captains. (13)

2Fraser, A. D. 8Dec.86
2Douglas-Hamilton, C. R. S. 12Apr.87
4Dec.86
s. *Denne, H. W. D., p.s.c.* 1July87
1Miller-Wallnutt, C. C. 14Jan.88
2Staunton, G. 18Jan.88
2Sinclair Wemyss, R. D. 23May89
1Henderson, J. S. 26Oct.89
2Gordon, F., *p.s.c.* 1Nov.90
v. *Macready, C. F. N.* 4Mar.91
s.a. *Jackson, H. W.* 18Sept.91
m. *Hunter-Blair, R. S.* 18Sept.91
v. *Gordon, E. H. H.* 8Apr.92
1Thomson, S. 8Apr.92
1Haldane, J. A. L., *p.s.c.* 8Apr.92
2Neish, F. H. 18Sept.93
d. 1Uniacke, H. P. 28Sept.93
v. *Macneal, H.* 9Apr.94
2Murray, S. L. 14Feb.95
1Forbes, *Hon.* W. R. D. 17Apr.95
2*Norman, A. O. adjt.* 1Feb.96

Lieutenants. (19)

1Towse, E. B. 2Jan.86
16Dec.85
d. 2Buchanan, A. L. H. 23Apr.86
2Streatfeild, E. 28Apr.86
1Kerr, F. W., *D.S.O.* 25Aug.86
s. 2Meyrick, St. J. 29Dec.86
1*Campbell, W. adjt.* 5Dec.90
1Greenhill-Gardyne, A. D. 4Mar.91
1Gordon, W. E. 18Sept.91
2Bethune, H. A., 1Feb.92
2McConnel, F. B. 6Apr.91
1Tytler, R. A. N. 8Apr.92
2Carnegie, *Hon.* R. F. 10Oct.92
d. 1Macnab, G. R. 24Nov.92
1Gordon, A. F. 18Sept.93
1Wingate, A. S. 28Sept.93
1Meiklejohn, M. F. M., 9Apr.94
1Mackenzie, G. D. 11Apr.94
1Dingwall, K. 21Nov.94
1Watt, D. M. 14Feb.95
1Cameron, G. E. E. G. 17Apr.95

2nd Lieutenants. (12)

1Craufurd, G. S. G. 18June92
2Monro, C. G. 22June92
2Maitland, S. C. 20May93
2Simpson, C. J. 19July93
1Younger, D. R. 23Dec.93
2Wedderburn, H. S. 28Dec.93
1Lamont, A. 2June94
1Allan, P. S. 6Mar.95
2Marshall, W. M. K. 6Mar.95

2nd Lieutenants—cont.

2Findlay, C. W. McD. 29May95
1Booth, T. M. 29May95
2Outhwaite, J. H. 19June95

*Paym.*1Mackenzie, G. D., *lt. (acting)*
*Adjt.*1Campbell, W., *lt.* 31Jan.93
2Norman, A. O., *capt.* 1Feb.93
Q.M. 1 Jarlaw, H. 16Aug.84
*hon. capt.*16Aug.94
2Anderson, W., *hon. lt.* 31Aug.92
Burns, T., hon. lt. 8May95

3rd Battalion.

Hon. Colonel.

Field Marshal H.R.H. *Albert Edward*, Prince of *Wales*, K.G., K.T., K.P., G.C.B., G.C.S.I., G.C.M.G., G.C.I.E., G.C.V.O., A.D.C. 20Nov.72

Lt.-Colonels.

Man, J. A. (*H.*), ⓑ *hon. c.* 1Feb.89
Kintore, *Rt. Hon.* A. H. T., *Earl of, G.C.M.G., hon. c.* 17Oct.91

Majors.

Saltoun, A. W. F., *Lord*, Lt.-Col. 7May90
p.s. Stewart Menzies, W. J. B. 1Apr.92

Captains. (8)

Abercromby, G. C. Capt. ret. pay, *hon. m.* (*H.*) (*t*) 27June88
Kennard, C. W. 14Mar.91
p.s. Malcolmson, J. G. (*H.*), *I. of M.* 9May92
Leith, A. H. 3Feb.94
p.s. Forbes, J. O. 7Nov.94
Fellowes-Gordon, H. G. 21Aug.95

Lieuts. and 2nd Lieuts. (13)

Lieutenants.

Middleton, G. 2May92
Duff, A. A. 6Jan 94
Fox, R. M. D. 10Oct.94
Dalrymple-Hay, J. D. 10Oct.94
Morison, A. E. F. 25Apr.96
Forbes, I. R. I. F. 25Apr.96
Inverurie, I. D. M., *Lord* 25Apr.96
Kemp, R. H. 25Apr.96

2nd Lieutenants.

Lumsden, H. P. H. 3June95
Baird, A. W. F. 30Oct.95
Hay, J. G. 15Dec.95
Fordyce, R. D. 5Feb.96
Gordon, F. L. R. 2May96

L. of M. Malcolmson, J. G., *capt.* 4May92

Adjt. Hunter-Blair, R. S., *Capt.* Gord. Highrs. 1May95
(*Capt. in the Army* 18Sept.91)

Q.M. Burns, T., *hon. lt.*

Med. Off. Macquibban, C. M. *M.D., Surg.-Lt.-Col.* 1Dec.91

Digitized by Google

THE QUEEN'S OWN CAMERON HIGHLANDERS.

Regimental Dist. No. 79.....Inverness.

The Thistle ensigned with the Imperial Crown. The Sphinx, superscribed "Egypt."

"Egmont-op-Zee," "Fuentes d'Onor," "Salamanca," "Pyrenees," "Nivelle," "Nive," "Toulouse," "Peninsula," "Waterloo," "Alma," "Sevastopol," "Lucknow," "Egypt, 1882," "Tel-el-Kebir," "Nile, 1884–85."

Line and Militia Battalions.

1st Bn. (79th Foot) ... ... *Gibraltar.* | 2nd Bn. (Highland (Lt. Inf.) Mil.) *Inverness.*
Depôt ... ... *Inverness.*

Uniform.—Scarlet. *Facings.*—Blue. *Agents.*—Messrs. Holt & Co.

Volunteer Battalion.

1. 1st. ... ... *Inverness* ... ... Page 648.

Colonel ... ... Taylor, Gen. *Sir* R. C. H., *K.C.B.* ... 26Sept.57
16Sept.51

Officer Commanding Regtl. Dist. ... Gordon, Col. W. 6June94
col. 11July90

1st Battalion.

Lt.-Colonel. (1)

Money, G. L. C., *D.S.O., A.D.C.* 21May94
bt.-col. 23Jan.95

Majors. (4)

Hunt, J. M. 1Dec.86
18Nov.82
Kennedy, T. F. A. 22Feb.93
d. Napier, R. F. L 4Oct.93
Hacket-Thompson, F. 21May94

Captains. (7)

Mackenzie, T. A. 16Jan.85
d. Malcolm, H. H. L. 24Aug.85
s. *Urquhart, E. C.* 2Nov.85
v. *Davidson, D. F.* 1Dec.86
v. *Brooke, E. A. P.* 15May89
17Jan.89
Scott-Elliot, A. 22Oct.90
v. *Cavaye, G. E.* 22Oct.90
s. *Ewart, J. S., p.s.c.* 24July91
Riach, M. S. 7Dec.91
Findlay, C. 7Dec.91
e.s. *McKerrell, A. de S.* 2Aug.92
v. *Douglas-Hamilton, A. F.* 7Dec.92
Murray, *Hon.* A. D. 11Mar.93
w. *Ewart, W. D.* 1Apr.93
v. *Welvige-Gordon, H. G.* 7Sept.95
MacFarlan, F. A., adjt. 1Feb.94
Egerton, A. F. 21May94
Scott-Kerr, F. L. 24July95

Lieutenants. (9)

s. *McLachlan, J. D.* 2Aug.92
Campbell, J. 1Apr.93
d. Murray, *Hon.* E. O. 14June93
Chancellor, A. 7Sept.93
Cameron, A. 12Sept.93
Greme, L. O. 1Feb 94
Brown, H. R. 21May94
Cameron, N. J. G. 24July95
Sorel-Cameron, G. C. M. 7Dec.95
Nicholson, A. D. 1June96

2nd Lieutenants. (3)

Blair, J. C. O. 23Dec.93
Baird, F. T. C. 7Mar.94
Adlercron, R. L. 2June94
Maitland, *Hon.* A. H. 27June94
e.s. *Healey, T. H* 9Oct.95
Stewait, W. M. 4Dec.95
28Sept.95
MacEwen, St. C. M. G. 25Mar.96
Miers, D.N.C.C. 5June96
Forbes-Gordon, A. D. 17June96
7Dec.96

Adjt. MacFarlan, F. A., *capt.* 1Feb.94
Q.M. *Emslie, J., hon. lt.* 13Apr.87
Young, W., *hon. lt.* 16Apr.91

2nd Battalion.

Lt.-Colonel.

Macdonald, J. A., *hon. c.* 7Sept.87

Majors.

p.s. Mackintosh of Mackintosh, A. D., *hon. l.c.* 17Apr.89
Paterson, R. A. (*H.*) 23 15May95

Captains. (10)

p.s. Douglas, A. B., *hon. m. (t)* 26June79
p.s. Mackenzie, W. R. D. 15Aug.91
MacLeod, N., Capt. ret. pay, *hon. m.* 28Apr.92
Mackenzie, K. J., Capt. ret. pay 4May92
p.s. Mackintosh, Æ. N. 29Oct.92
Hay, *Hon.* A. 8June94
p.s. Abinger, J. Y. MacG., *Lord* 12June96
p.s. McDonald, A. W. 12June96
Wymer, R. A. 12June96

Lieuts. and 2nd Lieuts. (15)

Lieutenants.

Grant-Peterkin, M. J. 15Aug.91
Cuddon Fletcher, B. S. 7Apr.94
Davy, G. A. C. 22Aug.94
p.s. Haig, D. P. 1Apr.95
Mackenzie, E. B. 18Mar.96
Crosbie, C. H. 25Mar.96
30May95
Macpherson, W. R. 12June96
Macdonald, W. M. 12June96

2nd Lieutenants.

Macpherson, A. D. 9Oct.95
Brander-Dunbar, J. 23Oct.95

Adjt. Ewart, W. D., Capt. Cam'n Highrs. 4Nov.95
(*Capt. in the Army* 1Apr.93)

Q.M. Emslie, J., *hon. lt.* 13Apr.87

Med. Off. McFadyen, D., *Surg. Lt. Col.* 2May93

Digitized by Google

THE ROYAL IRISH RIFLES.

Regimental Dist. No 83. .....Belfast.

The Harp and Crown, with the motto "*Quis separabit.*"
The Sphinx, superscribed "Egypt."
"India," "Cape of Good Hope, 1806," "Bourbon," "Talavera," "Busaco," "Fuentes d'Onor," "Ciudad Rodrigo," "Badajoz," "Salamanca," "Vittoria," "Nivelle," "Orthes," "Toulouse," "Peninsula," "Central India."

1st Bn.	(83rd Foot) ... ... *Brighton.*	4th Bn.	(Rl. Antrim Mil.) ... ... *Belfast.*
2nd "	(86th ") ... ... *Poona, Bombay.*	5th "	(Royal South Down Mil.) ... *Downpatrick.*
3rd "	(Royal North Down Mil.) *Newtownards.*	6th "	(Louth Mil.) ... ... *Dundalk.*

Depôt ... ... *Belfast.*

Uniform.—Green. *Facings.*—Dark Green. *Agents.*—Messrs. Cox & Co.

Colonel ... ... Bradford, Lt. Gen. (*Hon. Gen.*) W. H. 24May86

Officer Commanding Regtl. Dist. ... ... Graves, Col F. J. 21Sept.95
*col.*15June89

1st and 2nd Battalions.

Lt.-Colonels. (2)

1Knox, R. J. 4June94
2Selby-Smyth, E. G. 2Sept 95

Majors. (5)

1Haggard, C. 3Aug.89
2Eagar, H. A. 28Dec.89
2Seton, H. J. 2July90
m. Swaine, A. T. 18Apr.92
2Tobin, F. J. 10Jan.93
1Adye, W., *p s.c.* 2Mar.93
2Brown, J. S. 4June94
Allen, E. 2Sept.95

Captains. (12)

2Buckle, R. A. S. 7Sept.86
m. *Welman, H. L.* 24Jan.87
m. *Dunlop, W. H.* 28May87
e.a. *O'Leary, W. E., p.s.c.* 28May87
2Hallum, O. C.J. 4Aug.87
2McWhinnie, W. J. 25Oct.87
m. *Spencer, A.C.D.* 31Dec.87
p.d. *Edwards, T.* 6June88
1Curzon, FitzR. E P. 14Nov.88
d. 1Cliff, H. M. 19Feb.90
21Nov.88
2Morphy, H. J. 3Aug.89
1Beresford, K. 4Sept.89
s. *Bell, F. J. H.* 4Sept.89
v. *Harvey, C. E. R.* 4Sept.89
d. 2Massey, G. W. 2Mar.93
s. *Fox-Strangways, T. S.* 1July93
m. *Rowley, R. A D., p.s.c.* 1July93
1Laurie, G. B. 20Nov.93
2Addison, A. J. B. 20Feb 95
1Carew, P. M. L. 10July95
13Feb.95
1Despard, H. F. R. 2Sept.95
1Ryan, R. F. 2Mar.96

Lieutenants. (19)

1Blunt, W. E. O. C. 21Nov.88
1Carson, T. 21Nov.88
2Hall, A. R. K. 16Mar.89
2Weir, A. V. 3July89
Festing, A. H. 3July89
1Noblett, L. H. 1Oct.89
2Fox, B. H. M. 2Jan.90
2Jameson, W. 23July90
d. 2Kelly, V. J. 18July91
d. 1Westropp, M. S. D. 2Mar.93
2Christie, E J. 2Mar.93
2Harvey H. C. 22Mar.93
2Dimsdale, W. P. 1July93
1Eckford, P. G. W. 20Nov.93
1*Baker, O. C., adjt.* 18Nov.94
1King-Harman, W. A. 20Feb.95
2*Wilmot Sitwell, D., adjt.* 27July95
2Bradford, E. C. 2Sept.95
1Brenan, H. G. 5Jan.96
2Kennedy, H.A. 2Mar.96
2Wright, H. C. 17Mar.96

2nd Lieutenants. (12)

2Molloy, G. M. 19July93
2Spedding, C.R. 28Dec.93
2Will, D. A. E. 7Mar 94
2Daunt, R. A. C. 7Mar.94
1Alston, J. W. 10Oct.94
1Low, H. L. 23Jan.95
1Wilding, H. 19May95
1Charley, H R. 28Sept 95
1Sprague, L. C. 7Dec.95
1Macnamara, C. C. 6June96

Adjt. 1Paker, O. C., *lt.* 1Jan.96
2Wilmot-Sitwell, D., *lt.* 3Feb.96

Q.M. *Pike, T.,* 7Apr.96
hon. capt. 7Apr 96
2Dwyer, J., *hon. lt.* 23Jan.92
Foley, J., hon. lt. 17Aug.92
1Cunningham J., *hon. lt.* 23Feb.94
Pecknold, A., hon. lt. 13June94
Henderson, A., hon. lt. 15Apr 96

Continued on Col. 525.

Digitized by Google

THE ROYAL IRISH RIFLES—*continued.*

3rd Battalion.

Hon. Colonel.

Dufferin and Ava, Most Hon. *F. T.*, Marquis of, K.P., G.C.B., G.C.M.G 18Jan.65

Lt.-Colonel.

McCance, J., *hon. c.* 2Dec.93

Majors.

Sharman-Crawford, R. G., Capt. (*H*) 22Aug.94
Findlay, *F.* 8June96

Captains. (8)

Pakenham, F. T., Capt. ret. pay, *hon. m.* 19Dec.88
Finn, J. C. F. 23Dec.91
Newton, G. C. 18May9
Oppenheim, E. C. 24June93
Mills, W. A. C. (*H*), *I. of M* 2Mar.94
Humby, J. F. 22June95
Dixon, *D.* 8June96

Lieuts. and 2nd Lieuts. (12)

Lieutenants.

Kirkpatrick, G. A. M. 16Sept.9
Hamilton-Blackwood, *Lord* F. T. 10June95
Ritchie, *R.* 11Mar.96
Rowan-Hamilton, S. O 1Mar.96

2nd Lieutenants.

Ewing, J. P 23Oct.95

Adjt. Allen, E., Maj R. Ir. Rif. 1Feb.94

I. of M. Mills, W. A. C., *capt* 21Oct.93

Q.M. Pecknold, A., *hon. lt.* 13June9

4th Battalion.

Hon. Colonel.

Macnaghten, Sir *F. E.*, Bt., *Col.* 1Feb.90

Lt.-Colonel.

Cuthill, H. D. A., Col. ret. pay, *p.s.c.* 9Oct.95

Majors.

Whitla, J. A. 23July93
Montgomery, J. A. 13Mar.95

Captains. (5)

p.s. Arnold, E. C. 6Feb.93
Murray, C. S. 23July93
Sharpe, W. S. (*H*) 17June95
Montgomery, F. J. 31Oct.94
Burke, A. P. M. (*H*) *I. of M.* 28Nov.94
p.s. Dixon, R., *hon. m.* (*H.*) 5Dec.94
Patrick, J. 5June95
Catton Watson, A. G. 3July95
Skeffington, *Hon.* O. J. C. W. M. 4Apr.96

Lieuts. and 2nd Lieuts. (12)

Lieutenants.

p.s. McCammond, W. E. C. 8Sept.93
Dixon, C. S. 31Oct 94
Chichester, E. B. D. 3Oct.94
Strutt, C. B., (*H.*) 10July96
p.s Leary, A. S. T. J. 21Aug.95
p.s. Craig, A. T (*H*) 21Aug.95

2nd Lieutenants.

Montgomery, H. F. 20Nov.95
Cuthill, R. H. L. 27Nov 95
Torrens J. R. 18Dec.95

I. of M Burke, A. P. M., *capt* 15May95
Adjt. Dunlop, W. H., Capt. R. Ir. Rif. 1Mar.93
(*Capt. in the Army*, 28May87)
Q.M. Foley, J., *hon. lt.* 17Aug.92

5th Battalion.

Hon. Colonel.

Forde, Rt. Hon. W. E. 7Sept.81

Lt.-Colonel.

McCammon, T. A., *hon c* 3Dec.92

Majors.

Wallace, R. H. (*H.*) 24Dec.92
Warren, S. S. F. 25Mar.96

Captains. (8)

Forde, W. G. 29Nov.90
Delacherois-Crommelin, N. A. 21Jan.93
Maidment Morrison, J. 12June93
Johnston, R. W. 2Sept.93
McCammon, T. V. P. 30Nov 95

Lieuts. and 2nd Lieuts. (12)

Lieutenants.

Thompson, W. P. 4Oct.93
Edye, C. H. (*H*), *I. of M.* 4Oct.93
p.s. Barrett-Hamilton, G. E. H. (*H*) 2Feb.94
Hill, A. 21May95
p.s. Stewart, A. 10June95

2nd Lieutenants.

Rodney, L. G. B. 19Sept.94
Govan, D. M. 28Nov.94
Dixon, F. 10Apr.95
Hardy, W. A. 4Jan.96
Doulc, J. L. 16May96

I. of M. Edye, C. H., *lt.* 5June96

Adjt. Spencer, A. C. D. Capt. R. Ir. Rif. 1Feb.95
(*Capt. in the Army* 31Dec.87)

Q.M. Henderson, A. *hon. lt.*

Med. Off. Nelson, E. F., M.D., *hon. surg. m.* 1Aug.70 10Oct.77

6th Battalion.

Hon. Colonel.

Rathdonnell, T. K., Lord 4Jan.96

Lt.-Colonel.

Jameson, R. W. 30Oct.95

Majors.

D'Arcy, *M. J., hon. l.c.* 27Aug.87
Fortescue, M. C. E. 27Nov.95

Captains. (8)

Thornhill, J. C., *hon. m.* 18Apr.89
p.s. Macartney-Filgate, E. Jr. P. F. 14July89
Greenway, K., jun. 26Sept.91
Bormann, S. P. 30Aug.92
Jameson, C. O'B. 19Sept.94
Holt, L. F. W. 28Aug 95
p.s. Ferguson, J. 15Jan.95
Rosborough, J. (*H.*) 8June93

Lieuts. and 2nd Lieuts. (12)

Lieutenants.

Wallace, P., jun. 15May95
p.s Garstin, W. F. C. (*H.*) 21Aug.95

2nd Lieutenants.

Carnes, A. B. 4Apr.96

I. of M.

Adjt. Swaine, A. T., Maj. R. Ir. Rif. 15May93
Q.M. Pike, T *hon. capt.* 7Apr 96

Digitized by Google

PRINCESS VICTORIA'S (ROYAL IRISH FUSILIERS).

Regimental Dist. No. 87.....Armagh.

The Plume of the Prince of Wales. The Harp and Crown. Princess Victoria's Coronet. An Eagle with a Wreath of Laurel. The Sphinx, superscribed "Egypt."

"Monte Video," "Talavera," "Barrosa," "Tarifa," "Java," "Vittoria," "Nivelle," "Niagara," "Orthes," "Toulouse," "Peninsula," "Ava," "Sevastopol," "Egypt, 1883, 1884," "Tel-el-Kebir."

1st Bn.	(87th Foot)	...	*Shwebo, Burmah.*	4th Bn.	(Cavan Mil.)	...	*Cavan.*
2nd "	(89th ")	...	*Cork.*	5th "	(Monaghan Mil.)	...	*Monaghan.*
3rd "	(Armagh Mil.)	...	*Armagh.*				
			Depôt				*Armagh.*

Uniform.—Scarlet. *Facings.*—Blue. *Agents.*—Messrs. Cox & Co.

Colonel ... ... Ferryman, Gen. A. H., *C.B.* 18Sept.87 23May72

Officer Commanding Regtl. Dist. ... ... Dooner, Col. W. T., *p.s.c.* 19Apr.94 *col.* 29Aug.93

1st and 2nd Battalions.

Lt.-Colonels. (2)
1Smith, G. O. 12Aug.95
2Reeves, J., *p.s.c.* 31Dec.98

Majors. (8)
1Munn, F. H. 1July88
2Rogers, C. R. 12Aug.88
1Standen, J. D. 9Jan.88
Moore, A. McD. 5Aug.91
d. 2Marshall, J. W. A., 19July93 10Aug 99
2Barclay, T. G. 7Nov.94
w. Kincaid, C. S. 12Aug.95
Barry, W. S. J. 31Dec.96

Captains. (12)
d. 1Hill, F. F. 25Jan.88
1Davison, W. P. 28Feb.88
s. *Blood, W. P., p.s.c.* 18Apr.88
v. *Hext, F. M.* 1July88
2Brinckman, B. 1July88
Angell, F. J. 12Aug.88
2Plomer, W. H. P. 78ept.88
w. *Sandys, C. U.* 9Jan.89
1de Berry, R. M. 29May89
v. *Coddington, H. A.* 8Feb.90
2Cairnes, W. E. 31May90
s. *O'Leary, T. E.* 31May90
bt. maj. 22Jan.96
1Connor, F. H. S. 5Aug.91
2Benson, T. C. 30Dec.91
1*Rice, G. B. H., adjt.* 25Jan.93
w. *Leeper, E. W.* 1Apr.93
1Festing, W. R. 18Sept.94
2Thomas, R. P. 16May90 21Aug.93
2Gray, R. T. 10Aug.95
1Silver, W. B. 12Aug.95
1Pike, M. J. W. 10Sept.91
1Churcher, D. W. 31Dec.98
2Swettenham, G. R. 4Feb.96

Lieutenants. (19)
1Wood, P. R. 10Apr.89
1Jenkins, F. L. V. 10Apr.89
1Burrowes, A. R. 31July89
1Templer, W. F. 18Dec.89
1Brush, J. E. R. 18Dec.89
d. 1Hill, *Sir* H. B., *Bt.* 12Nov.90
2*Robinson, H. A. T., adjt.* 27Mar.91
d. 2Conyers, C. 16Sept.91
1Heard, A. E. S. 1July92
Schilling, S. E. 1Jan.93
1Crocker, B. E. 28Jan.93
1Greer, F. A. 1Apr.93
2Shewell, E. W. 26Apr.94
1Gould, P. 24Apr.94
1Wilson, M. 9May94
1Gray, R. A. 1Jan.95
2Southey, C. F. 11May95
1Phibbs, W. G. B. 10Aug 95
2Dick, C. 12Aug.96
2Taylor, H. M. 31Dec.93
2Stoney, R. D. S. 4Feb.96

2nd Lieutenants. (12)
1Steel, R. A. 27Sept.93 5Oct.92
1Cracroft, H. 7Mar.94
1Holmes, H. B. 2June94
2Hughes, A. L. W. 2June94
2Welsh, F. A. M. 2June94
2Knight, H. L. 10Oct.94
2Knocker, A. 6Mar.95
1MacGregor, A. H. C. 7Dec.95
2Dooner, W. D. 28Dec.95
2Shuter, R. G. 28Dec.95
2Paul, S. R. 25Mar.93

Paym. 1Brush, J. E. R., *lt.* (*acting*).

Adjt 2Robinson, H. A. T. *lt.* 6Feb.94
1Rice, G. B. H., *capt.* 16Sept.9

Q.M. *Watkins, J.* 30Apr.79
hon. capt. 6Nov.88
Drewin, N. V. 17Dec.81
hon. capt. 17Dec.91
1Johnston, R., *hon. lt.* 21Oct.91
Clanchy, F., hon. lt. 23Mar.92
2Osborne, G. H., *hon. lt.* 2Nov.95

Continued on Col. 533.

Digitized by Google

PRINCESS VICTORIA'S (ROYAL IRISH FUSILIERS)—*continued.*

3rd Battalion.

Hon. Colonel.

Brownlow, Hon. *E.* 7Oct.87

Lt.-Colonel.

Cuming, R., *hon. c.* 18June92

Majors.

p.s. Jameson, J. H., *hon. l.c.* 2Apr.90
Holden, H. 13Aug.99

Captains. (5)

Kaye, A. B. R., hon. m. 29Oct.87
FitzGerald, W. C. (*H.*) 29Oct.87
Murray, F. H. 8Oct.88
Atkin, P. H. 25May89
p.s. *Bredon, M. R., hon. m.* 19May91
Collier, C. C. 24Oct.91
Theed, W. H. A. 13Aug.97
Cullen, C., Capt. ret. pay, *I. of M.* 2Nov.92
p.s Mayne, R. C. (*H.*) 10May93
p.s. Lidwill, R. A. 8June99

Lieuts. and 2nd Lieuts. (12)

Lieutenants.

p.s. Harden, J. E. 4Oct.93
Lawlor, J. L. 4Oct.93
Driesima, C. F. 4Oct.93
Fraser, R. O. (*H.*) 4Oct.93
St. Clair, C. H. D. 4Oct.93
Angell, J. C. 8June96
Upton, H. C. 8June95

2nd Lieutenants.

Ferrar, W. H. 20Feb 95
Hearsey, L. D. W. 16May96
Achesen, A. C. M. B. *Vict.* 4June96

4th Battalion.

Hon. Colonel.

p.s. *Deane, G. R., hon. c.* 19Dec.94

Lt.-Colonel.

Hodson, *Sir* R. A., *Bt.* 4Dec.96

Major.

Captains. (6)

Malcolmson, W. H., *hon. m.* 18Aug.86
p.s. Mayor, E. J. (*H.*), *hon. m., I. of M.* 31July86
Hamilton, J. D. 25Feb.93
Hart, H., *hon. m.* 12Apr.93
Molony, W. W. F. 11July94
Hamilton, W. J. 4Jan.96

Lieuts. and 2nd Lieuts. (9)

Lieutenants.

Harris, E. M. 16Jan.95

2nd Lieutenants.

Kelly, A. L. J. M. 18Feb.96
Molony, W. W. 8Apr.95
Peakin, F. F. 4Dec.95
Boteler, W. H. 13Feb.96
Greenwood, J. O. 17Mar.96
Fane, J. 21Apr.93

I. of M. Mayor, E. J., *hon. m.*

Adjt. Sandys, C. U., Capt. R. Ir. Fus. 1Dec.96
(*Capt. in the Army* 9Jan.89)
Q.M. Watkins, J. *hon. capt.* 6Nov.86

5th Battalion.

Hon. Colonel.

Rosmore, D. W. W., Lord 30July96

Lt.-Colonel.

Leslie, J. 12Apr.91

Major.

Broughton, W. H., *hon. l.c.* 21May94

Captains. (6)

Browne, C. H., *hon. m.* 8Oct.86
p.s. Hall, C. W. (*H.*) 21Jan.88
p.s. Madden, J. C. W. 14Oct.91
p.s. Owen-Lewis, C. A. 13Jan.94
p.s. Fetherstonhaugh, F. B. 4May95
p.s. Cleminson, J. J. D. 20May96

Lieuts. and 2nd Lieuts. (9)

Lieutenants.

West, V. R. B. 11May92
p.s. Richardson, F. J. 13Sept.94
p.s. Woolf, H. G. (*H.*), *I. of M.* 30Jan.95
27May95
Annesley, W. H. 18Dec.95

2nd Lieutenants.

Haire-Forster, W. 6Feb.95
Caddell, H. M. 27May95
Cadbery, M. B. C. 12Jan.96

I. of M. Woolf, H. G., *lt.* 3May93

Adjt. Leeper, R. W., Capt. R. Ir. Fus 25Mar.95
(*Capt. in the Army* 1Apr.93)
Q.M. Clanchy, F., *hon. lt.*

Digitized by Google

THE CONNAUGHT RANGERS.

Regimental Dist. No. 88.....Galway.

The Harp and Crown, with the motto "*Quis separabit.*" The Elephant. The Sphinx, superscribed "Egypt."

"Seringapatam," "Talavera," "Busaco," "Fuentes d'Onor," "Ciudad Rodrigo," "Badajoz,"
"Salamanca," "Vittoria," "Nivelle," "Orthes," "Toulouse," "Peninsula," "Alma,"
"Inkerman," "Sevastopol," "Central India," "South Africa, 1877-8-9."

1st Bn.	(88th Foot)	*Sheffield.*	3rd Bn.	South Mayo Mil. / North Mayo Mil.	... *Castlebar.*
2nd ,,	(94th ,,)	*Egypt.*	4th ,,	(Galway Mil.)	... *Galway.*
			5th ,,	(Roscommon Mil.) ...	... *Boyle.*
		Depôt — ,, *Galway.*			

Uniform.—Scarlet. *Facings.*—Green.
Agents.—Messrs. Cox & Co.

C.B ... — 28Dec 89
Col. A. S. 12Apr.95
col. 12Aug.95

2nd Lieutenants. (13)

2Mesham, C. H. 19July93
Waring, C. E. 21Oct 93
Conry, J. L. J. 21Oct 93
Crockett, K. G. 21Oct 93
rling, R. W. 8Nov 93
xander, W. N. S. 7Mar 94
rh, H. W. 7Mar 94
mbe, A. 6June94
inson, H. St. 10Oct.94
. L. 12Dec.94
6Mar.95
21Dec.9
J. K.

Digitized by Google

THE CONNAUGHT RANGERS—*continued.*

3rd Battalion.

Hon. Colonels.

Sligo, G., Marquis of 5July61
Knox, C. H. C. 29July85

Lt.-Colonel.

Blake, M. C. J., *hon. c.* 31Jan.95

Major.

Bence-Lambert, G. L. *hon. l. c.* 25Dec.93 12Nov.87

***Captains.* (6)**

Jordan, H. B. 17Sept.87
O'Conor, M. O. 28June90
Buttledge, D. 27June92
p.s. Malley, V. F. F. (*H.*), *I of M.* 28Nov.93
Anderson, H. W. 4Sept.95
p.s. Blake, N. C. L. (*H.*) 5Feb.96

***Lieuts. and 2nd Lieuts.* (9)**

Lieutenants.

Eames, T. B. G. F. 19Mar.92
ffrench, *Hon.* J. M. V. J. (*H.*) 9June94
Burke, J. H. N. H. 11Dec.95
Cochrane, E. C. 25Apr 96

2nd Lieutenants.

Bowen, F. O. 20Mar 95
Onraett, G. J. 11Apr.95

2nd

For
H.

. of M. Malley, V. F. F., *capt.* 8Jan.90

ym., Kenny, F. 28Feb.88
t. Maclean, A. W. D., Maj., Conn. Rang. 17Aug.92
M. McNally, J., *hon. lt.*

ad. Off. Hatchell, G. W., *hon. surr. m.* 11Apr.71

4th Battalion.

Hon. Colonel.

Daly, J. A., *hon. c.* 11July91

Lt.-Colonel.

Staunton, R. L. 19Feb.90

Major.

Chevers, G. P., *hon. l c.* 16June90

***Captains.* (6)**

p.s. Lopdell, J. R. 14May87
p.s. Brewer, E. M. R. (*H.*) 4June90
Kelly, A. L. 2Apr.92
Chevers, J. J. 19Sept.94
Smyth, R. W. 19Sept 94
p.s. Brewer, J. C. R. (*a.*), *I. of M.* 22July96

***Lieuts. and 2nd Lieuts.* (9)**

Lieutenants.

Newton, W. C. (H.) *p.s.* 31Apr.93
Anderson, P. H. (*H*) 22Apr.93
Dolmage, F. A. E. 27May95
MacDermot, P. J. V. 2/May95
Cartwright, F. F. 22July96
Bellew, *Sir* H. C. G., *Bt.* 21July96

2nd Lieutenants.

I. of M. Brewer, J. C. R., *capt.* 9May93
Adjt. Flanagan, R. N. A., Capt. R. Ir. R. 1 Jan 95
(*Capt. in the Army* 11Oct.93)
Q.M. York, R., *hon. capt.* 29Apr.91

5th Battalion.

Lt.-Colonel.

Robertson, C., *hon. c.* 27Apr.89

Majors.

Kirkwood, T. Y. L., *hon. l.c.* 2Dec 93
Hammond, D. T., Capt. ret. pay (*H*) 4Apr.96

***Captains.* (5)**

Beare, J. F. C., *hon. m.* 12Sept.88
Balfe, M. J., *hon. m.* 1Feb.90
p.s. French, Hon. R. P., *hon. m* 1Feb.90
Smith, J. W. 20Aug.92
p.s. Woulfe Flanagan, E. M. (*H.*) 9May96

***Lieuts. and 2nd Lieuts.* (12)**

Lieutenants.

Parke, W. H 2Aug.90
Glancy, F. 8Oct.91
Murray, M. F. 18Aug.92
Harrison, R. W. G. 11Mar 93
Murphy, C. J. 16May94
Barrett, F. W. 17July95
Hall-Dalwood, J. (*a.*), *I. of M.* 23Oct.95

2nd Lieutenants.

I. of M Hall Dalwood, J., *lt.* 23July96

Adjt. Moore, M. G., Maj. Conn. Rang. 4May92

Q.M MacLachlan, D. McK., *hon. lt.*

Digitized by Google

PRINCESS LOUISE'S (ARGYLL AND SUTHERLAND HIGHLANDERS).

Regimental Dist. No. 91.....Stirling.

A Boar's Head, with the motto "*Ne obliviscaris*" within a Wreath of Myrtle. A Cat, with the motto "*Sans Peur*" within a Wreath of Broom, over all the label as represented in the arms of the Princess Louise, and surmounted with Her Royal Highness's Coronet. In each of the four corners the Princess Louise's Cypher and Coronet.

"Cape of Good Hope, 1806," "Roleia," "Vimiera," "Corunna," "Pyrenees," "Nivelle," "Nive," "Orthes," "Toulouse," "Peninsula," "Alma," "Balaklava," "Sevastopol," "Lucknow," "South Africa, 1846-7, 1851-2-3, 1879."

Line and Militia Battalions.

1st Bn. (91st Foot) ... ... *Aldershot*
2nd ,, (93rd ,,) ... ... *Nowshera, Punjab.*
3rd Bn. (Highland Borderers Mil.) ... ... *Stirling.*
4th ,, (R. Renfrew Mil.) ... ... *Paisley.*

Depôt ... ... *Stirling.*

Uniform.—Scarlet. *Facings.*—Yellow. *Agents.*—Messrs. Cox & Co.

Volunteer Battalions.

1. 1st ... ... *Greenock.*
2. 2nd ... ... *Paisley.*
3. 3rd ... ... *Pollockshaws.*
4. 4th ... ... *Stirling.*
5. 5th ... ... *Dunoon.*
6. 1st Dumbartonshire *Helensburgh.*
7. 7th ... ... *Alloa.*

Page ... ... 644.

Colonel ... ... Ewart, Gen. *Sir* J. A., *K.C.B., m.c.c.* ... 30June95
26May83

Officer Commanding Regtl. Dist. ... Sunderland, Col. M. S J., *D.S.O.* ... 6Dec92
col. 15June89

1st and 2nd Battalions.

Lt.-Colonels. (3)

1Hannay, O. C. 27June93
2Fetherstonhaugh, J. D. 23July94

Majors. (8)

2Napier, J. S. 31Mar.90
1VC Dick-Cunyngham, W. H. 4Mar.91
1Goff, G. L. J. 21Sept.92
2Campbell, J. H. 27June93
s. 2Grant, C. 2Aug.93
Wilson, A. 18Nov 93
d. 1Paterson, S. 28July94
1Urmston, E. B., *p.s.c.* 15Apr.96

Captains. (12)

1Cavendish, A. E. J., *p.s.c.* 12June86
2Stewart, W. 27Oct.86
21July86
v. *Wolrige-Gordon, J. G.* 21Feb.88
v. *Aitken, F. M.* 21Nov.88
2Robinson, S. L. 21Nov.88
2McKerrell, R. L'E. 8Mar.89
1Irvine, T. 1May89
s. *Davidson, C. F. H.* 15May89
1Feb.89
1Scott, T. A. 20Jan.90
d. 2Mackenzie, A. F. 31Jan.90
m. *Aytoun, A.* 26Feb.90
2Vallancey, H. d' E. 26Feb.90
1Henderson, D., *p.s.c.* 26Feb.90
m. *Foster, A., p.s.c.* 24July93
1Thorburn, W. 23Aug.93
2Cameron, K. B. 18Nov.93
1Douglas, S. E. 23July94
2McNeill, M. 7Nov.94
2Moulton-Barrett, H. P., 7Nov.94
Jackson, F. L. Ia C. 28Feb.95
v. *Williams, H. A. McD.* 28Feb.96
2*Sutherland, A., adjt.* 28Feb.96

Lieutenants. (15)

1Henderson, H. L. 30Jan.86
1Gore, R. C. 30Jan.86
2Patten, A. 28Apr.86
1Clarke, S. S. S. 25Aug.86
1*Grant, E. C. H., adjt.* 5[illegible]Jan.90
2Richardson, F. J. 26Feb.90
d. 2Darroch, D. 2Feb.91
1Campbell, A. J. 25Nov.91
2Bell, C. W. H. 29Mar.93
1Kirk, H. B. 24July93
2Malcolm, N. 23Aug.93
4. 1Dundas, F. C. 18Nov.93
2Marshall, E. F. C. 11June94
2Tweedie, W. J. B. 23July94
2Macdonald, H. C. 7Nov.94
2Campbell, J. 23July95
2Maclean, A. H. 11Dec 95
2Johnston-Stewart, J. 4Jan.96
2Newall, F. G. 15Jan.96
1Glasfurd, D. J. 28Feb.96

2nd Lieutenants. (12)

1Baker-Carr, H. B. F. 6Dec.93
21Oct.93
2Graham, R. B. 7Mar.94
2McCandlish, P. D. 2June94
2Hyslop, H. H. G. 10Oct.94
1Pattison, R. P. D. 20Feb.95
1Courtenay, G. E. 20Feb.95
2Hphinston, A. I. 1Apr.95
19July94
2Cox, R. J. P. 4Dec 95
2Maclean, C. A. H. 28Dec.95
1Watson, I. W. 29Feb.96
1Harvey, B. A. 6June94
1Clarke, A. L. C. 6June96

Paym. 2Bell, C. W. H., *lt.* *(acting).*

Adj. 1Grant, E. C. H., *lt.* 11June94
1Sutherland, A., *capt.* 15Jan.95
d.M. *Denholm, J.* 28May84
hon. capt. 28May94
Wallace, A., hon. lt. 1Apr.87
1Scott. W., *hon. lt.* 6July87
2Beattie, A., *hon. lt.* 27Feb.95

3rd Battalion.

Lt.-Colonel.

Montrose, D. B. M. B., *Duke of, K.T., hon. c.* 22Oct.81

Major.

p.s. Robertson Chaplin, T. *hon. l.c* 8Dec.83

Captains. (5)

p.s. Colquhoun, R. W., *hon. m.* 23June88
p.s. Orr-Ewing, *Sir* W., *Bt* *hon. m.* 19Jan.84
Middleton, A. H., *hon. m.* (*H.*) 22Nov.84
p.s. Scott-Plummer, J. W. (*t*) 3May90
p.s. House, M. E. 19May94
Magnay, C. R. A. 8Jan.96

Lieuts. and 2nd Lieuts. (9)

Lieutenants.

Cardigan, G. W. J. C., *Earl of* 9July92
p.s. Neilson, G. T. (*H.*) 9July92
Jamieson, J. F. 18Mar 93
Graham, J. D. 6Jan.94
Gillatt, J. B. 15Dec.94
Pollok, A. B. 20Feb.96

2nd Lieutenants.

Gilligan, G. G. 19Dec.94
Macalpine-Leny, J. R. 1May95

Adj. Aytoun, A., Capt. Arg. & Suth'd. Highrs. 19Sept.92
Q.M. Denholm, J. 30June87
hon. capt. 28May94

4th Battalion.

Hon. Colonel.

Cuninghame, W. 22Oct.90

Lt.-Colonel.

Blythswood, A. C., *Lord* *hon. c, Col., A.D.C.* 20Feb 78

Majors.

Dick, A. C. D. (*H.*), *hon. l.c.* 1Nov 90
Campbell, M. D., *hon. l.c* (*H.*) 2June94

Captains. (10)

Cunninghame, J. C., *hon. m.* 26Sept.83
Cochrane, *Hon.* T. H. A. E. 26Sept.83
Wallace, H. B., *hon. m.* 26July90
Scott, J. T *hon. m.* 30Apr.91
Speirs, A. A. 30Oct.91
Mure, W. 27Aug.92
Cole-Hamilton, A. R., hon. m. 24Sept 92
Cuninghame, B. A. 6May94
Pearson, L. G 20Mar.95
Grahame, G. C. (*H.*) 2May96
28Mar 94
Hall, W. (*H.*), *T. of M.* 17June96

Lieuts. and 2nd Lieuts. (16)

Lieutenants.

Houldsworth, H. H. 12Apr.93
Robinson, W. H. 5May94
Macdonald, C. N. 4July96
Ingilby, J. U. M. 4July96
Moffat, J. A. 4July96
Clifton, C. C. 1July96
O'Neill, *Hon.* A. E. 4July96
Pigé-Leschallas, J. H. 4July96

2nd Lieutenants.

Campbell, I. A. 19Oct.95
Houstoun Boswell, G. R. 13Nov.95
Stewart, P. D. 4Sept96
Rankine, W. L. C. 14May96
Fowler, R. N. 14May96
Torsington, R. H. 24June96
Makgill-Crichton-Maitland, F. L. 26June96
Inf. M. Hall, W., *capt.* 13Apr.96
13May96
Adj. Foster, A., Capt. Arg. & Suth'd. Highrs., *p.s.c.* 16Sept 94
(*Capt in the Army* 24July94)
Q.M. McRae, A. *hon. lt.* 1Apr 87

Digitized by Google

THE PRINCE OF WALES'S LEINSTER REGIMENT (ROYAL CANADIANS).

Regimental Dist. No. 100. .....Birr.

The Plume of the Prince of Wales. In each of the four corners a Maple Leaf. "Niagara," "Central India."

1st Bn. (100th Foot) ... *Tipperary.*
2nd „ (109th „) ... *Bermuda.*

3rd Bn. (King's County Mil.) ... ... *Birr.*
4th „ (Queen's County Mil.) ... ... *Maryboro'.*
5th „ (Royal Meath Mil.)... ... ... *Navan.*
Depôt ... ... *Birr.*

Uniform.—Scarlet. *Facings.*—Blue. *Agents.*—Messrs. Cox & Co.

Colonel ... ... Macdonald, Lt.-Gen. A. McI. ⑫
Officer Commanding Regtl. Dist. ... Rogers, Col. G. W. N.

1st and 2nd Battalions.

Lt.-Colonels. (3)

1Trench, H. W. 28May94
3July93
3Glancy, J. G. 12Aug.96

Majors. (8)

3Champion, A. H. N. U. 12Aug.91
1Martin, H. 31Aug.91
18t. Leger, St. J. J. 26Aug.91
1Dec.92
Seton, W. 1Dec.92
Willcocks, J., *D.S.O.* 29Sept.93
18tavert, T. H. 2Dec.93
d. *s.* Northcott, H. P., *p.s.c.*, 17Oct.94
Shakespear, J., *C.I.E.*, *D.S.O.* 12Aug.95

Captains. (12)

Tribe, C. W. 3Mar.86
m *Foulerton, A. F. G.* 29Sept.86
1*Lamb, G., adjt.* 14Aug.87
2Drummond, K. M. 10Oct.88
v. *Davieson, T. St. C.* 12Jan.90
v. *Evans-Lombe, C. S. B.* 24Jan.90
1Cochrane, C. FitzG. T. 16Mar.91
m. *White, S. R. L* 14July91
Dickinson, N. H. C. 12Aug.91
3Reeves, P. E. 31Aug.91
m. *Browne, G. J. D.* 18Mar.92
1Crutchley, C. L. 23Nov.92
1Kirkpatrick, R. T., *p.s.c.* 29Sept.93
Mitchell-Innes, C. 26Oct.93
1Ricketts, T. F. W. 26Oct.93
d. 2Griffin, E. F. 1Feb.94
1Magee, A. F. 1Aug.94
2Sangster, T. A. G. 12Sept.94
18Jan.83
2*Reeve, W. T. M., adjt.* 10Oct.94
2Twist, A. W. E. 17Oct 94
2Campbell, R. G. 5Dec.94
1Harvest, H. D. 1Feb.95
1Coningham, H. J. 10July95
2Canning, A. 90ct.95
2Pollard, C. W. D. 8Jan.96
2Ingles, R. J. 27May96

Lieutenants. (18)

1Rooke, G. H. J. 26Nov.91
1Laughlin, C. E. H. 2Dec.91
d. 2Craske, J. 18Dec.91
1Sharp, A. G. G. 23Nov.92
Chamier, W. St. G. (prob.) 15Apr.93
Wood, W. M. P. (prob.) 29Sept.93
2Colquhoun, J. C. 1Oct.93
Searle, A. F. (prob) 2May94
Cates, W. J. (prob.) 2May94
2Bullen-Smith, G. M. 20June94
15Apr.95
1Dugan, F. R. 1Aug.94
d. 1Keating, H. E. C. 21Aug.94
1Sherwood, A. W. C. 24Aug.94
2Legg, R. F. 4Sept.94
2Cocurane, J. K. 6Oct.94
2O'Shee, G. I. P. P. 10Oct.94
2Carlisle, P. B. 11Oct 94
2Mather, J. D. 17Oct.94
2Taylor, G. A. 5Dec.94
2Maffett, H. T. 10July95
2Whitton, F. E. 10July95
2Leahy, P. F. A. 8Jan.96

2nd Lieutenants. (12)

2Heneker, F. C. 28Nov.94
1Jones, B. J. 1Dec.94
1Bell, L. R. G. 12Dec.94
3Moffatt, J. R. 30Jan.95
2Wakefield, H. G. R. 6Mar.95
2Fox, M. F. 6Mar.96
1Macdonald, C. R. 6Mar.95
1Baynes, E. V. 28Sept.95
1Waddell, J. D. 7Dec.95
2Stuart, H. C. 7Dec.95
2Buchanan, D. R. R. 25Mar.96

Adjts. 1Lamb, G., *capt.* 27Dec.92
2Reeve, W. T. M., *capt.* 16Mar.95

Q.M. Holden, C. 17Dec.81
hon. capt. 17Dec.91
1Wilkin, A. 10June92
hon. capt. 10June92
Preston, S., hon. lt. 2Mar.87
Garnett, H. T. 16May88
25Apr.85
hon. capt. 25Apr.95
3Gallehawk, J. W., *hon. lt.* 1Mar.93

3rd Battalion.

Hon. Colonel.
Cosby, R. G., hon. c. 4Nov.93

Lt.-Colonel.
Smyth, J. H. G. (*H.*) 18Nov.93

Major.
Huntingdon, W. F. J. P., *Earl of.* 9Dec.93

Captains (6)
FitzGerald, J. W. H. 4Nov.91
Pritchard, E. W. 22Oct.92
p.s. Smith, E. P. 19Nov.92
Biddulph, C.T. (*H.*), *I. of M.* 9June94

Lieuts. and 2nd Lieuts. (9)
Lieutenants.
Smyth, R. H. T. 9Dec.93
Moore, R. K. 9Dec.93
Gibson, W. 9Dec.93
p.s. Sheppard, H. G. 26June95
2nd Lieutenants
Arnott, L. P. 5Feb.96

I. of M. Biddulph, C. T. *capt.* 24Apr.95
Adjt. White, S. R. L., Capt. Leins. R. 6Dec 94
(*Capt. in the Army* 14July91)
Q.M. Garnett, H. T., *hon. capt.*
Med. Off. Stoney, C.B., *M.B., Surg.-Lt.-Col.* 1Dec.91

4th Battalion.

Hon. Colonel.
Portarlington, L.G.H.S., Earl of 24Feb.94

Lt.-Colonel.
Izod, F. K. 28Oct.93

Major.
Castletown, B. E. B., *Lord* 8June96

Captains (6)
p.s. Weldon, A. A., *s.* 27Aug.87
p.s. Willington, T. E. W. 10Nov.88
FitzHerbert, R. R. W. 8Jan.90
Croasdaile, L., Capt. ret. pay, *hon. m., I. of M* 1Nov.90
Palmer, D. C. 5Aug.93
p.s. Stannus, T. B. A. (*H.*) 2June94
29Nov.94
17Feb.96
col. 18Nov.88
Lieuts. and 2nd Lieuts. (6)
Lieutenants.
Trench, C. S. M. 7July94
Monck, *Hon.* C. H. S. 1Feb.96
Butler-Kearney, T. W. 1Feb.95
Dallas, H. 1Feb 96
2nd Lieutenants.
Weldon, E. S. 5Feb.96
I. of M. Croasdaile, L., *capt.* 4June92
Adjt. Foulerton, A. F. G., Capt. Leins. R. 10Apr.95
(*Capt. in the Army* 29Sept.86)
Q.M. Holden, C. 17Dec.81
hon. capt. 17Dec.91
Med. Off. Jacob, D., *M.D., Surg.-Lt.-Col.* 1Dec.91

5th Battalion.

Hon. Colonel.
Rowley, Hon. H. L. B., hon. c. 25Oct.90

Lt.-Colonel.
Johnston, H. S., *hon. c.* 8Nov.90

Major.
Pepper, C., *hon. l c.* 18Nov.95

Captains. (5)
Lambart, G. F. W. *hon. m.* 7Aug.79
Everard, N. T., *hon. m.* 15Oct.81
p.s. Barry, W. E. A., *hon. m. (H.), ⑫, I. of M.* 12June86
Woods, R. T., *hon. m. (H.)* 26May94
Farrell, E. F. J. 18Nov.95
Butler, J. T. 28May96

Lieuts. and 2nd Lieuts. (9)
Lieutenants.
Everard, R. W. 12Sept.94
Jameson, E. J. 18Mar.95
Morgan-Tighe, R. H. 25Sept.95
Hamilton, C. M. B. 25Sept.95
2nd Lieutenants.
Coddington, A. F. 23May95
O'Connor, M. W., jun 19Feb.93
I. of M. Barry, W. E. A., *hon. m.* 19Dec.94
Adjt. Browne, G. J. D., Capt. Leins. R. 2Jan.93
(*Capt. in the Army* 18Mar.92)
Q.M. Preston, S., *hon. lt.* 2Mar.87

Digitized by Google

THE ROYAL MUNSTER FUSILIERS.

Regimental Dist. No. 101. .....Tralee.

A Shamrock. **The Royal Tiger.**

"Plassey," "Condore," "Masulipatam," "Badara," "Buxar," "Rohilcund, 1774 and 1794," "Carnatic," "Sholingur," "Guserat," "Deig," "Bhurtpore," "Afghanistan," "Ghuznee," "Ferozeshuhur," "Sobraon," "Punjaub," "Chillianwallah," "Goojerat," "Pegu," "Delhi," "Lucknow," "Burma, 1885-87."

1st Bn.	(101st Foot)	...	...	*Curragh.*	3rd Bn.	(South Cork Mil.)	... ... *Kinsale*
2nd ,,	(104th ,,)	...	...	*Dum Dum, Bengal.*	4th ,,	(Kerry Mil.)	... ... *Tralee.*
					5th ,,	(E. Limerick County Mil.)	... *Limerick*

Depôt ... ... *Tralee.*

Uniform.—Scarlet. ***Facings.***—Blue.
Agents.—Messrs. Holt & Co.

Colonel ... ... Baynes, Maj.-Gen. (*Hon. Lt.-Gen.*) R. S. 15July95

Officer Commanding Regtl. Dist. ... ...

1st and 2nd Battalions.

Lt.-Colonels. (3)

1Johnston, D. G. 26Mar.91
bt. col. 26Mar.95
1Broretor, W. L. 30May94

Majors. (8)

1Kennster, F. J, *D.S.O., A.D.C.* 4Sept.89
b. col 25Mar.95
2Evans, E. S. 1Apr.92
1Drmitt, P. S. 1Apr.92
d. 1Penny, F. H 5June92
2Hawes, B. B., *p.s.c.* 6Sept.92
Belfield, H. E., *p.s.c.* 1Feb.93
bt. lt. col. 25Mar.95
2Hall, C. A. R 8July93
1Clough, A. H. B. 30May94

Captains. (11)

2Chute, P. T. 7Dec.85
3Ormerod, G. S. 4June87
m. *Stewart, B.* 8July87
2Williams, H. F. 13Aug.87
2Ffennell, R. 27Mar.89
m.c. Banning, S. T., p.s.c. 4Sept.89
v. *Whitehead, R. E.* 4Sept.89
2Mann, A. F. 1Aug.90
d. 2Holland. G. F. 26Sept.90
w. *Maxwell, A. C.* 1Nov.90
1Congdon, A. E. O. 24June91
1Blackden, W. W. 1Apr.92
1Oates, W. C. 1Apr.93
Chadwick, J. M. 3June92
1Macpherson, G. D. 6Sept.92
s.c. 2Spearman, C. E. 8July93
Boyle, R. C. 8July93
1Bowen, G. C. 11Dec.93
1Warren, L. C. 30May94

Lieutenants. (10)

2Bruno, E. E. B. 19Mar.90
2Tizard, H. E. 1Aug.90
1Hendriks, C. L. 26Sept.90
d. 2O'Meagher, J. K. 1Nov.90
2Goddard, F. A. D'O. 24June91
2*Browne, A. H., adjt.* 30Dec.91
2Crocker, G. D. 30Dec.91
1*Webb, G. A. C., adjt.* 1Apr.92
2Bent, A. M. 11Apr.92
1Charrier, P A. 13Apr 92
Haughton, H. L. (prob.) 20Feb.93
2MacLaughlin, A. A. 10May93
2Harvey, W. O. 21June93
d. 1Worship, V. T. 8July93
2Nicolson, W. H. 28Oct.93
1Waddington, E. de B. 20May94
1Rickard, V. G. H. 18July94
2Monck-Mason, R. H. 19Sept 94
2Cummin. N. B. 7Nov 94
1Brown, F. R. 1Aug.95
Moores, C. F. 27Jan.96
2Berthon, A. P. 27Jan.96

2nd Lieutenants. (12)

2Thomson, E. P. 21Oct.93
2Henderson, F. E. E. 21Oct.93
2Bradford, G. T. 21Feb.94
2Perreau, G. A. 2Mar.94
1Magee, R. H. B. 30Aug.94
1Jarrett, C. H. B. 10Oct.94
2Fagan, B. J. 6Mar.95
1Hutchinson, W. A. 6Mar.95
1Wright, H. S. 19June95
2Jackson, R. R. B. 26Sept.95
1Garratt, G. C. 19Feb.96
1Knapp C. A. 6June96

Paym. 2Bruno, E. E. B., *lt. (acting).*

Adjt. 2Browne, A. H., *lt.* 15May95
1Webb, G. A. C., *lt.* 31July95

Q.M. Jessop, T. 28June87
hon. capt. 28June97
Shattock, T. 4Dec.89
30Nov.91
hon. capt. 3CNov.91
1East, G. T., *hon. lt.* 17Dec.90
2Trimby, T., *hon. lt.* 2nFeb.94
Rowland, M. C., hon. lt. 6Mar.95

Continued on Col. 557.

Digitized by Google

THE ROYAL MUNSTER FUSILIERS—*continued.*

3rd Battalion.

Hon. Colonel.

Warren, Sir *A. R.*, Bt., *hon. c.* 25Aug.95

Lt.-Colonel.

Bell, F. W., *hon. c.* 13Nov.95

Majors.

Lucas, G. *hon l.c.* (*H.*) 12Dec.91

O'Donovan, M. W. 4Dec.95

Captains. (8)

Coppinger, A. L. 7Nov.85
Sarsfield, T. R. 48ept.86
Payne, L. S. H. (*H*) *I. of M.* 10Mar.88
Roberts, B. M. L. 28Apr.94
Townshend, R. H. 16May95
McNamara, J. 24July96
Davidson, H. G. L. 6Nov.95
Mahony, C. C. 8Jan.96

Lieuts. and 2nd Lieuts. (12)

Lieutenants.

Beamish, W. D. 21Apr 94
Garvice, C. 19Sept.94
Soden, G. W. C. (*s.*) 29May96
p.s Richardson, H. G. 30Oct.95

2nd Lieutenants.

Braddell, G. R. 28Oct.95
MacCarthy Morrogh, D. F. 4Mar.96

I. of M. Payne, L. S. H. *capt.* 15May96

Adjt. Butler-Creagh, W. B., Maj. York L. I. 17Aug.91

Q.M. Shattock, T. 4Dec.89 *hon. capt.* 30Nov.91

4th Battalion.

Hon. Colonel.

Kenmare, Rt. Hon. *V. A.*, Earl of 26Mar.66

Lt.-Colonel.

Majors

Rice, R. J., *hon. l.c.* 25June88
Neligan, W. J. 7June93

Captains. (8)

p.s. Glennerhassett, A. 1June86
p.s. Sugrue, J. M. (*H*) *I of M.* 13Sept.90
North, H. 8Aug.91
Sandes, J. 24Sept.93
p.s. MacGillycuddy, J. 9Sept 93
p.s. Magill, H. P. 4Apr.94
p.s. Walker-Leigh, A. H. C. 27June94
Hawtrey, M. W. (*H*) 27June94

Lieuts. and 2nd Lieuts. (12)

Lieutenants.

Carroll, R. A. 28Apr.94
Leslie, C. B. 27Mar.95
Dyer, S. B. B. 27Mar.95
Pakenham, R. E. M. 27Mar.95

2nd Lieutenants.

Power, A. R. N. 3Sept 95

I. of M. Sugrue, J. M., *capt.* 30Jan.92

Adit. Stewart, B., Capt. R. Muns. Fus. 1Mar.92 (*Capt. in the Army* 3July87)

Q.M. Jessop, T. 28June87 *hon. capt.* 28June92

5th Battalion.

Hon. Colonel.

Limerick, Rt. Hon. *W. H. J. C.*, Earl of, *K.P., Col., A.D.C.* (*supern.*) 19May94

Lt.-Colonel.

Brown, H. J., *hon. c.*, Hon. Maj., ret. pay, 22Nov.90

Majors.

Massy-Westropp, J., Capt. ret. pay 21Nov.90
Gloster, T., *hon. l.c.* (*H.*) 18Apr.91

Captains. (8)

Gubbins, W. G., *hon. m.* 16May74
Ievers, E. H. 26July90
Glentworth, W. H. E. de V. S., *Visct., hon. m.* 25Feb.91
Plummer, W. FitzG. (*H.*) *I. of M.* 9June91
p.s. Thomson, H. *hon. m.* (*H*) 12June93 30May92
Stopford, J. W. (*H.*) 26Aug.93
p.s. Newman, J. R. B. 8Mar.94
Wynne, R. J. A. 29July90

Lieuts. and 2nd Lieuts. (12)

Lieutenants.

Curling, R. N. C. 20Aug.92
Leland, H. J. C. 30Aug.92
D'Esterre, H. W. 8Aug 94 11Feb.98
Travers, H. M. 7Nov.94
Hampson, H. P. 25Apr 96

2nd Lieutenants.

Hall, C. R. 5Feb.96

Paym. Bell, E. C. D. 25Aug.59

I. of M. Plummer, W. FitzG., *capt.* 18Mar.91

Adit. Maxwell, A. C., Capt. R. Muns. Fus. 1Aug.95 (*Capt. in the Army* 1Nov.90)

Q.M. Rowland, M. C., *hon. lt.* 6Mar.95

Digitized by Google

THE ROYAL DUBLIN FUSILIERS.

Regimental Dist. No. 102. ..... Naas.

The Royal Tiger, superscribed "Plassey," "Buxar," and with motto "*Spectemur Agendo*" underneath. The Elephant, superscribed "Carnatic," "Mysore." "Arcot," "Condore," "Wandewash," "Sholingur," "Nundy Droog," "Amboyna," "Ternate," "Banda," "Pondicherry," "Mahidpoor," "Guzerat," "Seringapatam," "Kirkee," "Beni Boo Ally," "Aden," "Punjaub," "Mooltan," "Goojerat," "Ava," "Pegu," "Lucknow."

1st Bn. (103rd Foot) *Portsmouth.*
2nd " (104th " *Bombay.*
3rd Bn. (Kildare Mil.) ... ... *Naas.*
4th " (R. Dublin City Mil.) ... ... *Dublin.*
5th " (Dublin County Mil.) ... ... *Dublin.*
Depôt ... ... *Naas.*

Uniform.—Scarlet. *Facings.*—Blue. *Agents.*—*Sir* C. B. M'Grigor, *Bt.*, & Co.

Colonel ... ... Spurgin, Maj.-Gen. (*Hon. Lt.-Gen.*) *Sir* J. B., *K.C.B., C.S.I.* [R] 8Jan.95

Officer Commanding Regtl. Dist. ... ... Leggett, Col. C. G. ... 20June94

1st and 2nd Battalions.

Lt.-Colonels. (2)
1Biddell, W. C. 7June94
2Cooper, C. D. 5June95

Majors. (8)
2Mills, G. A. 21May88
1Hicks, H. T. 7June90
2Bird, S. G. 2iMay92
3Pentland, R. C. 17May93
d. 1O'Neill, W. H. S. 16May94
1Shadforth, G. A. 7June94
v. English, F. P. 6Nov.94
1Gordon, A. W. 5June95

Captains. (12)
1Pearse, E. 1July87
v. Rickards, F. S. H. 6July87
4May87
Audain, M. R. P. 15Feb.88
2MacGregor, J. N. M. 1May88
d. 2Sheppard, J. F. 21May88
Rutherford, A. H. 4Mar.91
1Strickland, E. S. 28Oct.91
6Mar.91
m. Bacon, A. H. 15Jan.92
2Collings, C. B. 28Aug.92
1Chapman, A. J. 23Aug.92
m. Gage, R. S. 16Sept.92
v. Bromilow, W. 17May93
1*Dickinson, E. A., adyt.* 23Aug 93
1Mainwaring, A. E. 16May94
2Downing, G. 7June94
2*Rooth, R. A., adyt.* 7June94
m. Loveband, A. 20Dec.94
1Smith, H. C. 5June95
2Hensley, C. A. 1July95
1Godley, A. J. 6Nov.95
2Weldon, G. A. 10Jan.96
s.c. 2MacLean, J. A. E. 6May96

Lieutenants. (19)
d. 2Beddoes, H. B. 16Oct.89
13Oct.86
1Pilson, A. F. 1Apr.90
1Tomkin, J. W. R. 7June90
2Swift, R. M. P. 4Mar.91
1Fetherstonhaugh, E. 15Jan.92
2Lowndes, M. 21May92
1Dibley, A. 23Aug.92
2Lonsdale, M. P. E. 16Sept.92
2McCausland, C. O. 17May93
1Romer, C. F. 23Aug.93
d. 1Venour, W. J. 16Dec.93
2Reece, J. D. 5June95
2Chrystie, G. 26June95
1Harcourt, J. S. M. 1July95
2Todd, C. C. 10July95
2Shewan, H. M. 26July95
2Brown, A. E. 4Nov.95
2Gale, E. S. 10Jan.96
1Riccard, C. B. J. 6May96

2nd Lieutenants. (12)
2Orton, E. F. 7Mar.94
2Kinsman, H. J. 11July94
1Higginson, H. W. 10Oct.94
1Hill, A. V. 10Oct.94
2Cory, G. N. 28Aug.95
2Maclear, P. 28Sept.95
2Perreau, C. N. 28Sept.95
1Le Mesurier, F. N. 28Sept.95
1Hudleston, G. 28Sept.95
1Seppings, J. W. H. 7Dec.95
1Watson, H. A. F. 25Mar.96
2Higginson, G. S. 6June96

Paym. 2Lowndes, M., *lt.* (*acting*).

Adjts. 2Rooth, R. A., *capt.* 16Dec.93
1Dickinson, E. A., *capt.* 8Nov.94

Q.M. *Hills, C.* 29Oct.81
hon. capt. 29Oct.91
Lewsey, W. 1May82
hon. capt. 1May92
1Baker, R. 5May86
hon. capt. 5May96
Mathews, C., hon. lt. 11Nov.91
2Crump, J. C., *hon. lt.* 22Dec.94

3rd Battalion.

Hon. Colonel.
Lawless, Hon. E., *hon. c.* 8July96

Lt.-Colonel.
Tynte, F. J., *hon. c.* 16Mar.94

Major.
p.s. Gresson, W. A. (*H.*), 20Mar.94

Captains. (6)
p.s. Gason, G. H. 6June92
Henry, H. A. (*H*), *I. of M.* 4Mar.93
Keogh, E. J. L. 1May98
MacDonnell, F. W. J. 30Mar.94
Hornidge, R. J. 26Feb.96

Lieuts. and 2nd Lieuts. (9)
p.s. Patey, G. E. R. (*H*) 5May94

2nd Lieutenants.
Brooke, B. 23Sept.93
Savage, H. W. 26Mar.94
Molesworth, E. A. 30Mar.94
McGusty, W. G. 11Dec.95
Gledstanes, A. U. 26Feb.96

I. of M. Henry, H. A., *capt.* 14May92
Adyt. Loveband, A., Capt.
R. Dub. Fus. 10Feb.96
(*Capt. in the Army* 20Dec.94)
Q.M. Mathews, C., *hon. lt.* 11Nov.91

4th Battalion.

Hon. Colonel.
p.s. *Seton, R. E.* 8Dec.88

Lt.-Colonel.
Morrison, R. J., Maj. ret. pay, *hon. c.* 24Oct.94

Majors.
p.s. Hackett, M. C. 15June89
Hamilton, G. R., Adjt. of mil., ret. pay, *hon. l.c.* (*H*) 15May95

Captains. (8)
Phepoe, H. W., *hon. m.* 25Apr.77
p.s. Gibbs, J. 5Oct.89
p.s. *Fairtlough, E. C. D'H.* (*H.*) 10Dec.92
Jagoe, A. (*H*) 12June93
Blake, V. A. (*H*), *I. of M* 1Mar.96
Tippet, C. H. (*t*) 25Mar.96

Lieuts. and 2nd Lieuts. (12)

Lieutenants.
Anderson, C. L. 8July96
Reynolds, T. J. 8July96

2nd Lieutenants.
Alen-Mahon, L. 25Mar.96
I. of M. Blake, V. A., *capt.* 3Apr.95
Adjt. Bacon, A. H., Capts. R. Dub. Fus. 16Sept.92
Q.M. Hills, C., *hon. capt.* 29Oct.91

5th Battalion.

Hon. Colonel.
Meath, E., Earl of (t.) 9July87

Lt.-Colonel.
Gernon, H. C. (*H.*) 21July95

Majors.
Finlay, H. T. (*H.*) 25Mar.96

Captains. (3)
Hartley, R. A. *hon. m.*, 30Apr.84
p.s. Roper-Caldbeck, W. C. (*H.*) 22Aug.84
La Touche, P. (*H*), *I. of M.* 29Oct.87
Luscombe, G. A. (*H.*), 24Apr.88
Shaw, *Sir* F. W., *Bt.* 10Aug.89
p.s. *Davidson-Houston, W. B.* 26Nov.92
p.s. Kirkpatrick, A. D. 26Nov.92
Stewart, S. D. 14Aug.95
Beamish, W. H. 14Aug.95
Anketell-Jones, S. 1June96

Lieuts. and 2nd Lieuts. (12)

Lieutenants.
c. *Corbally, M. J. P.* 25Nov.92
Brabazon, *Hon.* A. L. le N. 16Sept 93
Grimshaw, C. T. W. 29May96
Tunstall-Moore, R. W. 20May96
Jones, S. A. 20May96

2nd Lieutenants.
MacDermott, A. T. Robertson, J. R. D. 12Feb.96 30Mar.96
I. of M. La Touche, P., *capt.* 4Mar.93
Adjt. Gage, R. S., Capt. R. Dub. Fus. 20Dec.94
(*Capt. in the Army* 16Sept.92)
Q.M. Lewsey, W. 1May82
hon. capt. 1May92

Digitized by Google

THE RIFLE BRIGADE (THE PRINCE CONSORT'S OWN).

Rifle Depôt..... Gosport (*temp.*).

"Copenhagen," "Monte Video" "Roleia," "Vimiera," "Corunna," "Busaco," "Barrosa," "Fuentes d'Onor," "Ciudad Rodrigo," "Badajos," "Salamanca," "Vittoria," "Nivelle," "Nive," "Orthes," "Toulouse," "Peninsula," "Waterloo," "South Africa, 1846-7, 1851-2-3," "Alma," "Inkerman," "Sevastopol," "Lucknow," "Ashantee," "Ali Masjid," "Afghanistan, 1878-9," "Burma, 1885-87."

Line and Militia Battalions.

1st Bn. (Rifle Brigade) .....*Hong Kong.*
2nd „ („ „) ..... *Aldershot.*
3rd „ („) ..... *Kuldana, Punjab.*
4th „ („ „) ..... *Aldershot.*

5th Bn. (Q.O. R. Tower Hamlets Mil.) .....*Victoria Park Square.*
6th „ (R. Longford Mil.) .....*Longford.*
7th „ (K.O. R. Tower Hamlets Mil.) .....*Dalston.*
9th „ (Westmeath Mil.).....*Mullingar.*

Depôt ... ... *Gosport (temp.).*

Uniform.—Green. *Facings.*—Black. *Agents.*—Messrs. Cox & Co.

Volunteer Battalions.

1. 7th Middlesex, *James St., Buckingham Gate, S.W.* 14th Middlesex. (*See* K. R. Rif. C.)
2. 15th Middlesex, *Custom House.*
3. 16th Middlesex, 15, *King William St., W.C.*
4. 19th Middlesex, *Greville Ho., Paddington, W.*
5. 19th Middlesex, *Chenies St., Bedford Sq., W.C.*
6. 20th Middlesex, *Duke's Rd., Euston Rd., W.C.*
7. 24th Middlesex, *General Post Office.* 26th Middlesex. (*See* K. R. Rif. C.)
8. 1st Tower Hamlets, 114, *Shaftesbury St., City Rd.*
9. 2nd Tower Hamlets, 66, *Tredegar Rd., Bow.*

Page ... ... 646.

Colonel-in-Chief.

General *H.R.H.* Arthur W. P. A., *Duke of* Connaught and Strathearn. *K.G., K.T., K.P., G.C.S.I., G.C.M.G., G.C.I.E., G.C.V.O., K.C.B., A.D.C.,* s. 29May80

Colonels Commandant.

Russell, Gen. *Lord* A. G., *C.B.* 1st Bn. 1May91
2SFeb.89
Elrington, Lt.-Gen. (*Hon. Gen.*) F. R., *C.B.* 2ndBn. 23Jan.92
17July90

Officer Commanding Rifle Depôt ... ... Browne, Col. H. D. 25May94
col. 25May94
6Feb.88

Gr. Mr. Rifle Depôt ... ... Riley, T. 27Sept.82
hon. capt. 27Sept.92

1st, 2nd, 3rd and 4th Battalions.

Lt.-Colonels. (4)

4Stopford Sackville, L. R. 1Dec.91
bt. col. 1Dec.95
3Curzon, *Hon. M.* 15Oct.93
2Howard, F., *A.D.C.* 5Dec.94
bt. col. 30Jan.95
1Norcott, C. H. B. 16Dec.95

Majors. (16)

4Kenyon-Slaney, W. R. 1Dec.85
1Noel, *Hon.* E. 12Apr.90

Majors—cont.

2Verner, W. W. C., *p.s.c.* 2Dec.91
3Raikes, F. S. W. 16Dec.91
4Maude, R. J. 17Feb.92
1Pemberton, A. R. 7May93
3Metcalfe, C. T. E. 17May93
s. Colville, A. E. W., *p.s.c.* 11Oct.93
d. 2Lamb, C. A. 15Oct.93
s. Cockburn, G. 14Nov.94
s. Sherston, J., *D.S.O., p.s.c.* 14Nov.94
2Leslie, G. F. 5Dec.94
4aCourt, C., *p.s.c.* 24Apr.95
m. Wilson, H. F. M. 25Sept.95
s. Coke, *Hon.* W. 14Dec.95
3Winn, *Hon.* C. C. 15Dec.95

Captains. (34)

2Jenkins, A. E. 1Mar.88
m. *Nicol, L. L.* 9Mar.90
v. *Wilkinson, T. H. Des V.* D.S.O. 14Mar.90
3Couper, V. A. 9Apr.90
s. *Fuller-Acland-Hood, A.* 1Aug.90
4Bateman-Hanbury, *Hon.* E. R. 15Aug.90
s. *Cowans, J. S., p.s.c.* 3Sept.90
3King-Salter, H. P. 3Sept.90
4*Fortescue*, Hon. *C. G., adjt.* 14Dec.90
v. *Parker, W. F.* 1Jan.91
s. *Bingham, G. C.*, Lord 1Jan.91
s.c. 2Strachey, R. J. 12Aug.91
m.c. *Lasselles, W. E., p.s.c.* 12Aug.91
v. *Pigott, W. G.* 18Nov.91
d. 3Petre, H. C. 1Dec.91
4Jenner, A. V., *D.S.O.* 2Dec.91
1Eccles, W. V. 16Dec.91
1Ferguson, A. G. 1Jan.92

Captains—cont.

s. *Lowndes, A. H. W.* 15Feb.92
2Fyers, H. A. N. 1Apr.92
4Beresford, M. W. De la P. 8Nov.92
1Stewart, A. D. 28Nov.92
2Ramsay, T. B. 23Nov.92
v. *Pinney, C. F.* 11Oct.93
3Yarde-Buller, *Hon.* H. 15Oct.93
s. *Wilson, H. H., p.s.c.* 6Dec.93
3Congreve, W. N. 6Dec.93
4Dawson, E. A. F. 4Apr.94
3*Walsh*, Hon. *C. R., adjt.* 4Apr.94
4Majendie, H. G. 4Apr.94
d. 1Bentinck, W. G. 14Nov.94
1Radclyffe, C. E. 12Dec.94
e.a. *Green-Wilkinson, L. F.* 10Feb.95
Arthur, L. R. S. 10Feb.95
1Patton-Bethune, D. E. B. 1Mar.95
3Staveley, C. R. 18Mar.95
v. *Annesley, A. S. E.* 11May95
4Kington Blair Oliphant, P. L. 24June95
1Baker-Carr, R. G. T. 30Aug.95
2Shute, C. D., *p.s.c.* 18Sept.95
d. 4Saunderson, S. F. 28Sept.95
2Vernon, H. E. 19Mar.96
1Talbot, F. G. 18Mar.96

continued on Col. 569.

Digitized by Google

Lieutenants. (37)

2Mills, S. 18Nov.91
s.s. 1Biddulph, H. M. 1Dec.91
4Savile, J. H. D. 2Dec.91
1*Alexander, R., adjt.* 16Dec.91
d. 2Cowell, A. V. J. 1Jan.92
2*Thesiger, G. H, adjt.* 10Feb.92
2Stephens, R. B. 15Feb.92
1Knox, C. W. C. 15Feb.92
2Ross, H. D. 23Mar.92
d. 4Tharp, G. P. 15June92
d. 1Saunderson, L. T. 15June92
4Steward, W. H. W. 23Nov.92
4Foljambe, *Hon.* A. W. de B. S. 14Feb.93
1Long, S. C. 18June93
4Harman, G. M. N. 11Oct.93
3Henniker-Major, *Hon.* C. H. C. 15Oct.93
2Paget, G. L. 6Dec.93
2Gough, J. E. 6Dec.93
3Gosling, G. B. 2Apr.94
1Paley, G. 4Apr.94
3Darell, H. F. 16May94
3Morris, G. H. 16May94
4Kerr-Pearse, B. A. T. 23May94
1Conyngham, *Lord* C. A. 14Nov.94
1Thresher, J. H. 5Dec.94
3Napier, *Hon.* C. F. H. 1Dec.94
2Propert, D. J. 10Feb.95
2Bright, R. G. T. 20Feb.95
1Boden, A. D. 1Mar.95
1Percival, C. V. N. 13Mar.95
1Lysley, G. L. 11May95
2Heriot-Maitland, J. D. 24June95
3Campbell, E. G. 17July95
2Clarke, C. H. G. M. 30Aug 95
1Wingfield Digby, W. R. 25Sept.95
3King, A. M. 13Oct.95
d. 3Maclachlan R. C. 27Nov.95
3Grogan, *Sir* E. I. B, *bt.* 12Mar.16
3Rickman, S. H. 18Mar.96

2nd Lieutenants. (34)

3Bell, M. G. E. 20Dec.93
4Cox, P. G. A 21Feb.94
3Ellis, G. M. A. 28Feb.94
3Kennard, A. C. H. 25Apr 94
1Salmon G. N. 2June94
1Power, E. D. Le P. 2June94
3Gillespie, R. W. 10Oct.94
3Bell, E. W. 13Dec 94
1Close, T. 18Feb.95
3Thornton, L. H. 6Mar.95
3Burnett-Stuart, J. T. 6Mar.95
1Lee-Dillon, *Hon.* H. L. S. 17Apr.95
4Cooke, B. H. H. 22May95
1Hollond, S. E. 19June95
2Harington, J. 19June95
4Byrne G. B. 17July95
4Oldfield, B. G. R. 11Sept 95
4Spence, C. J. H. 25Sept.95
2Dawnay, *Hon.* H. 2Oct.95
4Manningham-Buller, M. E. 9Oct.95
2Bernard, R. P. H. 26Oct.95
3Cavendish, *Hon.* H. 7Dec 95
4Innes, J. A. 4Jul.96
1Blewitt, C. O. B. 18July96

Paym. 3Napier, *Hon.* C. F. H., *lt.* (*acting*).

Adjts. 3Walsh, *Hon.* C. E., *capt.* 14Feb.93
1Alexander, R., *lt.* 30Nov 94
2Thesiger, G. H, *lt.* 20Feb.95
4Fortescue, *Hon.* C. G. *capt.* 27June95

Q.M. 4Hone, H. 30Aug.82
hon. capt. 30Aug.92
Clark, C. 4Feb.85
hon. capt. 4Feb.95
Wadham, W., hon. lt. 19Feb.87
2Stone, F., *hon. lt.* 21Aug.89
1Hoey, L., *hon. lt.* 11Dec.89
Tead, E., hon. lt. 18Dec.89
3Adkins, J., *hon. lt.* 13May91

5th Battalion.

Hon. Colonel.

Maxwell, G. S. (H.) 27July89

Lieut.-Colonel.

Lee, J. W., *hon. c.* 27July89

Majors.

p.s. Duke, O. T. (*H.*) *hon. l. c.* 21Sept.89
p.s. Serjeant, W. C. E., *hon. l.c.* 27May93

Captains. (10)

p.s. Cole, R. R. (*H.*), *hon. m., I. of M.* 21Feb.80
p.s. Bayly, G. C., hon. m. (H.), s. 5June82
p.s. Marshall, H. D. (*H.*) 11Aug.86
p.s Warren-Wright, E. H. 22Mar.90
p.s. Matthews, P. A. (H.) 31Mar.91
Burgess, C. M. 13June92
Manners, *Lord* E. W. J., Capt. ret. pay 16May94
p.s. Dore, J. B. (*H*) 6Feb.95
Cairns *Hon.* W. D., Capt. ret. pay 10Apr.95
p.s. Drake, W. H. 5Feb.96
14Mar.91
Welby, R. E. 18Apr.95

Lieuts. and 2nd Lieuts. (15)

Lieutenants.

Alexander, R. 11Nov.92
p.s. Fergusson, G. C. D. 30Jan.95
Moody, R. H. M. 30Jan.95
Forbes, A. G. 18Sept.94
p.s. Scott, L. G. 12Feb.96

2nd Lieutenants.

Pitt-Taylor, W. W. 4Dec.95
Clements, W. L. 15Jan.96
Morpeth, C. J. S., *Visct.* 5Feb.96
Gatehouse, R. F. 19Feb.96
Vickers, A. 4Mar.96
Chapman, P. 22May96
Kempthorne, H. N. 26June96
Russell, G. B. A. 7July96
Ogle, T. F. G. 13July96

I. of M. Cole, R. R., *hon. m.*

Adj. Wilson, H. F. M., Maj. Rif. Brig. 1Apr.92

Q.M. Wadham, W., *hon. lt.* 28Oct.90

Med. Off. Bate, G. P., *M.D., hon. surv. m.* 4Aug.71
1Oct.77

6th Battalion.

Hon. Colonel.

Dopping, J. H., hon. c. 6Nov.95

Lt.-Colonel.

Lefroy, C. E. 23Dec.93

Major.

Stein, H. S. L. 13June94

Captains. (5)

Molony, C. S., Capt. ret. pay (*H*), *I. of M.* 1Feb.88
p.s White, W. A. 1July92
McKay, H. K. 3June95
p.s. Mitchell, C. A. 3June95
Mansford, F. G. (*H*) 29May96

Lieuts. and 2nd Lieuts. (5)

Lieutenants.

Foster-Melliar, J. K. 2Jan.95
p.s. Willcox, E. L. 2Jan.95

2nd Lieutenants.

p.s. Duncan, J. F. 2Jan 95
p.s. Sutherland, C. K 21Mar95

I. of M. Molony, C. S., *capt.* 5July93

Adj. Welman, H. L., Capt. R. Ir. Rif. 20Nov.93
(*Capt. in the Army* 24Jan 87)

Continued on Col. 573.

Digitized by Google

THE RIFLE BRIGADE (THE PRINCE CONSORT'S OWN)—*cont.*

7th Battalion.

Hon. Colonel.

Somerset, A. P. F. C., C.B. 18June93

Lt.-Colonel.

de Salis, C. L., (*H.*), *hon. c.* 11June92

Majors.

p. s. Bowles, H. F. 5Dec 94
p.s. Henry, J. J. C. 6May95

Captains. (10)

Dunn, J. 28Apr.88
p.s Williams, A. B. (*T.*). *hon. m.* 26Mar.90
Cope, J. H 11June92
p.s. Fenner, R. L (*E*'16Apr 95
p.s. Lamb, D. G. 26Aug.93
Hunt, E. 11Nov.93
p.s. Huntington, H. G. *hon. m.* 2; Feb.95 18Nov 83
p.s Northcote, C. R. 6May95
p.s. de Salis, L. A. A (*H.*), (*t*), *I. of M.* 5Feb.96
Lund, A. 19 une96

Lieuts. and 2nd Lieuts. (15)

Lieutenants.

Woodward, R. S. 11Mar.93
Aspinall, E. T. 28Sept.93
Weigall, L. A. F. 7Oct.93
Alexander, B. 18Apr.94
Morland, S. 29 Aug.94
Dauncey, J. 6Feb 95
p.s. Macpherson, D. K. (*H*) 10July95
Murray, F. W. S. D. 4Sept.95
Dashwood, R. H. S. 1Feb.96

2nd Lieutenants.

Fraser, G. I. 13Nov 95
Joseph, A. F. 1Apr.96

I. of M de Salis, E. A. A., *capt.* 27Nov.95
Adj. Nicol, L. L., Capt. Bif Brig. 12Aug.95
(*Capt. in the Army* 9Mar.90)
Q.M. Tood, E., *hon. lt.* 18Dec.89

9th Battalion.

Lt.-Colonel.

Malone, J. R., *hon. c.* 25Aug.80

Major.

Fitzgerald, W. G., *hon. l.c.* (*H.*) Ⓢ 19Mar.90

Captains. (6)

Purdon, E. W., *hon. m.* 58Sept.83
Nugent, G. L. J. J. G., *hon. m.* 27June84
Ritchie, W. R. 18Aug.88
p.s. Murray, W. (*H.*), *I. of M.* 29Mar.90
O'Reilly, P. P. 10May93
Robinson, C. S. D. 1May95

Lieuts. and 2nd Lieuts. (9)

Lieutenants.

Kirkwood, A. S. 4Dec.95
Barton, R. C. 4Dec.95
Richards, J. L. (*H.*) 4Dec.95
Creed, P. R. 4Dec.95
Neill, S. M. 4Dec.95

2nd Lieutenants.

Malone, J. R. M. H. L'E. 17July95
FitzGerald, L. de V. 3Aug 95
Jervis, E. C. S. 4Jan.96

I. of M Murray, W., *capt.* 4June92

Adj. Lewis, B. G., Maj. E. Lan. R. 18Feb.93

Q.M. Clark, C. 4Feb.95
hon. capt. 4Feb.95

Digitized by Google

THE WEST INDIA REGIMENT.

"Dominica," "Martinique," "Guadaloupe," "Ashantee."

1st Bn. (1 W. I. R.)... ... ... *Jamaica.* | 2nd Bn. (2 W. I. R.) ... *Sierra Leone.*

Depôt ... ... *Jamaica.*

Uniform.—*Scarlet.* Facings.—*White.* *Agents.*—Messrs. Cox and Co.

Colonel ... ... Chamberlayne, Lt.-Gen. (*Hon. Gen.*) W. J... 26Aug.81.

Officer Commanding Depôt ... ... *Jamaica.*

Lt. Colonels. (4)

2Caulfeild, J. E. W. S. 29June91
Com. Bn. 24Feb.92
bt. col. 24Feb.96
1Bosworth, A. 24Feb 92
Com. Bn. 7Mar 94
1Dale, C. L. 17Jan.94
2Allen, D. M., *p.s.a.* 13Nov.95

Majors. (10)

d. 1Bor, A. 24Feb.02
2Bayley, A. J. 4Jan.93
bt. lt. col. 25Mar.96
2Egerton, H. 17Jan.94
1Bourke, H. B., *D.S.O.* 1Apr.94
1Norris, R. J., *D.S.O.* 1Apr.94
2Lowry, T. P. E. 1Apr 94
1Loscombe, A. R. 1Apr.94
1Huck, H. C. 27Mar.95
c. Dalrymple-Hay, J. R. M 7May95
Todd, R. B. 13Nov.95

Captains. (17)

2Young, C. W. 13Aug.90
27Oct.89
2Stansfeld, W. B. 14Sept.91
d. 2Ryde, F. E. 9Nov.91
s. 1Way, A.C., *D.S.O.* 31Aug.92
9June92
p.d. Westmorland, P. T. 7Dec.92
28Aug.89
Tredgold, W. L. 19July93
Kennedy, E. S. C. 19July93
Sherwood, O. C. 19July93
1Morgan, C. B. 17Jan.94
1Blackden, L. S. 1Apr.94
Brooks, L. A. 1Apr.94
2Henstock, F. T. 1Apr.94
1Smith, M. C. 1Apr.94
1Luard, F. B. 1Apr.94
s. Loreband, F. R. 16July94
1Malins, D. P. 16July94
2Wilson, A. W.-M. 28Nov 94
4Aug.92
p.d. 1*Hadow, N. P. M.* 22Dec.94
d. 1Hill, H. A. 22Dec.94
2Climo, V. C. 16Jan.95
2Liston, F. A 27Mar.95
1Barker, D. H. 10Apr.95
1June93
2Davies, N. P. 7May96
1Stevens, B. F. 10June96

Lieutenants. (33)

s. 2Barchard, A. E. 1Nov.90

d.s. 2Carleton, H. D. 1Nov.90

s. Barton, F. R. 1Nov.90

1*MacDonald, P. C. E., adjt.* 26Mar.91

1Hulseberg, E. A. 25Mar.91

2*Falcon, W. K., adjt.* 25Mar.91

Lieutenants—cont.

2Alone, J. P. H. M. 29June91
Cowie, E. L. 14Sept.91
d 2Henderson, J. S. 9Nov.91
d. 1Langlands, P. 18Jan.92
2Hardyman, W. H. 24Feb.92
1Morley, F. B. 23Mar.92

1Long, C. W. 30Nov.92
12Jan.93
d. 2Rew, C. E. D. O. 4Jan.93
2Woodman, J. E. S. 13Jan.93
Tregear, F. C. (*prob.*) 5Apr.93
2Litchford, R. 23Apr 93
2Drury, B. R. 23May93
1Hyde, A. C. 19July93
1Murison, A. L. 7Sept.93
1Faunce, E. 18Sept.93
2Thorne, H. A. 25Oct.93
2Blosse, F. L. 22Nov.93
8Mar.93
2Bliss, J. P. 24Nov.93
2Davies, E. L. V. S. 24Dec.93
1Lawrenson, R. R. 1Jan.94
2Poole, D. 16May94
d 1Street, A. 16July94
2Davis, W. W. 25July94
1Pomeroy, E. J. 9Nov.94
1Duffey, G. A. 22Dec.94
2Martin, A. T. De M. 22Dec.94
1Thompson, H. J. 1Jan.95
2Beamish, S. E. C. H. 16Jan.95
2Magan, A. T. 28Feb 95
2Peacocke, G. 13 Mar.95
10June91
2Chill, W. 27 Mar.95
1Stewart, J. H. 7May95
2Murison, A. S. 17July95
1Yeld, F. E. 2Nov.95
1Butt, F. E. W. 11Apr 96
2Prideaux, P. E. 23 Apr.96
1Safford, N. E. F. 10June96

2nd Lieutenants. (18)

1Hingley, S. H. 10Oct 94
2Greig, C. P. 10Oct 94
1Healing, R. K. 10Oct.94
1Maclean, C. W. 10Oct.94
2Hewett, G. E. 5Dec.94
1Hutchinson, H. E. M. 13Feb.95
1Craig-Brown, E. 30Feb.95
2Swabey, F. 6Mar.95
1Eckersley, H. 28Sept.95
1Byng, A. M. 28Sept.95
1Russell, H. D 28 Sept 95
1Robertson, J. C. 21Dec.95
10July95
2Durnford, A. C. S. 25Mar.96
1Corbett, H. N. 25Mar.96
1Ricketts, R. R. 25 Mar.96
1Müller, G. G. B. 13May96

Adj. 1MacDonald, P. C. E., *lt.* 17July93
2Falcon, W. K., *lt.* 2Nov.95

Q.M. 1Christie, H. 1Dec.80
hon. capt. 1Dec.90
Crane, E., hon. lt. 2Jan.89
d. Colley, G. F., *hon. lt.* 24Oct.94

Digitized by Google

THE ARMY SERVICE CORPS.

Uniform—Blue. *Facings*—White.

Agents.—*Sir* C. R. M'Grigor, *Bt.* & Co., 35, Charles Street, St. James's Square, S.W.

The Regimental Records of Companies of the Army Service Corps are at Woolwich Dockyard.

Stations of the Head Quarters of Companies.

No. 1 Co. ... Aldershot (Transport Depôt)	No. 14 Co. ... Curragh	No. 27 Co. ... Portsmouth
No. 2 Co. ... Woolwich (do.)	No. 15 Co. ... Shorncliffe	No. 28 Co. ... Aldershot
No. 3 Co. ... Woolwich	No. 16 Co. ... Aldershot	No. 29 Co. ... Shorncliffe
No. 4 Co. ... Curragh	No. 17 Co. ... Woolwich	No. 30 Co. ... Aldershot
No. 5 Co. ... Woolwich	No. 18 Co. ... Aldershot (Supply Depôt)	No. 31 Co. ... Devonport
No. 6 Co. ... Aldershot	No. 19 Co. ... Curragh	No. 32 Co. ... Curragh
No. 7 Co. ... Dublin	No. 20 Co. ... Colchester	No. 33 Co. ... Aldershot
No. 8 Co. ... Woolwich	No. 21 Co. ... Dublin	No. 34 Co. ... Aldershot
No. 9 Co. ... Aldershot	No. 22 Co. ... Woolwich	No. 35 Co. ... Aldershot
No. 10 Co. ... Devonport	No. 23 Co. ... London	No. 36 Co. ... Woolwich
No. 11 Co. ... Dublin	No. 24 Co. ... Dublin	No. 37 Co. ... Chatham
No. 12. Co. ... Portsmouth	No. 25 Co. ... Aldershot	No. 38 (Supply) Co. ... Aldershot
No. 13. Co. ... Woolwich	No. 26 Co. ... Aldershot	"A" (Remount) Co. ... Woolwich
		"B" (Remount) Co. ... Dublin

Officers with *s* before their names are serving under the conditions of Article 1 of Royal Warrant of 11th December 1888, and are on the Supernumerary List of the Corps.

Colonels.
(*under Art.* 183*n of R.W. of* 2 *Apr.* 94).

*s*Elmes, J. W., *s. Western Dist.* 24Feb.92
11Dec.88
hon. *s.* 9Aug.86

*s*Skinner, J. T., *Head Qrs., C.B., D.S.O., s. War Office* 22Dec.88
13Feb.95

Lieutenant Colonels. (7)

*s*Richardson, W. D. *C.B. s. Dublin Dist.* 11Dec.88
hon. *l.s.* 9Dec.85

*s*Dunne, W. A., *C.B., s. N.E. Dist.* 11Dec.88
hon. *l.s.* 12Dec.85

*s*Grattan, E., *s. Malta* 11Dec.88
hon. *l.s.* 24June86

*s*Nugent, R. A., *s., C.B. Aldershot* 11Dec.88
hon. *l.s.* 1Sept.87

*s*Ely, A. *Devonport* 11Dec.88
hon. *l.s.* 10Sept.87

*s*Bourne, C. A. *Gibraltar* 11Dec.88
hon. *l.s.* 6Sept.88

*s*Clutterbuck, L. A., *s. Gibraltar* 19Dec.88

*s*Rainsford, M. E. B., *C.B., s. Egypt* 21May89

*s*Hamilton, G. V., *s. Woolwich Dockyard* 21May89

*s*Stevens, F. E., *s. Woolwich Arsenal* 13June89

*s*Langdon, A. H. *Jersey* 13Aug.89

*s*Bridge, C. H., *s. sp. emp., S. Africa* 23Aug.89

*s*Wilson, J. G. Y., *s. Cork Dist.* 17Nov.89

*s*Collard, A. W., *s. Nova Scotia* 15June90

*s*Heygate, B., *s. S.E. Dist.* 15June90

*s*Edwards, J. R. *Colchester* 15June90

*s*Whitley, J. *Pembroke Dock* 15June90

*s*Ward, E. W. D., *C.B., s. Home District.* 15June90

*s*Boyd, J. A., *s. Head Qrs. War Office* 15June90

*s*Lea, S. J. *Devonport* 15June90

*s*Smith, E. P. B. *Gosport* 10Oct.90

*s*Moore, W. F. *Cork* 15Oct.90

*s*Parkin, J. W. B. *Sts. Settlements* 14Nov.90

*s*Graham, M. *Malta* 10Dec.90

*s*Winter, S. H., *s. Scottish Dist.* 1Aug.91

*s*Hipwell, A. G., *s. Thames Dist.* 8Aug.91

*s*Skirving, D. S. *Fermoy* 1Nov.91

*s*Challice, G. G. *Mauritius* 1Nov.91

*s*Winter, W. R., *s. Bermuda* 1Nov.91

*s*Stanley, G., *s. Woolwich* 24Feb.93

*s*McComb, R. B. *Ceylon* 6May93

*s*Hope, L. A. *Chester* 17June91

*s*Ashley, A. *Dublin* 8Aug.92

*s*Dunne, W. *Egypt* 1Apr.93

*s*Arnold, K. *Woolwich* 18Sept.93

*s*Godfery, M. J. *Malta* 15Sept.93

*s*Hare, F. S. C. *Athlone* 14Feb.94

*s*Rice, H. G. *Gibraltar* 16Mar.94

Bunbury, H. N. *Aldershot* 1Apr.94

*s*Stoneman, J. *London* 25June94

*s*Jessop, G. H. *Aldershot* 18Sept.94

*s*Rogers, J. *Egyptian Army* 28Oct.94

*s*Lynn, S. H., *s. N.W. Dist.* 28Oct.94

*s*Trench, F. A. L. P. 8Feb.95

*s*Day, R. V. *York* 18Feb.95

Johnson, F. F. *Woolwich* 1Apr.95

*s*Edes, C. A. *Bermuda* 2Apr.95

*s*Gaussen, E. *Cape Town* 8Sept.95

Heath, C. E. *Dublin* 12Nov.95

Digitized by Google

Army Service Corps.

Majors. (32)

Knocker, C. G., *s.* *Barbados* 15Feb 91
Hadfield, C. A., *s.* *Head Qrs., Ireland* 1Apr.91
Oughterson, J. C. *Aldershot* 1Apr.92
Clayson, F. T. *Aldershot* 3Apr.93
bt. lt. col. 25Mar.91
Bourdeaault, G. C. P., *s.* *of G. Hope* 1Apr.98
Falls, J. A. W. *Egypt* 1Apr.98
13Feb.87
Erskine, A. J. *Natal* 1Apr.94
Landon, F. W. B. *Aldershot* 18Apr.94
Monteith, R. W. F. *Curragh* 1Dec.94
Wyncoll, C. E. *Edinburgh* 1Dec.94
Steele, F. W., *D.S.O.* *Birmingham* 1Apr.95
bt. lt.-col. 3Apr.95
Reilly, J. A. H. *Portsmouth* 1Apr.95
Lewis, P. J. T., *s* *Curragh* 1Apr.95
10Aug.92
O'Dell, T. J., *s.* *Southern District* 1Apr.95
Thomas, A. H. 31July95
Buist-Sparks, F. B., *s.* *Hd. Qrs., War Office* 12Nov.95
Roberts, A. N *York* 13Nov.95
Rawnsley, C. 18 Co *Aldershot* 1Apr.16
Donovan, C. H. W. *Shorncliffe* 1Apr.96
25 Mar.96
Koe, F. W. B. *Kilkenny* 1July16

Captains. (77)

Welch, G. O. *s.* *Egypt* 1Apr.89
Horniblow, F., *s.* *Ceylon* 1Apr.89
Gilpin, F. C. A., *s.* *Belfast* 1Apr.89
8Sept.88
Cardew, G. R. *Bermuda* 1Apr.89
7July86
Paul, G. R. C., *s.* *Malta* 1Apr.89
Hill, R. E. 1 Co. 12May89
Aldershot
Morgan, H. G. *Egypt* 5Dec.89
Hammett, G. E. *Chatham* 15Feb.90
Duncan, F. L. *Jamaica* 1Apr.90
Warner, R. H. L., *p.s.c., s.* *Jamaica* 1Apr.90
Hobbs, P. E. F. *Aldershot* 2Apr.90
Hunt, G. M. V. *China* 21Apr.90
30June85
Long, S. F., *s.* *China* 28May90
French, G. A. 16 Co *Woolwich* 20June90
Edye, M. W. J. *Inverness* 9Oct.90
Blakeney, E. F. J. 13 Co. *London* 4Nov.90
Bramhall, E. A., *4dit.* *Woolwich* 15Feb.91
Ludlow, E. R. O., *p.s.c.* *South Africa* 3July91
Sandilands, P. O. 33 Co. *Aldershot* 1July91
Dawson, C. H. *Egypt* 1July91
Caldwell, A. L. *Ceylon* 1July91
King, C. W., *s.* *Home District* 1July91
Buttanshaw, E. T. *Limerick* 1July91
Jack, H. R. H. *Preston* 1July91
Buckle, A. E. *Glasgow* 1July91
Webb, D. 14 Co. *Curragh* 9Sept.91
Sargent, H. N., *4dit.* *Aldershot* 7Jan.92
Lowsden, A. E. *Queenstown* 8Apr.92
Foster, T. D. *Leith Fort* 18May92
Cuming, A. E. *Belfast* 4June92
Humphreys, H. L. *Newcastle-on-Tyne* 4June92
Boulger, J. 90 Co. *Colchester* 12Oct.92
12Feb.90
Barnard, E. E. *Cork* 15Oct.92
Parker, St. J. W. T. *Clonmel* 15Oct.92
Terry, A. H. *Guernsey* 2Nov.92
Long, A. *Newport, Mon.* 1Jan.93
Colquhoun, H. *Devonport* 1Jan.93
Mathew, R. G. *Woolwich* 1Apr.93
McCormick, W. I. S. 25 Co. *Aldershot* 1Apr.93
Hayward, A. R. L. *Natal* 7July93
Thornton, E. E. D. *Mullingar* 7July93
Keyes, C. W. P. *Sierra Leone* 7July93
Purvis, J. A. R. 21 Co. *Dublin* 7July93
Moore, J. S. *Canterbury* 7July93
Thring, E. C. 7July93
Boyce, W. G. B. 10 Co. *Devonport* 7July93
Welman, A. P. *China* 1Apr.94
Phelps, A. *Exeter* 1Apr.94
Seccombe, A. K. *Egypt* 18Apr.94
Gillespie, A. K., *p.d.* 14Nov.94
29May93
Carter, E. E. *Staff College* 1Dec.94
Ryan, C. M. *Gibraltar* 1Dec.94
Hall, D. K. E. 9 Co. *Aldershot* 1Dec.94
Dickson, H. W. *Mounslow* 1Dec.94
Davies, H. *Birmingham* 1Dec.94
Dodgson, C. S. 30 Co. *Aldershot* 1Dec.94
Hardy, F. P. A. *Nova Scotia* 9Jan.95
Conway-Gordon, G. 16 Co. *Aldershot* 1Apr.95
Grey, C. W. 32 Co. *Curragh* 1Apr.95
Hewlett, G. G. 7 Co. *Dublin* 1Apr.95
Harrison, W. H. *Barbados* 1Apr.95
Reynolds, S. L. 28 Co. *Aldershot* 5June96
Williamson, W. A. F. *St. Lucia* 4July95
Ward, E. J. *Weymouth* 31July95
Harrison, J. M. *Egypt* 12Nov.95
Studdert, E. *Malta* 18Nov.95
Taylor, E. F. *Manchester* 1Apr.96
Kaye, R. H. L. *Sierra Leone* 1Apr.96
Tredgold, J. A. T. *Jamaica* 1Apr.96
Foster, W. H. *Portsmouth* 1July96

Lieutenants. (91)

Colquhoun, E. L. *Natal* 16Sept 92
24Mar.92
Ford, R. 6 Co. *Aldershot* 16Jan.93
28Mar.90
Courtney, E. A. W. 15 Co *Shorncliffe* 15Jan.93
12Sept.91
Blunt, C. E. G. *Egyptian Army* 15Jan.93
23 Sept.91
Gillespie, E. C. F. *Woolwich* 15Jan.93
18Mar.92
Wilson, F. M. 15Jan.93
2 July92
Black, J. C. L. *Chester* 31Mar.93
Hole, A. W. *Malta* 31Mar.93
Amey, A. 27 *Co. Portsmouth* 31Mar.93
Glen, R. N. J. *Egypt* 31Mar.93
Waston, G. F. *Enniskillen* 31Mar.93
Standen, R. H. F. *Brighton* 31Mar.93
6Jan.93
Russell, J. W. H. *Egypt* 31Mar.93
16Nov.92
Taylor, F. P. S. *Woolwich Arsenal* 1Apr.93
Coutts, M. *Gibraltar* 6Apr.93
20Feb.93
Berry, R. G. J. J. *Dundalk* 30Sept 93
1June93
Moody, G. R. B., *Howard, F. J. L.,* *Army* 22Sept.91
5 Co. *Woolwich* 10Oct.93
1Nov.93
Egyptian 10Oct.93
Scott, P. C. J. 11 Co. *Dublin* 10Oct.93
7Dec.91
Lewis, C. H. 19 Co. *Curragh* 10Oct.93
11Jan.93
Master, A. G. *York* 10Oct.93
5Apr.93
Longmore, J. C. G. *Stirling* 10Oct.93
23Sept 93
Gorle, H. V. 13 Co. *Portsmouth* 10Oct.93
29Sept.93
Denny, W. A. C. 26 Co. *Aldershot* 24Feb.94
29Sept.93
Vawdrey, G. *Malta* 24Feb.94
1Jan.94
Armstrong, W. M. H., *Dublin* 30Mar.94
Atkins, A. R. C. *Curragh* 1Apr.94
1July94
Atcherley, L. W. 34 Co. *Aldershot* 1Apr 94
21Oct.91
Garsia, H. G. A. 29 Co. *Shorncliffe* 1Apr 94
13May93
Swabey, W. S. 4 Co. *Curragh* 1Apr.94
23July93
James, M. R. de B. 33 Co. *Aldershot* 1Apr.94
7Oct 91
Kemble, C. M. 35 Co. *Aldershot* 1Apr.94
31Dec.93
Delavoye, A. E. 31 Co. *Devonport* 30Sept.94
Macdonald, C. C. 23Co. *London* 1July94
4 Co. *Curragh* 1Oct 94
1July91
Macdonald, K. 34 Co. *Dublin* 1Oct.94
1July91
Burne, R. O. 17 Co. *Woolwich* 10Oct 94
21Nov.91
Christopher, C. D. 8 Co. *Woolwich* 1Oct 94
24Dec.93
Atkinson, F. S. 22 Co. *Woolwich* 1Oct.94
5Jan.94
Morgan, J. W. M. 37 Co. *Chatham* 1Oct 94
26Apr.94
Brooke, H. F. 8 Co. *Woolwich* 1Oct 94
6June94
Pigott, G. E. 19 Co. *Dover* 30Mar.95
Paul, G. W. R. 10 Co. *Devonport* 14Apr 95
13Apr.92
Cleeve, H. 18 Co *Portsmouth* 14Apr.95
20July93
Davies, P. M. *Aldershot* 1Apr.95
10Sept.94
Norrington, F. C. S. *Colchester* 1Apr 95
12Feb 94
Fisher, H. F. T. 11 Co. *Dublin* 2?.8. pt 95
Gunnard, F. 13 Co. *Woolwich* 29Sept.95
Puckle, J. 21 Co *Dublin* 29Sept.95

Continued on Col. 580g.

Digitized by Google

Army Service Corps.

Lieutenants—cont.

McVittie, C. E. *Parkhurst* 20Sept 95
Maturin, J. W. H. 86 Co *Woolwich* 30Sept.95
Elliot, J. F. 70 Co. *Chatham* 30Sept.95 21Oct 95
Austin, F. J., Lt. L'pool R. *(on prob.)* *Woolwich* 1Oct 95
Gill, F. A., Lt 3 D. G. *(on prob.)* *Aldershot* 1Oct.95
Hazelton P. O., Lt. Linc. R. *(on prob.)* *Woolwich* 1Oct.95
Cannot, F. G. E., Lt S. Staff. R *(on prob.)* *Dublin* 1Oct.95
Brooke, E. W., Lt. K. R. Rif. C. *(on prob.)* *Aldershot* 1Oct.95
Mears, E. L., Lt. Wilts R. *(on prob.)* *Aldershot* 1Oct 95
Bernard, W. K. *Woolwich* 15Feb.96 1Jan.96
Horsbrugh, B. R. *Dublin* 29Mar.96
Russell, H. J. 17 Co. *Woolwich* 29Mar.96
Burrard, H. G. 2 Co. *Woolwich* 29Mar.96
Duffus, F. F., 2nd Lt. Ches. R. *(on prob.)* *Curragh* 30Mar.96
Davies, G. F., Lt. Linc. R. *(on prob.)* *Dublin* 30Mar.96
Moores, C. F., Lt. R. Muns. Fus. *(on prob.)* *Aldershot* 31Mar.96
Clinch, H. W., Lt. R. Innis. Fus. *(on prob.)* *Aldershot* 1Apr.96
Harman, A. E. W., Lt. 3 D. G. *(on prob.)* *Aldershot* 1Apr.96
Johnson, T. P., Lt. Bedf. R. *(on prob.)* *Aldershot* 1Apr.96
Limond, R. M., Lt. K. O. Sco. Bord. *(on prob.)* *Aldershot* 1Apr.96
Liddell, A. R., Lt. 4 D. G. *(on prob.)* *Aldershot* 1Apr.96
Wilder, H. C., Lt. Leic. R. *(on prob.)* *Aldershot* 1Apr.96
Scott, E. W. W., 2nd Lt. R. Mrs. *(on prob.)* *Aldershot* 1Apr.96

2nd Lieutenants.

Coulson, J., 2nd Lt. R. Bl. hrs. *(on prob.)* *Curragh* 10Oct.95
Lloyd, C. T., 2nd Lt Midd'x. R. *(on prob.)* *Woolwich* 1Oct 95
Johnson W. E. A., 2nd Lt. Welsh R. *(on prob.)* *Curragh* 1Oct.96
Watling, C. E., 2nd Lt Conn. Rang. *(on prob.)* *Dublin* 1Oct.95
Moore, B. S., Lt. R. W. Kent R. *(on prob.)* *Woolwich* 1Oct.95
Parsons, D., 2nd Lt North'n R. *(on prob.)* *Dublin* 1Oct.95
McNalty, C. E. I., Lt. 3 D. G. *(on prob.)* *Aldershot* 1Oct.95
Lecky, J. G., 2nd Lt. Leic. R. *(on prob.)* *Curragh* 1Oct.95
Fitzwilliams, E. C. L., 2nd Lt. Welsh R. *(on prob.)* *Aldershot* 1Apr.93
Wood, E., 3nd Lt. K. O. Sco. Bord. *(on prob.)* *Aldershot* 1Apr.93
Binny, S. S., 2nd Lt. 19 Hrs. *(on prob.)* *Aldershot* 1Apr.96
Grose, D. C. E., 2nd Lt. Derby R. *(on prob.)* *Aldershot* 1Apr.93

Quartermasters. (40)

*Lapham, R. J. *Woolwich* 11Dec.83
Dockyard 27Mar.78
hon. capt. 27Mar.88
*Musgrave, W. *Chatham* 11Dec.88
11Dec.78
hon. capt. 11Dec.88
*Parsons, W. *Aldershot* 11Dec.88
11Mar.82
hon. capt. 11Mar.92
*Brooks, A. *Egypt* 11Dec.88
10Jan.83
hon. capt. 10Jan.98
*Johnson, W. *Malta* 11Dec.83
17May84
hon. capt. 17May90
*Loader, A. E. *Dublin* 11Dec.88
25Apr.85
hon. capt. 7May90
*Johnston, A., *Dublin* 11Dec.88
25Apr.85
hon. capt. 25Apr.95
*Reilly, J. *Straits Settlements* 11Dec.88
25Apr.85
hon. capt. 25Apr.95
*Latten, L., *London* 11Dec.88
25Apr.85
hon. capt. 25Apr.95
*Daly, M. *A.S.C. Records Woolwich Dockyard* 11Dec.88
25Apr.85
hon. capt. 25Apr.95
*Edmondson, J. H. *Devonport* 11Dec.88
15June85
hon. capt. 15June95
*Champion, H. E. *Barbados* 11Dec.88
15June85
hon. capt. 15June95
*Drage, W. H. *Egyptian Army.* 11Dec.88
15June85
hon. capt. 17Aug.89
*Haycock, W. *Woolwich* 11Dec.88
"A" (Remount) Co. 15June85
hon. capt. 15June85
*Lemon, G., *hon. lt.* *Belfast* 11Dec.88
30Oct.88
*Reid, S., *hon. lt.* *Malta* 11Dec.88
30Oct.88
*Richardson, R., *hon. lt.* *Aldershot* 11Dec.88
10Oct.88
*Mitchell, J. W., *hon. lt.* *Dover* 11Dec.88
10Oct.88
Fletcher, J., *hon. lt.* *Bermuda* 26Oct.89
Arthur, J., *hon. lt.* *Dublin* "B" (Remount) Co. 4Mar.91
Ward, H. S., *hon. lt.* *Mauritius* 25Mar.91
Smith, C. E., *hon. lt.* *Nova Scotia* 19July91
Dixon, G., *hon. lt.* *War Office* 28June92
Doherty, T., *hon. lt.* *Portsmouth* 8Mar.93
Goss, W., *hon. lt.* *Aldershot* 4Apr.94
Cairns, M., *hon. lt.* *Edinburgh* 22Aug 94
Law, C. E., *hon. lt.* *Colchester* 22Aug.94
Barnes, W. E., *hon. lt.* *Natal* 22Aug.94
English, W., *hon. lt.* *Shorncliffe* 12Dec.94
Edwards, D. J., *hon. lt.* 18 Co. *Aldershot* 12Dec.94
Woods, J. C., *hon. lt.* *Capetown* 9Jan.95
Chase, H., *hon. lt.* *Woolwich* 21Jan.95
Wallace, T., *hon. lt.* *Warley* 14Feb.95
Thornley, R. W., *hon. lt.* *Gibraltar* 6Mar.95
Gleeson, A. F., *hon. lt.* *War Office* 8Mar.95
Challoner, *hon. lt.* *Gosport* 4Apr.95
Hennessy, J. *hon. lt.* *Cork* 3May95
Beaumont, H. G., *hon. lt.* *Curragh* 2May95
Leslie, T. C., *hon. lt.* 1 Co. *Aldershot* 8June95
Anderson, J., *hon. lt.* *Aldershot* 26June95
Cosgrave, W., *hon. lt.* *Aldershot* 21Dec 95

Adjutants.

Sargent, H. N., Capt. *Aldershot* 1Jan.95
Bramhall, E. A., Capt. *Woolwich* 1May95

Instructor.

Clayton, F. T., Lt. Lt. Col. *Aldershot* 1July96

Assistant Instructor.

Hobbs, Capt. P. E. F. *Aldershot* 1Mar.96

Riding Masters. (2)

Hickey, D., *hon. lt. Woolwich* 11Feb.92
Lyons, W., *hon. lt. Aldershot* 8Aug.94

ATTACHED, ARMY SERVICE CORPS.

Captain

Keane, G. W., Capt. Durh. L.I.

RETIRED OFFICERS TEMPORARILY EMPLOYED.

Wood, J., Qr. Mr., *hon. m.* *London* 25Nov.95
Allen, A. B., Asst. Comm. *Sheffield* 15Nov.95
Main, J., Qr. Mr., *hon. capt.* *Leeds* 9July96

Digitized by Google

THE HONG KONG REGIMENT.

[*Hong Kong.*]

Uniform—*Scarlet.* Facings—*Yellow.*

Commandant.

Faithfull, Maj. H. T., Ind. S. C. (*local Lt. Col.*) 29Oct.95

Wing Commanders.

Retallick, Maj. J. M. A., Ind. S. C. 22Dec.91

Second in command 29Oct.95

Woodcock, Lt. W. C. M., Ind. S. C. 29Oct 95

Wing Officers.

Ray, Lt. M. R. E., Ind. S. C., *Adjt.* 1Mar.92

Berger, Lt. E. L. C., Ind. S. C., *Qr.-Mr.* 2Jan.92

Rowcroft, Lt. E. C., Ind. S. C. 9Jan.92

Anderson, Lt. P. G., Ind. S. C. 5Mar.92

Campbell, Lt. A. C. J., Middx. R. 17Oct 94

Creagh, Lt. E. C., Ind. S. C. 4Mar.96

Campbell, Lt. G. D., Welsh R. 10Nov.94

Adjutant.

Ray, Lt. M. R. E., Ind. S. C. *Wing Officer* 29Oct.95

Quarter-Master.

Berger, Lt. E. L. C., Ind. S. C., *Wing Officer* 29Oct.95

NATIVE OFFICERS.

Subadar Major.

Firoz Khan 13Apr.95

Subadars.

Fateh Khan 23Mar.92

Saif Ali Khan 23Mar.92

Mirza Nadar Khan 1July92

Khadi Khan 1July92

Nawab Khan 18Sept.92

Faqir Muhammad 10Apr.93

Sardar Khan 13Apr.95

Jemadars.

Khan Alam 1July92

Nur Khan, *Native Adjt.* 1July92

Akbar Shah 1July92

Ghulam Jilani Khan { 1Mar.92 / 1Apr.93

Khwaj Baksh 10Apr.93

Karam Khan 1May93

Zarif Khan 15Dec.93

Nadar Ali Khan 11Apr.95

Jan Muhammad 13Apr.95

Native Adjutant.

Nur Khan, *jemadar.*

PROVISIONAL BATTALION.

(*Shorncliffe.*)

Lieutenant Colonel.

Kelly, C. H. 1May16

Major.

Adjutant.

Twyford, L. T. C., Capt. N. Staff. R. 17Dec.95

Quarter Master.

Norman, R. P., *hon. lt.* 17Feb.93

CORPS OF MILITARY MOUNTED POLICE.

Quarter Masters ..... { Emerson, J. L. (*Provost Marshal, Aldershot*) .... 19Sept.88 / *hon. m.* 19Sept 15 / Burroughs, C. (*Assistant Provost Marshal, Curragh*) 16Sept.94

Digitized by Google

UNATTACHED LIST.

Second Lieutenants (With a view to their appointment to the Indian Staff Corps).

Hawks, G. A. 10Oct 94
Wetherall, E. B. 10Oct.94
Griffith, J. G. 23Nov.94
Pakenham, G. de la P. B. 16Jan.96
Pryce, H. E. ap R. 16Jan.96
Battye, I. U 16Jan 96
Kidd, B. G. B. 16Jan.96
Simpson, W. H. 16Jan 96
Hoskyn, J. C. M. 16Jan 96
Channer, G. K. 16Jan.96
Palmer, G. S. 16Jan 96
Godwin, C. A. C. 16Jan.96
Strong, A. D. 16Jan.96
Keyes, C. V. 16Jan.96
Tyndall, H. S. 16Jan 96
Conway-Gordon, E. C. W. 16Jan.96
Goodfellow, R. C. 16Jan 96
Graham, B. R 16Jan.96
Bruce, J. M. 16Jan.96
Geddes, M. H. B. 16Jan.96
Smith, J. L. 16Jan 96
Birch, V. K. 16Jan.96
Luckhardt, H. C. 16Jan 96
Garratt, R. 15May96
Tahourdin, S. M. 14Aug 95
Pratt, H. R. E. 14Aug 95
Forbes, E. E. 14Aug.95
Dundas, W. L 14Aug 95
Sawyer, G. H. 14Aug 95
Vaughan, L. R 14Aug 95
Clarke, G. S. 14Aug 95
Menzies, V. G. 14Aug.95
Duxbury, C. D. 14Aug 95
Nicholl, B. B. 14Aug.95
Fordham, W. M. 14Aug 95
Wallace, E. C. L 14Aug 95
Henderson, K. 14Aug.95
FitzGerald, C. A. G. 14Aug.95
Waring, E. H. 14Aug.95
Slater, L. 14Aug.95
Manson, J. A. P. 14Aug.95
Ryves, B. H. 14Aug 95
Lane, J. E. T. 14Aug.95
McMahon, F. L 14Aug.95
Stainforth, P. T. 14Aug.95
Browne, D. S. 14Aug.95
Keble, I. A. 14Aug.95
Magniac, F. A. 14Aug 95
Hughes, C. C. A. A. 14Aug.95
McWatters, G. A. 14Aug.95
Hicks, W. P. N. 14Aug 95
Pearne, W. K. 18Nov.95
St. John, R. S. 22Jan.96
Pearl, C. L. 22Jan.96
Norman, C. L. 22Jan.96
Chenevix-Trench, h. H 22Jan.96
Barstow, H 22Jan.96
Wigram, K. 22Jan.96
Orr, G. M. 22Jan.96
Marsh, F. G. 22Jan.96
Woodhouse, C. G. 22Jan.96
Bingham, W. H. 22Jan.96
James, H. C. M. N. 22Jan 96
Macpherson, J. 22Jan.96
Barlow, C. P. 22Jan 96
Briggs, F. H. 22Jan.96
Scott, G. B 22Jan 96
Wylie, E. D. 22Jan 96
Cassels, R. A. 22Jan.96
Wheatley, L. L. 22Jan 96
Simpson, J. C 22Jan 96
Rouse, F. P. P. 22Jan.96
Niven, H. W. 22Jan.96
Pocock, M. R. 22Jan.96
Lyons, J. G. 22Jan 96
Carpenter, B. A. 22Jan.96
Coke, A. J. P. 22Jan.96
Ridgeway, E. W. C. 22Jan.96
Morton, S. 22Jan 96
Newcome, G. 22Jan.96
Ferrar, M. L. 22Jan 96
Becher, H. S. 22Jan.96
Ross, W. S. 22Jan.96
Miller, H. 22Jan.96

QUARTER MASTER ON ACTIVE LIST NOT EMPLOYED WITH A REGIMENT.

O'Toole, J., *hon. lt.* ..... (*War Office*) 1Apr.88

Digitized by Google

CHANNEL ISLANDS MILITIA.

ROYAL JERSEY.

STAFF.

Lieutenant-Governor and Officer Commanding Troops for the time being.

Hopton, Maj.-Gen. E., *C.B.*, [R]

Assistant Adjutant-General.

Le Cornu, Lt.-Col. C. P. 4May91
4May81
(temp. Maj. in Army 4May81.)
hon. c. 24Nov.85

Aide de Camp to the Queen.

Godfray, Col. *Sir* J., *Knt.* 28Sept.78

Militia Aide-de-Camp to the Lieut.-Governor.

LeGallais, Maj. M. H. F. 14May95

Government Secretary.

Simpson, Lt.-Col. A. W. 30Dec.93

Medical Inspector General.

Le Rossignol, A., *M.D.* 7Feb.83

Artillery.

Lieutenant Colonel. (1)

Le Cornu, C. F., s. 1Mar.81
hon. c. 24Nov.85
Bichard, J. 28May96

Majors. (2)

p. Le Gallais, M. H. F., *s.* 14Apr.96

Captains. (6)

p. *Du Heaume, H. T.* 13Nov.84
p. Chermside, H. C. E. 23Jan.91

Lieuts. and 2nd Lieuts. (12)

Lieutenants.

(*p.*) *Du Heaume P. J.* 6Feb.84
p. Mauger, G. E. 23Jan.86
p. Malet-de-Carteret, C. E. 18Sept.91
(*p.*) *Williams, H. McC.* 8Oct.92
(*p.*) De la Taste, J. M. 13Nov 95
(*p.*) Autin, J. W. 13Nov.95
(*p.*) Touzel, J. S. P. 14Nov.95

2nd Lieutenants.

Gruchy, G. Le M. 16Feb.93
Webb, G. T. W. 30Nov.95

Adjutant.

Tothill, F. W. G., Capt. R. Art. 24Oct.92
(*Capt. in the Army* 29Oct.87)

Med. Officers (2)

Thompson, J., *M.D., Surg.-Maj.* 16Nov.95
Le Cronier, H., Surg.-Capt. 10June85
Bentlif, P. B., *Surg.-Capt.* 10Jan.91

Chaplain.

Le Maistre, Rev. W. B., M.A. 2July59

1st, or West Regiment.

(Light Infantry.)
"Jersey, 1781."

Lieutenant Colonel. (1)

Majors. (2)

Captains. (6)

p. Simon, J. F. 30Jan.86
p. LeGresley, G. H. 26Apr.88
p. Alexandre, M. J. 1Dec.88
p. Malet de Carteret, E. 8Oct.92

Lieuts. and 2nd Lieuts. (12)

Lieutenants.

Clement, P. T. 16Feb.76
(*p.*) *Hyve, F. E.* 4Apr.91
(*p.*) Gibaut, A. E. 6Apr.94
(*p.*) Moulton-Barrett, A. L. 7Apr.94
(*p.*) Roddy, E. L. 18Apr.96
(*p.*) Gunthorpe, M. E. T. 16Apr.96

2nd Lieutenants.

Adjutant.

Palmes, P., Maj. N. Lan. R. 7Oct.92

Med. Officers. (2)

Aubin, W. D., *M.B., Surg.-Lt.-Col.* 7Feb.83
Falla, W., *M.D., Surg.-Maj.* 1Nov.95

2nd, or East Regiment.

(Light Infantry.)
"Jersey, 1781."

Lieutenant-Colonel. (1)

Godfray, *Sir* J., *Knt.*, Col., A.D.C. 10Aug.61

Majors. (2)

p. Nicolle, E. E. 11Apr.96

Captains. (6)

p. Hammond-Spencer, H. P. 23Apr.92
p. Stocker, W. A. 6Oct.94
p. Walton, A. E. 30Nov.95

Lieuts. and 2nd Lieuts. (12)

Lieutenants.

(*p.*) Oddie, W. T. 8Feb.96
(*p.*) Anley, P. F. B. 14Apr.96
(*p.*) Gruchy, F. Le M. 17Apr.96
(*p.*) Godfray, A. W. 18Apr.96

2nd Lieutenants.

(*p.*) Ellis, G. B. C. 4Feb.93
Bruno, A. A. J. 1Feb.96

Adjutant.

Stewart, G. P., Capt. R. Innis. Fus. 17Dec.94
(*Capt. in the Army* 6Mar.91)

Med. Officers. (2)

Dunlop, A., *M.D., Surg.-Lt.-Col.* 7Feb.83
Gaudin, F. N., *Surg.-Capt.* 10Jan.91

Chaplain.

Marett, Rev. C., M.A. 7Jan.71

3rd, or South Regiment.

(Light Infantry.)
"Jersey, 1781."

Lieutenant Colonel. (1)

p. Esnouf, E. 11Jan.86

Majors (2).

p. Vatcher, C. G. 2Apr.95

Captains. (6)

p. Alavoine, M. E. 29Jan.91
p. Voisin, F. H. 4Apr.91
p. Binet, C. 11Feb.93
p. Bois, F. J. 4Oct.94
p. Alavoine, M. 11Apr.96
p. Le Maistre, P. 14Apr.96

Lieuts. and 2nd Lieuts. (12)

Lieutenants.

(*p.*) *Carry, C. H.* 27Dec.89
(*p.*) *Godfray, M. (H.)* 29Jan.91
(*p.*) Le Cloche, G. F. 8Oct.92
(*p.*) Biffard, J. F. 15Apr.96

2nd Lieutenants.

Dunlop, F. C. S. 17Feb 93
Atkinson, J. C. 18Feb.96
Irwin, J. B. 11Apr.96

Adjutant.

Norcott, G. A., Capt. N. Lan. R. 10Oct.91
(*Capt. in the Army* 14Dec.87)

Med. Officers. (2)

Le Rossignol, A., M.D., *s. Surg.-Lt.-Col.* 7Feb.83
Aubin, T. J., *M.B., Surg.-Lt.-Col.* 15Oct.92
Voisin, A. B., *Surg.-Capt.* 7Feb.93

Digitized by Google

Channel Islands Militia.

ROYAL GUERNSEY.

Staff.

Lieutenant Governor and Officer Commanding Troops for the time being.

Stevenson, Lt. Gen. N. 16Mar.94

Deputy Assistant Adjutant General.

Le Mottée, Lt. Col. J. E. 1Mar.86
1Mar.86
(*temp. Maj. in Army* 1Mar.86)
hon. c. 25Mar.86

Aide-de-Camp to the Queen.

Bell, Col. W., *C.B.* 22Apr.68

Militia Aides-de-Camp to the Lieut. Governor.

Carey, Capt. C. A. 15Mar.94
Bell, Lieut. A. W. 16Mar.94

Government Secretary.

Bell, Col. W., *C.B.*

Medical Staff.

Inspector General.

Carey F. E., *M.D.* 21Nov.84

Dep. Inspector General.

Crewe, C. 21Nov.84

Artillery Regiment.

Lieut. Colonel. (1)

*p.s.*Groves, P. 7Mar.93

Majors. (2)

p. Le Pelley, D. C. 29Jan.91

Captains. (6)

p. Le Mottée, J. F. 1June85
p. Mauger, H. E. 27Aug.90
p. Smith, R. B. 10July94
p. Raines, G. P. R. 22Mar 95
p. Stanford, E. R. 18Aug.95
*p.s.*Molesworth, M. P. (*d*) 11Dec.95

Lieuts. and 2nd Lieuts. (12)

Lieutenants.

(*p.*) Kendall, O. L. 5Apr.93
(*p.*) Domaille, C. T. F. 5Apr.93
*p.s.*Eteson, P. B. 5Apr 93
(*p.*) Lowdell, H. H. 11May93
(*p.*) Groves, J. H. O. 16June93
(*p.*) Groves, R. G. D. 6June95
(*p.*) Principe, V. E. 18Aug.95
(*p.*) Randall, R. W. 18Aug.95
(*p.*) Groves, W. F. P. 27May96

2nd Lieutenants

Murray, W. A. 3Feb 96
Hill, V. M. 3Feb.96
Smyth, F. J. N. 27Mar 96
Wall, M. D. 21Apr.96

Adjutant.

Dodgson, H. B., Capt. R. Art. 17Oct 92
(*Capt. in the Army* 27Jan.93)

Medical Officers. (2)

Aikman, J., *M.D.* 17May77
Surg.-Lt.-Col. 6June92
Wallace, A., *Surg.-Capt.* 29May95

1st (East) Regiment.

(Light Infantry.)

Lieut Colonel. (1)

p. de Guérin, T. W. M. 27Jan.95

Majors. (2)

p. Mauger, H. M. 29Jan.91

Captains. (6)

p. Carey, C. A., *s.* 29Mar.90
p. Tupper, H. B. de V. 17Mar.94
Curtels, R. P. 10June96

Lieuts. and 2nd Lieuts. (12)

Lieutenants.

(*p.*) Crewe, C. F. 8Oct.89
(*p.*) Bell, A. W. 21Feb.93
(*p.*) Mellish, L. O. F. 17July95
(*p.*) Baker, H. 19Aug.95
(*p.*) Shaw, W. D. 19Aug.95
Jones, M. R. 10June96
Jones, C. W. 10June96

2nd Lieutenants.

Forster, J. G. 8Feb 96
Domaille, T. 28Apr.96

Adjutant.

O'Brien, C. R. M., Capt. E. Lan. R. 9Apr.94
(*Capt. in the Army* 28May87)

Medical Officer. (2)

Le Page, W., *Surg.-Maj.* 15Mar.93
Dobie, J. R. Surg.-Capt. 11Apr 95

2nd (North) Regiment.

(Light Infantry.)

Lieut. Colonel. (1)

Leale, J. 7Apr.90

Majors. (2)

Carey, J. H. C., Adjt. 5Apr.94
ret. pay *hon. l.c.* 25June94

Captains. (6)

p. Dobrée, E. de S. 29Apr.86
p. Le Pelley, T. M. 29Apr.86
p. Ogier, G. A. 29Apr.86
p. Le Page, J. 11Feb.89
p. Leale, H. C. (*H.*) 26Sept 93
p. Elliott, C. T. 17Mar.94

Lieuts. and 2nd Lieuts. (12)

Lieutenants.

(*p.*) Martin, J. 4Mar.91
(*p.*) Collas, A. J. 16Dec.91
(*p.*) Poat, W. E. 14July94
(*p.*) Jackson, E. J. 14July94

2nd Lieutenant.

Martel, A. G.

Adjutant

Pym, J. B., Capt. R. Mar. L. I. 2Mar.96
(*Capt. in the Army* 1Apr.95)

Medical Officers. (2)

Jones, C., *Surg.-Capt.* 6Dec.93

3rd (South) Regiment.

(Light Infantry.)

Lieut. Colonel. (1)

p. Tardif, J. M. 22Apr.86
hon. c. 16Mar.88

Majors. (2)

p. Le Huray, W. M. 29July80

Captains. (6)

p. Cull, A. T. (*H*) 5Mar.85
p. Mauger, A. J. 30Jan.90
Lloyd, C. E. 8June93

Lieuts. and 2nd Lieuts. (12)

Lieutenants.

(*p.*) Domaille, E. 2Apr.94
(*p.*) LePage, G. W. 2Dec.95
(*p.*) Nicolle, T. de la H. 2Dec.95
Shirrell, H. 8June96
Elliot, A. L. 8June96

2nd Lieutenants.

Adjutant.

Whitaker, C. H. T., Capt. York. L. I. 1Mar.92
(*Capt. in the Army* 28Apr.84)

Medical Officers. (2)

Collings, C. D'A., *Surg.-Maj.* 19Sept 95
Ramsden, H. K., *Surg.-Capt.* 19Mar.96

ROYAL ALDERNEY.

Artillery.

Lieut. Col. Commandant.

Herivel, P. T.

Captains. (2)

p. May, R. G. 21Jan.93
p. Langlois, L. J. A. 17Apr.96

Lieuts. and 2nd Lieuts. (4)

Lieutenants.

p. Barbenson, T. A. G. 1Oct.90
(*p.*) Cosby, G. S. 21Mar.95

2nd Lieutenants.

Adjutant.

Christian, J., Lt. R. Art. (*cap.*) 11June96

Medical Officers.

Livesey, E. W., *Surg.-Capt.*

ROYAL SARK.

Artillery.

Lieut. Col. Commandant.

Captain. (1)

Lieuts. and 2nd Lieuts. (3)

Lieutenants.

Collings, W. F. 10May73

2nd Lieutenants.

Adjutant.

Medical Officer.

Lowdell, S. P., *Surg.-Lt.-Col.* 1Dec.91

Digitized by Google

ROYAL MALTA REGIMENT OF MILITIA.

The Royal Cypher. A Maltese Cross in the four Corners.
"1800."

Hon. Colonel.

Smyth, Gen. Sir ***H. A.***, K.C.M.G., R. Art.

Lieut.-Colonel. (1)

Vella, H. 28Sept.92

Majors. (2)

p.s. Strickland della Catena G.,Count, C.M.G. (***T***) 1May89

Samut, R. P 1July92

De Piro, J. L. ***C.M.G.*** 23Sept.92

Captains. (10)

s. Grech-Biancardi, N., Qr. ***Mr.*** 1May89

Captains—cont.

Francica, A 1May89

Mompalao-De Piro, P. 1May89

Francia, J. L. 1May89

Testaferrata Olivier, L., ***Marq.(H)***,Ⓢ1May89

Muscat, J. 1May89

Dingli, R. C. 15Apr.90

Rizzo, V. 20July91

Engerer, H. W. 28Dec.91

Chapelle, R. 1July92

Briffa, A. 23Sept 92

Sciortino, C. 10Dec.92

Denaro, F. P. (***H***)5Aug 93

Lieuts. and 2nd Lieuts. (20)

Lieutenants.

Aspinall, J. V. 1July91

Gifford,E. W. (***H***) 20July91

Lieutenants—cont.

Micallef-Eynaud, A. 28Dec.91

Camilleri, J. C. 1Mar.92

Montanaro, A. 1July92

Depiro D'Amico, C. 23Sept.92

Denaro, A. 5Jan.93

Pella, R. 25Apr 93

Mamo, J. 5Aug.93

Trapani, A. 19Dec.94

Pace, E. H. 1Sept.95

Vella, G. D. 1Nov.95

2nd Lieutenants.

Busuttil, W. 10Dec.92

Bernard, R. L. 5Jan.93

Arrigo, A. 25Apr.93

Micallef, A. E. 5Aug.93

Galea Naudi, C. 19Dec.94

Galizia, J. A. 19Dec.94

2nd Lieutenants—cont.

Caruana Dingli, E. 13July95

Micallef. V. C 18Sept.95

Miller, H. B. 1Nov.95

Reynaud, E. H. 9Nov 95

Adjutant.

Chesney, A. G., Maj. S. Staff. R. 1Feb.90

Quarter Master.

Grech-Biancardi, N., ***capt.*** 15Apr.90

Surgeon.

Milsud, A. 1May89

Hon. Chaplain.

Grech-Delicata-Cassia, ***Very Rev. Monsignor*** S., ***D.D.*** 5Sept.89

[***Scarlet***—facings ***Blue.***]

OFFICERS OF THE MILITIA ATTACHED FOR DUTY TO THE REGULARS.

INFANTRY.

Depôt, Worcestershire Regt.

Morgan, Capt. W. F. H., 4th Bn.
Brinton, Lt. O. W., 4th Bn.
p.b. Cartland, 2nd Lt. J. B. F., 3rd Bn.

Depôt, R. Welsh Fusiliers.

Tougel, Capt. C. J., C. 3rd Bn.
Rigby, Lt W. L., 3rd Bn.
p.b. Tringham, 2nd Lt. L. W. H., 3rd Bn.

Depôt, W. Riding Regt.

Johnston, Capt. H. J., 3rd Bn.
p.b. Iles, 2nd Lt. W. R. H., 3rd Bn. York. R.
Fanshawe, 2nd Lt. H. C., Falmouth Mila. Div. Subm. Minrs. R. E.

Depôt, Middlesex Regt.

Livesay, Capt. W. S., 5th Bn. R. Fus.
Fletcher Lt L., 3rd Bn.
p.b. Parnall, Lt R. H., 3rd Bn.

Depôt, Highland Light Infantry.

Blake-Aughton, Capt. (***Hon. Maj.***), G.E. 3rd Bn.
p.b. Jarvie, 2nd Lt. N. A., 3rd Bn.

Depôt, Cameron Highlanders.

James, Capt. F., 3rd Bn. R. Sc Fus.
Mayor, Lt. E. W., Humber Mila. Div. Subm. Minrs. R.E.

Digitized by Google

OFFICERS COMMANDING VOLUNTEER BRIGADES.

Army Officers on Half-Pay or Retired Pay.

Name.	Date of Appointment.	Army Rank.	Name.	Date of Appointment.	Army Rank.
VC Havelock-Allan, Maj.-Gen. (*Hon. Lt.-Gen.*) *Sir* H. M., *Bt.*, *K.C.B.*, R. Ir. R. (*Res. of Off.*)	17Oct.88	Maj.-Gen., 18Mar.78.	Russell, Col. F. S., *C.M.G.*, h.p., *p.s.c.*	18Feb.93	Col., 1July86
Trotter, Maj.-Gen., H.	17July94	Maj.-Gen., 25 Apr 95.	Bridgeman, Col., *Hon.* F. C., ret. pay.	27Aug.92	Col., 13Jan.87
Eccles, Col. (*Hon. Maj.-Gen.*) C., ret pay.	11July88	Col., 2dSept.81.	Heriot, Col Commt. (*Hon. Maj. Gen.*) M. A. H. J., ret. R. Mar.	18Feb.93	Col., 15Apr.87
Thackwell, Col. (*Hon. Maj.-Gen.*) W. de W. R., *C.B.*, ret. pay.	1Dec.90 / 17Oct.88	Col., 22July82.	Belhaven and Stenton, Col. A. C., *Lord*, ret. pay, R. Eng., *p.s.c.* (*Res. of Off.*)	11July88	Col., 30June87
Macpherson of Cluny, Col. E. H. D., ret. pay. [R]	5Apr.90	Col., 1Jan.83.	Boyle, Col. G. E., ret. pay, *p.s.c.*	19June95	Col., 1Dec.89

Ex-officio.

The Officer Commanding the Regt. of Grenadier Gds.
The Officer Commanding the Regt. of Coldstream Gds.
The Officer Commanding the Regt. of Scots Gds.
The Officer Commanding the 42nd Regimental District.
The Officer Commanding the 53rd Regimental District.
The Officer Commanding the 63rd Regimental District.

Colonels in the Volunteer Force.

Name.	Date of Appointment.	Rank in the Volunteer Force.	Name.	Date of Appointment.	Rank in the Volunteer Force.
VD Bulwer, Col. W. E. G. L. ...	11July88	Col 11July88.	VD Matheson, Col. *Sir* D., *K.C.B.*	21June90	Col. 21June90
VD Minto, Col. G. J., *Earl of*...	11July88	Col. 11July88	VD Barnardiston, Col. N. ...	1Nov.90	Col. 1Nov.90
VD Macdonald, Col. *Rt. Hon.* J. H. A., *C.B.*	5Sept88	Col. 5Sept88	Shinkwin, Col. R. S., Maj. (*Hon. Lt.-Col.*) ret. full pay	1Dec.90	Col. 1Dec.90
VC Cuninghame, Col. *Sir* W. J. M., *Bt.*	17Oct.88	Col. 17Oct.88.	Legard, Col. J. D.	10Sept 92	Col. 10Sept.92
Wilson, Col. J. G.	9Mar.89	Col. 9Mar.89	Loyd, Col. L. V.	9Sept.94	Col. 19Sept 94
Patton, Col. H. B.	29May89	Col. 29May89	Brownlow, Col. A. W. B., *Earl.*	1May95	Col. 1May95
			Crichton, Col. *Hon.* H. G. L.	29May95	Col. 29May95
			Vivian, Col. A. P. *C.B.* ...	2Oct 95	Col. 2Oct.95
			Newark, Col. C. W. S., *Visct.*	15Jan 96	Col. 15Jan.96
			Hornby, Col. J F., Lt.-Col. (*Hon. Col.*) ret. pay.	18Mar.96	Col. 18Mar.96

Temporary Rank in the Volunteer Force.

	Captains.			Captains.	
VD Findlater, A. K.	19July90	*Whilst Supply & Trans. Offr. Highland Vol. Brig.*	Dickins, V. W. F.	1Nov.95	*Whilst Commdg. Signalling Comp. N. London Vol. Brig.*
			Brown, A. M.	5Feb.96	*Whilst Signalling Officer, W. London Vol. Brig.*
Collinson, F. T.	22May95	*Whilst Commdg. Supply Detach. W. Yorksh. Vol. Brig.*	Pitten, W. H.	11Mar.96	*Whilst Supply and Trans. Officer, S. Wales Brig.*

Digitized by Google

VOLUNTEER BATTALIONS.

Order of Precedence of the several Counties in the Volunteer Rifle Force.

1. Devonshire.
2. Middlesex.
3. Lancashire.
4. Surrey.
5. Pembrokeshire.
6. Dereyshire.
7. Oxfordshire.
8. Cheshire.
9. Wiltshire.
10. Sussex.
11. Edinburgh (City).
12. Essex.
13. Northumberland.
14. Renfrewshire.
15. Northamptonshire.
16. Dorsetshire.
17. Norfolk.
18. Staffordshire.
19. Berkshire.
20. Gloucestershire.
21. Brecknockshire.
22. Suffolk.
23. Stirlingshire.
24. Bucks.
25. Lanarkshire.
26. Kent.
27. Glamorgan.
28. Nottinghamshire.
29. Merionethshire.
30. Yorkshire (W. Rid.)
31. Leicestershire.
32. Midlothian.
33. Aberdeenshire.
34. Roxburgh.
35. Cinque Ports.
36. Monmouthshire.
37. Cornwall.
38. Ross-shire.
39. Worcestershire.
40. Inverness-shire.
41. Warwickshire.
42. Lincolnshire.
43. Denbighshire.
44. Hampshire.
45. Somersetshire.
46. Forfar.
47. Cambridgeshire.
48. Shropshire.
49. London.
50. Yorkshire(East Rid.)
51. Hertfordshire.
52. Perthshire.
53. Berwickshire.
54. Sutherland.
55. Kincardineshire.
56. Haverfordwest.
57. Haddington.
58. Isle of Wight.
59. Ayrshire.
60. Dumfries.
61. Elgin.
62. Argyll.
63. Cardigan.
64. Durham.
65. Wigtown.
66. Buteshire.
67. Yorkshire (Nth. Rid.)
68. Cumberland.
69. Herefordshire.
70. Dumbartonshire.
71. Huntingdon.
72. Carnarvonshire.
73. Montgomeryshire.
74. Orkney.
75. Carmarthen.
76. Caithness.
77. Kirkcudbright.
78. Westmoreland.
79. Fifeshire.
80. Bedfordshire.
81. Newcastle-on-Tyne.
82. Linlithgowshire.
83. Selkirkshire.
84. Banffshire.
85. Radnorshire.
86. Flintshire.
87. Berwick-on-Tweed.
88. Clackmannan.
89. Tower Hamlets.
90. Nairn.
91. Peeblesshire.
92. Isle of Man.
93. Kinross-shire.
94. Anglesey.

---

33. Aberdeen.
5. Anglesey.
62. Argyll.
59. Ayrshire.
84. Banffshire.
80. Bedfordshire.
19. Berkshire.
87. Berwick-on-Tweed.
53. Berwickshire.
21. Brecknockshire.
24. Bucks.
66. Buteshire.
76. Caithness.
47. Cambridgeshire.
63. Cardigan.
75. Carmarthen
72. Carnarvonshire.
8. Cheshire.
35. Cinque Ports.
88 Clackmannan.
37. Cornwall.
68. Cumberland.
43. Denbighshire.
6. Derbyshire.
1. Devonshire.
16. Dorsetshire.
70. Dumbartonshire.
60. Dumfries.
64. Durham.
11. Edinburgh (City).
61. Elgin.
12. Essex.
79. Fifeshire.
86. Flintshire.
46. Forfar.
27. Glamorgan.
20. Gloucestershire.
57. Haddington.
44. Hampshire.
56. Haverfordwest.
69. Herefordshire.
51. Hertfordshire.
71. Huntingdon.
40. Inverness-shire.
92. Isle of Man.
58. Isle of Wight.
26. Kent.
55. Kincardineshire.
93. Kinross-shire.
77. Kirkcudbright.
25. Lanarkshire.
3. Lancashire.
31. Leicestershire.
42. Lincolnshire.
82. Linlithgowshire.
49. London.
29. Merionethshire.
2. Middlesex.
32. Midlothian.
36. Monmouthshire.
73. Montgomeryshire.
90. Nairn.
81. Newcastle-on-Tyne.
17. Norfolk.
15. Northamptonshire.
13. Northumberland.
28. Nottinghamshire.
74. Orkney.
7. Oxfordshire.
91. Peeblesshire.
5. Pembrokeshire.
52. Perthshire.
85. Radnorshire.
14. Renfrewshire.
38. Ross-shire.
34. Roxburgh.
83. Selkirkshire.
48. Shropshire.
45. Somersetshire
18. Staffordshire.
23. Stirlingshire.
22. Suffolk.
4. Surrey.
10. Sussex.
54. Sutherland.
89. Tower Hamlets.
41. Warwickshire.
78. Westmoreland.
65. Wigtown.
9. Wiltshire.
39. Worcestershire.
50. Yorkshire(East Rid.)
67. Yorkshire(Nth. Rid.)
30. Yorkshire (W. Rid.)

Digitized by Google

VOLUNTEER BATTALIONS.

THE ROYAL SCOTS (LOTHIAN REGIMENT).

Regimental District No. **1**.....Glencorse.

[11.]
The Queen's Rifle Volunteer Brigade (*late* 1st Edinburgh).
Edinburgh.

Honorary Colonels.

The Lord Provost of Edinburgh for the time being.

VD ***Davidson, D.***, C.B., *hon. c.* 28June83

Wolseley, Field Marshal Rt. Hon. *G. J.*, Visct., K.P., G.C.B., G.C.M.G., *Col. R. H. Gds.* [R], *Commdr.-in-Chief* 24Apr.89

Lieut.-Col. Commandant.

VD **Menzies, R.**, *hon. c., p.* (*t.*) 28June94
lt.-col. 12May86

Lieutenant Colonels.

VD **Macrae, H. R.**, *hon. c., p.* (*T.*) 2Feb.90

VD **Cranston, R.**, *hon. c., p.* (*t.*) 9Apr.92

VD **Bilton, L.**, *hon. c., p.* Ⓜ 5Feb.96

Majors. (6.)

VD **Ciceri, J.**, *hon. l.c., p.* Ⓜ 22Feb.90

VD **Young, G. W.**, *hon. l.c., p.* Ⓜ 4May92

VD **Scott, J.** Ⓜ, *p.* 30Jan.95

VD **Baxter, J. R.** Ⓜ, *p.* 30Jan.95

VD **Davidson, J.**, *hon. l.c.*, Ⓜ 5Feb.96

Gibb, J. 13May96

Captains. (25.)

Hunter, A. T., *p.* Ⓜ 21May87

VD **Smith, T. S.**, *hon. m., p.* 25Feb.88

Robertson, J., jun., *p* Ⓜ 12May88

VD **Black, W.**, *hon. m., p.* (*T.*) 4May89

Watson, G. E., *hon. m., p.* Ⓜ 1Feb.90

Captains—cont.

Balfour, I. B., *p.* 8Feb.90

Hill, J. C., *p.* (*T.*) 28Feb.91

Clark, R., *p.c.* (*T.*) 16May91

Dickson, W. S., *p.c.* (*T.*) 21May92

Dickson, L. W., *p.* (*t.*) 21May92

Mackersy, W. R., *p.* 30Aug.92

Murray, A., *p.* (*t*) 14Jan.93

Paterson, J. K., *p.* 18Feb.93

Young, A., *p.* Ⓜ 4Mar.93

Cadell, L. I., *p.* (*t*) 23June94

Young, T., *p.* (*t.*) 30Jan.95

Whigham, G., *p.* (*t*) 6Mar.95

Cormack, W. A., *p.* (*t*) 6Mar.95

Greig, J. T. McD., *p.* Ⓜ Ⓖ (*H*), *I. of M.* 27Mar.95

Ramsay, W., *p.* (*t*) 5Feb.96

Dean-Leslie, J., *p.c.* (*t*) (*H*) *I. of M.* 15Apr.96

Cuthbert, S., *p.* (*t*) 10June96

Greenlees, M. R., *p.c.* (*t*) 10June95

Lieuts. and 2nd Lieuts. (33)

Lieutenants.

McDonald, R. G., *p.* 19Mar.92

McLaren, J., *p.* (*t*) 11June92

Mackinnon, G. J., *p.* (*t*) 25July92

Colquhoun, M., *p* 10Sept.92

Cranston, R. E., *p.* (*t.*) 4Jan.93

Hope, J. A., *p.c.* (*t*) 4Feb.93

Norfor, W., *p.* (*t*) 4Mar.93

Flett, R. J. R., *p.* (*t.*) 18Mar.93

Watson, G. G., *p.* 8Apr.93

Robertson, E. H., *p.* 6May93

Wilkie, J. D., *p.* 9Dec.94

Thomson, J. L., *p.* (*t.*) 19Dec.94

Fleming, H., *p.c.* 6Mar.95

Wilson, J., *p.* 27Mar.95

Miller, S., *p.* 27Mar.95

Clark, A., *p.* 27Mar.95

Grey, J. O., *p.* (*t.*) 24May95

Harvey, J., *p.c.* (*t.*) 19Feb.96

Dunn, S. B., *p.* 19Feb.96

MacGillivray, W. A., *p.* 4Apr.96

Mutter, A. D., *p.* 18May96

Constable, W., *p* 10 June96

Cooper, J. H., *p.* 10June96

2nd Lieutenants.

Hood, J., *p.c.* (*T*) 11Apr.94

Traquair, W., jun., *p.* 9June94

Wilson, J. T. B., *p.* (*t*) 5Dec.94

Wilson-Beaton, J., *p.* 9Dec.94

Cameron, R. M. (*t*), *p.* 23Jan.95

Jones, D. T., *p.* 30Jan.95

Anderson, W. K., jun., *p.* 20Feb.95

2nd Lieutenants—cont.

Anderson, W. H., *p.* 6Mar.95

McDonald, A., jun., *p.* 6Mar.95

Davidson, C. W., *p.* 18Mar.95

Harrison, G. A., *p.* 18Sept.95

Burgess, J. R. 15Jan.96

Mabbott, W. J. 15Jan.96

Smith, W. C. (*t*) 5Feb.96

Keates, A. A. 19Feb.96

Thiem, C. A. E. 4Apr.96

MacGillivray, E. J. 11Apr.96

Watt, J. MacE., *p.* (*H*), *I. of M.* 11Apr.96

Balfour-Kinnear, C. W. B. 18Apr.96

Patterson, W. H. 20May96

Gray, J. 30May96

Symington, T. A. 10June96

Waterson, G 4July96

Inst. of Musk.

Greig, J. T. McD., *capt.* 24July96

Dean-Leslie, J., *capt* 29July96

Watt, J. MacE., *2nd lt* 24July96

Adjutants.

McLachlan, A., Maj. R. Scots 10July93

Molyneux-Seel, E. H., Capt. R. Scots. 4June94 (*Capt. in the Army* 16Jan.98)

Quarter Masters. (3.)

Cameron, P., *p* Ⓜ 21Sept.89

Watson, J., *p.* (*t.*) 4Apr.91

VD **Bruce, A. M.**, *p.* 30July92

Med. Officers.

VD **Watson, P. H.**, *Brig.-Surg.-Lt.-Col.*, *p* 24July95

MacGillivray, C. W., *M.D., Surg.-Maj.*, *p.* 9Aug.94

Webster, A. D., *M.D., Surg.-Capt.*, *p.* 1Feb.89

Miller, W. H., *M.D.*, *Surg.-Capt.*, *p.* 29Aug.94

Laing, J. H. A., *M.B.*, *Surg.-Capt.*, *p* 29Aug.94

Clark, J. A., *M.B.*, *Surg.-Lt.*, *p.* 8Mar 94

Macdonald, A., *M.B.*, *p. Surg. Lt.* 27Feb.95

Ker, C. B., *M.B.*, *Surg. Lt.*, *p.* 27Feb.95

Pirie, J., *M.B.*, *Surg. Lt.*, *p.* 8 Mar 95

Acting Chaplain.

Gordon, *Rev.* A. 4May92

[*Grey*—facings *Grey.*

CADET CORPS.

Hon. Captain.

Burgess, J. B. 4Apr.96

[11.]
4th Volunteer Battalion (*late* 2nd Edinburgh).
Edinburgh.

Lieutenant Colonel.

VD **Martin, W. U.**, *hon. c., p.* 27June83

Major.

Elliot, S. D., *p.* Ⓜ 22Apr.93

Captains. (6)

Drummond, J., *p.* 14Mar.85

McCrae, G., p. Ⓜ 10Mar.88

Robertson, G., *p.* Ⓜ 24Mar.90

MacGlashan, P., *hon. m., p.* Ⓜ 18June91

Turnbull, T. E., *p.* 4Jan.93

Fulton, J. W., *p.* 18May93

Hart, J., *p.* (*t.*) 8July96

Lieuts. and 2nd Lieuts. (9)

Lieutenants.

Denny, T., *p.* (*t.*) 28Feb.85

Richardson, P. T., *p.* 5June85

McGibbon, J., *p.* Ⓜ 26July90

Gray, A., *p.* 11Dec 95

Harland, W., *p.* 8July96

Moscrip, J., *p.* 8July96

2nd Lieutenants.

Edgar, F., *p.* (*t*) 14Oct.93

Robertson, J., *p.* 10July96

Macnee, G. F., *p.* 7Aug.95

Adjutant.

Lynden-Bell, C. P. L. Capt. E. Surr. R. 1Feb.93 (*Capt. in the Army* 10Aug.91)

Qua Mast.

Macnaughton, J., *hon. capt. p.* 5Oct.92

Med. Officer.

Martin, W. L., *M.B.* *Surg.-Lt.* 18Mar.96

Acting Chaplain

Cairns, *Rev.* J. 4Apr.96

[*Scarlet*—facings *Blue*.]

Digitized by Google

THE ROYAL SCOTS (LOTHIAN REGIMENT).

Regimental District No. 1.—*continued.*

[82.]

5th Volunteer Battalion (*late* 1st Midlothian).

Leith.

Hon. Colonel.

VD *Maclagan, R. C., hon. c., p.* 20Aug.92

Lieut. Colonel.

VD Macadam, W. I., *hon. c., p.* 18June92

Majors.

Bertram, J. R., *p.* 4Apr.91

Salvesen, J. T., *p.* 2July92

Captains. (10)

Clark, J. M., *hon. m., p.* 21June84

Adam, A., *hon. m., p.* (*t.*) 23Nov.84

Jamieson, J., *p.* 3Apr.89

Morris, W. Moll., *p.* 9Apr 92

Dawson, J. K., *p.* 19Nov.92

Wallace, J. W. McN, p. (*H.*), *I. of M.* 27Jan.94

Muirhead, C., *p.* 17Mar.94

Clark, T. G., *p.* 31May95

Dawson, A. B., *p.* 24July95

Dryburgh, N. M., *p.s.* (*t.* 4 Jan 16

Lieuts. and 2nd Lieuts. (16

Lieutenants.

Cormack, J., jun., *p.* 9July92

Inches, J. M., *p.* (*t.*) 21Jan.93

Campbell, R. W., *p.* (*t.*) 22July93

Cormack, A. C., *p.* (*t.*) 17Mar.94

Peebles, W. C., *p.* 17Mar.94

Mouat, D. L., *p.s.* 17Mar.94

Rose, H. A., *p.* 4Jan.96

Sanderson, A. W., *p.* 4Jan.96

Hamilton, J. D. L., *p.s.* 8July96

2nd Lieutenants.

Sanford, H. 25Dec.95

Smith, J. MacD. 4July96

Inst. of Musk.

Wallace, J. W. McN., *capt.* 11Oct.90

Adjutant.

Brush, O. R., Capt. R. Scots. 26Sept.92

(*Capt. in the Army* 1Mar.88)

Qua. Mast.

Galloway, J., jun., *p.* 9Apr.92

Med. Officers.

Gray, J. A., *Surg.-Capt., p.* 7Jan.88

Mill, J., *M.B., Surg.-Capt., p.* 1Feb.89

Wood, T., *M.B., Surg.-Lt., p.* 25Nov.93

Hon. Chaplain.

VD Mitchell, *Rev.* J., *D.D.* 21Apr.66

[*Scarlet*—facings *Blue.*]

[82.]

6th Volunteer Battalion (*late* 2nd Midlothian).

Penicuik.

Lieutenant Colonel.

Clerk, *Sir* G. D., *Bt., hon. c., p.* 3July79

Majors.

Wardlaw-Ramsay, R. G., *p.* 4Apr.88

VD Dawson, J., jun., *p.* 17June96

Captains. (11)

Douglas, A., *hon. m., p.* 9Feb.84

Moldrum, A. P. *hon. m., p.* 27May85

Stewart, W. L., *p.* (*t.*) (*H.*), *I. of M.* 15Nov.90

Euman, A., *hon. m., p.* 24Jan.91

Rough, T., *p.* 16May91

Hutchinson, C. E., *p.* (*t.*) 9Sept.93

Ballantyne, J. A., *p.* 18Nov 93

Dalziel, F. I., *p.* 5May94

McRae, W. A. B. M., *p.* 5May94

Brown, C. K., *p.* 4May95

Lieuts. and 2nd Lieuts. (17)

Lieutenants.

Little, J., *p.* 30Dec.90

Ballantyne, W. H. (*p.*) 28May92

Cowan, C. M., *p.* 19Dec.94

Thorburn, W. E., *p.* 19Dec.94

Thorburn, D. S., *p.* 19Dec.94

Ballantyne, H. N., *p.* 11Mar.96

Potts, H. R., *p.* 11Mar.96

Black, J. E., *p.* 11Mar.96

2nd Lieutenants.

Brunton, J. D. 3July95

Anderson, D. W. 4Jan.96

Torrance, T. A. 4Jan.96

Adjutant.

Login, W. E. G., Capt. R. Scots. 25Apr 96

(*Capt. in the Army* 10Jan.87)

Inst. of Musk.

Stewart, W. L., *capt.* 23Dec.93

Qua. Mast.

Crasster, R. G., *p., hon. capt.* 31Apr.94

Med. Officers.

VD Ballantyne, A., *M.D., Surg.-Lt.-Col., p.* 7Apr 94

VD Allan, C. J., *Surg.-Lt.-Col., p.* 19Feb.46

Cameron, J., *M.D., Surg.-Capt., p.* 12Nov.90

Melville, G., *M.B., Surg.-Lt.* 4Aug.96

Cameron, J., *Surg. Lt.,* 13 May96

Gunn, C. B., *M. D., Surg.-Lt.* 22July96

Acting Chaplains.

Burdon, *Rev.* J. A. 15July76

Gray, *Rev.* A., *M.A* 23Jan.78

Boyd, *Rev.* J. 23Jan.79

Sharp, *Rev.* J. 14Sept.89

Thomson, *Rev.* R. 24Jan.91

Gardner, *Rev.* M. 3Oct.94

Stewart, *Rev.* A. 24Oct.94

[*Scarlet*—facings *Black.*]

[57.]

7th Volunteer Battalion (*late* 1st Haddington).

Haddington.

Lieut. Colonel.

Guild, W., *p.s.* 5Sept.94

Major.

VD Watson, J. D., *hon. l.c.* (*t.*) *p.s.* 3Oct.94

Captains. (6)

Todrick, A., *p.s.* 15July82

VD Williamson, T. M., *hon. m., p.* 16Dec.82

Smith, E. H., *p.* 10Mar.88

Grant Suttie, R., *p.* 8Apr.89

Main, R. M., *p.s.* (*t.*) (*H.*), *I. of M.* 14Nov.94

Millar, W., *p.* 3July95

Lieuts. and 2nd Lieuts. (9)

Lieutenants

Bridges, A., *p.* 24Feb.83

Brook, A., *p.* (*t.*) 5June86

Hardie, J. W., *p.* 28Sept.89

Aitken, W. K., *p.* 1Aug.94

Henderson, R., *p.* (*t.*) 5Dec.94

Tweedie, R. W., *p.* 8July96

2nd Lieutenants.

Williamson, T. F. M. 4July96

Inst. of Musk.

Main, R. M., *capt.* 1Nov.90

Adjutant.

Barton, L. F., Capt. R. Scots 1May95

(*Capt. in the Army* 8Oct 88)

Qua. Mast.

VD Ferme, W. T., *hon. capt. p.* 16Dec.82

Med. Officers.

Ronaldson, J. B., *Surg.-Maj., p.* 19Sept.94

VD Crombie, J. L., *M.D., Surg.-Maj., p.* 15July94

Acting Chaplain.

Sprott, Rev. G. W., *D.D.* 24Nov.77

[*Green*—facings *Scarlet.*]

[82.]

8th Volunteer Battalion (*late* 1st Linlithgowshire).

Linlithgow.

Hon. Colonel.

VD *Rosebery*, Rt. Hon. *A. P. P.* Earl of, K.G., K.T. 18Apr.74

Lieut. Colonel.

Melville, G. F., *p.c.* 17June88

Major.

Hope, T., *hon. l.c., p.* 17Oct.88

Captains. (7)

Spiers, J., *p.* 17Jan.85

Cleghorne, J. P., *p.* 18Feb.86

Fairley, J. G., *hon. m., p.* 10Mar.88

Chalmers, C., *p.* 29Mar.90

Marshall, J., *p.* 28 Mar.94

McKill, R., *p.* (*H.*) *I. of M.* 6Mar.95

Goldie, R., *p.* 27Nov.95

Lieuts. and 2nd Lieuts. (11)

Lieutenants

Millar, W. *p.* 18Sept.81

VD Stewart, R., *p.* 17Jan.85

Boyd, G., *p.* 6June85

Nathaniel, C. E., *p.* 6June85

Peterkin, E., *p.* (*t.*) 14Apr 86

2nd Lieutenants.

Prentice, T., *p.* 26Feb.88

Stevens, J., *p.* 24Mar.88

Henderson, M. W., *p.* 2May90

Allan, A., *p.* 18Apr.94

Jeffrey, G., *p.* 2Apr.95

Stevenson, J. D. 2Apr.95

Allan, W., *p.* 22May95

Stevenson, J. 3June96

Inst. of Musk.

McKill, R., *capt.* 4June92

Adjutant.

Sellar, W. D., Capt. K. O. Sco. Bord. 1Mar.93

(*Capt. in the Army* 27July92)

Qua. Mast.

Wardrop, W., *p.* 24May91

Med. Officers.

Kirk, R., *M.D., Surg.-Capt., p.* 1Feb.89

Anderson, J., *M.B., Surg.-Capt., p.* 18Sept.95

Young, W., *M.B., Surg.-Capt., p.* 11Feb.96

Hon. Chaplains.

VD Johnston, *Rev.* W. 30Nov.70

Acting Chaplains

Fergusson, *Rev.* J. 17Aug.81

MacDonald, *Rev.* P. 12Feb.96

Lindsay, *Rev.* J. 3June96

[*Green*—facings *Scarlet.*]

Digitized by Google

THE QUEEN'S (ROYAL WEST SURREY REGIMENT).

Regimental District No. 2.....Guildford.

***County Precedence* [4].**

1st Volunteer Battalion (*late* 2nd Surrey).

Croydon.

Hon. Colonel.

Ossenbridge, Right Hon. *W. J.*, Visct., *Col.* 15Mar.82

Lieut. Colonel.

Fearon, J.P., *p.s.* 20May96

Majors.

Morris, C. ✠ *p.* 20Dec.90
Timmis, I. A. ✠ ✠ 24June96

Captains. (9)

VD Clark, T. A., *hon. m., p.* 18Apr.85
Walters, H. A., *p.* 22Jan.87
Williams, W. E. A., *p.* ✠ 3July92
Chillingworth, J. C., *p.* 24Feb.94
Stableforth, H. B., *p.s.* 24Feb.94
Davison, H. T., *p.* 24Feb.94
Robinson, F. G., *p.s.* 27Feb.95

Lieuts. and 2nd Lieuts. (14)

Lieutenants.

Jenkins, R. A. A., *p.* (*t.*) 30Oct.86
Swaine, H.C., *p.s.* 27Feb.95

2nd Lieutenants.

De La Mare, L. S., *p.* 5Dec.94
Demuth, A. F. 19Dec.94
Kent, H. H. 11Mar.96

Adjutant.

Darrah, O.'B. Z., Capt. *R. W.* Surr. R. 16Mar.96
(*Capt. in the Army* 11May92)

Qua. Mast.

Med. Officer.

Bosser, W., *M.D., Surg.-Capt., p.* 15Feb.90

Acting Chaplain.

Pereira, *Rev.* H. H., *B.A.* 24June96

CADET CORPS.

Croydon, Whitgift School.

[*Green*—facings *Scarlet.*]

2nd Volunteer Battalion (*late* 4th Surrey).

Guildford.

Hon. Colonel.

Ashcombe, Bt. Hon *G.*, Lord 28June94

Lieut. Colonel.

VD Drewitt, G., *hon. c., p.* 17Dec.87

Majors.

VD Barrett, E., *hon. l.c., p.s.* ✠ (*H*) 11Apr.88
Smith, C. A., *p.s.* ✠ 23July93

Captains. (8)

Young, H. H., *hon. m p.s.* 6Mar.86
Russell, F. B., *hon. m., p.* 18Mar.86
Perkins, W. J., *p.* 11Apr.88
Cubitt, *Hon.* H., *p.s.* 30Apr.90
Watney, F. D., *p.s.* 9Apr.92
Waterlow, J. F., *p.s.* 23July93
Dorrell, G. H., *p.s.* 26Aug 93
Brodrick, *Hon.* A. G. 25Mar.96

Lieuts. and 2nd Lieuts. (12)

Lieutenants.

Cotterill, L., *p.s.* 1Nov.90
Liddell, C. H., *p.s.* 24Oct.91
Sladen, St. B. B., *p.s.* (*H*), *I. of M.* 24Dec.92
Nash, J. A., *p.s.* 22July93
Potter, G. W., *p.s.* 8Feb 94
Johnson, B. M., *p.s.* 2 May96
Lloyd, R. M., *p.s.* 2May96
Vickers, E. J., *p.s.* 1Nov.90

2nd Lieutenants.

McDonell, A. C., (*p*) 8Feb 94
Curling Hope, A., (*p*) ✠ 1cFeb.94
Brodrick, A. M., (*p*) 21Feb.94
Haig Brown, H. E. (*p.*) 21Nov.94
Edge, N. C. W., *p.s* 21Nov.94
Twentyman, W. A. H. 26June95

Inst. of Musk.

Sladen, St. B. B., *lt.* 21Oct.93

Adjutant.

Taylor, A. W., Capt. R. W. Surr. R. 9Dec.95
(*Capt. in the Army* 12Apr.91)

Qua. Mast.

Charlwood, H. R., *p.* 4June87

Med. Officers.

Hon. A. Surg.

Lorimer, J. A. 28Oct.71

Acting Chaplains.

VD Harrison, *Rev.* J. N. 5June78
Cotterill, *Rev.* G. E., *M.A.* 5Mar.87
Chichester, *Rev.* E. A., *M.A.* 25Apr.88
Valpy, *Rev.* A. S., *M.A.* 21July88
Phillips, *Rev.* P. R., *M.A.* 3Aug 95
Burrows, *Rev* L. H., *M.A.* 15Jan 96
Finch-Smith, *Rev.* E. P., *B.A.* 4Mar.96

CADET CORPS.

Charterhouse School.

Hon. Captain.

Tod, A. H. 17Aug.81

[*Green*—facings *Scarlet.*]

3rd Volunteer Battalion (*late* 6th Surrey).

Bermondsey, S.E.

Hon. Colonel.

Carr-Gomm, F. C. 25Apr.85

Lieut. Colonel.

VD Bevington, S. B., *hon. c., p.s.* ✠ 26July84

Majors.

VD Dixon, W. C., *p.* ✠ 10Jan.85
Bevington, R. E., ✠, ✠, *p.s.* 11Feb.93

Captains. (8)

VD Berrill, C. G., *p.* ✠ 26Feb.81
VD Jones, E., *hon. m., p.* 14Dec.81
Boutcher, E. F., *p.* (*t.*) 24Sept.87
Previté, E. J., *p.* 21Dec.87
Duff, G. B. *p.* (*t.*) (*H*) *I. of M.* 26June90
Fuller, C. E. W., *p.* 10Jan.91
Symonds, W. F. J., *p.* 8Apr.93
Childs, S., jun , *p.* (*t.*) 15July96

Lieuts. and 2nd Lieuts. (12)

Lieutenants.

Goulding, H. *H., p.s.* 21Jan.93
Darnell, W. (*t.*) 29July93

2nd Lieutenants.

Mortimore, C. A. 17June96
Parker, J. G. 17June96

Inst. of Musk.

Duff, G. B., *capt.* 15July96

Adjutant.

Ward, B. E., Capt. Middx. R. 30May92
(*Capt. in the Army* 19Mar.90)

Qua. Mast.

VD Hambleton, J., *hon. capt. p.* 19Feb.87

Med. Officer.

Coffin, R. J. M., *Surg.-Capt., p.* 5Aug.91
Boyd, C., *Surg.-Lt. p.* 24Feb.94

Hon. Chaplain.

VD Beck, *Rev.* J., *M.A.* 5Aug.69

[*Scarlet*—facings *Blue.*]

4th Volunteer Battalion (*late* 8th Surrey).

71, New Street, Kennington Park.

Hon. Colonel.

Renals, Sir *J.*, Bt. 27Mar.95

Lieut. Colonel.

VD Haddan, F. W., *hon. c., p.s.* (*H*) ✠ 23Jan.86

Majors.

VD Sexby, J. J., *hon. l.c., p.* 6Mar.86
VD Newitt, E. J., *hon. l.c., p.s.* (*t.*) 10Mar.94

Captains. (10)

VD Foster, R., *p.* ✠ 20Apr.84
Davies-Jenkins, J., *p.s.* 14Nov.85
VD Roe, E. C., *hon. m., p.* ✠ ✠ 20May89
Colley, T., *p.s.* ✠ (*H.*) *I. of M.* 31May90
Thomson, J., *p.s.* 31May90
Gethen, H. H., *p.* 11May92
Murray Campbell, G. R., *p.s.* (*t.*) 30Jan.94
Brown, A. E., *p.s.* 10Mar.94
Murray Campbell, F., *p.s.* (*t.*) ✠ 2Jan.95
Hailey-Battram, H. G., *p.s.* ✠ 7Aug.95

Lieuts. and 2nd Lieuts. (15)

Lieutenants.

Bovet, C. L., *p.* (*t.*) 17Jan.91
Benson, W. J. P., *p.s.* (*t.*) 8Aug.92
Ray, A. J., *p.s.* 13Aug 93
Colley, A. E., *p.s.* (*t.*) (*H*) 12Aug.93
Marcus, L. G , *p.* 17Oct 94
McNish, J., *p.s.* (*t*) (*H*) 23Jan.95
Shoobert, J. C , *p.* 27Nov.95
Shoobert, W. H., *p.* 27Nov.95
Pell, C. W., *p.* 4Jan.96
Walden, R. W., *p.* 20May96

2nd Lieutenants.

Garnham, T. W., *p.* 30Oct.95
Burton, J. McP. *p.* 11Dec.95
Carr, G. A. B. 22Jan 96
Mullen, R. G. jun. 22Jan.95
Buchan, C. F. 10Feb.96
Rutland, F. A. 11 Mar.96
Morlock, R. P., *p.* 30May96
Peel, *Hon.* M. B. 29July96

Inst. of Musk.

Colley, T., *capt.* 9Jan.92

Adjutant.

Faulden, G. A., Capt. N. Lanc. R. 3July93
(*Capt. in the Army* 10Sept.90)

Qua. Mast.

VD Russell, J. J., *hon. capt., p.* 30Dec.90

Med. Officers.

Lyndon, T., *M.D., Surg.-Capt., p.* 14Feb.91
Berkley, E. J. B., *Surg.-Lt p.* 4Jan.96
Malcolmson, E. A., *Surg.-Lt.* 15Jan.96

Acting Chaplains.

Barrass, *Rev.* J. S. 30Oct.92
Reeve, *Rev.* J. A., *M.A.* 24July 95

[*Green*—facings *Scarlet.*]

Digitized by Google

THE BUFFS (EAST KENT REGIMENT).

Regimental District No. 3.....Canterbury.

County Precedence. [26.]

1st Volunteer Battalion (*late* 2nd Kent). —*Canterbury.*

Hon. Colonel.

Harris, Rt. Hon. *G. R. C.*, Lord, G.C.S.I., G. C. I.E. 16Mar.89

Lieut. Colonel.

VD Knocker, E. W. *hon. c., p.* 22Apr.74

Majors

VD Cheesman, F., *hon. l.c., p.* 4June87

Gwatkin, G. L. (*H*) 30May96

Captains. (10)

VD Knocker, V. E., *p.* 5June86
Welldon, J. T. *p.* 4June87
VD Honeyball, J. F., *p.* (*t.*) 5Apr.90
Wilks, G. S., *p.* (*H*) 6June91
Finn, H., *p.* 18Feb.93
Wastall, E. G., *p.* 5July93
Wacher, S., *p.* 5Aug.93

Lieuts. and 2nd Lieuts. (15)

Lieutenants.

Knocker, R. E., *p.* 8Aug.91
Mercer, C. B., *p.* 8Aug.91
Lewis, A., *p.* 19Aug.93
Finn, E. S., *p.* 20Jan.94
Burra, W. P., *p.s.* 30Jan.94
Moxon, C. A. *p.* 10June95
Frend, E. C. *p.* 10June96
Whichcord, J. F., *p.* 10June96

2nd Lieutenants

Gosling, G. 9Oct 95
Robinson, J. W. 23Jan.96

Inst. of Musk.

Adjutant.

Tylden-Pattenson, A. H., Capt. E. Kent R. 1Nov.92
(*Capt. in the Army* 10Dec.86)

Qus. Mast.

Wilks, G. S., *p.* 7Mar.91

Med. Officers.

Bevan, R., *Surg.-Capt. p.* 8Aug.91
Murdoch, A., *Surg.-Lt.* 4Jan.96

Hon. Chaplain.

Tindall, *Rev.* H.W. 4July64

Acting Chaplains.

VD Hammond, *Rev.* F. A. 25Feb.74
Eden, *Rt. Rev.* G. R., *M.A., Bishop Suffragan of Dover* 21May91
Fowler, *Rev.* M., *M.A.* 8Aug.91

CADET CORPS.

(1.)

Dane Hill School, Margate.

Hon. Lieutenant.

Trotman, F. F. 18Nov.95

(2.)

Chatham House College, Ramsgate.

Hon. Captain.

Goodenough-Bayly, F. 11Mar.96

(3.)

Margate College.

Hon. 2nd Lieutenant.

Lewis, A. 19Mar.92

[*Green*—facings *Scarlet.*]

2nd (the Weald of Kent) Volunteer Battalion (*late* 5th Kent).

(*Kent and Cinque Ports.*)—*Cranbrook, near Staplehurst.*

Lieut. Colonel.

VD Medway, J. S., *Lord, hon. c., p.* 9June80

Major.

VD Morland, C. W., *hon. l.c., p.* (*t.*) 7July80

Captains. (7)

VD Neve, T., *hon. m., p.s.* (*t.*) 9Dec.74
VD Hussey, E. W., *hon. m., p.* (*T.*) 12Mar.81
Hoare, W., *p.* (*t*) 8July82
Goschen, G. J., *p.s.* 7May87
Neve, H., *p.s.* (*t.*) 14July88
Mace, J. M., *p.* (*t.*) 28May92
Balston, R. M. 10Apr.95

Lieuts. and 2nd Lieuts. (11)

Lieutenants.

Appach, G. F. (*p*) 8Aug.88
Murton, C. D., *p.* 8Sep.94
Gathorne-Hardy, *Hon.* G., *p.* 8Sept.94
Body, J., jun., *p.* 27Mar.95

2nd Lieutenants.

Greg, W. W. 20Mar.95
Marchant, W. *p.* 22May.95

Adjutant.

D'Aeth, R. H., Capt. E. Kent R. 1Feb.95
(*Capt. in the Army* 31Jan.94)

Qus. Mast.

Med. Officers.

VD Joyce, T., *Surg.-Lt. Col., p.* 26May94
Joyce, H. W., *Surg.-Lt., p.* 14Jan.94
Paget, P. *Surg.-Lt.* 26Feb.96

Hon. Chaplains.

Clark, *Rev.* J. S. 1May65
Carr, *Rev.* T. A. 11Apr.67
Storr, *Rev.* C. 16Mar.71

Acting Chaplain.

Harrison, *Rev.* A. H., M.A. 25Feb.93

[*Green*—facings *Green.*]

THE KING'S OWN (ROYAL LANCASTER REGIMENT).

Regimental District No. 4.....Lancaster.

County Precedence [3].

1st Volunteer Battalion (*late* 10th Lancashire).

Ulverston.

Hon. Colonel.

VD *Ramsden*, Sir *J.*, Knt., *p.* 24June74

Lieut. Colonel.

VD Strongitharm, A. H., *hon. c. p.* 27June91

Majors

VD Williams, W., *hon. l.c., p.* 28June90
VD Allen, J., *p.* 26July91

Captains. (11)

VD Gradwell, W., *hon. m., p.* 7Aug.80
Huthwaite, G. H., *hon. m., p.* 3July86
Ainslie, F. S., *p.* 25June87
Hilliard, F. W., *p.s.* 12Jan.89
Willan, J.E., *p.* 22June89
Wadham, W. F. A., *p.* 7Mar.91
Seward, C. F., *p.* 4July91
Morris, R. J., *p.* 5Sept.91
Egerton, W. F. 5Mar 95
Main, W. A. 14Aug.95

Lieuts. and 2nd Lieuts. (17)

Lieutenants.

Evans, E. D., *p.* 18Feb.86
Park, J. (*p*) (*H*) 5May88
Richardson, A. M. A., *p* 5May88
Heelis, W. D. (*p.*) 26Jan.89
Jones, E. J. (*p*). 12June86
Bell, F. B. (*p.*) 8Oct.91
Wearing, J. W., *p.s.* 12Apr.90

2nd Lieutenants.

Cavendish, R. F. 18Nov.93
Bulfield, A. P. 7July94
Pooley, E.B. 5June95
Hunter, T., *p.* 3July95
Thompson, R., *p.* 24July95

Adjutant.

Hunt, T. C., Capt. R. Lanc. R. 27July92

Qus. Mast.

VD Ormandy, W. R., *hon. capt., p.* 21June90

Med. Officers.

Murray, J., *M.B., Surg.-Capt.* 27Aug.87
Bowman, R. O., *M.D Surg. Lt.* 6Mar.95

[*Scarlet*—facings *Blue.*]

Digitized by Google

THE NORTHUMBERLAND FUSILIERS.

Regimental District No. 5. .....Newcastle.

[13.]
1st Volunteer Battalion (*late* 1st Northumberland and Berwick-on-Tweed).
Hexham.

Hon. Colonel.

VD *Tankerville, T.*, Earl of 11July74

Lieut. Colonel.

VD Weddell, R., *p.s.* (*t.*) 17Sept.92

Majors.

VD Gibson, W., *p.* 9July87
VD Lockhart, L.C., *p.* 17Dec.92

Captains. (10)

Clark, J. M'C., *p.* 9July87
Bell, G. H., *p.* 7Jan.88
Wilkinson, W. C., *p.* 2May88
Smith, R., *p.* 12Oct.89
Sample, C. H., *p.* 29Apr.91
Reavell, G., *p.* 22Oct 92
Marshall, J. R., *p.* 18Mar.93
Gibson, J., *p.* 20May93
Steven, A., *p.* 25Nov.93
Walton, J., *p.* 6Mar.95

Lieuts. and 2nd Lieuts. (15)

Lieutenants.

Moore, W., *p.* 27Nov.86
Crawford, R., *p.* 18Dec.86
Brown, W., *p.* 5July90
Hedley, R. C., *p.* (*H*), *I of M.* 4Oct.93
Lowes, J. B., *p.* 4Oct 93
Anderson, R., *p.* 4Oct.93
Gillespie, J. J., *p.* (*H*) 12Sept 94
Dixon E., *p.* 18Mar.95
Robson, T., *p.* 18Sept.95
Ferry, S. O., *p.* 11Dec.96

2nd Lieutenants.

Thompson, A. 8 Aug.95
Fisher, G. F. 25Apr.96
Bickers-Stephenson, W. J. 10June96
Bates, T 17June96
Jackson, G. S. 8July96

Inst. of Musk

Hedley, R. C., *lt.* 24Apr.95

Adjutant.

Willmott, W. A., Capt. North'd Fus. 15Dec.92
(*Capt. in the Army* 23May92)

Qua. Mast.

Med. Officers.

Elliot, J. P., *Surg.-Capt.* 14Jan.88
Stewart, D., *Surg.-Capt.* 7Aug.95
Mackay, W. B., *M.B., Surg.-Capt., p.* 11Dec.95
Dickie, H., *M.B., Surg.-Lt.* 17June93
Skrimshire, F. W., *Surg.-Lt.* 1Feb.96
Maclagan, C. G., *M.B., Surg.-Lt.* 1Feb.96

Hon. Chaplain.

Barker, *Rev.* H. C. 8July87

Acting Chaplains.

Thorp, *Rev.* C. F. 26May88
Mason, *Rev.* R. E., *M.A., LL.D.* 5Sept.88
Hatch, *Rev.* J. E., *M.A.* 18Jan.94
Heywood, *Rev.* J. H., *M.A.* 16Jan.95

***Acting Chaplains*—cont.**

Atkins, *Rev.* H. E. 19Feb.96
Crawhall, *Rev.* T. E., *B A* 30May96

[*Grey*—facings *Scarlet.*]

[13.]
2nd Volunteer Battalion (*late* 2nd Northumberland).
Walker Newcastle-on-Tyne.

Hon. Colonel.

VD *Anderson, J. C.* 25June75

Lieut. Col.

VD Swan, H. F., *hon. c., p.* 7July75

Major.

White, R. S. 4Apr.96

Captains. (6)

Grahamsley, W. T., *p.* 5Feb.87
Carr, F. J., *p.*, 🏀 June88
Christie, J. D., *p.* 11Aug.88
Rowell, T. R., *p.* 5Sept.91
Halliday, T., *p.* 12Mar.92
Stephenson, C. 4May95

Lieuts. and 2nd Lieuts. (9)

Lieutenants.

Millar, T., *p.* 4Sept.89
King, C. X., *p.* 5Oct.92
Bentham, J. P. L., *p.* 21Oct.96
Rowntree, R. S., *p.* 20Nov 95

2nd Lieutenants.

Messer, A. W., *p.* 19Mar.92

Adjutant.

White, J. H. L., Capt. North'd. Fus. 1Feb.92
(*Capt. in the Army* 20Mar.91)

Qua. Mast.

Harris, E. R., *p.* 25July91

Med. Officers.

VD Wilson, A., *Surg.-Lt.-Col., p.* 6Feb.95
Hurst, H. F., *Surg.-Maj. p.* 29July93

Acting Chaplain.

Wardroper, *Rev. A. S.* 1May95

[*Scarlet*—facings *Green.*]

[81.]
3rd Volunteer Battalion (*late* 1st Newcastle-on-Tyne).
Newcastle-on-Tyne.

Hon. Colonel.

Durham, J. G., Earl of 30July87

Lieut. Colonel.

VD Downing, E., *hon. c., p.* (*t*) 30July87

Majors.

Jeaffreson, C. S., *p.* 2Nov.89
VD Macdonald, D. McS., *hon. l.c., p.* 11July94

Captains. (8)

White, R., *hon. m., p.* 18June81
Russell, W., *p.* 26Mar.87
VD Campbell, J. M., *hon. m., p.* 28Sept.88
Ritson, W. H. *p.* 16Aug.90
Adam, J. C., *p.* 11May92
Clay, F. L., *p.* 26May94
Swanston, W., *p.* 11July94
Erskine, H. A., *p.* 23Nov.89

Lieuts. and 2nd Lieuts. (13)

Lieutenants.

Manford, J. S., *p.* 12Sept.94
Richardson, T. M., *p.* 26Aug.95

2nd Lieutenants

Ward, G. C., jun. 12Feb.96
Scott, C. C. 30May96

Adjutant

Crofton, A. E. L., Capt. North'd Fus. 15June96
(*Capt. in the Army* 15May95)

Qua. Mast

Meynell, P. H., *p.* 8May95

Med. Officers.

Beatley, W. C., *M.D., Surg.-Capt., p.* 28Aug.90
Richardson, W. G., *M.B., Surg.-Lt.* 17June96

Acting Chaplains.

VD Martin, *Rev.* H 15May72
Savage, *Rev.* E. S., *M.A.* 24Oct.94

[*Scarlet*—facings *White.*]

Digitized by Google

THE ROYAL WARWICKSHIRE REGIMENT.

Regimental District No. 6. .....Warwick.

***County Precedence* [41].**

1st Volunteer Battalion (*late* 1st Warwickshire).

Thorpe Street, Birmingham.

Lieut.-Colonel Commandant.

Jervis, W. S., Hon. Col. ret. pay, *p.* 4Mar.83
Com. Bn. 4Mar.83

Lieut.-Colonel.

ᴅCox, W., *hon. c., p.* ⊕ 25May89

Majors.

ᴅHart, C. J., *hon. l.c., p.* ⊕ 25May89
Ludlow, W. B., *ho p.*Ⓣ 1Apr.91
Barnsley, J., ⊕ *p.* 8July98
Martineau, E., Ⓣ 6Nov.95

Captains. (16)

Graham, T. J., *p* ⊕ 10Sept.87
Hunt, J., *p.* 10Sept.87
Hart, A. E., *p.* (T) 14Dec.89
Howlett, J., *p.* (*t.*) 29Mar.90
Richards, T., *p.* (T) 1Apr.91
ᴅWalker, G. F., *hon. m., p.* 1Apr.91
Horne, H. G., *p.* (*t.*) 18Apr.92
Parkes, A. I., *p.* (*t.*) 8July93
Holdsworth, A. T., *p.* (*t.*) 21Apr.94
Parrott, G. B. *p.* (*t.*) 7Aug.95
Turner, J. S. *p.* 4Sept.95
Palmer, J. W., *p.* 4Sept.95
Dixon, J. E., *p.* (*t.*) 6Nov.95
Turner, J. W., *p.* 25Mar.96
Fleming, A. D., *p.s.* Ⓢ (*t*) 9Jan.97
Milward, G. L. 22July96

Lieuts. and 2nd Lieuts. (24)

Lieutenants.

Bird, F. H., *p.* 4Mar.93
Porter, H. C., *p.* 7Mar.91
Bennett, W. E., *p* 12Aug.93
Young, J. M., *p.* 11Sept 95
Thompson, G. W., *p.* 11Sept.95
Cross, F. W. F., *p.* 11Sept 95
Pauli, A. W. F., *p.* 11Sept 95
Lambert, J. P., *p.* 11Sept.95

2nd Lieutenants.

Nicholls, G. F. 8Jan.95
Brown, A. L. 8Jan.96
Danielsen, F. G. 8Jan.96
Sydenham, E. V. 8Jan.96
Pearson, F. S. 5Feb.96
Walker, E. H. 2May96
Irvine, H. A. 2May96
Carter, P. H. 20May96
Wheaton, F. N. 20May96
Howe, C. F. 20May96

Adjutants.

Maunsell, A. J. S., Capt. R. War. R. 27Dec.93
(*Capt. in the Army* 8Mar.93)
Gordon-Cumming, L. S., Capt. Derby R. 1Apr.96
(*Capt. in the Army* 20Feb.89)

Quartermasters.

ᴅGriffiths, W. A., *hon., capt., p.* 8Dec.80
Thomson, J. G., *hon. capt., p.* 14Nov.91

Med. Officers.

Freer, E. L., *Surg.-Maj., p.* 27Feb.95
Whitcombe, W. P., *Surg.-Capt., p.* 4May05
Newton, R. A., *Surg.-Capt. p.* 15July93
Adams, G. W., *Surg. Lt.* 29July96

Hon. Chaplain.

ᴅWilkinson, *Rev.* W., *D.D.* 30Aug.66

[*Green—facings Scarlet.*]

2nd Volunteer Battalion (*late* 2nd Warwickshire).

Coventry.

Hon. Colonel.

ᴅ*Caldicott, R., hon. c.* 14Jan.88

Lieut.-Colonel Commandant.

ᴅCooke, S. W., *hon. c., p.* 19Sept.94
lt. col. 25Mar.93

Lieut. Colonel.

ᴅHill, C. J., *hon. c., p.* 17Oct.94

Majors.

ᴅAsh, A., *hon. l.c., p.* 27May93
ᴅWyley, W. F., *hon. l.c., p.s.* 14Nov.94

Captains. (12)

ᴅRead, H. S., *hon. m., p.* 24July78
Nutt, H. J., *p.* 10May90
Loyd, A. H., *p.* 12Dec.91
ᴅOver, S., *hon. m., p.* 5Mar.92
Caldicott, R. B., *hon. m., p.* 5Mar.92
Flower, R. F., p. 5Mar.92
Nelson, F. W., *p.* 27May93
Margetts, J. H., p.s. 8July93
Barnard, S., *p.s.* 21Apr.94
Stringer, J. C., *p.* 2Jan.95
Ash, T. F., *p.* 9Jan.95
Holt, F. J., *p.* 6Mar.95
Magrath, W. B., *p.* 25Mar.96
Ash, P. C., *p.* 25Mar.96

Lieuts. and 2nd Lieuts. (13)

Lieutenants.

Edyvean-Walker, H., *p.* 9July92
David, A. A., *p.s.* 12Aug.93
Smyth, G. H., *p.* 1Aug.94
Loveitt, P. G., *p.* 1Aug.94
Kendall, D. J., *p.* 1Aug.94
Stockton, J. S., (*p*) 11Sept.95
Margetts, W. H., *p.* 11Sept 95
Forbes, J. W. F., (*p*) 11Sept.95
Fell, H. B., *p.* 11Sept 95
Carr-Wallace, C. F. N., *p.* 11Sept.95

2nd Lieutenants.

Pike, A. E., (*p*) 12Dec.94
Tuke, B. B., *p.* 24Apr.95
du Cros, A. P., *p.* 24Apr.95
Hawkesworth, C. E. M. 19Feb.96
Ansted, C. 11Mar.96
du Cros, G. H., *p.* 11Mar.96
Smith, A. P. 18Apr.96
Valentine, A. 18Apr.96

Adjutant.

Tarry, G. G., Capt Leic. R. 2Dec.95
(*Capt. in the Army* 1July97)

Qua. Mast.

McDonald, J. *p* 16Jan 92
hon capt. 18Sept.95

Med. Officers.

ᴅDukes, C., *M.D., Brig. Surg.-Lt.-Col., p.* 21Mar 90
Pickup, W. J., *M.B., Surg.-Capt., p* 15Oct.89
Bullock, H., *Surg.-Capt., p.* 21Feb.91
Creswell, W. G., *M.D., Surg.-Capt., p.* 22May95

Acting Chaplains

Beaumont, *Rev.* F. M. *M.A.* 21Feb.89
Rivington, *Rev.* T., *M.A.* 20Feb.95

CADET CORPS.

(1)

Rugby School.

(2)

Warwick School.

[*Scarlet—facings Blue.*]

Digitized by Google

THE ROYAL FUSILIERS (CITY OF LONDON REGIMENT).

Regimental District No. 7.....Hounslow.

***County Precedence* [2].**

1st Volunteer Battalion (*late* 10th Middlesex).

33, Fitzroy Square, W.

Hon. Colonel.

Lysons, Gen. Sir D., G.C.B., *Constable of the Tower of London, Col. Derby R.* 26June80

Lieut. Col.

VD Clark, G. C., *hon. c., p.* ⓜ 24Nov.88

Majors.

VD Gardner, H., *hon. l.c., p.* 4May87

VD Bolton, A. J., *hon. l.c., p* ⓜ 18June87

***Captains.* (13)**

VD Roberts, F. W., *hon. m., p.* 30Dec.85

Ashley, S., *hon. m., p.s.* ⓜ 20July87

Neely, J. *p.* ⓜ 27Oct.88

Earl, W. *p.s.* ⓜ 19July90

Hodge, J. B., *p.s.* (T.), ⓜ 21Feb.91

Haldane, H. C., *p.* 21May92

Crowe, P. B. G. O., *p.* (*t.*) 26Nov.92

Crowe, E. A. *p.* (*t.*) 1Aug.94

Payton, J. E., *p.s.* (*t.*) (*H*) 9Jan.95

Britton, P. W. P., *p.* (*t.*) 1Feb.96

***Lieuts. and 2nd Lieuts.* (15)**

Lieutenants.

Brown, A. M., *p.s.* (*t.*) ⓑ 6May93

Taylor, C. E. W., *p.s.* (*H*) (*t*) 1Aug.94

Foulkes, H. C., *p.s.* 2Jan.95

Richards, J. H., *p.* (*t*) 1Feb.96

Willoughby, S. R. C., *p.* 4July93

2nd Lieutenants.

Inst. of Musk.

Adjutant.

Mackenzie, G. M., Capt. R Innis. Fus. 1Mar.95 (*Capt. in the Army* 1Feb.88)

Qua. Mast.

Holttum, W. H., *hon. capt., p.* 17Dec.87

Med. Officers.

VD Smith, S. P., *Brig. Surg. Lt.-Col., p.* 14Dec.89

Thompson, H. G., *M.D., Surg.-Capt. p.* 1Feb.89

[*Scarlet*—facings *Dark Blue.*]

2nd Volunteer Battalion (*late* 23rd Middlesex).

81, Great Smith St., Westminster.

Hon. Colonel

Wolseley, Field Marshal Rt. Hon. *G. J.*, Visct. K.P., G.C.B., G.C.M.G., *Col. R. H. Gds.*, [R.], *Commdr.-in-Chief* 12May83

Lieut. Colonel.

VD Keller, A. L., *hon. c. p.* 16Dec.88

Majors.

Blumenthal, M. A., *p.s.* (T.) 30Dec.91

Thompson, W. W. (*t.*) *p.s.* 8Feb.94

***Captains.* (8)**

Williams, F. G., *hon. m., p.s.* ⓣ 3Dec.84

VD Taylor, J. H., *hon. m., p.* ⓜ 20June74

Friedberger, W. S., *p.s.* (*t*) 30Dec.91

VD Knight, W. F., *hon. m., p.* (*t*) 10Nov.93

Levy Lever, A., *p.* (*t*) 11Nov 93

Carlebach, P., *p.s.* 13Mar.95

Cattell, G. T., *p.s.* ⓣ 8Feb.96

Clifford, S., *p.s* 5Feb.96

***Lieuts. and 2nd Lieuts.* (12)**

Lieutenants.

Terry, A. M., *p.s.* 20Oct.92

Stevens, H. E., *p.s* (*t*) 11Nov 93

Marler, E. L., *p.s.* 3July95

Johnson, H. W., *p.s.* 3July95

Blunt, G., *p.s* (*t*) 2May96

Pam, A., *p.s.* 24June96

2nd Lieutenants.

Etherington, J. A. E. 30Oct.95

Dicks, V. 2Apr.96

Adjutant

King, A. E., Capt. R. Ir. R. 16Sept.91

(*Capt. in the Army* 7May90)

Qua. Mast.

Singleton, C. J., *hon. capt.* 19Dec.94

Med. Officer.

Berton, E. D., *M.B., Surg.-Capt., p.* 1Feb.89

Acting Chaplain.

Farrar, *Very Rev.* F. W., D.D (*Dean of Canterbury*). 8Sept.79

[*Scarlet*—facings *Blue.*]

3rd Volunteer Battalion (*late* 11th Middlesex).

Edward Street Hampstead Road, N.W.

Hon. Colonel.

VD *Charley*, Sir *W. T.*, Knt. *hon. c. p.s.* ⓜ 31Dec.89

Lieut. Colonel.

VD Long, T. J., *hon. c.*, ⓜ 5Dec.94

Majors.

Dalton, P. ⓜ, *p.s* (*H*) 19Dec.94

Haywood, W. R. (*t*) 7Aug.95

***Captains.* (10)**

Pugh, E. *p.s.* (T.) 8Nov.90

Vallat, W. F., *p.s.* ⓜ 21Nov.90

Eccles, R. J. H., *p.s.* (*t*) 30Jan.92

Turner, C. M. W. 23July93

Bates, T. E. C., *p.s.* ⓣ 26July93

Carpenter, J. A., *p.s.* 16Jan 95

Garrard, T. F., *p.* (*H*) ⓣ 27Feb.95

Brown, F. R., *p.s.* ⓜ 30Oct.95

Jones, E. W., *p.s*, (*H*), *I. of M.*, jun. 6Nov.95

Withers, E., *p.s.* 9May90

***Lieuts. and 2nd Lieuts.* (15)**

Lieutenants.

Standring, T., *p.* 20Nov.95

Buckingham, A. J., *p.s.* (*H*) 4Jan.96

2nd Lieutenants.

Bates, F. W. 14Aug.95

Bessell, M. 18Sept 95

Seyd, R. E. N. J. 4Jan.96

Philipps, F. E. B 5Feb.96

Inst. of Musk.

Jones, E. W., *capt.* 17July95

Adjutant.

Carey, G. T. J., Capt. High. L. I. 17Dec.92

(*Capt in the Army* 18Feb.91)

Qua. Mast.

Berridge, C., *hon. capt., p.* 12Feb.87

Med. Officers.

Carter, W., *M.D., Surg. Capt.* 11Apr.90

Howell, A. A., *Surg.-Lt.* 4Mar.90

Acting Chaplain.

Kingston, *Rev.* J., *LL.D.*, ret. pay, R.N. 6July89

[*Scarlet*—facings *Blue.*]

Digitized by Google

THE KING'S (LIVERPOOL REGIMENT).

Regimental District No. 8.....Warrington.

[8.]

1st Volunteer Battalion (*late* 1st Lancashire). —65, *St. Anne Street, Liverpool.*

Hon. Colonel.

Derby, Rt. Hon. F. A. Earl of, *G.C.B., Col. A.D.C.* 13Jan.94

Lieut. Colonel Commandt.

VD Smith, C. F., *hon. c., p.s.* 9Dec.85

lt. col. 26Sept.88

Lieut. Colonels.

Majors.

VD Alder, C., *hon. l.c., p.* (t.) 28Sept.88

VD Holme, F. U., *hon. l.c., p.* (t.) 23Jan.91

Captains. (12)

Taylor, W., *hon. m., p.* 21May88

Stokes, H. W., *hon. m., p.* Ⓔ 15Dec.88

Thomas, J. J., *hon. m., p.* 15Mar.84

Chinn, L. H., *p.* 20Oct.86

Hilton, C. H., *p.* (t.) 26Mar.87

Hignett, L., *p.* 27Oct.88

McDonald, G. p.(t.) 8Mar.90

Allender, G. F., *p.* 28Feb.91

Pilkington, A. J., *p.* 28Nov.91

Southward, J., *p.* 16July92

McMaster, J. M., *p.* Ⓔ 27May93

Hignett, S. C., *p.* 18Dec.95

Lieuts. and 2nd Lieuts. (15)

Lieutenants.

Martin, H., *p.* 23June89

Locke, F. R., *p.* 22June89

Lund, W. F., *p.s.* (H.), *I. of M.* 25July91

Hedley, G. H., *p.* 25July91

Britten, A., *p.* (t.) 25July91

Webster, J. S., *p.* 7Oct.93

Livesey, G. H., *p.* 7Oct.93

Alder, J. U., *p.* 15Aug.94

McDonald, R., *p.* (t.) 14Aug.95

Paton, J. A. W., *p.* 14Aug.95

2nd Lieutenants.

Gracie, W. McG. 7Oct.95

Hepburn, G. A. 1.Mar.96

Parrott, A. J. 4Apr.96

Shute, J. J. jun. 4Apr.96

Stokes, R. G. 9May96

Inst. of Musk.

Lund, W. P., *lt.* 21Oct.93

Adjutant.

Swann, H., Capt. L'pool. R. 20May92

(*Capt. in the Army* 23June90)

Qua. Mast.

VD Turner, G. H., *hon. m.* 11July94

Med. Officers.

Roberts, R. G., *M.B., Surg.-Capt., p* 11Oct.90

Crozier, W. E., *Surg.-Capt. p.* (t) 7Oct.93

Fisher, A., *Surg.-Capt., p* 8July96

Crawford, W. S., *Surg.-Capt., p.* 8July93

Acting Chaplains.

Liverpool, The Right Rev. the Lord Bishop of 23Nov.89

Ainslie, *Rev.* H. M., *M.A.* 15Dec.90

[*Green*—facings *Black.*]

[8.]

2nd Volunteer Battalion (*late* 5th Lancashire). —*Upper Warwick St., Prince's Park, Liverpool.*

Lieut. Colonel.

VD Spencely, C., *hon. c., p.s.* (t.) 24Nov.88

Majors.

VD Cooper, W., *hon. l.c., p.* (T.) 14Apr.86

VD Wainwright, H., *hon. l.c., p.* (t.) 9Jan.89

Captains. (10)

VD Davison, W. H., *hon. m., p.* (t.) 8Aug.77

VD Wainwright, W., *hon. m., p.* (t.) 13May83

VD Mawdsley, J., *hon. m., p.* 14Apr.86

Wilson, G. A., *hon. m. p.s.* 7Jan.89

Maxwell, M. H., jun., *p.* (t.) 31Dec.89

Mawdsley, T. B., *p.* (t.) 7Jan.91

Holder, R., *p.* (t.) 7Feb.91

Baker, T. W., *p.* (S) (t.) 29Apr.93

Robertson, G. H. F., *p.* 24Feb.94

Kelk, A. E., *p.* 3July95

Lieuts. and 2nd Lieuts. (15)

Lieutenants.

Stone, P. N., *p.* 14Nov.91

Wilson, C. W. *p.* 29Aug.94

Spencely, H. D., *p.* (t) 29Aug.94

Porter, G. S., *p.* 29Aug.94

Harrison, R., *p.* 29Aug.94

Fletcher, E. L., *p.* 7Aug.95

Davison, H., *p.* 7Aug.95

Kenyon, W. H., *p.* 7Aug.95

2nd Lieutenants.

Adjutant.

Steward, R. H., Capt. Wilts &. 1Feb.96

(*Capt. in the Army* 1Apr.95)

Qua. Mast.

VD Bell, C. F., *hon. m* 23Jan.95

Med. Officers.

Westby, G., *Surg.-Maj., p* 25Dec.75

Roberts, N. E., *M.B., Surg.-Capt., p.* 6Sept.90

Holland, C. T., *Surg.-Capt., p.* 6Sept.90

Smart, D., *M.B., Surg.-Lt.* 19Feb 96

[*Green*—facings *Scarlet.*]

[8.]

3rd Volunteer Battalion (*late* 18th Lancashire). —*Southport.*

Hon. Colonel.

Welsby, W. 18Jan.87

Lieut. Colonel.

VD Macfie, W., *hon. c., p.s.* (t.) 24July80

Major

Formby, J., *p.* Ⓔ 7Feb.85

Captains. (6)

Rigg, W. J., *p.* 8Feb.90

Crosfield, H. C., *p.* (t.) 6Feb.92

Brown, A., *p.* 22Apr.93

Allen, R. J., *p.* 16Jan.95

Preston, J., jun., *p.* 16Jan.95

Cuddy, C. H., *p.* 10Apr.95

Lieuts. and 2nd Lieuts. (9)

Lieutenants.

Wrigley, J., *p.* 11Nov.93

Thorp, J. 3July96

2nd Lieutenants.

Stopford R. 26June95

Blumberg, H. D'A. 26June95

Adjutant.

Qua. Mast.

Brown, F. W., *p.* 22Apr.93

Med. Officer.

Moore, T. F., *Surg.-Capt., p* 7Feb.85

Reinhardt-Anderson, G., *Surg.-Lt.* 10June93

Acting Chaplains.

Hope, *Rev.* C. S., *M.A.* 18Oct.76

Richardson, *Rev.* J. B., *M.A.* 4May92

Bailey, *Rev.* J. H. E., *M.A.* 10June93

[*Scarlet*—facings *Blue.*]

[8.]

4th Volunteer Battalion (*late* 15th Lancashire). —77, *Shaw Street, Liverpool.*

Hon. Colonel.

Thackwell, W. de W. R., C.B., Hon. Maj. Gen. ret. pay. 17Dec.87

Lieut. Colonel.

VD De Silva, J. W., *hon. c., p.s.* (T.) 6Feb.95

Majors

VD Walker, T. B., *hon. l.c. p.s.*, (t.) 2Nov.88

Bradburn, J. M. 25Mar.46

Captains. (10)

Eaton, J. C., *p.* (t) 17Nov.83

Arrowsmith, J. A., *p.s* Ⓔ (H), *I. of M.* 23Mar.89

Concanon, H., *p.* Ⓔ 7Jan.93

Hampshire, V. A., *p.* Ⓔ 6May93

Mackirdy, H. W., *p.* 6Jan.94

Knox, A. F., *p.* 20Jan.94

Stott, W. H., jun., *p.* 3May95

Denton, W., *p.* 1F b.96

Chevalier A. E., *p.* 4Mar.96

Vernon, T. T. *p.s.* (t) 2May96

Lieuts. and 2nd Lieuts. (15)

Lieutenants.

2nd Lieutenants.

Ward, J. C., *p.* 18Sept 95

Appleby, J 1Feb.96

Archer, F. W. 1Feb 96

Eyrke-Smith, A. 1Feb 96

Oversby, W. T. 4Mar.96

Yates, E. K. 4Mar.96

Inst. of Musk.

Arrowsmith, J. A., *capt.* 1Oct.90

Adjutant.

Kelly, H. C. T., Maj. R Mar. 3July93

Qua. Mast.

Miller, A. M., *p*, 10Apr.95

Med. Officers.

VD Wills. T. M., *Surg. Surg. Lt.-Col., p.* 11Feb.91

Fleetwood, W. J., *M.D., Surg.-Maj., p* 5Nov.92

Limrick, W. S., *Surg.-Maj., p.* 28Sept.93

Acting Chaplains.

Pilkington, *Rev.* J. G., *M.A.* 2May90

Williams, *Rev.* A. W., *B.A.* 4Apr.94

[*Scarlet*—facings *Blue.*]

Digitized by Google

THE KING'S (LIVERPOOL REGIMENT).

Regimental District No. 8—*continued.*

[8.]

5th (Irish) Volunteer Battalion (*late* 18th Lancashire).—50 & 52, *Everton Brow, Liverpool.*

Hon. Colonel.

VD *Bidwill, P. S.* 30July87

Lieut. Colonel.

VD Walker, F., *hon. c., p.s.* 10Dec.87

Major.

Carruthers, R., *p.* 7Jan 93

Captains. (6)

VD Nesbitt, D. A. S., *hon. m., p.* 25Feb.88

Loughran, P. W., *p.* 13Apr.92

Emmett, R., *p.* 21Jan.93

Byrne, M. E., *p.* 18May93

Taylor, T., *p.* 20Feb.96

Ruddin, J. H., *p.* 2May96

Lieuts. and 2nd Lieuts. (9)

Lieutenants.

Roberts, W. R., *p.* 48ept.95

Morrow, J., jun., *p.* (*t*) 48ept.95

2nd Lieutenants.

Williams, T. W. 8July96

Adjutant.

Brooker, O. J. H., Maj. L'pool R. 3Dec.94

Q.M.

Med. Officers.

Flinn, D. E., *Surg.-Maj., p.* 27Nov.95

O'Hagan, J. J., *Surg.-Lt., M.B., p.* 5Dec.94

Hon. Chaplain.

Nugent, *Rev.* J. 11Dec.88

[*Green*—facings *Scarlet.*]

[8.]

6th Volunteer Battalion (*late* 19th Lancashire). 59 & 61, *Everton Road, Liverpool.*

[The 7th Volunteer Bn. is attached to this Battn.]

Lieut. Colonel.

VD Wood, J. L., *hon. c., p.* (*t.*) 18Mar.90

Majors.

Pride, W. H., *p.* 5Apr.90

Watts, A. I., *p.* 11Nov.93

Captains. (8)

McCorquodale, N., *p.* 16Apr.87

Crean, J., *p.* 2May88

Wood, A. C., *p.* 12May88

Whitehead, I. G., *p.* 5Apr.90

Stewart, W. H., *p.* 31May90

Whitney, C. H., *p.* 11Nov.93

Perry, S. H., *p.* 5Dec.94

Watts, L., *p.* 12Feb 96

Lieuts. and 2nd Lieuts. (12)

Lieutenants.

Lloyd, J. E., *p.* 18Jan.90

Dolan, F. J., *p.* 4Nov.93

Dickson, W., *p.* 18Sept.95

Clarke, R. J. (*p*) 6Nov.95

2nd Lieutenants.

McCorquodale, H. S. 26May94

Sadler, H. 6Nov.95

Mahony, M. J. 11Apr.96

Parker, J. E. D. 11Apr 96

Adjutant.

Morse, A. T., Maj. R. W. Kent R. 10Oct.91

Qua. Mast.

Dixon, I., *p.* 18Feb.93

Med. Officers.

Ellis, J. W., *Surg.-Capt., p.* 27Aug.90

Barnes, E. W., *Surg.-Capt., p.* 7Mar.91

Acting Chaplains.

Carlisle, *Rt. Rev.* J. W., *Bishop of* 24Jan.80

Hardern, *Rev.* T. B., *M.A., LL.D.* 18Feb.92

[*Scarlet*—facings *Blue.*]

[92.]

7th (Isle of Man) Volunteer Battalion (*late* 1st Isle of Man). —*Douglas.*

[Attached to 6th Vol. Battn.]

Major.

Captains 2.

VD Stephen, R. B., *hon. m., p.* 15Feb.89

Lieuts. and 2nd Lieuts. (5)

Lieutenant.

Callow, H. B. C., *p.* 13Feb.96

2nd Lieutenant.

Mackenzie, T. 13Feb.96

Med. Officer.

Richardson, W., *M.D., Surg.-Lt.* 15Feb.96

Acting Chaplain.

Savage, *Rev.* E. B., *M.A.* 13Dec.87

[*Scarlet*—facings *Blue.*]

Digitized by Google

THE NORFOLK REGIMENT.

Regimental District No. 9.....Norwich.

County Precedence. **[17.]**

1st Volunteer Battalion (*late* 1st Norfolk).

Norwich.

Hon. Colonel.

VD **Bolleau, C. W., *Lt.-Col. r.f.p. Hon. Inf., hon. c.*** 16Dec.85

Lieut. Colonel.

Major.

Hill, S. G., *p.* 29May95

Captains. (6)

Prior, L., *p.* 21Dec.87
Clark, A. J., *p.* 9Jan.89
Raven, T. P., *hon. m., p.* 25Mar.91
Carter, H., *p.* 13Apr.92
Rix Spelman, W. W., *p.* 28Jan.93
Orams, E., *p.* 3July96

Lieuts. and 2nd Lieuts. (9)

Lieutenants.

Woodrow, W. H. H., *p.* 25Feb.85
Forrester, J.S., *p.* 26July90
Frewer, F. W., *p.* 9Jan.92
Boyce, R. J., *p.* 23Sept 93
Steward, R. G., *p.* 3July95
Patey, C. (*p*) 3June96

2nd Lieutenants.

Doggett, F. W., *p.* 19May94
Gabbett, P. L. A. 28Nov.94
Long, F. M. 10Apr.95
Ingold, E. 4Jan.96
Prior, S. H. L. 18Mar.96
Etheridge, P. N. 19Mar.96

Adjutant.

Besant, W. H., Capt. Norf. R. 25Aug.95
(*Capt. in the Army* 30June87)

Qua. Mast.

Med. Officer.

Stacy, J. H., *Surg.-Lt., p.* 19Aug.93

Acting Chaplain.

Lefroy, *Very Rev.* W., *D.D.* 16Jan.92

[*Scarlet*—facings *White.*]

2nd Volunteer Battalion (*late* 2nd Norfolk).

Great Yarmouth.

Hon. Colonel.

VD **Buxton, H. E., *hon. c., p.*** 23Mar.92

Lieut. Colonel.

VD **Harbord, H., *hon. c., p.s.*** 18Mar.96

Majors.

Diver, W., *p.s.* (*t.*) 19Mar.92
Taylor, J., 25Apr.96

Captains. (10)

9Feb.81
Mann, R. C., *hon. m., p.* 2July87
Wiltshire, C. J., *hon. m., p.* 19Mar 92
Harrison, E., *p.* 4Jan.93
Miles, J. C., *p.* (Ⓢ) 7Jan 93
Gilmour, P. G., *p.s.* 14Jan.93
Angell, T. P., *p.s.* (*t.*) 30Mar.95
Rix, W. J., *p.* 19Feb.96
Ward, T. W., *p.* 19Feb 96
Blake, G. H. L., *p.* 25Apr.96

Lieuts. and 2nd Lieuts. (15)

Lieutenants.

Combe, E. A., *p.* 16Sept.93
Wyllys, W., *p.s.* 18Sept.95
Aldred, H. A. (*p*) 18Sept.95
Bond, C. E., *p.* 18Sept 95
Press, A. G., *p.* 18Sept 95

2nd Lieutenants.

Crampton, W. J. 12June95
Fildes, J. 11Sept 95
Berwick, T. F. H. 10June96
Archer, F. J. F. 15July96

Adjutant.

Applewhaite, H. H., Capt. Norf. R. 15May93
(*Capt. in the Army* 20Aug 90)

Qua. Mast.

Cooper, J. B., *p.* 28May92

Med. Officers.

Vickers, J. B. N., *Surg.-Lt.* 10Feb 94

Hon. Chaplain.

VD **Marshall, Rev. R. M.** 19Sept.63

Acting Chaplains.

Rowsell, *Rev.* J., *M.A.* 25Mar.85
Andrews, *Rev.* W. H., *M.A.* 6Dec.90
Rogers, *Rev.* J. E., *M.A.* 17Sept.92
Phillips, *Rev.* F. A. 3Feb 94

[*Scarlet*—facings *White.*]

3rd Volunteer Battalion (*late* 3rd Norfolk).

East Dereham.

Hon. Colonel.

VD **Suffield, Rt. Hon. C., Lord, K.C.B., *Col. A.D.C.*** 18May66

Lieut. Colonels.

Keppel, E. G., Hon. Lt. Col., ret. pay, *hon. c., p.* (*Gent. at Arms*) 19May94
VD **Hyde, H. E., *hon. c., p.s.*** (*T.*) 19May94

Majors.

Fountaine, A. C., *p.* 6Jan.94
VD **Sapwell, E. B., *hon. l.c., p.*** 16Jan.95

Captains. (10)

Pattrick, W., *p.* 14Dec.84
VD **Copeman, E. S., *hon. m., p.s.*** (Ⓢ) 10July90
Collyer, D'A. S., *p.s.* 28July92
Archdale, G. F., *p.* (*t.*) 28July92
Hansell, E. M., *p.s.* 9Jan.89
Cresswell, G. F. A., *hon. m., p.s.* 27May93
Mellor, W. A., *p.s.* 5July93
Thomas, A. W., *p.* 6Jan.94
Digby, A., *p.* 6Jan.94
Gidney, H. J., *hon m., p.* 16Jan.95

Lieuts. and 2nd Lieuts. (15)

Lieutenants.

Morgan, H. R., *p.s.* 20June89
Morton, A. C., *p.* 17Dec.92
Robinson, F. W. (*p*) 16Jan.95
Beloe, E. M., jun. (*p*) 20May96
Ayre, F. S. (*p*) 20May96

2nd Lieutenants.

Barton, W. J. 6Feb.95
Rowell, H. E. 2May95
Purdy, T. W. 9May96
Rettinson, G. Y. 30May96
Pack, H. H. 24June96

Adjutant.

Godley, H. C., Capt. North'n R. 15Sept.92
(*Capt. in the Army* 1Mar.91)

Qua. Mast.

Cranmer, T., *hon. capt., p.* 20July89

Med. Officers.

VD **Hopson, S. M., *Brig.-Surg.-Lt.-Col.*** 28Sept.89
Whitty, C. R., *M.D., Surg.-Capt., p.* 17May90

Hon. Chaplains.

VD **Bearcroft, Rev. E. C. K., *B.C.L.*** 23June63
Houchen, *Rev.* B., *M.A.* 6Feb.89

Acting Chaplain.

Stillman, *Rev.* W. B., *M.A.* 10Apr.95

[*Scarlet*—facings *White.*]

4th Volunteer Battalion (*late* 4th Norfolk).

Norwich.

Hon. Colonel.

VD **Gurdon, R. T., *hon. c., p.s.*** 4Feb.86

Lieut. Colonel.

VD **Patteson, H. T. S., *hon. c. p.* (*t.*)** 27Nov.95

Major.

Barclay, H. G. (*t*) 25Apr 96

Captains. (6)

Taylor, F., *hon. m., p.* 21May79
VD **Bond, T. E., *hon. m., p.*** 28Apr.88
Crawshay, W. C., *p.s.* 1June88
Simpson, C. E., *p.* 9June88
Fergusson, J., *p.s.* 25Mar.91
Cooke, J. E., *hon. m., p.* 30Jan.92

Lieuts. and 2nd Lieuts. (9)

Lieutenants.

Durrant, G., jun., *p.s.* 13May83
Hazard, W. H., *p.s.* (*t*) 25Mar.85

2nd Lieutenants.

Willett, H. L. 23Jan.96
Blofeld J. C. 5Feb 96
Long, H. C. 13Feb 96
Jennings, F. W. 18Mar.96
Mornement, E. 18Mar.96
Fletcher, H. R. 18Mar.96
Gaze, C. 4Apr.96

Inst. of Musk.

Adjutant.

Percy, W. F., Maj. Norf. R. 1Apr.95

Qua. Mast.

Broughton, E. J., *hon. capt., p.* 13May93

Med. Officer.

Owens, C. A. O., *M.D., Surg.-Capt. p.*, 16June88
Lowe, G., *M.D., Surg.-Lt.* 30May96

Acting Chaplains.

Perowne, *Ven. Archdeacon* T. T., *B.D.* 4June87
Hardy, *Rev.* E. W. 28Oct.95

[*Scarlet*—facings *White.*]

Digitized by Google

THE LINCOLNSHIRE REGIMENT.

Regimental District No. 10.....Lincoln.

***County Precedence* [42].**

1st Volunteer Battalion (*late* 1st Lincoln).

Lincoln.

Hon. Colonel.

VD *Preston, J. W., hon. c., p.* 8Apr.94

Lieut. Colonel.

VD Williams, J. G., *hon. c., p.* (T.) 16June94

Majors.

Dove, G., *p s.* 27May93
VD Ellwood, A., *hon. l.c., p.s.* 7July94

***Captains.* (11)**

Fowler, R. H., *p* 17May90
Walker, G. B., *p.* 1Mar.91
Kelsey, T., *p.* 25Mar.91
Warrener, J. M., *p.*, (*t*), (*H*) 19Mar.92
Williams, H. H., *p.* 4June92
Newsum, H. E., *p.s.* (H), *I. of M.* 15Apr.93
Stephenson, H., *p.s.* 20May93
Chatterton, F., *p.* 27May93
Tweed, H., *p.* 7July94
Riggall, *P., hon. m.* 12Dec.94
Riggall, F. W., *p.* 9Jan.95

***Lieuts. and 2nd Lieuts.* (17)**

Lieutenants.

Hoff, W. (*p*) 24July86
Ruston, J., *p s.* 7Nov.91
Marshall, H. D. (*p.*) 15Apr.93
Dove, R. A., *p.* 11Apr.91
Sills, G. R. (*p*) 6Mar.95
Johnson, C. M. (*p*) 6Mar.95
Fox, J. E., *p.* 6Mar.95
Sharpe, G. C. (*p.*) 26Feb 96
Crosby, H. J. F. (*p.*) 26Feb.96
Sandall, T. E. (*p.*) 26Feb.96

2nd Lieutenants.

Marshall, J. H. 6Mar.95
Sleight, E., *p.* 8Jan.96
Levett, T. 12Feb.96
Humphreys, C. H. 8July96

Inst. of Musk.

Newsum, H. E., *capt.* 11Mar.93

Adjutant.

Harvey, C. E. B., Capt. R. Ir. Rif. 19Jan.92
(*Capt. in the Army* 4Sept.89)

Qua. Mast.

VD Dickinson, P. P., *hon. capt., p.* 8Mar.79

Med. Officers

Wright, H., *Surg.-Maj., p.* 18Mar.93
Walker, F. J., *M.D., Surg.-Capt., p.* 1Feb.89
Lowe, G. M., *M.D. Surg.-Capt., p.* (*H*) 1Feb.89
Odling, A. E., *Surg.-Capt., p.* 25May89
Jessop, J. W., *Surg.-Lt.* 8May95
Palmer, E. C., *M.B., Surg.-Lt.* 25Mar.96

Acting Chaplains.

Kendall, *Rev.* P. 10Apr.86
Weigall, *Rev.* E. M., *M.A.* 28June86
Luffman, *Rev.* T., *M.A.* 26May88
Moor, *Rev.* C., *M.A.* 30Apr.90
Meddings, *Rev.* R., *M.A.* 10May90
Benwell, *Rev.* H., *M.A.* 6May93
Towaroe, *Rev.* J. W. 21July94
North-Cox, *Rev.* H. G. C. 24July95

[*Scarlet*—facings *White.*]

2nd Volunteer Battalion (*late* 2nd Lincoln).

Grantham.

Lieut. Colonel.

VD Hutchinson, J., *hon. c., p.* 5Feb.96

Majors.

Hutchinson, A. 26June95

***Captains.* (6)**

White, R. F. M., *hon. m., p.s.* 12June86
Stack, J. G. M.G., *p.* 4June92
Young, M. S., *p.s.* 6May93
Gamble, A. G., *hon. m.* (*t.*) 26June95
Goward, R. S., *p.s.* 4Dec.95

***Lieuts. and 2nd Lieuts.* (12)**

Lieutenants.

Lee, R. F., *p.s.* 26June86
Farrar, R. A., *p.* 4Oct.93
Malim, A. H. (*p*) 4Oct.93
Kirkby, F., *p.* 4Oct.93
Evans, E. G. (*p*) 18Mar.95
Earl, R. M., *p.s.* 4Dec.95

2nd Lieutenants.

Weeks, C. C. 16July95
Bell, C. W. 6Nov.95
Mays, T. W. 4Dec.95
Atkins, E. A. 25Apr.96
Barrell, G. J. 25Apr.96
Back, R. T. 30May96

Inst. of Musk.

Adjutant.

Pim J., Capt. Linc. R. 4May94
(*Capt. in the Army* 11Mar.94)

Qua. Mast.

Morris, W. P., *p.* 28Apr.94

Med. Officers.

England, G. F., *Surg.-Maj., p.* 1May96
Berry, H. P., *M.B., Surg.-Capt., p.* 9Aug.96
South, R. E. E., *Surg.-Cap., p.* 11Apr.96

Hon. A. Surg.

Bissill, J. H. 6Mar.80

Acting Chaplains.

VD Lowe, *Rev.* G. W., *M.A.* 25Jan.82
Marsden, *Rev.* M. H., *M.A.* 29Mar.90
Bernays, *Rev.* S. F. L., *B.A.* 9Apr.93
Lewis, *Rev.* L. E. 7July94

[*Scarlet*—facings *Blue.*]

Digitized by Google

THE DEVONSHIRE REGIMENT.

Regimental District No. 11.....Exeter.

***County Precedence.* [1.]**

1st (Exeter and South Devon) Volunteer Battalion (*late* 1st Devonshire).

—Exeter.

Hon. Colonel.

V.C. *Buller, Gen.* Rt. Hon. Sir *R. H.*, G.C.B., K.C.M.G., *Col. Commdt K. R. Rif. C.* 4May92

Lieut. Colonel

Duckworth-King, *Sir* D., G. A. *Bt. Maj.* ret. pay, *hon. c., p.* 12Dec.94

Majors.

VD Mortimer, W. S., *hon. l.c.* (*t.*) 29Apr.93

Richards, W. C., *p* (*T*) 29Apr.93

Captains. (10)

Weeks, W., *hon. m., p.* 24Feb.83

Montague, L. A. D., *hon. m., p.s.* 20Oct.83

Harding, F. W., *hon. m., p* 24Mar 88

Shorto, G. R., *hon. m., p.* 11May89

Walcott, L. Fitz H. F., *p.* 26Nov.91

Roberts, A., *p.* 19May94

Birkett, E. W., *p.* 10Apr.95

Martin, W. H., *p.* 30Nov.95

Lieuts. and 2nd Lieuts. (15)

Lieutenants.

Beal, G. F., *p.* 18Nov.88

Crews, H. W., *p.* 16Jan.95

Clarke, E. T., *p.* 30Oct.95

Masters, E. R. H., *p* 30Oct 95

2nd Lieutenants.

Adj. Vyvyan, H. R., Capt. Devon R. 1Apr.96

Capt. in the Army 14Nov.93)

Qua. Mast.

Hosgood, J. W., *p.* 28Nov.94

Med. Officer.

Coombe, B., *Surg.-Lt.* 5Dec.94

Acting Chaplain.

Dangar, *Rev.* J. G., *D.D.* 20Nov.78

[*Green*—facings *Black.*]

2nd (Prince of Wales's) Volunteer Battalion (*late* 2nd Devonshire).

—Plymouth.

Hon. Colonel.

VD *Mount Edgcumbe*, Rt. Hon. *W. H.*, Earl of, *Col. A.D.C.* (*supern.*), *p.* (*t.*) 30May89

Lieut. Colonel.

VD Pitts, T., *hon. c., p.* 29May89

Majors.

VD Spearman, W. T., *hon. l.c. p.* 8Feb.90

Snell, P. S., *p.* (*H*) 14May92

Captains. (11)

VD Willis, E., *hon. m., p.* 26May78

Carnell, A. A., *p.* (*t*) 19July90

Goldsmith, J. P., *p.* (*t.*) 14May92

Ryall, G., *p.* 24Sept.92

Rolston, J. R., *p.* 11Feb.93

Willis, T. B., *p.* (*t.*) 10Oct.94

Moon, H. E. P., *p* 10Oct.94

H.R.H. A. A. W. E. A. *The Hereditary Prince of* Saxe Coburg Gotha (*Prince* Alfred of Edinburgh), *K.G.* 4Sept.95

Davis, O. J. H., *p.* 4Sept.95

Lieuts. and 2nd Lieuts. (17)

Lieutenants.

Gard, T. L., *p.* 26Nov.92

Butcher, H. H. D., *p.* 16Apr.98

Squire, J., (*p.*) 18Apr.93

Anthony, E. F., *p.* 8Sept.94

Woolcombe, J. Y., *p.* 5Sept.94

Cridland, H. E., *p.* 4Sept.95

Rody, A., *p* 4Sept.95

Wilson, J. H., *p.* 4Sept.95

Griffin, J. 18Apr.96

Clark, F. A. 13May96

2nd Lieutenants.

Carder, W. J. T. 7June96

Adjutant.

Peters, L. C., Capt R. Mar. 16Nov.91

(*Capt. in the Army* 18Aug.89)

Qua. Mast.

Gould, W. V., *hon. capt., p* 30Sept.90

Med. Officers.

Brodrick, C. C., *Surg.-Lt.* 17Dec.92

Mariette, E. P. A., *M.B., Surg.-Lt., p.* 10Oct.94

Gough, J. H., *Surg.-Lt.* 17June96

Acting Chaplains.

Liptrott, *Rev.* B. B. *M. A.* 17June93

David, *Rev.* W. H., *M.A.* 19Dec.94

Williams, *Rev.* P. 5Feb.96

Hall, *Rev.* S. 17June96

[*Green*—facings *Scarlet.*]

CADET CORPS.

Kelly College, Tavistock.

Hon. Lieut.

Penny, A. O. V. 4Apr.96

3rd Volunteer Battalion (*late* 3rd Devonshire).

—Exeter.

Hon. Colonel.

Acland, Sir *T. D.*, Bt. 17Aug.81

Lieut. Colonel.

VD Kennaway, *Sir* J. H., *Bt., hon. c., p* 13July94

Majors.

Cann, J., jun., *p.* 13July94

Whitaker, W. J. P., *p.* 13July94

Captains. (8)

Orchard, J. A., *p.* 17Mar.88

Nicholetts, E. C., s., p 4May89

Bidwell, J., *p.* 26Mar.90

Fisher, A., *p.* 11June92

Hastings, W. H., *p.* 26June94

Forward, W., *p* 22Aug.94

Gascoyne, W. W., *p.* (*t*) 9May96

Lieuts. and 2nd Lieuts. (12)

Lieutenants.

Vallance, G. H. (*p.*) 11July91

Potbury, F. J., *p.* 30Nov.95

Lilley, H. H., *p.* 30Nov.95

2nd Lieutenants.

Sinclair, W. V. 12Feb.96

Anstey, A. 3June96

Shortridge, G. H. 24June96

Adjutant.

Elgood, P. G., Capt. Devon R. 1July93

(*Capt. in the Army* 19May91)

Qua. Mast.

Bennett, J. W., *hon. capt. p.* 30Jan.89

Med. Officers.

Langran, W., *Surg.-Lt.* 2Jan.95

Acting Chaplains.

Berkeley, *Rev.* S. H., *M.A.* 19Apr.76

Hill, *Rev.* J. S. G., *M.A.* 5May94

[*Green*—facings *Green*]

4th Volunteer Battalion (*late* 4th Devonshire).

—Barnstaple.

Lieut. Colonel.

Walcott, E. S., *C.B.*, Col. ret. Bo. Inf., *p.* 16Nov.89

Major.

Seldon, A. F., *p.* 18Apr.94

Captains. (8)

Mallet, H. L., *hon. m., p.* 3Nov.83

Biddell, H. C., *hon. m. p.* 11Apr.88

Gorton, G. ✠, *p.* 23June86

Bosson, J., *p.* 3Oct.91

Gratwicke, G. F., *p.* 4May92

Ashton, H., *p.* 1Aug.94

Durant, L. W., *p.* 18Apr.96

Lieuts. and 2nd Lieuts. (12)

Lieutenants.

Rendle, C. E. R., *p.s.*, ✠. ✠ 28Sept.93

Matthews, N. H., *p.* 27Mar.95

Newcombe, B. B., *p.* 27Mar.95

Searle, F. A., *p.* 27Mar.95

Rereaford, C. W., *p.* 27Mar.95

Brewer, J. H. L., *p.s* 8July96

2nd Lieutenants.

Seldon, W. B. 1May95

Rudge, E. F. E. 16Oct 95

Stead, R. M. V. 11Apr.96

Ashplant, W. G. 4July96

Adjutant.

Vigors, P. U. W., Capt. Devon R. 6Oct.91

(*Capt. in the Army* 4Feb.91)

Qua. Mast.

Med. Officers.

VD Rouse, *E., Surg.-Lt.* 21Oct.74 10Oct.77

Med. Officers—cont.

Thomas, J. R., *M.D., Brig. Surg.-Lt.-Col., p* 3June96

Glinn, C. F., *Surg.-Lt., p.* 7Apr.94

Sutcliff, E. H., *M.B., Surg.-Lt.* 29July96

Acting Chaplains.

VD King, *Rev.* F., *M.A.* 26Sept.74

Bateman, *Rev.* G. C. 6July92

Jones, *Rev.* F. E., *M.A.* 9Jan.95

Atherton, *Rev.* E. C., *M.A.* 4July96

[*Scarlet*—facings *White*]

5th (The Hay Tor) Volunteer Battalion (*late* 5th Devonshire).

—Newton Abbot.

Lieut. Colonel.

VD Clifford, L. H. H., *Lord, hon. c., p.s.* ✠ 3Dec.81

Majors.

VD Amery, P. F. S. *hon. l.c., p.* ✠ 28Apr.86

VD *Bearne, L. E., p.* 7May87

Square, J. H., *p.s.* 30June91

Captains. (8)

Fleming, J. B., *p.s.* 28Apr 86

Rowell, W. J., *p.* 19Dec.86

Tucker, R. E., *p.* 23June88

Wade, C. H., *p.* 27Nov.89

Dixon, W. A., *p.* 23July92

Windeatt, T. W., *p.* 28Apr.94

Engelbach, F. G 30May95

Burridge, C. H., *p.* 17June96

Lieuts. and 2nd Lieuts. (13)

Lieutenants.

Alsop, J., *p.* 13July89

Bovey, R. E., *p.* 7Nov.91

Watts, T. E., *p.* 18Mar.93

2nd Lieutenants.

Exmouth, E. F. J., *Visct., p.* 27May93

Windeatt, F. K. 15May95

Hamlyn, W. P. 4Jan 96

Neck, J. S. 20May96

Adjutant.

Ellicombe, G. J., Capt. Devon R. 21Sept.87

(*Capt. in the Army* 20Sept.93)

Qua. Mast.

Med. Officers.

Scott, W. G., *M.B., Surg.-Maj., p.* 3June96

Webb, W. H., *Surg.-Lt.* 5July93

Haydon, E., *M.B., Surg., Lt.* 7June94

Quick, J., *Surg.-Lt., p.* 21May95

Clark, J. S. F., *Surg.-Lt.* 20May95

Acting Chaplains.

VD Warner, *Rev.* G. T., *M.A.* 4Apr.77

Birch, *Rev.* W. M., *M.A.* 23Jan.89

Yarde, *Rev.* T. J., *R.A.* 19May88

Lewis, *Rev.* T. C., *M.A.* 4May92

Tucker, *Rev.* W. H. B., *M.A.* 15Oct.93

Elliott, *Rev.* T. H., *M.A.* 28Apr 96

[*Scarlet*—facings *White.*]

Digitized by Google

THE SUFFOLK REGIMENT.

Regimental District No. 12.....Bury St. Edmunds.

[22.]
1st Volunteer Battalion (*late* 1st Suffolk).
Ipswich.

Hon. Colonel.

V D *Josselyn, J. H., hon. c., p.* 25Dec.95

Lieut. Colonel.

V D Packard, H. W., *hon. c., p* 27Nov.95

Majors.

Collins, H. A. 14Nov.94
Bond, F. G. (*H*) (*t.*) 25Dec.95

Captains. (8)

V D Sherwood, J., *hon. m., p.* 21July90
Churchman, W. A., *p* (*t.*) 6Sept.90
Tempest, C. E., *p.* 17Jan.91
V D Viser, *A., hon. m.* 21Feb.91
Garrett, V. E., *p.s.* 14Nov.94
Packard, C. T., *p.* 25Dec.95
Hart, H. W. 25Dec.95
Smith, C. J. 25Dec.95

Lieuts. and 2nd Lieuts. (12)
Lieutenants.

Ogilvie, C. P., *p.* 12May88
Garrett, F., *p.* 11May92
Turner, F. W., *p.* (*t.*) 11May92
Pretty, W. T., *p.* 24Oct.94
Cubitt, F. J., *p.* 24Oct.94

2nd Lieutenants.

Beauclerk, A. G. 27Feb 95
Birt, A. W. 25Dec 95
Orford, E. E. 2May90

Inst. of Musk.

Adjutant.

Prest, E. P., Capt. Suff. R. 1Feb.95
(*Capt. in the Army* 15June94)

Qua. Mast.

Bales, F. A., *p.* 4July91

Med. Officers.

V D Ellinson, G. S., *Brig.-Surg.-Lt.-Col., p.* 7Jan.91
Lang, M. E., *Surg.-Capt., p.* 1Feb.89
Hoyland, S. S., *Surg.-Capt., p.* 2July92

Acting Chaplains.

Raven, *Rev.* B. W., *M.A.* 18June79
Garforth, *Rev.* J. 21Dec.88
Barrington, *Rev.* Y. A. 8Nov.90
Field, *Rev.* S. B. 4July91
Elsharuson, *Rev.* G. F., *B.A.* 9Jan.92

[*Green*—facings *Black.*]

[23.]
2nd Volunteer Battalion (*late* 6th Suffolk).
Bury St. Edmunds.

Hon. Colonel.

V D *Henniker, J. M.* Lord 16Apr.84

Lieut. Colonel.

Andrewes, G. L., *p.* 16Jan.92

Major.

Marriott, C., *p.s.* 16Jan.92

Captains. (7)

V D Leech, C. D., *hon. m., p.* 2May88
D'Albani, A. J., *p.* (*c*) 28Aug.90
Hodges, J., *p.* 23Jan.91
V D *Robinson, E. W., hon. m.* 23Apr.92
Parker, L. H., *p.* 18Apr.94
Armes, W. M., *p.* (*H*) 15May95
Oakes, F. H. A., *p.* 15May95

Lieuts. and 2nd Lieuts. (11)
Lieutenants.

Palmer, W. O. H., *p.* 14May92

2nd Lieutenants.

Harper, H. C. 24Apr 95
Wright, C. F. 24Apr 95
Hannigan, M. H. 7Aug.95

Inst. of Musk.

Adjutant.

Graham, V. W. H., Capt. Suff. R. 15June94
(*Capt. in the Army* 18Sept.86)

Qua. Mast.

Dixon, R. H. *p.* 11June92

Med. Officers.

V D Holden, J. S., *M.D., Surg.-Lt.-Col., p.* 17Apr.95
Kirby, S. J. J., *Surg.-Lt., p.* 28Aug.95

Acting Chaplains.

Littlewood, *Rev.* E. H., *M.A.* 21Dec.89
Martyn, *Rev.* C. J., *M.A.* 27Sept.90
Hodges, *Rev.* G. 18June92
Spencer, *Rev.* A. J., *M.A.* 6May94
Fryer, *Rev.* B. S., *M.A.* 19May94

[*Grey*—facings *Scarlet.*]

[47.]
3rd (Cambridgeshire) Volunteer Battalion. (*late* 1st Cambridgeshire).
Cambridge.

Hon. Colonel.

V D *Heathcote, J. M.* 23Aug.80

Lieut. Colonel.

V D Peppercorn, J. H. F., *p.s., hon. c.* 24Nov.88

Majors.

V D Heycock, C. T., *hon. l.c., p.s.,* (*T*) 18Mar.93
Lyon, A. J. (*t.*) 2May96

Captains. (9)

V D Weldon, B., *hon. m., p.* 14Apr.75
Papworth, C., *hon. m., p.s.* 11May89
Morley, J., *p.* 15Feb.90
Grounds, F., *p.* 15Mar.90
Nockolds, M. C. H., *p.s.* 17Oct.91
Tebbutt, L., *p.s.* (*H*) 20Feb.92
Beales, B. W., jun., *p.* (*t.*) (8) 18Mar.93
Moyes, J. H., *p.* 2May96

Lieuts. and 2nd Lieuts. (14)
Lieutenants.

Rhodes, W. A., *p.* (*t.*) 31Apr.86
V D Webster, J. H., *p.* 24Apr.89
Whitmore, G. F. (*H*) *I. of M., p.* 28Sept.89
Forrest, A. R. C. (*p.*) 23Aug.90
Whittome, J. W. (*p.*) 23Aug.90
Cranmer-Byng, L. A., (*p*) 26Nov.92
Blake, A. E. (*p*) 24June93

2nd Lieutenants.

Bowker, H. W., *p.s.* 23Dec.93
Lilley, W. E. 17June96

Inst. of Musk.

Whitmore, G. F., *lt.* 15Feb.90

Adjutant.

Abercrombie, A. W., Capt. Conn. Rang. 9Jan.93
(*Capt. in the Army* 21Dec.92)

Qua. Mast.

Gray, C. E., *p.* 13June91

Med. Officers.

V D Beckett, F. M., *Surg.-Maj., p.* 12Feb.56
Ransom, F. P. F., *M.D., surg.-Capt., p.* 4Apr.91
Atkinson, J. P., *M.D., Surg.-Capt., p.* 19Feb.96
Douty, E. H., *M.B., Surg.-Lt., p.* 4Nov.91

Acting Chaplains.

V D Wells, *Rev.* E. 4Nov.74
Waller, *Rev.* W. 31Aug.78
Gray, *Rev.* J. H., *M.A.* 19Dec.94
Barnes, *Rev.* C. E., *M.A.* 18Nov.95

[*Scarlet*—facings *Blue.*]

[47.]
4th (Cambridge University) Volunteer Battalion (*late* 2nd Cambridgeshire).
Cambridge.

Honorary Colonel.

V D *Field Marshal* H.R.H. *Albert Edward* Prince of *Wales*, K.G., K.T., K.P., G.C.B., G.C.S.I., G.C.M.G., *G.C.I.E.*, G.C.V.O., *d.D.C.* 8Mar.61

Lieut. Colonel.

Roberts, E. S., *p.s.* (*H*) 9Jan.84

Major

Cronin, *Rev.* H. S. 17June96

Captains. (8)

Edwards, H. J., *p.* 4Nov.93
McCormick, J. G., *p.* 29May93
Hindley, C. D. M. 11Nov.95
Dobree, G. 11Nov.95
Smith, W. R. W., *p* 11Nov.95
Dixon, E. T., *p.s.* 1Feb 96

Lieuts. and 2nd Lieuts. (9)
Lieutenants.

Clarke, K. (*p.*) 30Jan.95
Mitchell, F. *p.* 10Nov.95
Cartwright, G. F (*p.*) 11Nov.95
Brailey, W. H. (*p*) 11Nov.95
Moore, C. D. H. (*p*) 23Jan 96

2nd Lieutenants.

Greene, W. H. C. 27Nov 95
Masterman, H. W. (*p*) 5Feb.96
Johnston, A. B., *p.* 12Feb.96
Masterman, C. F. G. (*p*) 26Feb.96
Ferguson-Davie, C. J., *M.P., I. of M.* 4May93
Newington, H. A. H. (*p*) 10June96

Inst. of Musk.

Ferguson-Davie, C. J., *2nd lt.* 10July96

Adj. Lees, J., Capt. R. W. Kent R. 16May96
(*Capt. in the Army* 16 May96)

Q.M. Hardy, W. B., *p.* 6Sept.91

Med. Officers.

Griffiths, J., *M.D., Surg.-Capt., p.* 8Sept.94
Shore, L. E., *M.D., Surg.-Lt., p.* 6Jan.94

Hon. Chaplain.

V D Emery, *Ven. Archdeacon* W. 16Jan.60

[*Grey*—facings *Light Blue.*]

Digitized by Google

THE PRINCE ALBERT'S (SOMERSETSHIRE LIGHT INFANTRY).

Regimental District No. 13.....Taunton.

County Precedence. **[45.]**

1st Volunteer Battalion (*late* 1st Somerset). —*Bath.*

Hon. Colonel.

V.D *Ford, J. R., hon. c., p.* 23Nov.83

Lieut. Colonel.

V.D Skrine, H. M., *hon. c., s., (T)* 11Feb.93

Major.

Clutterbuck, H. F., *p.* 23May91

Captains. (8)

Wilton, J. G., *hon. m., p.* 27Feb.84
Lewis, E., *p.* (*t*) 24Oct.88
Robertson, A. G. S., *p.* 11July91
Ollis, T. O., *p.* 15Aug.91
Pollard, G. S., *p.* 9Jan.92
Thatcher, A. A., *p.* 22Aug 94
Beasley, F. W., *p* 19June95

Lieuts. and 2nd Lieuts. (12)

Lieutenants.

Beachim-Beauchamp, F., *p.* 4Oct.93
Willcox, W. P., *p.* 30Jan 95
Dawson, J. B. *p.* 30Jan.95
White, F. S., *p.* 9May96
Portt, A. H., *p.* 9May96

2nd Lieutenant.

Duckworth, R. 18Sept.95

Adjutant.

Lloyd, H. R., Capt. Som. L. I. 5Dec.94
(*Capt. in the Army* 31Dec.86)

Qua. Mast.

Med. Officers.

Harper, J. M., *Surg.-Capt., p.* 13Nov.89
Lace, F., *Surg.-Lt., p.* 8Feb.94

Hon. Chaplains.

V.D Veitch, *Rev.* H. G. J. 31July67

Acting Chaplains.

V.D Shickle, *Rev.* C. W. 3July78
Shaw, *Rev.* W. S., *M.A.* 23Nov.85
Parvis, *Rev.* E. A. 18Mar.95

[*Scarlet*—facings *Blue.*]

2nd Volunteer Battalion (*late* 2nd Somerset). —*Taunton.*

Hon. Colonel.

V.C. *White, Lt.-Gen.* (*Gen. E. Indies*) Sir *G. S.*, G.C.I.E., K.C.B., *s.* 9June94

Lieut. Colonel Commandant.

Blake, M. L., *p.s.* (*t.*) 27Feb 95
lt.-col. 28Nov.94

Lieut. Colonel.

V.D Barham, T. F., *hon. c., p.* 10Apr.95

Majors.

V.D Perry, J., *hon. l.c.* & *p.s.* 19Dec.94
V.D Marsh, W. *hon. l.c.*, & *p.* 10Apr.95

Captains. (12)

V.D Blake, E. J., *hon. m., p.* & 26Feb.87
Foley, C. B., *p.* 26Feb.87
Kyrke, A. V., *p.* 15June89
Aims, E. T., *p.* 10Aug.89
Hole, R., *p.* 18Dec.90
Trevor, E., *hon. m., p.* 27Feb.92
Gill, J., *p.* (*t.*) 28Apr.94
Gifford, J. W., *p.* 8May95
Trask, C. J., *p.* 8May96
Willcocks, A. D., *p.* (*t.*) 8May95
Elton, W. *p.* 12June95
V.D Poole, W. J. R., *p., hon. m.* 13Nov.95

Lieuts. and 2nd Lieuts. (18)

Lieutenants.

Paull, J. R., *p.* (*t.*) 17Sept.92
Carne-Hill, W. J., *p.* & 28Apr.94
Macdonald, J. A., *p.* (*t.*) 28Apr.94
Herringham, J. P. (*p*) 5Sept.94
Liddon, E. P., *p.* 18Mar.95
MacIlwaine, S. W., *p.* (*t.*) 2Oct.95
Peace, A. H., *p.* 26Feb.96
Kelway, J. (*p*) 26Feb.96
Bruton, R. H. (*p*) 26Feb.96
Bradford, T. S (*p*) 26Feb.96

2nd Lieutenants.

Goode, W. W. 5June95
Watson, D. S. 8Jan.96
Kite, E. B. 26Feb 96
Hayward, A. B. 9Mar96

Adjutant.

Peacock, F. M., Capt. Som. L. I. 2July94
(*Capt. in the Army* 1May89)

Qua. Mast.

Louch, E. Q., *capt., p.* 24Dec.92

Med. Officers.

Meredith, J., *M.D., Surg.-Maj., p.* 31July94
Kemmis, H. M., *Brig.-Surg. Lt.-Col., p.* 27June94
Marsh, C. J., *Surg.-Capt. p.* 2Dec.96

Hon. Chaplains.

V.D Heathcote, *Rev.* S. J. 18Apr.68
V.D Fitzgerald, *Rev.* W. G. 17Dec.64

Acting Chaplains.

V.D Nicholetts, *Rev.* W. 26Feb.76
Pulman, *Rev.* W. W., *M.A.* 29Apr.93
Hertzberg, *Rev.* A. M. 17June93
Michell, *Rev.* P. T., *M.A.* 1Aug.94

[*Grey*—facings *Black.*]

3rd Volunteer Battalion (*late* 3rd Somerset). —*Weston super Mare.*

Lieut. Colonel.

Langworthy, V. U., *hon. c., p.* 13Apr.89

Majors.

V.D Perham, W. E., *hon., l.c., p.* (*t.*) 16Oct.86
Armstrong, E., *hon. l.c., p.* 6July89

Captains (8)

Whitting, C. E., *hon. m., p.* 11Jan.87
Pinney, F. W., *p.s.* 6Feb.84
Goodford, A. J., *hon. m., p.* & 1Jan.90
V.D Hyatt, J. T., *hon. m., p.* 1Aug.94
Tanner, R. R., *p.* 19Dec 94
Whitting, E. M., *p.* 23Jan.95
Davies, *Rev.* C. C. (*p*) 18Sept. 5

Lieuts. and 2nd Lieuts. (15)

Lieutenants.

Duckworth, R. F. (*p*) 4July91
Cash, J. C. (*p*) 30Oct.92
Baily, A. A., *p.* 8Mar.94
Bath, R., *p.* 8Jan.96
Caunter, R. L., *p.* 29May95
Whitting, E. J., *p.* 29May95
Openshaw, E. H., *p.* 15July96
Bennett, H. M., *p.* 5Jul,97

2nd Lieutenants.

Cookey, W. H. 10July95
Hales, J. F. 12Feb.96
Bishop, C. R. 8June93
Cary, J. 31u.e93
Mackay, D. 3June96

Adjutant.

Brocklehurst, R., Capt., som. L. I. 4Mar.85
(*Capt in the Army* 14June80.)

Qua. Mast.

Powell, H., *hon capt., p.* 18Dec.86

Med. Officers.

V.D Phelps, W. H. G., *M.B., Surg.-Lt.-Col., s.* 22Nov 92
Kemm, F. St. J., *surg.-Capt., p.* 5July90
Dalby, A. W., *Surg.-Lt., p.* 5May94

Hon. Chaplains.

V.D de Moleyns, *Rev.* W. B. 24July61

Acting Chaplains.

V.D Smith, *Rev.* G. 10Dec.72
Aldridge, *Rev.* W. W. 18July97

[*Grey*—facings *Black.*]

Digitized by Google

THE PRINCE OF WALES'S OWN (WEST YORKSHIRE REGIMENT).

Regimental District No. 14.....York.

***County Precedence.* [30.]**

1st Volunteer Battalion (*late* 1st W. Riding Yorkshire). *York.*

Hon. Colonel.

V D **Ripon**, The Most Hon. *G. F. S.*, Marq. of, K.G. 14Nov.60

Lieutenant Colonel.

V D **Kearsley**, G., *hon. c., p.s.* 14Dec.85

Majors.

V D **White**, W. A. *hon. l.c., p.* 26Mar.98

V D **Anderson**, F. H. 29July93

Captains. (11)

V D **Gill**, W., *hon. m., p.* 29Apr.81

Mangin, E. A., *p.* 10Dec.87

Husband, J. C. B., *p.* 10Dec.87

Melrose, C. J., *p.* ✠ (8) 11Feb.88

Lumsden, G., *p.* 26May88

Meek, E. E., *p.s.* (T.) Ⓢ 13Apr.89

Morrell, A. B., *p.* 24May90

Liversidge, H., *p.s.* 26Sept 91

Metcalfe, J. H., *p.s* 22Apr.93

Pearson, W. A., *p.* (*t*) 26Aug.93

Wood, C. E. (*t.*) 29July96

Lieuts. and 2nd *Lieuts.* (17)

Lieutenants.

Briggs, F. R. (*p*) 5Sept.91

Waldon, W. (*p*) (*t*) *I. of M.* 5Sept.91

Busby, W. B. (*p*) 26Nov.92

Wilson, J. C. M. (*p*) 26Nov.92

Watson, J. F. (*p*) 26Nov.92

Doristhorpe, A. de A., *p.* 4Nov.93

Oddie, W., *p.* 4Nov.93

Bain, D., *p.* 4Nov.93

Walker, A. J., *p.* 3Feb.94

Gill, R. H., *p.* 4Sept.95

Cattley, R., *p.* 4Sept.95

2nd Lieutenants.

Holden, B. N. 28Aug.95

Whitworth, C. W. 13Nov 95

Pexton, W. P. 1*Apr.96

Hudson, S. 21July96

Thompson, F. C. 22July96

Inst. of Musk.

Waldon, W., *lt.* 23July93

Adjutant.

Luke, E. V., Capt. R. Mar. 21Sept 91 (*Capt. in the Army* 17June89)

Qua. Mast.

Pickering, E. H. 18Nov.94

Med. Officers.

Shaun, F., *Surg.-Capt., p.* 1Feb.89

Todd, G. D., *Surg.-Capt., p.* 3Mar.94

Solly, E., *M.B., Surg.-Lt.* 21July94

Stoddart, A. R., *M.B., Surg.-Lt.* 21Jan.93

Acting Chaplains.

Scott, *Rev.* A. 3Apr.86

Carter, *Rev.* E. S., *M.A.* 10Mar.88

Hancock, *Rev.* W. E., *M.A.* 10Nov.88

Reed, *Rev.* S. 17Mar.94

[*Scarlet*—facings *White.*]

2nd Volunteer Battalion (*late* 3rd W. Riding Yorkshire). *Belle Vue Barracks, Bradford.*

Hon. Colonel.

V D **Hirst**, *H. S.*, C.B., *hon. c., p.* 17May90

Lieutenant Colonel.

V D **Thompson**, R., *hon. c., p.* (*t.*) 18June92

Majors.

Muller, G. H., *p.* (*T.*) 3Dec.92

Speight, C. H., *p.* (*t.*) 3Dec.92

Captains. (8)

Bottomley, L. H. I., *p.* (*t.*) 10Mar.88

Fawcett, C., *p.* 29Mar.90

Bonsor, M. W., *p.* 29Mar.90

Blackburn, W. O., *p.* 3Dec.92

Musgrave, A. S. J., *p.* 3Dec.92

Bottomley, R. A. A. (*t.*), *p.* 20Feb 95

Ambler, J., *p.* 10Apr.95

Briggs, A. N., *p.* (*t.*) 24June96

Lieuts. and 2nd *Lieuts.* (12)

Lieutenants.

McLaren, J. L., *p.* 16May91

Barraclough, E. H., *p.* 9Jan.92

Hastings, J. H., *p.* (*t.*) 3Dec.92

Moore, E., *p.* 20Feb 95

Moorhouse, W. B., *p.* (*t*) 14Mar.95

Whitehead, C., *p* 10Apr.95

Wall, E. F. W., *p.* 1Feb.93

Crabtree, J. E. (*p*) 24June96

2nd Lieutenants.

Collinson, F. T. 25Apr.96

Inst. of Musk.

Adjutant.

Yale, J. C., Capt. W. York R. 2Jan.95 (*Capt. in the Army* 18Sept.88)

Qua.-Mast

Mitchell, W. 13May93

Med. Officers.

Johnston, S., *M.D., Surg.-Maj., p.* 17Apr.93

Lodge, S., *M.D., Surg.-Lt., p.* 10Mar.94

Acting Chaplain.

Ryan, *Rev.* V. J., *M.A.* 26Nov.87

[*Scarlet*—facings *White.*]

3rd Volunteer Battalion (*late* 7th W. Riding Yorkshire). *Carlton Barracks, Leeds.*

Hon. Colonel.

V D **Ryder**, *C.* 23June86

Lieut. Colonel.

V D **Wilson**, E., *hon. c., p.s.* 13Mar.86

Majors.

Walker, F. W., *p.* 9Aug.90

V D **Rowe**, G. H., *p.* ✠ 19May94

Captains. (10)

Yewdall, G., *hon. m., p.* 5July87

Stead, J. W., *hon. m., p.* ✠ (*H*), *I. of M.* 16Feb.87

Motley, L., *p.* ✠ 16Feb.87

Hepworth, W. *p* (*t.*) 9July87

Bedford, C. S., *p.* 23July87

Braithwaite, W., *p* ✠ 9Aug.90

Chambers, J. C., *p.*, (*t.*) 28Feb.91

Kirk, A. E., *p.* (*t.*) 21May92

Bousfield, F. C. *p.*, (*t.*) 19May94

Mackillop, J., *p.* 4Apr.95

Lieuts. and 2nd *Lieuts.* (15)

Lieutenants.

Bousfield, W. L., *p.* 12Oct.89

Shepherd, R. A., *p.* 28Sept.91

Clark, E. K., *p.* (*t.*) 28Sept.91

Elin, G., *p.* (*t.*) 24Sept.92

2nd Lieutenants.

Kitson, B. H. 1May95

Chadwick, G. W., *p.* 26July95

Alexander, J. W. 15Jan.96

Tetley, C. H. 11Apr.96

Bousfield, H. D. 3June95

Inst. of Musk.

Stead, J. W., *hon. m.* 8Feb.90

Adjutant.

Stephen, A. J., Capt. W. York R. 4Apr.90 (*Capt. in the Army* 16Apr.93)

Qua. Mast.

Wright, G., *hon. capt., p.* 23June81

Med. Officers.

V D **Loe**, J. S., *Brig.-Surg.-Lt.-Col.* 20Mar.90

Croft, E. O., *Surg.-Capt., p.* 10Oct.91

Moynihan, B. G. A., *M.B., Surg.-Lt.* 18Dec.95

Acting Chaplains.

Chester, *Rt. Rev.* F. J. *Bishop of.* 20Nov.86

Rochester, *Rt. Rev.* E. S., *Bishop of, D.D.* 15May89

Campbell, *Rev.* A. E., *M.A.* 16Dec.93

Coop, *Rev.* J. O., *B.A.*, 16Dec.93

Gibson, *Rev.* E. C. S., *D.D.* 4Apr.96

[*Green*—facings *Black.*]

Digitized by Google

THE EAST YORKSHIRE REGIMENT.

Regimental District No. 19.....Beverley.

***County Precedence.* [50.]**

1st Volunteer Battalion (*late* 1st East Riding, Yorkshire). *Hull.*

Hon. Colonel.

Lieutenant Colonel.

VD Dibb, A. K., *hon. c., p.* (*T.*) 11Feb.93

Majors.

Thorney, A. ⊕, *p.* 19June95
Jackson, A. M. ⊕ 9May96

***Captains.* (8)**

Hall, W. W., *p.s.* ⊕ 20Mar.90
Shaw, G. H., *p.s.* (*t*) 22Oct.92
Goddard, E., *p.* ⊕ 4Mar.93
Dunkerly, C. W., *p.* 10June95
Newell, T. M., *p.* (*t.*) 18Mar.93
Grummitt, H. J., *p.s.* 9Apr.96
Cooke, T. P., *p.* 9May96
VD Jungé, C., *hon. m.* 9May96

***Lieuts. and 2nd Lieuts.* (12)**

Lieutenants.

Kirk, T. E., *p.* (*t*) (*H*), *I of M.* 22Aug.91
Lloyd, H. D., *p.* (*t*) 26Aug.93
Kirk, F. E., *p.* 19June95
Holdich, T. W., *p.* (*t*) 18Mar.96
Woodhouse, H. J. S., *p.s* 9May91
Close, J. B., *p.* 9May96
Saner, A. b., *p.* 9May96
Easton, A., *p.* (*t.*) 3June96

2nd Lieutenants.

Moor, G. 30Oct.95
Earle, C. 18Mar.96

Inst. of Musk.

Kirk, T. E., *it.* 22July96

Adjutant.

Guyon, H. J., Capt. E. York R. 19May92
(*Capt. in the Army* 17Aug.87)

Qua. Mast.

Med. Officers.

Thompson, H., *Surg.-Maj., p.* 7Nov.91
Falkner, H. G., *Surg.-Lt., p.* 22June94
Fullerton, F. W., *M.D., Surg.-Lt.* 11Apr.96

Acting Chaplain.

Hughes-Games, *Pen. Archdn.* J., *D.C.L.* 8June96

[*Scarlet*—facings *Whites.*]

Mayor.

VD Staveley, J. A., *hon. l.c., p.* 1May95

***Captains.* (6)**

Taite, W. A. *hon. m., p.* 31May93
Chestnutt, J., *p.* 20July87
VD Jefferson, T. J., *hon. m., p.* 18Aug.88
Macleod, M. D., *p.s.* (*t.*) 22Aug.91
Holtby, E., *p.* 1May96
Wilson, C. H. W. 4Mar.96

***Lieuts. and 2nd Lieuts.* (9)**

Lieutenants.

Romyn, J. R. D., (*p*) 28Mar.88
Usher, H., *p.* 8Sept.88
Blackburn, W. H., *p.* 14Jan.96
Fairweather, A. F. A., *p.* 8Sept 94
Fisher, V. H., *p.* 3July95
Smartt, E. N., *p.* 4 Mar.96

2nd Lieutenants.

Mortimer, J., *p.* (*t*) 1May95

Qua. Mast.

VD Turner, T., *hon. capt., p.* 4Apr.77

Med. Officers.

Stephenson, W., *Surg.-Maj., p.* 30July93
VD Brand, A. T., *M.D., Surg.-Capt., p.* 1Feb.88
Fairweather, A. F. A., *M.D., Surg.-Capt., p.* 10Aug.89
Wetwan, W. A., *Surg.-Lt., p.* 23Mar.93

Acting Chaplains.

Wickstead, *Rev.* J. H., *M.A.* 21Feb.77
Newton, *Rev.* H., *M.A.* 12June79
French, *Rev.* R. D., *M.A.* 24July92
Nolloth, *Rev.* H. E., *B.D.* 4July91
Morgan, *Rev.* J. 4July91
Wolfendin, *Rev.* H., *M.A.* 14Apr.93

[*Scarlet*—facings *Whites.*]

2nd Volunteer Battalion (*late* 2nd East Riding, Yorkshire,) *Beverley.*

Hon. Colonel

Londesborough, W. H. F., Earl of 28Sept.93

Lieut. Colonel.

VD Holtby, T., *hon. c., p.* 4Nov.93

Adjutant.

Macmullen, F. R., Capt. Wilts R. 15Jan.95
(*Capt. in the Army* 23Apr.85)

THE BEDFORDSHIRE REGIMENT.

Regimental District No. 16.....Bedford.

[51.]

1st (Hertfordshire) Volunteer Battalion (*late* 1st Hertfordshire). —*Hertford.*

Hon. Colonel.

VD *Cowper*, Rt. Hon. *F. T. de G.*, Earl, K.G. 16Feb.81

Lieut. Colonel.

Blake, A. M., *hon. c., p.* 7July80

Majors.

VD Longmore, C. E., *hon. l.c., p.s.* 11Feb.93

Hoare, A.F. [T], *p.* 4Nov.93

Captains. (8)

Hitch, E. H., *hon. m., p.* 22Dec.88

Gilbertson, J. H., *p.* 19Jan.89

Gripper, B. J., *p.s.* 9Jan.92

Cautherley, G., *p.* 15Oct.92

Wigan, J. L., *p.* 21Nov.94

Vizard, W.O., *p.s.* 25Sept.95

Baker, H., *p.s.* 18Mar.96

Lieuts. and 2nd Lieuts. (12)

Lieutenants.

Carlisle, A. D. *p.* (*t.*) 5Mar.90

Dove, *Rev.* J. L., *M.A., p.s.* ✠ (*t*) 5Aug.91

Lucas, S. (*p.*) 7Aug.95

McMullen, L., *p.s.* 7Aug.95

Jephson, W. V., *p.* 7Aug 95

McMullen, O. R., *p.s.* 6Nov.95

McMullen, M., *p.s.* 18Mar.96

2nd Lieutenants.

Larking, L. C. 16June94

Daniell, F.A., *p.s.* 27Mar.95

Adjutant.

Johnson, F. C. O., Maj. R. Mar. 1June92

Qua. Mast.

VD Cocks, J. B., *hon. capt. p.* 1Dec.74

Med. Officers.

VD Balding, D. B., *Surg.-Maj.* 13Aug.92

Kite, J. A., *Surg.-Lt.* 30Dec.76
1Oct.77

Boyd, A. J. *M.D., Surg.-Capt., p.* 10June96

Odell, R., *Surg.-Lt., p.* 19Dec.94

Acting Chaplains.

Harrison, *Rev.* J., *M.A.* 23May77

Johnston, *Rev.* F. B., *B.A.* 26Jan.89

Crofton, *Rev.* W. d'A., *M.A.* 16Feb.89

[*Grey*—facings *Scarlet.*]

CADET CORPS.

Haileybury College.

Hon. Captain.

Dove, *Rev.* J. L., *M.A., p.s.* ✠ *t.* 4Nov.93

[51.]

2nd (Hertfordshire) Volunteer Battalion (*late* 2nd Hertfordshire.)—*Great Berkhampstead.*

Lieut. Colonel.

VD Brownlow, A. W. B., *Earl, Col., p.s.* 16June88

Major.

VD Rumball, A., *hon. l.c., p.* 30July92

Captains. (7)

VD Foster, H. J., *hon. m., p.* 7Aug.80

Wheatley, W. F., *p.* 14Apr.83

VD Lake, G. E., *hon. m., p.* 7July83

Jenney, S. W., jun., *p.* 21May87

VD Humbert, C. B., *hon. m., p.* 11May92

Smeathman, L., *p.* 11May92

Brabant, R. W., *p.* 30July92

Lieuts. and 2nd Lieuts. (11)

Lieutenants.

Roberts, H. A., *p.* (*t.*) 18Feb.92

Timson, S. B., *p.* 6Feb.95

Gallop, H. E. M., *p.* 6Feb.95

Braithwaite, C. C., *p.* 6Feb.95

2nd Lieutenants.

Higgins, A. J. 26June95

Batterbury, R. N. 26June95

Adjutant.

Foot, R. M., Capt. R. Invis. Fus. 29Nov.95
(*Capt. in the Army* 24June91)

Qua. Mast.

Med. Officers.

Batterbury, R. L., *M.D., surg.-Capt., p.* 28Nov.91

Rudyard, H. A., *Surg.-Lt.* 24July95

Acting Chaplain.

Deedes, *Rev.* P., *M.A.* 6Jan.88

[*Grey*—facings *Grey.*]

CADET CORPS.

Berkhamsted School.

Hon. Captain.

Willson, A. A. W., *p.* 15Aug.91

[*Grey*—facings *Dark Blue.*]

[80.]

3rd Volunteer Battalion (*late* 1st Bedfordshire). —*Bedford.*

Hon. Colonel.

Bedford, H. A., Duke of 2Sept.93

Lieut. Colonel.

VD Green, E. B., *p.* 2Nov.95

Majors.

VD Carruthers, A. 2Nov.95

Jarvis, R. P. 11Mar.96

Captains. (9)

Newbery, C.J., *p.* 19Feb.87

Eve, H. T., p. ✠ 7Jan.88

Tibbs, J. H., *p.s.* 8Dec.87

Hills, A. J., *p.* 15Mar.93

Mills, G. P., *p.* 20Nov.95

Green, A. L., *p.* 20Nov.95

Lees, A.W. H., *p.* 20Nov 95

Lieuts. and 2nd Lieuts. (14)

Lieutenants.

Eve, C. G., *p.* 16June94

Paull, W. K., *p.* 14Nov.94

Wells, C. E. (*p.*) 23Mar.96

Du Sautoy, F. P. (*p.*) 25Mar.96

2nd Lieutenants.

Green, S. J. 20Nov.95

Bassett, F. M. 19Feb.94

Newton, L. 11Mar.96

Blaydes, E. H. M. 19July96

Adjutant.

Alexander, D. H., Capt. W. York R. 3Sept.94
(*Capt. in the Army* 7Mar.92)

Qua. Mast.

Overend, G., *hon. capt., p.* 29May86

Med. Officers.

VD Holland, H. F., *M.D., Brig.-Surg.-Lt.-Col., p.* 17Mar.94

Thomson, D., *M.D., Surg.-Maj., p.* 15Aug.94

Acting Chaplain.

Poole, *Rev.* B. B., *D.D.* 2May88

[*Scarlet*—facings *White.*]

Digitized by Google

THE LEICESTERSHIRE REGIMENT.

Regimental District No. **17**.....Leicester.

County Precedence. [31.]

1st Volunteer Battalion (*late* 1st Leicestershire). — *Oxford Street, Leicester.*

Hon. Colonel.

VD *Halford*, Sir *H. St. J.*, Bt., C.B., hon. c., *p.* 28Nov.91

Lieut. Colonel Commandant.

VD Davis, S., *hon. c., p.* 22July96
lt.col. 30Jan.92

Lieut. Colonel.

Majors.

VD Sarson, J. E. *hon. l.c., p.* 10Sept.87

VD Powell, L. L., *hon. l.c., p.* 21July94

Captains. (13)

Hatchett, J., *hon. m., p.* 10May83

Freer, W. J., *hon. m., p.* 10Jun.92

Meadows, H., *hon. m., p.* (*T*) 21Nov.85

Stone, S. F. M., *hon. m., p.c.* 10Sept.87

Hopton, E. H., *p.c.* 7Mar.91

Harvey, R., *p.* (*T*) 27Aug.92

Richardson, R. E. S., *p.* (*H*) *I. of M.* 18Mar.93

Grigrs, F. R., *p.* 18Mar.93

Atkins, E. C., *p.* 17Mar.94

VD Barker, R., *hon. m., p.* (*T*) 1Aug.94

Draper, A. T. 18Apr.96

Lieuts. and 2nd Lieuts. (18)

Lieutenants.

Goward, S., *p.* (*t.*) 12Sept.85

Lieutenants—cont.

Hare, C. E. *p.* (*t.*) 28Nov.88

Wright, T. W., *p.* 3Sept.92

Welch, A., *p.* 24Dec.92

Harrison, W. A. *p.* 24Dec.92

Oliver, C. F., *p.* 5Aug.93

Sharman, F. J. W., *p.* 5Aug.93

German, G., *p.* 7Apr.94

Stevenson, W. E., *p.* 18Apr.94

Hurst, C. C., *p.* 8Sept.94

2nd Lieutenants.

Jarrats, J. E. 18Feb.95

Lewitt, F. W. 9Oct 95

Curtois, J. M. 3 June96

Inst. of Musk.

Richardson, R. E. S., *capt.* 8Feb.90

Adjutant.

Burnett, J. G. L., Capt. Leic. R. 16Jan.93
(*Capt. in the Army* 24Dec.84)

Qua. Mast.

VD Brooks, T. S., *hon. capt. p.* 16Apr.79

Med. Officers.

Smith, R. B., *Surg.-Maj., p.* 14Nov.94

O'Connor, J. E., *M.B., Surg.-Lt.* 13Jan.93

Peake, W. P., *Surg.-Lt.* 17June96

Hon. Chaplains.

VD Denton, *Rev. Canon* J. 16Sept.81

Acting Chaplain.

Blakeney, *Rev.* R., *M.A.* 15Aug.91

CADET CORPS.

Uppingham School.

Hon. Captain.

Haslam, S. 17June96

[*Scarlet*—facings *White.*]

THE PRINCESS OF WALES'S OWN (YORKSHIRE REGIMENT).

Regimental District No. **19**.....Richmond.

County Precedence. [67.]

1st Volunteer Battalion (*late* 1st North Riding, Yorkshire). — *Northallerton.*

Hon. Colonel.

VD *Ca heart, A. F.*, Earl 17Aug.71

Lieut. Colonel.

Godman, A. F., *hon. c., p.* ... 20Jan.88

Majors.

Mott, W. H., *p.* 4Sept.89

Wharton, W. H. A., *p.* 30Apr.90

Captains. (10)

VD Fowle, W., *hon. m., p.* 4Aug.64

VD Scoth, W. C., *hon. m., p.* 19Feb.78

Bell, R., *hon. m., p.* 24May84

Maughan, J., *hon. m., p.c.* 18May85

Dotson, T. C., *hon. m., p.* 17May90

Hamilton, E., *hon. m., p.* 7June90

Yooman, T., *p.* (*t.*) 7June90

Mills, W. H., *p.* 21June90

Lieuts. and 2nd Lieuts. (15)

Lieutenants.

Rutherford, J. E. F., *p.* 29July93

Fawcett, W. C., *p.* 29July93

Bell, M. H. L. *p.* (*t*) 24Oct.94

Horsfall, W. H., *p.* 24Oct.94

Houseman, F. C., *p.* 24Oct.94

2nd Lieutenants.

Baxter, H. N. 4Dec.95

Watt, A. F. 11Dec.95

Baxter, C. W. 20May96

Adjutant.

Hartley, D. L., Capt. York R. 1July96
(*Capt. in the Army* 17Oct.94)

Qua. Mast.

Thomas, J. 20May96

Med. Officers.

VD Baker, A., *Surg.-Maj.* 1Feb.89

Hon. Chaplain.

VD Morgan, *Rev.* F. H. 3June68

Acting Chaplain.

Holmes, *Rev.* H. C., *M.A.* 31May82

[*Scarlet*—facings *White.*]

2nd Volunteer Battalion (*late* 2nd North Riding, Yorkshire). — *Scarborough.*

Hon. Colonel.

VD *Feversham, W. B.*, Earl of 8May80

Lieut. Colonel.

VD Scoby, W. 23Jan.95

Major.

Duncombe, *Hon.* H. V. 13May96

Captains. (7)

VD Fowler W. H., *hon. m. p.* (*t.*) 15Sept.80

Mitchelson, J. M., *hon. m., p.* 29May86

Scoby, G., *p.* 4Aug.88

Donner, H. E., *p.* 4Aug.88

Sitwell, *Sir* G. R., *Bt.* 10Oct.94

Maynard, J. A., *p.* 9Jan.95

Byass, D. F., *p.* 6Mar.95

Lieuts. and 2nd Lieuts. (11)

Lieutenants.

Reid, J. R., *p.* 5July90

Hebden, H. W. (*p*) 12Dec.91

Rose, W. G. T. (*p*) 12Dec.91

2nd Lieutenants.

Watkinson, F. W. D. 19May94

Kirk, A. F. H. 25Dec.95

Adjutant.

Hadow, A. de S., Capt. York R. 15Dec.86
(*Capt. in the Army* 2Nov.86.)

Qua. Mast.

Parnell, T. R. W., *p.* 9Dec.85

Med. Officers.

Porter, J. F., *M.D. Surg.-Capt., p.* 17Aug.92

VD Colby, W. T., *M.D. Surg.-Lt.-Col., p.* 6Feb.95

Harvey, J., *Surg.-Capt., p.* 19Dec.94

Acting Chaplain.

Pitman, *Rev.* E. A. B., *M.A.* 13June91

[*Scarlet*—facings *Grass Green.*]

Digitized by Google

THE LANCASHIRE FUSILIERS.

Regimental District No. 20.....Bury.

***County Precedence.* [3.]**

1st Volunteer Battalion (*late* 8th Lancashire). —*Bury.*

Hon. Colonel.

VD *Walker, O. O.* 4May92

Lieut. Colonel.

Young, T. P., *p.s.* ✠ 24Nov.88

Majors.

Wike, G. E., *p.s.* 2Feb.89
Hall, J., *p.* ✠ 18Feb.92

***Captains.* (5)**

VD Hutchinson, H. O., *hon. m. p.* ✠ 14Mar.77
Isherwood, J., *p.* ✠ 27Feb.86
Oram, T., *p.* ✠ 11June87
Kay, G. A., *p.* (*t.*) 3Jan.91
Oram, W., *p.* (*t*) 18Feb.92
Gow, P. G., *p.* 13Feb.92
Kay, E. H., *p.* 27Aug.92
Milnes, E. H., *p.* 18Jan.94

***Lieuts. and* 2nd *Lieuts.* (13)**

Lieutenants.

Woodcock, S., jun., *p.* 11Jan.90
Gemmell, R., *p.* 16Jan.92
Milnes, H. N., *p.* 7Nov 94
Woodcock, F.A., *p.*7Nov 94
Webb, J. S., *p.* 7Nov.94
Milnes, J., *p.* 17June93
Whitehead, J., *p.*17June90

2nd Lieutenants.

Adj. Wallington, C. D., Caps. Lan. Fus. 25Jan.94 (*Capt. in the Army* 10Oct.86)

Q.M. Woodcock, T., *hon. capt., p.* 12May86

Med. Officer.

Mitchell, R., *M.D., Surg.-Capt., p.* 16Dec.95
Nuttall, A. P., *M.B., Surg.-Lt.* 18Nov.95

Acting Chaplain.

Blackburne, *Rev.* F. G. 19Sept.94

[*Scarlet*—facings *White.*]

CADET CORPS.

Bury Grammar School.

Hon. Lieut.

Stubbs, E. G. 23Apr.92

2nd Volunteer Battalion (*late* 12th Lancashire). —*Rochdale.*

Hon. Colonel.

Royds, C. M. 6Jan.94

Lieut. Colonel.

VD Philippi, T. B., *p.s.* ✠ *hon. c.* 26Feb.79

Major.

VD Schwabe, F. S., *hon. l. c., p.s.* (*t.*) 5Jan.87

***Captains.* (7)**

VD Healey, H. (*t.*) *hon. m., p.s.* 30Oct.75
Wood, J.T., *hon. m., p.s.* ✠ 22Mar.84
Heap, H., *p.s.* 23May86
Lees, R. L., *p.s.* 30July87
Ducker, J. A., *p.* (*t.*) 28Nov.91

***Lieuts. and* 2nd *Lieuts.* (11)**

Lieutenants.

Jackson, J., *p.* 10Oct.94
Salis Schwabe, E. W., *p.* 11Mar.96
Heap, E., *p.* 11Mar.96

2nd Lieutenants.

Bowen, C., *p.* 26Feb.96

Adjutant.

Cure, G. E. C., Maj. Lan. Fus. 1Sept.92

Qua. Mast.

Med. Officers.

Thorp, C. W., *Surg.-Maj., p.* 21July94
Pooley, W., *Surg.-Capt., p.* 1Feb.89

[*Scarlet*—facings *White.*]

3rd Volunteer Battalion (*late* 17th Lancashire). —*Salford.*

Hon. Colonel.

VD *Sharratt, W., p.* 3Mar.84

Lieut. Colonel.

Haworth, F., *p.s.* (*t.*) 8Mar.84

Majors.

Moss, H. B., *p.* (*t.*) 5July84
Carus, J. M., *p.* (*t.*) 23Dec.91

***Captains.* (5)**

Hall, J. E. B., *p.* (*t.*) 18Apr.85
Humphreys, W., *p.* 23May87
Hardy, H. S. *p.*, (*t*) (*H.*), *I. of M.* 29Mar.90
Yahr, F. B., *p.* 12Mar.92
Foyster, W. H., *p.* ✠ 12Mar.92
Wall, A., *p* 18Mar.92
Archer, E. G., *p.* 12Feb.93
Gillibrand, N., *p.* 18Apr.96

***Lieuts. and* 2nd *Lieuts.* (12)**

Lieutenants.

Bell, R., *p.* 15July93
Zimmermann, L. W. H., *p.* 15July93
Usher, R.G., *p.*(*t.*)3Oct.94
Mansfield, W., *p.s.* (*H*) 3Oct.94
Maclure, A. F., *p.*30Oct.95
Lakeman, C. S., *p.* (*t.*) 20May96
Fallows, J. A., *p.* (*t.*) 20May96

2nd Lieutenants.

Bailey, A. J. 11Mar.96
Armitage, R. A. A. 11Mar.96

Inst. of Musk.

Hardy, H. S., *capt.* 5June95

Adjutant.

Deane, B. W., Capt. Lan. Fus. 8Feb.92
(*Capt. in the Army* 19Mar.90)

Qua. Mast.

Med. Officers.

Hamilton, W. M., *M.D., Surg.-Capt., p.* 10Oct.91
Smith, J. T., *Surg.-Capt., p.* 11Apr.96
McNair, S., *Surg.-Lt.* 30Oct 94

Acting Chaplain.

Gull, *Rev.* J. E., *M.A.* 22Dec.88

[*Scarlet*—facings *White.*]

Digitized by Google

THE ROYAL SCOTS FUSILIERS.

Regimental District No. 21.....Ayr.

[59.]
1st Volunteer Battalion (*late* 1st Ayrshire).—*Kilmarnock.*

Hon. Colonel.

VD *Dickie, J., hon. c., p.* (*t.*) 27Feb.95

Lieut. Colonel.

VD McKerrell, R. M., *hon. c., p.s.* 10Apr.95

Majors.

Shields, J., *p.* 30Oct.95
Gow, J., *p.* (*t.*) 30Oct.95

Captains. (3)

VD Kelso, J. R., *hon. m., p.* (*t.*) 8Feb.82
Crawford, H., *p.* 25Mar.85
Mitchell, R. C., *p.* 17May90
Cunningham, R. E., *p.* (*t.*) 25July91
Stewart, J. M., *hon. m., p.* 4May92
Brown, J., *p.* 20Nov.95

Lieuts. and 2nd Lieuts. (13)

Lieutenants.

Allan, T. D., *p.* 8June89
McIsaac, J., *p.* 14May92
Dickie, C. G., *p.* 28Sept.92
Macdonald, W. A., *p.* 28Sept.93
McCosh, J., *p.* 9July95
McKellar, W. G., *p.* 8July95
Morrison, J. L., *p* 16Jan.92

2nd Lieutenants.

Steel, J. 11Dec.95
Hunter, J. M. 19Feb.91
maclaren, A. F. 1May90

Adjutant.

Sykes, H. S., Capt. R. Sc. Fus. 14Nov.94
(*Capt. in the Army* 25Aug.94)

Qua. Mast.

Sneddon, D., *hon. capt., p.* 7Dec.81

Med. Officers.

VD M'Alister, J. *Surg.-Lt.-Col., p.* 1Feb.89
VD Wilson, W., *M.D., Surg.-Lt.-Col., p.* 3July95
VD Frew, W., *M.D., Surg.-Lt.-Col., p.* 3July95
Sneddon, W., *M.D., Surg.-Capt., p.* 1Feb.89
McAlister, W. *M.B., Surg.-Capt., p.* 1Feb.89

Hon. Chaplains.

Hamilton, *Rev.* A. 30Jan.61
Watson, *Rev.* C. 15Feb.66

Acting Chaplains.

Dunnett, *Rev.* W. 26Sept.85
Sutherland, *Rev.* I. G. 17Oct.88
Brown, *Rev.* W. R., *M.A.* 9Mar.89
Ranken, *Rev.* H. 9Jan.92

[*Scarlet*—facings *Blue.*]

[59.]
2nd Volunteer Battalion (*late* 2nd Ayrshire).—*Ayr.*

Lieut. Colonel.

Robertson-Glasgow, R. P. 29Mar.96

Majors.

VD Paterson, J., *hon. l.c., p.* 16Feb.89
Mackenna, P. F., *p.* [T] 25Sept.95

Captains. (3)

Scott, W., *p.* 16Apr.84
VD Morton, J., *hon. m., p.* 8May86
Young, A. G., *p.* 16Mar.89
Chapel, J., *hon. m., p.* (*t.*) 5Apr.89
Ritchie, J. M., *p.* 7Feb.91
VD Gilmour, W., *hon. m. p.* 30Oct.95
Dunlop, A., *p.* 13Nov.95

Lieuts. and 2nd Lieuts. (13)

Lieutenants.

Currie, J., *p.* 30Apr.84
Smith, T., jun., *p.* (*t*) 4July91
Lennox, R. T., *p.* 15Apr.93
Porteous, G. D., *p.* 30Jan 94
Douglas, J., *p.* 27Nov.95

2nd Lieutenants.

Dobbie, R. 17July95
Smith, J. 20Nov.95
Craig, J. 19Feb.96
Blair, H. M. 15July95

Adjutant.

Davidson, T. St. C., Capt. Leins. R. 1Nov.95
(*Capt. in the Army* 12Jan.90)

Qua. Mast.

Hyslop, A. J., *hon. capt., p.* 8Apr.85

Med. Officers.

VD Girvan, R., *Surg.-Lt.-Col. p.* 1Feb.89
Moir, J., *Surg.-Capt., p.* 1Feb.89
Lawrie, W. J., *M.D., Surg.-Capt., p.* 16May91
Highet, J., *M.D., Surg.-Lt., p* 28Sept.93

Hon. A. Surg.

Sloan, D. 25Feb.70

Acting Chaplains.

Duncan, *Rev.* W. C. 24Apr.89
Rainie, *Rev.* W., *M.A.* 19Nov.92

[*Scarlet*—facings *Blue.*]

Galloway.
(*Kirkcudbright* [77] *and Wigtown* [65]).
Castle Douglas.

Hon. Colonel.

Lawrie, W. K. 28Sept.71

Lieut. Colonel.

VD Kennedy, J. M., *hon. c., p.s.* 30July87

Majors.

VD Maxwell, W. J., *hon. l.c., p.s.* 27Sept.79

Captains. (3)

Lennox, J., *hon. m., p.s.* (*H*) 9July79
Phyn, C. S., *hon. m., p.* 22Aug.83
VD M'Lellan, W., *hon. m., p.* 26Jan.89
VD Stewart, P., *p.* 8Nov.90
Dunn, J., *p.* 8Aug.91
Maxwell, W., *p.* 9Jan.92
Timms, H. A., *p.* 29Oct.92
McPhater, A., *p.* 9Oct 95

Lieuts. and 2nd Lieuts. (12)

Lieutenants.

Kelly, W. M., *p.* 5Mar.90
McLelland, A., *p.* 5Mar.90
Stewart, J. (*p*) 4May92
McClean, J., *p.* 4May92
Watson, W. W., *p.* 2Jan.95

2nd Lieutenants.

Anderson, A. W. 30Oct.94
McLean, C. A. 4Sept.95

Inst. of Musk.

Adjutant.

Blake, R. W. M., Capt. R. Sc. Fus. 3July95
(*Capt. in the Army* 16Sept.85)

Qua. Mast.

VD Harper, M. McL., *hon. m., p.* 6Dec.99

Med. Officers.

VD Lorraine, W., *M.B., Surg.-Lt.-Col., p.* 13July89
Bell Lorraine, R., *M.B., Surg.-Capt., p.* 1Feb.89
Bell Lorraine, R. T., *M.B., Surg.-Capt., p.* 13Jan.94
McKie, N. J. *M.B., Surg.-Lt., p.* 20Feb.95
Cowan, J., *M.B., Surg.-Lt.* 9June94
Monro, D. D., *M.B., Surg.-Lt.* 29May95

Hon. Chaplain.

VD Johnston, *Rev.* W. M. 13May77

Acting Chaplains.

Walker, *Rev.* G., *B.D.* 7Mar.77
Graham, *Rev.* W. 23Jan.79
Kirkpatrick, *Rev.* R. S. 14Apr.86
Inglis, *Rev.* J. McD. 30May91
Walker, *Rev.* T. 2June94

[*Grey*—facings *Scarlet.*]

Digitized by Google

THE CHESHIRE REGIMENT.

Regimental District No. 22.....Chester.

County Precedence. **[8.]**

1st Volunteer Battalion (*late* 1st Cheshire)—*Park Road South, Birkenhead.*

Lieut.-Colonel.

Cunningham, J. U., *hon. c., p.* (*t.*) 29Oct.81

Major.

Lloyd, J. C., *hon. l.-c., p.* 18May89

Blood, F. W. (*t.*) (*H*) 2Jan.95

Captains. (10)

Hall, E., jun., *p.* 24Mar.93
Porter, R. S., *hon. m., p.s.* 8Apr.93
Wilson, J., *p.* (*t.*) 20Jan.94
Shaw, J. W., *p.* 19Dec.94
Wilson, A. M., *p.* 19Dec.94
Weir, W. K., *p.* 2Jan.95
Bretherton, H. W. K., *p.* 6Feb.95
Holt, E., *p.* 4Mar.96
Pielby, H. C. V., *p.s.* 12July95

Lieuts. and 2nd Lieuts. (15)

Lieutenants.

Leitch, R. P., *p.* 4Feb.91
Muir, J., *p.* 28Apr.92
Cunningham, E. J. U., *p.* 26Nov.93
Jones, A. G., *p.* 30Jan.94
Ellis, M. C., *p.* 2Jan.95
Reynolds, H. F., *p.* 2Jan.95
Morris, G. F. W., *p.* 11Feb 95

2nd Lieutenants.

Flett, C. H. 3Apr.95
Dobie, W. G. 17Apr.96
Hopps, A. B. 22July96

Adjutant.

Rickards, F. S. H., Capt. R. Dub. Fus. 15Feb.92 (*Capt. in the Army* 4May87)

Qua. Master.

Crosby, J. H., *hon. capt., p.* 31May93

Med. Officers.

Wood, W. E. R., *M.D., Surg.-Capt., p.* 4May95
Spratly, E. R. W., *Surg.-Lt., p.* 1May95

Acting Chaplain.

Dicker, *Rev.* G. C., *M.A.* 3Apr.93

[*Grey*—facings *Scarlet.*]

CADET CORPS.

Mostyn House School, Parkgate, and West Kirby Park School, West Kirby.

Hon. Captain.

Grenfell, A. G. 12Aug.93

2nd (Earl of Chester's) Volunteer Battalion (*late* 2nd Cheshire)—*Chester.*

Lieut.-Colonel.

Ashton, J., *hon. c., p.* 20Oct.80

Majors.

Haslehurst, C. W., *p.* 10Sept.87
Yerburgh, R. A. 12July95

Captains. (9)

Smith, T. J., *hon. m., p.* 9June83
Harrisson, H., *p.* 4July86
Dutton, G. W., *hon. m., p.* 18June87
Gamon, C., *hon. m., p.* 29Oct.87
Ashton, D., *p.* (*H*) *I. of M.* 29Apr.91
Thompson, H. L., *p.* 3Apr.92
Ashton, G. F., *p.* 10Dec.92
Fluitt, A. R., *hon. m., p.* 14Dec.94
Evans, F. O., *p.* 29July96

Lieuts. and 2nd Lieuts. (14)

Lieutenants.

Clough, F. N., *p.* (*H*) 2June88
Bromley, C. E., *p.* (*t*) 22Sept.93
Clarke, E. L., *p.* 30Nov.95
Brundrit, H. B., *p.* 30Nov.95
Thornely, S., *p.* (*t*) 30Nov.95
Burton, W. E. *p.* 9July93
Royle, J. B., *p.* 4July95
Nicholson, H. L. St. C., *p.* 4July96

2nd Lieutenants.

Garratt, G. H., *p.* 15May95

Inst. of Musk.

Ashton, D., *capt.* 8Feb.90

Adjutant.

Turton, R. D., Capt. Ches. R. 1Mar.93 (*Capt. in the Army* 21Apr.92)

Qua. Mast.

Edwards, C., *p.* 17Oct.91

Med. Officers.

Hamilton, A., *Surg.-Lt. Col., p.* 10June93
King, H. W., *M.D., Surg.-Capt., p.* 1Feb.93
Selby, T. J., *M.B., Surg.-Lt.* 25July94

Acting Chaplains.

Grantham, *Rev.* H. 28June88
Blogg, *Rev.* H. B., *M.A.* 29May89 *D.D.*
Preston, *Rev.* W., 8June89
Eddowes, *Rev.* E., *M.A.* 5Mar.92

[*Scarlet*—facings *Buff.*]

3rd Volunteer Battalion (*late* 3rd Cheshire)—*Knutsford.*

Lieut.-Colonel.

Marshall, T. H., *C.B.* (*T.*), *hon. c., p.s.* 15Dec.55

Majors.

Mothersill, W., *p.s.* 19Mar.92
Roscoe, H. (*t*) 15July93

Captains. (8)

Saner, J. A., *p.s.* (*t.*) 11Feb.88
Mothersill, H. J., *p.s.* 20Feb.92
Sykes, A. J., *p.* 19Mar.92
Abercrombie, D., *p.s.* 23Dec.93
Groves, J. E. G., *p.* 5May94
Jones, T. A., *p.s.* 4Apr.96

Lieuts. and 2nd Lieuts. (13)

Lieutenants.

Stocks, F. W. (*p*) 4Oct.93
Sidebotham, J. N., *p.* 8Aug.94
Moore, T., *p.s.* 8Aug.94
Crofton, J. H., *p.s.* 6Nov.95
Renshaw, C. A. K., *p.s.* 6Nov.95

2nd Lieutenants.

Briggs, F. R. 12Feb.96
Abercrombie, C. M. 1/June96

Adjutant.

White, W. F., Capt. Ches. R. 2Nov.91 (*Capt. in the Army* 11Sept.88)

Qua. Mast.

Med. Officers.

Fennell, T., *Surg.-Capt., p.* 28Feb.91
O'Kell, G., *Surg.-Lt.-Col., p.* 25Mar.93
Marsh, A. H., *Surg.-Capt. p.* 19Sept.91
Renshaw, W. A., *Surg.-Lt.* 15June78

Hon. Chaplains.

Wainwright, *Rev.* F. 21Mar.70
Ray, *Rev.* J., *M.A.* 1Nov.71

Acting Chaplains.

Maclona, *Rev.* F. A., *B.A.* 3Dec.84
Binney, *Rev.* W. H., *M.A.* 27July89
Collins, *Rev.* J. T., *B.A.* 8Apr.93
Atkinson, *Rev.* C. C., *M.A.* 15May95

[*Scarlet*—facings *White.*]

Digitized by Google

THE CHESHIRE REGIMENT—*cont.*

4th Volunteer Battalion (*late* 4th Cheshire)—*Stockport.*

Hon. Colonel.

VD *Newton, W. J.* Lord 25Jan.73

Lt. Colonel Commandant.

VD Carrington, W. T., *hon. c., p.* ⊕ 2May96
lt.col. 3July95

Lieut. Colonels.

Wilkinson, C. E. 3June96
VD Wood, J., *hon. c., p.* 24June93

Majors.

Captains. (13)

VD Schofield, J., *hon. m., p.* 31May79
VD Leah, G., *hon. m., p.* 25July83
Pearson, G., jun., *hon. m., p.* 14June84
VD Coppock, S., *hon. m., p.* 2Aug.84
Alcock, J. H., *hon. m., p.s.* ⊕ 3July86
Gimson, J. E., *p.* ⊕ 29Jan.87
Johnson, J. G., jun., *hon. m., p.* 26May88
McClure, W. R., *p.s.* 25Mar.91
Clifton, C. D., *p.* 10July95
McClure, E. R., *p.s.* 13Nov.95
Sidebottom, A., *p.s.* 4Jan.96
Knowles, F. G., *p.* 4Jan.96
Wood, S. H., *p.s.* 4Jan.96

Lieuts. and 2nd Lieuts. (20)

Lieutenants.

Gimson, R., *p.* 5Apr.90
Welch, J., *p.* 5Aug.93
Leah, G. H., *p.* 30Jan.95
Marriott, H. (*H*) 3June96

2nd Lieutenants.

Partington, O., *p.s.* 12June95
Sumner, E., *p.s.* (*H*) 12June95
Ellison, C., *p.* 12June95
Bates, J., *p.* 18Sept.95
Thompson, F., *p.* 4Jan.96
Brady, R. H. 13May96
Lake, L. C. 13May93
Leah, F. A. 8July96

Adjutant.

Robeson, A. H., Capt. Wilts. R. 1May93
(*Capt. in the Army* 13Apr.92)

Qua. Mast.

Merrison, W., *hon. capt., p.* 12Mar.92

Med. Officers.

VD Burnett, W. E. S., *Brig.-Surg.-Lt.-Col., p.* 7Nov.91
Murray, R. A., *M.D., Surg.-Capt., p.* 1Feb.89
Sidebotham, G. W., *Surg.-Capt., p.* 29Aug.91
Rogers, F. C., *Surg.-Lt.* 28Jan.93
Weightman, E. J., *M.B., Surg.-Lt.* 13May96

Acting Chaplains.

Bird, *Rev.* J. G. 22Mar.90
Canton, *Rev.* W. J. 17Dec.92

[*Scarlet*—facings *White.*]

5th Volunteer Battalion (*late* 5th Cheshire)—*Congleton.*

Hon. Colonel.

VD *Wilbraham, Gen.* Sir R., K.C.B., Col. R. Fus. 30Jan.67

Lieut. Colonel.

Shakerley, W. G., *p.* 19Dec.91

Majors.

VD Thorp, J. W. H., *hon. l.c., p.* 23Jan.92
Cobbett, R., *p.* (*t.*) 23Jan.92

Captains. (10)

VD Remer, H. A., *hon. m., p.s.* 3May82
Somerville, J., *hon. m., p.* 31May82
Bradwell, C. D., *hon. m., p.* 23Jan.92
Yates, H. C., *hon. m., p.* 23Jan.92
Starkey, F. V., *p.* 23Jan.92
Greg, H. P., *p.* ⊕ 23Jan.92
VD Backhouse, G., *hon. m., p.* 10Apr.95
Shakerley, G. H., *p.* 10Apr.95
Norbury, J., *p.s.* 14Aug.95
Claye, H. S., *p.* (*t*) 26Feb.96

Lieuts. and 2nd Lieuts. (15)

Lieutenants.

Whittingham, A. E. (*p*) 22Oct.93
Backhouse, H., *p.s.* (*t.*) (*H*) 17Feb.94
Kessler, G. A., *p.* (*t*) 5Sept.94
Greg, H. S., *p.* 5Sept.94
Charlton, R., *p.* 5Sept.94
Bennett, C. H. W., *p.* 4May95
Thistlethwaite, T. V. C., *p.* 9Oct.95
May, F., *p.* 9Oct.95
Reade, G., *p.* 9Oct.95

2nd Lieutenants.

Reade, W. P. 25Apr.96
Storrs, W. H. T. 4July96

Adjutant.

Parke, L., Capt. Durh. L. I. 2Apr.94
(*Capt. in the Army* 17Apr.89)

Qua. Mast.

Hall, C. R., *p.* 20Apr.93

Med. Officers.

VD Davidson, P. M., *Surg.-Lt.-Col., p.* 26Feb.96
Dambrill-Davies, W. R., *Surg.-Maj., p.* 19Mar.93
Hacking, J. H., *Surg.-Capt., p.* 1Feb.89
Averill, C., *M.D., Surg.-Capt., p.* 11May89

Acting Chaplains.

Bannerman, *Rev.* J. M., *M.A.* 14Mar.77
Wilmot, *Rev.* D., *M.A.* 27June77

[*Grey*—facings *Scarlet.*]

Digitized by Google

THE ROYAL WELSH FUSILIERS.

Regimental District No. 23.....Wrexham.

[43.]

1st Volunteer Battalion (*late* 1st Denbigh)—*Wrexham.*

Hon. Colonel.

D *Cornwallis-West, W. C., hon. c., p.* 19Apr.90

Lieut. Colonel.

Mainwaring, C. S., *hon. c., p.* 23 19Apr.90

Majors.

Clayton, T. H., *p.* 18Mar.93
Ellis, W. S. G., *p.* 16June94

***Captains.* (8)**

Wynne-Edwards, T. A., *p.* 8May86
Lewis, B., *p.* 17May90
Edwards, J. C., *jun., p. (t.)* 17May90
Dennis, W. P., *p.* 18Mar.93
Acton, T. A., *p.* 5June95
Roberts, S. L., *p.* 5June95
Hugh-Jones, L., *p.* 25Mar.96

***Lieuts. and 2nd Lieuts.* (13)**

Lieutenants.

Swayne, E. J., *p.* 18June92
Harrop, J. A., *p.* 19Sept.94
McLennan, A. P., *p.* 20Oct.95
Maurice, A. J., *p. (t)* 20Oct.95

2nd Lieutenants.

Graesser, E. R. 1May95
Johnson, A. E. 2May93
Meredith-Jones, H. D. 8June96

Adjutant.

Hall, W. C., Capt. R. W. Fus. 16Sept.95 (*Capt. in the Army* 23Mar.95)

Qua. Mast.

Med. Officers.

Jenkins, T. G., *Surg.-Lt.* 8June81
Eyton-Jones, J. A., *Surg.-Lt.* 18Jan.94
Cox, L. F., *Surg.-Lt.* 18Feb.95
Davies, J. E. H., *Surg.-Lt.* 17June96

Hon. A. Surg.

Hughes, J. R. 28Sept.64

Acting Chaplains.

Reece, *Rev.* J. F., *B.A.* 23May83
Griffiths, *Rev.* D. 31Oct.94

[*Scarlet*—facings *Blue.*]

[72.]

2nd Volunteer Battalion (*late* 1st Flintshire and Carnarvonshire)—*Rhyl.*

Hon. Colonel.

Anglesey, H., Marq. of 18May91

Lieutenant-Colonel Commandant.

VD Cooke, B. G. D., Col., A.D.C., *p.* 1Apr.85
Com. Bn. 30July73

Lieut. Colonel.

VD Rees, C. H., *p.* 17Apr.95

Majors.

Roberts, J. S., *p.* 14Feb.91
Sparrow, J. H. 17Apr.95

***Captains.* (16)**

VD Dyson, C. E., *hon. m., p.* 7July80
Ashley, G.R., *p.s., I. of M. (H)* 14Apr.86
VD Hughes, J. S., *hon. m., p.* 9Jan.89
Thomas, O., *p.* 23Mar.89
Sarson, A. T. A., *p.* 1Nov.90
Roberts, H. J., *p.* 30May91
Hurlbutt, H., *p.* 23June91
Keatinge, E. W., *p.* 12Oct.91
Stubbs, F. W., *p.* 26June92
Keene, T. M., *p.s.* 3Dec.92
Feilding, J. B., *p.* 27Nov.95
Harwood, T., *p.* 11Dec.95
Roberts, R. H. M. 3June96
Edwards, W. H. 3June96

***Lieuts. and 2nd Lieuts.* (24)**

Lieutenants.

Griffith, T. B., *p.* 27June85
Browne, J., *p.* 11Sept.86
Henderson, W. D., *p.* 9Aug.90
Foote, J. K., *p.* 6May93
Cooney, W. J., *p.s.* 15July93
Breese, C. E. *(p)* 15July93
Venables-Williams, W. M. *(p.)* 15July93
Jones, A. W., *p.* 18Nov.94
Dew, F. A., *p.* 18Nov.93
Prichard, J. R. *(p)* 24July95
Uxbridge, H. C., *Earl of (p)* 24July95
Leask, H. M. *(p)* 24July95
Kelly, R. S. *(p)* 24July90
Rathbone, M. P., *p.* 3June96
Ralli, A. M., *p.* 3June96
Maxsted, H. R. *(p)* 3June96

2nd Lieutenants.

Williams, J., *p.* 28Apr 94
Lloyd-Griffith, W. H., *p.* 28Apr 94
Russell, W. F. 30May93
Williams, R. R. 30 May90
Menzies, S. W. 2June91
Jones, P. 10June96
Owen, F. J. 19July96
Allard C. T. 21July93

Inst. of Musk.

Ashley, G. B., *capt.* 25Nov.93

Adjutant.

Gough, A. P. G., Capt. R. W. Fus. 15Sept.92 (*Capt. in the Army* 15June92)

Qua. Masts.

Millington, W. W. 18Dec.95
Farrington, T. B. 19June93

Med. Officers.

Prichard, R. A., *Surg.-Capt.* 17Aug.81
Morris, W. J., *Surg.-Capt., p.* 15Mar.90
Jones, T. E., *Surg.-Capt. p.* 23Aug.90
Fraser, W. D., *M.B., Surg.-Capt., p.* 17July95
Davies, T. L. K., *M.B., Surg.-Lt., p.* 27Aug.92
Hughes, E. T., *Surg.-Lt.* 10May16

Acting Chaplains.

Nicholas, *Rev.* W. L., *M.A.* 20July89
Evans, *Rev.* R., *M.A.* 18Apr.91
Davies, *Rev.* J., *B.A.* 29Oct.92
Edwards, *Rev.* T. 8Feb.94
Hughes, *Rev.* L. R., *M.A.* 17July95
Griffiths, *Rev.* J., *M.A* 18July95

[*Scarlet*—facings *Blue.*]

Digitized by Google

THE SOUTH WALES BORDERERS.

Regimental District No. 24.....Brecon.

[21.]

1st (Brecknockshire) Volunteer Battalion (*late* 1st Brecknockshire).—*Brecon.*

Hon. Colonel.

VD *Bailey*, Sir J. R., Bt. 15May97

Lieut. Colonel.

Majors.

Rocke, F. W. A., *p.* 30July89
Garnons-Williams, R. D., Capt. ret. pay 5Aug.94

Captains. (9)

Cheese, E. H., *hon. m., p.* 14Dec.81
Powell, T. G., *hon. m., p.* 16Apr.84
VD Jones, J. J., *hon. m., p.* 19Sept.91
Woosnam, C. W., *p.* 17Oct.91
Gough, F. R. D. A., *p.* 24Oct.94
Rees, D. V., *p.* 15Jan.90

Lieuts. and 2nd Lieuts. (14)

Lieutenants.

Thomas, D. W. E., *p.* (*H.*), *I. of M.* 2May86
North, W. M., *p.* 25Sept.86
Jayne, E. J., *p.* 23Oct.92
Griffiths, F. J., *p.* 4Nov.93
Powel, E., *p.* 29May95
Evans, T. W., *p.* 11Dec.95
Jones, H. V., *p.* 15Jan.96
Roberts, F. H., *p.* 15Jan.96

2nd Lieutenants.

Mohun-Harris, A. M. W. 17Mar.94
Dundas, J. 5Mar.94

Inst. of Musk.

Thomas, D. W. E., *lt.* 6Dec.90

Adjutant.

Turner, G., Capt. S. Wales Bord. 28Apr.95
(*Capt. in the Army* 31Jan.91)

Qua. Mast.

Med. Officers.

Shrimpshire, C. P., *Surg.-Lt.-Col., p.* 22July96
VD Hill, P. E., *Surg.-Lt.-Col., p.* 24July95
Whyte, A., *M.D., Surg.-Lt.* 11Mar.93
Thomas, D., *M.D., Surg.-Lt., p.* 27May93

Hon. Chaplains.

Williams, *Rev.* J. D. 15Nov.82
Williams, *Rev.* W. 4June80
Beaven, *Rev.* W. L. 22Aug.80

Acting Chaplains.

Harris, *Rev.* H. W. F. 28Mar.77
Phillips, *Rev.* S. T., *B.A.* 13Mar.87
Walwyn Trumper, *Rev.* T. W., *M.A.* 4Oct.90
Somerset, *Rev.* H. P., *M.A.* 21July94

[*Scarlet*—facings *White.*]

CADET CORPS.
Christ College, Brecon.

Hon. Captain.

Borrow, W. S. 5Feb.96

[36.]

2nd Volunteer Battalion (*late* 1st Monmouthshire).—*Stow Hill, Newport, Monmouth.*

Hon. Colonel.

VD *Morgan*, Hon. *F. C.* 6Apr.81

Lieutenant Colonel.

Mansel, R. H., *hon. c., p.* (*H*) 17Feb.94

Majors.

Evans, J. F., *p.* (*t.*) 28Nov.89
Llewellin, J. C., *p.* 8Apr.95

Captains. (9)

Shepard, J. A., *hon. m., p.* 12Oct.78
Smith, C. H., *p.* (*t.*) 19Oct.89
Jones, B. C. H. C. *p.*, (*t.*) 1Apr.92
Webber, E. L., *p.* 18May93
Birrell, H. A., *p.* 9Dec.93
Cross, T. C., *p.* 21Apr.94
Phillips, H. P. D., *p.* 15Feb.96
Phillips, L. J., *p.* 3Apr.95
Berthon, H. W., *p.* 4Apr.96

Lieuts. and 2nd Lieuts. (14)

Lieutenants.

Morris, W. E., *p.* 22Apr.93
Badger, E. C., *p.* 14May93
Jones, M. F., *p.* 15Feb.95
Edwards, H. T., *p.* 15Feb.95
Smith, F., *p.* 18Dec.95

2nd Lieutenants.

Dawson, F. G, *p.* 3July95
Summers, T. 11 Mar.96

Adjutant.

Hamilton-Jones, A. H. *M.*, Capt. S. Wales Bord. 1June95
(*Capt. in the Army* 1Nov.92)

Qua. Mast.

Med. Officer.

Paton, R. J., *M.B., Surg.-Capt., p.* 21Nov.91

Acting Chaplains.

Swinnerton, *Rev.* J. 15Feb.90
Theophilus, *Rev.* T., *B.A.* 15Feb.90
Meggison, *Rev.* A. W. 16July92
Kirkham, *Rev.* W. G., *M.A.* 18Mar.96

[*Green*—facings *Black.*]

[36.]

3rd Volunteer Battalion (*late* 2nd Monmouthshire).—*Pontypool.*

Hon. Colonel.

Hanbury, J. C. 20Oct.92

Lieutenant Colonel.

Bradney, J. A., *p.s.* 22Apr.93

Majors.

Jenkins, J. T., *p.* 5July93
VD Jones, D. R. *p.* 22Jan.95

Captains. (8)

Jacob, C. N., *p.* 26July90
Davies, D. S., *p.* 28Nov.91
Prosser, J. W., *p.* 20May93
Spencer, R. H., *p.* 26Aug.93
Phillips, W. E., *p.* 21July94
Griffiths, H. D., *p.* 15Dec.95
Murphy, W. E. C., *p.* 28Feb.96

Lieuts. and 2nd Lieuts. (12)

Lieutenants.

Llewelyn, L. W., *p.* 5Dec.94
Jacob, J. P., *p.* 18Nov.95

2nd Lieutenants.

Edwards, G. 9Oct.95
Straker, J. F. 16Oct.95
Webb, J. E. 16Oct.95
Yeadon, H. 16Oct.95

Adjutant.

Beauchamp, C. G., Capt. S. Wales Bord. 3Feb.96
(*Capt. in the Army* 11Sept.93)

Qua. Mast.

Pitton, W. H., p. 16July92

Med. Officers.

Mulligan, J. W., *Brig.-Surg.-Lt.-Col., p.* 26July90
Essex, J. R., *Surg.-Capt., p.* 1Feb.89
Davies, J. W., *Surg.-Capt., p.* 21June90

Acting Chaplains.

Phillips, *Rev.* J. R. 15Sept.88
Wilks, *Rev.* D. 22Apr.93

[*Scarlet*—facings *White.*]

[36.]

4th Volunteer Battalion (*late* 3rd Monmouthshire).—*Pontypool.*

Lieut. Colonel.

VD Burton, H., *hon. c., p.* 26Feb.81

Majors.

VD Williams, W. H., *hon. lt., p.* 26Jan.81
Williams, W., *p.* 9Jan.86

Captains. (9)

D Goss, A., *hon. m., p.* (*t.*) 26Jan.81
Steel, W. D., *hon. m., p.* 26Jan.81
Colborne, G. F., *hon. m. p.* (*t.*) 17Nov.83
Yorath, H. D., *hon. m., p.* 23Mar.86
Newman, A. A., *p.* 18Aug.87
Laybourne, A. H., *p.* 31May93
Powell, C. C., *p.* 22July93
Marsh, W. J. K., *p.* 24Feb.96
Ford, P. E., *p.* (*H*), *I. of M.* 24July95

Lieuts. and 2nd Lieuts. (14)

Lieutenants.

White, A. W., *p.* 25Mar.93
Pennymore, P. G., *p.* 26Feb.95
Wilkey, A. E., *p.* 26Feb.95
Protheroe, T., *p.* 26Feb.95
Dowden, P. F., *p.* 26Feb.95
Campbell, P., *p.* 25Dec.95
Steel, A. D., *p.* 25Dec.95
Walford, L. J., *p.* 25Dec.95
Hall, H. R., *p.* 25Dec.95

2nd Lieutenants.

Haslett, R. W. 28Apr.95
Curtis, P. E. E., *p.* 16Apr.95
Williams, B. C. *p.* 5June95
Mitchell, A. C., *p.* 7Aug.95
Jones, I. S. 25Oct.95

Inst. of Musk.

Ford, P. B., *capt.* 28July93

Adjutant.

Palmes, G. C., Maj. S. Wales Bord. 10Oct.91

Qua. Mast.

Gorvin, G. H., *hon. capt., p.* 28Feb.83

Med. Officers.

Mason, S. B., *Surg.-Capt., p.* 26January
Prosser, T. G., *Surg.-Lt.* 10Oct.85
Lloyd, T. E., *Surg.-Lt.* 20Nov.95

Acting Chaplains.

VD Lister, *Rev.* T. L., *M.A.* 13Mar.79
Griffith, *Rev.* C. E. T., *B.A.* 26Mar.81

[*Scarlet*—facings *White.*]

Digitized by Google

THE KING'S OWN SCOTTISH BORDERERS.

Regimental District No. 25.....Berwick-on-Tweed.

[24.] 1st Roxburgh and Selkirk (The Border.)—*Newtown St.-Boswells.*

Lieutenant Colonel.

Waldie Griffith, *Sir* R. J., *Bt., p.* 7Jan.91

Majors.

Captains. (10)

Murray, H. S., *hon. m., p.s.* 25Mar.85

Alexander, D. C., *p.s.* 26Feb.87

Small, A. M., *p.s.* 19Jan.89

Haddon, A., *p.s.* 24Apr.89

Sanderson, J., *p.s.* (T) 8Feb.90

Smith, T. D. C., *p.s.* 10May90

Sturrock, A., *p.* 26July90

Purdom, J. R., *p.s.* 5Oct.92

Stirling, W., *hon. m., p.s.* (*t.*) 25Mar.93

Kennedy, W. P., *p.s.* 5June95

Lieuts. and 2nd Lieuts. (15)

Lieutenants.

Hepburne-Scott, Hon. *W. C., p.s.* 27May85

Scott, C. W., *p.s.* 27May85

Dunlop, W., *p.s.* (*t.*) 12May86

Brown, G., (*p*) 2Aug.90

Rutherford, W., Jun., *p.s.* 2Aug.90

Anderson, C. W., *p.s.* 2Aug.90

Cochrane, G., *p.s.* 2Aug.90

Innes, W. A. (*p*) 18June92

Barrie, J., *p.* 10June95

Stevenson, A., *p.* 10June96

2nd Lieutenants.

Rodgers, J. 5Feb.96

Stalker, D. G. 5Feb.96

Craig-Brown, M. 4Mar.96

Scott, W. P. 4Apr.96

Adjutant.

Stanton, H. J. C., Capt., K. O. Scо. Bord. 11Nov.95

Capt. in the Army 14June90)

Qua. Mast.

Tocher, J. H. 15Jan.96

Med. Officers.

Turnbull, G. H., *M.D., Brig. Surg.-Lt.-Col., p.* 19May94

Muir, J. S., *M.B., Surg.-Capt., p.* 1Feb.89

Barrie, W. T., *M.B., Surg.-Capt., p.* 8Oct.94

Doig, W., *M.D., Surg.-Lt., p.* 9Dec.93

Mair, R., *M.B., Surg.-Lt.* 26Feb.96

Acting Chaplains.

Wilson, *Rev.* J. R. 4May92

Fisher, *Rev.* R. H. 2Sept 93

Napier, *Rev.* J. G. S., M.A. 11Apr.96

[*Grey*—facings *Grey.*]

[58.] 2nd (Berwickshire) Volunteer Battalion (*late* 1st Berwickshire). —*Duns.*

Hon. Colonel.

Brown, A. M., hon. c., p. 14May87

Lieut. Colonel.

Hope, C., *hon. c., p.* 14May87

Major.

Hunter, J., *p.* 8Dec.84

Captains. (8)

VD Doughty, J. T. S., *p.* 20Dec.84

Rankin, G., *p.* 8Mar.90

M'Crow, T. T., *p.* 8May90

Campbell-Swinton, J. L., *p.* 1Apr.91

Gibson, J., *p.* 12Dec.91

Shaw, R. L., *p.* (T) 25Feb.93

Wisbet. G., (*t.*) 7Apr.93

Brownlie, A. 8Apr.93

Lieuts. and 2nd Lieuts. (12)

Lieutenants.

Wilson, J. H., *p.* 6Dec.90

Dickinson, R., *p.* 21May92

Shaw, A. W. *p.* 21May92

McDougal, A. N., *p.* 8Oct.92

Somers, T. A. M., *p.* 11Dec.95

Stevenson, J., *p.* 11Dec.95

2nd Lieutenants

Taylor, D. E. 18Dec.95

Wylie, J. 4Jan.96

Hyslop, G. R. 26Feb.96

McDougal, J. 10June96

Adjutant.

Blosse, R. L., Capt K. O. Scо. Bord. 11Jan.92

(*Capt. in the Army* 10Sept.90)

Qua. Mast.

Fulton, J. (*t.*) 29Jul,96

Med. Officers.

Gibb, R. S., *M.B., Surg.-Maj., p.* 11Dec.95

Jeffrey, J. D., *Surg.-Lt.* 24Mar.86

Macvie, S., *M.B., Surg.-Capt., p.* 4Mar.93

Skinner, D., *Surg.-Lt.* 14Sept.89

Wilson, J. L., *M.B., Surg.-Capt., p.* 11Dec.95

McWatt J., *M.B., Surg.-Lt.* 18Apr.92

Marr, J, *M.B., Surg.-Lt.* 24Feb.94

Young, J., *M.B., Surg.-Lt.* 26Feb.96

Acting Chaplains.

VD Mair, *Rev.* W. D. D. 11Oct.74

Aiken, *Rev.* J. J. M. L. 7July83

Herald, *Rev.* W. D. 9July87

MacCulloch, *Rev.* H. 15June89

Martin, *Rev.* T. 22June89

Simpson, *Rev.* MacD. 12Oct.89

Smith, *Rev.* W. H. G., *M.A.* 13Dec.91

[*Scarlet*—facings *Blue.*]

[60.] 3rd (Dumfries) Volunteer Battalion (*late* 1st Dumfries). —*Dumfries.*

Lieut. Colonel.

Dudgeon, R. F., *hon. c., p.* 21May86

Majors.

Carlyle, W. L. 3July95

Captains. (10)

VD Millar, J. S., *hon. m., p.* 20June91

Carruthers, F. J. C., *p.* 9Apr.92

McConnel, J. I., *p* 9Apr.92

Robson, J., *p.* 9Apr.92

Kennedy, A. M. 24Apr.92

Geddes, J., *p.* 26June95

Lieuts. and 2nd Lieuts. (15)

Lieutenants.

Halliday, J. (*p*) 9Apr.92

Collington, F. A., *p.* 7Oct.93

Kerr, P. M., *p.* 16Jan.95

Wilson, R., *p.* 20Mar.95

Wood, J. M. *p.* 20Mar.95

Reed, R., *p* 23Oct.95

Millar, W. J. (*p.*) 23Oct.95

Young, H. S. M. (*p.*) 23Oct 95

Young, J. (*p*) 1Feb.96

2nd Lieutenants.

Byers, J. R. 25Dec.95

Bell, E. J. 3July96

Adjutant.

Rea, J., Capt. K. O. Scо. Bord. 27Oct.92

(*Capt. in the Army* 6June88)

Qua. Mast.

Dods, J. W., *hon. capt., p.* 21June90

Med. Officers.

MacDonald, A. D., *M.D., Surg.-Maj., p.* 4Mar.93

Grange, W. D'O., *M.D., Surg.-Capt., p.* 1Feb.89

Maclachlan, J., *M.B., Surg.-Capt., p.* 4Mar.93

Murdoch, W., *M.D., Surg.-Lt, p.* 7July94

Hon. A. burg.

Kay, W. 19Oct.67

Acting Chaplains

VD Ogilvy-Ramsay, *Rev.* D 17Apr.78

Paton, *Rev.* J. 3July79

Crichton, *Rev.* J. A. 21Apr.83

Johnston, *Rev.* J. A. 24Feb.86

Somers, *Rev.* R. 9Apr.92

Wood, *Rev.* J. R. 28Nov.94

Brown, *Rev.* A. 17Apr.95

[*Scarlet*—facings *Blue.*]

Digitized by Google

THE SOUTH WALES BORDERERS.

Regimental District No. 24.....Brecon.

[21.]

1st (Brecknockshire) Volunteer Battalion (*late* 1st Brecknockshire).—*Brecon.*

Hon. Colonel.

VD *Bailey, Sir J. R., Bt.* 15May67

Lieut. Colonel.

Majors.

Rocke, F. W. A., *p.* 20July89
Garnons-Williams, R. D.
Capt. ret. pay 8Aug.94

Captains. (9)

Cheese, E. H., *hon. m., p.* 14Dec.81
Powell, T. G., *hon. m., p.* 16Apr.84
VD Jones, J. J., *hon. m., p.* 19Sept.91
Woosnam, C. W., *p.* 17Oct.91
Gough, F. R. D. A., *p.* 24Oct.94
Rees, D. V., *p.* 15Jan.90

Lieuts. and 2nd Lieuts. (14)

Lieutenants.

Thomas, D. W. E., *p.* (*H.*), *I. of M.* 2May95
North, W. M., *p.* 26Sept.96
Jayne, R. J., *p.* 19Oct.92
Griffiths, F. J., *p.* 4Nov.93
Powel, E. P., *p.* 29May95
Evans, T. W., *p.* 11Dec.95
Jones, H. V., *p.* 15Jan 94
Roberts, F. H., *p.* 15Jan.95

2nd Lieutenants.

Mohun-Harris, A. M. W. 17Mar.94
Dundas, J. 5Mar.94

Inst. of Musk.

Thomas, D. W. E., *H.* 6Dec.90

Adjutant.

Turner, G., Capt. S. Wales Bord. 28Apr.93
(*Capt. in the Army* 31Jan.91)

Qua. Mast.

Med. Officers.

Shrimpshire, C. P., *Surg.-Lt.-Col., p.* 22July96
VD Hill, P. E., *Surg.-Lt.-Col., p.* 24July95
Whyte, A., *M.D., Surg.-Lt.* 11Mar.93
Thomas, D., *M.D., Surg.-Lt., p.* 27May93

Hon. Chaplains.

Williams, *Rev.* J. D. 18Nov.59
Williams, *Rev.* W. 4June90
Beaven, *Rev.* W. L. 23Aug.90

Acting Chaplains.

Harris, *Rev.* H. W. F. 23Mar.77
Phillips, *Rev.* S. T., *B.A.* 12Mar.87
Walwyn Trumper, *Rev.* T. W., *M.A.* 4Oct.90
Somerset, *Rev.* H. P., *M.A.* 21July94

[*Scarlet*—facings *White.*]

CADET CORPS.
Christ College, Brecon.

Hon. Captain.

Borrow, W. S. 5Feb.96

[36.]

2nd Volunteer Battalion (*late* 1st Monmouthshire).—*Stow Hill, Newport, Monmouth.*

Hon. Colonel.

VD *Morgan,* Hon. *F. C.* 6Apr.81

Lieutenant Colonel.

Mansel, R. H., *hon. c., p.* (*H*) 17Feb.94

Majors.

Evans, J. F., *p.* (*t.*) 23Nov.89
Llewellin, J. C., *p.* 3Apr.95

Captains. (9)

Shepard, J. A., *hon. m., p.* 12Oct.78
Smith, C. H., *p.* (*t.*) 19Oct.89
Jones, B. C. H. C. *p.*, (*t.*) 1Apr.92
Webber, E. L., *p.* 13May93
Birrell, H. A., *p.* 9Dec.93
Cross, T. C., *p.* 21Apr.94
Phillips, H. P. D., *p.* 15Feb.95
Phillips, L. J., *p.* 5Apr.95
Berthon, H. W., *p.* 4Apr.96

Lieuts. and 2nd Lieuts. (14)

Lieutenants.

Morris, W. E., *p.* 22Apr.93
Badger, E. C., *p.* 13May93
Jones, M. P., *p.* 18Feb.95
Edwards, H. T., *p.* 13Feb.95
Smith, P., *p.* 18Dec.95

2nd Lieutenants.

Dawson, F. G, *p.* 3July95
Summers, T. 11 Mar.96

Adjutant.

Hamilton-Jones, A. H. M., Capt. S. Wales Bord. 1June95
(*Capt. in the Army* 1Nov.92)

Qua. Mast.

Med. Officer.

Paton, R. J., *M.B., Surg.-Capt., p.* 21Nov.91

Acting Chaplains.

Swinnerton, *Rev.* J. 15Feb.90
Theophilus, *Rev.* T. *B.A.* 15Feb.90
Meggison, *Rev.* A. W. 16July92
Kirkham, *Rev.* W. G., *M.A.* 18Mar.96

[*Green*—facings *Black.*]

[36.]

3rd Volunteer Battalion (*late* 2nd Monmouthshire).—*Pontypool.*

Hon. Colonel.

Hanbury, J. C. 20Oct.92

Lieutenant Colonel.

Bradney, J. A., *p.s.* 22Apr.92

Majors.

Jenkins, J. T., *p.* 5July93
VD Jones, D. R. *p.* 23Jan.95

Captains. (8)

Jacob, C. N., *p.* 26July90
Davies, D. S., *p.* 25Nov.91
Prosser, J. W., *p.* 20May93
Spencer, R. H., *p.* 26Aug.93
Phillips, W. E., *p.* 21July94
Griffiths, H. D., *p.* 14Dec.95
Murphy, W. E. C., *p.* 26Feb.96

Lieuts. and 2nd Lieuts. (12)

Lieutenants.

Llewelyn, L. W., *p.* 5Dec.94
Jacob, J. P., *p.* 13Nov.95

2nd Lieutenants.

Edwards, G. 9Oct.95
Straker, J. F. 16Oct.95
Webb, J. E. 16Oct.95
Yeadell, H. 16Oct.95

Adjutant.

Beauchamp, C. G., Capt. S. Wales Bord. 8Feb.96
(*Capt. in the Army* 11Sept.93)

Qua. Mast.

Pitton, W. H., p. 16July92

Med. Officers.

Mulligan, J. W., *Brig.-Surg.-Lt.-Col., p.* 26July90
Essex, J. R., *Surg.-Capt., p.* 1Feb.89
Davies, J. W., *Surg.-Capt., p.* 21June90

Acting Chaplains.

Phillips, *Rev.* J. R. 15Sept.88
Wilks, *Rev.* D. 22Apr.96

[*Scarlet*—facings *White.*]

[36.]

4th Volunteer Battalion (*late* 3rd Monmouthshire).—*Pontypool.*

Lieut. Colonel.

VD Burton, H., *hon. c., p.* 26Feb.87

Major.

VD Williams, W. H., *hon. lt., p.* 20Jan.88
Williams, W., *p.* 9Jan.89

Captains. (9)

D Goss, A., *hon. m., p.* (*t.*) 20Jan.88
Steel, W. D., *hon. m., p.* 20Jan.88
Colborne, G. F., *hon. m. p.* (*t*) 17Nov.88
Yorath, H. D., *hon. m., p.* 8Mar.89
Newman, A. A., *p.* 15Aug.91
Laybourne, A. H., *p.* 21May92
Powell, C. C., *p.* 23July92
Marsh, W. J. E., *p.* 6Feb.95
Ford, P. B., *p.* (*H*), *I. of M.* 24July95

Lieuts. and 2nd Lieuts. (14)

Lieutenants.

White, A. W., *p.* 28Mar.91
Pennymore, P. G., *p.* 26Feb.95
Wilkey, A. E., *p.* 26Feb.95
Protheroe, T., *p.* 26Feb.95
Dowden, P. F., *p.* 26Feb.95
Campbell, P., *p.* 25Dec.95
Steel, A. D., *p.* 25Dec.95
Walford, L. J., *p.* 25Dec.95
Hall, H. R., *p.* 25Dec.95

2nd Lieutenants.

Haslett, R. W. 22Apr.93
Curtis, F. E. E., *p.* 24Apr.95
Williams, B. C. *p.* 8June95
Mitchell, A. C., *p.* 7Aug.95
Jones, I. S. 25Oct.95

Inst. of Musk.

Ford, P. B., *capt.* 28July91

Adjutant.

Palmes, G. C., Maj. S. Wales Bord. 10Oct.91

Qua. Mast.

Gorvin, G. H., *hon. capt., p.* 25Feb.82

Med. Officers.

Mason, S. R., *Surg.-Capt., p.* 26July87
Prosser, T. G., *Surg.-Lt.* 10Oct.88
Lloyd, T. E., *Surg.-Lt.* 10Nov.95

Acting Chaplains.

VD Lister, *Rev.* T. L., *M.A.* 28Mar.79
Griffith, *Rev.* C. E. T., *B.A.* 24Mar.88

[*Scarlet*—facings *White.*]

Digitized by Google

THE KING'S OWN SCOTTISH BORDERERS.

Regimental District No. 25.....Berwick-on-Tweed.

[34.]

1st Roxburgh and Selkirk (The Border.)— *Tweedmouth St.-Boswells.*

Lieutenant Colonel.

Waldie Griffith, *Sir* R. J., *Bt., p.* 7Jan.91

Majors.

Captains. (10)

Murray, H. S., *hon. m., p.s.* 25Mar.85

Alexander, D. C., *p.s.* 26Feb.87

Small, A. M., *p.s.* 19Jan.89

Haddon, A., *p.s.* 24Apr.89

Sanderson, J., *p.s.* (T) 8Feb.90

Smith, T. D. C., *p.s.* 10May90

Sturrock, A., *p.* 26July90

Purdom, J. R., *p.s.* 5Oct.92

Stirling, W., *hon. m., p.s.* (*t.*) 25Mar.93

Kennedy, W. P., *p.s.* 5June95

Lieuts. and 2nd Lieuts. (15)

Lieutenants.

Hepburne-Scott, Hon. *W. C., p.s.* 27May85

Scott, C. W., *p.s.* 27May85

Dunlop, W., *p.s.* (*t.*) 12May88

Brown, G., (*p*) 2Aug.90

Rutherford, W., jun., *p.s.* 2Aug.90

Anderson, C. W., *p.s.* 2Aug.90

Cochrane, G., *p.s.* 2Aug.90

Innes, W. A. (*p*) 18June92

Barrie, J., *p.* 10June91

Stevenson, A., *p.* 10June93

2nd Lieutenants.

Rodgers, J. 5Feb.90

Stalker, D. G. 5Feb.90

Craig-Brown, M. 4Mar.96

Scott, W. P. 4Apr.96

Adjutant.

Stanton, H. J. C., Capt., K. O. Scc. Bord. 11Nov.95

Capt. in the Army 14June90)

Qua. Mast.

Tocher, J. H. 15Jan.96

Med. Officers.

Turnbull, G. H., *M.D., Brig. Surg.-Lt.-Col., p.* 19May94

Muir, J. S., *M.B., Surg.-Capt., p.* 1Feb.89

Barrie, W. T., *M.B., Surg.-Capt., p.* 3Oct.94

Doig, W., *M.D., Surg.-Lt., p.* 9Dec.95

Mair, R., *M.B., Surg.-Lt.* 26Feb.96

Acting Chaplains.

Wilson, *Rev.* J. R. 4May92

Fisher, *Rev.* B. H. 28Sept 93

Napier, *Rev.* J. G. S., M.A. 11Apr.96

[*Grey*—facings *Grey.*]

[58.]

2nd (Berwickshire) Volunteer Battalion (*late* 1st Berwickshire). —*Duns.*

Hon. Colonel.

Brown, A. M., hon. c., p. 14May87

Lieut. Colonel.

Hope, C., *hon. c., p.* 14May87

Major.

Hunter, J., *p.* 8Dec.84

Captains. (8)

VD Doughty, J. T. S., *p.* 20Dec.84

Rankin, G., *p.* 8Mar.90

M'Crow, T. T., *p.* 3May90

Campbell-Swinton, J. L., *t.* 1Apr.91

Gibson, J., *p.* 12Dec.91

Shaw, R. H., *p.* (T) 25Feb.93

Nisbet, G., (*t.*) 7Apr.96

Brownlie, A. 8Apr.91

Lieuts. and 2nd Lieuts. (12)

Lieutenants.

Wilson, J. H., *p.* 6Dec.90

Dickinson, R., *p.* 21May92

Shaw, A. W. *p.* 21May92

McDougal, A. N., *p.* 8Oct.92

Somers, T. A. M., *p.* 11Dec.95

Stevenson, J., *p.* 11Dec.95

2nd Lieutenants

Taylor, D. E. 18Dec.95

Wylie, J. 4Jan.96

Hyslop, G. R. 26Feb.96

McDougal, J. 10June96

Adjutant.

Blosse, R. L., Capt K. O. Scc. Bord. 11Jan.92

(*Capt. in the Army* 10Sept.90)

Qua. Mast.

Fulton, J. (*t*) 29Jul,96

Med. Officers.

Gibb, R. S., *M.B., Surg.-Maj., p.* 11Dec.95

Jeffrey, J. D., *Surg.-Lt.* 24Mar.86

Macvie, S., *M.B., Surg.-Capt., p.* 4Mar.93

Skinner, D., *Surg.-Lt.* 14Sept.89

Wilson, J. L., *M.B., Surg.-Capt., p.* 11Dec.95

McWatt J., *M.B., Surg.-Lt.* 18Apr.92

Marr, J., *M.B., Surg.-Lt.* 24Feb.94

Young, J., *M.B., Surg.-Lt.* 26Feb.96

Acting Chaplains.

VD Mair, *Rev.* W. D. D. 11Oct.74

Aiken, *Rev.* J. J. M. L. 7July83

Herald, *Rev.* W. D. 9July87

MacCulloch, *Rev.* H. 15June89

Martin, *Rev.* T. 22June89

Simpson, *Rev.* MacD. 12Oct.89

Smith, *Rev.* W. H. G., *M.A.* 12Dec.91

[*Scarlet*—facings *Blue.*]

[60.]

3rd (Dumfries) Volunteer Battalion (*late* 1st Dumfries). —*Dumfries.*

Lieut. Colonel.

Dudgeon, R. F., *hon. c., p.* 21May86

Majors.

Carlyle, W. L. 3July95

Captains. (10)

VD Millar, J. S., *hon. m., p.* 20June91

Carruthers, F. J. C., *p.* 9Apr.92

McConnel, J. I., *p* 9Apr.92

Robson, J., *p.* 9Apr.92

Kennedy, A. M. 24Apr.95

Geddes, J., *p.* 26June95

Lieuts. and 2nd Lieuts. (15)

Lieutenants.

Halliday, J. (*p*) 9Apr.92

Collington, F. A., *p.* 7Oct.93

Kerr, P. M., *p.* 16Jan.95

Wilson, R., *p.* 20Mar.95

Wood, J. M. *p.* 20Mar.95

Reed, R., *p* 23Oct.95

Millar, W. J. (*p.*) 23Oct.95

Young, H. S. M. (*p.*) 23Oct 95

Young, J. (*p*) 1Feb.96

2nd Lieutenants.

Byers, J. R. 25Dec.95

Bell, E. J. 8July96

Adjutant.

Rae, J., Capt. K. O. Scc. Bord. 27Oct.92

(*Capt. in the Army* 6June88)

Qua. Mast.

Dods, J. W., *hon. capt., p.* 21June90

Med. Officers.

MacDonald, A. D., *M.D., Surg.-Maj., p.* 4Mar.93

Grange, W. D'O., *M.D., Surg.-Capt., p.* 1Feb.89

Maclachlan, J., *M.B., Surg.-Capt., p.* 4Mar.93

Murdoch, W., *M.D., Surg.-Lt., p.* 7July94

Hon. A. Surg.

Kay, W. 19Oct.67

Acting Chaplains

VD Ogilvy-Ramsay, *Rev.* D 17Apr.78

Paton, *Rev.* J. 3July79

Crichton, *Rev.* J. A. 21Apr.88

Johnston, *Rev.* J. A. 24Feb.86

Somers, *Rev.* R. 9Apr.92

Wood, *Rev.* J. R. 28Nov.94

Brown, *Rev.* A. 17Apr.95

[*Scarlet*—facings *Blue.*]

Digitized by Google

THE CAMERONIANS (SCOTTISH RIFLES).

Regimental District No. 26.....Hamilton.

County Precedence. **[25.]**

1st Lanarkshire.
474, Sauchiehall Street, Glasgow.

Hon. Colonel.

Bell, Sir J., Bt. (*Lord Provost of Glasgow*) 7Oct.93

Lieut.-Col. Commandant

VD Reid, J. A., *hon. c., p.* 11Jan.90

lt. col., 3Mar.88

Lieut. Colonel.

VD Paul, T. A., *hon. c., p.* 8Feb 90

Majors.

VD Ker, H. A., *hon. l.c., p.* 18Apr.85

VD M'Farlane, J., *hon. l.c., p.* (*t*) 22Feb.90

VD Roxburgh, J. A., *hon. l.c.* (*t.*) 1Apr.96

Stout, T. 1Apr 96

Captains. (16)

Donald, A. H., *hon. m., p.* 9Feb.84

VD Muirhead, J., *hon. m., p.* (T.) 29Jan.87

Dunlop, R. J., *hon. m., p.* (*t.*) 2May88

Findlay, G., *hon. m., p.* (T.) 2May88

Knox, R. A., *hon. m., p.* (*t.*) 8Feb.90

VD McEwan, R. D., *hon. m., p.* (*t.*) 15Mar.90

Robinson, T. E., *hon. m., p.* (*t.*) 23Jan.92

Murray, A., *hon. m., p.* 27Feb.92

Barnett, H. *p.* (T) 11Mar.93

Walker, J. *p* (*t.*) 20May93

Coltart, J., *hon. m., p* (*t.*) 19Dec.94

Begg, W., *p.* (*t.*) 19Dec.94

Smith, W. A., *hon. m., p.* (*t.*) 4May95

Sawers, G. B., *p.* (T) 25Dec.95

Campbell, M. P., *hon. m., p.* (*t.*) 18May95

Stout, G., *p.* (*t*) 18May96

Lieuts. and 2nd Lieuts. (24)

Lieutenants.

VD Graham, E., *p* (*t.*) 21Mar.88

Young, J. W., *p.* (*t.*) 29May86

Fraser, J. E., *p.* (*t.*) 23Dec.91

Russell, A., *p.* 23Apr.92

Riddoch, D. S., *p.* (*t.*) 23Apr.92

Carswell, R., *p.* (*t.*) (*t*) 11Mar.93

Smith, F. B., *p.* (*t.*) 6May93

Campbell, C. M., *p.* 27Jan.94

Auld, W., *p.* (*t*) (*t*) 9May94

Douglas, R. J., *p.* (*t*) 21Nov.94

Mann, R. M., *p.* (*t*) 16Jan.95

Grierson, J. M., *p.* (*t*) 22May95

Finlay, H. A., *p.* 4Jan 96

Finlay, C. J., *p.* (*t*) 4Jan.96

Nelson, W., *p.* (*t*) 30May96

Ross, J., *p.* (*t*) 30May96

2nd Lieutenants.

McLean, H., *p.* (*t*) 8Apr.93

Simmers, S. E., *p.* 15Apr.93

McFarlane, J., *p.* (*t*) 6May93

Colquhoun, A., *p.* (*t*) 27May93

Munro, J., *p.* (*t*) 8July93

Rule, R., *p.* (*t*) 18Jan.94

Ramsay, G. B., *p.* (*t*) 18Jan.94

Lillie, T. H., *p.* (*t*) 12May94

Fraser, R., *p.* (*t*) 26Sept 94

Johnston, W. S., *p.* (*t*) 9Jan.95

Benzie, R. M., *p.* (*t*) 18Mar.95

Duff, T. L. 4Jan.95

Webster, W. K. (*t*) 19Feb.96

Paterson, J. C. (*t*) *p.* 4Mar.96

Glidea, G. F. C. 10May96

Wylie, *W. S., p.* 10May96

Adjutant.

Blackburn, H., Maj. E. Kent R 1Jan.94

Qua. Mast.

Carmichael, R., *hon. capt., p.* 8Jan.91

Med. Officers.

Adams, J. A., *M.D., Surg.-Maj., p.* 25July94

Adams, F. V., *Surg.-Capt., p.* 11Apr.91

Lees, R. C., *M.B., Surg.-Capt., p.* 17Feb.94

Acting Chaplain.

VD Lang, *Rev. J. B., D.D.* 20June74

[Grey—facings Blue.]

2nd Volunteer Battalion (*late* 2nd Lanarkshire).
Hamilton.

Hon. Colonel.

Hamilton and Brandon, A.D., Duke of 6Nov.95

Lieut. Colonel

VD Walker, G., *hon. c.* 29May95

Major.

Goff, W. H., *p* 21May93

Thomson, R. 22July96

Captains. (10)

Scott, J., *p.* 28Feb.85

Ferguson, A., *p.* 5Mar.87

VD Gray, R., *hon. m., p.* 21Dec.87

Logan, J., *hon m., p.* 17Nov.88

Moore, W., *p.* 26July90

VD Ralston, T. B., *hon. m., p.* 15July93

VD Mackie, J., *p.* 6Jan.94

Grant, J., *p.* 5May94

Cochrane, J., *p.* 27Nov.95

Lieuts. and 2nd Lieuts. (15)

Lieutenants.

Baillie, J. G. A., *p.* 2June88

Paterson, G., *p.* 27Aug.90

Thomson, W. M., *p.* (*t*) 27Aug.90

Loudon, W. D., *p.* 27Aug.90

Yuill, A. A. G., *p.* 12Aug.93

Kirkwood, W. A., *p.* 3Feb.94

Playfair, C., *p.* 7July94

Kay, W. M., *p.* (*t*) 4Jan.95

Robertson, R., *p.* 8July93

Graham, J., *p.* 8July95

2nd Lieutenants.

Thomson, J., *p.* 4Mar.93

McQueen, J., *p.* 11Apr.94

Lykes, J., *p.* 9May96

Adjutant.

Balfour, A. G., Capt. High. L. I. 18Sept.92

(*Capt. in the Army* 1Nov.90)

Qua. Mast.

VD Gillon, R. T., *hon. capt., p.* 15Dec.88

Med. Officers.

VD Goff, B., *M.D. surg.-Lt., Col., p.* 8Mar.91

Robertson, R. T. C., *M.B., Surg.-Capt., p.* 1Feb.89

Loudon, J. L., *M.B., Surg.-Lt.* 18Apr 91

Hon. Chaplains.

VD Duncanson, *Rev.* P. C. 24Mar.88

VD Hamilton, *Rev.* H. M. 22May88

Acting Chaplains.

Harper, *Rev.* A., *M.A.* 24Aug.89

Robertson, *Rev.* W. 3Feb 94

Mackintosh, *Rev.* J. 12Dec.94

[Scarlet—facings Blue.]

3rd Lanarkshire.
Victoria Road, Glasgow.

Hon. Colonel.

Stirling-Maxwell, Sir J. M., Bt. 13Jan.94

Lieut. Col. Commandant.

VD Morton, H., *p.* 19Sept 94

lt.col. 19Sept.94

Lieut. Colonel.

Majors.

Howie, R., *p.* 30Jan.94

VD Wilson, J. B. (T.), *p.* 19Sept.94

Captains. (13)

Hamilton, D. B., *p.* 19Mar.

McAulay, J., *p.* (*t.*) 16Dec.

Lawrie, T., *p.* (*t.*) 17Apr.

VD Young, J., *hon. m., p.* 14Dec.

Rome, W. L., *hon. m., p.* (*t*) 14Dec.

Johnston, J., jun., *p.* 14Dec.

VD Brown, J., *hon. m., p.* 21Feb.

Phillips, A., *p.* 29Jan.

Hunter, G. F., *p.* (*t.*) 19Sept.

Blair, D. *A., p.* (T) (*t*) *of M.* 2Jan.

Shaw, D., *p.* 2Jan.

Dalglish, J. C., *p.* 4Dec.

Rowan, A., *p.* 4Dec.

Lieuts. and 2nd Lieuts. (13)

Lieutenants.

Armour, A., jun., *p.* (T) 7Feb.

VD Lyle, W., *p.* 28Nov.

Morrison, A., *p.* 4May

Hillcoat, A. B., *p.* 19June

Ferrier, J., *p.* 19Sept.

Moodie, W., *p.* (*t*) 3Jun

Cameron, M. J., *p.* 15Mar.

Paterson, D. R., *p.* 15Mar.

Burnham, H., *p.* (*t*) 20Mar.

Richmond, J. A., *p* 4Dec.

Stewart-Pettigrew, A., *p.* (*t*) 4Dec.

Kirk, T. D., *p.* 1Feb.

2nd Lieutenants.

Davidson, A. M., *p.* 28Dec.

Webster, J. M., *p.* 4Apr.

McIntyre, A., *p.* 7Apr.

van Baerle, E. T. W., *p.* 14Nov.

Davidson, J., *p.* 2Nov.

Rennie, M. S. (*p*) 9Jan.

White, W. D., jun., *p.* 18May.

Yates, D. (*p*) 12Feb.

Lundy, F. G. C., *p* 4Mar.

Miller, C. S. 4Mar.

Macdonald, A. E. 4Apr.

Forrest, J. D. 20May.

Inst. of Musk.

Blair, D. A., *ex 1.27Sept.*

Adjutant.

Kennedy, E. D., Maj. Sco. Rif. 18Nov.

Qua. Mast.

Ingram, G. 9May.

Med. Officers.

VD Dunlop, J., *M.D., Brig. Surg. Lt.-Col., p* 10May.

VD Dunlop, J., *M.D., Surg.-Lt.-Col., p.* 19Nov.

Napier, A., *M.D., Surg.-Maj., p.* 6May.

Forrest, T., *M.B., Surg.-Lt., p.* 16Dec.

Acting Chaplain.

Tulloch, *Rev.* W. W. 11May.

[Scarlet—facings Blue.]

Digitized by Google

THE CAMERONIANS (SCOTTISH RIFLES).

Regimental District No. 26.—*cont.*

4th Volunteer Battalion (*late* 4th Lanarkshire). 138, *Stirling Rd., Glasgow.*

Hon. Colonel.
Muir, Sir J., Bt. 14Nov.91

Lieut.-Colonel.
Newlands, J. F. ✠, *p.* 13Dec.94

Majors.
McCowan, D., jun., *p.* 30Jan 95
Smith, F. J., *p (t.)* 30Mar.95

Captains. (9)
Garroway, J., *p.* 12Dec.91
Paul, W. J., *p.* 3Dec.92
Cuthbertson, T. W., *p. (t.)* ✠ *(H)* 11July94
Mitchell, J. J., *p. (t.)* 19Sept.94
Langlands, A. W., *p.* 6Feb.95
Brown, T. M., *p.* 6Feb.95
Hannan, J. M., *p. (t)* 20 Mar.95
Tillie, A., *p. (t)* 19Feb.96
Gemmell, J. W., *p.* 15July96

Lieuts. and 2nd Lieuts. (14)

Lieutenants.
Tombazis, G. A., *p.* 14Feb.91
Hutchison, E., *p.* 8Feb 94
Mackinnon, A., *p.* 20Mar.95
Binnie, G., *p.* 20Mar.95
Rintoul, P., *p.* 20Mar.95
Young, J. R., *p.* 15July93
Hannan, H. M., *p.* 15July93
Duncan, W. A., *p.* 15July96
Robinson, W., *p.* 15July93

2nd Lieutenants.
Ker, A. D., *p.* 5Feb.96
Young, F. H., *p.* 12Feb.93
Greig, R. C., *p.* 25Feb.96
Anderson, J. A., *p.* 4Mar.96
Johnston, J. R., *p.* 4 Mar.96
Mediarmid, W. T., *p.* 4 Mar.93

Adjutant.
Brogden, D. D., Capt. R. Suss. R. 21Sept.91
(Capt. in the Army 18Feb.91)

Qua. Mast.
VD Gray, A., *hon. capt., p.* 1May88

Med. Officers.
VD Macfie, J., *M.D., Surg.-Maj., p.* 4Mar.93
McIntyre, G., *M.B., Surg.-Lt., p.* 21Oct.93

Acting Chaplain.
Muir, *Rev.* P. Mc A., *D.D.* 24Jun 96

[*Scarlet*—facings *Green.*]

CADET CORPS.
Kelvinside Academy.
Hon. Captain.
Gemmell, J. W. 23Sept 93

5th Volunteer Battalion (*late* 7th Lanarkshire). *Airdrie.*

Hon. Colonel.
VD *Home*, Rt. Hon. *C.A., Earl of, Col., A.D.C. (supern.)* 25Aug.66

Lieut.-Colonel.

Majors.
Black, G. C. (*t.*), *p.* 24Jan.91
VD Spence, P. 2May96

Captains. (8)
Arthur, G., *hon. m., p.* 6Jan.89
Adam, J., *p.* 7Mar 91
VD Greig, J., *hon. m., p* 28May91
Wotherspoon, J., *p.* 14Nov.91
Waterston, R., *p. (t)* 17Feb.94
Orr, W., *p.* 3June93
Brown, J., *p.* 3June96

Lieuts. and 2nd Lieuts. (12)

Lieutenants.
Motherwell, G. B., jun., *p* 27July89
Glen, C., *p.* 19Dec.91
Neilson, G., *p.* 19Dec.91
Forrest, P., *p.* 18Mar 93
Gibson, A. W., *p.* 5May94
Archibald, W. R., *p.* 8July93
Hurll, J. H., *p.* 8July93
Baird, J., *p.* 8July96

2nd Lieutenants.
Miller, A. R., *p.* 5May94
Sommerville, J. 8Apr.95

Adjutant.
Burton W. S., Capt. R. Lanc. R. 21Oct.93
(Capt. in the Army 8Oct91.)

Qua. Mast.
Andrew, G., *p.* 9Jan.89

Med. Officers.
Arthur, H., *M.D. Surg.-Maj., p.* 17June93
Macphail, D., *M.D., Surg.-Capt., p.* 8Mar.90
Blair, J., *M.D., Surg.-Capt., p.* 8Mar.90

Acting Chaplains.
Paterson, *Rev.* D. H. 17Aug 89
Davidson, *Rev.* W. 17Aug.89
Wilson, *Rev.* H. 17Aug.89
Ireland, *Rev.* J. A. 27July93

[*Scarlet*—facings *Yellow.*]

THE GLOUCESTERSHIRE REGIMENT.

Regimental District No. 28.....Bristol.

County Precedence. [20.]

1st (City of Bristol) Volunteer Battalion (*late* 1st Gloucestershire). *Bristol.*

Hon. Colonel.
The Mayor of Bristol for the time being.

Lieut.-Colonel.
Methuen, C. L., *p.s. (T)* 24Mar.88

Majors.
VD Woodward, J. H., *hon. l.c., p. (t.)* 17May90

Captains. (10)
VD Wetherman, G. H., *p. (t.)* 23June81
Gibbs, A. N. G., *p (t.)* 25Mar.85
Twining, L., *p.* (T) 7Jan.88
Thurston, H. P., *p.* 23Mar.89
Woodward, F. A., *p.* 10June93
Reid, H., *p.* 10June93
Butler, J. B., *p.* 18Nov.93
Wilson Fox, F. S., *p.s.* ✠ 14June96
Symes, H. A. 9May93
Stotesbury, R., *p. (t) (H)* 22July96

Lieuts. and 2nd Lieuts. (15)

Lieutenants.
Chard, H. A., *p.* 24Oct 94
Herapath, H. M., *p. (t)* 6Mar.95
Butler, W., *p.* 15July96
Tordiffe, A. M. S., *p* 22July96
Penham, E. G., *p* 22July93
Baker, H. L., *p.* 22July96
Butler, J. H., *p.* 22July96
Carlisle, F. L., *p.* 22July96

2nd Lieutenants.
Mignon, De la M., *p.* 15May96

Adjutant.
Vines, C. J., Maj. Glouc. R. 31Dec.91

Qua. Mast.
VD Gouldsmith, S. S., *p.* 15Aug.80

Med. Officers.
Prichard, A. W., *Surg.-Capt., p.* 11May92
Young, J., *M.D., Surg.-Lt.* 6Mar 95

Acting Chaplain.
Dann, *Rev.* J. W., *M.A.* 21Nov.91

[*Green*—facings *Green.*]

2nd Volunteer Battalion (*late* 2nd Gloucestershire), *Gloucester.*

Hon. Colonel.
Dusie, H. J. Earl of 16June68

Lieut.-Colonel.
Atkinson, S. E., Col. 9May94

Majors.
VD Davies, W., *hon. l.c., p.* 28May87
VD Holland, M., *hon. l.c.*, ✠, *p.* 10Mar 94

Captains. (11)
Griffith, J. C., *p.* 19Jan.84
Spencer, H. M., *p.* 19Jan.84
Wintle, D. J., *p.* 2Mar.89
Knowles, H., *p. (T.)* 16Jan.92
Winterbotham, L. D., *p.* 23July92
Wenden, J. G., *p.s.* 30July92
Banaster, G., *p.s., (t.) (H.) I. of M.* 5July93
Francis, E., *p.s (H)* 5Jan.94
Cragg, A. C. 0Oct.94
Blood, J. N., *(p)* 18Dec.95

Lieuts. and 2nd Lieuts. (17)

Lieutenants.
Northcott, R. W., *p.* 17Aug.89
Stuart, R. E., *(p)* 30May91
Mouat-Biggs, C. E. F., *p. (t) (H)* 15Oct.92
Buchanan, P., *(p)* 29Oct.92
Deming, E., *p.* 28Apr.94

2nd Lieutenants.
Hicks-Beach, E. 26June95
Shiles, A. J. 25Dec.95
Harding, S. S. 2May95

Inst. of Musk.
Banaster, G., *capt.* 18Feb.96

Adjutant.
Hext, F. M., Capt. R. Ir. Rifles. 10Aug.95
(Capt. in the Army 1July85)

Qua. Mast.
Bailey, G. W., *hon. capt., p.* 5June85

Med. Officers.
Lunn, F. T., *Surg.-Lt.* 1May95
Framwell, H., *M.D., Surg.-Capt.* 24Aug.89

Hon. A. Surg.
VD Cottle, T. J. 11Feb.67

Hon. Chaplains.
VD Holbrow, *Rev.* T. 10Apr.70
VD Moore, *Rev.* C. M. 18Oct.70

Acting Chaplains.
Houghton, *Rev. Canon* E. J., *M.A.* 5Aug.85
Selby, *Rev.* W. J., *M.A.* 4June92
Gresley, *Rev.* N. W., *M.A* 12Apr.93
Holt, *Rev.* V., *B.A.* 18Dec.95

[*Green*—facings *Red.*]

CADET CORPS.
Cirencester.
Hon. Captain.
Cragg, A. C. 26Feb.96

Digitized by Google

THE WORCESTERSHIRE REGIMENT.

Regimental District No. 29.....Worcester.
County Precedence. [39.]

1st Volunteer Battalion (*late* 1st Worcestershire.)

Kidderminster.

Honorary Colonel.
VD*Knight, Sir F. W.*, K.C.B., *hon. c., p.* 18Feb.91

Lieut. Colonel Commdt.
VD**Watson, R. T.**, *hon. c., p.* 7Aug.95
lt. col. 21Mar.91

Lieut. Colonel.
Wheeler, E. V. V., *p.s.* 27Nov.95

Majors.
VD**Goodwin, J. R.** *hon. l.c., p.* (*t.*) 4July91
Harrison, C. K., ⊕ 27Nov.95

Captains. (13)
Higgs-Walker, J. W., *p.* 18Apr.87
VD**Murray, W. B.**, *hon. m., p.* 16Feb.89
Garratt, S., *p.* 6July89
Pearse, H. *F., p.* 27July89
Dixon, H. J., *hon. m., p.* (*t.*) 27June91
Thursfield, A. S., *p.* (*T*) 16July92
Garratt, J. W., *p.* 28Jan.93
Ross, C. E., *p.* 17June93
Thomas, C. W., *p.* (*t.*) 5Aug.93
Whitcombe, R. H., *jun., p.* 6Jan.94
Danks, R. M., *p.* (*t.*) 27Nov.95
VD**Comber, A.**, *hon. m.* 10June95

Lieuts. and 2nd Lieuts. (18)

Lieutenants.
Walker, H. G., *p.* 26Apr.88
Talbot, E. W. (*p.*) (*t.*) 27June91
Watson, R. Q., *p.* 18Nov.93
Bucknall, W. B., *p.* 18Nov.93

2nd Lieutenants.
Knight, E. F. 18Aug.92
Harvey, C. J. 5Apr.95
Holder, P. G. 27Nov.95

Inst. of Musk.

Adjutant.
Malone, C. R. B., Capt. Worc. R. 16Dec.95
(*Capt. in the Army* 21Nov.88)

Qua. Mast.
Thorneloe, H., *hon. capt.* 10June96

Med. Officers.
Waddell, A.R., *M.D., Surg.-Capt., p.* 1Feb.89
Robinson, J., *Surg.-Lt.* 11Sept.95

Acting Chaplains.
Kershaw, *Rev.* J. F., *M.A.* 18June93
McLaughlin, *Rev.* E. C. L., *M.A.* 4Apr.94
Brierley, *Rev.* H., *M.A.* 12May94

[*Green—facings Green.*]

2nd Volunteer Battalion (*late* 2nd Worcestershire.)

Worcester.

Hon. Colonel.
Windsor, Bt. Hon. *R. G.*, Lord 6June91

Lieut. Colonel.
Deerhurst, G. W., *Visct.* 17Apr.95

Majors.
VD**Bartleet, H. S.**, *hon. l.c., p.* 30Dec.91
Dixon, M. (*T*) 18Mar.95

Captains. (5)
VD**Tombs, S. J.**, *hon. m., p.* 16Dec.76
Wood, J. L., *hon. m., p.* ⊕ 20Oct.86
Moore, W. H., *p.* 25Feb.88
Milward, C. *F., p.* (*t*) 19Dec.91
Wilding, H. St. J., *p* ⊕ 22Apr.93
Humphries, E. T., *p.* (*H*) 27Jan.94
Milward, V. G., *p.* (*t*) 11Sept.95
VD**Blakeway, J.**, *p.* (*t.*) 11Mar.96

Lieuts. and 2nd Lieuts. (12)

Lieutenants.
Whatley, H. L., *p.* 15Feb.90
Idiens, F. C. (*p*) 15Aug.94

Lieutenants—cont.
Young, T., *p.* 20Nov.95
Armstrong, P. J., *p.* 20Nov.95
Milward, P. H., *p.* 20Nov.95

2nd Lieutenants.
Dowson, J. B. 25Dec.95
Cheesketts, F. 25Dec.95
Bartleet, A. D. 8Jan.96

Inst. of Musk.

Adjutant.
Edwards, C. M., Capt. Worc. R. 12June91
(*Capt. in the Army* 15Nov.86)

Qua. Mast.
Lee, J., *hon. capt., p.* 10June85

Med. Officers.
Rodem, P. A., *Surg.-Lt.* 2Feb.94
Morton, E., *M.D., Surg.-Lt.* 24Oct.94

Acting Chaplains.
Potts, *Rev.* J., *M.A.* 24Apr.80
Forrest, *Very Rev.* R. W. D.D. (*Dean of Worcester*) 16Sept.85

[*Green—facings Green.*]

THE EAST LANCASHIRE REGIMENT.

Regimental District No. 30.....Burnley.
County Precedence. [3.]

1st Volunteer Battalion (*late* 2nd Lancashire).

Blackburn.

Hon. Colonel.
VD*Starkie, Le G. N.* 27May61

Lieut. Colonel.
VD**Robinson, H. J.**, *hon. c., p.* (*t*) 7Nov.94

Majors.
VD**Place, W. H.**, *hon. l.c., p.* 26Mar.93

Captains. (10)
VD**Booth, J.**, *hon. m., p.* 28June82
Johnston, J., *jun.*, *hon. m., p.* (*t*) 11May92
Robinson, F. D., *hon. m., p.* (*t*) 30July92
Wesley, T. H., *p.* 16Mar.93
Robinson, R. I., *p.* 7July94
Rawlinson, J., *p.* 5Aug.95
Dixon, H. N., *p.* 11Sept.95
Carus, A. H., *p.* ⊕ 16Feb.96
Smith, W. A., *p.* 30May96

Lieuts. and 2nd Lieuts. (15)

Lieutenants.
Carus, E. L., *p.* 12Sept94
Holt, P. J., *p.* 1Feb.93

2nd Lieutenants.
Robinson, T. C. 3Aug 95
Oddie, F. M., *p.* 2May96
Duxbury, F. W. 2May96

Adjutant.
Voyle, H. E., Capt E. Lan. R. 19July95
(*Capt. in the Army* 18Mar.91)

Qua. Mast.
VD**King, W. H.**, *hon. m., p.* 7May87

Med. Officer.
Martin, J. M. H., *M.D., Surg.-Capt., p., p.s.* 21May95
Moir, W., *M.B., Surg.-Lt.* 9May96
Little, A., *M.B., Surg.-Lt.* 22July96

Acting Chaplains.
Hart, *Rev.* D., *M.A.* 5July84
Lenny, *Rev.* H. S. N. *M.A.* 9Jan.95

[*Scarlet—facings White.*]

2nd Volunteer Battalion (*late* 3rd Lancashire).

Burnley.

Hon. Colonel.
Dugdale, J., *hon. c.* 27Nov.95

Lieut. Col. Commandant.
VD**Mitchell, T.**, *hon. c., p.* 26May89
lt. col. 11Aug.88

Lieut. Colonel.
Hardman, J. H., *p.* 23June89

Majors.
Jobling, A., *p.* ⊕ 1Aug.94

Captains. (12)
Walmsley, J., *p.s.* 16July87
Sutcliffe, R. T., *p.* ⊕ 30June88
VD**Bear, W.**, *p.* 19July90
Kenyon, A., *p.* 20Dec.90
Steele, F. W., *p.* 28Nov.91
Sharples, R., *p* ⊕ 23Nov.91
VD**Berry, W.**, *hon m., p.* (*t*) 24July96
Lucas, J. O. 10June93
Hoyle, J. C., *p.* 10June96

Lieuts and 2nd Lieuts. (12)

Lieutenants.

2nd Lieutenants.
Sharples, W. E., *p.* 8Jan 95
Grant, G. (*p*) 4May95
Sinclair, A. M. 12May95
Sutcliffe, W. E. 29May95
Porritt, A. T., *p.* 10Aug95
Sheen, G. 11Apr 96
Mercer, T. 11Apr 96
Woodhouse, V. H 18Apr.96
Halstead, D. 8June96

Adjutant.
Reade, Capt. E. R., Capt. E. Lan. R. 15Jan 96
(*Capt. in the Army* 22Apr.91)

Quarter Master.

Med. Officers.
Milne, T., *M.D., Surg.-Capt., p.* 1Feb.89
Watson A. A., *Surg.-Capt., p.* 1Feb.89
Deans, W., *Surg.-Capt., p.* 1Feb.89
Holt, T., *M.B., Surg.-Lt., p.* 7Apr.94

Hon. Chaplains.
VD**Parker, *Rev.* A. T.** 18Mar.89
VD**Smith, *Rev.* R., *A.B.*** 18Oct.94

[*Scarlet—facings Black.*]

Digitized by Google

THE EAST SURREY REGIMENT.

Regimental District No. 31.....Kingston.

***County Precedence* [4].**

1st Surrey (South London).—*Camberwell.*

Hon. Colonel.

Grenfell, Maj.-Gen. Sir F. W., G.C.M.G., K.C.B., *s* 20Oct.89

Lieut. Colonel.

Villiers, E., *hon. c., p.(H.)* 23May83

Majors.

▼D Anderson, J. J., *hon. l.c., p.* 23Mar.90

***Captains.* (6)**

▼D Adams, W. J., *hon. m., p.* 16Feb.84

Selby, J., *hon m., p.* 25Mar.85

▼D Bridges, G. H. *M., hon. m., p.* 7Nov.85

▼D Style, A. J., *hon. m., p.* 22Mar.90

▼D Branston, W. F., *hon. m., p.* 11May92

MacGeagh, T. F., *p.* 12Feb.96

***Lieuts. and 2nd Lieuts.* (9)**

Lieutenants.

Whitehead, L., *p.* 31Mar.92

Jeffery, F. B., *p.* 24Sept.92

Clements, H. C., *p. (H) I of M.* 30Jan.95

Williams, F. B. (*p*) 12Feb.96

Marshall, R. A., *p.* 12Feb 96

Cobbett, G. T. B., *p s* 15July96

2nd Lieutenants.

Anderson, F. H. 19Feb.90

Fawcett, J. H. 4Apr.96

Bridges, G. H. 13June96

Inst. of Musk.

Clements, H. C., *lt.* 15July.6

Adj. Gorman, W. H., Capt. E. Surr. R. 9Nov.91

(*Capt. in the Army* 21June91)

Q.M. Pether, H., *hon. capt., p.* 2June90

Med. Officers.

▼D Smith, C. S., *Surg.-Capt., p.* 2Apr.92

Akinson, W. A., *M.B. Surg.-Capt., p.* 14Aug.95

Carré, L. J. G., *M.D., Surg.-Lt.* 18Nov.95

Acting Chaplain.

Brooke, *Rev.* C. E., *M.A.* 5Nov.87

[*Green*—facings *Scarlet.*]

CADET CORPS.

Dulwich College

Hon. Captain.

Leake, W. R. M. 6Feb.95

2nd Volunteer Battalion (*late* 3rd Surrey).—5, *St. George's Road, Wimbledon.*

Hon. Colonel.

▼D *Pott, N., hon. c., p.s.* 24Dec.92

Lieut. Colonel.

▼D Bailey, E. H., *hon. c., p.* 14Jan.93

Majors.

Mortimer, L. G. *p.* 15Apr.93

Roughton, A. H., *p.* 15Apr 93

***Captains.* (5)**

Pott, W. H., hon. m., p.s. 26June86

Few, R. E., *p.s.* 5July90

Harvey, R. K., *p.* 15Apr.93

Lempriere, J. L., *p.* 15Apr.93

Bagshaw, W. H., *p.s.* ㊎ 6Jan.94

Robinson, A. S., *p.s.* ㊎ 22May95

Hanbury, A. W. L., *p.s (H), I. of M.* 27Nov.95

Johnston, E. A., *p.* 28Nov.95

***Lieuts. and 2nd Lieuts.* (13)**

Lieutenants.

Genge, H. A. P., *p s* 16Jan.95

Dixey, C. J. *p s* 27Nov.95

2nd Lieutenants.

Lovelock, C. P. *p.* 16Dec.91

Bellamy, L. L. 3June96

Inst. of Musk.

Hanbury, A. W. L., *capt.* 20Nov.95

Adjutant.

White, F., Capt. E. Surr. R. 1Mar.94

(*Capt. in the Army* 1Apr.88)

Qua. Mast.

Hoey, J., *hon. capt., p.* 19Mar.92

Med. Officers.

▼D *Pechlington, E., Brig.-Surg.-Lt.-Col., p.* 23Jan.92

Gandy, W., *Surg.-Maj., p.* 31July93

Brushfield, T., *M.D., Surg.-Lt., p.* 24Apr.95

Hird, *R. R., Surg.-Lt., p.* 24Apr.95

Hon. Chaplain.

Haygarth, *Rev.* W. 27Apr.61

CADET CORPS.

The College, Epsom.

Hon. Lieut.

Newsom, A. J. 19Dec.91

[*Green*—facings *Rifle Green.*]

3rd Volunteer Battalion (*late* 5th Surrey).—*Kingston-on-Thames.*

Hon. Colonel.

Rugge-Price, Sir C., Bt., *p.s.* 13Apr.92

Lieut. Colonel.

▼D Thompson, E. V., *hon. c., p.* 4May95

Majors.

Powell, J. L. G., *p.s.* 27July89

Edwards, F. W. H., *p.* 6Nov.95

***Captains.* (8)**

▼D Picklin, A., *hon. m., p.* 27Oct.75

▼D Hodgkin, E., *p.* 5Jan.81

Bates, P. C., *p.s.* 9Jan.92

Martin, A. H., *p.s.* ㊎ (*H*) 4Apr.94

Ansell, H., *p.s.* 21Nov.94

Leslie, A. T. O'B., *p.* 1Feb.95

Brooks, R. 2May96

***Lieuts. and 2nd Lieuts.* (13)**

Lieutenants.

Pryor F. V. M., *p.* 26June93

Ommanney, F. F., *p.s., (t)* 1Aug.94

Howard, J., *p.s.* 1Aug 94

Terry, *F. J., p.s. (t)* 1Aug.94

Simpson, R. C., *p.s., (t)* 18Mar.96

2nd Lieutenants.

Farr, W R. 28Nov.94

Burnside, F. R. 30Oct.95

Trenson, N. G. P. de C. 4Mar 96

Brooks, S. F. 9May96

Adjutant.

Smith, H. L., Maj. E. Surr. R. 15Jan.94

Qua. Mast.

Macrostie, L., *p.* 6June91

Med. Officers.

▼D Bateman, W. A. F., *Surg.-Maj.* 20Feb.92

Hon. A. Surg.

Izod, C. W. 22Feb.60

Acting Chaplains.

Procter, *Rev.* C. T. 27Oct.75

Young, *Rev.* A. S. W., *M.A.* 24Mar.80

[*Green*—facings *Scarlet.*]

4th Volunteer Battalion (*late* 7th Surrey).—71, *Upper Kennington Lane, S.E.*

Hon. Colonel.

Wandsworth, S. J., Lord 16Feb.89

Lieut. Colonel.

▼D Bowen, A. J., *hon. c., p.s.* ㊎ 9Jan.89

Majors.

▼D Putney, J., *hon. l.c., p.* 12Apr.87

▼D Tully, T., *hon. l.c., p.s.* (*T*), (*H*) 1May89

***Captains.* (10)**

▼D Wheaton, S. B., *hon. m., p.s.* 19Apr.79

Burne, A. N. L., *hon. m., p.s.* ㊎ 30Jan.84

Rossiter, E. H. W., *p.* 23Nov.84

Thomson, B. T. L., *p.* 9Oct.86

Paton, E. L., *p.* ㊎ 4Jan.93

Stephens, J. N., *p.* 9Nov.92

Terry, C. E., *p s.* ㊎ 15Mar.93

Stove, A. E., *p.* 3Apr.95

Thomson, A. V., *p.s.* 1May93

Collyer, G. F., *p.s.* 3July95

***Lieuts. and 2nd Lieuts.* (15)**

Lieutenants.

Paton, E. L., *p.s.* 8Apr.93

Terry, F. D. D. (*p.*) 14Nov.94

Stephenson, A. E., *p.s.* ㊎ (*t*) 14Nov 94

Bidwell, E. P. (*p*) 18Oct.90

Dunn, W. G., *p.s. (H)* 26Feb.91

Townroe, E. D., *p.* 26Feb.93

Demeke, W. C., *p.* 28Feb.96

Spencer, W. A., *p.* 18May95

Carpmael, E. G., *p.s.* 8July93

Rice, G. C. D. (*p*) 8July96

2nd Lieutenants.

Middleton, L. A. J., *p.* 11Feb.96

Adjutant.

Treeby, H. P., Maj. E. Surr. R. 1Aug.93

Qua. Mast.

Arkill, A. W., *p.* 7Jan.93

Med. Officer.

Lawless, R. J., *Surg.-Maj., p.* 17Apr.95

[*Scarlet*—facings *White.*]

Digitized by Google

THE DUKE OF CORNWALL'S LIGHT INFANTRY.

Regimental District No. 32. .....Bodmin.

County Precedence. [37]

1st Volunteer Battalion (*late* 1st Cornwall)—*Falmouth.*

Hon. Colonel.

V.D *Tremenheere, G. B., Maj. Gen. r.f.p. Ben. Army* 7July75

Lieut. Colonel.

V.D Rosewarne, W. E., *hon. c., p.* 8July93

Major.

V.D Chilcott, G. H., *hon. l.c.* ✠ 10June96

***Captains.* (11)**

V.D White, R., *hon. m., p.* 8Nov.82
Jeffery, J., *p.* 26Sept.85
Gray, N., *p.* 16Mar.89
Carus-Wilson, E. W., *hon m., p.* 29Aug.91
V.D Pearce, V., *hon. m., p.* 29Aug.91
Cornish, T. H., *p.s.* 8Oct.92
Grylls, T. R., *p.* 8Apr.93
Kempthorne, W. G., *p.* 21July94
Parkin, F., *p.* (*t*) 27Mar 95
Bain, F. D., *p.* 27Mar.95
Jackson, E. A., *p.* 4July96

***Lieuts. and 2nd Lieuts.* (17)**

Lieutenants.

Milton, J. C., *p.* 29May89
Manger, I. W., *p.* 7Nov.91

***Lieutenants*—cont.**

Grylls, A. S., (*p.*) 17Dec.92
White, W. R., *p.* 17Mar.94
Pengilly, A., *p.* 13Sept 94
Bickford-Smith, G. P., *p.* 3Aug 95
Paige, J. S., *p.* 3Aug.95
Smith, G. E. S., *p* 3Aug.95

2nd Lieutenants.

Haughton, J. W. 10Apr.95
Thomas, W. 11Apr.93
Doidge, J. 11Apr.93
Lidgey, W. 11Apr.93
Ellis, J. 11Apr.95
Fowler, A. G. 11Apr.93
Lanyon, F. H. 11Apr.93
Anderton, G. L. 11Apr.96

Inst. of Musk.

Adjutant.

Ashby, G. A., Maj. D. of Corn. L. I. 14Nov.92

Qua. Mast.

Sampson, J. H., *p.* 25July94

Med. Officers.

Thomas, J. T., *Surg.-Capt., p.* 15Aug.94
Lawrie, C. R., *Surg.-Capt., p.* 11Apr 95
Bullmore, C. C., *Surg.-Lt.* 20May96

Acting Chaplain.

Digues La Touche, *Rev.* W. M., *B.A.* 10June96

[*Grey*—facings *Scarlet.*]

2nd Volunteer Battalion (*late* 2nd Cornwall)—*Bodmin.*

Hon. Colonel.

V.D *Hawker, W. S., hon. c., p.s.* ✠ 27July89

Lieut. Colonel.

V.D Foster, L. C. *hon. c., p.s.* ✠ 27July89

Majors.

V.D Childs, B., *hon l.c., p.s.* ✠ 2Nov.89

***Captains.* (9)**

V.D Langdon, T. C., *hon. m., p.* 24Apr.80
V.D Cardell, W. M., *hon. m., p.* 6Jan.83
V.D Hambly, S. S., *hon. m., p.* 6June85
Marsack, E. L., *hon. m., p.* 28Aug.86
Sargent, W., *hon. m., p.* 25Jan.90
Hitchins, M. F. (*H.*), *p. I. of M.* 5Apr.90
Jerome, E. J., *p.* 3July95

***Lieuts. and 2nd Lieuts.* (14)**

Lieutenants.

V.D Kendall, R., *p.* 1July81
Ellis, G. J. L., *p.* (*t.*) 8May86
Jenkin, W. A., *p.s.* 5Mar.90

***Lieutenants*—cont.**

Whitford-Hawkey, E. T. T., (*p.*) 3Dec.92
Murray, A. E., (*p.*) 3Dec.92
Dingley, J., (*p.*) 10June93
Bawden, W. A. (*p.*) 22July93
Stephens, S. L. (*p.*) 22July96

2nd Lieutenants.

Hood, H. J. 2May96
Childs, B. F. W. 9May91
Cowland, E. G. 13May93
Meadows, G. S. 4July96

Inst. of Musk.

Hitchins, M. F., *capt.* 22Feb.90

Adjutant.

Jones-Parry, J. J. B., Capt. D. of Corn. L. I. 1Jan.90
(*Capt. in the Army* 1July95)

Qua. Mast.

Martyn, J. K., *hon. capt., p.* 31Jan.83

Med. Officers.

Meadows, R. T., *M.B., Surg.-Capt., p.* 1Feb.82
Nettle, W., *Surg.-Capt., p.* 5Apr.90

Acting Chaplain.

Shuttleworth, *Rev.* E. S., *M.A.* 5Dec.56

[*Scarlet*—facings *White.*]

THE DUKE OF WELLINGTON'S (WEST RIDING REGIMENT).

Regimental District No. 33. .....Halifax.

County Precedence. [30]

1st Volunteer Battalion (*late* 4th West Riding Yorkshire).—*Halifax*

Lieut. Colonel.

V.D Gray, W. G., *p.* 13May93

Major.

Foster, L. P., *p.* 3July93

***Captains.* (6)**

Sutcliffe, H., *p.* 24Aug.89
Horsfall, R. E., *p.* 7Dec.89
Mowat, J. G., *p.* 12Sept.91
Land, W. H., *p.* 3July93
Kerr, J. R., *p.s.* (*H.*), *I. of M.* 3Oct.94
Baldwin, W. T., *p.* 3July95

***Lieuts. and 2nd Lieuts.* (9)**

Lieutenants.

Law, F., *p.* 10Sept.92
Atkinson, A. E., *p.* 10Sept.92
Davis, J. P. A., *p* 30Jan 95
Hartley, J. E., *p.* 30Jan.96

2nd Lieutenants.

Howard, J. B. 6Mar.95
Whittaker, J. A. 5Feb.96
Hackett, E. H. 18May96
Fletcher, R. 18May93

Inst. of Musk.

Kerr, J. R., *capt.* 10Sept.92

Adjutant.

Logan, F. C. L. Capt. N. Lan. R. 16Nov.93
(*Capt. in the Army* 3July93)

Qua. Master.

V.D Thompson, J., *hon. capt., p.* 6Apr.81

Med. Officers.

V.D Dolan, T. M., *M.D., Surg.-Lt.-Col., p.* 10July95

Acting Chaplain.

Hall, *Rev.* J. W., *M.A.* 24Jan.91

[*Scarlet*—facings *White.*]

2nd Volunteer Battalion (*late* 6th West Riding Yorkshire).—*Huddersfield.*

Hon. Colonel.

V.D *Beaumont, H. F.* 18July68

Lieutenant Colonel.

V.D Hirst, T. E., *hon. c., p.s.* ✠ 20Nov.95

Majors.

Beadon, F. W. 10Dec.95
V.D Crowther, J., *hon. l. c.* 11Dec.95

***Captains.* (9)**

Hilton, J. S., *hon. m., p.* 10July86
Marsden, J., *p.* 28Feb.91
Sykes, H. H., *p.* 19Dec.91
Lockwood, K., *p.* 9Jan.92
Shaw, F. A., *p.* 22May95
Crowther, F. J. *p.* 11Dec 95
Robinson, J. L., *p.* 11Dec.95
Lawton, C. A. R. *p.s.* 25Feb.96

***Lieuts. and 2nd Lieuts.* (14)**

Lieutenants.

Mellor, R. R., *p.* 22Oct.92
Sykes, E. R., *p.* 12Aug.93
Cooper, W., *p.* 11Dec.95
Wrigley, W. G., *p.* 11Dec.95

2nd Lieutenants.

Sykes, A. W. 4May95

Adjutant.

Humphrys, C. V., Capt. W. Rid. R. 28Sept.95
(*Capt. in the Army* 19Sept.88)

Qua. Mast.

Sharpe, T. G., *p.* 7Sept.81
Hewitt, H., *p.* 17Feb.94

Med. Officer.

Sutcliffe, J., *Surg.-Capt., p.* 1Feb.89
Brown, R. C., *M.B., Surg.-Lt.* 5Feb.96

Acting Chaplain.

Bardsley, *Rev. Canon* J. W., *M.A.* 17May84

[*Scarlet*—facings *White.*]

Digitized by Google

THE DUKE OF WELLINGTON'S (WEST RIDING REGIMENT).

Regimental District No. 33.—*continued.*

3rd Volunteer Battalion (*late* 9th West Riding Yorkshire).

Skipton-in-Craven.

Hon. Colonel.

VD *Morrison, W.* 19May71

Lieut. Colonel.

VD Sugden, J., *hon. c., p.* 4Aug.89

Majors.

Bairstow, W., *p.* 28Sept.89

***Captains.* (9)**

VD Weatherhead, C., *hon. m., p.* 7June76
Stackhouse, W. A., *hon. m., p.* 20Sept.82
Marriner, H. A. (*T.*), *p.* 18Sept.83
Bishworth, A. H., *p.* ⊕ 23Aug.85
Sichel, H. D., p. ⊕ 24Sept.87
Wilkinson, E., *p.* 25Jan.90
Merrall, M. H., *p.* (*t*) 18Mar.93
Barker, W. G., *p.* 28May95
Blundell, B. C., *p.* ⊕ 20May95

***Lieuts. and 2nd Lieuts.* (14)**

Lieutenants.

Moon, S., *p.* 11July94
Tate, J. W. (*p*) 11July94
Adams, G. R. (*p*) 30Oct 95
Town, W. N., *p.* 30Oct.95
Charlesworth, C. P., *p.* 30Oct.95
Dewhurst, E., *p.* 4Jan.96

2nd Lieutenants.

Brown, E. A. 23Jan.95
Prince, W. G. 30Jan.95
Merrall, C. E. 27Feb.95
Davis, T., jun. 29May95
Davis, J. 5June95
Longman, S. T. 18May90

Adjutant.

Harris, C., Capt. W. Rid. R. 12Feb.92
(*Capt. in the Army* 12Feb.90.)

Qua. Mast.

Murray, H., *p.* 4June92

Med. Officers.

Williamson, R. E., *M.B., Surg.-Capt., p.* 27June94
Gabriel, W. M., *Surg.-Lt., p.* 16June94

Acting Chaplain.

Hall, *Rev.* S. H., *M.A.* 3Apr.86

[*Scarlet*—facings *White.*]

THE BORDER REGIMENT.

Regimental District No. 34.—.....Carlisle.

[68.]

1st (Cumberland) Volunteer Battalion (*late* 1st Cumberland).

Carlisle.

Hon. Colonel.

VD *Muncaster, J. F.*, Lord 20June78

Lt. Colonel Commandant.

VD Spedding, J. J., *hon. c., p.* 25May85
lt. col. 1July68

Lieut.-Colonel.

Ainsworth, J. S., *p.* 23June94

Majors.

VD Riddell, T. R., *p.* 23June94
VD Machell, T., *hon. l.c., p.* 23June94

***Captains.* (13)**

VD Dickinson, T. W., *hon. m., p.* 10Jan.85
M'Connel, F. E., hon. m., p. (*t.*) 21Sept.89
Thomson, D. G. P., *p.* ⊕ 3May90
Tiffen, C. J., *p.* 13Dec.90
Binning, W. W. R., *p.* 14Mar.91
Donald, W. N., *p.* (*t.*) 4May92
Smith, G. V., *p.* 24Sept.92
Broatch, J., *p.* (*t*) 25Feb.94
Wood, J., *p.* 5July93
Thompson, N. N., *p.* 18Apr 94
Lee, A., *p.* 24June94
Jackson, J. A., *p.* 23June94
Howard-Smith, W., *p.* 9Jan 95
Williams, A. A., *p.* 5June95

***Lieuts. and 2nd Lieuts.* (20)**

Lieutenants.

Carson, S., *p.* 24July86
Gandy, J. G., *p.* 29Apr.91
Heelis, A. J., *p.* 3July92
Thorpe, W. L., *p* ⊕ 18Mar.93
Jackson, E., *p.* (*t*) 8Apr.93
Haswell, J. F., *p.* 12May94
Arnott, J. (*p*) 10Oct.94
Brown, J. H., *p.* 15Oct.95
Dodgson, H., *p.* 16Oct.95

2nd Lieutenants.

Allison, W. H. A. 13Mar 95
Hill, R. S. 13Oct.95
Graham, J. E. C. 18Mar.96
Lindop, E. 13May94
Dixon, G. 30May96
Syme, J. E. 3June96

Adjutant.

Ledward, G. H., Capt. Bord. R. 24July93
(*Capt. in the Army* 13May95)

Qua. Mast.

Hodgson, I., *p.* 27June94

Med. Officers.

Symington, W., *M.B., Surg.-Capt., p.* 26Sept.94
Graham, C. W., *Surg.-Lt.* 10June96

Hon. Chaplain.

VD Dacre, *Rev.* W. 4Apr.80

Acting Chaplains.

Strickland, *Rev.* W. E. 30Dec.76
Rawnsley, *Rev.* H. D., *M.A.* 18July84
Richmond, *Rev. Canon* T. K., *M.A.* 10Jan.85
Falle, *Rev.* S., *M.A.* 29May86
Parker, *Rev.* W. H., *M.A.* 27July89
Hodgson, *Rev.* W. G. C., *M.A.* 28June90
Campbell, *Rev.* H. E., *M.A.* 28Aug.95

[*Scarlet*—facings *White.*]

[78.]

2nd (Westmoreland) Volunteer Battalion (*late* 1st Westmoreland).

Kendal.

Hon. Colonel.

Cavendish-Bentinck, Lord *H.* 8July93

Lieut. Colonel.

Majors.

Weston, J. W., *p.* 25Mar.91
Nanson, J. 18Nov.95

***Captains.* (9)**

VD Gatey, G., *hon. m., p.* 22Aug.77
Banks, J., *hon. m., p.* 25Nov.82
Thompson, J., *hon. m., p.* 21Apr.83
Robinson, J., *hon. m., p.* 15Aug.88
Nelson, R. J., *hon. m., p.* ⊕ 9Apr.87
Argles, T. A., *p* ⊕ 14Nov.91
Hibbert, P. J., *p.* 12Dec.91
Dawson-Greene, H. 3Dec.93
Bell, J., *hon m., p.* 27Nov.95

***Lieuts. and 2nd Lieuts.* (14)**

Lieutenants.

Heelis, E. A., *p.* 20Mar.88
Illingworth, J. R., *p.* 14Nov 91
Pearson, A., *p.* 14Nov 91
Knowles, H. J. (*p*) 6Nov.95
Campbell, A. M., *p.* 6Nov.95
Wakefield, E. W. *p* 6Nov.95
de Montmorency, R. F. W., *p.* 6Nov.95
Rigg, R., *p.s.* (*H*) *I of M.* 6Nov.95

2nd Lieutenants.

Heelis, G. H. 26Feb.96
Inst. of Musk.
Rigg, R., *it.* 23July96

Adjutant.

Wood, J. P., Capt. Bord. R. 1Jan.96
(*Capt. in the Army* 19Nov.88)

Qua. Mast.

Martindale, G. E. (*t*) 24Apr.95

Med. Officers.

VD Brumwell, G. W., *Surg.-Maj., p.s.* 11Oct.90
Cockill, W. B., *Surg.-Capt., p.* 4Jan 95

Hon. Chaplains.

VD Stock, *Rev.* E. P. 8July61
Ware, *Rev.* R. 2Jan.64

Acting Chaplains.

Chaplin, *Rev.* W., *B.D.* 29Mar.84
Williams, *Rev.* G. H., *M.A.* 29July96

[*Scarlet*—facings *White.*]

Digitized by Google

THE ROYAL SUSSEX REGIMENT.

Regimental District No. 35.....Chichester.

[10.]

1st Volunteer Battalion (*late* 1st Sussex.)

Brighton.

Hon. Colonel.

VD *Verrall, H., p.* 24May84

Lieut. Colonel.

VD Verrall, H. J., *hon. c., p.* 7Oct.93

Majors.

Gell, A. F., *p.* 2Apr.86
Clarke, C. S., *p.* 18Jan.94

***Captains.* (5)**

Parsons, F. C., *hon. m., p.*, 3Apr.86
Woolley, A. C., p 21Feb.91
King, G. L., *p.* (T.) (*H.*), *I. of M.* 25Dec.91
Parsons, S. B., *p.* (*t*) 24June93
Abbey, H. R. B., *p.* 25July94
Talbot, H., *p.* 25July94
Tamplin, H. R., (*u*) 11Apr.96
Holmes, L. *p.* 11Apr.93

***Lieuts and 2nd Lieuts.* (12)**

Lieutenants.

Tamplin, S. W. G., (*p*) 28Dec.91
Welsford, H. M., (*p*) 3Dec.92
Clark, T. C., (*p*) 28Oct.93
Castle, S. M. *p.* 25July94

2nd Lieutenants.

Hall, W. G. C. (*p*) 1Aug.94

Inst. of Musk.

King, G.L., *Capt.* 20Sept.90

Adjutant.

Montrésor, E. H., Capt. R. Suss. R. 18Dec.95
(*Capt. in the Army* 6Aug.94)

Qua. Mast.

VD Livesay, H. J. R., *hon. m., p.* 24June93

Med. Officers.

Turton, J., *surg.-Capt., p.* 1Feb.89
Chepmell, C. W. J., *M.D., Surg.-Capt., p* 24Apr.95
Jacomb-Hood, C. J., *Surg.-Lt.* 26June95

Acting Chaplains.

Peacey, *Rev.* T., *M.A.* 17Mar.88
Riley, *Rev.* E., *M.A.* 21Jan.93

(*Scarlet*—facings *Blue.*)

[10.]

2nd Volunteer Battalion (*late* 2nd Sussex.)

Worthing.

Lieut. Colonel.

VD Fletcher, *Sir* H., *Bt hon. c p.* 6May74

Majors.

VD Campion, W. H., *hon. l.c., p.* 30Apr.73
VD Norfolk, H., *Duke of*, K.G., *hon. l.c., p.s.* 4Mar.82

***Captains.* (11)**

VD Henty, A. *hon. m., p.* 31Dec.73
Lister, J. J., *hon. m., p.s.* 2Aug.84
Mostyn, E. H. J. D., *hon. m., p.s.* 14Oct.85
Bartelot, *Sir* W. G., *Bt., hon. m., p.* 13Mar.86
Helme, R. M., *hon. m., p.* 9June88
Gibbings, W. L., *p.* 24Nov.88
Holmes, R., jun., *p.s.* 16Aug.90
Hodgson, B. T., *p.* (*T*) 28May91
Weekes, A., *p.* 18June91
Oxley, J. S., *p.s.* (*T.*) (*H.*) 10Feb.94
Campion, W. R., *p.* 19Dec.94

***Lieuts and 2nd Lieuts.* (17)**

Lieutenants.

Bunbury, H. J., *p.* 5Oct.89
Nix, J. A., *p.s.* 18June91
Harrison, E. R., *p.* 30July92
Nix, C. G. A., (*p*) 8Sept.92
Messel, L. C. R., *p* 8Sept.92
Hardy, G. C., *p.* 25July94
Clarke, J. G., *p.* 10July95
Staffurth, E. H., *p s.* 10July95
Wilson, C. E., *p.* 10July95
Woodbridge, G. C. W., *p.s.* 10July96
Campbell, W. F. (*p*) 20Oct.95

2nd Lieutenants.

Hermon, E. W. 12Feb.96
D'Olier, E. I. 2May91

Inst. of Musk.

Adjutant.

Pierson, J. E., M.J. R. Suss. R. 7Mar.96

Qua. Mast.

VD Curtis. A., *hon. capt., p.* 31May79

Med. Officers.

VD Lewis, C. F., *Brig.-Surg.-Lt.-Col.* 7Jan.91
Hawken, G. L. L., *surg.-Lt.* 21Mar.77
10Oct.77
Candle, A. W. W., *Surg.-Lt.* 15May78
Voyes, W. M., *M B., Surg.-Maj., p.* 6Nov 95

Hon. Assist. Surg.

Evershed, C. L. 15May80

Hon. Chaplain.

Elliott, *Rev.* E. K. 17Nov.83

Acting Chaplains.

Wilson, *Rev.* C. W. G., *M.A.* 26Aug.93
Scobell, *Rev.* J. F., *M.A.* 25July94

[*Scarlet*—facings *Blue.*]

CADET CORPS.

St. John's College, Hurstpierpoint.

Hon. Captain.

Marsh, C. 8July96

[35.]

1st Cinque Ports.— (*Cinque Ports and Sussex.*)

Hastings.

Hon. Colonel.

Salisbury, The Most Hon. *R. A. T. G.*, Marq. of, K.G. 25Dec.95

Lieut. Colonel.

Brookfield, A. M., *hon. c., p.* 12Sept.84

Major.

Richardson, A., *p s.* 6Feb.95

***Captains.* (8)**

Vidler, J. S., *p.* 29May86
Langham, F. G., *p.* (T) 3Jan.91
Beeching, H. A., *p.* 6May91
Johnstone, H. B., *p.* 8Aug.91
Adam, J. L., *p.* 28Sept.95
Ellice, E. C., *hon. m., p.* 4Apr.94

***Lieuts. and 2nd Lieuts.* (13)**

Lieutenants.

Selmes, C. A., *p.* 27Nov.89
Inderwick, W. A., (*p*) 7Nov.91
Cory, E. J., *p.* 23Sept.93
Ashby, J. W. F. W., *p* 23Sept.93
Vidler A. E., *p.* 23Sept.93
Bacon, W. B., jun., *p.* 4Jan.96

2nd Lieutenants.

Rowe, P. C. 8Aug 94
Ellerman, C. H W., *p.* 20Jan.95
Pomfret, H. T., *p.* 25Dec.95
Jones, H. C. D., *p.* 5Dec 95
Langham, E. H., *p.* 1Mar.95
Oxridge, B H. R. 9 Mar96
Gregorie, F. St. B. 11May93
Raper, R. G. 22Jan96

Inst. of Musk.

Adjutant.

Ashhurst, Capt. C. H., R. Suss. R. 20Jan.93
(*Capt. in the Army* 2Feb.87)

Qua. Mast.

VD Weston, S. T., *hon. m., p.* 25Mar.91

Med. Officers.

Marshall, J. J. *Surg.-Capt., p.* 1Feb.83
Skinner, E. W., *M.B., Surg.-Capt., p.* 1Feb.84

Acting Chaplains.

Currie, *Very Rev.* E. R., *M.A.* 9Aug.84
Crosse, *Rev.* A. J. W., *B.A* 16Mar.89
Tindall, *Rev.* H. C. I., *B.A* 5Mar.92
Goodwyn, *Rev. Canon*, F. W., *M.A.* 6May93
Maude, *Rev.* C. F., *M.A.* 22July93

CADET CORPS.

Eastbourne Colle,e.

[*Grey*—facings *Blue.*]

Digitized by Google

THE HAMPSHIRE REGIMENT.

Regimental District No. 37.....Winchester.

[44.]

1st Volunteer Battalion (*late* 1st Hampshire).

Winchester.

Hon. Colonel.

VD *Humphery*, Sir *W. H.*, Bt., K.C.B., *Col.*, *p* 28June88

Lieut. Colonel Commandant.

VD Cave, T. S., *hon. c., p.*, ✠ 19Apr 90

Com. Bn. 28June88

Lieut. Colonel.

Simonds, R. H., *p.s.* (*T.*) 28Jan.91

Majors.

May, J., *hon. l.c., p.* 2Nov.89

VD Ruck, W. E., *hon. l.c., p.s.* ✠ 6Feb.95

Captains. (13)

Mortimer, G. F. W., *hon m., p* ✠ 24July78

Martin, *acc.* H., *M.A., hon. m., p.* 23June88

East, A. H., *p* ✠ 24Mar 88

Woodham, T. H., *p.s.* (*H*), ✠ *I. of M.* 4Aug.88

Barr, J. C., *p.s.* 9Jan.89

VD Hewett, R., *p.* ✠ 11Dec.89

Wooldridge, C. S., *p.* ✠ 31May90

Stilwell, G. H., *p.s.* ✠ 18Dec 90

Shenton, W., hon. m., p. 4Mar.93

Neish, *Rev.* W., *B.A., p.* ✠ 23June94

Wethered, F. L., *hon. m., p.s.* ✠ 6Feb.95

Bowker, A. *p.* 27Mar 95

Bernard, E. B., *p.s.* 29May95

Lieuts. and 2nd Lieuts. (19)

Lieutenants.

East, A. E., *p.* (*t*) 15Nov.84

Longman, F. P., *p.* (*t*) 14Dec.89

Thomas, D. J., *p.* 30June91

Farr, E. A. (*p*) 4Nov.91

Stilwell, J. B. L., *p.s.* 29Oct 92

Penn, E. C., *p.* 29Oct 92

Godwin, C. E., *p.* 6May93

Du Pontet, R. L. A., *p.* 12Dec.94

Johnson, R. A. (*p*) (*t*) 6Feb 95

2nd Lieutenants.

Butler, L. J. P. (*p*) 7Oct.93

Davies, S. A. (*p*) 16July96

Sumner, B. J. Le C., *p.* 14Aug.95

Martin, L. H. T. 4Apr 96

Brodrick, F. C. 2May94

Acton, M. W. 2May96

Cobb, G. B. 17June96

Bonham-Carter, A. T. 15July96

Inst. of Music.

Woodham, T. H., *capt.* 15Nov.90

Adjutant.

Thackwell, W. H., Maj. Hamps. R. 16Apr.94

Qua. Mast.

Wetherall, H. L., *hon. capt., p.* 4Feb.88

Med. Officers.

Loveless, W. K., *Surg.-Capt., p.* 28Nov.91

Griffiths, W. A., *Surg.-Lt., p.* 16June94

Med. Officers—cont.

Hon. A. Surg.

Pern, A. 27Mar.89

Acting Chaplains.

Lee, *Rev. Canon* J. M., *M.A.* 10Apr.80

Leigh, *Rev.* J. de V., *M.A.* 7Jan.93

Creighton *Rev.* J. H. D. 4Jan.96

CADET CORPS.

Winchester College.

Hon. Captain.

Steel, H. C. 17Sept 92

[*Scarlet*—facings *White.*]

[44.]

2nd Volunteer Battalion (*late* 2nd Hampshire). *Southampton.*

Hon. Colonel.

Fitz-Wygram, Lt. Gen. Sir *F. W. J.*, Bt., *Col.*, *Hrs.* 7Jan.91

Lieut. Colonel.

VD Perkins, E. K., *hon. c., p.s.* ✠ 15Aug.91

Majors.

Candy, C. H. H., ✠, *p.* 23Jan 95

Coles, R. E., *p.* 18Mar.95

Captains. (8)

VD Abraham, G., *hon. m., p.s.* 4Feb.82

Sharp, J. R. P., *p.* 24Dec.84

Cooksey, S., *hon. m., p.s.* 29May86

Emanuel, M., *hon m., p.* (*t.*) 21Dec.89

Elliott, W. P., *p.* (*t.*) ✠ 9June94

Capper, G. W., *p.* (*t.*) 9June94

Garton, W., *p.* 23Jan.95

Perkins, J. T., *p.* 18Mar.95

Lieuts. and 2nd Lieuts. (12)

Lieutenants.

Elliott, E. J., *p.s.* 7Sept.81

Smee, B. A., *p.* 5Oct.92

Page, G. K., *p.* 5Oct.92

Rainier, J. L., *p.*, ✠ (*t*) 9June94

Bell, R., *p.* 14Aug.95

2nd Lieutenants.

Adjutant.

Kenyon-Slaney, F. G., Capt. Durh. L. I. 1Oct 91 (*Capt. in the Army* 28Nov.87)

Qua. Mast.

Ruffell, G. E. M., *p.* 16Mar.89

Med. Officers.

Wade, A. B., *M.B., Surg.-Capt., p.* 5May88

Cæsar, R. T., *Surg.-Maj., p.* 30Oct 95

Acting Chaplain.

Lidbetter, *Rev.* S 20Feb 96

[*Scarlet*—facings *White.*]

[44.]

3rd (Duke of Connaught's Own) Volunteer Battalion (*late* 3rd Hampshire). *Portsmouth.*

Hon. Colonel.

VD *General* H.R.H. *Arthur W. P. A.*, Duke of *Connaught and Strathearn*, K.G., K.T., K.P., G.C.S.I., G.C.M.G., G.C.I.E., G.C.V.O., K.C.B., *A. Gds., & Col. in Chf. Rif. Brig., A.D.C., s.* 26Mar.93

Lieut. Colonel Commdt.

Perkins, A. F., *hon. c., p* ✠ 27May93

It. col. 14Dec.89

Lieut. Colonel.

VD Holbrook, A. R., *hon. c., p.* ✠ 24June93

Majors.

VD Kent, G. E., jun., *hon. l.c. p.* ✠ 18Jan.90

VD Stubington, F., *p.* (*t.*) 24June93

Captains. (13)

VD Appleby, J. H., *hon. m., p.* (*T.*) 9June90

Bone, A. H., *hon. m., p* ✠ 28May84

Curtis, G. E., p. 29May86

Peters, J. W., *p.* (*t.*) 1Jan.90

Peters, S. C., *p.* ✠ 18Jan.90

Newby, C. H., *p.* (*t.*) 11June92

Pink, J. E., *p.* (*t*) 11Feb.93

Churcher, G., *p.* (*t*) 12Apr.95

Seward, P. W., *p.* (*t*) 11May93

Long, C. W., *p* ✠ 10May93

Rabe, J. E., *p.* 16June94

Lieuts. and 2nd Lieuts. (18)

Lieutenants.

Simmons, H. O. (*p*) 26Jan.81

Arnold, E. (*p*) 7Jan.91

Chadwick, J., *p.* 19Dec.91

Brownfield, H. M., *p* 19Dec.91

Lipscomb, F. W., *p.* 11Feb.93

Gibson, A. E., *p.* 8Aug 94

Addison, G. B., *p.* (*t*) 8Aug 94

Cooper, E. H., *p.* 8Aug 94

Howe, J. J., *p.* (*t*) 14Aug 95

Edmonds, G. W. 14Aug.95

Malpas, J., *p.* 14Aug.95

2nd Lieutenants.

Morley, G. F., *p.* 11Mar.91

White, A. W., *p.* 4Apr.96

Wyatt, A., *p.* 13May96

Adjutant.

de Winton, C., Capt. Hamps. R. 1Aug.95

Capt. in the Army 15Apr.89.)

Qua. Mast.

Hudson, S. 25Apr.96

Med. Officers.

VD *Smith, H. R., Brig.-Surg.-Lt.-Col., p.* 17Aug.89

Knott, C., *Surg.-Capt., p.* 1Feb.89

Med. Officers—cont.

Hunter, *E. J., Surg.-Capt., p.* 1Feb.89

Crouch, E. T., *Surg.-Capt., p.* 1Jan.90

Ticehurst, C. S., *Surg.-Lt.* 14Sept.89

Mumby, B. H, *M.D., Surg.-Lt.* 26Feb.96

Hon. Chaplain.

VD Grant, *Rev.* E. P 12Nov.70

Acting Chaplain.

Browne, *Rev.* T. G. *M.A* 3June96

[*Scarlet*—facings *White.*]

[44.]

4th Volunteer Battalion (*late* 4th Hampshire). *Bournemouth.*

Hon. Colonel.

Montagu, H. J., Lord 26Apr.86

Lieut. Colonel.

Vandeleur, J. O., *hon. c., p* 4Feb.90

Majors.

Thomson, J. R., *p.s.* 26Apr.85

VD Roberts, J. H, *hon. l.c., p.* 4May95

Captains. (8.)

VD Eyre, F. H. D., *hon. m., p* 14Jan.74

Douglas-Scott-Montagu, *Hon.* J. W. E., *p.* 16Dec.85

Haydon, C. J., *p.* 16Dec.94

Ramsay, F. W., *p* 12Dec.94

George, C. A. D., *p.* 9Jan.95

Lieuts. and 2nd Lieuts. (12)

Lieutenants.

Latham, F. P. (*p.*) 7Mar.91

Pitnic, A. D., ?Oct.93

MacGillycuddy, N., *p.* 14Nov.94

Wrightson, J. F. H., *p.* 14Nov.94

Heppenstall, H. C., *p.* 4Dec.95

Ball, A. E., *p.* (*H*) (*t*) 4Dec.95

Jenkins, E. W., *p.* 10May96

2nd Lieutenants.

Marriner, W. H. L 12Feb.91

Morres, H. F. M. 11Mar.96

Thomson, W. R. 11Apr 96

Adjutant.

Crofts, E. S., Capt. Hamps. R. 24June95

(*Capt. in the Army* 19Aug.86)

Qua. Mast.

Day, W. J., *p.* 27May93

Med. Officers.

Vernon, A. H., *Surg.-Lt.* 1Feb.96

Acting Chaplains.

Bodkin, Rev. W. D., *M.A.* 18July85

Bennett, *Rev.* A. S., *M.A.* 14Nov.91

Crick, *Rev.* A. C., *M.A.* 5May94

[*Scarlet*—facings *White.*]

Digitized by Google

THE HAMPSHIRE REGIMENT.

Regimental District No. 37—*continued.*

[58.]

5th (Isle of Wight, "Princess Beatrice's") Volunteer Battalion (*late* 1st Isle of Wight).

Newport.

Lieut.-Colonel.

Cradock, E. W., Hon. Lt.-Col., ret. pay, *hon. c., p.* ⊕ 17Jan.91

Majors.

VD Dashwood, F., *hon. l.-c., p.* 6Oct.86

Sealy, C. H., *p.s.* (*t*) 25Nov.93

Captains. (8)

Way, H. J., *hon. m., p.* 14Dec.81

Saunders, T. B., *hon. m., p.* (*t.*) 25Jan.82

Arnell, W. T., *hon. m., p.* (*t.*) 8Mar.84

Ellery, J., *hon. m., p.* 30Nov.86

Sweetman, H., *p.* 22Oct.92

Sweetman, C., *p.* 22Oct.92

Jolliffe, A. E., *p.* 11Feb.96

Grant, R. P., *p.s.* 2May96

Lieuts. and 2nd Lieuts. (12)

Lieutenants.

Beckingsale, B. B., *p.* 25July94

Davey, C. F., *p.* 25July94

Fardell, J., *p.* 4Dec.95

Brodie, F. C., *p.* 25Oct.96

2nd Lieutenants.

Etches, C. R. 3Apr.95

McLeod, G. C. S. 26Feb.96

Adjutant.

Westmorland, H. G., Capt. Hamps. R. 23Apr.92

(*Capt. in the Army* 3May91)

Qua. Mast.

Woodward, R., *p.* 23June64

Med. Officers.

Mackenzie, K. W. I., *Surg.-Capt., p.* 25Apr.76

Acting Chaplain.

Smith, *Rev.* C., *M.A.* 11Feb.88

[*Green—facings Green.*]

THE SOUTH STAFFORDSHIRE REGIMENT.

Regimental District No. 38.....Lichfield.

County Precedence. **[18.]**

1st Volunteer Battalion (*late* 1st Stafford).

Handsworth by Birmingham.

Hon. Colonel.

Dartmouth, W. H., Earl of 23Nov.91

Lieut.-Colonel.

VD Cochrane, J. B., *hon. c., p.s.* 30Jan.86

Majors.

VD *Wilkinson, J. H., hon. l.c., p.s.* (T.) 20Mar.86

VD Wilkinson, H., *hon. l.c., p.* 21Apr 94

Collis, C. H. ⊕ 5May94

Rabone, A. J., *p.* ⊕ 25May94

Captains. (8)

Hall, J. P., *hon. m., p.* 2Apr.87

King, H. C., *p.* (*t.*) 15Mar.90

Wearing, W. H., *p.* 16Jan.92

Wilkins, J., *hon. m., p.* 11Feb.93

Heaton, W., *p.* (*T*) 21Apr.94

Hart, A. E., *p.* (*t.*) 9June94

Crosskey, C., p. (*t.*) 14Nov.94

Traneker, G. W. F. B., *p* ⊕ 2Jan.95

Stone, B. W., (*H*) 27Feb.95

Lieuts. and 2nd Lieuts. (14)

Lieutenants.

Hingley, H. B., *p.* 12Dec.94

Turner, A., *p.* (*t*), ⊕ 12Dec.94

Petley, W., *p.* 12Dec.94

Williams, W. O. (*p*) (*t*) 11Dec.95

Rooker, G. H., *p.* 11Dec.95

Clarke, G. F., *p.* 11Dec.95

Crompton, J. A. P., *p.* (*t*) 11Dec.95

2nd Lieutenants.

Wright, E. O. 18Mar.96

Jefferson, F. 30May96

Adjutant.

Sears, J. W., Capt. S. Staff. R. 7Dec.92

(*Capt. in the Army* 10Apr.89)

Qua. Mast.

Kimpton, E. R., *hon. capt p.* 17May90

Med. Officers.

Smith, H. H., *Surg.-Maj., p.* 19Dec.91

VD Jackson, W. F. M., *Surg.-Lt.* 25Feb.88

Griffiths, C. T., *Surg.-Capt., p.* 12Aug.93

Hon. A. Surg.

Lamb, E. W. 9Feb.69

Acting Chaplain.

Hodgson, *Rev.* A., *M.A.* 2Apr.92

(*Scarlet—facings White.*)

2nd Volunteer Battalion (*late* 3rd Stafford).

Walsall.

Hon. Colonel.

Manningham-Buller, Maj.-Gen. E. M. 13June86

Lieut.-Colonel.

VD Fisher, T. T., *hon. c., p.* 11Dec.86

Majors.

VD Smith, C. E., *hon. l.c., p.* 9Oct.86

Williamson, J. T., *p.* 14May8

Captains. (8)

Proctor, H. E. (*t.*), *p.* 12Sept.85

Williamson, R. S., *hon. m., p.* 8May86

Smith, E. H., *p.* 17July86

Thomas, R. J., *p.* 26July90

Wilson, J. S., *p.* ⊕ 22Nov.90

Booth, J. W., *p.* 24June92

Parker, R. A., *p.* 1May95

Welshman, M. G., *p.* 1May95

Lieuts. and 2nd Lieuts. (12)

Lieutenants.

Holton, B., *p.* 8Sept.92

Fletcher, J. A., *p.* 8Sept.92

Campion, H. (*p*) 30Oct.95

2nd Lieutenants.

Shannon, W. B. 10Apr.95

Hall, W. 9Oct.95

Harries, N. G. 12Feb.96

Heare, A. R. 2May96

Smith, F. W. 15May96

Adjutant.

Barlow, H. Capt. S. Staff. R. 1Aug.93

(*Capt. in the Army* 30Dec.91)

Qua. Mast.

VD Nickols, H 26July90

Med. Officers.

Butter, J. K., *M.D., Surg. Capt., p.* 6Dec.90

Hon. Chaplain.

Stoney, *Rev.* R. B. 8Oct.70

Acting Chaplains.

Fitzgerald, *Rev.* E. M., *M.A.* 19May75

Laing, *Rev* J. F. 24Oct.85

[*Scarlet—facings White.*]

3rd Volunteer Battalion (*late* 4th Stafford).

Wolverhampton.

Hon. Colonel.

VD *Tudor, G. S., hon. c., p.s.* 2May93

Lieut.-Colonel Commandant.

VD Pritchard, E., *hon. c., p.* 10Apr.95

lt. col. 27May93

Lieut.-Colonel.

VD Thorne, E. H., *hon. c., p.* (*t.*) 10July95

Majors.

VD Morgan, J. B., *hon. l.c., p.* 17June93

Graham, C. W. 10July95

VD Walker, G. W. (*t.*) 21July96

Captains. (12)

McBean, A., *p.* 4Aug.88

Captains—cont.

Hodson, L. W., *p.* 12Apr.90

Brewer, J. F., *p.* (*t.*) 5July90

Waterhouse, T. F., *p.* (*t*) 9July92

Clark, B. O., *hon. m., p.* 17June93

Haden, W. H., *p.* 29July93

Magrane, V. J., *p.* 19Aug.93

Marston, C., *p.* 24Apr.95

Bayley, B. M. P., *p.* 22May96

Denton, H. S., *p.* 25 Sept.96

Roberts, J. W., *p.* 18Dec.95

Wilson, C. L. N., *p.* (*t.*) 22July96

Lieuts. and 2nd Lieuts. (13)

Lieutenants.

2nd Lieutenants.

Walker, J. G. 11Feb.94

Smith, G. H. 4Apr.96

Garratt, F. S. 4Apr.96

Addenbrooke, T. 3June96

Adjutant.

Greenfield, H., Capt. S. Staff. R. 15Jan.94

(*Capt. in the Army* 10May93)

Qua. Mast.

Longden, R., *hon. capt., p.* 6June85

Med. Officers.

MacMunn, C. A., *M.D., Surg.-Capt., p.* 1Feb.88

Hon. Chaplain.

VD Lee, *Rev.* C., *M.A.* 30Mar.73

Acting Chaplains.

Swindell, *Rev.* T. G. 7Apr.94

Penny, *Rev.* A., *M.A.* 30May93

[*Scarlet—facings Blue.*]

Digitized by Google

THE DORSETSHIRE REGIMENT.

Regimental District No. 39.....Dorchester.

County Precedence. [16.]

1st Volunteer Battalion (*late* 1st Dorsetshire).
Dorchester.

Hon. Colonel.
p.Stewart, R. O. F., hon. c. 25Apr.96

Lieut. Colonel.
VD Williams, R., *hon. c., p.s.* 21Dec.89

Majors.
VD Stone, W. A., *hon. l.c., p., (t.)* 14Jan.88
VD Hodges, J. F., *hon. l.c., p.* 8Nov.90

Captains. (10)
VD Whetham, W. T., *hon. m., p.s.* 2Apr.79
George, H. T., *hon. m., p. (t.)* 28Sept.82
Wheatley, F. G., *hon. m., p.* Ⓣ 19May83
Freame, B. E., *p.* 8Sept.88
VD Williams, W. H., *hon. m., p.* 12July90
Bond, G. D., *p.* 18Apr.92
Williams, H. S., *p.s. (t.)* 8Aug.94
Ellis, C. A., *p.s.* 18Apr.96

Lieuts. and 2nd Lieuts. (15).

Lieutenants.
Matthews, G. G., *p.* 1July81
Groves, H. J., *p.s. (t.)* 6Dec.82
Baxter, W. H., *p.* 17Nov.88
Hill, C., *p.* 6Feb.92
Wildman, W. B., *p.* 9July92
Symonds, A. G., *p.* 21Jan.93
Pope, A. R., *p.s.* 2Nov93
Bond, R. A., *p.* 13Mar.95
Whetham, A., *p.* 4Mar.96
Woodhouse, *F. D., p.s.* 20May96

2nd Lieutenants.
Rixon, W. A. 14Nov.94
Hughes-D'Aeth, C. C. 5June95
Hopkins, J. F. G. 20May05

Adjutant.
Ridley, E. K., Capt., Dorset R. 15June96 (*Capt. in the Army* 31Dec.90.)

Qua. Mast.
VD Cross, T. R., *hon. capt., p.*

Med. Officer.
Hay, W. A. E., *Surg.-May., p.* 8July93
Chambers, H. F. T., *Surg.-Lt.* 29July93

Hon. A. Surg.
Spooner, E. M. 2May67

Acting Chaplains.
Lyon, *Rev.* W. H. 10Jan.77
Parish, *Rev.* W. O., *M.A.* 18Oct.90
Sowter, *Ven. Archd.* F. B., *M.A.* 15July96

[*Green*—facings *Scarlet.*]

CADET CORPS.
(1)
Sherborne School.
Hon. Captain.
Wildman, W. B. 15Sept.88
(2)
County School, Dorchester.
Hon. Captain.

[*Scarlet*—facings *White.*]

THE PRINCE OF WALES'S VOLUNTEERS (SOUTH LANCASHIRE REGIMENT).

Regimental District No. 40.....Warrington.

County Precedence. [3.]

1st Volunteer Battalion (*late* 9th Lancashire).
Warrington.

Hon. Colonel.
VD *Greenall, J. F., hon. c., p.* 18Feb.96

Lieut. Colonel.
Ridgway, J. C., *p.* 23Jan.95

Major.
Widdows, H. J. 18Feb.96

Captains. (7)
Buckton, J. D., *p.s.* (T.) Ⓣ 26Apr.85
Baynes, R. W., *p.* (*t.*) 11Dec.86
Edelsten, J. A. Ⓣ, *p.* Ⓣ 5Mar.91
Appleton, F. M., *p.* 25Mar.93
Chorley, R. J., *p.* 25Mar.93
Fairclough, J. D., *p.* 4Nov.93
Ridgway, J. H., *p.* 22May95

Lieuts. and 2nd Lieuts. (11)

Lieutenants.
Fairclough, B., *p.* 4May95
Hamer, T., *p.* 8July95
Patterson, J. N., *p.* 8July95
Fletcher, E. L., *p.* 8July95

2nd Lieutenants.
Crosfield, G. R. 8July96

Adjutant.
Silverthorne, J. W. R., Capt. York R. 15Feb.93 (*Capt. in the Army* 31Oct.88)

Qua. Mast.
VD Hutchinson, T., *hon. capt., p.* 6Sept.84

Med. Officer.
Adams, J., *M.B., Surg.-Capt., p.* 15Mar.90

Acting Chaplains.
Siddall, *Rev.* R. W. H. 19May75
Willis, *Rev.* F. W., *M.A.* 22Aug.88

[*Scarlet*—facings *White.*]

2nd Volunteer Battalion (*late* 21st Lancashire).
St. Helens.

Hon. Colonel.
VD *Gamble, D.*, C.B., *hon. c. p.* 17Dec.87

Lieut. Colonel.
VD Pilkington, W. W., *hon. c., p.* 17Dec.87

Majors.
VD Pilkington, R., *hon. l.c., p.* 2May83
VD White, J. S., *hon. l.c., p.* 11May91

Captains. (10)
VD McTear, J. W., *hon. m., p.* 29Oct.73
VD Gamble, J. C., *hon. m., p.* 30Oct.83
Dickinson, J. H., *hon. m., p.* 5Dec.85
Shaw, W. L., *p.* 2Apr.87
VD Cook, W. J., *hon. m., p.* Ⓣ 16July87
Gamble, D., jun., *p.* 7Jan.88
Lewis, R., *hon. m., p.* Ⓣ 5Oct.89
Thomson, W. R., *p.* 8Feb.94
White, F., *p.* 22July96
Thomas, R. W. H., *p.* 22July96

Lieuts. and 2nd Lieuts. (15)

Lieutenants.
Carey, A., *p.* 5Dec.88
Hopkrood, J. T., *p.* 10Oct.91
Gray, A., *p.* 18Jan.94
Pilkington, A. R., *p.s.* 18May94
Brewis, A., *p.* 21Aug.95

2nd Lieutenants.
Lewis, H. H. 22Jan.96
Pilkington, L. E. 10May96
Jeeves, W. J. 20May96
Masson, J. 20May93
Robertson, J. 20May93

Adjutant.
Owen, R. H., Capt. S. Lan. R. 7Nov.94 (*Capt. in the Army* 13Jan.94)

Qua. Mast.
VD Balshaw, C., *hon. capt., p.* 26Sept.83

Med. Officers.
Knowles, F. J., *Surg.-Capt., p.* 5Mar.90
Barlow, C., *Surg.-Lt.* 8July94

[*Green*—facings *Scarlet.*]

Digitized by Google

THE WELSH REGIMENT.

Regimental District No. 41.....Cardiff.

[5.]

1st (Pembrokeshire) Volunteer Battalion (*late* 1st Pembrokeshire).

Haverfordwest.

Lieut. Colonel.

VD Evans, W. P., *hon. c., p.* 4Feb.83

Majors.

White, R. W. E., Hon. Lt. Col. ret. pay, *hon. l.c.* 24Mar.86

VD Evans, E. E., *hon. l.c., p.* 12Oct.89

Captains. (10)

VD Roberts, W. R., *hon. m., p.* 16May77

Price, H. P., *hon. m., p.* 11Apr.85

George, T. P. ✠, *p.* 17Nov.80

Williams, O. H. S., *p.* 30Oct.90

Williams, T. G., *p.* 30July92

Davies, W. H., *p.* 9Sept.93

Eaton-Evans, W. G., *p.* 14Nov.94

Holmes, H. S. ✠, *p.* 30Feb.95

Roderick, W. B., *p.* 21Aug.95

VD Phillips, I., *p.* 2May96

Lieuts. and 2*nd Lieuts.* (15) *Lieutenants.*

Williams, M. H., *p.* 28May85

Beddoe, A. F., *p.* (*t.*) ✠ 27May85

Edwards, H., *p.* 25Feb.93

Treweeks, R. H., *p.* (*t.*) 25Feb.93

Griffith, W., *p.* 30Nov.95

Norton, A. E. O., *p.* 30Nov.95

James, W. E., *p.* 30Nov.95

Roberts, W. L., *p.* 30Nov.95

Williams, J. L. H., *p.* 30Nov.95

2nd Lieutenants.

Adams, J. L., *p.* 11July94

Sharp, F. L., *p.* 5Dec.94

Hughes, J. H., *p.* (*H*) 30Jan.95

John, J. (*t.*) 25Sept 95

Jones, W. J. 2June95

Evans, R. W. P. 4July96

Adjutant.

Goldschmidt, E. S. D., Capt. Welsh R. 10Mar.93 (*Capt. in the Army* 1July88.)

Qua. Mast.

James, T. L., *p.* 5Oct.92

Med. Officers.

VD Griffith, G., *Surg.-Maj.* 1Oct.92

Phillips, J. M., *M. D., Surg.-Lt.* 27Jan.83

Evans, E., *M.B., Surg.-Lt.* 17Nov.88

Lloyd, W. H., *Surg.-Capt., p.* 3July92

Williams, J. H. H., *Surg.-Lt.* 9Apr.92

Anderson, A. J., *M.B., Surg.-Lt.* 4Dec.95

Acting Chaplains.

VD Hilbers, *Rev.* G. C. 19Jan.76

Davies, *Rev.* D. H. 31Jan.77

Brown, *Rev.* C. G., *B.A.* 28Oct.82

Bowen, *Rev.* D., *B.A.* 4Apr.88

Price, *Rev.* C. L. 2June94

Howells, *Rev.* E. J. 10June95

[*Scarlet—facings Dark Blue.*]

[27.]

2nd Volunteer Battalion (*late* 1st Glamorganshire).

Bridgend, Glamorganshire.

Hon. Colonel.

VD *Vivian*, Col. *A. P.*, C.B. 27Nov.95

Lieut. Col. Commandant.

Homfray, B. R., *p.* 30Oct.95

Lieut. Colonel.

Majors.

VD Powell, W. E., *hon. l.c., p.s.* 28Apr.94

VD Trick, W. D., *hon. l.c.* 13May91

Captains. (12)

VD Gray, T., *hon. m., p.s.* 28Aug.80

Green, E. L., *hon. m., p* 29Oct.81

Vivian, H. W., *p.* 1Aug.85

Morris, J. G., *p.* 17Mar.88

VD David, D. R., *hon. m., p.* 23June90

Eden, R. G. R., *p.* 10Feb 93

Sinclair, A., *p.* 11Feb.93

Coath, J. C., *p.* 10June93

Knox, E., *p.* 28Apr.94

Naysmith, L. J., *p.* 13May95

McGaul, J. P., *p.s.* 13May96

Hughes, R. H. 13May96

Lieuts. and 2*nd Lieuts.* (18) *Lieutenants.*

VD Bray, W. S. J., *p.* 30July73

Boucher, T. B., *p.* 2June88

Davies, E., *p.* 2Nov.89

Griffith, A. H., *p.* 2Nov.89

Thomas, I. E., *p.* 30Oct.94

Knots, G., *p.* 30Oct.94

Harris, J. S., *p.* 30Oct.94

2nd Lieutenants.

Randall, H. J. 4Sept 95

Thomas, A. B. 4Apr.96

Vivian, *Hon.* O. H. 13May96

Osborn, E. 13May96

Powell, T. M. J. 13May96

Bowen, J. 24June96

Adjutant.

Coke, R. B., Capt. Welsh R. 1Jan.95

(*Capt. in the Army* 8June83)

Qua. Mast.

Burgess, H. A. 2Jan.95

Med. Officers.

Davies, J. H., *Surg.-Maj.* 5Mar.92

Jones, J. A., *Surg.-Capt., p.* 12May94

Shepherd, A. W., *Surg.-Lt.* 11Mar.96

Brook, W. F., *Surg.-Lt.* 13May96

Acting Chaplains.

Hughes, *Rev.* J. P. 16Dec.76

Jones, *Rev.* S. 1Aug.77

Morris, *Rev.* H. 18Apr.88

Morris, *Rev.* R. 3Feb.94

Mathias, *Rev.* J. G., *B.A.* 19Feb.96

[*Scarlet—facings Blue.*]

[27.]

3rd Volunteer Battalion (*late* 2nd Glamorganshire).

Cardiff.

Hon. Colonel.

Clark, G. T. 6Nov.71

Lieut. Col. Commandant.

VD Cresswell, P. B. (*t.*), *hon. c., p.* 1June81

Com. Bn. 1June81

Lieut. Colonel.

VD Lewis, D. R., *hon. c., p.* ✠ 16Dec.85

VD Gaskell, J., *hon. c. p.* (*T.*) 30Dec.91

Majors. (4)

VD Phillips, T., *hon. l.c., p.* 9Jan.86

VD Grover, H. L., *hon. l.c., p* 17May90

Craig, J., *p.* 17Mar.94

Captains. (23)

Jones, W. E., *hon. m., p.* ✠ 12May83

Coleman, S., *hon. m., p.* 10Nov.83

Carmichael, D. C., *p.* ✠ 17Nov.83

James, A. P., *hon. m., p.* 29Dec.83

Vaughan, E. M. B., *hon m p.* (*T.*) 31May85

Aberdare, H. C., *Lord, hon. m., p.* 15June85

David, J. J., *p.* (*t.*) 14Oct 85

Morgan, M., *p.* 9Jan.86

Istance, D. S., *p.* 18Feb.88

Bell, W. F., *hon. m., p.* 13Mar.87

Lewis, A. L., *p.* 19Oct.89

VD Jones, L. P., *hon. m., p.* 13July90

Captains—cont.

Hill-Mains, R., *hon. m., p.s.* 12July90

James, F., jun., *p.* 16Aug.90

Dowdeswell, T. M., *p.* 5Apr.93

Probert, J. M., *p.* 12Mar.92

Jenkins, D. T., *p.* 27Mar.94

Lewis, R., *p.* 17Mar.94

Morris, W. D. J., *p.* 16June94

Ensor, F. W. *p.* (*T.*) 21July94

Fowler, C. B. (*H*), *I. of S., p.s.* (*t.*) 21July94

Phillips, W. D., *p.* 21July94

Davies, J. S., *p.* 30Jan.95

Lieuts. and 2*nd Lieuts.* (35) *Lieutenants.*

Dyke, R. C., *p.* 16July85

Jones, W. J., *p.* 8June86

Tallis, A., *p.* 5June86

Simpson, H. L., *p.* 31July86

Stevens, J. W. A. 31May90

Ward, C. A. J., *p.* 30Dec.91

Jones, T. S., *p.* 27May93

Gilling, H. T., *p.* 7May91

Rees, T. (*p*) 4Oct 93

Jones, D. (*p*) 4Oct.93

Leyshon, W. T. (*p*) 4Oct.93

Morgan, T., *p.* 27July94

Wilson, C. L., *p.* 27July94

Martin, G. F., *p.* 27July94

Lipsett, W. F. (*p*) 30Jan 95

Gaskell, J. C., *p.* 15Oct.95

Harris, D., *p.* 15Oct.95

Evans, J., *p.* 15Oct.95

Gregor, A. L., *p.* 15Oct 95

Richards, E. (*p.*) 10June96

2nd Lieutenants.

Williams, D. 19Aug.93

Davies, G. W. 3Mar.94

Thomas, I. G. 21July94

Treharne, G. T. 10July95

Gaskell, F. H. 20Oct.95

Shean, A. W. 11Apr.91

Blessley, H. D. 13May96

Rice, W. H. 10June96

Inst. of Musk.

Fowler, C. B., *capt.* 15Mar.90

Adjutants.

English, F. P., Maj. R. Dub. Fus. 15Jan 92

Bannerman-Phillips, H., Capt. Welsh R. 1Feb.95

(*Capt. in the Army* 25Mar.91)

Qua. Mast.

Coleman, A., hon. capt., p. 14Apr.88

Shipton, W. J. 15Jan.93

Med. Officers.

Leckie, J. L., *Surg.-Maj., p.* 11June92

Jones, E., *Surg.-Maj., p.* 23Nov.92

Downing, C., *Surg.-Capt., p.* 19Sept.91

Thompson, J. T., *M.B., Surg.-Capt., p.* 19Sept.91

Jones, W. W., *M.B., Surg.-Lt.* 3Mar.94

Hon. A. Surg.

Davies, D. 12Dec 90

Acting Chaplains.

VD Thompson, *Rev. Canon* C. J. 1Dec.75

Lewis, *Rev. W.* 8Aug.83

Leigh, *Rev.* J. B. 8Apr.86

Williams, *Rev.* L. M. 14Jan.91

Roberts, *Rev. Canon* G., *B.A.* 17July91

[*Scarlet—facings White.*]

Digitized by Google

THE WELSH REGIMENT.

Regimental District No. 41.—*cont.*

[27.] 3rd Glamorgan.—*Swansea.*

Hon. Colonel.

VD *Field Marshal* His Royal Highness *Albert Edward* Prince of *Wales*, K.G., K.T., K.P., G.C.B., G.C.S.I., G.C.M.G., G.C.I.E., G.C.V.O. *A.D.C.* 9June83

Lieut. Colonel.

VD Pike, W., *hon. c., p.* 24Apr.95

Majors.

Rees, W. D. 27Nov 95
Jones, T. W. 27Nov.95

Captains. (3)

VD Laugden, M. J., *hon. m., p.* 26Jan.76
Lewis, D., *p.* 8Feb.90
Thomas, J. K., *p.* (*t.*) 9Aug.90
Carlyle, E. W., *p.* (*t.*) 9Aug.90
Stenkinsop, G. H., *p.* 22Oct.92
Mitchell, T., *p.* 25Nov.93
Pike, J. S., *p.* 27Nov.95
Hedley, F. H. 13May96

Lieuts. and 2nd Lieuts. (12)

Lieutenants.

Thomas, A. H. *p.* 22Oct.92

Lieuts.—cont.

Francis, R. J. E. *p.* 22Oct 92
Evans, J. L., *p.* 25Nov.93
Williams, G. B., *p.* 25Nov..93
Jones, T. H., *p.* 1May96
Thomas, J., *p.* 1May95
White, G. H., *p.* 27Nov.95

2nd Lieutenants.

Jenkin R. S. 24Apr.95
Thomas, D. H. L. 22Feb.96
Jenkins, C. B. 1May96
Taornley, H. V. 2May96

Adj. Hunter, F. C. K., Capt. S. Wales Bord. 1Nov.92
(*Capt. in the Army* 14June86)

Qua. Mast.

Thomas, L. 1May95

Med. Officer.

Reid, E., *Surg.-Lt.* 21Nov 94
Soden, J. E. J., *Surg.-Lt.* 19June95
Jones, A. L., *Surg.-Lt.* 19June95

Acting Chaplain.

Bolney, *Rev.* E. W., *M.A.* 23May83

[*Scarlet*—facings *Green.*]

THE BLACK WATCH (ROYAL HIGHLANDERS).

Regimental District No. 42.—Perth.

[46.] 1st (City of Dundee) Volunteer Battalion (*late* 1st Forfarshire). *Dundee.*

Hon. Colonel.

The Lord Provost of Dundee for the time being

Lieut. Col.

VD Rankin, J. *hon. c., p.* ⊕ 6June91

Majors.

VD Hill, H. *p.* ⊕ 9Nov.91
Scroggie, *D.* 25Apr.96

Captains. (8)

VD Watson, D. A., *hon. m., p.* 26Nov.84
VD Nelson, J., *hon. m., p.* 14Mar.91
Cappon, T. M., *p.* 31May92
Walker, H., *p.* ⊕ 25Nov.93
Mitchell, J. M., *p.* 13Feb.95
Craik, N., *p.* 20Feb.9

Lieuts. and 2nd Lieuts. (12)

Lieutenants.

Walker, G. F., (*t.*) *p.* 21July94
Robertson, R. A. *p.* (*t.*) (*H*) 21July94
Walker, H. G., *p.* (*t.*) 6Mar.95
Pirie, D., *p.* (*t.*) 6Mar.95
Valentine A., *p.* 6Mar.95
McGrady, W. W. H., *p.* 15Dec 93
McGrady, E. A. *p.* 2sDec.95
McGrady, F. L., *p.* 18Feb 90

2nd Lieutenants.

Brand, D. H. (*t.*), *p.* 21Apr.94
Hendry, A., jun., *p.* 2sFeb 95
Alexander, C., *p.* 13Mar.95

Adjutant.

Anderson, P. W., Capt. Derby R. 17May95
(*Capt. in the Army* 24Dec 93)

Q.M. Malcolm, G., *p.* 25July91

Med. Officers.

Whyte, J. M., *M.B., Surg.-Capt., p.* 1Feb.89
Smith, R. S., *M.B., Surg.-Capt., p.* 1Feb.89
Lennox, D., *M.D., Surg.-Capt., p.* 19Sept.91
Rogers, J. S. Y., *M.B., Surg.-Lt.* 20Mar.95

Acting Chaplain.

Campbell, *Rev.* C., *D.D.* 16June88

[*Scarlet*—facings *Blue.*]

[46.] 2nd (Angus) Volunteer Battalion (*late* 2nd Forfarshire). *Arbroath.*

Hon. Colonel.

VD *Dickson, J. A., hon. c., p.* 9June94

Lieut. Col. Commandant.

VD Gordon, W. A., *hon. c., p.* 4May93

lt. col. 15Mar.90

Lieut. Colonel.

VD McHardy, A., *hon. c., p.* 9July92

Majors.

VD Duke, J., *hon. l.c., p.* 12Apr.90
VD Davidson, J. *hon. l.c., p.* 9July92

Captains. (12)

VD Buyers, J., *hon. m., p.* 1May80
VD Roy, J. S., *hon m., p.* 8May80
Whyte A., *hon. m., p.* 28Oct.82
Corsar, D., *hon. m., p.* 15Aug.83
Anderson, J. P., *hon. m., p.* 7June84
Duke, D., *hon. m., p.* 20July87
MacLean, J. A., *hon. m., p.* 15Sept.88

M'Intosh, W. F., *hon m., p.* 15Sept.88
Dickson, J. F., jun., *p.* 22Mar.90
Mitchell, C., jun., *hon. m., p.* 26Apr.90
Millar, R. H., *hon. m., p.* (*t*) 22Aug.91
Spence, D. A., *p* ⊕ 9Sept.93

Lieuts. and 2nd Lieuts. (18)

Lieutenants.

Lamb, D., *p.* 25Feb.85
Fairweather, D. W., *p.* 14Apr.86
Whyte, J., *p.* 26June86
Fairweather, J., *p.* 7Feb.91
Moffat, J. (*p.*) 8Apr.93
Millar, R. C. H., *p.* 17Feb.94
Gordon, J. S., *p.* 17Feb.94
Dickson, A., jun., *p.s.* (*t.*) 7Nov.94

2nd Lieutenants.

Johnston, W. D., *p.* 8Apr.93
Orilvy, W., *p.* 27May93
Aird, J. L., *p.* 14July93
Graham, J. N., *p.* 17Apr.95
Bell, P. A. 21July95

Adjutant.

Wolrige-Gordon, H. G., Capt. Cam'n. Highrs. 8Apr.95
(*Capt. in the Army* 7Sept 93)

Qua. Mast.

Balfour, R. B., *hon. capt., p.* 22July85

Med. Officers.

VD Anderson, J. K., *M.D., Brig. Surg.-Lt. Col., p.* 12June95
VD Alexander, G. P., *Surg.-Lt.-Col.* 15Feb.89
Mills, D. M., *M.D., Surg.-Lt.* 26May76
10Oct.77
Grant, E., *Surg.-Lt.* 8Mar.77
10Oct.77

Acting Chaplains.

VD Cameron, Rev. T.A. 27July73
Boyd, *Rev.* J. 18Sept.76
Stephenson, *Rev.* J. 1Mar.77
Duke, *Rev.* W. 2Mar.78
Seton, *Rev.* A. 6July79

[*Scarlet*—facings *Blue.*]

[46.] 3rd (Dundee Highland) Volunteer Battalion (*late* 3rd Forfarshire). *Dundee.*

Hon. Colonel.

Airlie, D.S.O. Earl of, *Maj.* 10 *Hrs.* 22Nov.95

Lieut. Colonel.

VD Smith, W., *hon. c., p.* ⊕ 27Nov.86

Major.

Batchelor, C. 3June76

Captains. (6)

McDonald, S. G., *p.* 11May92
Small, D. M., *p.* 3July92
Nicoll, P. S., *p.* 8Apr.93
Melville, T. H., *p.* 26Nov.93
Milne, D., *p.* 17Feb.94

Lieuts. and 2nd Lieuts. (9)

Lieutenants.

Matthew, J. S., *p.* 24Aug 93
Sime, G., *p.* 12Aug 94
Smith, R. K., *p.* (*t.*) 7Aug.95
Anton, J. A., *p.* 7Aug.95

2nd Lieutenants.

Coutts, F. 2sDec.93

Adjutant.

Macdonald, H. C. F., Mal. Sea. Highrs. 13Sept.94

Qua. Mast.

Malcolm, A. 11Dec.95

Med. Officer.

Kinnear, W., *M.B., Surg.-Capt., p.* 6Jan.92

VD *Hon. Chapl.* Grant, *Rev.* P., *D.D* 20Nov.83

Acting Chaplain.

Watt, *Rev.* H. G. 30Oct.95

[*Scarlet*—facings *Blue.*]

Digitized by Google

THE BLACK WATCH (ROYAL HIGHLANDERS).

Regimental District No. 42.—*continued.*

[52.]
4th (Perthshire) Volunteer Battalion (*late* 1st Perthshire).
Perth.

Hon. Colonel.
Williamson, D. R. 19July79

Lieut. Colonel.
Moncreiff, *Sir* R. D., *Bt., p.* 15Apr.93

Majors.
VD Hally, J., *hon. l.-c., p.* 2Nov.87
Reid, D. T. 1Feb.96

Captains. (8)
Pullar, E., *p.* 18Apr.85
VD Mailer, G., *hon. m., p.* 21Dec.87
McEwen, D., *p.* 11Feb.88
Pullar, P. J., *p.* 6Dec.90
Campbell, D. C., *p.* 3Jan.91
Reid, A. T., *p.* 26Feb.94
McNaughtan, R., *p.* 1Feb.96
Watt, J., *p.* 1Feb.96

Lieuts. and 2nd Lieuts. (12)

Lieutenants.
MacPherson, T., *p.* 7Jan.91
Colville, C. E., *p.* 27May93
Thomson, T. D. W., *p* 9June94

2nd Lieutenants.
Miller, J. S., *p.* 28Mar.92
Thom, J. M., *p.* 22July93
Hally, W., *p.* 18Apr.94
Hannay, F. M., *p.* 19May94
Dempster, T. 24Apr.96
Christie, R. M. 21Aug 95
Proudfoot, D. T. 18Apr.93
Miller, J. L. 9May93

Adjutant.
Stephenson, C. M., Capt. K. O. Sco. Bord. 15May93
(*Capt. in the Army* 1Mar.93.)

Qua. Mast.
Sanderson, T., *p.* 20Oct.84

Med. Officers.
VD Mactee, J., *Surg.-Lt.-Col.* 15May93
Thom, A., *M.D., Surg.-Capt., p.* 1Feb.89
Haldane, W., *M.D., Surg.-Lt.* 9May85
Stirling, R., *M.D., Surg.-Capt., p.* 5July93
Howatson, C. W., *M.B., Surg.-Lt.* 8May95

Acting Chaplains.
Henderson, *Rev.* A. 24Oct.88
Mackay, *Rev.* G. S. 9Feb.89
Muil, *Rev.* W. S. 28Apr.92
VD Blair, *Rev.* W., *D.D.* 9July92
Henderson, *Rev.* D.B., *M.A.* 28Sept.92

[*Scarlet—facings Blue.*]

CADET CORPS.
Glenalmond College.
Hon. Lieutenant.
Croslegh, J. G. C. 5July96

[*Grey—facings Black.*]

[53.]
5th (Perthshire Highland) Volunteer Battalion (*late* 2nd Perthshire).
Birnam.

Lieutenant Colonel.
VD Menzies, *Sir* R., *Bt., p.s.* 22Feb.85

Majors.
VD Buttar, D., *hon. l.-c., p.* 19May80
Breadalbane, *Most Hon.* G., *Marq. of, K.G., p.* 4Mar.93

Captains. (8)
VD Munro, C., *hon. m., p.* 24Jan.77
VD Robertson, D. M., *hon. m., p.* 15Oct.81
Buttar, T. A., *p.* 30May88
Ferguson, W. S., *p.* 19Apr.90
VD Baxter, J., *p.* 17May90
McKerracher, H., *p.* 22Apr.93
Kinmond, C. S., *p.* 28Nov.94
Butter, A. E 4Sept 95

Lieuts. and 2nd Lieuts. (12)

Lieutenants.
Johnston, D. S., *p.* 6May93
McFarlane, D., *p.* 6May93
Haynes, G. J., *p.* 6May93
Marshall, J., *p.* 6May93
Crombie, W. G., *p.* 7Aug.95
Robertson, A., *p.* 7Aug.95
Macdonald D., *p.* 7Aug.95
McDiarmid, E. (*p*) 7Aug 95

2nd Lieutenants.
Scott, J. 17Apr 95
Honeyman, S. 5June95
Macpherson, D. 26June95
Grahame, A. M. B., *p.s.* 26June95
Smith, W. J. 10July95
Proctor, A. 2May96
Buchanan, T. 3June96
MacKenzie, J. 3June95

Adjutant.
Davidson, D. F., Capt. Cam'n Highrs. 7Dec.91
(*Capt. in the Army* 1 Dec.85)

Qua. Mast.
Archibald, A. B., *p.* 16May91

Med. Officers.
Mackay, J., *M.B., Surg.-Maj., p.* 12Apr.93
Tiplady, W. *Surg.-Lt.* 29Apr.91
Dickson, G. W., *Surg.-Lt.* 28Nov.94

Hon. A. Surg.
Lowe, R. 14May00

Hon. Chaplains.
Stevenson, *Rev.* P. J. 14May00
M'Pherson, *Rev.* D. 21Dec.00

Acting Chaplains.
Macdonald, *Rev.* F. B. 4May89
Dow, *Rev.* J. 19July90
Mackenzie, *Rev.* J. S. 8Sept.92

[*Dark Grey—facings Red.*]

[79.]
6th (Fifeshire) Volunteer Battalion (*late* 1st Fifeshire).
St. Andrews.

Lieut. Col. Commandant.
Erskine, E. W., *hon. c., p.* 16Aug.84
Com. Bn. 16Aug.84

Lieut. Colonel.
Cathcart, J. T., *p.s.* 9Sept.93

Majors.
Anstruther, *Sir* R. W., *Bt., p.* 12July90
Dewar, J. 17Feb.94

Captains. (12)
VD Cusin, J., jun., *hon. m., p.* 25May72
VD Dawson, C. G., *hon. m., p.* 15Nov.76
VD Shearer, A. B., *hon. m., p.* 5Oct.81
VD Jamieson, J., *hon. m., p.* 15Dec.83
Gillespie, J., *hon. m., p.* 20Dec.84
Hewison, H. M., *p.* 21Jan.88
Henderson, G. T., *p.* 21Jan.88
VD McQuillen, J., *hon. m., p.* 8Nov.90
Davidson, J. S. (*H.*) *I. of M., p.* 14Mar.91
Burt, A., *p.* 18Apr.94
Henderson, H. D., *p* 5May94
Fergusson, G., *p.* 25Mar.90

Lieuts. and 2nd Lieuts. (13)

Lieutenants.
Clark, T. (*p*) 28June82
Connel, J. D. (*p*) 7Feb.83
Wilson, W. P. (*p*) 28May84
Robertson, J. W. (*p*) 24Jan.85
Blair, D. D. (*p*) 18July85
Williamson, D. (*p*) 27May93
Lumsden, G. J., *p.* 27May93
Macpherson, J. L., *p.* 26May94
MacDuff, P. (*p*) 26May94
Beveridge, J. R., *p.* 17Apr.95
Johnstone, J. G., *p.* 17Apr.95
McConnochie, J. *p.* 15July96

2nd Lieutenants.
Robertson, T. J., *p.* 25June94
Romanes, J. A. *p.* 16Jan.95
Stewart, A., *p.* 16Jan.95
Black, G. McB., *p.* 18Feb.95
Brown, A. 18Apr.96

Inst. of Musk.
Davidson, J. S., *capt.* 22Mar.90

Adjutant.
Bromilow, W., Capt. R. Dub. Fus. 1July95
(*Capt. in the Army* 17May93)

Qua. Mast.
VD Brown, T., *hon. m., p.* (*t.*) 25Oct.90

Med. Officers.
Douglas, C. E., *M.B., Surg.-Capt., p.* 1Feb 89
Lee, C. N., *M.B., Surg.-Capt., p.* 1Feb.89
Mackay, J., *Surg.-Capt., p.* 12Apr.93
Kyle, D. H., *M.B., Surg.-Capt., p.* 1Aug.94
Mackay, J. S., *M.D., Surg.-Lt.* 23June94
Ferguson, R. T., *M.B., Surg.-Lt., p.* 5Dec.94

Acting Chaplains.
Murray, *Rev.* T. 2May87
Legge, *Rev.* A. 31July88
Scoular, *Rev.* J. R. 27Apr.87
Imrie, *Rev.* D 22May87
Arnott, *Rev.* H. Y. 4Sept.95

[*Scarlet—facings Blue.*]

Digitized by Google

THE OXFORDSHIRE LIGHT INFANTRY.

Regimental District No. 43.....Oxford.

[7.]
1st (Oxford University) Volunteer Battalion (*late* 1st Oxfordshire). *Oxford.*

Hon. Colonel.

VD *Field Marshal* His Royal Highness *Albert Edward* Prince of *Wales*, K.G., K.T., K.P., G.C.B., G.C.S.I., G.C.M.G., G.C.I.E., G.C.V.O., *A.D.C.* 2Mar.60

Lieut. Colonel.

VD Morrell, G. H., *hon. c., p. s.* 22Jan.79

Major.

***Captains.* (6)**

Abbott, R. L., *hon. m., p.s.* 20May82
Lathy, M. F., *p.s.* 18May89
Dixey, F. A., *p.s.* 4Oct.90
Wilson, J. C., *p.s.* 10Oct.91
Fairbrother, W. H., *p. s.* 10Oct.91
James, A. H. C., *p s.* 9May96

***Lieuts. and 2nd Lieuts.* (9)**

Lieutenants.

Shepherd, W. M., *p.* 22May95
Peall, G. T., *p.s.* 6Nov.95
Rance, D. H., *p.s.* 6Nov.95
Collett, W. G., *p. s.* 22Jan.96

2nd Lieutenants.

Heaslop, A. C., *p.* 19June95
Powell, D. 22June95
Waterhouse, C. F. 1Feb.96
Ranken, T. 18Mar.96
Workman, C. R. M. 4Apr.96
Jenkins, R. A. 4Apr.96
Longstaff, C. L. 2May96
Allen, A. L. 20May96

Adjutant.

Maul, S. D., Capt. York & Lanc. R. 1Jan.94
(*Capt. in the Army* 16July88)

Qua. Mast.

Med. Officer.

Morgan, W. L., *Surg.-Capt., p.* 27June88

Acting Chaplain.

Lang, *Rev.* C. G., *M.A.* 6Feb.95

[*Scarlet*—facings *Dark Blue.*]

CADET CORPS.

Oxford Military College.

Hon. Captain.

Collett, W. G., *p.s.* 21Apr.94

[7.]
2nd Volunteer Battalion (*late* 2nd Oxfordshire). *Oxford.*

Hon. Colonel.

North, W. H. J., Lord 9Jan.95

Lieut. Colonel.

VD Hall, H. S., *hon. c., p.* 20May74

Major.

VD Austin, W. H., *p.* 19Nov.92

***Captains.* (7)**

Lewis, *Rev.* H., *B.A., p.* 30Apr.84
VD Ballard, W., *hon. m., p.* 4May92
Saunders, P. G., *p.* (*t.*) 4May92
Ames, W. H., *p.* 4May92
Stockton, O. J., *p.* 15May95

***Lieuts. and 2nd Lieuts.* (11)**

Lieutenants.

Rigge, J. A., *p.* 10Sept.92
Stockton, A., *p.* 11Apr.96

2nd Lieutenants.

Ravenor, H. T. *p.* 18Apr.94
Batt, C. D. 13May96

Adjutant.

Barton, D. J. Capt. Oxf. L. I. 10Jan.96
(*Capt. in the Army* 25Jan.93)

Qua. Master.

VD Jeffery, E., *hon. capt., p.* 15Nov.76

Med. Officers.

Sankey, J. O., *Surg.-Capt., p.* 11Nov.94
Raye, J. J. A. V. C., *Surg.-Capt., p.* 24Dec.92

[*Scarlet*—facings *White.*]

[24.]
1st Bucks.—*Great Marlow.*

Hon. Colonel.

VD *Wethered, O. P., hon. c., p.s.* (*t.*) 30Dec.91

Lieut. Colonel.

VD Addington, E., *Lord, hon. c., p.s.* 30Dec.91

Majors.

VD Cockshott, A., *hon. l.c. p.s.* 2Nov.84
Gilbey, A., *p.* 7July94

***Captains.* (3)**

Rew, H. G., *hon.m., p.* (*t.*) 9Apr.81
Williams, H. M., *p.* (*t.*) 27Oct.88
de Winton, A. J., *p.* 30Aug.87
Wethered, F. O., *p.s.* 4Aug.88
s. Fremantle, *Hon.* T. F., *p.s.* (*H*), (*T*) 5July90
Phillpot, G. F., *p.* 23Apr.94
Wheeler, R. D., *p.* 1Aug.94

***Lieuts. and 2nd Lieuts.* (12)**

Lieutenants.

Lunnon, T. G., *p.* 2Sept.82
Wethered, W. F., *p.* 17Apr.89
Charsley, A. E. W., *p.* 29July93
Reynolds, B. L., *p.* 20Feb.95
Lloyd-Verney, H. L., *p.* 18Dec.95
Willson, G., *p.s.* 18Dec.95
Horwood, P. E. 18Dec.95
Wheeler, G. O., *p.* 18May96

2nd Lieutenants.

Verrton, S. H., *p.* 8Apr.95

Adjutant.

Lamotte, F. G. L., Capt. Oxf. L. I. 1Jan.94
(*Capt. in the Army* 2May92)

Qua. Mast.

VD Hedges, J. C., *hon. capt., p.* 23May83

Med. Officers.

Bull, W. H., *Surg.-Maj., p.* 21July93
Shaw, J., *M.D., Surg.-Lt.* 10June96
Grindon, F. J., *Surg.-Lt.* 15July96

Hon. Chaplain.

Cree, *Rev.* J. A. 27July67

Acting Chaplain.

Reading, *Rt. Rev.* J. L., *Bishop of, D.D.* 17Aug.81

[*Grey*—facings *Scarlet.*]

[24.]
4th (Eton College) Volunteer Battalion (*late* 2nd Bucks). *Eton.*

Hon. Colonel.

VD *Warre, Rev. E., D.D., p.* 26Nov.84

Major Commandant.

James, *Rev.* S. B., *p.s.* 14Dec.89

Major.

Lowry, C., *p.* 26May94

***Captains.* (4)**

Somerville, A. A., *p.s.* 14Dec.89
Tuck, *Rev.* F. J., *M.A., p.s.* 22Mar.90
White-Thomson, R. W., *p.s.* 3Mar.94
de Havilland, R. S., *p.s.* (*t.*) 26May94

***Lieuts. and 2nd Lieuts.* (6)**

Lieutenants.

Macnaghten, H. V., *p.s.* 22Nov.90
Bowlby, H. T., *p.s.* 8 Mar.94
Byrne, L. S. E., *p.* 4Dec.95
Kindersley, R. S., *p.* 4Dec.95

2nd Lieutenants.

Black, C. M. (*p*) 4Dec.95
Elliot, F. B. (*p*) 4Dec.95
Courthope, G. L. (*p*) 4Dec.95
Churchill, E. L. (*p*) 4Dec.95

Acting Adjutant.

Godsal, P. T., *hon. m.* 18May81

Quartermaster.

Durnford, W., *hon. capt.* (*t*) 1May95

Med. Officer.

Norris, E. S., *M.B., Surg.-Capt., p.* 5July88

Acting Chaplain.

Hornby, *Rev.* J. J., *D.D.* 28Mar.85

[*Grey*—facings *Light Blue.*]

Digitized by Google

THE ESSEX REGIMENT.

Regimental District No. 44.....Warley.
***County Precedence.* [12.]**

1st Volunteer Battalion (*late* 1st Essex).
Brentwood.

Hon. Colonel.
Cranborne, *J. E. H.*
Viscount 4July88

Lieut. Colonel.
VD Landon, F., *hon. c., p.s.* 10Apr.95

Majors.
Ibbetson, I. J. H. G., *p.* 14May92
VD Hammond, J. W., *hon l.c.* 7Aug.95

Captains. (10)
Lyon, R. B., *en. m., p.s.* ⓔ 15Mar.84
Trotter, R. D., *p.s.* ⓔ 9Dec.85
Cubitt, E. N., *hon. m., p.s.* *(H)*, (T) *I. of M.* 18Aug.88
Bamford, A. B., *p* 8Mar.90
Thirlwall, F. H., *hon. m., p.* 8Aug.91
Snow, H. F., *p.s.* 30Dec.91
Meggy, A. R., *p.* 16July92
Gallaher, G. R. S., hon. m. p. (t) 20May93
Moseley, A., *hon. m., p* 15Feb.95
Baxter, G. H., *p.* 4Sept 95

Lieuts. and 2nd Lieuts. (15)
Lieutenants.
Windus, J. E., *p.s.* 3Dec.88
Christie, C. H. F., *p.s. (t)* 3Dec.88
Bird, F. C., *p.* 24Sept.92
King, H. (*p*) 1stMar 95
Wills, G. V., *p.* 30Oct 95
Sargent, F. G. 20July96
Taylor, C. H. R. 29Jul, 96

2nd Lieutenants.
Marsh, F. S. 28Aug 95
Lloyd-Jones, I G., *p s.* 28Oct.95
Tabrum, B. 4Jan.96
Savill, E. 10June96
Burgess, W. W. 10June96
Crocker, H. E. 10June96

Inst. of Musk.
Cubitt, E. N., *hon. m.* 15Feb.90

Adjutant.
Hussey-Walsh, W., Capt. (hes R. 19Mar.95
(*Capt. in the Army* 14Jan.91)

Qua. Mast.
VD Reed, J. A., *hon. capt., p.* 14Feb.85

Med. Officers.
Wallis, A. W., *Surg.-Lt.* 14Oct.82
Shadwell, St. C.B., *Surg.-Lt.* 2July87
Oakley, A. R. H., *Surg.-Capt., p.* 26Dec.95

Acting Chaplains.
Henson, *Rev.* H. H., *M.A.* 16Mar.89
Quennell, *Rev.* W., *M.A.* 10Sept.92

CADET CORPS.
1.
Ongar.
Hon. Capt.
Clark, W. O. 5Apr.65

2.
Forest School, Walthamstow.
Hon. Capt
Lloyd-Jones, I. G., *p.s.* 31Nov.94

[*Green*—facings *Black.*]

2nd Volunteer Battalion (*late* 2nd Essex).
Colchester.

Hon. Colonel.
VC *Wood*, Gen. Sir *H. E.*, G.C.B., G.C.M.G., *e.s.c., e.* 5Dec.79

Lieut. Colonel.
VD Howard, W., *hon. c., p.* 29Oct.92

Majors.
VD Gepp, W. P., *hon. l.c., p.* 24Sept.92
VD Smoothy, F., *hon. l.c., p.* 7Jan.93

Captains. (8)
Coleman, G. H., *p.* 12Feb.87
Baker, F. W., *p.* 21Dec.87
Adams, P. *p.* (*H*) 5Apr.90
Paxman, W., *p.* 10Jan.91
Chancellor, F. W., *p.* 24Sept 92
Crozier, H. N. (*H*), *I. of M.* 22Oct.92

Lieuts. and 2nd Lieuts. (12)
Lieutenants.
Goodchild, T. W., *p.s.* 24Sept.92
Cross, P. W., *p.* 29Aug.94
Denton, C. W., *p.* 29Aug.94
Pawsey, H. W., *p.* 29Aug.94
Welch, J. M., *p.* 29Aug.94
Ham, H., *p.* 29Aug.94
Smith, A. P., *p* 29Aug.94

2nd Lieutenants.
Taylor, F. W. 9Jan.95

Inst. of Musk.
Crozier, H. N., *capt.* 3Dec.92

Adjutant.
Tufnell, N. A. C. De H., Capt. Essex R. 23Oct.95
(*Capt. in the Army* 20Feb.95)

Qua. Mast.

Med. Officers.
Shedd, E., *Brig. Surg. Lt.-Col., p.* 13Nov.95
Cook, J. W., *M.D., Surg.-Capt., p.* 1Feb.90
Mugford, S. A., *Surg.-Lt., p.* 21Apr.94

Hon. A. Surg.
Gutteridge, E. P. 15May71

Acting Chaplains.
Shepherd, *Rev.* F. B. 2Nov.78
Hawkins, *Rev. Sir* J. C., *Bt.* 7Dec.78
Andrewes, *Rev.* J. B., *M.A.* 15Nov.90

CADET CORPS.
Felstead.
Hon. Capt.
Moore, *Rev.* J. E. B., *M.A.* 28Feb 91

[*Green*—facings *Green.*]

3rd Volunteer Battalion (*late* 3rd Essex).
"The Cedars," West Ham.

Hon. Colonel.
Von Pawel Rammingen, L.A. G.L.A., Freiherr, K.C.B. 9Feb.84

Lieut. Colonel.
Atherton, W. U., *p* (*t*) 3Dec.92

Majors.
Palmer, H. (*t*), *p.* 11Mar.93
Aston-Lewis, W. H. D., *p.s* ⓣ ⓢ 25Dec.95

Captains. (8)
Hopkins, W., *p.* 3Oct.88
Storr, H. *p.* (*t.*) 18Jan.90
Dumbell, J. B., *p.* 18Jan.90
Garrett, H. K., *p.* 5Mar.92
Birt, L. W., *p.* 23Dec 93
Watkins, F. B., *p* 8Sept 94
Barrow, C., *p.* 22May95

Lieuts. and 2nd Lieuts. (12)
Lieutenants.
Hodge, E. C., *p.* 21Sept.89
Musgrove, W. N., *p.* 10May90
Wood, W. J., *p.* 19Sept.94
Bengough, A. A., *p.* 20Nov.95

2nd Lieutenants.
Dick, W. F. 20Nov.95
Hornsby, F. M. 19Feb.96
Hayward, W. G. 19Feb.96
Lewis, H. M. 4Apr 96
Lewis, J. L. 4Apr.96
Savage, E. J. R. 18Apr 96
Cameron, J. T. 13Apr.96
Gilchrist, W. S. 25Apr.96

Adjutant.
Pigott, W. G., Capt. Rif. Brig. 15Feb.92
(*Capt. in the Army* 13Nov.91)

Qua. Mast.

Med. Officer.
Acting Chaplains.
Durrant, *Rev.* A., *B.A.* 18Apr.87
Pelly, *Rev.* R. A., *M.A.* 12Dec.91

[*Scarlet*—facings *White.*]

4th Volunteer Battalion (*late* 4th Essex).
Silvertown.

Hon. Colonel.
Clarke, T. 19Sept.91

Lieut. Colonel.
Brown, C. G., p. ⓒ 23Mar.92
Beningfield, J. W., *p.* 24Sept.92

Major.
Rumsey, G., *p s.* (*t*) (*H*) 18Apr.94

Captains. (7)
Denton, W., *p.* 9Feb.89
Fraser, H. *E., p.* ⓒ 23Nov.90
Merry, L. T., *p.* 5Aug.93
Marchbank, W. R., *p* 5Aug.93
Mackie, W. A., *p.* 23May96
Goldsmith, F., *p.* 5Dec.94

Lieuts. and 2nd Lieuts. (11)
Lieutenants.
Hand, P. G., *p.s.* 12Aug.93
Smyth, F. A. McC., *p.c.* 22Jan.96

2nd Lieutenants.
Long, G. E. 11Mar.93
Vance, R. H. C. 11Mar.93
Hancock, W. P. 25Apr.96
Hill, J. D. 29July96

Adjutant.
Bruce, C. D., Capt W. hild. R. 18Nov.91
(*Capt. in the Army* 30Nov.88.)

Qua. Mast.
VD Bowra, C. T., *hon. m., p.* (*t*) 28Sept.92

Med. Officer.
Challis, H T., *Surg.-Capt., p.* 8 July94

Acting Chaplains.
Smyth, *Rev.* S. 23May91
Gardiner, *Rev.* F. E., *M.A* 13Feb.93

[*Green*—facings *Green.*]

Digitized by Google

THE SHERWOOD FORESTERS (DERBYSHIRE REGIMENT).

Regimental District No. 45.....Derby.

[6.]
1st Volunteer Battalion (*late* 1st Derbyshire).
Derby.

Hon. Colonel.
VD VC *Wilmot*, Sir *H.*, Bt., C.B., Bt. Maj., *Col., p.* 14Dec.81

Lieut. Col. Commandant.
VD Gascoyne, G., *hon. c., p.* 16Jan.95
*lt. col.*9Mar.89

Lieut. Colonel.
VD Corfield, F. C., *hon. c., p* 24Apr.95

Majors.
Wheeler, J. B. 24Apr.95

Captains. (12)
Strutt, G. H., *hon. m. p.* 8Aug.77
Wheeldon, W. H., *hon. m., p.c.* 11Sept.86
Bemrose, W. W., *hon. m. p.s.* (*t.*) 11Sept.86
Woodforde, W. B., *p.* Ⓜ 16Mar.89
Wright, A. L., *p.s.* 18July89
Morgan, F. A., p. Ⓜ (*H*), *I. of M.* 14May92
Whiston, W. B. H., *p.* 3Sept.93
Hunter, M., *p.* 27Mar.95
Wykes, J. T., *p.*(*t*) 27Mar.95
Mosley, G., *p.* (*t.*) 27Mar.95
Lewis, G. A., *p.*(*t*) 22May95
Woodiwiss, E. S., *p.* 20Nov.95

Lieuts. and 2nd Lieuts. (18)

Lieutenants.
Walker, W. E. (*p*) 5May88
Earp, J. O. (*p*) 29July93
Windle, W. W. (*p*) 29July93
Pinder, J. R (*p*) 21Nov.94
Wright, E. B. F. (*p*) 21Nov.94
Woodcock, S. J., *p.* 21Nov.94

2nd Lieutenants.
Newbold, T. O. 12Sept 94
Wood, C. B. 6Nov.95
Wilson, J. A. 6Nov.95
Haslam, A. V. 30May96
Eking, H. T. 8July96

Inst. of Musk.
Morgan, F. A., *Capt.* 5Aug.91

Adjutant.
Egginton, J. S., Capt. R. Buss. R. 18sept 91
(*Capt. in the Army* 19Oct.90)

Qua. Mast.
VD Bancroft, J., *hon. capt., p* 29Dec.86

Med. Officers.
VD Gentles, T. L., *Brig.-Surg.-Lt.-Col., p.* 24July95
Vaudrey, E., *M.D., surg.-Capt., p.* 7Sept.89
Chambers, A. B., *M.D., Surg. Capt., p.* 24Oct.94
Johnston, R. A., *Surg. Lt.* 4Jan 96
Luce, R. H, *M B, Surg. Lt.* 17June95

Acting Chaplains.
Evans, *Rev. E. M., M.A.* 20Apr.81
Martin, *Rev.* W., *B.A.* 25Feb.93

CADET CORPS.
Derby School.
Hon. Captain.
Borough, R. F. 6Nov.95
[*scarlet*—facings *White.*]

[6.]
2nd Volunteer Battalion (*late* 2nd Derbyshire).
Bakewell.

Lieut. Colonel.
VD Cavendish, J. C., Col., *A.D.C., p.s.* 1May67

Majors.
VD Hall, E., *hon. l.c., p.s.* 30June74
VD Taylor, H. B., *hon. l c.,* Ⓜ 15Jan.96

Captains. (10)
VD Turner, F. A., *hon. m p., (t.)* 24Dec.84
Dudley, J. R., *hon. m., p.* 2Apr.87
Collies, E., *p.s.* (*t.*), Ⓜ 24Mar.88
VD Lingard, J., *hon. m., p.* 20May89
Finney, C. P., *p.* 14Mar.91
Jackson, G. M., *p.* 7Jan.93
Symonds, C. B., *p.* Ⓜ 2Jan.95
Brown, A., *p.* 30May96
Clayton, J. M., *p.* (*t*) 10June96
Goodman, G. D., *p.s.* (*T*), Ⓜ 15July96

Lieuts. and 2nd Lieuts. (15)

Lieutenants.
VD Simpson, J. S., *p.* 5May75
Jackson, J. H. (*p*) 29Mar.84
Stamper, H. E., *p.* 4Apr.91
Robinson, W. B., *p.* 4Feb.93
Hall, E., *p.* (*H*), *I. of M.* 10Apr 95
Oxley, H. (*p*) 17July95
Goodall, J. K. (*p*) 4Jan.96
Aitchison, G. C. (*p*) 20May96
Taylor-Whitehead, G. H. 11June93

2nd Lieutenants
Amies, T. A. A 4Jan.96
Inst. of Musk.
Hall, E., *lt.* 22July96

Adjutant.
Tyrwhitt-Walker, J., Maj. Dorset R. 30Mar.92
Qua. Mast.
Dickenson, W. B., *p.* 3June94

Med. Officers.
VD Wrench, E. M., *Surg.-Lt.-Col., p.* 18Apr.92
Knox, J., *Surg.-Maj., p.* 17Sept 92
Chawner, A., *Surg.-Maj., p.* 4Apr.96
Symes, W. S., *Surg.-Capt., p.* 1Feb.89
Moxon, W., *Surg. Capt., p.* 1Feb.89
Allan, H., *Surg.-Lt., p.* 5May75
10Oct.77
Maclean, J. H., *Surg.-Lt., p.* 16June83
Hannah, W. T., *M B., Surg.-Lt., p.* 18Nov.93

Acting Chaplains.
Jourdain, *Rev.* F., *M.A.* 7Dec.78
Mello, *Rev.* J. M., *M.A.* 16Feb.84
VD Leacroft, *Rev.* C. H. 22Mar.84
Hayward, *Rev.* S. C. 23Dec.88
Given, *Rev.* J., *M.A.* 5Oct.92
Molineux, *Rev.* C. H. 18Nov.93
Arkwright, *Rev.* W. H., *M.A.* 1Apr.96
[*Scarlet*—facings *White.*]

[28.]
1st Nottinghamshire (Robin Hood).
Nottingham.

Hon. Colonel.
VD *St. Albans, W. A. A. de V.*, Duke of 12June68

Lieut. Col. Commandant.
Cantrell-Hubbersty, A.C., *hon. c., p.* 1Apr 96

Com. En. 25June92

Lieut. Colonel.
VD Wright, J., *hon. c., p* 2May93

Majors.
VD Hardy, E., *hon. l.c., p.s.* (*t.*) 25July91
VD Walker, H. 2May96
Captains. (12)
VD Pratt, E. E., *hon. m., p.s.* 20May82
Brewill, A. W., *hon. m., p.s.* (*H*), Ⓜ, *I. of M.* 21Apr.86
Perry, J. T., *p.s.* (*t.*) 7Feb.91
Blackburn, W. H., *p.s.* 5Sept 91
Peake, J. R., *p.* 25Feb.93
Robinson, J. S., *p.s.* 25Feb.93
Lee, T., *p.s.* Ⓜ 5May94
Birkin, C. W., *p.s.* 1May95
Beves, G. (*t*) 2May96
Wigley, G. A., *p.s.* 2May96
Ashworth, J., *p.s.* 8June96
Kirkbride, H., *p.s.* 24June96

Lieuts. and 2nd Lieuts. (18)

Lieutenants.
Hooley, E. P., *p.s.* 23June94
Thornton, H. G., *p.s.* 23June94
Walker, G. D., *p.s.* (*t.*) 11July94
Millthorp, E. F. *p.s.* 11July94
Hardy, L., *p.s.* 11Sept.95
Payne, P. M., *p.s.* 4Dec.95
Whitehead, H. M., *p.s.* 4Dec.95
Moore, E. G. *p.* 20May96
Hodgson, T., *p.* 20May96

2nd Lieutenants.
Baily, B. E. 11Dec.95
Camden, R. 11Dec.95
Bancock, J. G. 8Jan.96
Turney, J. A. E. 18Apr.96
Webb, R. W. 20May96
Ashworth, F. J. 15July96

Inst. of Musk.
Brewill, A. W., *capt.* 8Mar.90

Adj. Didham, C., Capt. Derby R. 1May95
(*Capt. in the Army* 11May92)
Qua. Mast.
Gisborne, H., *p.* 21Nov.94

Med. Officers.
VD Hynes, J. O'C., *Surg. Lt.-Col.* 19June95
Ashwell, H. G., *p., surg.-Capt.* 3Apr.96

Med. Officers—cont.
Sprott, W. J., *M.D., Surg.-Capt., p.* 11Apr.91
Okell, J. B., *Surg.-Lt.* 20May96

Acting Chaplain.
Hayman, *Rev.* H. T., *B.A.* 23Oct.92
[*Lincoln Green*—facings *Black.*]

[28.]
4th (Nottinghamshire) Volunteer Battalion (*late* 2nd Nottinghamshire).
Newark.

Hon. Colonel.
VD *Eyre, H.*, C.B., *hon. c., p.* 14Nov.91

Lieut. Colonel.
VD Milward, L., *hon. c., p.* 12Feb.90

Majors.
VD Nicholson, E. H., *hon. l.c., p. (t.)* 30Dec.91
VD Woolley, T. S. C., *hon. l c.* 25Mar.96

Captains. (5)
Mellish, R., *hon. m., p.s.* (*T.*), (*H*), *I. of M.* 3Mar.83
Foljambe, G. S., *hon. m., p.s.* (*T.*) 24Mar.86
Edge, T. L. K., *hon. m., p.* 18Apr.89
Marsland, S. J. K., *p.* 15June91
Otter, R. C., *p.s.* 1May95
Woolley, R., *hon. m.* 25Mar.91
Denman, T. H., *p.s.* (*T.*) 10June93

Lieuts. and 2nd Lieuts. (12)

Lieutenants.
Huskinson, T. W. (*p*) 20Feb.92
Smith, C. F. E. (*p*) 20Feb 92
Huskinson, C. J. (*p*) 20Feb.92
Warwick, W. A., *p.* 12Sept 93
Branston, H. F. G., *p* (*t.*) 8Sept.15
Leslie-Melville, A. D., *p.s.* 16July96

2nd Lieutenants
Hodgkinson, R. F. B. 5June95
Tylden-Wright, E. W. E. 11Sept 95

Inst. of Musk.
Mellish, H., *capt.* 8Mar.90

Adjutant.
Temple, G. E., Capt. Derby R. 8Mar.92
(*Capt. in the Army* 14Feb.90)
Qua. Mast.
VD Clarke, T., *hon. capt., p.* 6Sept.84

Med. Officers.
Appleby, F. H., *Surg.-Capt., p.* 15Mar.84
Job, H. P., *Surg.-Lt.* 23Jan.95

Hon. A. Surgs.
Pritchard, W. 9Mar.80
Sparke, G. W. 9Mar.80

Acting Chaplains.
Ebsworth, *Rev.* A. F. 29Oct.79
Mason, *Rev.* G. E., *M.A.* 18Sept.84
[*Scarlet*—facings *Lincoln Green.*]

Digitized by Google

THE LOYAL NORTH LANCASHIRE REGIMENT.

Regimental District No. 47.....Preston.

County Precedence. **[8.]**

st Volunteer Battalion (*late* 11th Lancashire).

St. Wilfrid Street, Preston.

Hon. Colonel.

Lathom, Rt. Hon. E., *Earl of*, G.C.B. 9Nov.72

Lieut. Colonel.

VD Widdows, P., *hon. c., p.* (*t.*) 28Nov.86

Majors.

VD Tomlinson, W. E. M., *hon. l.c., p.* 28Nov.86

VD Widdows, A. C., *p.* 24Nov.86

Captains. (9)

Goodair, J. P., *hon. m., p.* 24Dec.79

Lawrence, J., *p.* 29Jan.81

Whiteside, J. B. F., *p.* 23June86

VD Carter, J., *hon. m., p.* 23June86

Jackson, J. P. T., *p* (*t.*) 4Apr.88

Briers, W., *p.* 4Apr.88

Gillow, W., *p.* 23Dec.91

Gillett, E. H., *p.* (*t.*) (*H.*) *I. of M.* 13May93

Lieuts. and 2nd Lieuts. (14)

Lieutenants.

Longworth, W. L., *p.* 29Apr.91

Edwardes, G. V., *p.* 29Apr.91

2nd Lieutenants.

Inst. of Musk.

Gillett, E. H., *capt.* 15Nov.90

Adjutant.

Coleridge, H. F., Capt. N. Lan. R. 1May93
(*Capt. in the Army* 1July87)

Qua. Mast.

Garlick, E., *hon. capt.* 25Nov.82

Med. Officers.

Rigby, J. W., *Surg.-Capt., p.* 12Apr.93

Acting Chaplains.

Spencer, *Rev.* T. B., *M.A.* 8June89

Pattinson, *Rev.* J. A. *M.A.* 6Sept.90

[*Scarlet*—facings *White.*]

2nd Volunteer Battalion (*late* 14th Lancashire).

Bolton.

Lieut. Colonel.

VD Hesketh, G., *hon. c., p.* (*t.*) 28Jan.95

Majors.

VD Cannon, W. W., *hon. l.c., p.s.* (*t.*) 7June90

VD *Read, J. A., hon. l.c.,* (*T.*) 10June96

VD Dobson, B. A., *hon. l.c.* (*t.*) 10June96

Captains. (10)

VD Tristram, W. H., *hon. m.,* p.s. (*t.*), Ⓢ 12July76

VD Manby, E. B., *hon. m., p.s.* 24Nov.88

French, G. J., *hon. m., p.* Ⓢ (*t.*) 27Nov.86

Perry, O. L, hon. m, p.s. (*H.*), *I. of M.* 18Apr.88

Watkins, F., *hon. m p.s.* (*T.*), Ⓢ 18Aug.88

Lord, R., *hon. m., p.s.* 22Aug.88

Greg, E. W., *hon. m., p.s.* (*t.*) 28June90

Smith, G. F., *p.s.* 23May91

Slater, J. W., *p.s.* Ⓢ 9Dec.93

Garnett, W. G., *p.s.* 27Mar.95

Taylor, A.W., *p.s.* 8July96

Lieuts. and 2nd Lieuts. (15)

Lieutenants.

2nd Lieutenants.

Cannon, H. C. H. 4May95

Woodhouse, R. K. 4Apr.96

Thomasson, F. 4Apr.96

Musgrave, B. 4Apr.96

Hesketh G. 4Apr.96

Marland, R. 4Apr.96

Phethean, T. P. 3June97

Inst. of Musk.

Perry, O.L., *hon. m.* 9Aug.90

Adjutant.

Costobadie, E. G., Capt. N. Lan. R. 15June86
(*Capt. in the Army* 2Jan.93)

Qua. Mast.

Miller, S. G., Qr. Mr. & Hon. Capt. ret. pay 15July96

Med. Officers.

VD Mallett, F.B., *M.D., Brig. Surg.-Lt.-Col., p.* 13Feb.86

Garstang, E. M., *Surg.-Maj., p.* 4Apr.96

Scowcroft, J. E., *M.D., Surg.-Capt., p.* 24May93

Acting Chaplain.

Hoskyns, *Rev.* E., *M.A.* 10June96

[*Scarlet*—facings *White.*]

Digitized by Google

THE NORTHAMPTONSHIRE REGIMENT.

Regimental District No. 48.....Northampton.

County Precedence. [15.]

1st Volunteer Battalion (*late* 1st Northamptonshire).

Northampton.

Lieut. Colonel Commandant.

VD Euston, H. J., *Earl of, hon. c., p.* 21May82
lt. col. 4Feb.83

Lieut. Colonel.

Majors.

VD Jackson, W. *hon. c., p.* 7Mar.94
Turner, C. S., *p.s.* ✠ 1May96

Captains. (12)

Spencer, *Rt. Hon.*, C.B., *hon. m., p.* 5Jan.81
Mulliner, A. F., *hon. m., p.* 17Sept.87
Shepard, T., *p.* 8June89
Willoughby, F., *hon m., p.* 21Dec.89
Lenton, H., *p.* 21Dec.89
Hull, W. W., *p.* 25Oct.90
Payling, E., *p.* 23July92
Dulley, P. E., *p.* 20May93
Perowne, J. T. W., *p.s.* (*t.*) ✠ 16Mar.94
Watkin, C. P., *p.* 17Mar.94
Fisher, J. W., *p.* 17Mar.94
Hughes, W., *p.* 29July96

Lieuts. and 2nd Lieuts. (18)

Lieutenants.

Eunson, G. S., *p.* (*H.*), *I. of M.* 15Nov.90
Butler, S., *p.* 20Aug.92
Ratcliffe, R., *p.* 17Mar.94
Sharman, H. R., *p* 19Sept.94
Ray, A. E., *p.* 19Sept.94
Powell, A. T., *p.* 19Sept.94
Walker, W. W., *p* 14Aug.95

2nd Lieutenants.

Hickson, W. B. S. 5Dec.94
Jackson, H. W. 5Dec.94
Ellis, R. K. 18Mar.96
Page, A. T. 18Mar.96
Swannell, W. A. 18Mar.96
Butlin, H. 4Apr.96

Inst. of Musk.

Eunson, G. S., *lt.* 22Aug.94

Adjutant.

Wetherall, J. A. C., Capt. North'n. R. 21Apr.93
(*Capt. in the Army* 8Mar.93)

Qua. Mast.

VD Hughes, J., *hon. capt., p.* 21July75

Med. Officer.

Greene, R., *Surg. Capt., p.* 8Apr.93
Dickin, E. P., *M.D., Surg.-Lt.* 14Nov.94

Acting Chaplain.

Sanders, *Rev. Canon* S. J. W., *M.A., LL.D.* 8Mar.94

[*Grey*—facings *Scarlet.*]

PRINCESS CHARLOTTE OF WALES'S (ROYAL BERKSHIRE REGIMENT).

Regimental District No. 49.....Reading.

County Precedence. [19.]

1st Volunteer Battalion (late 1st Berkshire).

Reading.

Hon. Colonel.

VD Gen. H.R.H. Prince *Frederic C.C. A.* of *Schleswig-Holstein*, K.G. 29July69

Lieut.-Col. Commandant.

Carter, J. C., *hon. c., p.* 24Apr.95
lt. col. 7Mar.91

Lieut. Colonel.

VD Simonds, J., *hon. c., p.* 29May95

Majors.

Walter, A. F., *p.* (*T.*) 4June92

Captains. (15)

VD Simmonds, F., *p.* 19Jan.84
Dowson H. M., hon. m., p. 25Apr.85
Manders, H., *p* ✠ 12Sept.85
VD Ellison, W. A., *p.s.* (*t.*) 27Feb.86
Cooper, J. H., *p.* (*t.*) 8July86
Pearce-Serocold, O., *p.* (*T.*) 5Nov.87
Morland, G. H., *p.s.* 23Mar.89
Ellison, O. J., p.s. (*t.*) 7Sept.89
Hanbury, L. H., *p. s.* 21Mar.91
Ewen, A. F., *p.s.* 29Apr.91
Boyes, W. J., Hon. Lt.-Col. ret. pay. *p.* (*t.*) 4May92
Walter, G., *p.* 4June92
Pilcher, J. H. W., *p.* 18Nov.93
Upcott, E. A., *p.* (*T.*) 17July95
Arding, A. C., *p.s.* 8Aug.95
Cooper, A. S., *p.* 18Dec.95

Lieuts. and 2nd Lieuts. (23)

Lieutenants.

Awdry, H., *p.s.* (*T.*) 12May83
Denis DeVitré, D. P., *(p.)* 20Nov.86
Evans, A. V., *(p.)* 27Aug.90
Goodford, H. F., *(p.)* 27Aug.90
Mason, D. J., *p.* 14Mar.91
Ingram, F. M., *p.* 19Dec.91
Morland, F. J., *p.* (*t*) 29Apr.93
Walter, J., *(p.)* ✠ 26Nov.93
Fowler, G. W. (*p*) 14Nov.94
Fairthorne, B. W., *p.* 17July95
Gundry, A. W., *p.* 7Aug 95
Shields, T. (*p.*) 18Dec 95
Dowrie, G. A., *p.* 16Feb.96
Ormond, E. B., *p.* 24June96
Collins, B. A., *p.* 21June96

2nd Lieutenants.

Fraser, A. 20Jan 95
Byrne, R. J. 30Jan.95
Hurley, F. A. 11Dec 95
Watt, J. 18Dec.95
Harrison, A. P. B., *p.s.* 1Jan.96
Clarke, R. J. 5Feb.96
Alleyne, W. P. 11Mar.96

Inst. of Musk.

Adjutant.

Feetham, E., Capt. R. Berks. R. 9Apr.96
(*Capt. in the Army* 1June92)

Qua. Mast.

VD Morland, J. T., *hon. capt., p.* 14Aug.72

Med. Officers.

Paterson, A. G., *M.D., Surg.-Capt., p.* 16May91

Acting Chaplain.

Houblon, *Rev.* T. H. A. *M.A.* 9Dec.85
[*Scarlet*—facings *Blue.*]

CADET CORPS.

1.

Wellington College

Hon. Captain.

Upcott, E. A., *p.* (*T.*) 21Dec.89
[*Scarlet*—facings *Blue.*]

2.

Bradfield College.

Hon. Captain.

Ingram, F. M. 23Nov.89
[*Scarlet*—facings *Blue.*]

Digitized by Google

THE QUEEN'S OWN (ROYAL WEST KENT REGIMENT).

Regimental District No. 50.....Maidstone.

County Precedence. [26.]

1st Volunteer Battalion (*late* 1st Kent).

Tunbridge.

Lieut.-Colonel.

VD Henderson, G., *hon. c., p.s.* 19Dec.91

Major.

VD Williams, C. S., *hon. l.c., p.s.* (*t.*) 18Aug.87
Simpson, A. T. F., (*t.*), *p* 11Mar.93

Captains. (8)

VD Ramsden, A. J., *hon. m., p.s.* (*t.*) 16Dec.85
Pine, F., *hon. m., p.* 18Aug.86
Warner, C. E., *p.s.* 16Oct.86
Drabble, R. B., *p.s.* 17Oct.88
Smith, C. R., *p.* 17Jan.91
Tootell, C., *p.* 11Mar.93
Hind, J. A., p.s. (*H*), *I. of M.* 10June93
Holcroft, C., *p.s.* (*t.*) 18Mar.96
Kemp, H. F., *p.* 17June96

Lieuts. and 2nd Lieuts. (12)

Lieutenants.

Beeching, H. A., *p.s.* 18Oct.84
Monckton, S. L., *p.* 5June86
Watney, C. N., *p.s.* 19Oct.89
Waterlow, M., *p.* 27June94
Johnson, F., *p.s.* 17June96

2nd Lieutenants.

Laurie, J. D. 1 Mar.96
Druce, W. C. 3June96

Instr. of Musk.

Hind, J. A., *capt.* 24Apr.95

Adjutant.

Mann, H., Capt. R. W. Kent R. 20June92
(*Capt. in the Army* 19Mar.90)

Qua. Mast.

Stevenson, R., *p.* 21July94

Med. Officers.

Boyce, C., *M.D., Surg.-Capt., p.* 1Feb.89
Wise, C., *M.D., Surg.-Capt. p.* 18Mar.93

Acting Chaplains.

Curteis, *Rev.* T. S. 20May75
Thornton, *Rev.* R. T., *M.A.* 8Oct.92

[*Scarlet*—facings *Blue.*]

2nd Volunteer Battalion (*late* 3rd Kent).

Blackheath.

Lieut.-Colonel Commandant.

Lieut.-Colonels.

VD Satterthwaite, E., *p.s.* ✠ 9Jan.95
VD Frigout, F. W., *hon. c., p.* 30Oct.95

Major.

VD Latter, E. ✠, *p.s* 21Apr.94
Horton, J. D. 7Nov.95

Captains. (12)

Graham, G. H., *hon. m., p.* 3July86
Smith, G., *hon. m., p.s.* ✠ 30Oct.88
Lemon, W. K., *p.s.* ✠ 30Oct.88
Heward, E. J., *p.s.* 8Jan.90
Latter, B. H., *p.* (*t*) 8Jan.90
Shove, P., *p.* (*t*) 20Apr.91
Pembroke, H. W., *p.* (*t.*) 6May91
Marchant, T., *p.s.* 17June93
Taylor, M., *p.* 4Oct.93
Morphew, G., *p.* (*t*) 19Dec.94
Matthews, M. C., *p.s* (*t*) 18Mar.95
de Havilland, T. L., *p.* 27Nov 95

Lieuts. and 2nd Lieuts. (18)

Lieutenants.

Lovibond, E. A., *p.s.* (*t*) 17Oct.91
Dinwiddy, D., *p.* (*t.*) 21Nov.91
Brown, H. F. S., *p.s.* (*t.*) 29Oct.93
Hitchins, C. F., *p.* 19Oct.93
Chauncy, A. C., *p.s.* (*t.*) 25Nov.93
Marchant, C. S., *p* 25Nov.93
Ridley, G. A., *p.s.* 13Dec.94
Abbott, E. H. (*p.*) 30Nov.95
Pembroke, A. B. (*p.*) 30Nov.95
Soames, W. F. (*p.*) (*H*) 30Nov.95

2nd Lieutenants.

Stringer, T. H. 30Oct 95
White, R. L. 4Dec.95
Dolphin, E. J. 1 Feb.96
Miller, R. F. 19Feb.96
Dinwiddy, T. N. 2 May96

Adjutant.

Martyn, A. W., Capt R. W. Kent R. 30Sept.95
(*Capt. in the Army* 23Dec.92)

Qua. Mast.

Med. Officers.

Roberts, H. W., *Surg.-Capt., p.* 1Feb.89

Acting Chaplains.

Marshall, *Rev.* J. W., *B.A.* 18Nov.75
Swainson, *Rev.* C. 10Apr.78
Lambert, *Rev.* B., *M.A.* 3Nov.83
VD Hellicar, *Rev.* A. G. 1Feb.90
Grundy, *Rev.* C. H., *M.A.* 30Apr.90
Smith, *Rev.* P. E., *M.A.* 21Oct.93
Stone, *Rev.* W. H., *M.A.* 6Mar.96

[*Green*—facings *Black.*]

3rd Volunteer Battalion (*late* 4th Kent).

Woolwich Arsenal.

Hon. Colonel.

Adye, Gen. Sir *J. M.*, G.C.B., *R. Art.* 6May70

Lieutenant-Colonel.

VD Davies, C. D., *hon. c., p.s.* (*T.*) 6Jan.94

Majors.

VD Barlow, B. L., *hon l.c.* (*t.*) 17Feb.94
VD Hunt, W., *hon. l.c.* (*t.*) 17Feb.94

Captains. (10)

Gidney, J. W., *hon. m., p.* (*t.*) 15July93
Moore, E. J., *p.s.* ✠ 18Apr.89
Murphy, J. J., *p.s.* 21Mar.91
Swiss, C. J., *p.s.* 8Mar.93
Simpson, A. F., *p.* (*t.*) 21May91
Wilton, L. E., *p.s.* 17Feb.94
Macqueen, J. G., *p.s.* 17Feb.94
Lawford, E. B., *p.s.* 17Apr.94
Forsdyke, C. A., *p.s.* 16Oct.94
Forsdyke, J. M. 19Feb 96

Lieuts. and 2nd Lieuts. (18)

Lieutenants.

Simson, H., *p.s.* 7Apr.94
McCracken, P. J. F. *p.* 18Sept.95
Simson, J. P., *p.* 11Sept.95
Christmas, H. A., *p.* 25Sept 95
Phillips, C. E. S., *p.* 25Sept.95

2nd Lieutenants.

Bousfield, A. G. 21Nov.94
Smith, H. R. 28Nov.94
Valentine, G. H. 22Oct 95
McCall, J. 13Nov.95
Tuck, S. D. 4 Dec 95
Valentine, W. F 5Feb.96

Adjutant.

Beeching, H. C. W., Capt. R. W. Kent R. 16May95
(*Capt. in the Army* 9May94)

Qua. Mast.

Smith, R. T., *hon. capt., p* 31Oct.73

Med. Officers.

VD Smith, W. R., *M.D., Surg.-Lt.-Col., p.* 24Feb.94
Cheatle, G. L., *Surg.-Lt.* 10June93
Bryett, L. T. F., *M.D., Surg.-Lt.* 7Apr.94

Acting Chaplain.

Horsley, *Rev.* J. W., *M.A.* 31Jan.89

[*Scarlet*—facings *Blue.*]

Digitized by Google

THE KING'S OWN (YORKSHIRE LIGHT INFANTRY).

Regimental District No. 51.....Pontefract.

1st Volunteer Battalion (*late* 5th West Riding, Yorkshire). [30.]

Wakefield

Hon. Colonel.
Charlesworth, A. H. 14Nov.91

Lieutenant Colonel.
VD **Lee, A. S., *hon. c., p.* (*t.*)** 21Oct.91

Majors.
VD **Mackenzie, W. S., *p.* (*T.*), *hon. l.c.*** 2Nov 91
VD **Mayman, J.F., *hon. l.c., p.* (*t.*)** 14Nov.91

Captains. (10)
Blackburn, W. H., *hon. m. p.* 8Aug.88
Norwood, W., *hon. m., p.* (*t.*) 16Apr.87
Maddison, T. R., hon. m., p. 28June90
Fox, G. W., *hon. m., p.* 11Apr.91
Hind, E., *p.s.* 20June91
Walker, F. B., *p.* 14Nov.91
Simpson, T. W., *p.* 14Nov.91
Green, H. G. E., *p.* 1Aug.94
Witty, H. S, *p.* 16June95
Firth, H., *hon. m., p* 1 1Feb.96
Brearley, A., *p.* 25Mar.96

Lieuts. and 2nd Lieuts. (15)

Lieutenants.
Fox, L. J., *p.* 24Jan.91
Newsome, T. H., *p.* 11Apr.91
Maggs, G. E. H., *p.* 4Mar.93
Wordsworth, T. H., *p.* 4Mar.93
Haslegrave, H. J., *p.* 3Mar.94
Moorhouse, H., *p.* 3Mar.94
Wells, J. G. P., *p.* 1Aug.94
Brearley, R., *p.* 26June95
Dyson, H. H., *p* 12Feb.96
Chadwick, H. F., *p.* 25Mar.96

2nd Lieutenants.
Goodyear, H. S., *p.* 5July93
Depledge, W. T., *p.* 1Aug.94
Alcock, R. 6Nov.95
Preston, J. 9May95

Inst. of Musk.

Adjutant.
Mockler, P. S., Capt. R. War. R. 31Mar.92
(*Capt. in the Army* 24Feb.88)

Qua. Mast.
VD **Bromley, C., *hon. capt., p.*** 21Nov.78

Med. Officers.
Blair, S., *M.D, surg.-Capt.* 9Dec.85
Lee, E., *Surg.-Lt.* 18July83
Bennett, W. H, *M.B., Surg.-Lt.* 11Dec..5

Acting Chaplain.
Calvert, *Rev.* L. S., *M.A.* 5Mar.87
[*Scarlet*—facings *Blue.*]

THE KING'S (SHROPSHIRE LIGHT INFANTRY).

Regimental District No. 53.....Shrewsbury.

[48.]
1st Volunteer Battalion (*late* 1st Shropshire).
Shrewsbury.

Hon. Colonel.
***Bradford*, Rt. Hon. *G. C.*, Earl of** 20Mar.78

Lieut. Colonel.
VD **Anstice, J. A., *hon. c., p.s.* (T.)** 29Oct.81

Majors.
Cholmondeley, R. H. 5Mar.94

Captains. (8)
VD **Giles, B. H., *hon. m., p.s.*** 7Aug.80
Howard-McLean, J. R. *p.s.* 14Feb.85
Trow, W. H., *p.* 14June90
Nealor, W. E., *p.s.* 22Aug.91
Cooper, G. C., *p.* 23June94
Thorn, A. H. 1 1Dec.94
Peele, W. C. C., *p., (t.)* 20May95
Salt, W. S., *p., (t.)* 15July96

Lieuts. and 2nd Lieuts. (12)

Lieutenants.
Harris-Edge, H. P., *p.* 6Sept.90
Griffiths, E., *p.* 5Sept 91
Elphick, G. J., *p*, (*t.*) 16Sept.93
Davies, A., *p.* 26Sept.94
Thompson, J. C., *p.* 26Sept.94
Garrett, A. N. B., *p.* 19Dec.94

2nd Lieutenants.
Mackie, G., *p.* 1Jan.95
Westcott, W. *p.* 19June95
Browne, A. S. 10 June96
Brown, W. L. 10June96

Adjutant.
Money, E. W. K., Capt. Shrops. L. I. 28Mar 94
(*Capt. in the Army* 30Mar.91)

Qua. Mast.
Piper, E. J., p. 5July90

Med. Officers.
Packer, W. H., *M.D. Surg.-Capt., p.* 1Feb.89
Pigott, F. K., *Surg.-Capt.* 28Sept.89
Tailer, G. A., *Surg.-Lt.* 3Aug.95

Hon. Chaplain.
VD **Childe, *Rev.* E. G.** 28Dec.71

Acting Chaplains.
Corbett, *Rev.* L. 17June75
Munn, *Rev.* J. S. 14May87
[*Scarlet*—facings *White.*]

[48.]
2nd Volunteer Battalion (*late* 2nd Shropshire).
Newport.

Lieut. Colonel.
Masefield, R. T., *hon. c., p.* 16Dec.76

Majors.
VD **Warren, G. G., *hon. l.c., p.*** 3July78
VD **Patchett, J.** 16Jan.95

Captains. (8)
Burne, S. T. H., *p.* 2May77
VD **Mousley, H. E., *hon. m., p.*** 23May85
Bull, C. H., *p.* 2May88
Exham, A. R. F., *p.* 10Jan 91
Whitfield, T., *p.* 12Mar.92
Corke, C. A., *p.* 11June92
Leake, C. W., *p.* 16Jan.95
Lloyd, R. E., *p.* (*T*) 16Jan 96

Lieuts. and 2nd Lieuts. (12)

Lieutenants.
Harrison, J. G., *p.* 30Dec.76
Elliott, H. G. U., *p.* 18Apr.85
Etches, H. H., *p.* 3Dec.92
Heatley J., *p.* 3Dec.92
Evans-Vaughan, F. J. (*p.*) 10July96
Hodges, F N., *p.* 29July96
Thorpe, A. E, *p.* 29July96
Davies, T. E., *p.* 29July96

2nd Lieutenants.
Patchett, G. S. 16Jan.95
Head, B. 29May95

Adjutant.
Radcliffe, W. S. W., Capt. Shrops. L I. 18Mar 95
(*Capt. in the Army* 5June91)

Qua. Mast.
Lewis, C., *hon. capt., p.* 9Mar.81

Med. Officers.
Beresford, R. de la P., *M.D., Surg.-Maj., p.* 16Jan.95
Gwynn, C. H., *M.D., Surg.-Maj., p.* 10Apr.95
Hollies, G., *M.D., Surg.-Capt., p.* 18Oct.90
Baddeley, C. E., *Surg.-Lt. p.* 4Dec.86

Hon. Chaplains.
VD **Bridgeman, *Rev.* E. W. O.** 18Dec.60
VD **Egerton, *Rev.* W. H.,** 27Feb.61

Acting Chaplains.
Southwell, *Rev.* H. K., *B.A.* 5June86
Vane, *Rev. & Hon.*, G. H. F., *M.A.* 26Feb.90
[*Grey*—facings *Black.*]

[69.]
1st Herefordshire.—(*Hereford and Radnor.*)
Hereford.

Hon. Colonel.
VD ***Heywood*, T., *hon. c., p.*** 29July93

Lieut. Colonel.
VD **Purser, T. H., *hon. c., p.*** 9Dec.93

Majors.
Williams, S. W., *p.s.* (*T.*) 2Apr.92
VD **Scobie, M. J. G., *hon. l.c. p.s.*** 6Jan.94

Captains. (10)
Gunnell, E. V., *hon. m., p.s.* 11Nov.82
Mitchell, E. F., *p.* (*H*), *I. of M.* 23July85
Walker, W. F. A., *p.* 16Aug.90
Cave, E. L., *p.* 4July91
Hutchins, G. A., *p.s., hon. m., p.* 29Dec.83
Giles, T. P. B., *p.* 28Mar.94
Gilbert-Harris, J. H., *p.* 8Aug.95
Rankin, J. R. L, *p.* 20Nov.95

Lieuts. and 2nd Lieuts. (15)

Lieutenants.
Harding, T. W., *p.* 18Dec.91
Lewis-Lloyd, J. E., *p.s.* 2Oct.95
Lutley, J. T., *p.* 2Oct.95

2nd Lieutenants.
Adams, F. H. 18Mar.96
Wood Roe, W. B. 18Mar.96
Cutler, J F. 2May96
Everard, E. B. 2May96

Inst. of Musk.
Mitchell, E. F., *capt.* 29Mar.90

Adjutant.
Morse, C. J., Capt. E. Lan. R. 30Mar.86
(*Capt. in the Army* 1Nov.90)

Qua. Mast.
Akerman, W. M., *p.* 25Mar.91

Med. Officers.
VD **Giles, P. B., *Brig-Surg. Lt.-Col., p.*** 2Nov.82
Hinings, J. W., *Surg.-Capt. p.* 26Nov.92
Giles, W. B., *Surg.-Lt.* 19Oct.96

Acting Chaplains.
Spencer, *Rev.* G. L., *M.A.* 7Dec.89
Lambert, *Rev.* J. H., *M.A.* 28May92
[*Scarlet*—facings *Black.*]

Digitized by Google

THE QUEEN'S OWN (ROYAL WEST KENT REGIMENT).

Regimental District No. 50.....Maidstone.

County Precedence. [26.]

1st Volunteer Battalion (*late* 1st Kent).

Tunbridge.

Lieut.-Colonel.

VD Henderson, G., *hon. c., p.s.* 19Dec.91

Major.

VD Williams, C. S., *hon. l.c., p.s. (t.)* 18Aug.87

Simpson, A. T. F., *(t.), p* 11Mar.93

Captains. (8)

VD Ramsden, A. J., *hon. m., p.s. (t.)* 16Dec.85

Pine, *V., hon. m., p.* 18Aug.86

Warner, C. E., *p.s.* 16Oct.86

Drabble, R. B., *p.s.* 17Oct.88

Smith, C. R., *p.* 17Jan.91

Tootell, C., *p.* 11Mar.93

Hind, J. A., p.s. (H), I. of M. 16June93

Holcroft, C., *p s. (t.)* 18 Mar 96

Kemp, H. F., *p.* 17June96

Lieuts. and 2nd Lieuts. (12)

Lieutenants.

Beeching, H. A., *p.s.* 18Oct.84

Monckton, S. L., *p.s* 5June86

Watney, C. N., *p.s.* 19Oct.89

Waterlow, M., *p.* 27June94

Johnson, F., *p.s.* 17June96

2nd Lieutenants.

Laurie, J. D. 1 Mar.96

Druce, W. C. 3June96

Inst. of Musk.

Hind, J. A., *capt.* 24Apr.95

Adjutant.

Mann, H., Capt. R. W. Kent R. 20June92

(*Capt. in the Army* 19Mar.90)

Qua. Mast.

Stevenson, R., *p.* 21July94

Med. Officers.

Boyce, C., *M.D., Surg.-Capt., p.* 1Feb.89

Wise, C., *M.D., Surg.-Capt. p.* 18Mar.93

Acting Chaplains.

Curteis, *Rev.* T. S. 20May76

Thornton, *Rev.* R. T., *M.A.* 8Oct.92

[*Scarlet—facings Blue.*]

2nd Volunteer Battalion (*late* 3rd Kent).

Blackheath.

Lieut.-Colonel Commandant.

Lieut.-Colonels.

VD *Satterthwaite, E., p.s.* ✠ 9Jan.95

VD Frigout, F. W., *hon. c., p.* 30Oct.95

Major.

VD Latter, E. ✠, *p s* 21Apr.94

Horton, J. D. 3 Nov.95

Captains. (12)

Graham, G. H., *hon. m., p* 3July86

Smith, G., *hon. m., p.s.* ✠ 21 8Oct.88

Lemon, W. K., *p.s.* ✠ 30Oct.88

Heward, E. J., *p.s.* 8Jan.90

Latter, B. H., *p.* (*t*) 8Jan.90

Shove, P., *p.* (*t*) 29Nov.91

Pembroke, H. W., *p.* (*t.*) 6May93

Marchant, T., *p.s.* 17June93

Taylor, M., *p.* 4Oct.93

Morphew, G., *p.* (*t*) 19Dec.94

Matthews, M. C., *p.s* (*t*) 15Mar.95

de Havilland, T. L., *p.* 27Nov 95

Lieuts. and 2nd Lieuts. (18)

Lieutenants.

Lovibond, E. A., *p.s.* (*t*) 17Oct.91

Dinwiddy, D., *p.* (*t.*) 21Nov.91

Brown, H. F. S., *p.s.* (*t.*) 29Oct.92

Hitchins, C. F., *p.* 19Oct.93

Chauncy, A. C., *p.s.* (*t.*) 25Nov.93

Marchant, C. S., *p* 25Nov.93

Ridley, G. A., *p.s.* 13Dec.94

Abbott, E. H. (*p.*) 30Nov.95

Pembroke, A. B. (*p.*) 30Nov.95

Soames, W. F. (*p.*) (*H*) 30Nov.95

2nd Lieutenants.

Stringer, T. H. 30Oct 95

White, R. L. 4Dec.95

Dolphin, E. J. 1Feb.96

Miller, S. F. 19Feb.96

Dinwiddy, T. N. 2May96

Adjutant.

Martyn, A. W., Capt R. W. Kent R. 30Sept.95

(*Capt. in the Army* 23Dec.93)

Qua. Mast.

Med. Officers.

Roberts, H. W., *Surg.-Capt., p.* 1Feb.89

Acting Chaplains.

Marshall, *Rev.* J. W., *B.A.* 12Nov.75

Swainson, *Rev.* C. 10Apr.78

Lambert, *Rev.* B., *M.A.* 3Nov.83

VD Hellicar, *Rev.* A. G 1Feb.90

Grundy, *Rev.* C. H., *M.A.* 30Apr.90

Smith, *Rev.* P. E., *M.A.* 21Oct.93

Stone, *Rev.* W. H., *M.A.* 6Mar.96

[*Green—facings Black.*]

3rd Volunteer Battalion (*late* 4th Kent).

Woolwich Arsenal.

Hon. Colonel.

Adye, Gen. Sir *J. N.* G.C.B., *R. Art.* 6May71

Lieutenant-Colonel.

VD Davies, C. D., *hon. c., p.s* (T.) 6Jan.94

Majors.

VD Barlow, E. L., *hon. l.c.* (*t.*) 17Feb.83

VD Hunt, W., *hon. l.c.* (*t.*) 17Feb.83

Captains. (10)

Gidney, J. W., *hon. m., p.* (*t.*) 13July82

Moore, E. J., *p.s.* ✠ 12Apr.83

Murphy, J. J., *p.s.* 21Mar.87

Swiss, C. J., *p.s.* 6Mar.91

Simpson, A. F., *p.* (*t.*) 21May91

Wilton, L. E., *p.s.* 17Feb.94

Macqueen, J. G., *p.s.* 17Feb.94

Lawford, E. B., *p.s.* 17Apr.94

Forsdyke, C. A., *p s.* 16Oct.94

Forsdyke, J. M. 19Feb 95

Lieuts. and 2nd Lieuts. (13)

Lieutenants.

Simson, H., *p.s.* 7Apr.94

McCracken, P. J. F. *p.* 18Sept.95

Simson, J. P., *p.* 11Sept.95

Christmas, H. A., *p.* 25Sept 95

Phillips, C. E. S., *p.* 25Sept.95

2nd Lieutenants.

Bousfield, A. G. 21Nov.94

Smith, H. R. 23Nov.94

Valentine, G. H. 30Oct 95

Mcball, J. 12Nov.95

Tuck, S. D. 4 Dec 95

Valentine, W. F 5Feb.96

Adjutant.

Beeching, H. C. W., Capt. R. W. Kent R. 26May95

(*Capt. in the Army* 25May94)

Qua. Mast.

Smith, *lt.* T., *hon. capt., p* 31Oct.79

Med. Officers.

VD Smith, W. R., *M.D., Surg.-Lt.-Col., p.* 24Feb.94

Cheatle, G. L., *Surg.-Lt.* 16June96

Bryett, L. T. F., *M.D., Surg.-Lt.* 7Apr.94

Acting Chaplain.

Horsley, *Rev.* J. W., *M.A.* 8Jan.89

[*Scarlet—facings Blue.*]

Digitized by Google

THE KING'S OWN (YORKSHIRE LIGHT INFANTRY).

Regimental District No. 51.....Pontefract.

t Volunteer Battalion (*late* 5th West Riding, Yorkshire). [30.]

Wakefield

Hon. Colonel.
Charlesworth, A. H. 14Nov.91

Lieutenant Colonel.
Lee, A. S., *hon. c., p.* (*t.*) 21Oct.91

Majors.
Mackenzie, W. S., *p.* (*T.*), *hon. l.c.* 2Nov 91
Mayman, J.F., *hon. l.c., p.* (*t.*) 14Nov.91

Captains. (10)
Blackburn, W. H., *hon. m. p.* 8Aug.88
Norwood, W., *hon. m., p.* (*t.*) 16Apr.87
Maddison, T. R., hon. m., p. 28June90
Fox, G. W., *hon. m., p.* 11Apr.91
Hind, E., *p.s.* 20June91
Walker, F. B., *p.* 14Nov.91
Simpson, T. W., *p.* 14Nov.91
Green, H. G. E., *p.* 1Aug.94
Witty, H. S., *p.* 26June95
Firth, H., *hon. m., p* 14Feb.96
Brearley, A., *p.* 25Mar.96

Lieuts. and 2nd Lieuts. (15)

Lieutenants.
Fox, L. J., *p.* 24Jan.91
Newsome, T. H., *p.* 11Apr.91
Maggs, G.E.H., *p.* 4Mar.93
Wordsworth, T. H., *p.* 4Mar.93
Haslegrave, H. J., *p.* 5Mar.94
Moorhouse, H., *p.* 3Mar.94
Wells, J. G. P., *p.* 1Aug.94
Brearley, R., *p.* 26June95
Dyson, H. H., *p* 12Feb.96
Chadwick, H.F., *p.* 25Mar.96

2nd Lieutenants.
Goodyear, H. S., *p.* 5July93
Ingepledge, W.T., *p.* 1Aug.94
Alcock, E. 6Nov.95
Preston, J. 9May95

Inst. of Musk.

Adjutant.
Mockler, P. R., Capt. R. War. R. 3Mar.92
(*Capt. in the Army* 24Feb.88)

Qua. Mast.
VD Bromley, C., *hon. capt., p.* 21Nov.75

Med. Officers.
Blair, R., *M.D., surg.-Capt.* 9Dec.85
Lee, E., *Surg.-Lt.* 18July83
Bennett, W. H. H., *M.B., Surg.-Lt.* 11Dec..5

Acting Chaplain.
Calvert, *Rev.* L. S., *M.A.* 5Mar.87
[*Scarlet—facings Blue.*]

THE KING'S (SHROPSHIRE LIGHT INFANTRY).

Regimental District No. 53.....Shrewsbury.

[48.] st Volunteer Battalion (*late* 1st Shropshire). *Shrewsbury.*

Hon. Colonel.
Bradford, Rt. Hon. *G.C.*, Earl of 20Mar.78

Lieut. Colonel.
VD Anstice, J. A., *hon. c., p.s.* (*T.*) 29Oct.81

Majors.
Cholmondeley, R. H. 3Mar.94

Captains. (8)
VD Giles, R. H., *hon. m., p.s.* 7Aug.80
Howard-McLean, J. R. *p.s.* 14Feb.85
Trow, W. H., *p.* 14June90
Nealor, W. E., *p.s.* 22Aug.91
Cooper, G. C., *p.* 25June94
Thorn, A. H. 1Dec.94
Peele, W. C. C., *p.*, (*t.*) 30May96
Salt, W. S., *p.*, (*t.*) 15July96

Lieuts. and 2nd Lieuts. (12)

Lieutenants.
Harris-Edge, H. P., *p.* 6Sept.90
Griffiths, E., *p.* 8Sept.91
Elphick, G. J., *p*, (*t.*) 16Sept.93
Davies, A., *p.* 26Sept.94
Thompson, J. C., *p.* 26Sept.94
Garrett, A. N. B., *p.* 19Dec.94

2nd Lieutenants.
Mackie, G., *p.* 1Jan.95
Westcott, W. *p.* 19June95
Prowae, A. E. 10June96
Brown, W. L. 10June96

Adjutant.
Money, E. W. K., Capt. Shrops. L. I. 28Mar.94
(*Capt. in the Army* 30Mar.91)

Qua. Mast.
Piper, E. J., p. 5July90

Med. Officers.
Packer, W. H., *M.D. Surg.-Capt., p.* 1Feb.89
Pigott, F. K., *Surg.-Capt.* 28Sept.89
Tailer, G. A., *Surg.-Lt.* 3Aug.95

Hon. Chaplain.
VD Childe, *Rev.* E.G. 23Dec.71

Acting Chaplains.
Corbett, *Rev.* L. 2June75
Munn, *Rev.* J. S. 14May87
[*Scarlet—facings White.*]

[48.] 2nd Volunteer Battalion (*late* 2nd Shropshire). *Newport.*

Lieut. Colonel.
Masefield, R. T., *hon. c., p.* 16Dec.76

Majors.
VD Warren, G. G., *hon. l.c., p.* 3July78
VD Patchett, J. 16Jan.95

Captains. (8)
Burne, S. T. H., *p.* 2May77
VD Mousley, H. E., *hon. m., p.* 23May85
Bull, C. H., *p.* 2May88
Exham, A. R. F., *p.* 10Jan.91
Whitfield, T., *p.* 12Mar.92
Corke, C. A., *p.* 11June92
Leake, G. W., *p.* 16Jan.95
Lloyd, R. E., *p.* (*T*) 16Jan.95

Lieuts. and 2nd Lieuts. (12)

Lieutenants.
Harrison, J. G., *p.* 30Dec.76
Elliott, H. G. U., *p.* 18Apr.85
Etches, H. H., *p.* 3Dec.92
Heatley J., *p.* 3Dec.92
Evans-Vaughan, F. J. (*p.*) 30July96
Hodges, F. N., *p.* 29July96
Thorpe, A. E., *p.* 29July96
Davies, T. E. b., *p.* 29July96

2nd Lieutenants.
Patchett, G. S. 16Jan.95
Head, B. 29May95

Adjutant.
Radcliffe, W. S. W., Capt. Shrops. L. I. 18Mar.95
(*Capt. in the Army* 5June91)

Qua. Mast.
Lewis, C., *hon. capt., p.* 9Mar.81

Med. Officers.
Beresford, R. de la P., *M.D., Surg.-Maj., p.* 16Jan.95
Gwynn, C. H., *M.D., Surg.-Maj., p.* 16Apr.95
Hollies, G., *M.D., Surg.-Capt., p.* 18Oct.90
Baddeley, C. E., *Surg.-Lt. p.* 4Dec.86

Hon. Chaplains.
VD Bridgeman, *Rev.* E. W. O. 18Dec.60
VD Egerton, *Rev.* W. H., 27Feb.61

Acting Chaplains.
Southwell, *Rev.* H. K., *S.A.* 5June86
Vane, *Rev. & Hon.*, G. H. F., *M.A.* 20Feb.96
[*Grey—facings Black.*]

[69.] 1st Herefordshire.—(*Hereford and Radnor.*) *Hereford.*

Hon. Colonel.
VD *Heywood, T., hon. c., p.* 29July93

Lieut. Colonel
VD Purser, T. H., *hon. c., p.* 9Dec.93

Majors.
Williams, S. W., *p.s.* (*T.*) 2Apr.92
VD Scobie, M. J. G., *hon. l.c. p.s.* 6Jan.94

Captains. (10)
Gunnell, E. V., *hon. m., p.s.* 11Nov.82
Mitchell, E. F., *p.* (*H*), *I. of M.* 23July85
Walker, W. F. A., *p.* 16Aug.90
Cave, E. L., *p.* 4July91
Hutchins, G. A., *p.s. hon. m., p.* 20Dec.83
Giles, T. P. B., *p.* 28Mar.94
Gilbert-Harris, J. H., *p.* 8Aug.95
Rankin, J. R. L., *p.* 20Nov.95

Lieuts. and 2nd Lieuts. (15)

Lieutenants.
Harding, T. W., *p.* 28Dec.91
Lewis-Lloyd, J. E., *p.s.* 2Oct.95
Lutley, J. T., *p.* 2Oct.95

2nd Lieutenants.
Adams, F. H. 18Mar.93
Wood Roe, W. B. 18Mar.93
Cutler, J. F. 2May96
Everard, E. B. 2May96

Inst. of Musk.
Mitchell, E. F., *capt.* 29Mar.90

Adjutant.
Morse, C. J., Capt. E. Lan. R. 30Mar.86
(*Capt. in the Army* 1Nov.90)

Qua. Mast.
Akerman, W. M., *p.* 25Mar.91

Med. Officers.
VD Giles, P. B., *Brig.-Surg. Lt.-Col., p.* 2Nov.82
Hinings, J. W., *Surg.-Capt. p.* 26Nov.92
Giles, W. B., *Surg.-Lt.* 19Oct.96

Acting Chaplains.
Spencer, *Rev.* G. L., *M.A.* 7Dec.89
Lambert, *Rev.* J. H., *M.A.* 28May92
[*Scarlet—facings Black.*]

Digitized by Google

THE DUKE OF CAMBRIDGE'S OWN (MIDDLESEX REGIMENT).

Regimental District No. 57.....Hounslow.

***County Precedence.* [3].**

3rd Middlesex.

Hornsey.

Hon. Colonel.

VD *Wilkinson, J.* 16May75

Lieut. Colonel.

Hennell, R., D.S.O., *ret.* Ind. Army, *hon. c., p.* (*Yeo of Guard*) 9May91

Majors.

VD Bentley, A. W., *hon. l.c., p.* (*t.*) 9Jan.92

Collinson, F. G., *p.s.* Ⓒ 9Jan.92

Captains. (9)

Hadow, C. J., *p.* 1Jan.90

Horwood, F. C., *hon. m. p.* (*t*) 29Nov.90

Doyle, K. D., *p.* Ⓒ 7Mar.91

Reid, A., *p* Ⓒ 9Jan.92

Collinson, G. F., *p.s.* Ⓒ 9Jan.92

Lamb, J. G., *p.s.* Ⓒ 16Dec.93

Whinney, E., *p.s.* (*t*) Ⓒ 5Feb.96

Jenkins, F. J., *p.s.* 5Feb.96

Lieuts. and 2nd Lieuts. (14)

Lieutenants.

Park, C. H., *p.s.* (*t.*) (*H*) 5May94

Grylls, A. R., *p.s.* 25July94

Evors, C. A. (*p*) 18Dec 95

Evans, J. L, *p s.* 8July96

2nd Lieutenants.

Greenwood A. H. 18Nov.95

Cow, G. J. V. 26Feb 96

Aga', S. A. 10 une96

Adjutant.

Bell, E., Capt. Worc. R. 1May94

(*Capt. in the Army* 18June92)

Qua. Mast.

Pearce, C. F., *hon. capt. w* 18Oct.84

Med. Officers.

Orton, F., *Surg.-Maj., p.* 1Feb.89

French, G. W. H., *Surg.-Capt., p.* 29Aug.91

Acting Chaplains.

Carter, *Rev.* C. E. J., *M.A.* 12Dec.91

Brandon, *Rev.* A O'B., *B.A.* 13May93

[*Grey*—facings *Grey.*]

CADET CORPS.

Highgate School.

Hon. Captain.

Lamb, J. G., *p.s.* Ⓒ 5Mar.92

[*Grey*—facings *Grey.*]

2nd Volunteer Battalion (*late* 8th Middlesex).

Whitton Park, Hounslow.

Hon. Colonel.

VD *Clark, G. B.* (*T.*), *hon. c.., p.* 9Jan.95

Lieut. Col.

Bott, H. Ⓒ, *p.* 30Jan.95

Major.

Dixon, G. W. (*t.*) 16Dec.93

Peake, H.R., *p.s* 10June96

Captains. (8)

Castle, W. B., *p.* 26Jan.89

Hunt, S. L., *p.s.* (*t.*) 20Feb.92

Pears, F., p.s. (*H.*) 27Feb.93

Jupp, G. H., *p.s.* (*H*), *I. of M.* 24Feb.94

Hay, A. J., *p.s.* 28Apr.94

Garner, W., jun., *p.s.* 6Mar.95

Pearce, R. B., *p.s.* (*H*) 18Dec.95

Ruston A S., p.10June90

Lieuts. and 2nd Lieuts. (13)

Lieutenants.

Mosse, C. E. F., (*p*) Ⓒ 7Dec.89

Clark, C. B., *p s.* 6May93

West, C. M., *p.* 4Oct.93

Prisma'l. E., *p.* (*H.*) 27June94

2nd Lieutenants.

Buckland, S. C. 26Feb.96

Knaggs W. R. N. 4Mar.96

Blamey, H. I. M. 4 Mar.96

Pelfe, A. A. C. 4Mar.96

William', R. M. 4Mar.96

Sachs, E. O. 4Mar.96

Inst. of Musk.

Jupp, G. H., *capt.* 11May94

Adjutant

Day, C. R., Capt. Oxf. L. I 2May92

(*Capt. in the Army* 27July89.)

Qua. Mast.

Evans, E. T., *hon. capt., p.* 2Apr.92

Med. Officer.

VD Patten, C. A., *Surg.-Lt.-Col., p.* 30Nov.92

Parr, E., *Surg.-Lt.* 4July93

Acting Chaplains.

Bird, *Rev.* H. G., *B.A.* 21Mar.91

Tupholme, *Rev.* B. S., *D.D.* 16May91

Drabble, *Rev.* P. B., *M.A.* 12Feb.90

[*Scarlet*—facings *White.*]

17th Middlesex (North Middlesex). — *High Street, Camden Town.*

Hon. Colonel.

VD *Peters, J., p.* 7Mar.88

Lieut. Col.

VD Brown, W. J., *hon. c., p.* 19Jan.77

Majors.

VD *Roche C St J K., hon. l c p.s.* Ⓒ 11Apr.88

Shefield, F., *p.s.* 12Sept.94

Captains. (6)

Brown, E. W. S., p.s. 28May87

Lawther, M., p. (T.) 20Feb.89

McAllum, W., jun., *p.* 20Feb.89

Knightley, C. J., p.s. 20Feb.89

Roche, C. S., *p.s.* 13Dec.90

Marshall, F., *p.* 13Dec.90

Lauder, F. W., *p.* 24Apr.95

Stevens, J. G., *p.s.* 27Nov.95

Michaëlis, N. G., *p.s.* 4Jan.93

Doughty, J. M. *p.s.* 18Apr.96

Lieuts. and 2nd Lieuts. (15)

Lieutenants.

Hynam, W., *p.s.* (*t*) 30Mar.95

Philips, A. M., *p s.* (*t*) 30Mar.95

Wheeler, C. A., *p.s.* (*t*) 30Mar.95

Knightley, A. C. E., *p.s.* 16Feb.96

2nd Lieutenants

Bradford, P. R. 16Apr.92

Rust W. J. C. 4Dec.95

Jarvis J. W. 26Feb.96

Wint, F. J W. A. 1aMay95

Adjutant.

Macdonald, N. D., Capt. Wilts R., *p.s.c.* 1Apr.95

(*Capt. in the Army* 11June90)

Qua. Mast.

Nebbs, C. G. 16Mar.89

Med. Officers.

Sanders, H., *Surg.-Lt.* 18June87

Spokes, P. S., *Surg.-Lt.* 4Feb.93

Fare, J. W., *M.D., Surg.-Lt.* 8Feb.90

Acting Chaplain.

Paget, *Rev.* H. L., *M.A.* 2Mar.89

[*Green*—facings *Black.*]

Digitized by Google

THE KING'S ROYAL RIFLE CORPS.

Rifle Depôt.....Gosport (*temp.*)

Middlesex. [2.]

1st (Victoria and St. George's).—56, *Davies Street, Berkeley Sq., W.*

Hon. Colonel.
Rees, C. W., C.M.G. 15Mar.90

Lieut. Colonel.
VD Bird, S. G., *hon. c., p.* 24Jan.85

Majors.
Bird, C., *p.* (*t.*) 12May86
Coocks, F. P. (*t.*) 19Feb.90

Captains. (5)
Shoppee, G. A., *p.s.* 28Nov.83
Williams, G. A., *p.* 10Nov.88
VD Anderson, E., *hon. m., p.* (*t.*) 8Jan.90
Woodman, W. W., *hon. m., p.s.* 22Feb.90
Warren, R. O., *hon. m., p.* (*t.*) 5Dec.91
Tanqueray, *W. M., p.s.* Ⓢ 5Mar.92
Weekley, G. M., *p.s.* (*T*) 5Mar.92
Dickins, H. P. T., *p.s.* 28May92
Keeson, C. A. C., *p.s.* 27May93

Lieuts. and 2nd Lieuts. (12)
Lieutenants.
Reechine, G. S. *p.* 28Mar.89
Harrison, J. E. W., *p.s.* 15Nov.90
Shibley, R. B., *p.s.* (*t*) (*H*), *I. of M.* 5Dec.91
Kingdon, H. F., *p.* (*t*) 9Jan.92
Dickins, V. W. F., p.s. Ⓢ (*t*) 5Mar.92
Boosé, J. R., *p.* 28May92
Wild, H. C., *p.s.* 6Mar.95
Clarke, C. M., *p.s.* 25Sept.95
Dickins, W. H., *p.s.* Ⓢ 4Mar.96

2nd Lieutenants.
Wilkinson, S., *p.s.* 27Feb.92
Vowler, E. N., *p.s.* 14May92
Davies, A. R., *p.* 14Jan.93
Gordon, A. E., *p.* 17June93
Clemence, W., *p.* 17Feb.94
Elkin, B. A., *p.* 17Apr.95

Inst. of Musk.
Shipley, R. B., *lt.* 15Feb.90

Adjutant.
Bedingfeld, N. N., Capt. K. R. Rif. C. 1Dec.94
(*Capt. in the Army* 28Feb.94)

Qua. Mast.
Thornton, R. W., *p.* 30July87

Med. Officers.
VD Pearce, F. J., *Surg.-Lt.-Col.* 21Apr.94
Fenton, F. M., *Surg.-Capt., p.* 14May92
Hardwicke, R. R., *Surg., Lt.* 27Feb.93

Acting Chaplains.
Anderson, *Rev.* D., *M.A.* 31Mar.91

CADET CORPS.
Marlborough Place, N.W.
(*Green*—facings *Scarlet.*)

2nd (South Middlesex).—*Beaufort House, Waltham Green.*

Hon. Colonel.
Cadogan, Rt. Hon. *G. H.*, Earl K.G. 23Mar.92
Lieut. Col. Commandant.
VD Gray, H. W., *hon. c., p.s.* Ⓢ 9Jan.92
lt. col. 9Jan.86
Lieut. Colonel.
VD Dimond, C. B., *hon. c., p.s.* (*t.*) 30Jan.92

Majors.
VD Todd, C. H. B., *hon. l c., p.s* 8Jan 95
Grey, R. H., *p.s.* (*t.*) 19May91

Captains (12)
Dixon, F. J. hon. m., p.s. (*t.*) (*H.*), *I. of M.* 7Mar.85
VD White, J. H., *hon. m., p.s.* 18Dec.86
Lewis, E. W., *p.s.* 28June88
Ferguson, H., *p.s.* Ⓜ 22Feb.90
Ponsford, G. B. K., *p.* 22Feb 90
Smith, W. B., *p.* 6May93
Wells, W. L., *p.s.* (*t*) 24Feb 94
Phillips, A. J., *p.* 9June94
Gill, H. R. C., *p.s.* Ⓢ 19Dec.94
Griffiths, H. E., *p.s.* (*t*) 20Oct.95
Wells, W. A., *p.s.* 18Dec.95
Wells, W. P., *p.s.* 22Jan.96
Oldham, T. S., *p.s.* (*t*) 12Feb.90

Lieuts. and 2nd Lieuts. (18)
Lieutenants.
McLean, W. R. J., *p.s.* (*t*) 25Mar.93
Bicknell, C. H., *p.s.* (*t*) 27May93
Dumaresq, W. N., *p.* 17Feb 94
Leaver, E. C., *p.s.* 19May94
Whichelo, H. W., *p.* 19May94
Ayers, M., *p.* 27June94
Howard, C., *p.s.* 14Jan.96
Buhl, F. J., *p.s.* 16Jan.95
Moore, A. S., *p.s.* 30Nov.95
Wainwright, E. G., *p.* 15Jan.96
Johnson, C. R., *p.* 18Mar.90
2nd Lieutenants.
Stenning, O. F. 11Feb.96
Cheesewright, W. F. 2May96
Harper, G. 20May90
Inst. of Musk.
Dixon, P. J., *hon. m.* 22Nov.89
Adjutant.
Etheridge, C. de C., Capt. R. War. R. 16Nov.91
(*Capt. in the Army* 1Mar.86)
Qua. Mast.
Med. Officer.
Moore, S. H., *Surg.-Capt., p.* 1Feb.89

Acting Chaplain.
Dennis, *Rev.* H. W., *M.A.* 13Feb.93
[*Grey*—facings *Scarlet.*]

CADET CORPS.
St. Paul's School, West Kensington.
Hon. Captain.
Bicknell, C. H., *p.s.* 29Nov.90

4th (West London).—21, *Abingdon Villas, Kensington, W.*

[The 14th Middlesex Volunteer Rifle Corps, is attached to this Corps.]

Hon. Colonel.
Chelmsford, Gen. F. A. Lord, *G.C.B.* (R.) 27Aug.87

Lieut. Colonel.
Lewis, S. R., *hon. c., p.* (*H*) 26Nov.79

Majors.
Daniell, A. S., *p.s.* Ⓜ 27June91
Wilkinson, E., *p.s.* (*T*) Ⓢ (*H.*) 14May92

Captains. (8)
VD Hopkins, A. J., *hon. m., p.s.* 7Mar.83
Davie, H. E., *p.s.* 4Nov.91
Webb, H. L., *p.s.* Ⓜ 4Nov.91
Harris, A. S., *p.s* 14May92
Lewis, F. G., *p.s* Ⓜ 5Aug.95
Jones, F. E., *p.s.* (*t*) 5Aug 95
Jones, F. G., *p.s.* (*t.*) 5Aug.95
Lewis, H. S. *p.s.* 30May96

Lieuts. and 2nd Lieuts. (12)
Lieutenants.
le Breton, P. F. W. (*p*) 5Dec.94
Methven, R. P. B., *p.s.* 10May96
Leggatt, E. O. N. O., *p.s.* 30May96
Stafford, H. J., *p.s* 20May96
2nd Lieutenants.
Flower, V. A. 4Dec.95
Shaw, W. S. 5Feb.90

Adjutant.
Wynne, G. O. R., Capt. R. Ir. R. 1Jan.91
(*Capt. in the Army* 15S. p. 91)

Qua. Mast.
Poulter, A. T. 4Dec.95
Med. Officers.
VD Clark, A., *Brig. Surg. Lt.-Col., p.* 14Dec.89
Lloyd-Williams, E., *Surg.-Capt., p.* 8Aug.94
Acting Chaplain.
Glyn, *Hon. & Rev.* E. C., *M.A.* 21Apr.83
[*Grey*—facings *Scarlet.*]

5th (West Middlesex).—29, *Park Road, Regents Park, N.W.*

[The 9th Middx. Vol. Rif. Corps is attached to this Corps.]

Hon. Colonel.
Cameron, Gen. Sir W. G. K.C.B., R. Lane, R., *m.s.c.* 20Oct.86

Lieut. Colonel.
VD Heaton, J., *A. s. c., p.* 28June92

Majors.
Willing, J. R. 10July95

Captains. (6)
Jarratt, W. J., *hon. m., p.s.* 7Jan.91
Allen, W. T., *p.s.* 25July91
Allen, W. H., *hon. m., p.s.* (*t.*) 30Dec.91
Cousens, F. J., *p.s* 28Dec.92
Fraser, W., *p.s.* 30Feb.88
Smith, J. H., *p.s* 3Aug.95

Lieuts. and 2nd Lieuts. (4)
Lieutenants.
Phillips, C., *p.s.* 3June94
Vans Colina, R. C., *p.* 21Nov.94

2nd Lieutenants.
Smalpage, H. J. 20Nov 95
Gosnay, W. F. 4Apr.96
Coles, L. H. 9May96
Adj. Terry, H. A., Maj. Oxf. L. I. 2Jan.93
Q.M.

Med. Officers.
Shaw, H. C. C., *Surg.-Capt., p.* 25Nov.93
Griffiths, W., *M.D., Surg.-Lt.* 12Apr.93

Acting Chaplain.
Barker, *Rev.* W., *M.A.* 9Sept.82
[*Green*—facings *Scarlet.*]

9th.—*Harrow.*

[Attached to 5th Middlesex Volunteer Rifle Corps.]

Capt. Commandant. (1)
VD Harris, H., *hon. m., p.* (*t.*) 22Jan.79

Captains)
VD Prior, J. T., *hon. m., p.* 7Jan.83
Prior, H. T., *p.s* Ⓒ 30Jan.92
Roseveare, W. N., *p.s.* 1Apr.92

Lieuts. and 2nd Lieuts. (6)
Lieutenants.
Bindloss, A. H., *p.s.* 5Nov.92
Bushell, C. L. (*p*) 29July93
Middleton, G. J., *p.s.* (*t*) 3July96
Tosswill, C. G., *p.s.* 24July95

2nd Lieutenants.
Rawles, H. O. L. 9June94
Bevan, E. R. 19June95
Blumfeld, J. L. (*t*) 6Nov.95
Hill, C. A. T. 27Nov.95

Hon. Chaplain.
VD Bushell, *Rev.* W. D., *M.A.* 15July71

CADET CORPS.
Harrow School,
Hon. Captain.
Kempson, *Rev.* E. H., *M.A., p.s.* 29Apr.93

[*Green*—facings *Green.*]

Digitized by Google

THE KING'S ROYAL RIFLE CORPS.

Rifle Depôt—*continued.*

12th (Civil Service).—*Somerset House.*

[The 35th and 20th Middlesex Vol. Rif. Corps are attached to this Corps.]

Hon. Colonel.

VD *Field Marshal* H.R.H. *Albert Edward* Prince *of Wales*, K.G., K.T., K.P., G.C.B., G.C.S.I., G.C.M.G., G.C.I.E., G.C.V.O., *A.D.C* 28May60

Lieutenant Colonel.

Albemarle, A. A. C., *Earl of, p* 12Nov92

Majors.

VD Tvtheridge, H. B. H., *hon. l.c., p. s.* (*t*) 21Jan93

Keppel, *Hon.* W. G. 10 June9

Captains. 8

VD Miall, J. A., *hon. m., p. s.* 17Mar88

VD Bowen, H. G., *hon. m., p. s.* 18June92

Merrick, E., *p. s.* (*t.*) 18Feb93

Danter, F. W., *p. s.* (*H.*) *I. of M.* 18Feb93

Luff, B. J. H., *p. s.* 8Apr93

Hillier, C. T., *hon. m., p. s.* 21Apr94

Lewis, H. D., *p. s.* 1Aug94

Robinson, T. *p. s.* 22May95

Lieuts. and 2nd Lieuts. (12)

Lieutenants.

Warne, H. M., *p. s.* (*t*) 22Oct92

Goldby, F. C., (*t*) *p. s.* 21Jan93

Drummond, J. A. B., *p. s* (*t*) 11Mar93

Clode, W. L. B., *p. s.* (*t.*) 11Mar93

Smith, S. G., *p. s.* (*t*) 25July94

Watts, C. H., *p. s.* (*t*) 20Aug94

Bailey, R., *p. s.* (*t*) 30May95

Compton J., *p. s.* (*t*) 14Aug95

2nd Lieutenants.

Hayes, R. G., *p. s.* (*t*) 13Apr93

Allsop, G. F., *p. s.* (*t*) 12Apr93

Brett, F. J., *p. s.* (*t*) 25July94

Weeks, M. A., *p. s.* (*t*) 23July94

Neales, E. W., *p. s* (*t*) 25July94

Brown, W., *p. s.* (*t*) 18Mar95

Herbert, S., *p.* (*t*) 2Apr.96

Browne, C. H. (*t*) *p. s.* 2Apr.96

Inst. of Musk.

Danter, F. W., *capt.* 28Feb.91

Adjutant.

Barton, N. A. D., Capt. Conn. Rang. 2Nov.91

(*Capt. in the Army* 7Apr.87)

Quarter-Master.

Hughes, R. B., *p.* 29May95

Med. Officer.

Dickson, T. H., *M.B. Surg.-Capt., p.* 9May96

Callender, E. M., *Surg.-Lt., p.* 26July94

Acting Chaplain.

Duckworth, *Rev.* Canon R., *D.D* 14Mar.85

Lieut.-Grey—facings *Blue.*

13th (Queen's).—*Westminster. James Street, Buckingham Gate, S.W.*

Hon. Colonel.

VD *Westminster, H. L., Duke of, K.G., Col., A.D.C.* (*supern.*) 9Feb.81

Lieut.-Col. Commandant

Vincent, *Sir* C. E. H., *Knt. C.B., hon. c., p.* (*H*) 15Apr.84

It. col. 27Feb.84

Lieutenant Colonel

VD Somerford, J. W., *hon. c., p.* 25Oct.90

Majors

VD Trollope, G. H., *hon. l.c., p* 30June85

Grosvenor, *Hon.* A. H. *hon. l.c.* 29Nov.90

Captains. (13)

VD de Castro, H., *hon. m., p.s.* (*t.*) 31July78

VD Probyn, C. *hon. m., p.s.* 8Mar.79

VD Stephenson, C.W., *hon. m., p.s.* 19May80

VD Canning, P. J., *hon. m., p.s.* (*t.*) 15Apr.82

VD Bone, E. W., *hon. m., p.s.* 5July82

VD Twisaday, *C. E. J., hon. m., I. of M., p.s.* (*H.*) 21Mar.85

VD Taylor, J., *hon. m., p.s.* 2May85

Rose, G. D., *hon. m., p.s.* 30Jan.86

VD Lambert, H. C., *hon. m., p.s.* 10July86

Perry, R., *p.s.* (*t.*) 15Feb.90

Kingdon, F. W., *p.s.* (*T*) 12Mar.92

Wilkin, R., *p.s.* (*t*) 25Mar.96

Knowles, A. J., *p.s.* (*t.*) 9May96

Lieuts. and 2nd Lieuts. (18)

Lieutenants.

Rose, A. S., *p.s.* 1July81

Probyn, P. C., *p.s.* 22May86

Ridpath, A. L., *p.s.* (*t.*) 12Mar.92

Comerford, R. H. J., *p.s.* 12Mar.92

Carr, R., *p.s.* (*t*) 19May94

Morgan, J. L., *p.s.* 18Feb.96

Wilkin, L., *p.s.* 25Dec.95

Jackson, C. J., *p.s.* (*t*) 4Mar.96

Moore, A. P. F., *p.s.* (*t*) 4Mar.96

Loder, F. H., *p.s.* (*t*) 25Mar.93

Grosvenor, *Hon.* R. V., *p.s.* 11Apr.96

Browne, P. F., *p.s.* (*t*) 14June96

2nd Lieutenants

Christy, G., *p.s.* (*t*) 25Feb.93

Cohen, J. W., *p.s.* 8Apr.93

Peel, *Hon.* W. R. W., *p.s.* 28Mar.94

Gainsford, B. H., *p.s.* (*t*) 6May94

Dobbs, W. C., *p.s.* 16Jan.95

Ridpath, H 20Nov.95

Porter, L. L., *p.s.* (*T.*) 4 mar.96

Fisher, B. D. 11Apr.96

Butler, J. A. 15May96

Howard, *Hon.* H. G. L. 30May96

Brown, G. A. C. 17June96

Inst. of Musk.

Twisaday, C. E. J., *hon. m.* 24May90

Adjutant.

Englehart, E. L., Capt. R. W. Fus. 1July96

(*Capt. in the Army* 6Apr.91)

Qua. Mast.

Jordon, J. R. 10June96

Med. Officers.

Bentley, A., *M.D., M.D., Surg.-Capt., p.* 1Aug.90

Whitcombe, F. P., *M.B., Surg.-Capt., p.* 8Nov.90

Rose, W., *M.B., Surg.-Lt., p.* 5Feb.96

Stevens, P. L., *M.D., Surg.-Lt.* 24June95

Acting Chaplain.

Bradley, *Very Rev.* G. G., *LL.D., Dean of Westminster* 14Dec.81

Grey—facings *Scarlet.*]

21st (The Finsbury Rifle Volunteer Corps).—17, *Penton Street, Pentonville.*

Hon. Colonel.

Penton, F. T. 4Apr.85

Lieut. Colonel.

VD Deane, H. B., *hon. c., p.* 14Jan.88

Majors

VD Byrne, H., *p.s.* 8Dec.88

VD Gallie, J. B., *p.s.* 11May89

Captains. (10)

VD Rolfe, R., *hon. m., p* 9Feb.67

Stockall, T. J., *p.* 15Dec.88

Chifferiel, A. H., *p.* 22Dec.88

Walls, T. C., *p.* 18Apr.89

VD Richardson, T. W., *hon. m., p.* 7Jan.91

Davis, W., *p.s.* 2July92

Tasker, R. H., *p.s.* 18Feb93

Winkley, F. S., *p.s.* 18Feb93

Petrie, J. G., *p.s.* 16Dec.93

Byrne, S. C., *p.s.* (*H*) *I. of M.* 18Mar96

Lieuts. and 2nd Lieuts. (15)

Lieutenants.

Anderson, C. L. (*p*) 4Nov.91

South, W. E. *p.* 21Nov.94

Griffiths, W. B. (*p.*) 30May93

2nd Lieutenants.

Baker, T. A. E. 26Nov.92

Anderson, W. H. 17Dec.92

Hale M. H. (*p*) 22May95

Henderson, A. H. 4Mar.95

Inst. of Musk.

Byrne, S. C., *capt.* 15July96

Adjutant.

Gilmour, J. P. E., Capt. R. B. Rif. C. 15Jan.96

(*Capt. in the Army* 1Nov.93)

Q.M. VD Messenger, W. E., *hon. m., p.s.* 12Mar.92

Med. Officers.

Adams, J., *Surg.-Maj., p.* 16July92

Stiven, E. W. F., *M.D., Surg.-Capt., p.* 7Feb.91

Jones, E., *Surg.-Lt.* 21May93

Acting Chaplain

Rose, *Rev.* J. H., *M.A.* 13July94

Green—facings *Scarlet.*]

22nd (General London Rangers).—*South Square, Gray's Inn, W.C.*

Hon. Colonel.

Phillips, J. O. 12May94

Lieut. Colonel.

VD Alt, W. J., *hon. c., p.s.* (*t.*) 9Feb.81

Majors

Leese, W. F., *p.s.* 17Dec.87

VD Sadler, J. P., *hon. l.c.* Jan.88

Captains. 8

Austin, H. E., *hon. m., p.s.* 21Apr.88

VD Coldicott, H. S., *hon. m., p.s.* (*t.*) 11Feb.89

Fielder, A., *p.* 4Aug.88

Barnett, R. W., *p.s.* (*H*) *I. of M.* 3Dec.87

Stanley, J. L., *p.s.* 30May91

Hopwood, F. *p.* 9Feb.92

Fletcher, A. K., *p.s.* 9Feb.95

Parker, E., *p.* 4Apr.96

Lieuts. and 2nd Lieuts. (12)

Lieutenants.

Upton, J. G. F., *p.s.* 13Feb.86

2nd Lieutenants.

Alt, W. B. L. 2June91

Alexander, A. E. 8Aug94

Jones, H. A. 3Mar95

Hughes, E. L. 1Mar96

Cowley, A. V. 3June96

Burnett, W. M. 10June96

Inst. of Musk.

Barnett, R. W., *capt.* 8Feb.90

Adjutant.

Milborne-Swinnerton-Pilkington, T. E., Maj. R. B. Rif. C. 3Jan.86

Qua. Mast.

Fielder, G. B., *hon. capt., p.* 20Oct.83

Med. Officers.

Harnett W. J., *Surg.-Capt.* 4May93

Fletcher, G. R. J., *Surg.-Lt., p.* 4Apr.94

Herschell, G., *M.D., Surg.-Lt, p.* 2June94

Acting Chaplain

Holland, *Rev.* Canon H. S., *M.A.* 2May83

Green—facings *Scarlet.*]

CADET CORPS.

Mayall College, Herne Hill, S.E.

Hon. Captain.

Stanley, J. L., *p.s.* 16July91

[*Green*—facings *Scarlet.*]

Digitized by Google

THE KING'S ROYAL RIFLE CORPS.

Rifle Depôt—*continued.*

25th (Bank of England).—*Somerset House.*

[Attached to 12th Middlesex Vol. Rifle Corps.]

***Captain.* (1)**

VD Coe, W. J., *hon. m., p.* 14Jan.88

***Lieuts. and 2nd Lieuts.* (2)**

Lieutenant.

VD Green, J. H., (*t*), *p.s.* 20Dec.76

2nd Lieutenant.

Henry, A. H., *p.s.* (*t*) 6Dec.90

[*Rifle-Green—*facings *Rifle-Green.*]

London. [49.]

1st (City of London Rifle Volunteer Brigade).—130, *Bunhill Row, E.C.*

Honorary Colonel.

VD *Field Marshal* His Royal Highness *George W. F. C.* Duke of *Cambridge*, K.G., K.T., K.P., G.C.B., G.C.S.I., G.C.M.G., G.C.I.E., *A.D.C.*, Hon. Col.-in-Chief to the Forces. 24Feb.50

Lieut. Col. Commandant.

Cholmondeley, H. C., *hon. c., p.* (*H*) 13July90
lt. col. 17Aug.89

Lieutenant Colonel.

VD Matthey, E., *hon. c., p.s.* 2Aug.90

Major.

VD Boyes, H. C., *hon. l.c.* 15Jan.98

***Captains.* (10)**

VD Waldegrave, W. F. *Earl*, *hon. m., p.* 20May74
VD Nicholson, J. M. S., *hon. m., p.* (*t.*) 5Dec.85
Holbrook, E., *hon. m., p.s.* (*t.*) 2Apr.92
Cuthbert, G., *p.* (*T.*) 13Apr.92
Matthey, C. G. B., p.s. (*T*) 5Oct.92
Bicker-Caarten, G., *p.s.* (*t.*) 3Dec.92
Pritchard, C. F., *p.s.* (*T.*) 23Dec.93
Mellersh, F. N., *p.s.* (*t.*) 5Feb.96
Milliken, E., *p.s.* (*t*) (*H*) 18Apr.96

***Lieuts. and 2nd Lieuts.* (15)**

Lieutenants.

Horner, E. S., (*p*) 5Oct.92
Green, F. H., *p.s.* (*t*) 14Jan.93
Bland, C. R., *p.s.* 18Feb.93
Cornish, C. W., *p.s.* (*t*) 18Feb.93
Harvest, G., *p.s.* (*t*) 26May94
King, N. C., *p.s.* (*t.*) 26May94
Howard, H. S., *p.s.* (*t*) (*H*) *I. of M.* 5Feb.96
Barker, H. C., *p.s.* 11Apr.96
McDonnell, *Hon.* S. K., *C.B., p.s.* 18May95
Moger, H. J., *p.s.* 15July96

2nd Lieutenants.

Cooke, E. G. S., *p.s.* (*t*) 9Dec.93
Guinness, *Hon.* R. E. C., *p.s.* 17Jan.94
Whittow, F. H., *p.s.* (*t*) 8Mar.94
Pritchard, H. G., *p.s.* (*t*) 27June94
Burnell, C. D., *p.s.* 30Jan.95
Richardson, F. W., *p.* 27Feb.95
Birt, E. W. 5Feb.96
Chilver, A. F. 17June96

Inst. of Musk.

Howard, H. S., *lt.* 15July96

Adjutant.

Glyan, T. G. P., Capt. L'pool R. 1Mar.93
(*Capt. in the Army* 16Jan.91)

Quartermaster.

VD Marshall, M. W., *hon. m.*, [T] 25Dec.95

Med. Officers.

Stokes, H. F., *Surg.-Capt., p.* 2Apr.87
Hughes, E. A., *Surg.-Capt. p.* 5Aug.91
Ducat, A. D., *Surg.-Lt., p.* 25Dec.95

Acting Chaplains.

Clarke, *Rev.* A. D., *M.A.* 31May87
VD Whittington, *Rev. Prob.* R., *M.A.* 5Dec.91

CADET CORPS.
45, *Finsbury Pavement, E.C.*

Hon. Captain.

Haig Brown, A., *p.* (*t.*) 2Dec.93

[*Green—*facings *Green.*]

2nd.—57*b*, *Farringdon Road, E.C.*

Hon. Colonel.

VC *Roberts*, Field Marshal *Rt. Hon. F. S.*, Lord, G.C.B., G.C.S.I., G.C.I.E., (R. Art. [R], *s.* 24Sept.87

Lieutenant Colonel.

VD Cantlon, L. M., *hon. c., p.s.* (*T.*) 30Jan.84

Majors.

VD Grene, R. G., *hon. l.c., p.s.* (*t.*) 26Apr.82
VD Rodwell, H. E. W., *hon. l.c., p.s.* (*t.*) 13Feb.86

***Captains.* (10)**

Smith, R. W., *hon. m., p.* 31May82
Thomson, F. R., *hon. m., p.* (*t*) (*H.*) 7Apr.83
Westmacott, D. W., *p.* 17Mar.88
Spottiswoode, A. G., *p.s.* (*H.*) 17Dec.92
Earle, C. E., *p.s.* 24Feb.94
Warren, W. J. Y., *p.s.* (*H.*) 16Oct.95
Hillman, G. E., *p.s.* 3June03
Millett, G. C., *p.s.* 3June03

***Lieuts. and 2nd Lieuts.* (15)**

Lieutenants.

Hummel, H. J. J., (*p*) 29May86
Baker, R., jun., *p.* 12Dec.91
Lockett, E. T., *p.s.* 1Feb.96

2nd Lieutenants.

Huntsman, B. F., *p.s.* 20Nov.95
Dixon, W. T. 10June96
Stokes E. 24July93
Wilt, H. Q. 22July96

Inst. of Musk.

Adjutant.

Howard, H. C., Capt. K. R. Rif. C. 15May95
(*Capt in the Army* 98ept.93)

Qua. Mast.

Med. Officers.

Copeman, S. A. M., *M.D., Surg.-Lt., p.* 12Aug.93
Bond, W. A., *M.D. Surg.-Lt., p.* 16Jan.95

Acting Chaplain.

Bromley, *Rev.* N. 27Jan.94

[*Green—*facings *Scarlet.*]

3rd.—79, *Farringdon Street.*

Hon. Colonel.

VD *Laurie, R. P., C.B., hon. p.s.* 18Apr.92

Lieut. Col. Commandant.

VD Hancock, M., *hon. c., p.* (*t.*) 19June95
lt.-col. 10Sept.92

Lieut. Colonel.

Stevenson, E. C., *p.* (*t.*) 20May93

Majors.

***Captains.* (12)**

VD Doll, R. S., *hon. m., p.s.* (*t.*) 12Apr.73
Brockwell, H. T., *hon. m., p.* 18Dec.78
VD *Hepworth, J. S.*, *hon. m., p.* (*t.*) 8June81
Ekin, T. C., *p.s.* 11Oct.90
Laurie, K. S., *p.s.* 7Mar.91
Berthoud, A. E., *p.s.* (*H.*) (*t.*) *I. of M.* 21May92
Faux, E., *p.* 21May92
Berkeley, C. W., *p.s.* 11June92
Price, C. W. M., *p.s* 9Dec.93
Mudford, W., *p.s.* 9Dec.93
Morris, S. E., *p.s.* 17Feb.94

***Lieuts. and 2nd Lieuts.* (13)**

Lieutenants.

Montagu, J. H., *p.s.* 23Jan.95
Gilman, J. H., *p.s.* 23Jan.95
Cutbush, B. M., *p.s.* (*t*) 17Oct.94

2nd Lieutenants.

Hurd-Wood, J. G. 24May90
Enoch, C. D. 18Nov.95
Lampen, H. B. 19Feb.96

Inst. of Musk.

Berthoud, A. E., *capt.* 8Nov.90

Adj. Thistlethwayte, E. W., Capt. K. R. Rif. C. 14Mar.94
(*Capt. in the Army* 17Jan.90)

Q.M Montagu, H. H., *hon. m., p.* 21May92

Med. Officers.

Hastings, G., *Surg.-Maj., p.* 6Feb.92
Whitmore, W. T., *Surg.-Maj., p.* 8June93
Abbot-Anderson, W. M., *M.B., Surg.-Capt., p.* Mar.94

Acting Chaplain.

Smith, *Rev.* H. E. C., *D.D.* 27May93

[*Scarlet—*facings *Buff.*]

Digitized by Google

THE DUKE OF EDINBURGH'S (WILTSHIRE REGIMENT).

Regimental District No. 62.....**Devizes.**

County Precedence [9.]

1st Wiltshire.— ***Warminster.***

Lieut.-Colonel.

Somerset, A., *Duke of, p.* 6Feb.95

Majors.

Chaloner, R. G. W., *hon. l.c.* 10Feb.94
Folkestone, *Visct., p.s.* 3Aug.95

Captains. (9)

VD Hodding, F., *p.* 8May78
Clark, T. H., *p.s.* Ⓢ *(t)* 20June85
MacKay, J., *p.s.* 8Feb.90
Willis, H. H., *p.s.* 25July91
MacGill, C., *p.* 19Nov.92
Powell, J. A. T., *p.s.* 28Sept.93
Wakeman, G. H., *p.s (t)* 21Apr.94
Laverton, F. W., *p.s.* 3Aug.95
Maton, O. S. M. P., *p. (H) I. of M.* 3Aug.95

Lieuts. and 2nd Lieuts. (14)

Lieutenants.

Compton, J., *p.* 25July91
Adye, H. A., *p.* 20Feb.92
Jackson, W. H. *(p)* 19Nov.92
Walker, J., *p.* 31Oct.94

2nd Lieutenants.

Kendle, R. H., *p.* 27Feb.95
Bouverie, S. 24July95
Usher, T. C. 18Apr.94
Willcox, H. L. 24June95

Inst. of Musk.

Maton, O. S. M. P., *capt.* 3June96

Adjutant.

Whitehead, R. E., Capt. R. Muns. Fus. 9Nov.91
(Capt. in the Army 3Sept.89)

Qua. Mast.

Hill, T. S., *p.* 23June94

Med. Officers.

VD Lee, F. F., *M.B., Brig. Surg. Lt.-Col., p.* 18Feb.91
Tayler, H. P., *M.B., Surg.-Capt., p.* 15Mar.90

Acting Chaplain.

Atwood, *Rev.* G. H. S. 29Mar.90

[*Green*—facings *Black.*]

CADET CORPS.

Salisbury.

Hon. Captain.

2nd Volunteer Battalion (*late* 2nd Wiltshire). ***Chippenham.***

Hon. Colonel.

Methuen, Maj.-Gen. P. S. Lord, C.B., C.M.G., *s.* 8July82

Lieut.-Colonel.

VD Merriman, E. B., *hon. c. p.s.* 28Nov.89

Majors.

VD Colston, C. E. H. A., *hon. l.c., p.s.* 28June82
VD Bevir, H., *hon. l.c., p.* 11June92

Captains. (11)

Rumboll, C. F., *p.s.* Ⓣ 18Apr.85
Doswell, S. E., *p.* 26Jan.89
Marsh, D. E., *p.* 12Oct.89
Stephenson, G., *p.* 15Feb.90
Arkell, J., *p.* 2July92
Barns, A., *p.* Ⓣ 16July92
Randell, A. J., *p. (H)* Ⓢ *I. of M.* Ⓣ 27Aug.92
Giffard, H. B., *p.* 27Aug.92
Milsom, F. W., *p.* 7Apr.94
Carlton, F. W., *p.* 25July94
Cunnington, E. B. H., *p. (t)* 4July96

Lieuts. and 2nd Lieuts. (17)

Lieutenants.

Tayler, H. W., *p.s. (t.)* 25Oct.90
Maggs, C. W., *p.s. (t.)* 29Aug.91
Woodward, E. *(p)* 7Nov.91
Giddings, F. W., *p.* 24Dec.92
Anstie, G. E., *p. (t)* 24Dec.92
Pritchett, E. H., *p.* 2Dec.93
Brooke, J. W. *(p)* 28Mar.94
Lewis, E. P. *(p)* 25July94
Russell, W. R. *(p)* 25July94
Brown, W. H., *p.* 23July96
Allsopp, F. G. *(p.)* 22July96

2nd Lieutenants.

Eve, A. S., *p. (t)* 8May95
Jones, F. K. 26Feb.96
Luce, W. C. 30May96

Inst. of Musk.

Randell, A. J., *capt.* 5Feb.[illegible]

Adjutant.

Hobbs, H. T. de C., Maj. W. York R. 20Oct.[illegible]

Qua. Mast.

Phillips, J. D. B., *p.* 19May[illegible]

Med. Officers.

Mackay, H. J., *M.B., Surg.-Capt., p.* 29May[illegible]
Swinhoe, G. R., *Surg.-Lt. p.* 28Apr.[illegible]

Hon. A. Surg.

Pitt, C. W. 5May[illegible]

Hon. Chaplains.

Baily, *Rev.* H. G. 28Aug.[illegible]
Rich, *Rev.* J. 17May[illegible]

Acting Chaplains.

Tucker, *Rev.* G. W. 14July[illegible]
Burges, *Rev.* J. H., D.D. 8Jan.[illegible]

CADET CORPS.

Marlborough College.

Hon. Capt

Eve, A. S., *p. (t)* 22Jan.[illegible]

[*Green*—facings *Black.*]

Digitized by Google

THE MANCHESTER REGIMENT.

Regimental District No. 63.....Ashton-under-Lyne.

County Precedence [3.]

1st Volunteer Battalion (*late* 4th Lancashire). *Drill Hall, Patricroft, Manchester.*

Hon. Colonel.

D *Chambers, J. H.* 17Mar.75

Lieut.-Col. Commandant.

D Crawford, J. L. *Earl of, K.T. hon. c., p.* 18Aug.80
lt. col. 27Oct.77

Lieut. Colonels.

D Harington, R. A. *hon.c., p* 17June96

Majors.

D Higson, J., *hon. l.c., p.* 10July86
D Darlington, H., *hon.l.c.* (*t.*) 17June96

Captains. (13)

Fletcher, P *hon. m., p.* 16Apr.84
Walker, J. H., *hon. m., p* 28Nov.85
Aubrey, R. C., *hon. m., p.* 30Jan.86
Brown, S., *hon. m., p.* 11Dec.86
Andrew, J., *p.* 22Oct.87
France, W. S., jun., *hon. m., p.* 2Feb.89
Knowles, J. R., *p.* 14Mar.91
Stott, S., *p.* 18Apr.91
Nightingale, P., *p.* 25Apr.91
Selby, J. B., *p.* 19Dec.91
Tomlinson, W., *p.* 13May93
Bryan, L. E. G. 26Feb.96
Fairhurst, J. A., *p.* 29July95

Lieuts. and 2nd Lieuts. (20)

Lieutenants.

Stott, J. *p.* 26Nov.84
Balcarres, D. A. E., *Lord* (*p*) 26Feb.96
Higson C. H. (*p*) 26Feb.96
Higson, P. (*p*) 26Feb 96

2nd Lieutenants.

Ellis, A. (*p*) 27Nov.15
Johnson, J. H., jun., *p.* 25Dec.95
Fletcher, E. 2May96
Dury, G. K., *p.* 13May96

Adjutant.

Church, C. T. W., Capt. R. Suss. F. 12June95
(*Capt. in the Army* 21Sept.91)

Qua. Mast.

Crawley, Hon. Capt. A., Q.M. ret. pay, *p.* 5Sept.91

Med. Officers.

Roocroft, W. M., *Surg.-Capt., p.* 15Apr.87
O'Grady, W. F., *Surg.-Capt., p.* 24June93

Hon. A. Surg.

Evans, G. H. 2May60

Acting Chaplain.

Gunning, *Rev.* H. W. M., *M.A.* 18Feb.93

[*Green—facings Scarlet.*]

2nd Volunteer Battalion (*late* 6th Lancashire). *No. 3 Stretford Road, Hulme, Manchester.*

Hon. Colonel.

Grey de Wilton, A. G., Visct. 2Sept.93

Lieut. Col. Commandant.

VD Bridgford, R., *p.s.* (*t.*), *C.B. hon. c.* 26July67
Com. Bn. 26July67

Lieut. Colonel.

VD Clapham, W. W., *p.s.* (*t*), *hon. c.* 31Aug.71

Major.

VD Pilcher, J., *hon. l.c., p.* (*t.*) 26Nov.84
VD Clark, J. H., *hon. l.c., p.s.* (*t.*) 22July85

Captains. (13)

VD Birley, H. C., *hon. m., p.* 15Jan.76
Hall, W. C., *hon. m., p.* 26Nov.84
Cardwell, H., *p.* 26June86
VD Heap, J., *hon. m., p.* (*t.*) 18Aug.86
Philips, J. C., *p.* 14Sept.89
Lee, N., *p.* 1Feb.90
VD Pratt, F., *hon. m., p.* 26Apr.90
VD *Waddington, H.H., hon. m* 19July90
Heywood, B. C. P., *p.s.* (*H.*) 30Dec.91
Samson, O.A., *p.* 28Apr.94
Bayley, F. P., *p.* 24Apr.95
Davies-Colley, T. H., *p.* 19Feb.96
Hulme, O., *p.* (*t.*) 29July96
Cunliffe, T. H., *p.* (*t.*) 29July96

Lieuts. and 2nd Lieuts (20)

Lieutenants.

VD Eates, G. H., *hon. m., p.* (*t*) 17Oct.88
Birley, H. K., *p.* (*t.*) (*H.*) 5Aug.93

2nd Lieutenants.

Hunt, L. W., *p.* 9Dec.93
Spurrier, G. S 8Feb.94
Mathew, W. M. 5June95
Whitehead. J. J. 9May96
Foster, A. H. B. 9May96
Smith, J. A. 20May96

Inst. of Musk.

Adjutant.

Lawson, F. B., Capt. North'n R. 8Mar.93
(*Capt. in the Army* 22Oct.87.)

Q.M. Facer, W., Hon. Capt., Qr. Mr. ret. pay, *p.* 18Sept.90

Med. Officers.

Darwin, G. H., *M.D. Surg.-Capt., p.* 1Feb.90

Acting Chaplains.

Lowe, *Rev. Canon* C., *M.A.* 18Feb.82
Challenor, *Rev.* J. W. 24Oct.91

[*Scarlet—facings Yellow.*]

3rd Volunteer Battalion (*late* 7th Lancashire). *Ashton-under-Lyne.*

Hon. Colonel.

Mellor, J. E. 15May95

Lieut. Colonel.

VD Eaton, J., *hon. c., p.* (*t.*) 25June84

Major.

VD Griffiths, D. E., *hon. l.c., p.* 5Nov.87

Captains. (6)

Pollitt, J. W., *p.* 29Mar.90
Eaton, J. N., *p.* 12Sept.91
Pollitt, W., *p.* 28Mar.94
Bradley, W. K., *p.* 5June95
Howe, E. H., *p.* (*t*) (*H*), *I. of M.* 5June95

Lieuts. and 2nd Lieuts. (9)

Lieutenants.

Shaw, R., *p.* (*t*) 6Feb.92
Redfern, C. H., *p.* (*t*) 6Feb.92
Wainwright, C. R., *p.* (*t*) 5Oct.92
Pownall, J. B., *p* 25Dec.93
Pollitt, A., *p.* 25Dec.95

2nd Lieutenants.

Broadbent, J. 22May95

Inst. of Musk.

Howe, E. H., *capt.* 7Jan.93

Adjutant.

Bulkley, G. A., Capt Leic. R. 1Nov.92
(*Capt. in the Army* 1Apr.91)

Qua. Mast.

VD Wilkinson, A. B., *hon. capt., p.* 30Oct.88

Med. Officer.

Duncan, J., *M.B., Brig. Surg. Lt.-Col., p.* 7Jan.93
Irwin, H., *M.B., Surg.-Lt.* 4July96

Acting Chaplain.

Pugh, *Rev.* G. A., *M.A.* 19Aug.93

[*Scarlet—facings White.*]

Digitized by Google

THE MANCHESTER REGIMENT.

Regimental District No. 63—continued.

4th Volunteer Battalion (*late* 16th Lancashire). *Burlington Street, —Manchester.*

Hon. Colonel.

Ellesmere, F. C. G., *Earl of* 28Nov.91

Lieut. Col. Commandant.

VD Lymde, W. A., *hon. c., p.* (*t.*) 24Jan.91
lt. col. 13Jan.81

Lieut. Colonel.

Walker, E. B., *p.* 21Mar.91

Majors.

Gill, J. W. (*t.*), *p* 6May93
Pollitt, J. B. ⊛ 25Apr.96

Captains. (13)

VD Gill, T., *hon. m., p.* 1Feb.73
Leresche, G. S., *p.* (*t.*) 1Feb.90
Furniss, A., *p.* (*t.*) 9Aug.90
VD Pierce, E., *hon. m., p.* (*t.*) 6Dec.90
Mandleberg, S. L., *p.* 7Mar.91
Pollitt, H., *p.* 24Dec.92
Hawkins, H., *p.* (*t.*) 6May93
Prince, F. T., *p.* (*t.*) ⊛ 24Feb 94
Parker, T., *p.* 18Apr.94
Gresham, H. E., *p.* 24Apr.95
Garfit H. P., *p.* 4May95
Nichol, J. C., *p.* 26Dec.95
Murgatroyd, S. L., *p.* 30May96

Lieuts. and 2nd Lieuts. (20)

Lieutenants.

Thompson, H. G., *p.* 25Mar.94
Jones, A. E., *p.* 24Apr.95
Hertz, M. C. V., *p.* 21Aug.95
Sahal, V., *p.* 21Aug.95

2nd Lieutenants.

Lowcock, G. W. 25Apr.96
Pilkington, S. 29July95

Adjutant.

Prioleau, L. H., Capt. Manch. R. 1Feb.93
(*Capt. in the Army* 8Nov.89.)

Q.M. Branthwaite, R. E., *p.* 11Apr.88

Med. Officers.

O'Gorman, R. P., *Surg.-Maj.* 1Feb.89

Acting Chaplain.

Cox, *Rev.* T. G., *M.A.* 29Aug.64

[*Scarlet*—facings *White.*]

5th (Ardwick) Volunteer Battalion (*late* 20th Lancashire). *Ardwick nr. Manchester.*

Hon. Colonel.

VD *Scott, S., hon. c., p.* 30Jan.86

Lieut. Col. Commandant.

VD Rocca, H. L., *hon. c., p.* (*t.*) 5Dec.85
lt. col. 10Jan.85

Lieut. Colonel.

VD Aspland, J. L., *hon. c., p.* (*t.*) 30Dec.85

Majors.

VD Brown, T. W., *hon. l.c., p.* (*t.*) 23Jan.86
VD Lloyd, J. B., *hon. l.c., p.* (*t.*) 26Feb.88

Captains. (12)

VD Holmes-Poulton, J. *hon. m., p.* ⊛ 24Jan.77
Peacock, J. P., *hon. m., p.* 2Feb.78
Preston, E. H., *hon. m., p.* (*T.*) 14June83
Brookes, G. O., *p.* (*t.*) 27Feb.84
Moore, H., *hon. m., p.* ⊛ 10Dec.87
Ashworth, T. W., *p.* (*t.*) ⊛ 28July88
Barlow, J. (*H*), *I. of M., p.* 25Jan.90
Smith, C. McD., *p.* 22Nov.90
Ashworth, R., jun., *p.* (*t.*) 17Dec.92
Halstead, H. D., *p.* 7Jan.93
Lloyd, W. E., *p.* (*t*) 9Dec.93
Heys, W. G., *p.* (*t*) 17June95

Lieuts. and 2nd Lieuts. (13)

Lieutenants.

Bentley, F. L., *p.* (*t*) 23July92
Stonier, W. J. H., *p.* 23July92
Moore, A., *p.* 29July96
Lees, J. W., *p.* 29July96
Dreschfeld, H. T., *p.* 29July95

2nd Lieutenants.

Inst. of Musk.

Barlow, J., *capt.* 1Nov.90

Adjutant.

Churchill, H. F., Capt. Sco. Rif. 2Dec.95
(*Capt. in the Army* 28Nov.94)

Qua. Mast.

VD Hopkins, W. H., *maj., p.* 4Feb.88

Med. Officers.

Saville, J. G., *Surg.-Capt., p.* 1Feb.89
Smith, A. H., *Surg.-Capt., p.* 29Mar.90
Nesfield, S., *Surg.-Capt., p.* 11Mar.96

Acting Chaplain.

Barnacle, *Rev.* H. G., *M.A.* 23July88

[*Green*—facings *Scarlet.*]

6th Volunteer Battalion (*late* 32nd Lancashire). *Oldham.*

Lieut. Colonel.

Lees, J. C., *p.s.* (*H*) 9Mar.81

Majors.

Jones, J. R. H., *p.* 13Apr.81
Hollingworth, G. H., *p.* 7Jan.88

Captains. (8)

VD Hallsworth, G. H., *hon.s. p.* 25June79
Hodgkinson, C., *hon. m., p.* (*t*) 6Mar.86
Nicholson, A., *p.* 3Mar.88
Saville, J., *p.* 9Jan.89
Patterson, W., *p.* 30Jan.89
Rye, J. B., *p.* 7Jan.91
Wrigley, A. E., *p.* 26May94
Heywood, G. W., *p.* 21Nov.94

Lieuts. and 2nd Lieuts. (13)

Lieutenants.

Bagshaw, W., *p.* 23Dec.93
Shiers, J. J., *p.* 11Sept.95

2nd Lieutenants.

Kershaw, H. 17July95
Andrew, G. P. 13Feb.96

Adjutant.

Lumb, A., Maj. Som. L. 14Jan.93

Qua. Mast.

Thorp, S. A., *hon. capt., p.* 21Dec.89

Med. Officers.

Fort, T., *Surg.-Maj., p.* 15July88
Sparrow, R. L., *Surg.-Capt., p.* 4Nov.88

Acting Chaplains.

Orton, *Rev.* J. W 6Dec.93
Hutchinson, *Rev.* E. W. R. 25Mar.96

[*Scarlet*—facings *White.*]

Digitized by Google

THE PRINCE OF WALES'S (NORTH STAFFORDSHIRE REGIMENT).

Regimental District No. 64......**Lichfield.**

***County Precedence* [18.]**

1st Volunteer Battalion (*late* 2nd Staffordshire) —*Stoke-upon-Trent.*

Hon. Colonel.

VD ***Knight, J., hon. c.*** 4Apr.88

Lieut.-Col. Commandant.

VD Clive, R., *hon. c., p.* ⓒ
5Dec.94
lt. col. 3Jan.90

Lieut.-Colonel.

Dobson, W. W., *p.* 16Jan.95

Majors.

VD Palmer, H., *hon. l.-c., p.*
28Nov.91

Harding, J., *p.* 18Dec.95

***Captains.* (12)**

Grindley, W. H. p., (*H*), *I. of M.* 4Aug.88
Smith, T. J., p. ⓒ 9Feb.89
Knight, J. H., *p.c.* ⓒ
4Sept.89
Slaney, E., *p.c.* 19Oct.89
VD Tunnicliff, W., *hon. m., p.*
23Mar.90
Clarke, W. E., *p.s.* 16Aug.90
Clive, J. H., *p.* 29Apr.91
Folker, H. H., *p.* 4June92
Dutton, J. V., *p.* 3Oct.94
Russell, J., *p.* 17Oct.94
Wardle, S., *p.* ⓒ (*t*) 3May95

***Lieuts. and 2nd Lieuts.* (18)**

Lieutenants.

Tolputt, C. B., *p.* (*t*)
14Sept.89
Laybourn, G. W., *p.*
23May91
Mitcheson, G. A., *p.s.*
25July91
Davenport, F., *p.* (*t*)
15July93
Hall, A. J., *p.* 4May95
Dawes, J. W. (*p*) 4May95

2nd Lieutenants.

Boote, E. B (*p*) 28Apr.94
Llewellyn, R. A. (*p*)
26July94
Haig, S. M. (*p*) ⓒ 25July94
Munro, M. 19Feb 95
Meakin, A. J. 17June95
Dunn, H. J. 22July95

Inst. of Musk.

Grindley, W. H., *capt.*
8Mar.90

Adjutant.

Campbell-Johnston A. F., Capt. E. Kent R. 9Jan.95
(*Capt. in the Army* 1July97)

Quarter Master.

Swann, G. H. 2May96

Med. Officers.

Charlesworth, J., *M.D., Surg.-Maj., p.* 6May93
Arlidge, J. F., *Surg. Capt., p.* 3Oct.85

Hon. Chaplain.

VD Stamer, *Rt. Rev. Sir* L. T., *Bt., D.D.* (*Bishop of Shrewsbury*) 1Aug.80

Acting Chaplains.

Belcher, *Rev.* E. 8Mar.76
Boothman, *Rev.* E. D.
10Apr.78
Watson, *Rev.* J. 24Apr.78
Nunn, *Rev.* S. 17July78

[*Scarlet*—facings *White.*]

2nd Volunteer Battalion (*late* 5th Staffordshire) —*Burton-on-Trent.*

Hon. Colonel.

VD *Burton, M. A.*, Lord, *hon. c., p.s.* 30Jan.92

Lieut.-Colonel.

VD Goer, C. J., *hon. c., p.* (*t.*) ⓒ 10May95

Majors.

Gilbert, J. 10July95
Gretton, J., jun. ⓒ 4Jan.96

***Captains.* (8)**

Armishaw, W., *p.* 21June90
Wright, C. H., *p.* 9Jan.92
Ratcliff, R. F., *p.* ⓒ 13Jan.92
Gretton, H. F., *p.* 23Mar.92
Eadie, J. T. C., *p.*
13May93
Abbotts, G. W., *p.* 4Jan.96
Earle, E. M., *p.* 12Feb.96
Baguley, E. K., *p.* 19Feb.96

***Lieuts. and 2nd Lieuts.* (12)**

Lieutenants.

Dobson, F. W., *p.* 13Feb.92
Clay, A. J., *p.c.* (*t*).
15Aug.94
Oswell, B. L., *p.* ⓒ (*t*)
16Jan.95
Boote, C. E., *p.* 17July95

2nd Lieutenants.

Coleridge-Roberts, W. R.
5Feb.96
O'Sullivan, J. J. A. C.
19Feb 96
Darling, H. W. 11Mar.96

Adjutant.

Herbert, G. C., Maj. R. Fus. 15Mar.92

Qua. Mast.

MacGregor, J., *p.* 18Feb.93

Med. Officers.

VD Morgan, H. M., *Brig. Surg. Lt.-Col., p.* 17Oct.91
Fausset, H. J., *M.D., Surg.-Capt., p.* 1Feb.93
VD Lowe, W. G., *M.D., Surg.-Maj., p.* 3Aug.89

Hon. Chaplain.

VD Lonsdale, *Rev.* J. G., *M.A.* 3Apr.88

Acting Chaplains.

Beaven, *Rev.* F. H.
17Dec.87
Moncrief, *Rev.* A., *M.A.*
2Mar.89
Jones, *Rev.* S. W., *M.A.*
9May93

[*Scarlet*—facings *Blue.*]

Digitized by Google

THE YORK AND LANCASTER REGIMENT.

Regimental District No. 65......Pontefract.

County Precedence [30.]

1st (Hallamshire) Volunteer Battalion (*late* 2nd West Riding Yorkshire)—*Sheffield.*

Hon. Colonel.

Wharncliffe, Right Hon. *E. M. G.*, Earl of 24Mar.71

Lieut. Colonel.

VD Vickers, T. E., *hon. s., p.* 18June71

Majors.

Hughes, H., *p.* (*t.*) 19Sept.85

Captains. (8)

Rodgers, J., *hon. m., p.* 21May83
Branson, G. E., *hon. m., p.* 18Sept.84
Lucas, T. H., *hon. m., p.* 19Sept.85
Tozer, W., *hon. m., p.* 18June87
Wilson, G. P., *p.* 29Dec.88
Firth, B. A., *p.* 6June91
Clough, T. C. *p.* 27June90
Marples, E. A., *p.* (*t*) 23Jan.95

Lieuts. and 2nd Lieuts. (12)

Lieutenants.

Jowitt, C. A. B., *p.* 7Apr.88

2nd Lieutenants.

Peace, C. W. 23Aug.94
Chalmer, H. B. 26Sept.94
Wilson, R. T. 24Apr.95
Fawcett, A. S. 11Mar.96
Dixon, A. W. 4Apr 93

Adjutant.

Howe, R. C. A., Capt. York & Lanc. R. 18Sept.93
(*Capt. in the Army* 24Aug.87)

Qua. Mast.

Robinson, S. J. 6Mar.95

Med. Officers.

Martin, J. W., *M.D., Surg.-Capt., p.* 1Feb.89
Hamel, J., *M.B., Surg.-Lt., p.* 4Apr.94

[*Scarlet*—facings *White.*]

2nd Volunteer Battalion (*late* 8th West Riding Yorkshire)—*Doncaster.*

Hon. Colonel.

VD Stanhope, *W. S.*, C.B., *hon. c., p. s.* 13Feb.95

Lieut. Colonel.

VD Johnson, E. A., *hon. c., p.* 13Feb.95

Majors.

Elwis, J. C., *p.* 6June91
VD Bamforth, W. T., *hon. l.c.* 6Mar.95

Captains. (10)

Hirst, W. L. B. *hon. m., p.* 26June80
Robinson, H. W., *hon. m., p.* 7Aug.80
Stoddart, C. J. *hon. m., p.* 18Aug.80
Senior, A., *hon. m., p.* 11Jan.82
Somerville, S. E., *hon. m., p.* 16Sept.82
Mitchell, T. W. H., *p.* 27June85
Crawshaw, G. E., *p.* 20Jan.87
Stanhope, J. M. S., *hon. m., p.* 23June88
Lownds, H. A., *p.* 19Sept.94
Senior, F. G., *p.s.* 10Apr.95

Lieuts. and 2nd Lieuts. (15)

Lieutenants.

Hirst, T. E., *p.* 18Aug.80
Rodgers, F., *p.* 1July81
Auty, H., *p.* 21Oct.93
Fox, C., *p.* 21Oct.93
Muschamp, P., *p.* 19Sept.94
Stanley, C. L. H., *p.* 21Aug.95
Shaw, G., jun., *p.* 21Aug.95

2nd Lieutenants.

Inst. of Musk.

Adjutant.

Esnell, F. K., Capt. E. Kent R. 23June93
(*Capt. in the Army* 1Jan.95)

Qua. Mast.

VD Bellamy, J. W., *hon. capt., p.* 19Aug.85

Med. Officers.

VD Blackburne, J., *Brig.-Surg.-Lt.-Col.*
VD Wilkinson, H. R. B., *Surg.-Lt.* 1Nov.71
10Oct.77
Halson, M. C., *Surg.-Lt.* 1Apr.77
10Oct.77
Moxon, C. C., *Surg.-Lt., p.* 29July93

Acting Chaplains.

Christie, *Rev.* J. J. 4Sept.75
Kirby, *Rev.* W. W., *M.A.* 23Mar.70

[*Scarlet*—facings *White.*]

CADET CORPS.

Rotherham.

Hon. Captain.

Hirst, W. L. B., *hon. m., p.* 9June94

THE DURHAM LIGHT INFANTRY.

Regimental District No. 68......Newcastle.

County Precedence [64.]

1st Volunteer Battalion (*late* 1st Durham)—*Stockton-on-Tees.*

Lieut. Colonel.

VD Sadler, S. A., *hon. c., p.* 16Aug.76

Majors.

VD Ropner, R., *hon. l.c., p.* 16May77
Burdon, R., *p.* (*t.*) 18May81

Captains. (8)

Hawdon, W., *hon. m., p.* (*T.*) 26May81
Ropner, J. H., *hon. m., p.* (*t.*) 26July84
Swinburne, T. B., *hon m p.* 12Jan.89
Harris, J., *p.s.* (*H.*) (*T.*), *I. of M., hon. m.* 5Apr.90
Smith, H. C., *p.* 28Feb.91
Macfarlane, J. A., *p., hon m.* 6Jan.94
Brown, R. A., *p.* 23Aug.94
Watson, F. B., *p.* 9Jan.95

Lieuts. and 2nd Lieuts. (12)

Lieutenants.

Brewster, F., *p.* 7Mar.91
Tomkins, H., *p.* 27Jan.94
Hanson, J. R., *p.* (*t*) 27Jan.94
Humphreys, W. H., *p.* 4May95
Bowes, H., *p.* 23Aug.95
Ensor, H., *p.* 28Aug 95
Livingston, A. *p* 11Apr.96
Trinham, J. S., *p.* 21July96

2nd Lieutenants.

Sewell, F. W. 15Jan.96
Warwick, F. S. 8June91
Fleming, W., *p.* 4June91

Inst. of Musk.

Harris, J., *hon. m.* 1Feb.90

Adjutant.

Hyslop, M. R., Maj. Leic. R. 1Dec.93

Qua. Mast.

Wilson, J. P. 2May93

Med. Officers.

Blandford, J. W., *Surg. Capt., p.* 1Dec.87
Middlemiss, G., *M.B., Surg.-Capt., p.* 1Feb.89

Acting Chaplain.

Gore-Browne, *Rev.* W., *B.A.* 9June89

[*Scarlet*—facings *White.*]

Digitized by Google

THE DURHAM LIGHT INFANTRY.

Regimental District No. 68—*continued.*

2nd Volunteer Battalion (*late* 2nd Durham)—*Bishop Auckland.*

Hon. Co'onel.

Eden, Sir *W.*, Bt. 2Ma,96

Lieut. Colonel.

VD Armstrong, D., *p.* 13May96

Majors.

Badcock, F., *p.* 25June92
Junor, P. B. 17June96

Captains. (8)

Watson, H. C., *p.* ⊕ 5Nov.87
Dowdeswell, H., *p.* 10Nov.88
Wardle, M. A., *p* ⊕ 5Apr.90
Hedley, R., *p.* 25June92
Budman, S.C., *s.* 12Apr.93
Rivington, C. R. 27Feb 95
Downie, E. B., *p.* 7Aug.95
Robinson, C. L., *p.* 25July96

Lieuts. and 2nd Lieuts. (12)

Lieutenants.

Robson, G. G., *p.* 17Oct.91
Heslop, J. W. B., *p.* 25June92
Martin, H. G., *p.* 18Nov.93
Murray, A. W., *p.* 27Mar.95
Cowan, A. B., *p.* 27Mar.95
Foster, F. V., *p.* 9Oct.95
Hawdon, J. E., *p.* 25Dec.95

2nd Lieutenants.

Morgan, W. E (*p*) 28Mar.94
Underwood, W. H. 10Oct.95
Stritch, G. S. R. 15May96

Adjutant.

Chippindall, G. H., Maj. W. Rid. R. 1Jan.92

Qua. Mast.

Brown, R. 18Sept.95

Med. Officers.

M'Cullagh, T. A., *Surg.-Maj.*, *p.* 6May93
VD Mitchell, J. *Brig.-Surg.-Lt.-Col.*, *p.* 31July90
Livingstone, T., *M. D.*, *Surg.-Lt.* 7Nov.94
Atkinson, J., *Surg.-Lt.* 27Mar.95

Acting Chaplain

Wilkinson, *Rev.* E. A., *M.A.* 24July86
Lawson, *Rev.* T., *B.A.* 11May92
Beal, *Rev.* S. G. *M.A.* 10Sept.93

[*Green*—facings *Scarlet.*]

3rd (Sunderland) Volunteer Battalion (*late* 3rd Durham)—*Sunderland.*

Hon. Colonel.

VD *Gourley*, *Sir E. T*, *Knt.* 18Jan.81

Lieut. Colonel.

Peters, A, *p.* 4Jan.96

Major.

Bolam, J. T. C. 5Feb 96

Captains. (6)

VD Peacock, T., *Hon. m., p.* (*P.*) 25June81
Wilson, F. A., *hon. m., p.* 11Apr.85
VD Stack, M. H., *hon. m., p.* 19Mar.87
Liston, H., *p.* 28Jan.91
Peacock, R. 4Mar.96
Evans, W. J. 4Mar.96

Lieuts. and 2nd Lieuts. (9)

Lieutenants.

2nd Lieutenant.

Strangways, E. S. 20Nov.95
Fletcher, J. G. B. 11Apr.96
Jaques, S. 11Apr.96
Dobinson, E. C. 11Apr.96

Inst. of Musk.

Adjutant.

Parker, W. F. Capt. Bf. Brig. 1Mar.96
(*Capt. in the Army* 1Jan.91)

Qua. Mast.

VD Lyons, J., *hon. capt., p.* 12Sept.85

Med. Officers.

Beveridge, R. E., *M.B., Surg.-Lt., p.* 26May94

Acting Chaplain.

Randell, *Rev.* T., *B.D.*, 10Sept.92

[*Scarlet*—facings *White.*]

4th Volunteer Battalion (*late* 4th Durham)—*Durham.*

Lieut. Colonel.

VD Parkins, C., *hon. c., p.* 17Mar.94

Majors.

VD Pattinson, J. W., *hon. l.c., p.* 6Sept.84
Cook, J., *p.* 6Mar.95

Captains. (10)

VD Pattinson, H. L., jun., *hon. m., p.* ⊕ 18Apr 77
Bramwell, J. H., *hon. m., p.* 14Apr.86
VD Humble, J., *hon. m., p.* 26Mar.87
Pattinson, L. G., *p.* 4Aug.88
Coulson, F., *hon. m., p.* 2Apr.89
Turnbull, J., *p.* 15June89
Oliver, W. H., *p.* ⊕ 21Feb.91
Loughton, W., *hon. m., p.* 21Apr.94
Cook, J., jun., *p.* 6Mar.95
Blackett, W. C. 4Apr.96

Lieuts. and 2nd Lieuts. (15)

Lieutenants.

Walker, W., jun., *p.* 5Mar.92
Bell, R. C., *p.* 5Mar.92
Smeddle, J. H., *p.* 15Apr.93
Ridley, W., *p.* 15Apr.93
Dall, J., *p.* 15Apr.93
Crossling, T. E., *p.* 31Apr.94
Marr, J. H., *p.* 31Apr.94
Tomlinson, C. S., *p.* 6Mar.95
Humble, E. A. (*p*) 6Mar.95
Elliot, D., *p.* 6Mar.95

2nd Lieutenants.

Cook, J. F. 7Apr.94
Willan, W. C. 17July95
Ritson, J. R. 19Feb.96
Garson, J. H. R. 19Feb 96

Adjutant.

Reid, D. P. S., Capt. N. Lan. R. 2Dec.95
(*Capt. in the Army* 29Jan.90)

Qua. Mast.

Willan, J., *p.* 13Feb.92

Med. Officers.

Benson, T., *Surg.-Lt.* 9June94
Collinson, H. A., *M B. Surg.-Lt.* 16June94

Hon. Chaplain.

Mathwin, *Rev.* J. 12May90

Acting Chaplains.

VD Rogers, *Rev.* T. 12Apr.73
Yeld, *Rev.* R. H., *M.A.* 14Mar.91
Taylor, *Rev.* E. J. 8Apr.93

[*Green*—facings *Scarlet.*]

5th Volunteer Battalion (*late* 5th Durham)—*Gateshead.*

Hon. Colonel.

Northbourne, *W. H.*, Lord 11Sept.95

Lieut. Colonel.

VD Proctor, W. B., *hon. c., p.* ⊕ 1Jan.93

Majors.

VD Challoner, W. H., *hon. l.c., p.* 15Mar.84

Captains. (11)

VD Douglass, W. J., *hon. m., p.* (*H*), *I. of M.* 29May78
Bomler, J. A. von T. *hon. m., p.* (*t.*) 10May83
VD M'Queen, W. B., *hon. m., p.* 17May84
Hunter, J. A., *hon. m., p.* (*t.*) 16Apr.87
Scott, C. H., *hon. m., p.* 4May87
Bagnall, T. W., *hon. m., p.* 14Apr.88
Davidson, J. O., *p.* 9July92
Thompson, J. W., *p.* 15Apr.93
Graham, M. H. *p.* 13May93
Taylor, J., *p.* 13May93
Crosby, R., *p.* 21July94

Lieuts. and 2nd Lieuts. (17)

Lieutenants.

Corbitt, J. F. *p.* 4Apr.88
Blain, J. E., *p.* 12Apr.93
Henderson, A., *p.* (*t*) 26Aug.93
Bowman, J. B., *p.* 5Dec.94
Ferry, R. B., *p.* 5Dec.94
Dover, J. A., *p.* 5Dec.94

2nd Lieutenants.

Simpson, N. A. 23Sept.93
Nicoll, J. McD., *p.* 16June94
Marsh, O. A. H. 5June95
Peacock, W. E. 19Feb.96
Brown, R. 11Mar.96
Frain, J. S. 18Apr.96

Inst. of Musk.

Douglass, W. J., *hon. m.* 15Mar.90

Adjutant.

James, C. H. L., Capt. North'd Fus. 9Nov.91
(*Capt. in the Army* 15June91)

Qua. Mast.

Howe, W. J., *p.* 18Apr.92

Med. Officers.

Robson, J. M., *M.B., Surg. Capt., p.* 23Nov.91
Arnold, A. P., *M.D., Surg.-Capt., p.* 23Nov.91
Abraham, A. A., *Surg.-Lt.* 5Mar.87

Acting Chaplains.

Archdall, *Rev.* T. H., *M.A.* 6June85
Guy, *Rev.* D.S., *M.A.* 10June93

[*Scarlet*—facings *Dark Green.*]

Digitized by Google

THE HIGHLAND LIGHT INFANTRY.

Regimental District No. 71.....Hamilton.
***County Precedence* [25.]**

1st Volunteer Battalion (*late* 5th Lanarkshire) —24, *Hill Street, Garnethill,* ***Glasgow.***

Hon. Colonel.

Alison, Gen. Sir ***A.***, Bt., G.C.B. 25July83

Lieut. Col. Commandant.

VD **Mackenzie, R. C., *hon. c.*, *p.*** (P) 27Feb.92

lt.-col. 24Nov.88

Lieut. Colonel.

VD **Outram, J., *hon. c.*, *p.* (*t.*)** 17Dec.92

Majors.

MacKenzie, E. L., *p.* 21Apr.94

Morrison, F. L., (P) ***p.*** 21Apr.94

***Captains.* (12)**

Knight, C. A., *p.* 12May86
Outram, J. D., *p.* (P) 26Jan.89
Gulla, W. A., *p.* 14Dec.89
Grae. W. H., *p.* 13Aug.87
Dodd. T., *p.* 21Apr.94
St. Clair Swanson, D. A., *p.* 27Feb.95
Drew, W., jun., *p.* 27Feb.95
Morton, D. S., *p.* (*t*) 27Feb.95
Watson, T. W. McN., *p.* 19Feb 96
Dunn, D., *p.* 19Feb.96
Bennett, J. B. H., *p.* 11Mar.96

***Lieuts. and 2nd Lieuts.* (18)**

Lieutenants.

Jardine, G., jun., *p.* 17July95
Ronaldson, A. B., *p.* 17July95
Robinson, R., *p.* 17July95

2nd Lieutenants.

White, H. J. 18Dec.95
Ramsay, A. A. 18Dec.95

Adjutant.

Whistler, F., Capt. High. L.I. 15June93
(*Capt. in the Army* 8Feb.92)

Qua. Mast.

Med. Officers.

Stark, N., *M.B., Surg.-Capt., p.* 16May91
Kelly, H., *M.B., Surg.-Capt., p.* 8Feb.94
Swanson, J., *M.B., Surg.-Capt., p.* 8July96

Acting Chaplain.

Maclean, *Rev.* J., *D.D.* 27Feb.95

[*Scarlet*—facings *Yellow.*]

2nd Volunteer Battalion (*late* 6th Lanarkshire) —*Kelvinhaugh Road, Overnewtown.*

Hon. Colonel.

Alley, S. 1Nov.90

Lieut. Colonel.

VD **Hall, P. W., *hon. c.*, *p.*** 9May87

Majors.

VD ***Young, J. D., hon. l.c., p.*** 14Feb.91

Metcalfe, J. R., *p.* 13June91

***Captains.* (10)**

VD **Macfie, R., *hon. m.*, *p.* (*t.*)** 5Sept.88

Lennox, J., *p.* (*t.*) (P) 8Feb.90

Brownlie, J., *p.* (*t.*) 7June90

Chalmers, H. D. D., *p.* (*t*) 7June90

Cochrane, J. P., *p.* 14Feb.91

Drummond, W., *p.* 7Mar.91

Wardlaw, J., jun., *p.* 18July91

Boyd, A., jun., *hon. m.*, *p.* 12Dec.91

Hardie, E. P., *p.* 20Jan.94

Hands, S., *p.* 10Feb.94

***Lieuts. and 2nd Lieuts.* (15)**

Lieutenants.

Meikle, W., jun., *p.* 11July91

Hall, A. A. J., *p.* (*t*) 21May92

Hume. J. H., *p.* 5Nov.92

Gale, W. M., *p.* 7July94

2nd Lieutenants.

Adjutant.

Conway-Gordon, J. C., Capt. High. L. I. 14Nov.92
(*Capt. in the Army* 6May89)

Qua. Mast.

Sinclair, J. C. 26June95

Med. Officers.

Moir, W.B., *M.D., Surg.-Capt., p.* 1Feb.89

Sandeman, W., *M.B., Surg.-Capt., p.* 23Jan.95

Acting Chaplain.

Macleod, *Rev.* J. 30Dec.76

[*Scarlet*—facings *Black.*]

3rd (The Blythswood) Volunteer Battalion (*late* 8th Lanarkshire), —105, *West George Street,* ***Glasgow.***

Hon. Colonels.

VD ***Stirling, W. (supern.)*** 22May63

VD ***Ewing, A. O.*** 3June64

Lieut. Col. Commandant.

VD **Blythswood, A. C., *Lord,*** Col., A.D.C., *p.* 10Nov.77
Com. Bn. 25July67

Lieut. Colonel.

VD **Clark, W., *hon. c.*, *p.*** 10Nov.77

Majors.

VD **Glen, T., *hon. l.c., p.*** 18Sept.78

VD **Murray, R. S., *hon. l.c., p.*** 4May89

***Captains.* (12)**

VD **Shaw, R. B.** (P), ***hon. m., p.*** 3Mar.80

Gardiner, J., *hon. m., p.* 3Dec.84

Graham, D. R., *hon. m., p.* 24Mar.86

Lammie, J., *hon. m., p.* (*t.*) 26Jan.89

Coats, J., *p.* (*t.*) 14Dec.89

Ferguson, J. A., *p.* 26Apr.90

Stevenson, F. J., *p.* (*t.*) 20Dec.90

Alexander, J. C., *p.* 15Apr.93

Taggart, H. B., *p.* (*t.*) 28Mar.94

Hair, W. B., *p.* 2June.94

Coats, J., *p.* (*t*) 9June94

Reid, J., *p.* 18Mar.96

***Lieuts. and 2nd Lieuts.* (18)**

Lieutenants.

Wilson, R. *p.* 3July92

Fraser, J., *p.* (*t.*) 28June93

Grant, A. C., *p.* 29June93

Watt, J., *p.* (*t*) 30June93

Miller, A., *p.* 11July94

Galbraith, J. H., *p.* (*t*) (*a*), *I. of M.* 11July94

McNish, G., *p.* (*t*) 11July94

Mackenzie, D. R., *p.* 11July94

Roberton, J. G., *p.* 3Oct 94

Brand, G. M., *p.*, (*t*) 10July95

2nd Lieutenants.

Youden, W. A. 17Apr.95

Murray, L. D. 12Feb 96

Bock, C. A. 18Mar.96

Hammond, W. J. 18Apr.96

Inst. of Musk.

Galbraith, J. H., *lt.* 29July96

Adjutant.

Richards. G. W., Capt. R. Berks. R. 1Nov.95
(*Capt. in the Army* 30Apr.91)

Qua. Mast.

Gillies, D., *hon. capt., p.* 22Dec.88

Med. Officers.

Pollok, R., *M.B., Surg.-Capt., p.* 19Apr.90

Moffat, A. D., *Surg.-Capt., p.* 28Feb.91

McConville, J. S., *M.D., Surg.-Capt., p.* 3June96

Wilson, J. A., *M.D., Surg.-Lt.* 9May96

Acting Chaplain.

MacEwen, *Rev.* A. R. 7Jan.88

[*Scarlet*—facings *Yellow.*]

Digitized by Google

THE HIGHLAND LIGHT INFANTRY.

Regimental District No. 71.—*continued.*

9th Lanarkshire—*Lanark.*

Lieutenant Colonel.

VD Stevenson J., *hon. c., p.* (*t.*), *A.P.C., Col.* 21May75

Major.

***Captains.* (6)**

VD Lancaster, J., *hon. m., p.* 31Mar.75

VD Gray, T. (*t.*), *hon. m., p.* 30Apr.79

Swan, J., *hon. m., p.* 21June90

Baxter, J. W., *hon. m., p.* 2July92

Dickson, R. M., *p.* 15Apr.93

Logan, R. J., *p.* (*t*) 3COct.95

***Lieuts. and 2nd Lieuts.* (9)**

Lieutenants.

Smith, T. G., *p.* 10Oct.91

Wilson, J. H., *p.* 10Oct.91

Williamson, J., *p.* 15Apr.93

Dunlop, J. H., *p.* 23Dec.93

McCulloch, J., *p.* 10Mar.94

Wellwood, F. P., *p.* 2May96

2nd Lieutenants.

Lindsay, W., *p.* 3June93

Andrew, J., *p.* 5July93

MacIvor, F. C., *p.* 4Apr.94

Fenton, J. 4Apr.96

Anderson, J., jun 24June96

Adjutant.

Kays, H. F., Capt. High. L.I. 7Jan.95

(*Capt. in the Army* 26Oct.92)

Qua. Mast.

Young, J., *p.* 23Mar.94

Med. Officers.

VD Lindsay, J., *Surg.-Lt.-Col., p.* 1Feb.89

VD Kelly, E. H., *Surg.-Lt.* 13Nov.75
10Oct.77

Campbell, A., *M.B., Surg.-Lt.* 21Jan.93

Bradford, J., *Surg.-Lt., p.* 3June93

Banks, T. W., *M.B., Surg.-Lt.* 4Apr.96

Acting Chaplains.

Hamilton, *Rev.* J., *M.A.* 11Feb.80

Haurwell, *Rev.* F. M. 14June90

Brock, *Rev.* W. P., *B.D.* 26May94

[*Scarlet*—facings *Yellow.*]

5th (Glasgow Highland) Volunteer Battalion (*late* 10th Lanarkshire) —13, *Dundas Street, Glasgow.*

Hon. Colonel.

VD *Robertson-Reid, F., hon. c., p.* 10May90

Lt.-Colonel Commandant.

VD Williamson, C. M., *hon. c., p.* 15May95
lt.-col. 19Mar.90

Lieut.-Colonel.

VD Menzies, J., *hon. c., p.* 5June95

Majors.

VD Ramsay, T., *hon. l.c., p.s.* (*t.*) 23Jan.95

Graham, P., *p.s.* 13Feb.95

***Captains.* (12)**

Mackenzie, W. I., *p.* 25Apr.88

Hendry, P. W., *p.s.* (*t.*) 15Dec.88

McKendrick, W. P., *p.* (T.) 14June90

Birrell, A., *p.* (*H*) (*t.*), *I. of M.* 21June90

Reid, W. M. N., *p.* (*t*) 6Dec.90

Macgregor, A. B., *p.* 30Apr.91

Miller, A. W., *p.* (*t*) 28May92

Fleming, W. G., *p.* (*t.*) (*H.*) 16Dec.93

Sillars, D. C., *p.* 3Oct.94

Wickham-Weekes, F., *p.* 21Aug.95

Patmore, J. S., *p.* 21 Aug 95

Miller, G., *p.* 16Feb.96

***Lieuts. and 2nd Lieuts.* (18)**

Lieutenants.

Miller, A. T., *p.* 10Sept.92

Murray, C. C., *p.* (*t*) 10Sept.92

Kennedy, J.K., *p.* (*t*) 21Jan.93

Menzies, A. D., *p.* (*t*) 6Jan.94

Whitelaw, H. V. 22July96

2nd Lieutenants.

Wingate, T. P. 4May95

Spens, W. 4Sept 95

Robertson, D. S. 25 Sept 95

Pryce, C ap R. 16Oct.95

Henderson, H. T. 25Dec.95

Holms-Kerr, D. R. 12Feb.96

Orr, R. D. 19Feb.96

Inst. of Musk.

Birrell, A., *capt.* 3Feb.90

Adjutant.

Field, C., Capt R. War. 4Nov.95

(*Capt. in the Army* 24Nov.88)

Qua. Mast.

VD Macpherson, J., *hon. capt., p.* 9Oct.75

Med. Officers.

Cowie, D., *M.B., Surg.-Maj., p.* 20May93

Black, D.C., *M.D., Surg.-Capt., p.* 1Feb.89

Chalmers, Q., *Surg.-Capt., p.* 1Feb.89

Macphee, A., *M.D., Surg.-Capt., p.* 1Feb.89

Bell Todd, G., *M.B., Surg.-Capt., p.* 1Feb.89

Acting Chaplain.

Blair, *Rev.* R. 26Apr.87

CADET CORPS.

Blairlodge School, Polmont Station, Stirlingshire.

Hon. Captain.

McKendrick, W. P., *p.* (T) 25July91

[*Scarlet*—facings *Blue.*]

Digitized by Google

SEAFORTH HIGHLANDERS (ROSS-SHIRE BUFFS, THE DUKE OF ALBANY'S).

Regimental District No. 72.....Fort George.

[38.]

1st (Ross Highland) Volunteer Battalion (*late* 1st Ross-shire) —*Dingwall.*

Lieutenant Colonel.

VD Warrand, A. J. C., *hon. c., p.* 29Mar.89

Majors.

VD Maclennan, G., *hon. l.c. p. (H)* 9Aug.90
VD Ross, G. 11 May 98

Captains. (9)

VD Mackenzie, A. F., *hon. m., p.* 16June88
VD Mackenzie, A. C., *hon. m., p.s.* 6Sept.90
VD Walker, W., *hon. m., p.* 29Apr.93
VD McRae, R., *p.* 22Apr.93
VD Jack, D., *hon. m., p.* 29July93
VD Greig, R., *hon. m., p.* 19Aug.93
Fraser, H. M., *p.* 7Apr.94
Mackenzie, W., *p.* 8June96

Lieuts. and 2nd Lieuts. (14)

Lieutenants.

Sutherland, J. R., *p.* 12Dec 94
Brook, A. W. (*p*) 12Dec.94
Matheson, A. (*p*) 12Dec.94
Bisset, J. H. (*p*), (*t*) 12Dec.94
MacKenzie, A. (*p*) 11Dec.94
MacKenzie, A. T. (*p*) 12Dec.94
Mackenzie, C. 10Apr.95
Cameron, H. F. 7July94

2nd Lieutenants.

McKinnon, F., *p.s.* 18Nov.93
Gordon, J. A. (*p*) 18Apr.94
Gunn, E. J. (*p*) 18Feb 95
Munro, A. J. S. 13May96

Adjutant.

Stirling, A., Capt Sea. Highrs. 1Nov.95
(*Capt. in the Army* 26Jan.94)

Qua. Mast.

VD Ross, W., *hon. capt.* 16Jan.95

Med. Officers.

VD Mackenzie, A. R., *M.D. Surg.-Lt.-Col., p* 1Feb.89
Adam, J., *M.D., Surg.-Capt., p.* 4Feb 93

Hon. Chaplain.

VD Gibson, *Rev.* J., *M.A.* 1Sept.66

[*Scarlet*—facings *Yellow.*]

[54.]

1st Sutherland (The Sutherland Highland).— (*Sutherland, Orkney, and Caithness.*)

Golspie.

Hon. Colonel.

VD *Field Marshal* H.R.H. *Albert Edward* Prince of *Wales*, K.G., K.T., K.P., G.C.B., G.C.S.I., G.C.M.G., G.C.I.E., G.C.V.O., *A.D.C.* 11Apr.67

Lieutenant Colonel.

Menzies, D., *p.* 10June93

Majors.

MacKintosh, J., *p.* 17Apr.95
VD Morrison, J., *p.* 29May95

Captains. (11)

VD Mackenzie, J., *hon. m., p.s.* 3Mar.88
Campbell, J. R., *p.* 16June88
Dick, D., *p.* 16June88
VD Hamilton, P., *p., hon. m.* 4Oct.90
Sutherland, G., *p.* 4Oct.90
VD Baik, E. G., *hon. m., p.s. (H) (T.), I. of M* 30May91
Machugh, F. H., *p.* 30Jan.92
Davidson, J. J. C., *p.s.* 28Apr.94
VD Mackay, J., *p.* 9June94
MacAulay, A. N., *p.* 29May95

Lieuts. and 2nd Lieuts. (17)

Lieutenants.

VD Coghill, A., *p.* 21Oct.74
Mackay, H. J., *p.* 27May86
Craig, J., *p.* 9Apr.91
Sinclair, D., *p.* 9Apr.92
VD Grant, H., *p.* 9Apr 92
Logan, G. S., *p.s.* 9Apr.92
Campbell, J., *p.* 5Aug.91
George, J., *p.* 5Aug.93
Cormack, D. C., *p.s.* 27Mar 95
Milligan J. (*p*) 27Mar.95
Dudgeon, W. J. (*p*) 16Oct.95

2nd Lieutenants.

Sangster, R. B. (*p*) 5June94
Harper, A., *p.* 30ct 94
Eykyn, T. P., *p.* 18Mar 95
Ross, K. C. 8July95
Crosdin, J. J. 18Sept 95
Mackay, H. M. 4Apr.96
MacLachlan, J. 18Apr.96
Muir, J. B 24June96

Inst. of Musk.

Bulk, E. G., *hon. m.* 19Apr.90

Adjutant.

Feilden, G. C., Capt. Sea. Highrs. 13July94
(*Capt. in the Army* 28Sept.91)

Qua. Mast.

Morrison, J., *p.* 23June94

Med. Officer.

Simpson, J. B., *M.D., Surg.-Lt., p.* 17Feb.94
Elliot, S., *M.B., Surg.-Lt* 19May94

Acting Chaplain.

Grant, *Rev.* D. 11July94

[*Scarlet*—facings *Yellow.*]

[61.]

3rd (Morayshire) Volunteer Battalion (*late* 1st Elgin) —*Elgin.*

Hon. Colonel.

VD *MacKenzie, F. C. (t.), hon. c., p.* 2Sept.93

Lieut. Col.

VD Johnston, C. J., *hon. c., p.* 28Sept.93

Majors.

VD Urquhart, R., *hon. l.c., p. (t.)* 2Aug.84
VD Cooper, G. A., *hon. l.s., p.* 19June95

Captains. (10)

Aitken, A., *hon. m., p.* 8June87
Cumming, A., *hon. m., p.* 17Aug.81
VD Miller, J. D., *hon. m., p. (t.)* 13May82
VD Smith, G., *hon. m., p.* 26May83
VD Cramond, J. F., *hon. m., p. (t.)* 13Sept.84
Petrie, W. A., *p.* 25May80
Macdonald, L., *p.* 6May91
Forsyth, D., *p.* 6Jan.94
Johnston, C. E., *p.* 24June93
Brydon, J. 17June96

Lieuts. and 2nd Lieuts. (17)

Lieutenants.

Stuart, W. G., *p.* 1July91
Taylor, W., *p. (t.)* 27Mar.92
VD Sutherland, J., *p.* (T.) 2May93
Murdoch, W. S. (*p*) 23May93
Mackenzie, C. G., *p* (*t*) 30Jan.94
VD Thomson, J., *p.* 8Mar.94
Grant, P., *p.* 5July96
Black, W. R., *p.* 5July96
Mackintosh, H., *p.* (*t*) 8May95
Cook, A. Y., *p.* 5May95

2nd Lieutenants.

Ross, A. A. (*p*) 13May93
Macdonald, A. F., *p* 8Mar.94
Rose, J. D., *p.* 23Apr.94
Robertson, A., jun., *p.* 28Apr.94
Stewart, J. R., *p.* 17Apr.95
Yool, W. M., *p.* 4May95
Shiach, G. A., *p.* 4May95
Milne, J., *p.* 4May95
Grant, J. W. H. 3June93

Adjutant.

Mackintosh, G., Capt. Sea. Highrs. 1Dec.91
(*Capt. in the Army* 8May90)

Qua. Mast.

Elder, J., *p.* 3June86

Med. Officer.

Milligan, G. C., *M.B. Surg. Lt., p.* 5July93

Acting Chaplains.

Macpherson, *Rev.* R., *B.D.* 26Apr.93
MacEwen, *Rev.* J., jun. 26Apr.93
Sharp, *Rev.* W. 16Dec.93

[*Scarlet*—facings *Yellow.*]

Digitized by Google

THE GORDON HIGHLANDERS.

Regimental District No. 75.....Aberdeen.

[33.]

1st Volunteer Battalion (*late* 1st Aberdeenshire)—*Aberdeen.*

Lieut.-Colonel.

VD Duncan, D., *hon. c., p.* 20Sept 90

Majors.

VD Cruden, G., *hon. l.c., p.s.*
Ⓜ (*H*) 27Jan.94
VD Mackinnon, L., *hon. l.c.* 8May95

Captains. (11)

Whyte, J., *hon. m., p.* 24Dec.84
Gordon, C. S., *hon. m., p.*
Ⓜ 24Feb.86
Bennett, J. C., *p.* 7Feb 91
Stewart, D. B. D., *p.* 23Mar 92
Simpson, G. A., *p.s.* 4May92
Thain, A. J. R., *p.* 17Feb.94
Jopp, H. J., *p.* 27Mar.95
Dean, J. E., *p.* 8May95
Duncan, W. O., *p.* 4Apr.96
Spence, G. H., *p.* 2May96
Blaikie Hislop, D., *p.* 17June96

Lieuts. and 2nd Lieuts. (17)

Lieutenants.

Ferguson, J. M., *p.* 20June91
Cochran, F. J., *p.* 4May92
Mackinnon, F. J. O., *p.* (*t.*) 14May92
Ewing, J., *p.* 5July93
Clyne, J. F., *p.s.* (*t*) (*H*), *I. of M.* 17Feb.94
Dixon, W. G., *p.* 27Mar 95
Buchanan, J. B., *p.* 3May95
Foggo, W. S., *p.* 11Dec 95
Rismie, J. R. F., *p* 4Apr.96
Mackinnon, A. H. L., *p.* 2May96
Paterson, W. (*p.*) 17June96

2nd Lieutenants.

Whyte, A. B. 11Dec 95
Macqueen, J. E. 15Jan 96
Merrylees, W. 13May96

Inst. of Musk.

Clyne, J. F., *Lt.* 27Jan.94

Adj. Macneel, H., Capt.
Gord. Highrs. 16Dec.95
(*Capt. in the Army* 9Apr 91)

Qua. Mast.

Edmond, A., *p.* 24July95

Med. Officers.

VD Smith, P. B., *M.D., Surg.-Lt.-Col., p.* 9Dec.93
Edmond, G. M., *M.D., Surg.-Capt., p.* 28Aug.95

Acting Chapl. M'Clymont *Rev.* J. A., *B.D.* 18May93

[*Scarlet*—facings *Yellow.*]

[33.]

2nd Volunteer Battalion (*late* 2nd Aberdeenshire)—*Aberdeen.*

Hon. Colonel.

Wolrige-Gordon, H., hon. c., p. s., t. 8Aug.93

Lieut. Colonel.

VD Rae, J., *hon.c.,p.s.* 10Feb.94

Major.

Mackie, W. 9May96

Captains. (7)

VD Marr, J., *hon. m., p.s.* 6May91
Rae, J. G., *hon m., p.* 9Jan.92
Baxter, W., *p.* 7Apr.94
Garland, T., *p.s.* 20 May95
Ritchie, J. N., *p.* 19 June95
Brebner, A. G., *p.* 4 Jan.96
Strachan, W., *p.* 8July96

Lieuts. and 2nd Lieuts. (11)

Lieutenants.

Harvey, A. H., *p* 20 May93
Smith, J. T., *p.* 8May94
Sharriffs, D., *p.* 25 July94
Shand, J., *p.* 26 Sept 95
Reid, J. L. (*p.*) 8July96
Davidson, S., *p.* 8July96
Ferguson, W., *p.* 8July99

2nd Lieutenants.

Gordon, R. (*p*) 10July95
Lawrence, B. D. 19Feb.95
Hutcheon, J. 23Feb.96
Johnston, W. A. 24June96
Munro, J. M. 24June96

Inst. of Musk.

Adjutant.

Macready, C. F. N., Capt. Gord. Highrs. 1Jan.94
(*Capt. in the Army* 4Mar.91)

Qua. Mast.

Margets, J., *hon. capt., p.* 11Sept.86

Med. Officers.

VD Greig, C. C., *Surg.-Lt.-Col., p.* 7Aug.96
VD Mortimer, W., *Surg.-Maj., p.* 10Oct.94
Reid, J., *M.D., Surg.-Maj., p.* 10Oct.94
Cheyne, W. S., *M.B., Surg.-Maj., p* 10July95
Fowler, A., *M.D., Surg.-Lt.* 29July95

Hon. A. Surg.

Wilson, J., *M.D.* 9Oct.80

Hon. Chaplain.

VD Milne, *Rev.* A. J., *LL.D.* 26Nov.70

Acting Chaplains.

VD Young, *Rev.* T., *B.D.* 1Jan.75
Ritchie, *Rev.* A. 23Jan.86
Maclean, *Rev.* A. M. 16Sept.93
Lang, *Rev.* M. B. 1May96
Loutit, *Rev.* J. S 29July93

[*Scarlet*—facings *Yellow.*]

[33.]

3rd (The Buchan) Volunteer Battalion (*late* 3rd Aberdeenshire)—*Peterhead.*

Hon. Colonel.

Erroll, C. G, Earl of, *Bt.-Col., h.p.* 28May92

Lieut. Colonel.

VD Fordyce, A. D., *hon. c., p.s.* 24July80

Majors.

VD *Shepherd, J., hon.l.c., p.* (*H*) 18Apr.77
VD Scott, R., *hon. l.c., p.* (*T.*) 10Nov.88
VD Robertson, R., *hon. l.c., p.* 28May92

Captains. (10)

VD Ferguson, J., *hon. m., p.* (*T.*) 9Oct.80
VD M'Connachie, W., *hon. m., p.* 10Mar.83
Park, J. E., *p.* 17May84
Jack, J., *p.* (*H.*) 2June88
Gray Duguid, A., *p.* 3Nov.88
VD Simpson, J., *hon. m., p.* 23May91
Hutchison, W. E., *p.* 23May91
VD Hay, A., *hon. m., p.* 28May92
Trail, G. S., *p.* 9Dec.93
VD Rennie, J. C., *p.* 22July96

Lieuts. and 2nd Lieuts. (15)

Lieutenants.

Cardno, J. F., (*p*) 2May83
Forbes, A. J. B., *p.* 23May91
Robertson, G. (*p*) 18June92
Bruce, C. W. *p.* 2Jan.95
Stuart, J., *p.* 2Jan.95
Roberts on, A., *p.* 2Jan.95

2nd Lieutenants.

Philip, A. (*p*) 9Jan.95
McIntosh, J., *p.* 9Jan.95
Robertson, A. W. 9Jan.95
Pirie, A. B., *p.* 8Apr.95

Inst. of Musk.

Adjutant.

Nicholson, H. H., Capt. R. Fus. 18Nov.92
(*Capt. in the Army* 15Dec.90)

Qua. Mast.

Bruce, R. W. 11 Mar 96

Med. Officers.

VD Mitchell, A., *Surg.-Lt.-Col., p.* 23Dec.93
VD Lawrence, N., jun., *Surg.-Lt.-Col., p.* 23Dec 93
VD Wilson, R. M., *Surg.-Lt.-Col., p.* 22July96
VD Stephen, J., *M.D., Surg. Capt., p.* 1Feb.89
Trail, A. F., *M.B., Surg.-Lt.* 24Mar.86
Middleton, J., *M.B., Surg. Lt., p.* 12Dec.94

Acting Chaplains.

VD Stuart, *Rev.* J. 12Apr.73
Cushny, *Rev.* R. 8June85
Walker, *Rev.* G.B. 23July85
Goodwillie, *Rev.* R. 2Apr.89
Beveridge, *Rev.* W. 15July89
Forrest, *Rev.* J. 18July89
Fyfe, *Rev.* H. 25Mar.91
[*Scarlet*—facings *Yellow.*]

[33.]

4th (Donside Highland) Volunteer Battalion (*late* 4th Aberdeenshire)—*Aberdeen.*

Hon. Colonel.

VD *Sempill, W.*, Lord 7May87

Lieut. Colonel.

VD Jackson, G., *hon. c., p.* 4May92

Major.

VD Smith, J., *hon. l.c., p.* 21May92

Captains. (7)

VD Grassick, W. E., *hon. m., p.* 10July86
Mollison, H. G. L., *p.* 7Feb 91
Mellis, W. A., *p.* 21Feb 91
Horton, J. A., *p.* 4June91
VD Dawson, W. F. D., *hon. m., p.* 21May92
Cook, T. N., *p.* 30May95
Chivas, R. J., *p.* 30May96

Lieuts. and 2nd Lieuts. (17)

Lieutenants.

VD Gray, J., *p.* 11July81
Bruce, A. (*p*) 13Nov.86
VD Gray, J. N., *p.* 18July89
Keir, A., *p.* (*t*) 29Apr.91
Gray, W. A., *p.* 11June92
McGregor, J., *p.* (*t*) Ⓜ 11June92
Forbes, H., *p.* 21Aug.95

2nd Lieutenants.

Horne, W., *p.* 24Feb 94
Rhind, J., *p.* 28Apr.94
Massie, J. F. McI., *p.* 28Apr.94
Ingram, A., *p.* 26May94
Sim, C., *p.* 30Jan.95
Ingram, A. (*p*) 18Dec.95
Laing, P. W. M. 11Apr.96
Brair, J. 29July93

Adjutant.

Fraser, J. W., Capt. Ches. R. 2Apr.94
(*Capt. in the Army* 15June88)

Qua. Mast.

Hopkins, J. 3June96

Med. Officers.

VD Paterson, W., *Brig.Surg.-Lt.-Col., p.* 20May96
Currie, G. B., *M.B., Surg.-Capt., p.* 18Dec.90
Nicol, A., *M.D., Surg.-Capt., p.* 4Feb.93
Wilson, J. O., *M.D., Surg.-Lt., p.* 4July91
Maver, D., *M.B., Surg.-Lt., p.* 4Nov.91
Nicol, J., *M. B., Surg.-Lt., p.* 3Sept 92
Davidson, S. G., *M.B., Surg.-Lt., p.* 6Feb.95
Henry, W., *M.D., Surg.-Lt.* 10May96

Acting Chaplains.

Gillan, *Rev.* J. 6Nov.86
Allan, *Rev.* J. R. 18Nov.86
Kemp, *Rev.* R. S. 3Sept.92
Black, *Rev.* J. 17Sept.92
Smith, *Rev.* A. H. 10June96

[*Green*—facings *Light Green.*]

Digitized by Google

THE GORDON HIGHLANDERS.

Regimental District No. 75.—*continued.*

[83.]

5th (Deeside Highland) Volunteer Battalion (*late* 1st Kincardine & Aberdeenshire) —*Banchory.*

Hon. Colonel.

***Huntly, C. G.*, Marquis of 28Feb.76**

Lieut. Colonel.

VD Johnston, J., *hon. c., p.* 6Jan.94

Majors.

Duff, J. M., *p.* (*t.*)6June91
Davidson, P. L., *p.s.* 23June94

***Captains.* (9)**

Grove, R. W., *p.* 11July91
Cameron, D., *p.* 23Jan.92
Dunbar, A. D., *p.* 13May93
Smythie, G. H., *p.* 13May93
Allan, J., *p.* 21Apr.94
Rust, J., *p.* 19June94
Findlater, T. 25Dec.95
Farquharson, A. H. 14June96

***Lieuts. and 2nd Lieuts.* (14)**

Lieutenants.

Wood, A. L. (*p*) 16Feb.84
Lieutenants—cont.
Forbes, J., *p.* 6June91
Shaw, J., *p.* 3Dec.92
Bower, G. H., *p.* 3June93
Booth, D. C. (*p*) 2June94
Profeit, A. (*p*) 17Apr.95
Thomson, G. F. (*p*) 17Apr.95

2nd Lieutenants.

Anderson, A. S. (*s*) 20Mar.95
Fmith, N. 15May95
McGregor, R. (*p*) 22May95
Howie, A. 17July95
D uit, W. A. 16June94
Walker, R. W. 4July96

Adjutant.

Brooke, K. A. P., Capt. Cam'n Highrs. 24July91
(*Capt. in the Army* 17Jan.89)

Qua. Mast.

Kennedy, F. S., *p* 20Aug.92

Med. Officers.

Cran, G., *M.D., p.* 24June96
Surg.-Lt.-Col.
Anderson, J. H., *M.D., Surg.-Capt., p.* 1Feb.89
Rannie, R., *M.B., Surg.-Capt., p.* 2June94
Mitchell, W.G., *M.D., Surg.-Lt., p.* 22Apr.93
Hon. A. Surgs.
M'Hardy, J., *M.D.* 9Apr.70
Keith, A. D., *M.B.* 23Dec.71

Acting Chaplains.

VD Dunn, *Rev.* C. 31May90
Robertson Grant, *Rev.* A. 17Feb 94
Scott, *Rev.* T. 18Mar.94
Spark, *Rev.* R., *M.A.* 4July96

[*Green*—facings *Green.*]

[84.]

6th Volunteer Battalion (*late* 1st Banffshire)—*Keith.*

Hon. Colonel.

***Smith, J. G. hon. c., p.* 30Jan.92**

Lieut. Colonel.

VD Grant, G. S., *hon. c., p.* 5Mar.92

Major.

Fleming, J. G., *p.* 24Apr 95

***Captains.* (6)**

Kilgour, J., *hon. m., p.* 22Feb.90
Geddes, J., *p.* 29Apr.93
Proctor, G. *p.* 24Apr.95
Stuart, A. K., *p.* 1May95
Baxter, D., *p., hon. m.* 8May95
VD Stuart, W., *hon. m.* 4Jan.96

***Lieuts. and 2nd Lieuts.* (11)**

Lieutenants.

VD Gibb, G. (*p*) 1July81
Rose, A. (*p*) 6Jan.94
Innes, J., *p.* 17Mar.94
Cameron, G., *p.* 6Mar.95
Mitchell, T. (*p*) 8Apr.95
Barclay, G., *p.* 22May95

2nd Lieutenants.

Simpson, C. A., *p.* 24June95
Duncan, J., *p* 4Jan.96
George, E. W. S. 29May95
VD Grant, W., (*hon. cam.*), *p.* 6June96
McPherson, C. S. 15July96

Adjutant.

Douglas-Hamilton, A. F. Capt. Cam'n. Highrs. 1Feb.94
(*Capt. in the Army* 7Dec.92)

Qua. Mast.

Davidson, A., *p.* 25Sept.95

Med. Officers.

Turner, R. S., *M.B., Surg.-Maj., p.* 8May95
Duguid, W. R., jun., *M.B., Surg.-Lt.* 8Mar.95
Lyon, G., *M.B., Surg.-Lt. p.* 2June95
Taylor, J., *M.D., Surg.-Lt., p.* 8July96
Grant, A., *M.B., Surg.-Lt* 15July96
Sellar, T. A., *M.B., Surg.-Lt.* 15July96

Acting Chaplain.

Pirie, *Rev.* W. R. 10Apr 95

[*Scarlet*—facings *Yellow.*

THE QUEEN'S OWN CAMERON HIGHLANDERS.

Regimental District No. 79.....Inverness.

***County Precedence* [40.]**

1st (Inverness-shire Highland) Volunteer Battalion (*late* 1st Inverness-shire)—*Inverness.*

Lieut. Colonel.

VD Macdonald, A., *p.s.* 22July93

Majors.

Grant, J., P., *p.t.* 22May95

***Captains.* (10)**

VD M'Leish, D., *hon. m., p.* 16July78
VD Munro, D., *hon. m., p.* 16Oct.86
VD Ferguson, W., *hon. m., p.* 11May89
VD Ross, L., *hon. m., p.* 29May89
VD Shaw, D., *hon. m., p.* 6July89
VD Russell, D., *hon. m., p.* 12Apr.90
McDonald, J., *p.* 14Jan.93
Adam, H. B, *p.* 18Mar.93
Douglas, J. 26June95
MacBean, W. C. 10May96

***Lieuts. and 2nd Lieuts.* (15)**

Lieutenants.

Leslie Fraser, J. (*p*) 30Dec.90
Fraser, A. (*p*) (*t.*) 30Dec.90
Cameron, J. (*p*) 30Dec.90
Lieutenants—cont.
Skene, L. J., *p.* 2July92
McDonald, D., (*p*) 2July92
McKenzie, J. (*p*) 16Oct.95
Munro, D. (*p*) 16Oct.95
MacBean, D. (*p*) 16Oct.95

2nd Lieutenants.

Dickson, J. W. (*p*) 15Apr.93
MacKinnon, A. D. (*p*) 15July93
Watson, J. (*p*) 1Aug.94
Fraser-Tytler, E. G. 29Nov.95
Innes, G. 9May96

Adjutant.

Cavaye, G. B., Capt. Cam'n Highrs. 1Feb.94
(*Capt. in the Army* 23Oct.90)

Qua. Mast.

VD *Findlater, A. R., p.* 9Aug.82
Christie, J., *hon. capt., p.* 26Oct.90

Med. Officers.

Grant, O., *M.B., Brig. Surg.-Lt.-Col., p.* 22Apr.91
Murray, J., *M.D., Surg.-Lt.* 8Oct.93
Dewar, J., *M.B., Surg.-Lt.* 4Mar.91
Miller, A. C., *M.D., Surg.-Capt., p.* 2CJune95
de Watteville, W., *M.B., Surg.-Capt., p.* 9Oct.95
Macdonald, J., *M.B., Surg.-Lt.* 30Oct.92

Acting Chaplain.

Macleod, *Rev.* N., *D.D.* 23Oct.90

[*Scarlet*—facings *Buff.*]

Digitized by Google

PRINCESS LOUISE'S (ARGYLL AND SUTHERLAND HIGHLANDERS).

Regimental District No. 91.....Stirling.

[14.]

1st (Renfrewshire) Volunteer Battalion (*late* 1st Renfrewshire)—*Greenock.*

Hon. Colonel.

VD*Stewart*, Sir *M. R. S.*, Bt. 18May69

Lieut. Colonel.

VDLamont, W., *hon. c., p.* ⊕ 29Oct.92

Majors.

VDStewart, J., *hon. l.c., p.* ⊕ 15Mar.90

VDTannahill, J., *hon. l.c., p.* 26Nov.92

Captains. (9)

VDStewart, J. K., *hon. m., p.* ⊕ 24Jan.85

VDPark, W. U., *hon. m., p.* (*t.*) 29Oct.86

VDWilson, J. T., *hon. m., p.* 7Jan.88

VDLyle, A., *hon. m., p.* (*t.*) 19Apr.90

Lyle, R., *hon. m. p.* (*t.*) 14Mar.91

VDLivingston, R. W., *hon. m., p.* 29Oct.92

VD*McIsaac, J., hon. m., p.* (*t.*) (*H.*), *I. of M.* 17Dec.92

Paton, A. J., *p.* (*t.*) 7Jan.93

Hill, J. H., *p.* (*t.*) 17Feb.94

Forfar, P., *p.* (*t.*) 8May95

Lieuts. and 2nd Lieuts. (14)

Lieutenants.

Wilson, E., *p.* 28Feb.85

Blair, R. F., *p.* (*t.*) 19Apr.90

Shankland, J. H., *p.* 27Feb.92

Buchanan, M., *p.* 17Dec.92

Morrison, A., *p.* 4Mar.93

Fisher, W. A., *p.* (*t.*) 17Feb.94

Macintyre, W. R., *p.* (*t*) 6Feb.95

Taylor, C. M. T. (*p.*) 5Aug.95

Harvey, D. S., *p.* 5Aug.95

2nd Lieutenants.

Carse, J. *p.* 29Apr.93

Glen, H. D., *p.* (*t*) 13Dec.93

Prentice, W. G., *p.* 28Apr.94

Lane, P. MacC. 10June96

Rennie B. S. 10June96

Wilson, B. E. 17June96

Paterson, S. R. 24June96

Anderson, J. M. 22July96

Inst. of Musk.

VDMcIsaac, J., *hon. m.* 22Jan.91

Adjutant.

Stewart, D. S., Capt. North'd Fus. 30Nov.92

(*Capt. in the Army* 27Jan.86)

Qua. Mast.

Med. Officers.

Philip, T., *M.B., Surg.-Capt., p.* 27Apr.87

Barr, J. B., *M.B., Surg.-Lt.* 19Apr.90

Leitch, A., *M.B., Surg.-Lt.* 26Feb.93

Acting Chaplains.

Macmillan, *Rev.* K., *D.D., L.L.D.* 4Sept.86

Beveridge, *Rev.* W. W. 19Apr.90

Milne, *Rev.* A. 19July90

Sutherland, *Rev.* A. N., *M.A.* 20June91

[*Scarlet*—facings *Yellow.*]

[14.]

2nd (Renfrewshire) Volunteer Battalion (*late* 2nd Renfrewshire)—*Paisley.*

Lieut. Colonel.

VDGlen-Coats, *Sir* T. G., *Bt., hon. c., p.* ⊕ 28May87

Majors.

VDMillar, A., *hon. l.c., p* 13Mar 86

Shanks, W., *p.* 29May89

Captains. (9)

VDWood, J. R., *hon. m., p.* 7Dec.72

Young, J. H., hon. m., p. (*H.*) ⊕ *I. of M.* 2May88

Paton, J., *p.* ⊕ 5June86

Abercrombie, J., *p.* ⊕ 3July87

Cook, J., *p.* ⊕ 16Nov.89

Wainwright, W. H., *p.* (*t.*) 10Mar.94

M'Cloy, A., *hon m, p.* (*T.*) 24Apr.95

Dobie, W. F., *p.* (*t.*) 12June95

Lieuts. and 2nd Lieuts. (14)

Lieutenants.

Brown, W., *p.* 15Nov.84

McLaurin, A., *p.* (*T.*) 3July86

McLaurin, R. A., *p.* 8Feb.90

Myles, W., *p.* 14Feb.91

Maclan, N. MacG., *p.* 3July92

Stewart, R. *p.* 13June95

Stewart, J. S., *p.* 14June95

Shanks, W. G., *p.* 16Oct.95

2nd Lieutenants.

McLardie, J. N. 5June95

Barr, J. C. 11Mar 96

Stevenson, D. W. 11Mar.96

MacGregor, G. 11Apr 96

Stevenson, G. 11Apr.96

Inst. of Musk.

Young, J. H., *hon. m* 23Feb.90

Adjutant.

Panton, J. G., Capt. R. Suss. R. 15Dec.93

(*Capt. in the Army* 2Feb.91)

Qua. Mast.

McNicol Wilson, D., *p.* 9Apr.92

Med. Officers.

Stevens, W. G., *Surg.-Maj., p.* 3July92

Taylor, M. H., *Surg.-Maj., p.* 17Oct.94

Donald, A., *Surg.-Lt.* 8Feb.90

Donald, H. C., *M.B., Surg.-Lt.* 18Feb.92

Stevens, J. B., *M.B., Surg.-Lt., p.* 17Mar.94

Hon. Chaplain.

VDStephen, *Rev.* R. 6July90

[*Scarlet*—facings *Blue.*]

[14.]

3rd (Renfrewshire) Volunteer Battalion (*late* 3rd Renfrewshire)—*Pollockshaws.*

Hon. Colonel.

King, R., hon. c. 14Oct.93

Lieut. Colonel.

VDHeys, Z. J., *hon. c., p.* (*t*) 29May89

Majors.

Fowler, D. G. M., p. (*H*), *hon. l.c.* 3Mar.94

Hamilton, D., *p.* 3Aug.95

Captains. (8)

VDPollock, J., *hon. m., p.* 26May83

Proudfoot Macneill, H., *p.* 11July91

Campbell, J. M., *p.* 20May93

Gordon, A. jun., *p.* 5Aug.93

Jebb, T. J., *p.* 17Apr.95

Paton, J., *p.* 21Mar.91

Lieuts. and 2nd Lieuts. (12)

Lieutenants.

VDMuir, Z. H. (*p*) 7June76

Grier, T., *p.* 29Nov.90

Hunter, W., *p.* 5Aug.93

Armour, W. B., *p.* 24July95

2nd Lieutenants.

Heys, J. W. 26June95

Heys, H 26June95

Gibson, G. 4Jan.96

McFarlane, W. M. 11Mar.96

Adjutant.

deMontmorency, M. Capt. Hamps. R. 14Feb.94

(*Capt. in the Army* 1July90)

Qua. Mast.

Brown, D., *hon. capt., p.* 15Apr.93

Med. Officers.

Strang, J., *M.B., Surg.-Capt , p.* 1Aug.94

Mason, J., *Surg.-Capt., p.* 27Nov.95

[*Scarlet*—facings *Yellow.*]

[23.]

4th (Stirlingshire) Volunteer Battalion (*late* 1st Stirlingshire)—*Stirling.*

Hon. Colonel.

VD*Wilson, A., p.* 9Apr.81

Lieut. Colonel.

VDMcFadyen, D., *hon. c., p.* 1Mar.88

Majors.

King, J. W., *p.* ⊕ 14Mar.88

VDFrew, D., *p.* 1Feb.90

Captains. (10)

Morton, R., *hon. m , p.* 11Apr.85

Allum, C. E., *p.* ⊕ 5Dec.85

Wilson, W., *p.* 24Feb.86

Denholm, W., *p.* 5May88

Simpson, E., *p.* 9Mar.89

Wilson, W , *p.* 22Feb.90

Robson, H., *p.* 29Apr.93

Norie, J., *p.* 29July93

Wilson, J. M., *p.* 17Feb.94

Roy, R. P., *p.* 10Mar.94

Lieuts. and 2nd Lieuts. (15)

Lieutenants.

Lawson, J. M., *p.* (*t*) (*H.*) *I. of M.* 28Jan.88

Leckie Ewing, H., *p.* 22Mar.90

Brown, H., *p.* 22Mar.90

Ferguson, F. D., *p.* 22Mar.90

Wilson, W. R., *p.* 17June91

Forrester, H. C. C., *p.* 12Feb.94

Smith, J. K., *p.* 17Feb.94

Howat, G. M., *p.* 4Apr.96

2nd Lieutenants.

Ritchie, W. S., *p.* 25Feb.93

Frew, H. B., *p.* 16Jan.95

Black, A., *p.* 28Jan.95

Burne, A. J. 28Jan.95

Inst. of Musk.

Lawson, J. M., *lt.* 1Feb.90

Adjutant.

Dalrymple-Hay, J. R. M., Maj. W. I. R. 9Nov.91

Qua. Mast.

VDBrown, J., *hon. capt., p.* 28Oct.82

Med. Officers.

VDBenny, M., *M.D., Surg.-Maj., p.* 1Feb.89

Fraser, A. D., *M.D., Surg.-Capt., p.* 1Feb.89

Brown Robertson, J., *M.B., Surg.-Lt.* 4Aug.88

Hon. A. Surg.

Haig, D. 6Sept.67

Acting Chaplains.

Lang, *Rev.* J. P. 8July80

Allan, *Rev.* J. 8Mar.90

[*Scarlet*—facings *Yellow.*]

Digitized by Google

PRINCESS LOUISE'S (ARGYLL AND SUTHERLAND HIGHLANDERS)

Regimental District No. 91.—*continued.*

[62]

5th Volunteer Battalion (*late* 1st Argyll)—*Dunoon.*

Hon. Colonel.

Argyll, G. D., Duke of, K.G., K.T. 5Aug.87

Lieut. Colonel

VD Malcolm, J. W., *Lord C.B., hon. c., p.* 30Mar.72

Majors.

Campbell, D., *hon. l.c., p.* 26May88

VD MacInnes, J., *hon. l.c., p.* 9Jan.92

Captains. (8)

VD Mactaggart, D., *hon. m., p.* 14Feb.83

Macfarlane, L., *hon. m., p.* 3Mar.88

MacCallum, D., *p.* 4May89

Paterson, R., *hon. m., p.* 9Nov.89

Mactaggart, J. N., *p.* 14Dec.89

Hunter, J., *p.* 1Feb.90

Macfarlane, L. J., p.s. (H.), I. of M. 30Apr.90

VD Buchanan, J., *hon. m., p.* 30Jan.92

VD Black, G. H., *hon. m., p.* 4May92

Lieuts. and 2nd Lieuts. (12)

Lieutenants.

Barrett, S. B., *p.* 4May89

Brown, T. L., *p.* 6July89

Greenlees, D. O., *p.* 6July89

Dickson, J. B., *p.* 25Jan.90

Wright, B. M., *p.* 6Sept.90

Bennett, A. J. M., *p.* 1May92

Robertson, A. W., *p.* 13May94

Moreton Macdonald, J. R., *p.* 5Feb.95

2nd Lieutenants.

Malcolm, G. H., *p.* 18Apr 94

Pender, J. 3June90

Farquharson, D. P. M. 3June95

Inst. of Musk.

Macfarlane, L. J., *capt.* 20Mar.90

Adjutant.

Wolrige-Gordon, J. G., Capt. Arg. & Suthd. Highrs. 21Apr.92

(*Capt. in the Army* 21Feb.88)

Qua. Mast.

Lawson, J., *hon. capt., p.* 7July88

Med. Officers.

McMillan, D., *M.B., Surg.-Capt., p.* 7Mar.91

Ritchie, J., *M.B., Surg.-Capt., p.* 26July91

Meikle, A. J., *M.B., surg.-Lt.* 25Nov.93

Acting Chaplain.

Cameron, *Rev.* J., *D.D.* 10June91

[*Scarlet*—facings *Yellow.*]

[70.]

1st Dumbartonshire.—*Helensburgh.*

Hon. Colonel.

VD *Thomson, J. R., hon. c., p.* 19June95

Lieut. Col. Commandant.

Denny, J. McA., *p.* (T) 20Mar.95

lt. col. 28Nov.89

Lieut. Colonel.

Denny, A., *p.* 11Sept.95

Majors.

Brock, H., (T) *p.* 5May94

Main, J. 27Nov.95

Captains. (12)

Stuart, J., *jun., p.* 25Feb.85

VD Thomson, W. B., *hon. m., p.* 4May89

VD Drew, W. *hon. m., p.*, (*t.*) 28Nov.89

VD Pollock, B., *hon. m., p.* 8Feb.90

Young, A. S., *hon. m., p.* 22Feb.90

Brock, H. W., *p.* 5May94

Wright, J. B., *p.* 26May94

Ancott, D. D., *p.* 1May95

Whitelaw, R. G., *p.* 27Nov.95

Stewart, A. W., *p.* 25Dec.95

Horke, F., *p.* (T) 1Feb.96

Lochhead, W., *p.* (T) 5Feb.96

Lieuts. and 2nd Lieuts. (18)

Lieutenants.

Roxburgh, J. W., *p.* 3May77

Duncan, J. F., *p.* 11Sept.86

McIntyre, A., *p.* 8Apr.88

Brown, G., *p.* (*t.*) 31Mar.91

Kyle, E., *p.* (*t*) (*H*) 3Jan.95

Wedgwood, A., *p.* (*t*) 11Apr.96

Gracie, A., *p.* 11Apr.96

Christie, H. W. McL. (*p*) 11Apr.96

Hope, J., *p.* 11Apr.96

Cockburn, D., *p.* (*t*) 11Apr.96

Denny, L., *p.* (*t*) 11Apr.96

2nd Lieutenants.

Polson, J. A. 30Jan.95

Cameron, C. A., *p.* 17Apr 96

Davidson, R. 5Feb.96

Macpherson, A. J. A. 4Apr.96

Campbell, W. M. 18Apr.96

Veitch, R. J. 15July96

Adjutant.

Williams, H. A. McD., Capt. Arg. & Suth'd. Highrs. 16May96

(*Capt. in the Army* 15Apr.93)

Qua. Mast.

VD Birrell, J., *hon. m., p., (t.)* 11Mar 93

Med. Officers.

VD Robertson, P. F., *M.D., Surg.-Lt.-Col., p.* 1Feb.89

Wylie, J., *M.B., Surg.-Capt., p.* 1Feb.89

Cullen, J. B. F., *M.B., Surg.-Capt., p.* 1Feb.89

Little, W., *M.D., Surg.-Lt. p.* 28Nov.94

VD Brodie, J. E., *M.D., Brig. Surg. Lt Col, p.* 24Apr.95

Acting Chaplains.

VD Bell, *Rev.* R. 21Feb.77

Webster, *Rev.* J. McK. 8Mar.84

Alpine, *Rev.* G., *B.O.* 27Sept.84

Sutherland, *Rev.* W. 27June88

Simpson, *Rev.* W. 22Aug.88

Oliver, *Rev.* J., *M.A* 11May89

Brownlie, *Rev.* W., *M.A.* 26May94

Goldie, *Rev* W. McL. 10July95

Gunson, *Rev.* E. S. 12Feb.96

[*Scarlet*—facings *Yellow.*]

CADET CORPS.

[88.]

7th (Clackmannan and Kinross) Volunteer Battalion (*late* 1st Clackmannan and Kinross)—*Alloa.*

Lieut. Colonel.

VD Porteous, J., *hon. c., p.* 24Jan.91

Majors.

VD Moyes, A. T., *hon. l.c., p.* 17Jan.91

Dobie, W. H. 15Jan.96

Captains. (8)

Tod, W., *p.* 4June92

Archibald, R., *hon. m., p.* 23Dec.93

Henderson, T., *p.* 21Apr.94

Porteous, A., *p.* 2Jan.95

Leishman, J. S., *p.* 6Mar.95

Gibson, J. G., *p.* 11Dec.95

Haig, R., *p.* 5Feb.96

Lieuts. and 2nd Lieuts. (13)

Lieutenants.

Thomson, A. A., *p.* 8Feb.82

Bogie, J., *p.* 6Aug.92

Archibald, R. B., *p.* 6Jan 94

Sands, J., *p.* 28Aug 95

Cowan, E. G. (*p.*) 2Oct.95

2nd Lieutenants.

Inst. of Musk.

Adjutant.

Aitken, F. M., Capt. Arg. & Suth'd. Highrs. 30Nov.91

(*Capt. in the Army* 21Nov.88)

Qua. Mast.

Stewart, J., *hon. capt., p.* 11Apr.88

Med. Officers.

Hay, J. H., *M.D., Surg.-Capt., p.* 10Jan.85

Currie, D. W., *M.B., Surg. Capt., p.* 1Feb.88

Milne, T., *M.D., Surg.-Capt., p.* 11Feb.88

Oswald, D. R., *M.B., Surg.-Lt., p.* 21Dec.89

Acting Chaplains.

Williamson, *Rev.* J. A. 27Aug.87

Murray, *Rev.* G., *B.D.* 5Aug.90

[*Scarlet*—facings *Yellow.*]

Digitized by Google

THE RIFLE BRIGADE (THE PRINCE CONSORT'S OWN).

Rifle Depôt.....Gosport (*temp.*)

Middlesex.

[2.]

7th (London Scottish).—*James Street, Buckingham Gate, S.W.*

Hon. Colonel.

VD *Wemyss, F.*, Earl of, *Col., A.D.C.* (*supern.*) 12Nov78

Lieut. Col.

Balfour, E. J. A., *p.s.* (*t*) 28Apr.94

Majors.

Edmonstone-Montgomerie, W. E., *p.s.* (*t.*) 5Dec.94

Captains. (10)

VD Bredie, W., *hon. m., p.* ㊎ 1June81

Smith, W. H. G., *hon. m., p.* ㊎ 26Nov84

Hampton, G. W. *hon. m., p.* (*t.*) 7Jan.88

VD Puckle, W. B., *hon. m., p.* 22Mar.89

Grant, W. L. L., p.s. (*T*) 21Dec.89

Gordon, G., *p.* (*T.*) 22Mar.90

Greig, J. W. *p.s.* (*t.*) 6May91

Clark, W. N. *p.s.* (*t*) 2Jan 95

Taylor, C. N., *p.s.* 9Jan 95

Greig, J. C. H., *p.s.* (*t.*) 22May95

Gore, E. J. M., *p.s.* ㊎ (*t.*) 22May95

Lieuts. and 2nd Lieuts. (15)

Lieutenants.

Hepburn, E., *p.s.* 12Mar.92

Dow, H., *p.s.* 12Mar.92

Alexander, W. A. G., *p.s.* (*t.*) (*H*) 8July93

Macrae, G. A. *p.s.* 9Jan.95

Braik, J. A. *p.* ㊎ (*t.*), (*H*) *I. of M.* 9Jan.95

Buckingham, A. W., *p.s.* (*t.*) 30Jan.95

Dunlop, R. W. L. *p.s.* (*t.*) 30Jan.95

Bradford, W. H., *p.s.* (*t*) 23May95

Maclean, J. G., *p.s* (*t.*) 27May95

Dallas, J. D., *p.s.* (*t.*) 11Dec.95

2nd Lieutenants.

Malcolm, G. A., *p.s.* 24Feb.94

Cartwright, T. F. M., *p.s.* (*t.*) 6Feb.95

Rogers, A. E., *p.s.* 27Mar 95

Buchanan, G. S. 11Dec.95

Strode, W. W. 4Apr.96

Gray, W. M. 4Apr 96

Gray, J. B. 2May96

Polson, W. N 9May96

Jackson, L. J. S. 3June96

Adj. Scott, W. A., Maj.

Gord. Highrs. 2Nov.91

Inst. of Musk.

Braik, J. A., *lt.* 12Aug.93

Qua. Mast.

Whyte, D., Q.M. & Hon. Capt., ret. pay, *hon. capt.* 19May94

Med. Officers.

VD Watson, J. A. (*t*) *Surg.-Capt.* (*Hon. Surg.-Maj.*), *p.* 24Apr.87

Ferguson, G. G., *M.B., Surg.-Capt., p.* 23Mar.94

Turner, J. G., *Surg.-Lt., p.* 9June94

Acting Chaplain.

MacLeod, *Rev.* D., *M.A., D.D.* 4June87

[*Grey—facings Blue.*]

14th (Inns of Court).—*Lincoln's Inn.*

[Attached to 4th Middlesex Volunteer Rifle Corps.]

Lieut. Col.

Major.

Captains. (4)

VD Lofthouse, S. H. S., *hon. m., p.s.* 18Mar.82

Glen, A., hon. m., p.s. (*T*) ㊎ 24Apr.89

Biss, W. C., *p.s.* ㊎ 20Dec.90

Gibbons, E. J., *p.s.* (*t.*) 5Aug.91

Norton, B. F., *p.s.* (*T.*) 27Feb.92

Sankey, H. S., *hon. m., p.s.* (*t.*) 19Mar.92

Lieuts. and 2nd Lieuts. (6)

Lieutenants.

Glen, R. C., *p.s.* 14Feb.91

Pollock, H., *p.s.* (*t*) (*H.*), *I. of M.* 6May91

Goddard, W. S., *p.s.* ㊎ 27Feb.92

Errington, F. H. L., *p.s.* (*t*) 19Mar.92

Grantham, W. W., *p.s.* 14May92

2nd Lieutenants.

Maguire, T. M., *p.* 18Feb.92

Scully, T. V., *p.s.* 18Apr.92

Dennis, A. H., *p.s.* (*t*) 23Apr.92

Inst. of Musk.

Pollock, H., *lt.* 5Mar.90

Qua. Mast.

VD Parker, K. C. S., *hon. capt.* 20June74

Med. Officer.

Arkle, C. J., *M.D., Surg.-Lt., p.* 3Mar.94

Acting Chaplain.

Wace, *Rev.* H., *D.D.* 12Dec.91

[*Grey—facings Scarlet.*]

15th (The Customs and the Docks).—*Custom House.*

Hon. Colonel.

VD *Kennard, E. H., hon. c., p.s.* 16Dec.85

Lieut. Col. Commandant.

VD Chambers, A. W., *hon. c., p.s.* 18Apr.85

lt. col. 6Jan.88

Lieut. Colonel.

VD Hummel, H. W., *hon. c., p.s.* (*t*) 17July86

Majors.

VD Stebbing, C. J., *hon. Lt.-s, p* 19Feb.87

Captains. (8)

Chambers, F. D., *hon. m., p.s.* ㊎ 20Jan.81

French, W. F., *hon. m., p.s.* 7Mar.88

Hornblower, W. J., *hon. m., p.s.* 28Feb.85

Hart, C., *p.s.* 4Aug.88

Varrall, J. G., *p.s.* ㊎ 15Dec.88

Crick, E. H., *p.s.* 28May92

Barker, H. R., *p.s.* 28May92

Jeffries, C., *p.s.* 18Mar.96

Lieuts. and 2nd Lieuts. (13)

Lieutenants.

Curley, H. J., *p.s.* 9Dec.93

2nd Lieutenants.

de Laroque, E. 6Feb.95

Arratt, T. J., *p.* 29May95

Walsham, C. 5Feb.95

Roberts, H. V. 19Feb.96

Cooke, U. (*p*) 4Apr.96

Adjutant.

Gordon, E. H. H., Capt. Gord. Highrs. 9Apr 94 (*Capt. in the Army* 8Apr.92)

Qua. Mast.

Underhill, W., *p.* 20Nov.95

Med. Officer.

VD Humphreys, F. W. *Surg.-Lt.-Col., p.* 1Feb.89

[*Green—facings Scarlet.*]

16th (London Irish).—No. 15, *King William Street, W.C.*

Hon. Colonel.

VD *General* H.R.H. *A. W. P. A.*, Duke of *Connaught and Strathearn.* K.G., K.T., K.P., G.C.S.I., G.C.M.G., G.C.I.E., G.C.V.O., K.C.B., *S. Gds. and Col. in Chief Kil. Brig., A.D.C., s.* 30June71

Lieut. Col. Commandant.

VD Ward, J., *C.B., hon. c. p.s.* 21Oct.85

lt. col. 10Mar.88

Lieut. Col.

VD Roberts, H., *hon. c., p.s.* ㊎ (*S*) 12Jan.89

Majors.

VD *Lloyd, K.P., hon. Lt., p.* ㊎ (*H*) 24Jan.80

Stephenson, J. E. 16Mar.06

Reilly, G. 17Mar.06

Captains. (13)

Glynn, T. G. H., *p.* 18May89

Moore, T., *p.s.* 7Dec.89

D'Alton, F. W., *p.s.* (*T*) ㊎ 15Mar.90

Ward, W. T., *p.s.* 17May90

Denman, W., *p.s.* ㊎ 18Feb.91

Money, E. M., *p.s.* 28Feb.91

Henty, C. G., *p.s.* (*H*) 22Oct.92

André, H. S., *p.s.* ㊎ 24Feb.94

VD Carrell, C. W., *hon. m., p.* 26June95

Farquharson, W., *p.s.* 22Jan.96

Lloyd, L. N., *p.s.* ㊎, (*H*) *I. of M.* 3June96

Concanon, E. G., *p.s.* 3June96

Lieuts. and 2nd Lieuts. (18)

Lieutenants.

Hilliard Atteridge, A. *p.s.* (*t*) 21Nov 94

Mathews, W. J., *p.s.* (*t*) 24Jan 93

Allen, J. S., *p.s.* 7Aug.95

Hunt-Helmsley, C. T., *p.s.* 7Aug.95

Dudley, F. C., *p.s.* 4Mar.93

Patterson, W. W. *p.s.* 4Mar.93

Yearsley, P. M. *p.s.* 4Apr.96

2nd Lieutenants.

Sparks, C. 20Mar.95

Belinfante, L. B. L. 1Feb.96

Sass, F. J. 1Feb.96

Sheen, G. E. H. 29July90

Inst. of Musk.

Lloyd, L. N., *capt.* 21Oct.93

Adj. Coles, A. H., *D.S.O.*, Maj. R. War. R. 22Mar.93

Q.M. Thorpe, H., *p.* 16Jan.93

Med. Officers.

Bateman, A. G., *M.B., Surg.-Capt., p.* 9Nov.89

Ryan, E. W. St V., *Surg.-Lt., p.* 7Aug.95

Hon. Chaplain.

VD Talbot, *Hon. & Rev.* G. C. (R. C.) 9Aug.66

Acting Chaplain.

Kitto, *Rev.* J. F., *M.A.* 8Oct.87

[*Green—facings Lig[illegible] Green.*]

Digitized by Google

THE RIFLE BRIGADE (THE PRINCE CONSORT'S OWN).

Rifle Depôt—continued.

18th.—207, *Harrow Road, W.*

Hon. Colonel.

Ives, G. M., hon. c., p. 23Mar.89

Lieut. Col. Commandant.

Dalbiac, P. H., *hon. c., p.* 3June96
Ⓔ, Ⓢ
lt.col. 20May93

Lieut. Col.

Pawle, A. G., *p.* Ⓔ 2'July96

Majors.

***Captains.* (12)**

▫Gange, A. W., *hon. m., p.s.* 15Jan.76
▫Fletcher, F. D., *hon. m., p.* 24Jan.81
Champernowne, P. H., *p.s* (*t*) 10Dec.87
Bayliffe, A., *p.* 19Apr.90
Bishop, A. O., *p.* Ⓒ 21Feb.91
Marshall, C. D., *p* 12Sept.91
Whish, G. H. M., *p.* 30Aug 92
Johnson, R. B., *p.s* 1Mar.94
Brinton, W., *p.s* Ⓒ 2Mar.94
Heath, T. W. 3Mar.94
Bayliffe, A. D., *p.s.* 11Mar.96
Wordsworth, H., *p.* 11Mar.96
Phillips, G. I., *p.* (*t*), *I of M.* 4 apr.96

***Lieuts. and 2nd Lieuts.* (13)**

Lieutenants.

2nd Lieutenants.

Thomas, R. J. F. 28Sept.93
Coulson, H. A. B. 9Dec.93
Russ, F. G. W. 11Mar.96
Webb, T. F. A. 2May96
Phillips, G. T. 24June96

Inst. of Musk.

Phillips, G. I., *supt.* 29July96

Adj Atherley. P. C. F., supt. Derby R. 1July96
(*Capt. in the Army* 14Dec.93)
Q.M. Woodrooke, J. E., *hon. capt., p.* 21Mar.91

Med. Officers.

▽Thomas, G. D. P., *Brig.-Surg.-Lt.-Col.* 14Dec.89
Gibson, C., *M.D., Surg.-Lt.* 8Nov.84
Baldwin, H., *Surg.-Capt., p.* 23Mar.94

Acting Chaplains.

Scott, *Rev.* A., *M.A.* 25Mar.85
Littlewood *Rev.* B. C., *M.A.* 29May86

[*Green*—facings *Black.*]

19th (St. Giles's and St. George's, Bloomsbury). — *Chenies Street, Bedford Square, W.C.*

Hon. Colonel.

Bedford, H. A., Duke of 29July93

Lieut. Col.

▽Richards, S. S. C., *hon. c., p.s.* Ⓔ 13Mar.80

Majors.

Hardcastle, W. J., *p.s.* (*T.*) 30May91
Hardcastle, B. W., Ⓒ 18Dec.95

***Captains.* (10)**

Howard, G. P., *p.* (*t.*) 16Mar.89
Barham, A. S., *p.s.* Ⓒ Ⓔ 10July90
Andrews, E. C., *p.s.* Ⓒ 21Feb.91
Berry, A. R., *p.s.* 9July92
Owen, C. S., *p.s.* 30May93
Smith, R. E., *p.s.* 18Apr.94
Langworthy-Parry, P. E., *p.s.* (*t*) 26Feb.96
Hale, W. S, *p.s.* 2May96

***Lieuts. and 2nd Lieuts.* (15)**

Lieutenants.

Woodall, H. W., *p.s.* 12Dec.91
Parkinson, J., *p.s.* 22Jan.96
Cross, J. J. B., *p.s* 22Jan.96

2nd Lieutenants.

Matthews, H. deC 30May96

Adj. Wilkinson, T. H. DesV., *D.S.O.*, Capt. Rif. Brig. 1Mar.93
(*Capt. in the Army* 14Mar.90)
Q.M. Scott, C., *p.* 29May89

Med. Officers.

▽Myers, H. B., *Surg.-Lt.-Col.* 1Feb.89
Wigmore, A. W., *Surg.-Lt., p.* 11Nov.93

Acting Chaplain.

Richards, *Rev. Prebendary* H. W. P., *M.A.* 3June93

[*Green*—facings *Green.*]

20th (Artists').—*Duke's Road, Euston Road, W.C.*

Lieut. Colonel.

▽Edis, R. W., *hon. c., p.* 7July83

Majors.

▽Bruce, W. W., *hon. l.c., p.s.* Ⓔ 20Mar.86

▽*Lucas, F. A., hon. l.c.* (*t.*) 23Mar.93
Horsley, W. C., *p.s.* Ⓔ 17Dec.92

***Captains.* (5)**

▽Duffield, W. L., *hon. m., p.s.* 27Feb.84
Davidson, A. J., *hon. m., p.s.* 30Mar.86
Weiss, W. G., *p.s.* (*t.*) Ⓔ 6Sept.90
Mercer, J. B., *p.s.* Ⓔ 11Apr.91
Martin, T. A., p.s. (*H.*) (*t.*) Ⓔ *I. of M.* 7Jan.93
May, H. A. B., *p.s.* (*T.*) 4Feb.93
Dodd, C., *p.s.* (*t.*) 12Apr.93
Blomfield, C. J., *p.s.* (*t.*) 11July94

***Lieuts. and 2nd Lieuts.* (13)**

Lieutenants.

Pott, C. L., *p.s.* 14Feb.91
Howarth, F. S., *p.s.* (*t.*) 6May91
Mercer, H. J., *p.s.* 23Dec.91
Edis, R. W. H., *p.s.* (*t.*) 11Feb.93
Segundo, C. S., de, *p.s.* 11Feb.93
Clarke, S., *p.s.* (*t.*) 11Feb.93
Thomas, W. B., *p.s.* 17June93
Higham, S. S., *p.s.*, (*t.*) 1Aug 94

2nd Lieutenants.

Gover, J. J., *p.s.* (*t*) Ⓔ 23May91
Crickmay, H. W., *p.s.* 23Jan.93
Dick, L. H. M., *p.s.* (*t*) 11Mar.93
Roper, H., *p.s.* (*t*) 11Mar.93
Cary-Elwes, A. G. F., *p.s.* 12Apr.93
Blyth, C. F. T., *p.s* Ⓔ (*t.*) 28Oct.93
Lewis. F. B., *p.s.* 28Mar.94
Dodd, C., *jun., p.s.* 30Jan.95

Inst. of Musketry.

Martin, T. A., *capt.* 28Nov.91

Adj. Annesley, Capt. A. S. E., Rif. Brig. 23June96
(*Capt. in the Army* 11May86)
Q.M. Wilson, H., *p.* 6Dec.90

Med. Officers.

Carney, J., *M.D., Surg.-Capt., p.* 1Feb.89
Sleman, R. R., *Surg.-Capt., p.* 8Nov.90
Brook, H. D., *Surg.-Capt., p.* 15May96

[*Grey*—facings *Grey.*]

24th.—*General Post Office.*

Hon. Colonel.

▽Maj.-Gen. His Highness F. P. G. L. *A.*, Duke of *Teck*, G.C.B. 16Aug.76

Lieut. Colonel Commandant.

▽du Plat Taylor, J. L. *C.B., hon. c., p* (*t.*) 1Apr.89
Com. Bn. 1Mar.88

Lieut. Colonel.

▽Thompson, S. R., *hon. c., p.* (*t.*) 1Apr.89

Majors.

Hale, E. M., *p.* Ⓒ 5Nov.87

***Captains.* (10)**

DuCane, L. C., *p.* 1Apr.89
St. John, F. J., *p.* 7Dec.89
Goschen, W. H. N., *p.* (*t.*) 6Sept.90
†Treble, G. W., *p.* Ⓒ Ⓔ 18Oct.90
†Price, W., *p.s.* Ⓒ 18June92
†White, R. E., *p.* Ⓒ 10Sept.92
†Daniels, *F. J., p.* Ⓒ 5Nov.92
White, H. M. F., *p.* 29Apr.93
†Palmer, A., *p.s.* Ⓒ (*t.*) 7Oct.93
de Vesian, R. E., *p.s.* Ⓒ 25Dec.95
†Barrett-Lennard, J., *p* (*t.*) 25Dec 95

***Lieuts. and 2nd Lieuts.* (16)**

Lieutenants.

Corbett, W. J., *p.* 12Feb.92
†druce, P. R. (*p.*) (*t.*) 18June92
†Labouchere, F. A., *p.s.* 5Nov.93
†Fyers, E. W. H., *p.s.* 5Nov.95
Grantham, F. W., *p.s.* 3Dec.95
†Reeve, H. W., *p.s.* 4Mar.96
Curtis, S. C., *p.s.* 6Feb.95
Whitehead, W. J., *p* 19Feb.96
Trotter, H. A. (*p*) (*t*) 19Feb.96

2nd Lieutenants.

Hood, E., *p.* 19July93
Stephenson, W. R., *p.s.* 14Nov.94
McClintock, H. F., *p.s.* (*t*) 14Nov.94
Preece, P. J., *p.s.* (*t*) 2Jan.95
Garnett, W. B., *p.s* 2Jan.95
Hamilton, L. G. 27Nov.95
Steward, H. A. H. 12Feb.96

Telegraph Companies

***Captains.* (5)**

Ogilvie, A. M. J., *p.* Ⓒ 3May89

***Lieuts. and 2nd Lieuts.* (3)**

Adj. Martin, J. E. P., Capt. K.R. Rif. C. 15Jan.86
(*Capt. in the Army* 1June90)
Qua. *Master.*
Burnham, G., *p.* 5Feb.94

Med. Officer

Grant, J. D., *M.D., Surg.-Capt., p.* 14Feb.91
Graham Grant, C., *Surg.-Lt., p.* 19May94
Eddowes, A., *M.D., Surg.-Lt., p* 3Mar.94
Handfield-Jones, *C. B., Surg.-Lt., p.* 28Dec.95
[*Green*—facings *Blue.*]

† *Officers for duty with The Post Office Corps.*

Digitized by Google

THE RIFLE BRIGADE (THE PRINCE CONSORT'S OWN).

Rifle Depôt—*continued.*

26th (Cyclist).

2, *Queen's Road West, Chelsea, S.W.*

[Attached to 12th Middlesex Vol. Rifle Corps.]

Major Commandant.

Liles, C. E., *p.s.* 12Feb.95

Major.

Smith, G., ⊛ (*t.*) 13May96

Captains. (3)

Slade, A., *p.s.* (*t*) 15May95
Stenning, H. A 12Feb.96

Lieuts. and 2nd Lieuts. (6)

Lieutenants.

Baly, C. F. P., *p.s.* 20May96
Sutton, P. J., *p.s.* ⊛ 30May96

2nd Lieutenants.

Swindley, H. J. 27Nov.95

Med. Officer.

Tower Hamlets. [89.]

1st (The Tower Hamlets Rifle Volunteer Brigade).—*No. 112, Shaftesbury Street, City Road.*

Hon. Colonel.

Moncreiff, Lt. Gen. G. H. 24July86

Lieut. Colonel Commandant.

VD Wilde, E. I. H., *hon. c. p.s., (t.)* 22Nov.90
lt.col. 15Dec.88

Lieut. Colonel.

VD Fletcher, B. *hon. c., p.s.* (*t.*) 20Dec.96

Majors.

VD Thompson, J. S., *hon. l.c. p.* 3Jan.91
Coningham, H. (*t.*) 10Nov.95

Captains. (12)

Preston, A. C., *hon. m., p.* 6Mar.86
Wright, H., *hon. m., p.* 26May88
Locke, A. H., *p.s.*, (*T.*) 8June89
Dunfee, V., *p.s.*, (*t.*) 8Aug.89
Parr, J. W. A., *p.s.* 15Mar.90
Ward, J. B., *p.s.*, ⊛ 21Nov.90
Harris, E. C., *p.* 16May91
Farish, A. F., *p.s.* ⊛ 9Apr.93
Dade, H., *p.s.* 27May93
Radley, W. L. 20Nov.95
Monson, E. C. P., *p.s.* 13Feb.96

Lieuts. and 2nd Lieuts. (18)

Lieutenants.

Lawson, J. B., *p.* 2July92
Williams, L. S., *p.s.* 31July94
Paton, M. C., *p.s.* 21July94
Scott, F. T., *p.s.* 12Dec.94
Briscoe, T. F. H., *p.s.* 20Feb.95
Holland, H. W., *p.* 26Nov.95
Evans-Jackson, W. E., *p.s.* 20Nov.95
Ward, W. V., *p.s.* 19Feb.96
Torkington, J. K., *p.s.* 4Mar.96
Barnett, H. T., *p.s.* 4Mar.96
Lynch, P., *p.s.* 20July96

2nd Lieutenants.

Wilson, H. 30Jan.95
Silverlock, H. W. 20Feb.95
Lane, C. W. G. 10July95
Wellby, E. V. 18Sept.95
Carson, S. M. 25Sept.95
Mackay, A. S. H. 6Nov.95
Barthorpe, F. J. 8Jan.91
Stevens, W. 18Mar.96
Slaughter, E. J. 13May96
Slaughter, R. J. A. T. 13May96
Farish, R. V. 21July96

Adjutant.

Coddington, H. A., Capt. R. Ir. Fus. 2Apr.94
(*Capt. in the Army* 8Feb.90)

Qua. Master.

Davis, C., *p.* 10Dec.92

Med. Officers.

White, O. M., *Brig. Surg.-Lt.-Col., p.* 14Dec.89
Waterhouse, W. D., *Surg. Capt. p.* 20July89
Pratt, J. D., *M.D., Surg. Capt., p.* 11Apr.91
Dutch, H., *Surg.-Capt., p.* 15July96
Warwick, F. J. L., *M.B., Surg.-Lt., p.* 5Aug.93
Simpson, J. P., *M.D., Surg.-Lt., p.* 16Dec.93
Tunstall, A. C., *M.D., Surg.-Lt., p.* 24July95
Woods, J. F., *M.D., Surg.-Lt.* 29July96

Hon. Chaplains.

Rogers, *Rev.* W., *M.A.* 25Sept.80
Pownall, *Very Rev.* G. P. 19Feb.70

Acting Chaplain.

Shuttleworth, *Rev.* H. C., *M.A.* 27June94

(*Scarlet*—facings *Blue.*)

2nd.—66, *Tredegar Rd., Bow.*

Hon. Colonel.

VD *Buxton*, Sir T. F., Bt., K.C.M.G. 9Feb.84

Lieut. Colonel.

VD Bryan, W. B., *hon. c., p.* 12Oct.89

Majors.

VD Shrubsole, R. F., *hon. l.c. p.s., (t.)* 29June89
Buxton, N. E., *p.* 19July90

Captains. (11)

VD Vincent, R. J., *hon. m., p.* 29May86
Stedman, S. H. C., *hon. m., p.s.* 29May86
Stokoe, B. *hon. m., p.s.*, ⊛ 12Mar.87
VD Harman, R. V., *hon. m., p.s.* 6Oct.88
Smith, J. E. *hon m., p.s.* 13July89
VD Runacres, A., *hon. m.* 7June90
Hawkins, J. H., *hon.m., p* 7June90
Ellis, R. S., p.s. 28Sept.93
Leonard, W. V., *p.* 7July94
Holman, G. E., *p.s.* 17Apr.95
Millikin, H. J., *p.s.* 18Dec.95

Lieuts. and 2nd Lieuts. (17)

Lieutenants.

2nd Lieutenants.

Burt, L. S. 4May89
Woodward, H. F. 7July94
Ewald, C. T. 11July94
Clark, H. E., *p.s.* 26July94
Burt, R. S., *p.s.* 15Aug.94
Gower, F. C., *p.s.* 19Dec.94
Clark, G. E. C., *p s* 30Jan.95
Rowlinson, C. H. 30Oct.95
Lampen, F. S. 12Feb.93
Edwards, G. F. T. 23Feb.93
Bellamy, A. T. 2May93
Austin, C. E. 9May93
Norris, H. G. 20May96
Watts, J. C. 30May96

Adjutant.

Pinney, C. F., Capt. R.If. Brig. 2Apr.94
(*Capt., in the Army* 11Oct.93

Qua. Mast.

Med. Officers.

Rich., M. B., *Surg.-Lt.* 17July95

Acting Chaplains.

Billing, *Rev.* R. C., *D.D. Bishop Suffragan of Bedford* 22Aug.83
Scott, *Rev.* J. H., *M.A.* 10Aug.95

[*Grey*—facings *Scarlet.*]

BERMUDA VOLUNTEER RIFLE CORPS.

Major.

Rees, *Sir* J., *Kt.* 9Mar.95

Captains (3).

Watlington, J. C. 9Mar.95
Smith, J. I. 11Mar.95
Misick, T. 12Mar.95

Lieuts & 2nd Lieuts. (7).

Lieutenants.

Bluck, A. W. 9Mar.95
Tucker, C. S. 11Mar.95
Inglis, A. 12Mar.95

2nd Lieutenants.

Appleby, R. W. 9Mar.95
McCallan, C. M. 11Mar.95
Fowle, G. S. 12Mar.95
Smith, J. L.

Adjutant.

Evans-Lombe, C.S.B., Capt. Leins. R. 1Nov.94
(*Capt. in the Army* 24Jan.90)

Hon. Surgeon.

Harvey, E. 9Mar.95

Hon. Chaplain.

Mackay, *Rev.* B. 9Mar.95

Digitized by Google

CADET BATTALIONS.

THE QUEEN'S (ROYAL WEST SURREY REGIMENT)

Regimental District No. 2, Guildford.

1st Cadet Battalion.

Red Cross Hall, Red Cross Street, Southwark, S.E.

Hon. Major.

Salmond, A. L., Maj. (*Hon. Lt. Col.*) 3 Bn. Derby R., *p.s.* ⊕⊕ 15Nov.90

Hon. Captains. (6)

Bennett, C. F. ⊕ 6Dec.90
Fletcher, G. H. B., Capt. 3 Bn. Derby R. *p.s.* 18Dec.90
Bennett, L. W. 18Dec.90
Nevinson, H. W. 29Apr.91
Beresford, J. B. de la P., Capt. 3 Bn. Derby R., *p.s.* 5Dec.94

Hon. Lieuts. and 2nd Lieuts. (12)

Hon. Lieutenants.

Bayly, L. G., *p.s.* 4June92
Simpson, C. F., *p.s.* 11June92
Young, A. W., Capt. 3 Bn. Derby R. ⊕ 9Dec.93
Lord, C. E., Lt., 4 Bn. Worc. R., *p.s.* 20Mar.95
Wilkinson, H. F., Capt. 3 Bn. R. W. Surr. R., *p.s.* 4July96

Hon. 2nd Lieutenants.

Hay, H. C. F., Capt. 3 Bn. R. Berks R. 5Sept.94
Larchin, H., *p.s.* 17Oct.94
Buckle, H. O., ⊕ 25Jan.95
Eyre, D. *p.s.* 16Oct.95
Curtis, L. G., *p.s.* 18Dec.95
Phillimore, C. A., *p.* 1Feb.96

Acting Quartermaster.

Brooke, W. I. 14Nov.94

Acting Adjutant.

Fletcher, G. H. B., Capt. 3 Bn. Derby R., *p.s.* 5Feb.95

Acting Surgeon.

Herron, J., *M.D.* 24Dec.92

Acting Chaplain.

Northcote, *Rev.* and *Hon.* J. S. 17June96

[*Scarlet*—facings *Blue.*]

THE BUFFS (EAST KENT REGIMENT).

Regimental District No 3, Canterbury.

1st Cadet Battalion.

St. George's Hall, Ramsgate.

Hon. Major.

Hon. Captains. (4.)

Scott, F. K., *p.*, *actg. adjt.* 24Oct.94
Scott, A. T., *p.* 24Oct.94
Scott-White, A. H., *p.* 24Oct.94
Hughes, D. G. M., Capt. 3 Bn. Derby R., *p.s.* 17July95

Hon. Lieuts. and 2nd Lieuts (8).

Hon. Lieutenants.

Smyth, R. M., *p.* 24Oct.94
Donnelly, J. (*p.*) 24Oct.94
Valon, W. A., *p.* 14Aug 95

Hon. 2nd Lieutenants.

Southee, A. P. 14Aug.95
Goodfellow, G. H. (*p*) 22Jan.96
Drury, H. M. (*p*) 8June96
Baynham, E. C. (*p*) 8June96

Acting Adjutant.

Scott, F. K., *hon. capt.* 24Oct.94

Acting Surgeon.

Scott, C. W., *M.B.* 6Mar.95

Acting Chaplain.

Farrar, *Very Rev.* F. W., *D.D.* (*Dean of Canterbury*) 9Oct.95

[*Green*—facings *Scarlet.*]

THE KING'S (LIVERPOOL REGIMENT).

Regimental District No. 8, Warrington.

1st Cadet Battalion.

Gordon Institute, Stanley Road, Liverpool.

Hon. Major.

Cliff, E. A. 26Sept.91

Hon. Captains. (4)

Mill, C. G. 1Nov.90
Knisz, J. P. 23Jan.91
Smith, H. M. 10Sept.92

Hon. Lieuts. and 2nd Lieuts. (8)

Hon. Lieutenants.

Hardwick, W. R. 25Oct.90
Taylor, E. T. 25Oct.90
Foxcroft, J. H. 5Feb 95

Hon. 2nd Lieutenants.

Wood, H. D. 15Nov.90
Graham, K. T. 2Oct 95
Wilson, F. H., jun. 6Nov.95
Osborn, E. W. 5Feb.96

Acting Quartermaster.

Falconer, J. 4May92

Acting Adjutant.

Leslie, C. C, *hon. m., p.s.* ⊕ 22Jan.96

Acting Surgeon.

Evans, W. 7Jan.91

Acting Chaplain.

Armour, *Rev. Canon* S. C., *M.A.* 28Nov.90

[*Scarlet*—facings *Blue.*]

Digitized by Google

THE NORFOLK REGIMENT.

Regimental District No. 9, Norwich.

1st Cadet Battalion.

The Drill Hall, Theatre Street, Norwich.

Hon. Major.

Harvey, *Sir* C., *Bt.*, Maj. and Hon. Lt.-Col. 4 Bn. Norf. R. 30Oct.95

Hon. Captains. (4)

Smith, H. H. 23Jan.95
Atthill, A. W. M., *acting adjt.* 23Jan.95
Thompson, H. 24Sept.95
Felce, E. 8July96

Hon. Lieuts. and 2nd Lieuts. (8)

Hon. Lieutenants.

Smith, F. G. G. 9Oct.95
Taylor, P. N. 9Oct.95
Cator, A. B. E., 2nd Lieut., 3 Bn. Norf. R. 9Oct.95

Hon. 2nd Lieuts.

Husman, J. W. 25Apr.96
Corsbie, H. G. 18May96

Acting Adjutant.

Atthill, A. M. W., *hon. capt.* 25Mar.96

Acting Quartermaster.

Weyer, W. R. 23Jan.95

Acting Chaplain.

Crosse, *Ven. Archdeacon*, A. B., *M.A.* 23Jan.95

[*Scarlet*—facings *White*.]

THE EAST SURREY REGIMENT.

Regimental District No. 31, Kingston.

1st Cadet Battalion.

71, *Upper Kennington Lane, S.E.*

Hon. Captains. (4)

Bater, W. A., *p.s.* 14Oct.96

Hon. Lieuts. and 2nd Lieuts. (8)

Hon. Lieutenants.

Keer, F. 29Apr.91

Hon. 2nd Lieuts.

Smart, G. 28Nov.91
Cunningham, C. A. G. 4May92
Byrne, H. F. 21Apr.93

[*Dark blue*—facings *Red*.]

THE KING'S ROYAL RIFLE CORPS.

Rifle Depôt.....Winchester.

1st Cadet Battalion.

No. 2, Finsbury Sq., E.C.

Hon. Major.

Wills, *Rev.* F. 15Nov.90

Hon. Captains. (6)

Goatly, W. D., *p.* 11May92
Martin, J. R. 24Feb.94
Vielleville, H., *p.* 24Feb.94
Bell, H. C., *p.* 17Oct.94
Hunt, P., *p.* 20Nov.95

Hon. Lieuts. and 2nd Lieuts. (12)

Hon. Lieutenants.

Samuel, B. 16Mar.94
Oliver, H. (*p*) 17Oct.94
Fletcher, S. R., *p.* 4May95
Tarrant, A. E. H. 6Nov.95

Hon. 2nd Lieutenants.

Westcott, E. W. M. 23Jan.95
Surman, *Rev.* J. 10July95
Bell, S. H. 22Jan.96
Sharpe, F. J. 25Apr.96

Acting Adjutant.

Watts, Maj. W., 3 Bn. Welsh R., p.s. 1Feb.96

[*Green*—facings *Scarlet*.]

THE MANCHESTER REGIMENT.

Regimental District No. 63, Ashton-under-Lyne.

1st Cadet Battalion.

86, *Grosvenor Street, Manchester.*

Hon. Major.

Ledward, A. P., *p.* (*T*) 2Feb.89

Hon. Capt

Heape, F. 2Feb.89
Hargreaves, J. R., *actg. adjt.* 28Nov.91
Ledward, M. F. 28Nov.91
Ledward, H. 10Dec.92
Gadd, W. L. 27May93

Hon. Lieuts. and 2nd Lieuts. (8)

Hon. Lieuts.

Burgess, P. P. 17Dec.92

Hon. 2nd Lieuts.

Esplin, H. H. 28Oct.96
Duxbury, F. B. 30May96

Acting Surgeon.

Proudlove, E., *M.B.* 12Sept.94

Acting Chaplain.

Hopwood, *Rev.* H. B., *M.A.* 18June91

[*Scarlet*—facings *White*.]

Digitized by Google

ARMY CHAPLAINS' DEPARTMENT.

Agents for Payment of Officers of Army Chaplains' Department at Home Stations:—
Sir C. R. M'Grigor, Bt., & Co., 25, Charles Street, St. James's Square, S.W.

Chaplain General, ranking as Major-General.

Edghill, *Rev.* J. C., *D.D., Q.H.C.* 8Feb.95

Chaplains to the Forces (1st Class), ranking as Colonels.

Bullock, *Rev.* W. H., *M.A.*	15June85 *Halifax, N.S.*	Foran, *Rev.* T. [R.C]	24Oct.94 *Bermuda*
Brindle, *Rev.* R. [R.C]	15June85 *Egypt*	Malim, *Rev.* A., *M.A*	1Dec.94 *Malta*
Sadleir, *Rev.* F., *M.A.*	14Mar.87 *Gibraltar*	Goodwin, *Rev.* E. H., *B.A.*	15May95 *Dublin*
Townend, *Rev.* A. J., *B.A.*	1Dec.90 *Rl. Mil. Coll., Sandhurst*	Collins, *Rev.* R. F. [R.C]	15June95 *Netley*
		Bateman, *Rev.* F. J.	16Oct.95 *Warley*
Moxly, *Rev.* J. H. S., *B.A.*	11Mar.92 *Chelsea Hospital*	Milner, *Rev.* W. H.	27Nov.95 *Aldershot*
Patterson, *Rev.* B. S.	14Apr.92 *Egypt*	Lethbridge, *Rev.* J. K., *M.A.*	3Dec.95 *Pembroke Dock*
Millord, *Rev.* J. [R.C]	18Nov.93 *Colchester*	Corbett, *Rev.* J. [R.C]	1Apr.96 *Aldershot*
Birkwood, *Rev.* G. [P]	3Dec.93 *Aldershot*	Morrison, *Rev.* R.	16June96 *Gosport*

Chaplains to the Forces (2nd Class), ranking as Lieut.-Colonels.

Ingson, *Rev.* C., *M.A.*	6Jan.91 *Woolwich*	Beattie, *Rev.* H. H., *LL.D.* [P]	13Mar.93 *London*
	[illegible]93 *Dublin*	Darnell, *Rev.* H. A.	3July93 *London*
	Plymouth	Twomey, *Rev.* T. [R.C]	13July93 *Gosport*
		Norfolk, *Rev.* A. S.	18Feb.94 *Shorncliffe*
		Darnell, *Rev.* F. A., *M.A.*	9Aug.94 *Hilsea*
		Smith, *Rev.* G.	10Feb.95 *Malta*
		O'Neill, *Rev.* O. A. W., *M.A.*	10Aug.95 *Egypt*
		Kavanaugh, *Rev.* B. E. [R.C]	13Feb.96 *Woolwich*

Class), ranking as Majors.

	[illegible]andall, *Rev.* W. S., *B.A.*	29Sept.93	*Tower of London*
	[illegible]tham, *Rev.* S. P. H., *B.A.*	17Oct.93	*Dover*
	[illegible]ander, *Rev.* W. B. L. [R.C]	9Apr.94	*Aldershot*
	[illegible], *Rev.* F. G.	7Apr.95	*Preston*
	Rev. C. H., *M.A.*	8Apr.95	*Bermuda*
	[illegible]ev. W. B.	9Apr.95	*York*
	W. F. B., *M.A.*	21May95	*Chatham*
	[R.C]	1June96	
	[illegible]ev. F. B. N., *M.A.*	28Mar.96	*Gosport*

[illegible]ains.

1Oct.90	*Lichfield*
10Oct 90	*Canterbury*
27Nov.90	*Malta*
1Nov.90	
1Dec.90	
31May90	*Dover*
[illegible]5Feb.91	
[illegible]Jan.91	*Dublin*
[illegible]ec.91	
[illegible]ar.92	*Curragh*
[illegible].92	
[illegible].92	*Colchester*
[illegible].92	
[illegible]92	*Aldershot*
	Devonport
	Dublin
	Aldershot
	Shorncliffe
	Curragh
4May92	*[illegible]rshot*
22Jan.93	
7Jan.91	
28Nov.90	

Digitized by Google

STAFF FOR ENGINEER SERVICES.

[*N.B.—The seniority of Surveyors, appointed after open competition, is governed by the order of merit assigned to them by the Civil Service Commissioners.*]

Chief Surveyor, ranking as Major.

Hammond, R. W. 7Nov.90 *War Office.*

Surveyors (1st Class), ranking as Captains.

Bell, E. I., *F.R.I.B.A.*	1Apr.85 *War Office*	Tucker, B. R.	1Oct.92 *War Office*
McDermott, N. B.	6June86 *War Office*	Woodward, G.	31Dec.93 *Malta*
Coad, T.	16Feb.91 *War Office*	Roberts, R. J.	21June94 *Portsmouth*
Randall, R., *F.S.I.*	1May91 *Curragh*	Dobbin, R. A.	15Dec.94 *Belfast*
		Marrable, T.	16Apr.95 *Woolwich Arsenal*

Surveyors (2nd Class), ranking as Captains.

Collins, C. E.	17Oct.86 *Colchester*	Gregory, A.	18Aug.92 *Dover*
Walsh, W. J	20Nov.88 *Cape of G. Hope*	Elton, H. A.	1Oct.92 *War Office*
Jerome, T. S.	1Apr.89 *Aldershot*	Emery, A. J.	1Oct.92 *Woolwich Arsenal*
Bartlett, J. W.	7May89 *Aldershot*	Ivor-Moore, T., *A.I.E.E., A.M.I.C.E.*	1Oct 92 *Edinburgh*
Alcock, S.	3Oct.89 *Liverpool*	Coleman, T. E.	21Dec.93 *Gosport*
Bartholomew, W. B.	13Jan.90 *Dublin*	Galbraith, S. H., *M.A., B.E.*	21June94 *Cork*
Kingston, W., *B.E., A.M.I.C.E.*	16Feb.91 *Gibraltar*	Bridges, E. J., *A.R.I.B.A.*	19Aug.94 *Isle of Wight*
Baves, B. A., *A.M.I.C.E.*	1Oct.91 *Home District*	Addenbrooke, J. S., *A.R.I.B.A.*	15Dec94 *York*
Greenwood, J.	7Apr.92 *Devonport*	Hammond, R. W.	16Apr.95 *Chatham*

Assistant Surveyors, ranking as Lieutenants.

Geddes, A. D.	11May85 *Woking*	Pownall, W. E.	18July91 *Cape of Good Hope*
Pearse, S.	11May85 *Dublin*	Rea, J. T.	18July91 *St. Lucia*
Durlacher, A. P., *A.M.I.C.E.*	11May85 *Weymouth*	Wright, G. J.	8Sept.91 *Straits Settements*
Burns, G. J., *B.Sc.*	14June86 *Malta*	Waghorn, F. H.	29Dec.91 *Nova Scotia*
Child, H. J.	14June86 *Sheerness*	Chapman, G. J., *A.M.I.C.E.*	26Jan.92 *Shorncliffe*
Moxon, H. W.	14June86 *War Office*	Spriggs, C. W.	8July92 *Hong Kong*
Morris, G. J.	14June86 *Birmingham*	Sayer, G. W.	8July92 *Straits Settlements*
Boxshall, H. E.	14June86 *Hong Kong*	Addenbrooke, W. H. S.	25Oct.92 *Newcastle-on-Tyne*
Gates-Warren, G. G., *A.I.C.E.(I.)*	14June86 *Buncrana*	Bradshaw, J. B., *A.M.I.C.E.*	20Mar.93 *Gravesend*
Rogers, A. M.	14June86 *Cork*	Baves, B. A., *A.M.I.C.E.*	20Mar.93 *Curragh*
McEwen, J.	1Mar.89 *Brighton*	Waddell. G. C. W.	18Jan 94 *Dublin*
Caws, B. F., *A.M.I.C.E.*	1Mar.89 *Bermuda*	Carruthers, E. S.	18Jan.94 *Limerick*
Wenborn, S. T.	1Mar.89 *Portsmouth*	Knight, H. St. J.	18Jan 94 *Devonport*
Stanbury, W. H.	1Mar.89 *Gibraltar*	Bagot, L. B., *A.M.I.C.E.*	8Nov.94 *Exeter*
Billingham, J. A. L.	1July90 *Ceylon*	Walmsley, A. T.	8Nov.94 *Dublin*
Batchelor, J.	1July90 *Pembroke Dock*	Bryant, G. H.	8Nov.94 *Cork*
Rogers, C. P.	1July90 *Barbados*	Taylor, E. C.	7Jan.95 *Liverpool*
Humphrey, W. C.	1July90 *Jamaica*	Bone, E. J.	Feb.95 *Perth*
Chapell, C. H.	18July91 *Mauritius*		

Clerks, ranking as Captains.

Cregan, R. S.	1Aug.74 *Dublin*	Grant, H.	1Aug.74 *Portsmouth*

Clerks, ranking as Lieutenants.

Stokes, W. J.	1Aug.74 *Home Dist.*	Leest, W. S.	16Oct.70 *Devonport*
	1July81	Burroughs, R.	1Aug.72 *Edinburgh*
Beere, N. F.	6June85 *Dublin*		
Notley, A. F.	16Aug.86 *Dover*		

Digitized by Google

ARMY MEDICAL STAFF.

Office, 18, *Victoria Street, Westminster, S.W.*

Uniform—Blue. *Facings*—Black Velvet.
Agents for Payment of Officers of Army Medical Staff at Home Stations—Messrs. Holt & Co., 17, Whitehall Place, S.W.

Director-General Army Medical Dept. Jameson, Surg. Maj. Gen. J., *M.D.*, 7May96, *Head Quarters.*

Surgeon-Major-Generals.

Giraud, C. H. 24Jan.94 *Netley*
Walsh, T. 18July94 *Bengal*
Gore, A. A., *M.D.* 10Mar.95 *India*
Markey, E. C., *C.B.* 15Apr.95 *Portsmouth*
Hamilton, J. B., *M.D.* 30Oct.95 *Devonport*
Maunsell, T., *C.B.* 24Nov 95 *Malta*
Taylor, W., M.D. 25Mar.96 *Hd. Qrs.*
Preston, A. F., *M.E.* 30Mar.96 *Dublin*
Churchill, A. F., *M.S.* 7May96 *Bombay*
O'Dwyer, T. F., *M.D.* 6July96 *Aldershot*
Nash, W., *M.D.* 9July96 *Egypt*

Surgeon-Colonels.

Graves, W. 1Aug.91 *Meerut*
Ferguson, R. P. 6Sept.92 *Umballa*
Maunsell, C. A., *M.D.* 15Dec.92 *Mhow.*
Scott, F. B., *M.D., C.M.G.* 25Dec.92 *Quetta*
Martin, W. T., *M.D.* 6June93 *Lucknow*
Cuffe, C. McD., *C.B.* 6July93 *Rawal Pindi*
Atkins, C. A. 1Aug.93 *Poona*
Muir, H. S., *M.D.* 23Dec.93 *Secunderabad*
Maxham, J. W., *M.D.* 11Jan.94 *Cape of G. H.*
Cogan, M. 24Jan 94 *Belfast*
Churchill, C. F., *M.B.* 14Apr.94 *Allahabad*
Catherwood, W. A., *M.D.* 31Apr.94 *Gibraltar*
Wilson, W. D., *M.B.* 18July94 *York*
Price, W. S. M. 27Feb.95 *Woolwich*
Riordan, W. E. 15Apr.95 *Cork*
Hughes, J. H., *M.D.* 9July95 *Chester*
Maturin, J. 30ct.95 *Colchester*
O'Farrell, T., *M.D.* 24Nov.95 *London*
Carew, R. H., *D.S.O.* 7Dec.95 *Edinburgh*
Evatt, G. J. H., *M.D.* 30Mar.96 *Hong Kong*
McWatters, W. 7May96

Brigade Surgeon-Lieut.-Colonels (with the rank of Lieut.-Col. from the second date after each Officer's name.)

Harrison, C. E., *M.B.* 4Nov.91 *Brigade of Ft. Gds.*
Notter, J. L., *M.D.* 28Mar.92 *Netley* 31Mar.86
Comerford, H., *M.D.* 5Apr.92 31Mar.86
Brown, H. T., *M.D.* 29May92 *Cork* 31Mar.86
Rooney, J. P. 16June92 *Gibraltar* 31Mar.86
Stevenson, W. F., *M.B.* 3Aug.92 *Netley* 31Mar.86
Eaton, R. C. 6Sept.92 *Bombay* 31Mar.86
Burnett, W. F. 6Oct.92 *Madras* 31Mar.86
Williamson, J., *M.B.* 27Oct.92 *Chatham* 3Oct.86
Steele, W. H., *M.D.* 31Oct.92 *Devonport* 3Oct.86
Major, N. B. 14Dec.92 *Straits* 2Oct.86 *Settlements*
O'Reilly, T. 6Feb.93 *Portsmouth* 1Apr.87
Fairland, E. J. 16Feb.93 *Netley* 1Apr.87
Townsend, E., *M.D.* 1Apr 93 *Cork* 1Apr.87
Supple, J. F. 9Apr.93 *Dover* 1Apr.87
Moore, J. H. 26Apr.93 *Bombay* 1Apr.87
Holmes, T. J. P., *M.B.* 3May93 *Gosport* 1Apr.87
Corbett, R. de la C., *M.D., D.S.O* 3June93 *Punjab* 1Oct.87
Pollock, C. F., *M.B.* 6June93 *Bengal* 1Oct.87
McNamara, W. H., *M.D.* 6July93 *Egypt* 1Oct.87
Gallwey, M. M., *M.D.* 1Aug.93 *Bombay* 1Oct.87
Lyons, F., *M.D.* 4Nov.93 *Malta* 1Oct.87
Macartney, J., *M.D.* 15Dec.93 *Belfast* 2Oct.86
Anderson, A. 14Apr.94 *Madras* 1Oct.87
Fraser, J., *M.D.* 21Apr.94 *Mauritius* 31Mar.88
Knox, M. 2May94 *Aldershot* 31Mar.88
Brown, A. L. 18July94 *Madras* 31Mar.88
Macrobin, A. A., *M.S.* 28Aug.94 *Aldershot* 31Mar.88
Duke, A. W., *M.D.* 8Sept 94 *Ceylon* 1Oct.88
Irving, L. A. 16Dec.94 *Netley* 1Apr.91
Beamish, J. M., *M.D.* 7Feb.95 *Woolwich* 1Apr.91 *Arsenal*
Clery, J. A., *M.B.* 10Mar.95 *Aldershot* 1Apr.91
Fawcett, W. J., *M.B.* 24Apr.95 *Woolwich* 1Apr.91
Saunders, W. E. 1May95 *Bombay* 1Apr.91
Charlton, W. J. 2May95 *Punjab* 1Apr.91
Anthonisz, A. H., *M.B.* 15May95 *Bengal* 1Apr.91
Exham, R. 8July95 *India* 1Apr.91
M'Namara, J., *M.D.* 9July95 *Fermoy* 1Apr.91
Harman, B., *M.B.* 28July95 *Shorncliffe* 1Apr.91
Leake, G. D. N. 3Oct.95 *Bermuda* 1Apr.91
Gabbett, P. R. 26Oct.95 *Barbados* 1Apr.91
O'Connell, M. D., *M.D.* 7Nov.95 *Dublin* 1Apr.91
Joynt, E. H., *M.D.* 7Dec 95 *Jamaica* 1Apr.91
Edge, J. D., *M.D.* 8Jan.96 *Bombay* 10Sept 91
Dwyer, C. E. 30Mar 96 *Cape of G H.* 30Sept 91.
Blood, R., *M.D.* 9Apr 96 *Punjab* 30Sept 91.
Barrow, H. J. W. 7May96 *Curragh* 30Sept.91
Donovan, W. 24June96 *Colchester* 30Mar.91
Quill, R. H., *M.B.* 30June96 *Chatham* 30Mar.92
Blennerhassett, B. M., *C.M.G.* 4July96 *Netley* 10Mar. 92

Surgeon-Lieut.-Colonels.

Melladew, H. F. L., *M.D.* 31Mar.84 *Roy. Horse Gds.*
Kirwan, A. 31Mar.88 *Jersey*
Bennett, E. D. 1Oct.88 *Punjab*
Robinson, R. H. 2July91 *Dublin*
Bridges, W. P. 30Sept.91 *Landguard Fort*

Digitized by Google

Army Medical Staff.

Drury, B., *M.D.* 30Sept.91 *Bengal*
Slaughter, W. B. 30Mar.92 *Portsmouth*
Browne, A. L., *M.D.* 30Mar.92 *Woolwich*
Keys, C. W. M., *M.D.* 30Mar.92 *Woolwich*
Stokes, H. H., *M.B.* 30Mar.93 *Netley*
Galloway, T. J., *M.D.* 30Sept.93 *Egyptian Army.*
Pratt, W. S., *M.B.* 30Sept.93 *Hd. Qrs.*
Allin, W. B., *M.B.* 30Sept.93 *O.C. Depôt and Trg. Sch., Aldershot*
Langridge, G. T. 30Sept.93 *Woking*
Webb, W. E., *M.D.* 30Sept.93 *Gibraltar*
Mapleton, R. W., *M.B.* 30Sept.93 *Bengal*
Dubbins, W. L. 30Sept.93 *Head Qrs.*
Thomsett, R. G. 30Sept.93 *Madras*
McQuaid, P. J., *M.D.* 30Sept.93 *Hilsea*
King, J., *M.D.* 30Sept.93 *Punjab*
Wood, O. G., *M.D.* 30Mar.94 *Punjab*
Ward, L. B. 31Mar.94 *Manchester*
Miller, W. B., *M.D.* 31Mar.94 *Punjab*
Martin, J. 31Mar.94 *Ballincollig*
Greene, J. J., *M.B.* 31Mar.94 *Dublin*
McCreery, N. 31Mar.94 *Golden Hill Fort.*
Gormley, J. A., *M.D.* 31Mar.94 *Cape of Good Hope*
Swayne, C. H. 31Aug.94 *Bengal*
Trevor, F. W., *M.B.* 30Sept.94 *Bombay*
Powell, J. 30Sept.94 *Madras*
Carter, S. H., *M.B.* 30Sept.94 *Malta*
May, W. A. 30Sept.94 *Bengal*
Bourke, G. D. 30Sept.94 *York*
Campbell, W., *M.B.* 30Sept.94 *G. Gds.*
Forrester, J. S. 25Oct.94 *1 Life Gds.*
Charlesworth, H. 31Mar.95 *Bombay*
Dorman, J. C., *M.B.* 31Mar.95 *Bengal*
LeMottée, G. H., *M.B.* 31Mar.95 *Aldershot*
Chester, W. L., *M.B.* 31Mar.95 *Egypt*
Mapleton, E. A., *M.B.* 31Mar.95 *Bengal*
James, W. M. 30Sept.95 *Canterbury*
Penn, E. H., *C.I.E.* 30Sept.95 *Scots Gds.*
Wolseley, W. O. 25Mar.96 *Warley*
Magill, J., *M.D.* 8May96 *Coldst. Gds.*

Surgeon-Majors.

Robinson, G. S. 31Dec.87 *Scots Gds.*
Alexander, A. C. A. 2Nov.88 *Colds. Gds.*
Ryan, M.B., *M.D.* 4Feb.89 *Aldershot*
Reynolds, E. O. 4Feb.89 *Bengal*
Robbins, H. J., *M.D.* 4Feb.89 *Home Dist.*
Morris, J. J., *M.D.* 4Feb.89 *Dover*
Hayes, A. E., *D.S.O.* 4Feb.89 *Hong Kong*
Williamson, J. F., *M.B.* 4Feb.89 *Bengal*
Carey, J. T., *M.B.* 4Feb.89
Rainsford, W. J. B. 4Feb.89 *Aldershot*
Boulger, I. 4Feb.89 *Dover*
Boyd, T. 4Feb.89 *Dundalk*
Johnston, P. H., *M.D.* 4Feb.89 *Hong Kong*
Emerson, I. B. 4Feb.89 *Colchester*
Roche, E. A. 4Feb.89 *Newport*
Bourke, U. J. 4Feb.89 *Woolwich*
Lamprey, J. J. 4Feb.89 *Queenstown*
Allen, W. H. 4Feb.89 *Madras*
Gunning, R. C. 4Feb.89 *Chester*
Peyton, J. L., *M.B.* 4Feb.89 *Bengal*
Carleton, A. W., *M.B.* 4Feb.89 *Cork*
Hughes, G. A., *M.B.* 4Feb.89 *Brighton*
Somerville-Large, B. W. 4Feb.89 *Malta*
Johnston, W. T., *M.D.* 5Aug.89 *Devonport*
Browne, A. W. 5Aug.89 *Devonport*
Hodson, R. D. 5Aug.89 *Shorncliffe*
Powell, C. K., *M.D.* 5Aug.89 *Bengal*
Kirkpatrick, H. C., *M.D.* 5Aug.89 *Winchester*
Armstrong, J. 5Aug.89 *Bombay*
Kenny, W. W., *M.B.* 5Aug.89 *Cyprus*
Ellis, P. M. 5Aug.89 *Bengal*
O'Sullivan, P. J., *M.D.* 5Aug.89 *Punjab*
Brodie, J. FitzG., *M.D.* 5Aug.89 *Bombay*
Tuthill, P. B., *M.D.* 8Aug.89 *Dublin*
Hunt, J. P., *M.D.* 26Jan.90 *Woolwich*
Keays, W. 3Feb.90 *Limerick*
Beamish, R. T., *M.D.* 3Feb.90 *Punjab*
Parker, W. A. 3Feb.90 *Bombay*
Anderson, J., *M.B.* 3Feb.90 *Aldershot*
Routh, J. I. 3Feb.90 *Netley*
Grier, H. 3Feb.90 *Inst. Dev. & Training Sch. Aldershot*
Power, E. B., *M.B.* 3Feb.90 *Plymouth*
Donovan, H. L., *M.D.* 3Feb.90 *Madras*
Leader, N. 3Feb.90 *Okeham, ton*
Tidbury, J., *M.D.* 3Feb.90 *Cork*
Lyle, A. A. 3Feb.90 *Bombay*
Charlton, H. A. H. 3Feb.90 *Dublin*
Barrington, H. E. W., *M.B.* 3Feb.90 *Exeter*
Stevenson, J., *M.B.* 4Aug.90 *Manchester*
Lane, W. L., *M.B.* 4Aug.90 *Bombay*
Dempsey, P. J., *M.D.* 4Aug.90 *Bengal*
Wallis, K. S. 4Aug.90 *Bombay*
Flanagan, J. W. H. 4Aug.90 *Preston*
Lloyd, O. E. P. 4Aug.90 *Madras*
MacNeece, J. G. 4Aug.90 *Bermuda*
O'Connell, M. D. 4Aug.90 *Punjab*
Young, A. S. W. 4Aug.90 *Parkhurst*
Harding, A. 4Aug.90 *Madras*
Falvey, J. J. 4Aug.90 *Barbados*
Seymour, C., *M.B.* 4Aug.90 *Bengal*
Young, P. G. R. 12Aug.90 *2 Life Gds.*
Feltham, W. P. 30Jan.91 *Bengal*
Barker, F. B., *M.B.* 6Mar.92 *Dover*
Keogh, A., *M.D.* 6Mar.92 *Bengal*
Hill, C. B. 6Mar.92 *Bombay*
Michael, H. J. 6Mar.92 *Dover*
Dorman, T., *M.D.* 6Mar.92 *Nova Scotia*
Inman, A. W. P., *M.B.* 6Mar.92 *Dublin*
Corker, T. M., *M.D.* 6Mar.92 *Punjab*
Myles, E. H., *M.B.* 6Mar.92 *Portsmouth*
Moffitt, T. B. 6Mar.92 *Netley*
Webb, C. A. 6Mar.92 *Devonport*
Martin, H., M.B. 6Mar.92 *On Staff of Govr. Bombay*
Croly, A. E. J. 6Mar.92 *Hounslow*
Cussack, R. O. 6Mar.92 *Curragh*
Cowen, W. D. A. 6Mar.92 *Buttevant*
Forman, R. H., *M.B.* 6Mar.92 *Madras*
Flood, S. J. 6Mar.92 *Weedon*
Robinson, G. W. 6Mar.92 *Aldershot*
Watson, J., *M.D.* 6Mar.92 *Chatham*
Todd, O., *M.B.* 6Mar.92 *Bengal*
Geoghegan, A. O., *M.D.* 6Mar.92 *Aldershot*
Day, J. D., *M.B.* 6Mar.92 *Punjab*
Kavanagh, A. M. 6Mar.92 *Cape of G.H.*
Harwood, J. G. 6Mar.92 *Bengal*
Donaldson, R. D., *M.D.* 6Mar.92 *Kilworth Camp*
White, H. L. E. 6Mar.92 *Bengal*
Burlton, A. H. 6Mar.92 *Bengal*
North, E. 6Mar.92 *Punjab*
Poynder, G. F. 6Mar.92 *Gosport*
Smythe, G. F. A. 6Mar.92 *Woolwich*
Battersby, H. L. 6Mar.92 *Bengal*
Hewett, A. 6Mar.92 *York*
Mulvany, P. 6Mar.92 *Belfast*
Nicholson, J. E. 6Mar.92 *Bengal*
MacNeece, T. F. 6Mar.92 *Bombay*
McCreery, B. T., *M.B.* 6Mar.92 *Punjab*
O'Connor, A. P. 6Mar.92 *Punjab*
Bolster, J. McM. 6Mar.92 *Punjab*
Wardrop, D., *M.B.* 6Mar.92 *Bengal*
Goggin, G. T. 6Mar.92 *Bombay*
Jones, J. M. 6Mar.92 *Bengal*
Baker, F. M., *M.B.* 6Mar.92 *Malta*
Asbury, A. 6Mar.92 *Dublin*
Carleton, P. M., *M.D.* 6Mar.92 *Punjab*
Maclean, F. B. 6Mar.92 *Shoeburyness*
Barnes, R. W. 6Mar.92 *Madras*
Fox, P. H. 6Mar.92 *Jamaica*
Hall, J. L. 6July92 *Nova Scotia*
Sylvester, G. H. 31July92 *Punjab*
Macnamara, J., *M.D.* 31July92 *Royal Hosp. Chelsea.*

Digitized by Google

Army Medical Staff.

O'Sullivan, D. 31July92 *Dublin*
Milward, E. O. 31July92 *Bengal*
Woods, C.B., *M.D.* 31July92 *Dublin*
Macnamara, M. F. 31July92 *Madras*
Sandiford, J. O. G., *M.D.* 31July92 *Madras*
Love, R.L., *M.D.* 31July92 *Bengal*
Murray, H. W., *M.B.* 31July92 *Gibraltar*
Kerin, M. W. 31July92 *Bombay*
Peterkin, A., *M.B.* 31July92 *Madras*
Harran, J. 31July92 *Tipperary*
Maunsell, E. L. 31July92 *Woolwich*
Heffernan, W. 31July92 *Woolwich*
Nicholson, R. W. E. H. 31July92 *Bengal*
Crofts, J. G. W. 31July92 *Athlone*
Dugdale, W. 31July92 *Egypt*
Irvine, D. L. 31July92 *Gibraltar*
Cree, E. R. 31July92 *Bengal*
Drury, M. O'C. 31July92 *Bombay*
Nicholas, J. H. 31July92 *Madras*
Franklin, D. F. 31July92 *Gibraltar*
Saunders, H. 31July92 *Punjab*
Dodd, J. R., *M.B.* 5Feb.93 *Leeds*
Twiss, G. E. 5Feb.93 *Shornclife*
Adams, R.F., *M.B.* 5Feb.93 *Chatham*
Mosse, C. G. D. 5Feb.93 *Chatham*
Cottell, A. B. 5Feb.93 *Gibraltar*
Archer, T., *M.D.* 5Feb.93 *Chester*
Moberly, H. J. R. 5Feb.93 *Cape of G.H.*
Hart, A. P., *M.B.* 5Feb.93 *Ashton-under-Lyne*
Barnes, H. J. 5Feb.93 *Bombay*
Bedford, W. G. A., *M.B.* 5Feb.93 S.O., *Med. Staff Corps, Hd Qrs.*
Jennings, R., *M.D.* 5Feb.93 *Bengal*
Robinson, S. C. B. 5Feb.93 *Malta*
Ford, R. W. 5Feb.93 *Bermuda*
Coutts, G., *M.B.* 5Feb.93 *Punjab*
Sharpe, A., *M.D.* 5Feb.93 *Dublin*
Baker, W. J. 5Feb.93 *Bermuda*
Sloggett, A. T. 5Feb.93 *Egypt*
Allport, H. K., *M.D.* 5Feb.93 *Limerick*
Butt, E. 5Feb 93 *Newry*
Townsend, S., *M.D.* 5Feb 93 *Punjab*
Woodhouse, T. P. 5Feb.93 *Bombay*
Gibson, J., *M.B.* 5Feb.93 *Bengal*
Rhodes, J. H. A. 5Feb.93 *Punjab*
Swabey, L. W. 5Feb.93 *York*
Rowney, W., *M.D.* 5Feb.93 *Bombay*
Lucas, T. R., *M.B.* 5Feb.93 *Madras*
Addison, C. J. 5Feb.93 *Bombay*
Kay, A. G., *M.B.* 5Feb.93 *Punjab*
Pope, W. W. 5Feb.93 *Netley*
Porter, R., *M.B.* 5Feb.93 *Ilkley*
Mitchell, O. A. P., *M.D.* 5Feb.93 *Bombay*
Coates, G. J., *M.D.* 5Feb.93 *Bengal*
Tuckey, T. B. A. 5Feb.93 *Malta*
Harris, F. A. 5Feb.93 *Bombay*
Daly, F. A. B., *M.B.* 5Feb.93 *Dublin*
Rose, A. S., *M.D.* 5Feb.93 *Punjab*
Battersby, J., *M.B.* 5Feb.93 *Punjab*
Maconachie, J. 5Feb.93 *Pembroke Dock*

O'Keeffe, M. W., *M.D.* 5Feb.93 *Punjab*
O'Donnell, T. J. 5Feb.93 *Punjab*
Osburne, J. 5Feb.93 *Bengal*
Retherington, P., *M.B.* 5Feb.93 *Madras*
Dixon, T. A. 5Feb.93 *Strensall*
Poole, W. C. T. 5Feb.93 *Madras*
Morse, R. E. R. 12July93 *Punjab*
Davies, A. M. 30July93 *Bengal*
Hubbard, H. W. 30July93 *Bengal*
Noding, T. E. 30July93 *Canterbury*
Yourell, J. B., *M.B.* 30July93 *Bombay*
Culling, J. C. 30July93 *Bombay*
Hackett, B. I. D., *M.D.* 30July93 *Aldershot*
Trewman, G.T., *M.B.* 30July93 *Curragh*
Johnston, H.H., *M.D.* 30July93 *Punjab*
Risk, E. J. E. 30July93 *Barbados*
Birrell, W. G., *M.B.* 30July93 *Madras*
Dundon, M., *M.D.* 30July93 *Madras*
Magrath, C. W. S., *M.D.* 30July93 *Madras*
Lane, A. V. 30July93 *Bombay*
Beatty, J. W., *M.D.* 30July93 *Enniskillen*
Weston, G. E. 30July93 *Bombay*
Younge, G. H. 30July93 *Madras*
Babtie, W., *M.B.* 30July93 *Malta*
O'Brien, R. F. 30July93 *Punjab*
Thiele, C. W., *M.B.* 30July93 *Malta*
Nichols, F. P. 30July93 *Madras*
M'Laughlin, J., *M.D.* 30July93 *Barbados*
Creagh, S. H. 30July93 *Devonport*
Lambkin, F. J. 30July93 *Jamaica*
Reade, W. L. 30July93 *Birmingham*
Peard, H. J. 30July93 *Punjab*
Rennie, S. J. 30July93 *Bengal*
Carmichael, J. 30July93 *Bengal*
Brazier-Creagh, G. W. 30July93 *Punjab*
Wilkinson, F. T. 30July93 *Aldershot*
Semple, J. 30July93 *Punjab*
Sawyer, R. H.S., *M.B.* 15Aug.93 *Gibraltar*
Laffan, R. C. K., *M.B.* 4Feb.94 *Newbridge*
Dick, W., *M.B.* 4Feb.94 *Netley*
Jencken, F. J., *M.B.* 4Feb.94 *Netley*
Treherne, F. H. 4Feb.94 *Personal Staff C. in C. India.*
Lougheed, S. F., *M.D.* 4Feb.94 *Bengal*
Haslett, J.C., *M.D.* 4Feb.94 *Bengal*
Barratt, H. J. 4Feb.94 *Punjab*
James, H. E. R. 4Feb.94 *Hong Kong*
Trevor, H. O. 4Feb.94 *Madras*
Russell, A. F., *M.B.* 4Feb.94 *Gibraltar*
Fayle, R. J. L. 4Feb.94 *Shorncliffe*
Jerome, J. W. 4Feb.94 *Ayr*
Pike, W. W. 4Feb.94 *Belfast*
Haywood, L., *M.B.* 4Feb.94 *Bengal*
Irwin, J. M., *M.B.* 4Feb.94 *Gibraltar*
Nealon, P. J., *M.D.* 4Feb.94 *Ceylon*
Wight, E. O. 4Feb.94 *Madras*
Burson, F. H. M., *M.D.* 4Feb.94 *Punjab*

Nichol, C. E., *M.B.* 4Feb.94 *Bengal*
Morris, W. A. 20July94 *Punjab*
Westcott, S. 20July94 *Hong Kong*
Whitehead, H. R. 20July94 *Netley*
Skinner, R. M. 20July94 *Bengal*
Bartlett, C. R. 20July94 *Pietsiel*
Reckitt, J. D. T. 20July94 *Jamaica*
Marsh, T. A. P. 20July94 *Gibraltar*
Kirkpatrick, R., *M.D.* 20July94 *Bombay*
McGill, H. S. 20July94 *Arnagh*
Pechell, A. A., *M.B.* 20July94 *Madras*
Tyrrell, C. R. 20July94 *Aldershot*
Hickman, J. 20July94 *Norfolk*
Thomson, W. B. 20July94 *York*
Deane, H. E. 20July94 *Madras*
Stuart, S. O. 20July94 *Bengal*
Farmar-Bringhurst, E. D. 16Jan.95 *Madras*
Macpherson, W.G. *M.B.* 3Feb.95 *Gibraltar*
Simpson, R. J. S., *M.B.* 3Feb.95 *C. of S. Ire*
Phipps, E. V. A. 3Feb.95 *Bengal*
Baird, A., *M.B.* 3Feb.95 *Bengal*
Hamilton, T. W. O'B., *M.B.* 3Feb.95 *Bengal*
Semple, D., *M.D.* 3Feb.95 *Netley*
Stuart, J. H., *M.B.* 3Feb.95 *Boer*
Deeble, B. W. C. 3Feb.95 *Bengal*
Bond, R. P. 3Feb.95 *St. Lucia*
Thomas, G. T. H. 3Feb.95 *Gibraltar*
Hunter, V. E. 25Mar.95 *Portsmouth*
Bruce, D., *M.B.* 4Aug.95 *C. of G. Hope*
Lynden-Bell, H. L., *M.B.* 4Aug.95 *Bermuda*
Riordan, J., *M.B.* 4Aug.95 *Malta*
Firth, R. H. 4Aug.95 *Netley*
Moore, R. B. H., *M.D.* 4Aug.95 *Netley*
Tate, A. E. 4Aug.95 *Bengal*
Faunce, C. E. 4Aug.95 *Portsmouth*
Wyatt, H. J. 4Aug.95 *Bombay*
Kelly, M., *M.D.* 2Feb.96 *Netley*
Pinching, H. H. 2Feb.96 *Egyptian Sanitary Dept.*
Geddes, R.J., *M.B.* 2Feb.96 *Bombay*
Kelly, W., *M.D.* 2Feb.96 *Punjab*
O'Connell, D. V., *M.D.* 2Feb.96 *Aldershot*
Dodd, A. 2Feb.96 *Commdt. 1 Co. & Asst. Instr., Dep. & Prp. Sch Aldershot.*
Reid, J. M., *M.D.* 2Feb.96 *Colchester*
Winter, T. B. 2Feb.96 *Punjab*
Houston, F. S. 2Feb.96 *Chinese Government*
Durant, R. J. A. 2Feb.96 *Madras*
Gubbin, G. F. 2Feb.96 *Bermuda*
Birch, H. F. 2Feb.96 *Bombay*
Braddell, M.O'D., *M.B.* 2Feb.96 *Egypt*
Donnes, J. J. C. 2Feb.96 *Bombay*
Sloggett, R. M. 2Feb.96 *Portsmouth*
Beevor, W. C., *M.B.* 25Mar.96 *S. Gds.*
Sheldrake, E. N. 23July96 *Gren. Gds.*

Digitized by Google

Army Medical Staff.

Surgeon-Captains.

...s, H. B. O. 4Aug.78 1 *L. G*
...es, J. P. 2Feb.84 *C. of G. Hope*
...efoot, J. R. 2Aug.84 *Portsmouth*
...ment, R. H. 2Aug.84 *Bengal*
...ster, *G. D.* 2Aug.84 *Egyptian Army*
...lerson, L. E. 2Aug.84 *Bengal*
...sell, G. B., *M.B.* 2Aug.84 *Madras*
...mce, A. E. C., *M.B.* 2Aug.84 *Punjab*
...llins, J. R., *M.B.* 2Aug.84 *Dublin*
...ompson, H., *M.B.* 2Aug.84 *Bengal*
...yle, J. I. P. 2Aug.84 *Kilkenny*
...nders, N. 2Aug.84 *Ceylon*
...lledge, L. R. 2Aug.84 *Mauritius*
...eyer, S. F., *M.D.* 2Aug.84 *Punjab*
...rt, C. 2Aug.84 *Bengal*
...nderson, R. S., *F.R.M.B.* 2Aug.84 *Bombay*
...itchell, H. 2Aug.84 2 *Life Gds.*
...tterworth, S. 2Aug.84 *Mauritius*
...bbmes, C. J., *M.D.* 2Aug.84 *Egypt*
...orrest, J. R. 31Jan.85 *Waterford*
...ussell, M. W. 31Jan.85 *Punjab*
...mmermann, B. F. 31Jan.85 *Madras*
...tables, A., *M.B.* 31Jan.85 *Bengal*
...offet, G. E., *M.B.* 31Jan.85 *Egypt*
...aines, H. A., *M.B.* 31Jan.85 *Punjab*
...loir, J. D., *M.B.* 31Jan.85 *Nova Scotia*
...obson, G. M., *M.B.* 31Jan.85 *Barbados*
...ale, G. E., *D S.O.* 31Jan.85 *Ceylon*
...ohnson, C. W., *M.B.* 31Jan.85 *Madras*
Berryman, W. E. 31Jan.85 *Bombay*
Lilly, A. T. I. 31Jan.85 *Bombay*
Caldwell, R. 31Jan.85 *St. Helena*
Reilly, C. C. 31Jan.85 *Curragh*
Duncan, S. E. 31Jan.85 *Malta*
Perry, A. 31Jan.85 *Woolwich Arsenal*
Cardozo, S. N. 31Jan.85 *Punjab*
James, H. D. 31Jan.85 *Madras*
Turner, W. 31Jan.85 *Punjab*
Hickson, S., *M.B.* 30May85 *C. of G. Hope*
Fletcher, H. J., *M.B.* 30May85 *Gibraltar*
Davis, E. 30May85 *Madras*
Powell, S., *M.B.* 30May85 *G. Gds.*
Jones, F. W. C., *M.B.* 30May85 *Bombay*
Meek, J., *M.D.* 30May85 *Barbados*
Morris, A. E., *M.D.* 30May85 *Gosport*
FitzGerald, A. O. 30May85 *Madras*
Elderton, F. D. 30May85 *Jamaica*
Molesworth, R. E. 30May85 *Bengal*
Long, J. W. F. 30May85 *Chatham*
Bateson, J. F., *M.B.* 30May85 *C. of G. Hope*
Swan, W. T., *M.B.* 30May85 *Punjab*
Macleod, R. L. R., *M.B.* 30May85 *Madras*
Curtis, J. H. 30May85 *Bermuda*
Adams, G. G. 30May85 *Jamaica*
Shine, J. M. F., *M.D.* 30May85 *Malta*
Day, W. B., *M.B.* 30May85 *Malta*
Hamilton, D. R., *M.B.* 30May85 *Bengal*
Blackwell, C. T. 30May85 *Punjab*
Power, R. I. 30May85 *Cork*
Kilkelly, C. R., *M.B.* 30May85 *Aldershot*
Ferguson, N. C., *M.B.* 30May85 *C. of G. Hope*
Wills, S. R. 30May85 *Bombay*
Hearn, M. L. 30May85 *Straits Settlements*
Hall, R. H., *M.D.* 30May85 *Devonport*
Greenway, J. H. 30May85 *C. of G. Hope*
Hanley, R. G., *M.B.* 30May85 *Punjab*
Cree, G. 30May85 *Dover*
Philson, S. C. 30May85 *Bengal*
Nicolls, J. M., *M.B.* 30May85 *Bengal*
Harris, F. W. H. D. 30May85 *Egypt*
Allen, S. G. 1Aug.85 *Woolwich Arsenal*
Green, J. S., *M.B.* 1Aug.85 *Dublin*
Lane, C. A., *M.B.* 1Aug.85 *Straits Settlements*
Gordon, P. C. H. 1Aug.85 *Bengal*
Nash, L. T. M 1Aug.85 *Aldershot*
Brannigan, J. H. 1Aug.85 *Madras*
O'Halloran, M., *M.D.* 1Aug.85 *Bengal*
Sparkes, C. S. 1Aug.85 *Bombay*
Pinches, W. H. 1Aug.85 *Egypt*
Tuke, G. J. A. 1Aug.85 *C. of G. Hope*
Greig, F. J. 1Aug.85 *Straits Settlements*
Rowan, H. D., *M.B.* 1Aug.85 *Malta*
Carr, H., *M.D.* 1Aug.85 *Egypt*
Hathaway, H. G. 1Aug.85 *Punjab*
Woods, C. G., *M.D.* 1Aug.85 *Portsmouth*
Nunnerley, P. J. R. 1Aug.85 *Straits Settlements*
Maturin, B. A. 1Aug.85 *Werley*
Dillon, H. V. 1Aug.85 *Trowbridge*
Daly, T. 1Aug.85 *Madras*
Sexton, M. J., *M.D.* 1Aug.85 *Punjab*
Baylor, R. T. 1Aug.85 *Malta*
Cree, H. E. 1Aug.85 *Punjab*
Starr, W. H. 1Aug.85 *Punjab*
Sutton, A. A. 1Aug.85 *Bombay*
Griffiths, A. P. H. 1Aug.85 *Chester*
Boles, W. S., *M.B.* 1Aug.85 *Skoeburyness*
Chevers, H. L. G. 1Aug.85 *Punjab*
Stoney, F. J. W. 1Aug.85 *Bombay*
Daly, J. H. 1Aug.85 *Egypt*
Yarr, M. T. 30Jan.86 *Siamese Govt.*
Mumby, L. P., *M.B.* 30Jan.86 *Punjab*
Melville, C. H., *M.B.* 30Jan.86 *Bombay*
Mills, B. L., *M.D.* 30Jan.86 *Madras*
Rayner, H., *M.B.* 30Jan.86 *G. Gds.*
Cardew, G. S., *M.B.* 30Jan.86 *Dover*
Cooke, H., *M.B.* 30Jan.86 *Colchester*
Wilson, J. B., *M.D.* 30Jan.86 *Bengal*
Black, J. G., *M.D.* 30Jan.86 *Gibraltar*
Kearney, J., *M.D.* 30Jan.86 *C. of G. Hope*
Saw, F. A., *M.B.* 30Jan.86 *C. of G. Hope*
Kennedy, A. 30Jan.86 *Malta*
Elkington, H. P. G. 30Jan.86 *Tower of London*
Buchanan, J. B. 30Jan.86 *Bombay*
W., *M.B.*
Skerrett, F. T. 30Jan.86 *C. of G. Hope*
Adamson, H. M., *M.B.* 30Jan.86 *Egypt*
Ramsay, H. M. 30Jan.86 *S. Gds.*
Lavie, T. G. 30Jan.86 *Egypt*
Brown, H. H., *M.B.* 30Jan.86 *Hong Kong*
Corkery, T. H. 30Jan.86 *Bermuda*
Crooke-Lawless, W. R., *M.D.* 30Jan.86 *Bermuda*
Squire, W. P. 30Jan.86 *C. of G. Hope*
O'Donnell, J. J., *M.B.* 30Jan.86 *Punjab*
Hayman, S. J. W. 30Jan.86 *Ceylon*
Hayes, J. P. S. 30Jan.86 *Malta*
Davidson, J. S. 28July86 *Colchester*
Will, J., *M.B.* 28July86 *Barbados*
Moir, J., *M.B.* 28July86 *Aldershot*
Fallon, J. 28July86 *Mauritius*
Salvage, J. V., *M.D.* 28July86 *Woolwich*
Aldridge, A. B., *M.B.* 28July86 *Netley*
Bostock, R. A. 28July86 *Scots Gds.*
Fayrer, J., *M.D.* 28July86 *R. H. Gds.*
Walker, C. P., *M.B.* 28July86 *Portsmouth*
MacDonald, C. J. *M.D.* 28July86 *Cork*
Tatham, C. J. W. 28July86 *Woolwich*
Clarkson, T. H. F. 28July86 *Aldershot*
Austin, H. W. 28July86 *Devonport*
Garner, C., M.B. 28July86 *Egyptian sanitary Dept*
Wright, R. W. 28July86 *Woolwich*
Bailey, W. F., *M.D.* 28July86 *Belfast*
Eckersley, E. *M.B.* 28July86 *Woolwich*
Cottell, B. J. C. 28July86 *Woolwich*
Burrows, J. B., *M.D.* 28July86 *Egypt*
Keatly, J. 28July86 *Enniskillen*
Hennessy, D., *M.D.* 28July86 *Birr*
Saunders, D. M., *M.D.* 28July86 *Salford*
Kiddle, W., *M.D.* 28July86 *Woolwich*
O'Callaghan, D. M. 28July86 *Aldershot*
Whitty, M. J., *M.D.* 28July86 *Dublin*
Cummins, H. A., *M.D.* 28July86 *Hounslow*
Kelly, R. E., *M.D.* 28July86 *Nova Scotia*
Donegan, J. F. 28July86 *Madras*
Donaldson, J. 28July86 *Woolwich*
Mathias, H. B. 28July86 *Egypt*
Bent, G. 28July86 *Netley*
Barefoot, G. H. 28July86 *Bengal*
Newland, F. R., *M.B.* 28July86 *Bombay*
Windle, R. J., *M.B.* 28July86 *Comm A Co., Dep. & Trg. Sch., Aldershot.*
Hall, R. J. D. 28July86 *Chatham*
Marder, E. S. 28July86 *Devonport*
Allport, C. W., *M.D.* 28July86 *Malta*
Russell, J. J., *M.B.* 28July86 *Fermoy*
Edye, J. S. 28July86 *Hong Kong*
Scott, G., *M.B.* 28July86 *Jersey*
Browning, T. 28July86 *C. of G. Hope*
Bate, A. L. F. 28July86 *Wicklow*

Digitized by Google

Army Medical Staff.

Trotter, W. J. 28July86 *Bengal*
Marks, G. F. H., *M.D.* 28July86 *Shorncliffe*
Holyoake, R. 28July86 *Norwich*
Suist, R. N., *M.B* 28July86 *Bombay*
Watson, J. J. C., *M.D.* 28July86 *Hong Kong*
Whaite, T. Du B., *M.B.* 28July86 *Bengal*
Knaggs, H. T. 28July86 *Bombay*
Le Quesne, F. S. 28July86 *Bengal*
Dowman, W. S 28July86 *Cape of G.H.*
Morgan, F. J. 5Feb.87 *Woolwich*
Torrocks, W. H., *M.B.* 5Feb.87 *Bengal*
Hale, C. H. 5Feb.87 *Cape of G.H.*
Thurston, H. C. 5Feb.87 *Madras*
Scott, B. H. 5Feb.87 *Bombay*
Poole, W. C., *M.B.* 5Feb.87 *Bengal*
Julian, O. R. A. 5Feb.87 *Adjt. Depôt and Trg Sch. Aldershot*
Raymond, G., *M.B.* 5Feb.87 *Cape of G.H.*
Burnside, E. A. 5Feb.87 *Malta*
McCulloch, T., *M.B.* 5Feb.87 *Dover*
Hinde, A. B. 5Feb.87 *Devonport*
Reilly, A. Y., *M.B.* 5Feb.87 *Egypt*
Lockerill, J. W. 5Feb.87 *Dover*
Ritchie, J., *M.B.* 5Feb.87 *Colchester*
Hore, H. St. G. S. 5Feb.87 *Aldershot*
Macdonald, S., *M.B.* 5Feb.87 *Gosport*
Corcoran, E. 5Feb.87 *Colchester*
Watson, A. O. C., *M.B.* 5Feb.87 *Edinburgh*
Gray, E. W., *M.B.* 5Feb.87 *Dublin*
Stiell, D., *M.B.* 5Feb.87 *Fort George*
Salmon, L. E. A. 5Feb.87 *Jamaica*
Wade, G. A., *M.D.* 5Feb.87 *Cape of G.H.*
Winniece, J., *M.D.* 5Feb.87 *Aldershot*
Penton, R. H. 5Feb.87 *Eg. Army*
Holt, M. P. C. 5Feb.87 *Sheerness*
Gray, W. L., *M.B.* 5Feb.87 *Lydd*
Browne, E. G. 5Feb.87 *Haulbowline*
Morgan, J. C. 5Feb.87 *Punjab*
Pocock, H. I. 5Feb.87 *Borfield*
Hilliard, G., *M.B., C.M.G.* 5Feb.87 *Cape of G.H.*
Elliott, C. B., *M.D.* 5Feb.87 *Chatham*
Young, C. A. 5Feb.87 *Dublin*
Sullen, J. W., *M.D.* 5Feb.87 *Kinsale*
Weir, J. C., *M.B.* 5Feb.87 *Dublin*
Tunnis, B. J. 5Feb.87 *Cork*
Thacker, R. C. 5Feb.87 *Bombay*
Clark, S. F., *M.B.* 5Feb.87 *Dover*
Hassard, E. M. 5Feb.87 *Aldershot*
Smith, d. E. H. 27July87 *Eg. Army.*
Graham, W. P. G., M.B. 27July87 *Egyptian Sanitary Dept*
Alexander, G. F., *M.B.* 27July87 *Punjab*
Spong, C. S. 27July87 *Eg. Army*
Leishman, W. B., *M.B.* 27July87 *Punjab*
Thomson, J., *M.B.* 27July87 *Punjab*
Rawnsley, G. T. 27July87 *Adjt. Vol. Med. Staff Corps*
Reilly, C. W. 27July87 *Punjab*
Freeman, E. C. 27July87 *Bengal*
Blenkinsop, A. P. 27July87 *Cape of G.H.*
Paterson, J., *M.B.* 27July87 *Bengal*
Davoren, V. H. W. 27July87 *Bombay*
Wright, A. 27July87 *Woking*
Copeland, R. J., *M.B.* 27July87 *Bombay*
Girvin, J. 27July87 *Bombay*
Luther, A. J. 27July87 *Malta*
Peake, H. S. 27July87 *Punjab*
Borradaile, A. L., *M.B.* 27July87 *Gravesend*
Birt, T. 27July87 *Punjab*
Hallaran, W., *M.B.* 27July87 *Ceylon*
Hughes, M. L. 1Feb.90 *Malta*
Mould, W. T. 1Feb.90 *Bengal*
Bewley, A. W. 1Feb.90 *Punjab*
Stone, C. A., *M.D.* 1Feb.90 *Punjab*
Winter, H. E. 1Feb.90 *Bengal*
Moores, S. G. 1Feb.90 *Punjab*
Way, L. 1Feb.90 *Madras*
Smith, F. 30Mar.90 *Gosport*
Smithson, A.E., *M.B.* 29July90 *Bengal*
Whiston, P. H. 29July90 *Eg. Army*
McLoughlin, G. S., *M.B.* 29July90 *Bengal*
Parry, H. J., *M.B.* 29July90 *Bombay*
Beveridge, W. W. 29July90 *Devonport*
Jackson, R. W. H., *M.B.* 29July90 *Colds. Gds.*
Mawhinny, R. J. W. 29July90 *Punjab*
Bray, G. A. T. 29July90 *Madras*
Forde, B., *M.B.* 29July90 *Londonderry.*
Ferguson, J. D. 29July90 *Dublin*
Beach, T. B. 31Jan.91 *Bengal*
Powell, E. E. 31Jan.91 *Bengal*
Healey, C. W. R. 31Jan.91 *Bengal*
Jennings, J. W. 31Jan.91 *Egypt*
Williams, E. McK. 31Jan.91 *Bengal*
Dowse, H. E. 31Jan.91 *Punjab*
Connor, J. C., *M.B.* 31Jan.91 *Madras*
Carter, J. E., *M.B.* 31Jan.91 *Dublin*
Hardy, F. W. 31Jan.91 *Ceylon*
Clapham, J. T. 31Jan.91 *Cotchester*
Graham, W. A. S. J. 31Jan.91 *Fort Popton*
Shanahan, D. D. 31Jan.91 *Madras*
Whitestone, C. W. H., *M.B.* 31Jan.91 *Madras*
Pearse, A. 31Jan.91 *Bengal*
Mason, H. D. 31Jan.91 *Bombay*
Dalton, C 31Jan.91 *Punjab*
Porter, F. J. W. 25July91 *Bengal*
Robinson, O. L. 28July91 *Egypt*
Stalkartt, C. E. G., *M.D.* 28July91 *Portsmouth*
Gibbard, T. W., *M.B.* 28July91 *Madras*
Healy, C. J., *M.B.* 28July91 *Punjab*
Burtchaell, C. H., *M.B.* 28July91 *Punjab*
Suist, H. J. M., *M.B.* 28July91 *Punjab*
Stanistreet, G. S., *M.B.* 28July91 *Punjab*
Wade-Brown, F. J. 28July91 *Bombay*
Hardy, W. E. 28July91 *Bengal*
Brosden, J. E. 28July91 *Punjab*
Tate, G. W., *M.B.* 28July91 *Punjab*
Faichnie, N., *M.B.* 28July91 *Bombay*
Lenehan, T. J., *M.B.* 28July91 *Bengal*
McDowell, F. 28July91 *Punjab*
Beghie, F. W. 28July91 *Bengal*
MacCarthy, I. A. O. 28July91 *Egypt*
Austin, J. H. E. 28July91 *Madras*
Gerrard, J. J., *M.B.* 28July91 *Punjab*
Jameson, J. C., *M.B.* 28July91 *Punjab*
Pilcher, E. M., *M.B.* 30Jan.95 *Punjab*
Johnson, H. P. 30Jan.95 *Punjab*
Beyts, W. G. 30Jan.95 *Punjab*
Stalkartt, H. A., *M.B.* 30Jan.95 *Bengal*
Dunn, H. N, M.B. 30Jan.95 *Eg Army*
Withers, S. H., *M.B.* 30Jan.95 *Bengal*
Morphew, E. M. 30Jan.95 *Bengal*
Anderson, E. C. 30Jan.95 *Bengal*
Tyacke, N. 30Jan.95 *Punjab*
Holt, R. H. E. 30Jan.95 *Bengal*
Mitchell, L. A., *M.B.* 30Jan.95 *Punjab*
Fleming, C. C., *M.B.* 30Jan.95 *Bombay*
Hennessy, J., *M.B.* 30Jan.95 *Bengal*
Martin, C. B., *M.B.* 30Jan.95 *Bengal*
Buchanan, G. J., *M.B.* 30Jan.95 *Bengal*
Lawson, C. B., *M.B.* 30Jan.95 *Punjab*
Hughes, G. E. 30Jan.95 *Ceylon*
Kelly, J. F. M., *M.B.* 30Jan.95 *Punjab*
Crawford, G. S. 30Jan.95 *Madras*
Alexander, J. D., *M.B.* 30Jan.95 *Bengal*
Hinge, H. A. 27July95 *Madras*
McNaught, J. G., *M.D.* 27July95 *Bombay*
Bray, H. A. 27July91 *Bombay*
McDermott, T., *M.B.* 27July95 *Madras*
Slayter, E. W., *M.B.* 27July95 *Bombay*
Thurston, H. S. 27July95 *Punjab*
More, L. P., *M.B.* 27July95 *Punjab*
Hodgens, C. O'C. 27July95 *Bombay*
Tyrrell, A. F. 27July95 *Punjab*
Jones, T. P., *M.B.* 27July95 *Bombay*
Walker, G. S., 27July95 *Cork*
Smyth, W. J., *M.D.* 27July95 *G. Gds.*
Erskine, W. D., *M.B.* 27July95 *Madras*
Thompson, A. G., *M.B.* 27July95 *Bengal*
Chambers, A. J. 27July95 *Bombay*
Moore, G. A., *M.B.* 27July95 *Madras*
Lewis, E. C. 27July95 *Bombay*
Austin, B. F. E. 27July95 *Bombay*
O'Reilly, H. W. H., *M.B.* 27July95 *Madras*
Marder, N. 27July95 *Bombay*
Condon, E. H., *M.B.* 27July95 *Bengal*
Mansfield, G. S., *M.B.* 27July95 *Punjab*
Faichnie, F. G. 27July95 *Bengal*
Read, H. W. K. 27July95 *Bombay*
Mangan, F. M. 30Jan 96 *Punjab*
Pollock, C. E. 30Jan.96 *Bengal*
Taylor, W. J., *M.B.* 30Jan.96 *Bombay*
Longhurst, R. W. 30Jan.96 *Madras*
Rivers, J. H. 30Jan.96 *Bombay*
Berryman, F. A. 30Jan.96 *Bengal*
Buswell, F. R. 30Jan.96 *Madras*
Symons, F. A., 30Jan 96 *Madras*
Farmer, J. H. 30Jan.96 *Bengal*
Samman, C. T 30Jan.96 *Madras*

Surgeon Lieutenants.

Spencer, C. G., *M.B.* 29July93 *Woolwich*
Fowler, C. E. P. 29July93 *Stronsall*
Goodwin, T. H. 29July93 *Alnwick*
Porter, H. E. B. 29July93 *Brighton*
Keble, A. E. C. 29July93 *Bengal*
Lattey, A. J. 29July93 *Madras*
Collins, D. J., *M.B.* 29July93 *Bombay*
Killery, St. J. B. 29July93 *Madras*
French, H. C. 29July93 *Aldershot*
Smith, W. W. 29July93 *Madras*
Barter, W. P. 29July93 *Bengal*

Digitized by Google

Army Medical Staff.

Williams, E. M. 29July93 *Punjab*
McMunn, J. B. 29July93 *Punjab*
Anderson, J. B. 29July93 *Bombay*
Tyrone, H. V. 29Jan.94 *Alderney*
Master, A. E., 29Jan.94 *Lanarkmuir M.B.*
Hansey-Brown- 29Jan 94 *Barry Camp*
ning, G.
Clark, E. S, 29Jan.94 *Woolwich M.B.*
Barnett, K. B., 29Jan.94 *Colchester M.B.*
Doyle, M., *M.B.* 29Jan.94 *Aldershot*
Cameron, K. M., 29Jan.94 *Aldershot M.B.*
Geury, C. M. 29Jan 94 *Netley*
Cox, A. C. 29Jan 94 *Curragh*
Green, S. F. St. D. 29Jan.94 *Curragh*
Tibbits, W., 29Jan.94 *Curragh M.B.*
Evans, P., *M.B.* 28July94 *Gosport*
Milner, A. E. 28July94 *Hilsea*
Morgan, C. K., 29July94 *Shorncliffe M.B.*
Power, J. P. *M.B.* 28July94 *Pembroke Dk*
Maughan-Wil- 28July94 *Fermoy*
liams, H. W., *M.B.*
Tuist, J. M., *M.B* 28July94 *Dublin*
Walker, J., *M.B.* 28July94 *Belfast*
Love, F. 28July94 *Woolwich*
Thom, G. St. C., 28July94 *Dublin M.B.*
Prestnam, S. W. 28July94 *Curragh*
Harrison, W. S., 29Jan.95 *Leominster M.B.*
Powell, H. A. L. 29Jan.95 *Hounslow*
Lawson, D. 29Jan.95 *Gosport*
Keel, E. B., *M.B.* 29Jan.95 *Chatham*
Forfeit, C. W., 29Jan.95 *Leith Fort M.B.*
Liddle, F., *M.B.* 29Jan.95 *Devonport*
Maddon, H. E. 29Jan.95 *Limerick*

Murison, J. A., 29Jan.95 *Hawlbowline M.B.*
Tomlinson, L. P. 29Jan.95 *Shorncliffe*
Perry, S. J. C. P. 29Jan.95 *Dublin*
Heaton, A. F. 29Jan.95 *Belfast*
Smith, L. F. *M.B.* 29July95 *Aldershot*
Blackham R. J. 29July95 *Aldershot*
Harris, S. H. *M.B* 29July95 *Aldershot*
Maurice, G. T. K 29July95 *Aldershot*
Fawcett, E. 29July95 *Portsmouth*
Forrest, J. V., *M.B.* 29July95 *Portsmouth*
Grattan, H. W. 29July95 *Athlone*
Gunter, F. E., *M.B.* 29July95 *Canterbury*
Campbell, J. H. 29July95 *Jersey*
Grech, J. 29July95 *Curragh*
Brereton, F. S. 29Jan.96 *Portsmouth*
Statham, J. C. B. 29Jan.96 *Maryhill*
Cooper, R. M. Le H., *M.B.* 29Jan.96 *Canterbury*
Hayes, E. C. 29Jan.96 *Aldershot*
Probyn, P. J 29Jan.96 *Chatham*
Wading, A. H. 29Jan.96 *Aldershot*
Hooper, A. W. 29Jan.96 *C. Gds.*
Ward, W. A. 29Jan.96 *Preston*
Forrest, E. G., *M.B.* 29Jan.96 *Curragh Quartermasters*
Osborne, R. T. 1July81 *Woolwich hon. m.* 7May90
O'Connor, D. 1July81 *Portsmouth hon. capt.* 7Aug.85
Kennedy, T. F. 1July81 *Dublin hon. capt.* 9June87
Horn, J. 1July81 *Chester hon. capt.* 22Mar.89
Connor, T. 1July81 *Dublin hon. capt.* 2July89
Hunt, J. 1July81 *Woolwich hon. capt.* 3July89
Phillips, T. 1July81 *London hon. capt.* 4Sept.90
Buckley, J. 23May88 *Portsmouth hon. capt.* 23May93

Merritt, G., *hon. lt.* 10July89 *Malta*
Gillman, D. J., 7Aug.89 *Aldershot, Depôt hon. lt.*
Beach, J. H. W., 8Jan.90 *Cork hon. lt.*
Bond, T. *hon. lt.* 30July90 *Belfast*
Thowless, E., 24Dec.90 *Cape Town hon. lt.*
Kyle, F., *hon. lt.* 24Dec.90 *Netley*
Adams, R., *hon. lt.* 4Feb.91 *Hong Kong*
Hirst, J., *hon. lt.* 4Feb.91 *Gibraltar*
Hewitt, M., 22Apr.91 *Dover hon. lt.*
Goater, B., *hon. lt.* 28Dec.91 *Aldershot*
Lockhart, H., 16Mar.92 *Cantham hon. lt.*
Lane, G. J., *hon. lt.* 16Mar.92 *Egypt hon. lt.*
Vidler, W. T., 18July92 *Egypt hon. lt.*
Bere, C., *hon. lt.* 11Jan.93 *Curragh*
Barton, W. H., 9Aug.93 *York hon. lt.*
Linee, E., *hon. lt.* 4Oct.93 *Netley*
Tandy, J., *hon. lt.* 16Apr.94 *Aldershot*
Freshwater, A. 22July94 *London hon. lt.*
Crawley, C., *hon.* 8Aug.94 *Malta lt.*
Brake, T. F., 5Sept.94 *Aldershot hon. lt.*
Short, J. B., 12Sept.94 *Egypt hon. lt.*
Hasell, H. G., 17Apr.95 *Netley hon. lt.*
Dallas, D., *hon. lt.* 17Apr.95 *Devonport*
Dear, C. F., *hon. lt.* 5May95 *Colchester*
Mathews, J., 25Mar.96 *Edinburgh hon. lt.*
Finley, A., 6May96 *Natal hon. lt.*
Diggins, W. J., 8June96 *Shorncliffe hon. lt.*

Stations, &c. of the Head Quarters of Companies of the Medical Staff Corps.

No.	Officer commanding.	Company Officer	Quartermaster.	Station.
1	Knox, Brig. Surg Lt.-Col. M.	Hore, Surg. Capt. H. St. G. ...	Goater, B., *hon. lt.* ...	*Aldershot.*
2	Clery, Brig. Surg. Lt.-Col. J. A., *M.B.*	Hassard, Surg. Capt. E. M. ...	Brake, T. F., *hon. lt.*	
3	Macrobin, Brig. Surg. Lt.-Col. A. A., *M.B.*	Minniece, Surg. Capt. J., *M.D.*	Tandy, J., *hon. lt.*	
4	Bleanerhassett, Brig.-Surg. Lt.-Col.,	Bent, Surg. Capt. G.	Kyle, F., *hon. lt.* ...	*Netley.*
5	B. M., *C.M.G.*	Aldridge, Surg. Capt. A. K., *M.B*		
6	Slaughter, Surg. Lt.-Col. W. B. ...	Barefoot, Surg. Capt. J. B. ...	Buckley, J. *hon. capt.*	*Portsmouth.*
7	Steele, Brig. Surg. Lt.-Col. W. H., *M.D.*	Hall, Surg Capt. B. H., *M.D.*	Dallas, D., *hon. lt.* ...	*Devonport.*
8	Bourke, Surg. Lt.-Col G. D....	Thomson, Surg. Maj. W. B. ...	Barton, W. H., *hon lt.*	*York.*
9	Donovan, Brig.-Surg. Lt.-Col. W. ...	Emerson, Surg. Maj. I. B. ...	Dear, C.F., *hon. lt.*	*Colchester*
10	Quill. Brig.-Surg. Lt. Col. R. H., *M.B.*	Hall, Surg. Capt., B. J. D. ...	Lockhart H., *hon. lt.*	*Chatham.*
11	Tupple, Brig. Surg. Lt.-Col. J. F. ...	McCulloch, Surg. Capt. T., *M.B.*	Hewitt, M. *hon. lt.*...	*Dover.*
12	Fawcett, Brig. Surg. Lt.-Col. W. J., *M.B.*	Cottell, Surg. Capt. R. J. C ...	Hunt, J., *hon. capt.*	*Woolwich.*
13		Watson, Surg Capt. A O.C., *M.B.*	Mathews, J., *hon. lt.*	*Edinburgh.*
14	O'Connell, Brig. Surg. Lt.-Col. M.D., *M.D.*	Young, Surg. Capt. C. A. ...	Kennedy, T. F., *hon. capt.*	*Dublin.*
15	Mscartney, Brig. Surg. Lt.-Col. J., *M.D.*	Mulvany, Surg. Maj. P. ...	Bond, T., *hon. lt.* ...	*Belfast.*
16	Townsend, Brig. Surg. Lt.-Col. E., *M.D.*	Power, Surg. Capt. R. I.	Beach, J. H. W., *hon. lt.*	*Cork.*
17	Barrow, Brig.-Surg. Lt.-Col. H. J. W.	Reilly, Surg. Capt. C. C. ...	Bere, C. *hon. lt.* ...	*Curragh.*
18	Harrison, Brig. Surg. Lt.-Col. C. E., *M.B.*	Hobbins, Surg. Maj. H. J., *M.D.*	Phillips, T., *hon. capt.*	*London.*
19	Gunning. Surg. Maj. R. C.	Griffiths, Surg. Capt. A. P. H.	Horn, J., *hon. capt.*	*Chester.*

DEPÔT AND TRAINING SCHOOL, ALDERSHOT.

Officer Commanding	Allin, Surg. Lt.-Col. W. B., *M.B.*	18Nov.93
2nd in Command and Instructor	Grier, Surg. Maj. R.	25Apr.95
Adjutant	Julian, Surg. Capt. O. R. A.	17June96
Commanding B Co. and Assist. Inst.	Dodd, Surg. Maj. A.	10June95
Commanding A Company	Windle, Surg. Capt. R. J., *M.B*	29July94
Quartermaster	Gillman, Qr.-Mr., D. J., *hon. lt.*	1Oct.90

Digitized by Google

Medical Officers serving on the West Coast of Africa.

Surgeon-Majors.

Clements, W. G. 30July93
Wilson, E. M., *C.M.G.* 30July93 *Sierra Leone*
Wilson, G., *M.B.* 2Feb 96
Maher, J. 25Mar.96

Surgeon-Captains.

McCormack, R. J., *M.D.* 1Aug.84
Crofts, R. 31Jan.85
Josling, C. L. 30May85 *Sierra Leone*
Thompson, M. G., *M.D.* 30May85
Burke, J. F. 1Aug.85 *Sierra Leone*
Hall, F. W. G., *M.B.* 30Jan.86
Hosie, A., *M.B.* 28July86 *Sierra Leone*
Duggan, C. W., *M.B.* 28July91 *Sierra Leone*

MEDICAL OFFICERS on Temporary Half Pay.

Surgeon Majors

McLaughlin, H. J., *M.B.* 8Feb.90
Lewis, J. G. S. 6July92

Surgeon-Captains.

de Lom, H. A. 4Aug.88
Robinson, C. S. 2Feb.84
Scanlan, A. De C. 31Jan.85
McMillan, J. F. 1Aug.85
Stokes, W. B., *M.D.* 30Jan.86
Crofton, W. J., *M.B.* 27July87

MEDICAL OFFICERS on the Retired List liable to be recalled to Service.

Brigade Surgeon-Lieutenant-Colonels

(*with the rank of Lieutenant-Colonel from the second date after each officer's name*).

Corban, L., *M.D.* 24Feb.88 / 18Nov.91
Howard, F., *M.D.* 14Sept.88 / 30Sept.88
Johnston, W., *M.D.* 18Jan.92 / 2Oct.85
Kilroy, P. L. 10Mar.92 / 2Oct.85
Mackinnon, H.W.A., *D.S.O.* 10Mar.92 / 2Oct.85 *Reading*
Reynolds, J. H., *M.S.* 25Dec.92 / 1Apr.87 *Roy. Army Clothing Depot.*
Stannard, H. 31Oct.94 / 10Oct.88
Williamson, J. C. 15Apr. 95 / 1Apr. 91

Surgeon-Lieut.-Colonels.

Doig, A. (*Hon. Brig. Surg.*) 14Apr.88
Quinton, W. W., *M.B.* (*Hon. Brig. Surg.*) 14Apr.88
Forsayeth, R. W. (*Hon. Brig. Surg.*) 30Sept.88
Shaw, J.A., *M.D.* (*Hon. Brig. Surg.*) 30Sept.88 *Penally*
Lloyd-Barrow, T. S., *M.D.* (*Hon. Brig. Surg.*) 31Mar.84
Minto, A., *M.B.* 31Mar.84
Hector, J., *M.B* (*Hon. Brig Surg.*) 30Sept.84 *Med. Exam. Recruits, Lond. Recg. Dist.*
Murray, J., *M.B.* (*Hon. Brig. Surg.*) 30Sept.84
O'Brien, E. B., *M.D.* (*Hon. Brig. Surg.*) 30Sept.84 *Christchurch.*
Eustace, E., *M.D.* (*Hon. Brig. Surg.*) 30Sept.84
Healy, C. 30Sept.84 *Cardiff*
Hinds, W. R. G., *M.D.* (*Hon. Brig. Surg.*) 31Mar.85 *Naas*
Fishbourne, J. E., *M.D.* (*Hon. Brig. Surg.*) 31Mar.85 *Sheffield*
Tobin, R. (*Hon. Brig. Surg.*) 31Mar.85
White, W. O'B. (*Hon. Brig. Surg.*) 31Mar.85 *Tralee*
Flood, S. (*Hon. Brig. Surg.*) 27Sept.85 *Omagh*
O'Reilly, J. J. (*Hon. Brig. Surg.*) 2Oct.85
Brodie, J. F. (*Hon. Brig. Surg.*) 2Oct.85
Wearne, V. (*Hon. Brig. Surg.*) 14Feb.86
Jennings, U. A., *M.D.* (*Hon. Brig. Surg.*) 31Mar.86 *Military Prison, Cork*
M'Cutchan, J.S., *M.B.* 31Mar.86
Chapman, H. T. (*Hon. Brig. Surg.*) 31Mar.86 *Lincoln*
Patterson, T. W., *D.S.O.* 31Mar.86
Hodder, F. W. L., *M.B.* (*Hon. Brig. Surg.*) 31Mar.86
Boult, E. F. (*Hon. Brig. Surg.*) 31Mar.86
Harman, W. M., *M.B.* (*Hon. Brig. Surg.*) 2Oct.86
Moore, S. *M.B.* (*Hon. Brig. Surg.*) 2Oct.86
Gibson, G. J., *M.D.* 2Oct.86
Ratigan, A. H. 2Oct.86
O'Reilly, J., *M.B.* (*Hon. Brig. Surg.*) 1Apr.87 *Guildford*
Cogan, T. S. 1Apr.87
Roche, A. W. 1Apr.87 *Gloucester*
Morgan, J. W. (*Hon. Brig. Surg.*) 1Apr.87
Anderson, J. A., *M.D.* (*Hon. Brig. Surg.*) 10ct.87
Crown, J. D. (*Hon. Brig. Surg.*) 10ct.87 *Weymouth*
Heather, D C. W. (*Hon. Brig. Surg.*) 10ct.87
Jagoe, H., *M.B.* (*Hon. Brig. Surg.*) 10ct.87
Hare, G. 28Mar.88
MacSwiney, E. V., *M.D.* 31Mar.88 *Liverpool*
Gasteen, W. C., *M.B.* 31Mar.88 *R.M. Acad.*
Anderson, R. 31Mar.88 *Bury St. Edmunds*
L'Estrange, A. H. 31Mar.88
Craig, R. M. 31Mar.88
Jennings, C. B. 31Mar.88
Latchford, J., *M.B.* 31Mar.88 *Galway*
Frazer, P. T. 31Mar.88
Campbell, W. J. S. 31Mar.88
Samuels, W. F. 31Mar.88
L'Estrange, F. A. 31Mar.88
Rahilly, J. R. 28Sept.88
Bennett, W. F., *M.D.* 1Oct.88
Stokes, A. H., *M.B.* 1Oct.88 *Sandown*
Scanlan, J., *M.B.* 1Oct.88
Corry, G. 1Oct.88

Digitized by Google

Army Medical Staff.

avy, F. A., *M.D.* 1Oct.86
radford, R. M. 1Oct.86
arde, W. H. 14Oct.86
yan, G. 1Jan 89 *Guernsey*
dye-Curran, F. G., *M.B.* 6Apr.89
rean, J. J. 1May89
ogers, J. G., *M.B., C.M.G., D.S.O.* 1Apr.91
onnolly, B.B., *M.D.* 1Apr.91
fcCracken, J.A., *M.D.* 1Apr.91

iddleton, J. *M.D.* 28Apr.76

Thorburn, D. A. S., *M.D.* 30Sept 76

IcEwen, D., *M.B.* 1Oct.79

Parke, D. (*Hon. Brig. Surg.*) 31Mar.80

Chandler, E. 1Mar.78 *Mil. Prison, Gosport*
Buxton, J., *M.B.* 1Mar.78
Le Grand, W. J., *M.D.* 30Sept.75
Fevers, P. G. 30Sept.75 *Dorchester*
Cotton, H. 4Feb.77
Lundy, A. C. J. R., *M.B.* 3Feb.78
Henderson, W. R., *M.D.* 6Mar.80

Surgeons-Lieut.-Colonels—continued.

Coats, J., *M.B.* 1Apr.91 *Ayr*
Joynt, H. W. 1Apr.91
Leckie, D., *M.B.* 1Apr.91 *Carlisle*
Molloy, O. F. 1Apr.91
Finlay, W. 1Apr.91 *Jersey*
Stuart, G. S., *M.B.* 1Apr.91
Ash, R. V., *M.B.* 30Sept.91 *Fleetwood*
Barrow, F. E. 30Sept.91
Grant, W. C., *M.B.* 30Sept.91
Briggs, W. H. 30Sept.93

Fowler, B. W. 30Sept.93 *St. Helena*
Wellings, B. W. 30Sept.94
Scott, H., *M.B.* 30Sept.94 *Halifax*
McGann, J. 30Sept.94
Roysted, J. 30Sept.94 *Newcastle-on-Tyne*

Surgeon-Majors.

Connolly, P. 30Sept.83
Bushe, C. J. L., *M.B.* 30Mar.84
Hickson, G. B. 31Mar.86
Foss, J. E. V., *M.D.* 31Mar.86
Gardner, H. G., *M.B.* 30Sept.86
Findlay, J., *M.B.* 30Sept.87 *C.I.E.*

Hayes, P. A. 30Sept.87
Carte, W. A., *M.D.* 6May91
Clark, *Surg.* J. R. A., *Br.* 4Mar.92
Smith, E. F. 6Mar.93
Morgan, A. H., *D.S.O.* 3Feb.93
Colman, G. M. H., *M.B.* 3Feb.95

Surgeon-Captains.

Bigg, G. K. S. 6Mar.80
Landon, E. 6Mar.80
Carmody, J. P., *M.D.* 6Mar.80
O'Callaghan, G. H. K. McD. 6Mar.80
Clabburn, C. H., *M.B.* 31July80
Crick, S. A., *M.B.* 5Feb.81
Hamilton, S. G. 5Feb.81
Moynihan, T. 5Feb.81
Johnston, R. C., *M.B.* 5Feb.81

McGeagh, R. T., *M.D* 30July81
Lewis, W. H. P. 4Feb.82
Reid, F. W., *M.B.* 3Feb.83
Morse, T. R. 3Feb.83
Lendrum, W. H., *M.D.* 4Aug.83
Bean, W. H. 30May85
Dent, H. C. 1Aug.85
Deacon, J. G., *M.D.* 28July86

Quartermasters (with honorary rank of Captain).

McKay, W. 1Apr 86
Thomson, J. 9June87
Marshall, J. D. 9June87
Copping, H. 16Mar.89
Webb, H. S. 2July89
Towers, G. 2July89
McCallum, W. 18Dec.90

Quartermaster (with honorary rank of Lieutenant)

Blackman, W. J. ... 27Feb.95

Medical Officers of the Regular Army on retired pay and Officers of the Militia Medical Staff temporarily employed.

Regular Army.

Davidge, Hon. Dep. Surg. Gen. J., *Bull Point.*
Hulseberg, Brig. Surg. J. W., *Maidstone.*
Harrison, Hon. Brig. Surg. H., *Kingston-on-Thames*
Hoysted, Hon. Brig. Surg. I., *Beverley.*
McFall, Hon. Brig. Surg. D. C., *Warrington.*
O'Farrell, Brig. Surg. Lt.-Col. I. McD., *Leicester.*
Morphew, Surg. Maj. A., *Norwich.*
Herbert, Hon. Dep. Surg. Gen. H. C., *M.D. Horfield, Bristol.*
Elliot, Hon. Brig. Surg. A. F., *M.D., Bodmin.*
Hensman, Hon. Brig. Surg. W. *Taunton.*
Rose, Hon. Dep. Surg. Gen. H. J., Sch. of Musk., *Hythe.*
Temple, Brig. Surg. W., *M.B., London*
O'Brien, Surg. Maj. T. M. *Exeter.*
Oliver, Hon. Dep. Surg. Gen. W. S., *M.D., Halifax, N.S.*
Grant, Hon. Brig. Surg. R. A. P., *Inverness*
Don, Hon. Dep. Surg. Gen. W. G., *M.D., London.*
Paxton, Brig. Surg. J., *M.D., Bedford.*
Knaggs, Brig. Surg. H., *Scarborough.*
Wilson, Brig. Surg. J., *M.B., Warwick.*
Whitaker, Hon. Dep. Surg. Gen. J. H., *R. Hib. Mil. Sch., Dublin.*
Gardiner, Hon. Dep. Surg. Gen. W. A., *Ipswich.*
Simon, Hon. Brig. Surg. G., *M.D., Lichfield.*
Comyn, Hon. Dep. Surg. Gen. J. S., *M.B., Bradford*
Wills, Brig. Surg. C. S., *C.B., Lancaster.*
White, Surg.-Maj. M. L., *Dublin.*
Langdon, Hon. Brig. Surg. J., *Brecon.*
Lever, Surg. Maj. R. C., *M.B., Oxford.*
Belcher, Hon. Brig. Surg. J. W., *M.D., Fort Staddon.*
Adcock, Hon. Brig. Surg. J., *M.D., G. Yarmouth.*
Ruttledge, Hon. Brig. Surg. W. F., *Aldershot.*
Keir, Brig. Surg., Lt. Col. W. *M.D., Hamilton.*
Guinness, Surg. Lt. Col. H. C., *Clonmel.*
Greenhill, Brig. Surg. Lt. Col. J. R., *Guernsey.*
Nicholson. Hon. Brig. Surg., R., *Seaforth.*
Alcock, Surg. Lt. Col. N., *Dublin.*
McNalty, Brig. Surg. Lt.-Col. C. W., *M.D., London.*
Clarke, A. F. S., *M.D.*, Hon. Brig. Surg. *Roy. Mil. Col., Sandhurst.*
Clapp, W. H. B., Brig. Surg. Lt.-Col., *Pontefract.*
Gillespie, Hon. Brig. Surg. F., *M.D., Roy. Mil. Col., Sandhurst.*
Douglas, Hon. Brig. Surg. C. M., *M.D., Berwick-on-Tweed.*
Beath, Hon. Dep. Surg Gen. J. H., *M.D., C.B. Stirling.*
Tomlinson, Brig.-Surg. Lt.-Col. W. W., *Clifton, Bristol.*
Whipple, Hon. Brig. Surg. J. H. C., *M.D., D. of York's Roy. Milty. Sch., Chelsea.*
Fannin, Brig. Surg. Lt.-Col. J. E., *Eastbourne.*
Bolleau, Brig Surg. Lt.-Col. J. P. H., *M.D., Trowbridge*
Ambrose, Hon. Brig. Surg., J., *M.D., Swansea.*
White, Brig. Surg. Lt.-Col. C., *St. John's Wood.*
Leslie, Hon. Brig. Surg., *v. A., M.D., Perth.*

Militia.

Macquibban, Surg. Lt. Col. C. M., *M.D., Aberdeen.*
Percival, J. M., Surg. Lt. Col., *Chichester.*
Francis, A. O., Surg. Lt. Col., *Derby.*
Spurgin, H. B., Surg. Lt. Col., *Northampton.*
Carter, T., Surg. Lt. Col., *Richmond.*
Edwards, H. N., Surg. Lt. Col., *Shrewsbury.*
Hyde, G. E., Surg. Lt. Col., *Worcester.*

LADY SUPERINTENDENT OF NURSES.

Worman, Miss H. C. 1Nov.89 *West Ham., Henley.*

Digitized by Google

ARMY MEDICAL RESERVE OF OFFICERS.

Surgeon-Lieut.-Colonels.

MacQuibban, C. M., *M.D.*	3rd Bn. Gord. Highrs.	*Aberdeen*	26Apr.88
Rawson, E. A.	8th Bn. K. R. Rif. C.	*Carlow*	2May88
Stoney, C.B., *M.B.*	3rd Bn. Leins. R.	*Birr*	2May88
Kiallmark, H.W.	Bucks Yeo. Cav.	*Buckingham*	16May88
Norton, A. T.	London Div. Med. S.C.	*London*	6June88
Clark, J., *M.D.*	late 1 V. B. S. Staff. R.	*Walsall*	20June88
Phelps, W. H. G., *M.D.*	3 V. B. Som. L. I.	*Weston-super-Mare*	26Sept.88
Coombs, R.H., *M.D*	3 Bn. Bedf. R.	*Bedford*	28Apr.89
Hatch, G. W.	3 Bn. Corn. Rang.	*Westport*	10Aug.89
Saville, J. J.	N. Somerset Yeo. Cav.	*Bath*	21May90
Aubin, W.D., *M.B*	1 R. Jersey Mil.	*Jersey*	18Mar.91
Bate, G. P., *M.D.*	5 Bn. Rif. Brig.	*Victoria Pk. Sq.*	4Aug.91
Walter, C. C.	Kent Art. (E. Div. R. Art.)	*Dover*	25Aug.91
Morgan, H. M.	2 V. B. N. Staff. R.	*Burton-on-Trent.*	2Dec.91
Patten, C. A.	2 V. B. Middx. R.	*Whitton Pk. Hounslow.*	23Mar.92
Elliston, G. S.	1 V. B. Suff. R.	*Woodbridge*	8Aug 92
Anderson, J. K., *M.D.*	2 V. B. R. Highrs.	*Arbroath*	21Dec.92
Giles, P. B.	1 Herefordsh. V. R. C.	*Hereford*	15Aug.93
Clark, A.	4 Middx. V.R.C.	*High St., Kensingtn.*	22Nov.93
Cayzer, T.	6 Lanc. V. A. C.	*Admiral St. Liverpool.*	29Nov.93
Smith, W. R., *M.D.*	3 V. B. R. W. Kent. R.	*Woolwich Arsenal.*	24Feb.94
Turnbull, G. H., *M.D.*	1 Roxb. & Selk. V. R. C.	*Newtown St. Boswells.*	28Mar.94
Creagh, J.	9 Bn. K R. Rif. C.	*Mallow*	29Dec.94

Surgeon-Majors.

Shedd, E.	2 V. B. Essex R.	*Braintree*	5May88
Dolan, T.M., *M.D.*	1 V.B.W.Rid. R.	*Halifax*	16May88
Thomas, G. D. P.	18 Middx. V.R.C.	*Greville House, Paddington*	11July88
Brown, R. R.	1 Kent V. A. (E.Div. R. Art.)	*Gravesend*	20June88
Smith, S. P.	1 V. B. R. Fus.	*FitzRoy Sq., W.*	19Sept.88
MacDonald, A. D., *M.D.*	3 V. B. K. O. Sco. Bord.	*Dumfries*	8Oct.88
Benny, M., *M.D.*	4 V. B. Arg. & Suth'd Highrs.	*Stirling*	9Jan.89
Dambrill-Davies, W. R.	5 V. B. Ches. R.	*Congleton*	8May89
Arrol, C., *M.D.*	1 Kent V. A. (E. Div. R.Art.)	*Gravesend*	3Oct.89
Nainmith, W. J., *M.D.*	Ayrsh. Yeo. Cav.	*Ayr*	9Oct.89
Wright, H.	1 V. B. Linc. R.	*Lincoln*	5Jan.90
Symes, E. W., *M.D.*	late 2 W. York Yeo. Cav.	*Halifax*	15Feb.90
Hastings, G.	3 Lond. V.R.C.	*79 Farringdon St., E.C.*	28Apr.90
Whitmore, W. T.	3 Lond. V.R.C.	*79 Farringdon St., E.C.*	28Apr.90
Charlesworth, J., *M.D.*	1 V. B. N. Staff. R.	*Stoke-upon-Trent.*	11June90
Beresford, R. de la P., *M.D.*	2 V. B. Shrops. L. I.	*Newport*	1Oct.90
Thorp, C. W.	2 V. B. Lan. Fus.	*Rochdale*	22Oct.90
Low, R. M. P., *M.B.*	1 Middx. V. E. C.	*College St. Fulham Rd.*	3Dec.90
Aubin, T.J., *M.D.*	3 R. Jersey Mil.	*Jersey*	6May91
Smith, R. B.	1 V. B. Leic. R.	*Oxford St., Leicester.*	2Dec.91

Surgeon-Majors—continued.

Draper, W.	1 E.R.York V.A. (W.Div.R.Art.)	*York*	2Dec.91
Hay, J. H., *M.D.*	7 V. B. Arg. & Suth'd Highrs	*Alloa*	1Jan.92
Sparrow, G. G.	1 V. B. S. Div. R. Art.	*Southsea*	17Feb.92
Freer, E. L.	1 V.B.R.War.R.	*Bermingh'm*	19Feb.92
Cæsar, R. T.	2 V.B.Hamps.R.	*Southmptn.*	9Mar.92
Flinn, D. E.	5 V. B. L'pool R.	*50 & 52, Everton Brow, L'pool*	19Oct.92
Reckitt, E. B.	1 Linc.V.A. (W. Div. R. Art.)	*Grimsby*	21Dec.92
Phillips, G. R. T.	Pembroke Yeo. Cav.	*Haverfordwest.*	23Dec.92
Moore, F. F.	3 V. B. L'pool R.	*Southport*	27Mar.93
Fort, T.	6 V. B. Manch. R.	*Oldham*	8Apr.93
O'Callaghan, R. T. A.	1 Flint V. E. C.	*Buckley*	19May93
England, G. F.	3 V. B. Linc. R.	*Grantham*	31May93
Lloyd, E. J., *M.D.*	1 Chesh. and Carn. V. A.	*Chester*	19July93
Gilruth, G. R.	1 Edin. (City) V. A. C.	*Edinburgh*	26Sept.93
Daly, R. A. S.	7 Lanc. V. A. C.	*Hyde Road, Manchester*	27Sept.93
Chawner, A.	2 V. B. Derby R.	*Bakewell*	4Oct.93
Cureton, E.	1 Shrops. & Staff. V.A.C.	*Shrewsbury.*	3Oct.93
Edginton, R. W., *M.D.*	late 1 Worc. & Warw. V. A. (S.Div.R Art.)	*Worcester*	22Nov.93
Stokes, H. F.	1 Lond. V. R. C.	*48, Finsbury Pavement, E.C.*	14Feb.94
Knott, C.	3 V.B.Hamps.R.	*Portsmouth*	28Apr.94
Williams, E.	1 Lanc. V. E. C.	*Liverpool*	9July94
Lawless, E. J.	4 V. B. E. Surr. R.	*71, Upper Kennington Lane, S.E.*	17Oct.94
Middlemiss, G., *M.D.*	1 V.B.Durh.L.I	*Stockton-on-Tees.*	30Oct.94
Mason, S. B.	4 V. B. S. Wales Bord.	*Pontypool*	1Nov.94
Fenton, F. E.	1 Middx. V. B. C.	*56, Davies St., Berkley Sq., W.*	21Dec 94
Stephenson, F.L., *M.B.*	Woolwich Div. Vol. Med. S. C.	*Woolwich*	29Dec.94
Symes, W. S.	2 V. B. Derby R.	*Bakewell*	29Dec.94
Sutcliffe, J.	2 V. B. W. Rid. R.	*Huddersfield*	28Feb.95
Sparrow, R. L.	6 V.B. Manch.R.	*Oldham*	20Mar.95
Walker, F. J., *M.D*	1 V. B. Linc. R.	*Auld*	8Apr.95
Chalmers-Cowan, W.	1 Forfarsh. V. A. C.	*Dundee*	1Apr.95
Smith, C. S.	1 Surr. V. R. C.	*Camberwell*	5June95
Wear, A. T., *M.D.*	1 Newc.-on-Tyne V. A. (W. Div. R. Art.)	*Newcastle-on-Tyne*	8July95
Maclean, J. H.	2 V. B. Derby R	*Bakewell*	8July95
Fergusson, W., *M.D.*	1 Banff. V. A.	*Banff*	25Sept.95
Stewart, W. L., *M.D*	1 Banff. V. A.	*Banff*	25Sept.95
Hoogson, J. W., *M.D.*	1 Devon V. A. (W. Div. R.Art.)	*Exeter*	11Dec.95
Crockwell, W. H. B.	Manch. Div. Vol.Med. S.C.	*Manchester*	11 p. 96
Appleby, F. H.	4 V. B. Derby R.	*Newark*	19Apr.96
Thomson, D., *M.D*	3 V. B. Bedf. R.	*Bedford*	8May96
Compton, T. J.	1 Norf. V. A. (E. Div., R. Art.)	*16 Norf. V. A. (St. Farm't)*	10May96
Hunter, E. J.	3 V.B. Hamp. R.	*Portsmouth*	18July96

Surgeon-Captains.

MacMunn, C. A., *M.D.*	3 V. B. S. Staff. R.	*Wolverhampton*	26Apr.88
Turton, J.	1 V. B R. Suss. R.	*Brighton*	2May88
James, W. C., *M.D.*	Hon. Art. Co.	*Finsbury*	8May88
Lingard, A.	3 Middx. V.A.C.	*Cockspur St., Charing Cross*	8May88

Digitized by Google

ARMY MEDICAL RESERVE OF OFFICERS—*continued.*

Surgeon-Captains—continued.

Chalmers, Q., *M.D.*	5 V. B. High. I.	*Glasgow*	5May88	Barham, H. F. H.	Maidstone Co. Vol. Med S.C.	*Maidstone*	15July91
Moir, W. B., *M.D.*	2 V.B. High. L.I.	*Overnewton*	5May88	Baye, J. J. A. V. C.	2 V.B. Oxf. L. I.	*Oxford*	5Aug.91
Black, D. C., *M.D.*	5 V.B. High. L.I.	*Glasgow*	16May88	Arnold, A. P., *M.D.*	5 V. B. Durh. L. I.	*Gateshead*	2Dec 91
Duncan, J., *M.B.*	8 V.B. Manch. R.	*Ashton-under-Lyne*	23May88	Bevan, R.	1 V.B.E. Kent R.	*Canterbury*	2Dec.91
Massingham, J. P.	1 Shrop. and Staff. V. A. C.	*Shelton, Stoke-upon-Trent*	28May88	Cameron, J., *M.D.*	6 V. B. R. Scots	*Penicuik*	2Dec 91
				Coffin, R. J. M.	5 V. B. R. W. Surr. R.	*Bermondsey*	2Dec.91
Roberts, H. W.	2 V. B. R. W. Kent R.	*Blackheath*	6June88	Kemm, F. St. J.	3 V. B. Som. L. I.	*Weston-super-Mare.*	2Dec.91
Harnett, W. J.	22 Middx. V.R.C	*Gray's Inn Place.*	13June88	Butter, J. K., *M.D.*	2 V.B. S. Staff. R.	*Walsall*	28Sept.92
				Cunningham, J., *M.B.*	1 Arg. & Bute. V. A. C.	*Rothesay*	29Sept.92
Lee, C. N., *M.B.*	6 V.B.R. Highrs.	*St. Andrews*	13June88	Hoyland, S. S.	1 V. B. Suff. R.	*Ipswich*	1Mar.93
Harrison, G.	Chesh. Yeo. Cav.	*Chester*	1Aug 88	Adam, J., *M.D.*	1 V. B. Sea. Highrs.	*Dingwall*	1Mar.93
Meadows, R. T., *M.B.*	2 V. B. D. of Corn. L. I.	*Bodmin*	1Aug.88	Kinnear, W., *M.B.*	3 V.B.R. Highrs.	*Dundee*	5Apr 93
Skinner, E. W., *M.B.*	1 Cinque Ports V. R. C.	*Hastings*	8Sept.88	Mackenzie, M.	Highland V. A. (S. Div., R. Art.)	*Inverness*	12Apr.93
Watson, A. A.	2 V. B. E. Lan. R.	*Burnley*	8Sept.88				
Anderson, J. H., *M.D.*	5 V. B. Gord. Highrs.	*Aberdeen*	8Sept.88	Mackay, W. B., *M.B.*	1 V. B. North'd Fus.	*Hexham*	2Aug.93
Fraser, A. D., *M.D.*	4 V. B. Arg. & Suth'd Highrs.	*Stirling*	19Sept.88	Barnes. E. W.	6 V.B. L'pool R.	59 & 61, Everton Rd. Liverpool.	15Aug.93
Moir, J.	2 V. B. R. Sc. Fus.	*Ayr*	26Sept.88				
Saville, J. G.	5 V. B. Manch. R.	*Ardwick, nr Manchester*	3Oct.88	Macdonald, W. B. *M.B.*	1 Haddington V. A. C.	*Dunbar*	30Aug.93
Thompson, H. G., *M.D.*	1 V. B. R. Fus.	*Fitzroy Square W.*	10Oct.88	Bullimore, W. K., *M.D*	1 Cornwall V.A.C.	*Falmouth*	23Sept 93
Dewar, T. F., *M.B.*	1 Forfar Vol. Lt. Horse.	*Dundee*	24Oct.88	Hughes, E. A.	1 Lond. V. R. C.	48, *Finsbury Pavement, E.C.*	7Mar.94
Packer, W. H., *M.D.*	1 V. B. Shrops. L. I.	*Shrewsbury*	7Nov.88				
Marshall, J. J.	1 Cinque Ports V. R. C.	*Hastings*	21Nov.88	Wade, A. B, *M.B.*	2 V.B. Hamp. R.	*South-ampton, Hertford*	13June94
				Boyd, A. J., *M.D.*	1 V.B. Bedf. R.		13June94
Jones, E.	3 V. B. Welsh R	*Cardiff*	16Jan.89	Rutherford, J.	1 North'd V. A. (W. Div. R. Art)	*Newcastle on-Tyne.*	2 Nov.94
Fraser C. L.	1 Berw.-on-Tweed V. A. C.	*Berwick*	27Mar.89	Loveless, W. K.	1 V.B. Hamp. R	*Winchester*	29 Dec.94
Lennox, D., *M.D.*	1 V.B.R. Highrs.	*Dundee*	27Mar.89	Foley, T. Mc C.	1 E.R. York V.A. (W. Div., R. Art.)	*York*	30Jan 95
Lowe, G. M., *M.D.*	1 V. B. Linc. R.	*Lincoln*	27Mar.89				
Moore. S H.	2 Middx. V.R.C.	*Beaufort House, Walham Grn.*	3July89	Gilbert, J. W. T.	1 Lond. V. A. C.	*Staines Ho. Barbican, E.C.*	20Mar.95
Odling, A. E.	1 V. B. Linc. R.	*Lincoln*	24July89	Beattie, J. W. *M.B.*	*late* 1 Durh. V.A. (W. D. V., B. Art.)	*Sunderland*	17Apr.95
Crouch, E. T.	3 V. B. Hamps. R.	*Portsmouth*	21Aug.89				
Graham, R. B	1 Fifesh. V.A.C.	*St. Andrews*	18Sept.89	Bramwell, H. R., *M.B.*	Tynemouth V.A. (W. Div., B Art.)	*Tynemouth*	1May95
Bryden, R. J.	1 Kent V. A. (E. Div., R. Art.)	*Gravesend*	2Oct.89	Lamport, H. C., *M.B.*	5 Lanc. V. A. (S. Div. R. Art.)	26, *Fisher-gate, Preston*	20May95
Bateman, A. G., *M.B.*	16th Middx. V.R.C.	15, *King William St., W.C.*	18Nov.89	Rigby, J. A., *M.D.*	5 Lanc. V. A. (S. Div. R. Art.)	26, *Fisher-gate, Preston*	20May95
Pigott, F. K.	1 V. B. Shrops. L. I.	*Shrewsbury*	12Feb.90	Atkinson, J. P., *M.D.*	3 V. B. Suff. R.	*Cambridge*	13June95
Smith, R H.	1 V. B. S. Staff R.	*Hands-worth-by-Birmingh'm*	12Mar.90	Creswell, W. G. *M.D.*	2 V. B. R. War. R.	*Coventry*	24July95
Nettle, W.	2 V.B.D. of Corn. L. I.	*Bodmin*	19Mar.90	Grant, F. W., *M.D.*	1 Banff. V. A. (S. Div. R. Art.)	*Banff*	25Sept.95
Philip, T. *M.B.*	1 V. B. Arg. & Suth'd. Highrs.	*Greenock*	21May90	Beddie, W., *M.B.*	1 Banff. V. A (S. Div R. Art.)	*Banff*	25Sept 95
Adams, J., *M.B.*	1 V. B. S. Lanc. R.	*Warring-ton.*	25Sept.95				
Lawrie. W. J., *M.D.*	2 V. B. R. Sc. Fus.	*Ayr*	1May90	Brook, H. D.	20 Middx. V.R.C.	*Duke's Rd., Euston Rd., W.C.*	2Oct.95
Gibbon, F. W.	1 Durh. V. E. C.	*Jarrow*	3Oct.90				
Ellis, J. W.	6 V. B. L'pool R.	59 & 61, *Everton Rd., Liverpool*	22Oct.90	Martin, J. M. H., *M.D.*	1 V. B. E. Lan. R.	*Blackburn*	9Oct.95
Hollies, G.	2 V. B. Shrops. L. I.	*Newport*	22Oct.90	Todd, D.	1 Durh. V. A., (W. Div., R. Art.)	*Sunderland*	9Oct.95
Sleman, R. R.	20 Middx. V.R.C.	*Duke's Rd., Euston Rd., W.C.*	26Nov.90	Clark, S., *M.D.*	1 Banff. V. A. (S. Div. R. Art.)	*Banff*	2Nov.95
				Cook, J. W., *M.D.*	2 V. B. E sex R.	*Colchester*	15Jan.96
Mackay, J.	6 V.B.R. Highrs.	*St Andrews*	7Jan.91				
Bentliff, P. B.	R. Jersey Art. Mil.	*Jersey*	11Mar.91	Hudson, C.E.L B.	Middx. Yeo. Cav	*Knights-bridge.*	15Jan 96
Lyndon, T., *M.D.*	4 V. B. R. W. Surr. R.	71, *New St., Kennington Park.*	18Mar.91	Lawrie, C. R.	1 V. B. D. of Corn. L. I.	*Falmouth*	13May96
				Thomas, J. T.	1 V. B. D. of Corn. L. I.	*Falmouth*	17June96
Adams, F. V.	1 Lanarksh. V. R. C.	47½, *Sauchiehall St., Glasgow.*	6May9.	Atkinson, W. A., *M.B.*	1 Surr. V. R. C.	*Camber-well*	24June96
Key, D. T.	1 London V.A.C.	*Staines Ho Barbican, E.C.*	6May91	Mackenzie, R. P., *M.B.*	1 Shrops. & Staff. V.A.C.	*Shelton, Stoke-upon-Trent.*	13July96
Moore, E. H.	*late* Falm. Vol. Div. R. Eng.	*Falmouth*	30May91	Lang, G. A., *M.B.*	High. V.A.C.	*Inverness*	18July96

Digitized by Google

ARMY MEDICAL RESERVE OF OFFICERS.

Surgeon-Lieut.-Colonels.

MacQuibban, C. M., *M.D.*	3rd Bn. Gord. Highrs.	*Aberdeen*	26Apr.88
Rawson, E. A.	8th Bn. K. R. Rif. C.	*Carlow*	2May88
Stoney, C.B., *M.B.*	3rd Bn. Leins. R.	*Birr*	2May88
Kiallmark, H.W.	Bucks Yeo. Cav.	*Buckingham*	16May88
Norton, A. T.	London Div. Med. S.C.	*London*	6June88
Clark, J., *M.D.*	*late* 2 V. B. S. Staff. R.	*Walsall*	20June88
Phelps, W. H. G., *M.D.*	3 V. B. Som. L. I.	*Weston-super-Mare*	26Sept.88
Coombe, R.H. *M.D*	5 Bn. Bedf. R.	*Bedford*	28Apr.89
Hatchell, G. W.	3 Bn. Corn. Rang.	*Westport*	10Aug.89
Saville, J. J.	N. Somerset Yeo. Cav.	*Bath*	21May90
Aubin, W. D., *M.B*	1 R. Jersey Mil.	*Jersey*	18Mar.91
Bate, G. P., *M.D.*	5 Bn. Rif. Brig.	*Victoria Pk. Sq.*	4Aug.91
Walter, C. C.	Kent Art. (E. Div. R. Art.)	*Dover*	25Aug.91
Morgan, H. M.	2 V. B. N. Staff. R.	*Burton-on-Trent.*	2Dec.91
Patten, C. A.	2 V. B. Middx. R.	*Whitton Pk. Hounslow.*	23Mar.92
Elliston, G. S.	1 V. B. Suff. R.	*Woodbridge*	8Aug 92
Anderson, J. K., *M.D.*	3 V. B. R. Highrs.	*Arbroath*	21Dec.92
Giles, P. B.	1 Herefordsh. V. B. C.	*Hereford*	16Aug.93
Clark, A.	4 Middx. V.R.C.	*High St., Kensingtn.*	22Nov.93
Cayzer, T.	6 Lanc. V. A. C.	*Admiral St. Liverpool.*	29Nov.93
Smith, W. B., *M.D.*	3 V. B. R. W. Kent. R.	*Woolwich Arsenal.*	24Feb.94
Turnbull, G. H., *M.D.*	1 Roxb. & Selk. V. B. C.	*Newtown St. Boswells.*	28Mar.94
Creagh, J.	9 Bn. K R. Rif. C.	*Mallow*	29Dec 94

Surgeon-Majors.

Shedd, E.	2 V. B. Essex R.	*Braintree*	5May88
Dolan, T.M., *M.D.*	1 V.B.W.Rid. R.	*Halifax*	16May88
Thomas, G. D. P.	18 Middx. V.R.C.	*Greville House, Paddington*	11July88
Brown, R. R.	1 Kent V. A. (E. Div. R. Art.)	*Gravesend*	20June88
Smith, S. P.	1 V. B. R. Fus.	*FitzRoy Sq., W.*	19Sept.88
MacDonald, A. D., *M.D.*	3 V. B. K. O. Sco. Bord.	*Dumfries*	3Oct.88
Benny, M., *M.D.*	4 V. B. Arg. & Suth'd Highrs.	*Stirling*	9Jan.89
Dambrill-Davies, W. R.	5 V. B. Ches. R.	*Congleton*	3May89
Arrol, G., *M.D.*	1 Kent V. A. (E. Div. R. Art.)	*Gravesend*	2Oct.89
Naismith, W. J., *M.D.*	Ayrsh. Yeo. Cav.	*Ayr*	9Oct.89
Wright, H.	1 V. B. Linc. R.	*Lincoln*	5Jan.90
Symes, E. W., *M.D.*	*late* 2 W. York Yeo. Cav.	*Halifax*	18Feb.90
Hastings, G.	3 Lond. V.R.C.	*79 Farringdon St., E.C.*	28Apr.90
Whitmore, W. T.	3 Lond. V.R.C.	*79 Farringdon St., E.C.*	28Apr.90
Charlesworth, J., *M.D.*	1 V. B. N. Staff. R.	*Stoke-upon-Trent.*	11June90
Beresford, B. de la P., *M.D.*	2 V. B. Shrops. L. I.	*Newport*	1Oct.90
Thorp, C. W.	2 V. B. Lan. Fus.	*Rochdale*	22Oct.90
Low, R. M. P., *M.B.*	1 Middx. V. E. C.	*College St. Fulham Rd.*	3Dec.90
Aubin, T. J., *M.D.*	3 R. Jersey Mil.	*Jersey*	6May91
Smith, R. B.	1 V. B. Leic. R.	*Oxford St., Leicester.*	2Dec.91

Surgeon-Majors—continued.

Draper, W.	1 E.R. York V.A. (W.Div.R.Art.)	*York*	2Dec.91
Hay, J. H., *M.D.*	7 V. B. Arg. & Suth'd Highrs	*Alloa*	1Jan.92
Sparrow, G. G.	1 V. B. S. Div. R. Art.	*Southsea*	17Feb.92
Freer, E. L.	1 V.B.B.War.R.	*Birmingh'm*	17Feb.92
Cæsar, R. T.	2 V.B.Hamps.R.	*Southmptn.*	9Mar 92
Flinn, D. E.	5 V. B. L'pool R.	*50 & 52, Everton Brow, L'pool*	30Oct.92
Reckitt, E. B.	1 Linc.V.A. (W. Div. R. Art.)	*Grimsby*	21Dec.92
Phillips, G. R. T.	Pembroke Yeo. Cav.	*Haverfordwest.*	23Dec.92
Moore, F. F.	3 V. B. L'pool R.	*Southport*	22Mar.93
Fort. T.	6 V. B. Manch. R.	*Oldham*	5Apr.93
O'Callaghan, R. T. A.	1 Flint V. E. C.	*Buckley*	19May93
England, G. F.	3 V. B. Linc. R.	*Grantham*	31May93
Lloyd, E. J., *M.D.*	1 Chesh. and Carn. V. A.	*Chester*	19July93
Gilruth, G. R.	1 Edin. (City) V. A. C.	*Edinburgh*	6Sept.93
Daly, R. A. S.	7 Lanc. V. A. C.	*Hyde Road, Manchester*	27 Sept.93
Chawner, A.	3 V. B. Derby R.	*Bakewell*	4Oct 93
Cureton, E.	1 Shrops. & Staff. V.A.C.	*Shrewsbury.*	25Oct.93
Edginton, R. W., *M.D.*	*late* 1 Worc. & Warw. V. A. (S.Div.R Art.)	*Worcester*	22Nov.93
Stokes, H. F.	1 Lond. V. R. C.	*48, Finsbury Pavement, E.C.*	14Feb.94
Knott, C.	3 V.B.Hamps.R.	*Portsmouth*	25Apr.94
Williams, E.	1 Lanc. V. E. C.	*Liverpool*	24July94
Lawless, E. J.	4 V. B. E. Surr. R.	*71, Upper Kennington Lane, S.E.*	17Oct.94
Middlemiss, G., *M.D.*	1 V.B.Durh.L.I	*stockton-on-Tees.*	30Oct.94
Mason, S. B.	4 V. B. S. Wales Bord.	*Pontypool*	1Nov.94
Fenton, F. E.	1 Middx. V. B. C.	*56, Davies St., Berkeley Sq., W.*	12Dec.94
Stephenson, F.L., *M.B.*	Woolwich Div. Vol. Med. S. C.	*Woolwich*	29Dec.94
Symes, W. S.	2 V. B. Derby R.	*Bakewell*	29Dec.94
Sutcliffe, J.	2 V. B. W. Rid. R.	*Huddersfield*	Feb.95
Sparrow, R. L.	6 V.B. Manch. R.	*Oldham*	29Mar.95
Walker, F. J., *M.D*	1 V. B. Linc. R.	*Lincoln*	8Apr 95
Chalmers-Cowan, W.	1 Forfarsh. V. A. C.	*Dundee*	16Apr.95
Smith, C. S.	1 Surr. V. R. C.	*Camberwell*	5June95
Weir, A. T., *M.D.*	1 Newc.-on-Tyne V. A. (W. Div. R. Art.)	*Newcastle-on-Tyne*	3July95
Maclean, J. H.	2 V. B. Derby R	*Bakewell*	3July95
Fergusson, W., *M.D*	1 Banff. V. A.	*Banff*	25Sept.95
Stewart, W. L., *M.D*	1 Banff V A.	*Banff*	25Sept.95
Hoogson, J. W., *M.D.*	1 Devon V. A. (W. Div. R. Art.)	*Exeter*	11Dec.95
Crockwell, W. H. B.	Manch. Div. Vol. Med. S.C.	*Manchester*	11Apr 96
Appleby, F. H.	4 V. B. Derby R.	*Newark*	29Apr.96
Thomson, D., *M.D*	3 V. B. Bedf. R.	*Bedford*	6May96
Compton, T. J.	1 Norf. V. A. (E. Div., R. Art.)	*St. Farm'th*	10May96
Hunter, E. J.	3 V.B. Hamp. R.	*Portsmouth*	18July96

Surgeon-Captains.

MacMunn, C. A., *M.D.*	3 V. B. S. Staff R.	*Wolverhampton*	15Apr.88
Turton, J.	1 V. B R. Suss. R.	*Brighton*	2May88
James, W. C., *M.D.*	Hon. Art. Co.	*Finsbury*	5May88
Lingard, A.	3 Middx. V.A.C.	*Cockspur St., Charing Cross*	5May88

Digitized by Google

ARMY MEDICAL RESERVE OF OFFICERS—*continued.*

Surgeon-Captains—continued.

Chalmers, Q., *M.D.*	5 V. B. High. L. I.	*Glasgow*	5May88	Barham, H. F. H.	Maidstone Co. Vol. Med. S.C.	*Maidstone*	15July91
Moir, W. B., *M.D.*	2 V. B. High. L. I.	*Cowrawston*	5May88	Raye, J. J. A. V. C.	2 V. B. Oxf. L. I.	*Oxford*	5Aug 91
Black, D. C., *M.D.*	5 V. B. High. L. I.	*Glasgow*	16May88	Arnold, A. P., *M.D.*	5 V. B. Durh. L. I.	*Gateshead*	2Dec 91
Duncan, J., *M.B.*	8 V. B. Manch. R.	*Ashton-under-Lyne*	25May88	Bevan, R.	1 V. B. E. Kent R.	*Canterbury*	2Dec.91
Massingham, J. P.	1 Shrop. and Staff. V. A. C.	*Shelton, Stoke-upon-Trent*	28May88	Cameron, J., *M.D.*	6 V. B. R. Scots	*Penicuik*	2Dec 91
				Coffin, R. J. M.	5 V. B. R. W. Surr. R.	*Bermondsey*	2Dec.91
Roberts, H. W.	2 V. B. R. W. Kent R.	*Blackheath*	6June88	Komm, F. St. J.	8 V. B. Som. L. I.	*Weston-super-Mare.*	2Dec.91
Harnett, W. J.	23 Middx. V. R. C.	*Gray's Inn Place.*	18June88	Butter, J. K., *M.D.*	2 V. B. S. Staff. R.	*Walsall*	28Sept.92
				Cunningham, J., *M.B.*	1 Arg. & Bute. V. A. C.	*Motherey*	28Sept.92
Lee, C. N., *M.B.*	6 V. B. R. Highrs.	*St. Andrews*	18June88	Hoyland, S. S.	1 V. B. Suff. R.	*Ipswich*	1Mar.93
Harrison, G.	Cheah. Yeo. Cav.	*Chester*	1Aug 88	Adam, J., *M.D.*	1 V. B. Sea. Highrs.	*Dingwall*	1Mar.93
Meadows, R. T., *M.B.*	3 V. B. D. of Corn. L. I.	*Bodmin*	1Aug.88				
Skinner, R. W., *M.B.*	1 Cinque Ports V. R. C.	*Hastings*	28Sept.88	Kinnear, W., *M.B.*	3 V. B. H. Highrs.	*Dundee*	8Apr 93
				Mackenzie, M.	Highland V. A. (S. Div., R. Art.)	*Inverness*	12Apr.93
Watson, A. A.	2 V. B. E. Lan. R.	*Burnley*	28Sept.88				
Anderson, J. H., *M.D.*	5 V. B. Gord. Highrs.	*Aberdeen*	28Sept.88	Mackay, W. B., *M.B.*	1 V. B. North'd Fus.	*Hexham*	2Aug.93
Fraser, A. D., *M.D.*	4 V. B. Arg. & Suth'd Highrs.	*Stirling*	19Sept.88	Barnes, E. W.	6 V. B. L'pool R.	59 & 61, Everton Rd. Liverpool.	16Aug.93
Moir, J.	2 V. B. R. Sc. Fus.	*Ayr*	26Sept.88				
Saville, J. G.	5 V. B. Manch. R.	*Ardwick, or Manchester*	5Oct.88	Macdonald, W. B. *M.B.*	1 Haddington V. A. C.	*Dunbar*	30Aug.93
Thompson, H. G., *M.D.*	1 V. B. R. Fus.	*Fitzroy Square W.*	10Oct.88	Bullmore, W. K., *M.D*	1 Cornwall V.A.C.	*Falmouth*	23Sept 93
Dewar, T. F., *M.B.*	1 Forfar Vol. Lt. Horse.	*Dundee*	24Oct.88	Hughes, E. A.	1 Lond. V. R. C.	48, *Finsbury Pavement, E.C.*	7Mar.94
Packer, W. H., *M.D.*	1 V. B. Shrops. L. I.	*Shrewsbury*	7Nov.88	Wade, A. B, *M.B.*	2 V. B. Hamp. R.	*South-ampton.*	13June94
Marshall, J. J.	1 Cinque Ports V. R. C.	*Hastings*	21Nov.88	Boyd, A. J., *M.D.*	1 V. B. Bedf. R.	*Hertford*	13June94
Jones, E.	8 V. B. Welsh R.	*Cardiff*	16Jan.89	Rutherford, J. V. W., *M.B.*	1 North'd V. A. (W. Div. R. Art.)	*Newcastle-on-Tyne.*	2 Nov.94
Fraser C. L.	1 Berw.-on-Tweed V. A. C.	*Berwick*	27Mar.89	Loveless, W. K.	1 V. B. Hamp. R	*Winchester*	29 Dec. 94
Lennox, D., *M.D.*	17 V. B. R. Highrs.	*Dundee*	27Mar.89	Foley, T. Mc C.	1 E. R. York V. A. (W. Div., R Art.)	*York*	30Jan 95
Lowe, J. M., *M.D.*	1 V. B. Linc R.	*Lincoln*	27Mar.89				
Moore, S. H.	2 Middx. V. R. C.	*Beaufort House, Walham Grn.*	5July89	Gilbert, J. W. T.	1 Lond. V. A. C.	*Staines Ho. Barbican, E.C.*	20Mar.95
Odling, A. E.	1 V. B. Linc. R.	*Lincoln*	24July89	Beattie, J. W. *M.B.*	*late* 1 Durh. V. A. (W. D v., R. Art.)	*Sunderland*	17Apr.96
Creech, E. T.	8 V. B. Hamps. R.	*Portsmouth*	21Aug.89				
Graham, R. B	1 Fifesh. V. A. C.	*St. Andrews*	18Sept.89	Bramwell, H. R., *M.B.*	Tynemouth V. A. (W. Div., R Art)	*Tynemouth*	1May96
Brydon, R. J.	1 Kent V. A. (E. Div., R. Art.)	*Gravesend*	2Oct.89	Lamport, H. C., *M.B.*	5 Lanc. V. A. (S. Div. R. Art.)	26, *Fisher-gate, Preston*	20May95
Bateman, A. G., *M.B.*	16th Middx. V.R.C.	15, *King William St., W.C.*	15Nov.89	Rigby, J. A., *M.D.*	5 Lanc. V. A. (S. Div. R. Art.)	26, *Fisher-gate, Preston*	20May95
Pigott, F. K.	1 V. B. Shrops. L. I.	*Shrewsbury*	12Feb.90	Atkinson, J. P., *M.D.*	8 V. B. Suff. R.	*Cambridge*	12June95
Smith, H. H.	1 V. B. S. Staff R.	*Headsworth-by-Birmingham*	19Mar.90	Creswell, W. G. *M.D.*	2 V. B. R. War. R.	*Coventry*	24July95
Nettle, W.	2 V. B. D. of Corn. L. I.	*Bodmin*	19Mar.90	Grant, F. W., *M.D.*	1 Banff. V. A. (S. Div. R. Art.)	*Banff*	25Sept.95
Philip, T. *M.B.*	1 V. B. Arg. & Suth'd Highrs.	*Greenock*	21May90	Beddie, W., *M.B.*	1 Banff. V. A (S. Div R. Art.)	*Banff*	25Sept 95
Lawrie, W. J., *M.D.*	2 V. B. R. Sc. Fus.	*Ayr*	1May90	Adams, J., *M.B.*	1 V. B. S. Lanc. R.	*Warrington.*	25Sept.95
Gibbon, F. W.	1 Durh. V. E. C.	*Jarrow*	8Oct 90	Brook, H. D.	20 Middx. V. R. C.	*Duke's Rd., Euston Rd., W.C.*	2Oct.95
Ellis, J. W.	6 V. B. L'pool R.	59 & 61, *Everton Rd., Liverpool*	22Oct.90				
				Martin, J. M. H., *M.D.*	1 V. B E. Lan. R.	*Blackburn*	9Oct.95
Hollies, G.	2 V. B. Shrops. L. I.	*Newport*	29Oct.90	Todd, D.	1 Durh. V. A., (W Div., R Art)	*Sunderland*	9Oct.95
Sleman, R. R.	20 Middx. V. R. C.	*Duke's Rd., Euston Rd., W.C.*	26Nov.90	Clark, S., *M.D.*	1 Banff. V. A. (S. Div. R. Art.)	*Banff*	2Nov.95
				Cook, J. W., *M.D.*	3 V. B. E sex R.	*Colchester*	15Jan.96
Mackay, J.	6 V. B. R. Highrs.	*St Andrews*	7Jan.91				
Sentiff, P. B.	8 Jersey Art. Mil.	*Jersey*	11Mar.91	Hudson, C. E. L. B.	Middx. Yeo. Cav	*Knights-bridge.*	15Jan 96
Lyndon, T., *M.D.*	4 V. B. R. W. Surr. R.	71, *New St., Kennington Park.*	18Mar.91	Lawrie, C. R.	1 V. B. D. of Corn. L. I.	*Falmouth*	13May96
				Thomas, J. T.	1 V. B. D. of Corn. L. I.	*Falmouth*	17June96
Adams, F. V.	1 Lanarksh. V. R. C.	47½, *Sauchiehall St., Glasgow.*	6May9.	Atkinson, W. A., *M.B.*	1 Surr. V. R. C.	*Camberwell*	24June96
Key, D. T.	1 London V. A. C.	*Staines Ho Barbican, E.C.*	6May91	Mackenzie, R. P., *M.B.*	1 Shrops. & Staff. V. A. C.	*Shelton, Stoke-upon-Trent.*	13July96
Moore, R. H.	*late* Fahm. Vol. Div. R. Eng.	*Falmouth*	28May91	Lang, G. A., *M.B.*	High. V. A. C.	*Inverness*	13July96

Digitized by Google

ARMY MEDICAL RESERVE OF OFFICERS.

Surgeon-Lieut.-Colonels.

MacQuibban, C. M., *M.D.*	3rd Bn. Gord. Highrs.	*Aberdeen*	26Apr.88
Rawson, E. A.	8th Bn. K. R. Rif. C.	*Carlow*	2May88
Stoney, C.B., *M.B.*	3rd Bn. Leins. R.	*Birr*	2May88
Kiallmark, H.W.	Bucks Yeo. Cav.	*Buckingham*	16May88
Norton, A. T.	London Div. Med. S.C.	*London*	6June88
Clark, J., *M.D.*	*late* 2 V. B. S. Staff. R.	*Walsall*	26June88
Phelps, W. H. G., *M.D.*	3 V. B. Som. L. I.	*Weston-super-Mare*	26Sept.88
Coombs, R.H., *M.D*	3 Bn. Bedf. R.	*Bedford*	26Apr.89
Hatchell, G. W.	3 Bn. Corn. Rang.	*Westport*	10Aug.89
Saville, J. J.	N. Somerset Yeo. Cav.	*Bath*	21May90
Aubin, W.D., *M.B*	1 R. Jersey Mil.	*Jersey*	18Mar.91
Bate, G. P., *M.D.*	5 Bn. Rif. Brig.	*Victoria Pk. Sq.*	4Aug.91
Walker, C. C.	Kent Art. (E. Div. R. Art.)	*Dover*	25Aug.91
Morgan, H. M.	2 V. B. N. Staff. R.	*Burton-on-Trent.*	2Dec.91
Patten, C. A.	2 V. B. Middx. R.	*WhittonPk. Hounslow.*	23Mar.92
Elliston, G. S.	1 V. B. Suff. R.	*Woodbridge*	2Aug 92
Anderson, J. K., *M.D.*	2 V. B. R. Highrs.	*Arbroath*	21Dec.92
Giles, P. B.	1 Herefordsh. V. R. C.	*Hereford*	16Aug.93
Clark, A.	4 Middx. V.R.C.	*High St., Kensingtn.*	22Nov.93
Cayzer, T.	6 Lanc. V. A. C.	*Admiral St. Liverpool.*	29Nov.93
Smith, W. R., *M.D.*	3 V. B. R. W. Kent. R.	*Woolwich Arsenal.*	24Feb.94
Turnbull, G. H., *M.D.*	1 Roxb. & Selk. V. R. C.	*Newtown St.Boswells.*	23Mar.94
Creagh, J.	3Bn. K R.Rif.C.	*Mallow*	29Dec.94

Surgeon-Majors.

Shedd, E.	2 V. B. Essex R.	*Braintree*	5May88
Dolan, T.M., *M.D.*	1 V.B.W.Rid. R.	*Halifax*	16May88
Thomas, G. D. P.	18 Middx.V.R.C.	*Greville House, Paddington*	11July88
Brown, R. R.	1 Kent V. A. (E.Div. R. Art.)	*Gravesend*	30June88
Smith, S. P.	1 V. B. R. Fus.	*FitzRoy Sq., W.*	19Sept.88
MacDonald, A. D., *M.D.*	3 V. B. K. O. Sco. Bord.	*Dumfries*	8Oct.88
Benny, M., *M.D.*	4 V. B. Arg. & Suth'd Highrs.	*Stirling*	9Jan.89
Dambrill-Davies, W. R.	5 V. B. Ches. R.	*Congleton*	8May89
Arrol, C., *M.D.*	1 Kent V. A. (E. Div. R. Art.)	*Gravesend*	2Oct.89
Naismith, W. J., *M.D.*	Ayrsh. Yeo. Cav.	*Ayr*	9Oct.89
Wright, H.	1 V. B. Linc. R.	*Lincoln*	5Jan.90
Symes, E. W., *M.D.*	*late* 2 W. York Yeo. Cav.	*Halifax*	18Feb.90
Hastings, G.	3 Lond. V.R.C.	*79 Farringdon St., E.C.*	23Apr.90
Whitmore, W. T.	3 Lond. V.R.C.	*79 Farringdon St., E.C.*	23Apr.90
Charlesworth, J., *M.D.*	1 V. B. N. Staff. R.	*Stoke-upon-Trent.*	11June90
Beresford, R. de la P., *M.D.*	2 V. B. Shrops. L. I.	*Newport*	1Oct.90
Thorp, O. W.	2 V. B. Lan. Fus.	*Rochdale*	22Oct.90
Low, R. M. P., *M.B.*	1 Middx. V. E. C.	*College St. Fulham Rd.*	3Dec.90
Aubin, T.J., *M.D.*	3 R. Jersey Mil.	*Jersey*	6May91
Smith, R. B.	1 V. B. Leic. R.	*Oxford St., Leicester.*	2Dec.91

Surgeon-Majors—continued.

Draper, W.	1 E.R.York V.A. (W.Div.R.Art.)	*York*	2Dec.91
Hay, J. H., *M.D.*	7 V. B. Arg. & Suth'd Highrs	*Alloa*	1Jan.92
Sparrow, G. G.	1 V. B. S. Div. R. Art.	*Southsea*	17Feb.92
Freer, E. L.	1 V.B.R.War.R.	*Birmingh'm*	17Feb.92
Cæsar, R. T.	2 V.B. Hamps. R.	*Southampton.*	9Mar 92
Flinn, D. E.	5 V. B. L'pool R.	50 & 52, *Everton Brow, L'pool*	30Oct.92
Reckitt, E. B.	1 Linc. V. A. (W. Div. R. Art.)	*Grimsby*	21Dec.92
Phillips, G. R. T.	Pembroke Yeo. Cav.	*Haverfordwest.*	23Dec.92
Moore, F. F.	3 V. B. L'pool R.	*Southport*	27Mar.93
Fort, T.	6 V. B. Manch. R.	*Oldham*	8Apr.93
O'Callaghan, R. T. A.	1 Flint V. E. C.	*Buckley*	19May93
England, G. F.	3 V. B. Linc. R.	*Grantham*	31May93
Lloyd, E. J., *M.D.*	1 Chesh. and Carn. V. A.	*Chester*	19July93
Gilruth, G. R.	1 Edin. (City) V. A. C.	*Edinburgh*	6Sept.93
Daly, R. A. S.	7 Lanc. V. A. C.	*Hyde Road, Manchester*	27Sept.93
Chawner, A.	3 V. B. Derby R.	*Bakewell*	4Oct 93
Cureton, E.	1 Shrops. & Staff. V.A.C.	*Shrewsbury.*	25Oct.93
Edginton, R. W., *M.D.*	*late* 1 Worc. & Warw. V. A. (3.Div.R Art.)	*Worcester*	22Nov.93
Stokes, H. F.	1 Lond. V. R. C.	48, *Finsbury Pavement, E.C.*	14Feb.94
Knott, C.	3 V.B.Hamps.R.	*Portsmouth*	25Apr.94
Williams, E.	1 Lanc. V. E. C.	*Liverpool*	24July94
Lawless, E. J.	4 V. B. E. Surr. R.	71, *Upper Kennington Lane, S.E.*	17Oct.94
Middlemiss, G., *M.D.*	1 V.B.Durh.L.I	*stockton-on-Tees.*	30Oct.94
Mason, S. B.	4 V. B. S. Wales Bord.	*Pontypool*	1Nov.94
Fenton, F. E.	1 Middx. V. R. C.	56, *Davies St., Berkeley Sq., W.*	12Dec 94
Stephenson, F.L., *M.B.*	Woolwich Div. Vol. Med. S. C.	*Woolwich*	29Dec.94
Symes, W. S.	2 V. B. Derby R.	*Bakewell*	29Dec.94
Sutcliffe, J.	2 V. B. W. Rid. R.	*Huddersfield*	Feb.95
Sparrow, R. L.	6 V.B. Manch.R.	*Oldham*	29Mar.95
Walker, V.J., *M.D*	1 V. B. Linc. R.	*Lincoln*	3Apr 95
Chalmers-Cowan, W.	1 Forfarsh. V. A.C.	*Dundee*	6Apr.95
Smith, C. S.	1 Surr. V. R. C.	*Camberwell*	5June95
Weir, A. T., *M.D.*	1 Newc.-on-Tyne V. A. (W. Div. R. Art.)	*Newcastle-on-Tyne*	3July95
Maclean, J. H.	2 V. B. Derby R	*Bakewell*	3July95
Fergusson, W., *M.D.*	1 Banff. V. A.	*Banff*	25Sept.95
Stewart, W. L., *M.D*	1 Banff V A.	*Banff*	25Sept.95
Hoogson, J. W., *M.D.*	1 Devon V. A. (W. Div. R.Art.)	*Exeter*	11Dec.95
Crockwell, W. H. B.	Manch. Div. Vol.Med. S.C.	*Manchester*	11Apr 96
Appleby, F. H.	4 V. B. Derby R.	*Newark*	20Apr.96
Thomson, D., *M.D*	3 V. B. Bedf. R.	*Bedford*	9May96
Compton, T. J.	1 Norf. V. A. (E. Div., R. Art.)	*St. Farm'tn*	10May96
Hunter, E. J.	3 V.B. Hamp. R.	*Portsmouth*	18July96

Surgeon-Captains.

MacMunn, C. A., *M.D.*	3 V. B. S. Staff R.	*Wolverhampton*	15Apr.88
Turton, J.	1 V. B R.Suss. R.	*Brighton*	2May88
James, W. C., *M.D.*	Hon. Art. Co.	*Finsbury*	5May88
Lingard, A.	3 Middx. V.A.C.	*Cockspur St., Charing Cross*	5May88

Digitized by Google

ARMY MEDICAL RESERVE OF OFFICERS—*continued.*

Surgeon-Captains—continued.

Chalmers, Q., *M.D.*	5 V. B. High. L. I.	*Glasgow*	5May88	Barham, H. F. H.	Maidstone Co. Vol. Med. S.C.	*Maidstone*	18July91
Moir, W. B., *M.D.*	2 V.B. High. L.I.	*Oversmeston*	5May88	Raye, J. J. A. V.C.	2 V.B. Oxf. L. I.	*Oxford*	5Aug.91
Black, D. C., *M.D.*	5 V.B. High. L.I.	*Glasgow*	16May88	Arnold, A. P., *M.D.*	5 V. B. Durh. L. I.	*Gateshead*	2Dec 91
Duncan, J., *M.B.*	8 V.B. Manch. R.	*Ashton-under-Lyne*	23May88	Bevan, B.	1 V.B.E. Kent R.	*Canterbury*	2Dec.91
Massingham, J. P.	1 Shrop. and Staff. V. A. C.	*Shelton, Stoke-upon-Trent*	28May88	Cameron, J., *M.D.*	6 V. B. R. Scots	*Penicuik*	2Dec 91
				Coffin, R. J. M.	5 V. B. R. W. Surr. R.	*Bermondsey*	2Dec.91
Roberts, H. W.	2 V. B. R. W. Kent R.	*Blackheath*	6June88	Kemm, F. St. J.	5 V. B. Som. L. I.	*Weston-super-Mare.*	2Dec.91
Harnett, W. J.	22 Middx. V.R.C	*Gray's Inn Place.*	18June88	Butter, J. K., *M.D.*	2 V.B. S. Staff. R.	*Walsall*	28Sept.92
				Cunningham, J., *M.B.*	1 Arg. & Bute. V. A. C.	*Rothesay*	28Sept.92
Lee, C. N., *M.B.*	6 V.B.R. Highrs.	*St. Andrews*	18June88	Hoyland, S. S.	1 V. B. Suff. R.	*Ipswich*	1Mar.93
Harrison, G.	Chesh. Yeo. Cav.	*Chester*	1Aug 88	Adam, J., *M.D.*	1 V. B. Sea. Highrs.	*Dingwall*	1Mar.93
Meadows, R. T., *M.B.*	3 V. B. D. of Corn. L. I.	*Bodmin*	1Aug.88	Kinnear, W., *M.B.*	3 V.B.R. Highrs.	*Dundee*	8Apr 93
Skinner, E. W., *M.B.*	1 Cinque Ports V. R. C.	*Hastings*	8Sept.88	Mackenzie, M.	Highland V. A. (S. Div., R.Art.)	*Inverness*	12Apr.93
Watson, A. A.	2 V. B.E.Lan.R.	*Burnley*	8Sept.88	Mackay, W. B., *M.B.*	1 V. B. North'd Fus.	*Hexham*	1Aug.93
Anderson, J. H., *M.D.*	5 V. B. Gord. Highrs.	*Aberdeen*	8Sept.88	Barnes. E. W.	6 V.B. L'pool R.	59 & 61, *Beerton Rd. Liverpool.*	18Aug.93
Fraser, A. D., *M.D.*	4 V. B. Arg. & Suth'd Highrs.	*Stirling*	19Sept.88				
Moir, J.	2 V.B. R.Sc.Fus.	*Ayr*	26Sept.88	Macdonald, W. B. *M.B.*	1 Haddington V. A. C.	*Dunbar*	30Aug.93
Saville, J. G.	5 V. B. Manch. R.	*Ardwick, nr Manchester*	8Oct.88	Bullmore, W. K., *M.D*	1 Cornwall V.A.C.	*Falmouth*	23Sept 93
Thompson, H. G., *M.D.*	1 V. B. R. Fus.	*Fitzroy Square W.*	10Oct.88	Hughes, E. A.	1 Lond. V. B. C.	48, *Finsbury Pavement, E.C.*	7Mar.94
Dewar, T. F., *M.B.*	1 Forfar Vol. Lt. Horse.	*Dundee*	24Oct.88				
Packer, W. H., *M.D.*	1 V. B. Shrops. L. I.	*Shrewsbury*	7Nov.88	Wade, A. B, *M.B.*	2 V.B. Hamp.R.	*South-ampton.*	13June94
Marshall, J. J.	1 Cinque Ports V. R. C.	*Hastings*	21Nov.88	Boyd, A. J., *M.D.*	1 V.B. Bedf. R.	*Hertford*	18June94
Jones, E.	3 V. B. Welsh R	*Cardiff*	16Jan.89	Ruthherford, J. V. W., *M.B.*	1 North'd V. A. (W. Div. R. Art.)	*Newcastle on-Tyne.*	2 Nov.94
Fraser C. L.	1 Berw.-on-Tweed V. A. C.	*Berwick*	27Mar.89	Loveless, W. K.	1 V.B. Hamp. R	*Winchester*	29 Dec 94
Lennox, D., *M.D.*	1 V.B.R. Highrs.	*Dundee*	27Mar.89	Foley, T. Mc C.	1 E.R. York V.A. (W. Div., R Art.)	*York*	30Jan 95
Lowe, G. M., *M.D.*	1 V. B. Linc. R.	*Lincoln*	27Mar.89				
Moore, S. H.	2 Middx. V.R.C.	*Beaufort House, Walham Grn.*	3July89	Gilbert, J. W. T.	1 Lond. V. A. C.	*Staines Ho. Barbican, E.C.*	20Mar.95
Odling, A. E.	1 V. B. Linc. R.	*Lincoln*	24July89	Beattie, J. W. *M.B.*	*late* 1 Durh. V.A. (W.D.v., R. Art.)	*Sunderland*	17Apr.95
Crouch, E. T.	3 V. B. Hamps. R.	*Portsmouth*	21Aug.89	Bramwell, H. R., *M.B.*	Tynemouth V.A. (W. Div., R Art)	*Tynemouth*	1May95
Graham, R. B	1 Fifesh. V.A.C.	*St. Andrews*	18Sept.89	Lamport, H. C., *M.B.*	5 Lanc. V. A. (S Div. R Art.)	26, *Fisher-gate, Preston*	20May95
Bryden, R. J.	1 Kent V. A. (E. Div., R. Art.)	*Gravesend*	2Oct.89	Rigby, J. A., *M.D.*	5 Lanc. V. A. (S. Div. R. Art.)	26, *Fisher-gate, Preston*	20May95
Bateman, A. G., *M.B.*	16th Middx. V.R.C.	15, *King William St., W.C.*	12Nov.89	Atkinson, J. P., *M.D.*	3 V. B. Suff. R.	*Cambridge*	12June95
Pigott, F. K.	1 V. B. Shrops. L. I.	*Shrewsbury*	12Feb.90	Creswell, W. G. *M.D.*	2 V. B. R. War. R.	*Coventry*	24July95
Smith, H. H.	1 V. B. S. Staff R.	*Handsworth-by-Birmingh'm*	12Mar.90	Grant, F. W., *M.D.*	1 Banff. V. A. (S. Div. R. Art.)	*Banff*	25Sept.95
Nettle, W.	2 V.B.D. of Corn. L. I.	*Bodmin*	19Mar.90	Beddie, W., *M.B.*	1 Banff. V. A (S Div R Art.)	*Banff*	25Sept 95
Philip, T. *M.B.*	1 V. B. Arg. & Suth'd. Highrs.	*Greenock*	21May90	Adams, J., *M.B.*	1 V. B. S. Lanc. R	*Warrington.*	25Sept.95
Lawrie. W. J., *M.D.*	3 V. B. R. Sc. Fus.	*Ayr*	1May90	Brook, H. D.	20Middx. V.R.C.	*Duke's Rd., Euston Rd., W.C.*	2Oct.95
Gibbon, F. W.	1 Durh. V. E. C.	*Jarrow*	8Oct.90				
Ellis, J. W.	6 V. B. L'pool R.	60 & 61, *Everton Rd., Liverpool*	22Oct.90	Martin, J. M. H., *M.D.*	1 V. B. E. Lan. R.	*Blackburn*	9Oct.95
Hollies, G.	2 V. B. Shrops. L. I.	*Newport*	22Oct.90	Todd, D.	1 Durh. V. A., (W Div., R.Art)	*Sunderland*	9Oct.95
Sleman, R. B.	20 Middx. V.R.C.	*Duke's Rd., Euston Rd., W.C.*	26Nov.90	Clark, S., *M.D.*	1 Banff. V. A. (S. Div. R. Art.)	*Banff*	2Nov.95
				Cook, J. W., *M.D.*	3 V. B. E sex R.	*Colchester*	15Jan.96
Mackay, J.	6 V.B. R. Highrs.	*St Andrews*	7Jan.91	Hudson, C.E.L.B.	Middx. Yeo. Cav	*Knights-bridge.*	15Jan 96
Bentlif, P. B.	R. Jersey Art. Mil.	*Jersey*	11Mar.91	Lawrie, C. R.	1 V. B. D. of Corn. L. I.	*Falmouth*	18May96
Lyndon, T., *M.D.*	4 V. B. R. W. Surr. R.	71, *New St., Kennington Park.*	18Mar.91	Thomas, J. T.	1 V. B. D. of Corn. L. I.	*Falmouth*	17June96
Adams, F. V.	1 Lanarksh. V. R. C.	474, *Sauchiehall St., Glasgow.*	6May9.	Atkinson, W. A., *M.B.*	1 Surr. V. R. C.	*Camberwell*	24June96
Key, D. T.	1 London V.A.C.	*Staines Ho Barbican, E.C.*	6May91	Mackenzie, R. P., *M.B.*	1 Shrops. & Staff. V.A.C.	*Shifton, Stoke-upon-Trent.*	13July96
Moore, E. H.	*late* Falm. Vol. Div. R. Eng.	*Falmouth*	30May91	Lang, G. A., *M.B.*	High. V.A.C.	*Inverness*	13July96

Digitized by Google

ARMY MEDICAL RESERVE OF OFFICERS—*continued.*

Surgeon-Lieutenants.

Downes, R., *M.D.*	2 Suss. V. A.	*Eastbourne*	16Mar.92	Taylor, J., *M.D.*	6 V. B. Gord. Highrs.	*Keith*	11Dec 95
Marsh, A. H.	3 V. B. Ches. R.	*Knutsford*	6Apr.92				
Stuart, T. E.	1 Essex V. A. (E. Div. R. Art.).	*Artillery House, Stratford Green.*	23Aug.94	Copeman, S. A. M., *M.D.*	2 Lond. V. R. C.	*57a, Farringdon Road, E.C.*	23Dec.95
				Stacy, J. H.	1 V. B. Norf. R.	*Norwich*	8Dec.95
Fletcher, G. R. J.	22 Middx. V. R. C.	*South Sq., Gray's Inn, W.C.*	29Aug.94	Thorne, A.	2 Midd'x. V. A.	*Hastings*	29Jan.96
				Mariette, E. P. A., *M.B.*	2 V. B. Devon R.	*Plymouth*	29Jan 96
Boyd, C.	8 V. B. R. W. Surr. R.	*Bermondsey, S.E.*	5Dec 94	Callender, E. M.	13 Middx. V. R. C.	*Somerset House W.C.*	26Feb.96
Boxon, C. C.	3 V. B. York. and Lanc. R	*Doncaster*	29Dec.94	Clark, J. A., *M.B*	Q. R. V. Bde., R. Scots.	*Edinburgh*	14Mar.95
Boyce, H. W.	2 V. B. E. Kent R.	*Cranbrook nr. Staplehurst.*	14Aug.95	Ryan, E. W. St. V.	16 Midd'x V. R. C.	15, *King William St., W.C.*	25Mar.96
Lyon, A. B., *M.B*	1 Banff, V. A.	*Banff*	25Sept.95				
Reid, H. C., *M.B*	Glasgow Co., Vol Med. S.C	*Glasgow*	2Oct 95	Collett, H. G. O.	1 N. R. York V. A. (W. Div. R. Art.)	*Middlesbrough*	24June96
Farwick, F. J. L., *M.B.*	1 Tower Hamlets V.R C.	113, *Shaftesbury St. City Road.*	16Oct.95	Kirby, S. J. J.	3 V. B. Suff. R.	*Bury St. Edmunds*	24June96
				Livesey, E. W.	R. Alderney Mil. Art.	*Alderney*	18July96

MILITIA MEDICAL STAFF.

Surgeon-Lieut.-Colonels.

Adams, A. M.	1Dec.91	3 & 4 *Bns. Roc. Rif.*	Francis, A. O.	1Dec.91	3 *Bn. Derby R.*	Percival, J. M.	1Dec.91	3 *Bn. R. Suss. R.*
Farrant, M.	1Dec.91	4 *Bn. Devon R.*	Budd, H. G.	1Dec.91	3 & 4 *Bns. Worc. R.*
Lawson, E. A.	1Dec.91	3 *Bn. K.R. Rif. C.*	Jacob, D., *M.D.*	1Dec.91	4 *Bn. Leins. R.*	Coombs, R. H. *M.D.*	1Dec.91	3 *Bn. Bedf. R.*
Lyde, G. E.	1Dec.91	3 & 4 *Bn. Worc. R.*	Macquibban, C. M., *M.D.*	1Dec.91	3 *Bn. Gord. Highrs.*	Lucas, R., *M.D.*	1Dec.91	3 *Bn. R. Scots.*
						Hughes, J. B.	1Dec.91	4 *Bn. Ches. R.*
Twigg, W., *M.D.*	1Dec.91	*Mid. Ulster Art. (d. Div. R. Art.)*	Stoney, C. B., *M.B.*	1Dec.91	3 *Bn. Leins. R.*	Walker, J.	1Dec.91	4 *Bn. W. York R.*
						Edwards, H. N.	1Dec.91	3 *Bn. Shrops. L.I.*
Archbaldston, L. F.	1Dec.91	4 *Bn. Bedf. R.*	Munro, J., *M.D.*	1Dec.91	3 *Bn. Durh. L.I.*	Walter, C. C.	1Dec.91	*Kent Art. (E Div. R. Art.)*
Lawson, F., *M.D.*	1Dec.91	4 *Bn. Suff. R.*	Coleman, M. O., *M.D.*	1Dec.91	4 *Bn. E. Surr. R.*	McFadyen, D.	2May93	3 *Bn. Cam'n Highrs.*
Lawlings, J.	1Dec.91	*Durham Art. (W. Div. R. Art.)*	Spurgin, H. B.	1Dec.91	3 & 4 *Bns. Nrth'n R.*	Ramsay, J., *M.D.*	14May93	3 *Bn. W. York R.*
Shipman, G. W.	1Dec.91	4 *Bn. Linc. R.*	Curme, D.	1Dec.91	3 *Bn. Dorset R.*	Carter, T.	2June96	4 *Bn York R.*

MILITIA MEDICAL STAFF CORPS.

Hants Company.—Head Quarters—R.V. Hospital, Netley.

Middlesex Company —Head Quarters—Herbert Hospital, Woolwich.

Surrey Company.—Head Quarters—Cambridge Hospital, Aldershot.

Eastern Counties Company.—Head Quarters (*temp.*).—Depôt Medical Staff Corps, Aldershot.

Surgeon-Major.

p.s. Collingridge, W., *M.D.*		6Feb.92

Surgeon-Captains.

p.s. Lake, W. W.	6Feb.92
p.s. Wesling, W.	29June92
p.s. Richardson, T. W.	1Apr.96

Surgeon-Lieutenants.

p.s. O'Connor, W. M., *M.B.*	5Aug.96
p.s. Simpson, J. T.	18Jan.94
p.s. Kelly, T. W. G., *M.D.*	7Nov.94
p.s. Morris, H. E.	24Apr.95
Steele, W. E.	1Apr.96

Quarter Master.

Digitized by Google

VOLUNTEER MEDICAL STAFF.

Brigade-Surgeon-Lieutenant-Colonels.

VD Smith, H. 17Aug 89 3 *V. B. Hamps. R.*
VD Hopson, 28Sept.89 3 *V. B. Norf. R.*
M.
VD Giles, P. B. 2Nov.89 1 *Hereford V. R. C.*
VD Clark, A. 14Dec.89 4 *Middx. V.R.C.*
VD Smith, S. 14Dec.89 1 *V. B. R. Fus.*
P.
VD Thomas, G.D. 4Dec.8913 *Middx. V. R.*
P. *C.*
White, C. M. 14Dec.89 1 *Tow. Haml. V. R. C.*
VD Dukes, C., 22Mar.90 2 *V. B. R. War M.D.*
VD Loe, J. S. 29Mar.90 3 *V. B. W. York. R.*
VD Dunlop, J., 10May90 3 *Lanark V. R. C.*
M.D.
VD Mitchell, J. 3July90 2 *V.B.Durh.L.I.*
Mulligan, J. 26July90 3 *V. B. S. Wales*
W. *Bord.*
VD Lewis, C. F. 7Jan.91 2 *V. B. R. Suss. R.*
VD Elliston, G. 7Jan.91 1 *V. B. Suff. R.*
S.
VD Wills, T. M., 11Feb.91 4 *V. B. L'pool R.*
M.D.
VD Lee, F. F., 18Feb.91 1 *Wilts V. R. C.*
M.B.
Grant, O., 29Apr.91 1 *V. B. Cam'n.*
M.B. *Highrs.*
VD Morgan, H. 17Oct.91 2 *V. B. N. Staff.*
M. *R.*
VD Burnett, W. 7Nov.91 4 *V. B. Ches. R.*
E. S.
VD Pockling- 9Jan.92 2 *V.B.S.E.Surr.R.*
ton, E.
VD Blackburne, 4May92 2 *V. B. York. &*
J. *Lanc. R.*
Duncan, J., 7Jan.93 3 *V.B.Manch.R.*
M.B.
VD 'Holland, H. 17Mar.94 *V. B. Bedf. R.*
V., M.D.
Turnbull, G. 19May94 1 *Rosb. & Selk.*
H., *M.D.* *V. R. C.*
Kemmis, H. 27June94 2 *V. B. Som. L.*
M. *I.*
VD Mallett, F. 18Feb.95 2 *V. B. N. Lan.*
S., *M.D.* *R.*
VD Brodie, J. 24Apr.95 1 *Dumb.V.R.C.*
E., *M.D.*
VD Anderson, 12June95 2 *V. B. R.*
J. K., *M.D.* *Highrs.*
VD Watson, P. 24July95 *The Queen's R.*
R. *V. Brig. R. Scots.*
VD Gentles, 24July95 1 *V. B. Derby. R.*
T. L.
Shedd, E. 13Nov.95 2 *V. B. Essex R.*
VD Paterson, 30May96 4 *V. B. Gord.*
W *Highrs.*
Thomas, J. R., 8June96 4 *V. B. Devon*
M.D. *R.*

Surgeon-Lieutenant-Colonels.

VD Myers, H. R. 1Feb.89 19 *Middx. V. R.*
VD Norton, A. 1Feb.89 *Commdt. Vol.*
T. *Med. S.C.*
VD Mackenzie, 1Feb.89 1 *V. B. Sea.*
A. R., *M.D.* *Highrs.*
VD Humphreys, 1Feb.89 15 *Middx. V. R.*
F. W. *C.*
VD Cayzer, T. 1Feb.89 6 *Lanc. V. A. C.*
VD Alexander, 1Feb.89 2 *V. B. R.*
G. P. *Highrs.*
VD Corte, A. A. 1Feb.89 8 *Lanc. V. A. C.*
VD Gourley S. 1Feb.89 4 *Durh. V. A.)*
(W.Div.R.Art.
VD May, J. 1Feb.89 2 *Devon V. A.*
(W.Div.R.Art.)
VD Lindsay, J. 1Feb.89 9 *Lanark. V. R.*
C.
VD Wilson, W. 1Feb.89 1 *Renf. & Dumb.*
A., *M.D.* *V. A. C.*
VD Meade, H. 1Feb.89 *W. R. York A.*
V. (W. Div.
R. Art.)
VD Pegge, C. 1Feb.89 *Glam. V. A. C.*
VD M'Alister, 1Feb.89 1 *V. B. R. Sc.*
J. *Fus.*
VD Robertson, 1Feb.89 1 *Dumb. V. R. C.*
P. F., *M.D.*
VD Lorraine, 13July89 *Gall. V. R. C.*
W., *M.D.*
VD Erskine, 12Nov.89 1 *Ayr. & Gall.*
R. B., *M.D.* *V. A. C.*
VD Phelps, W. 22Nov.90 3 *V. B. Som. L.*
H. G., *M.D.* *I.*
VD Goff, B., 2Mar.91 2 *V. B. Sco. Rif.*
M.D.
VD Barton, G. 27Apr.91 1 *Devon V. A.*
P. *(W.Div.R.Art.)*
VD Moxon, T. 12Dec.91 1 *Norf. V. A. (E.*
H. *Div. R. Art.)*
VD Patten, C. A. 30Jan.92 2 *V. B. Midd'sex R.*
VD Wrench, E. 18Apr.92 2 *V. B. Derby.*
M. *R.*
VD Hodger, J., 11May92 1 *Aberd. V. A. C.*
M.D.
VD Dunlop, J., 19Nov.92 3 *Lanark. V. R.*
M.D. *C.*
VD Provan, J., 4Mar.93 1 *Lan'k. V. A. C.*
M.D.
Okell, G. 25Mar.93 3 *V. B. Ches. R.*
VD Girvan, R. 22Apr.93 2 *V. B. R. Sc.*
Fus.
VD Macfee, J. 13May93 4 *V. B. R.*
Highrs.
Hamilton, A. 10June93 2 *V. B. Ches. R.*
VD Vachell, C. 19Aug.93 2 *Glam. V. A. C.*
T., *M.D.*
VD Smith, P. 9Dec.93 1 *V. B. Gord*
B., *M.D.* *Highrs.*
VD Dutton, 23Dec.93 1 *Glouc. V. B. C.*
D. J.
VD Mitchell, A. 23Dec.93 *V. B Gord.*
Highrs.
VD Lawrence, 23Dec.93 3 *V. B. Gord.*
N., jun. *Highrs.*
VD Cumming, 6Jan.94 1 *Lan'k. V. A. C.*
J. S., *M.D.*
VD Patrick, 20Jan.94 9 *Lanc. V. A. C.*
R., *M.D.*
VD Smith, W. 24Feb.94 3 *V. B. R. W. Kent*
B., *M.D.* *R.*
VD Gooding, R. 4Apr.94 2 *Kent Art.*
Vol.
VD Ballantyne, 7Apr.94 6 *V. B. R. Scots.*
A., *M.D.*
VD Cook, R. F., 18Apr.94 1 *Newc. R.E.*
M.B. *(Vols.).*
VD Pearse, F. J. 21Apr.94 1 *Middx. V. R. C.*
VD Joyce, T. 26May94 2 *V. B. E. Kent R.*
VD Young, P. 5Sept.94 1 *Midl. V. A. C.*
A., *M.D.*
VD Mossop, I. 5Dec.94 2 *W. R. York V.*
A. (W. Div. R.
Art.)
VD Hall, E. F., 2Jan.95 2 *Lanc. R.E.*
M.D. *(Vols.).*
VD Atkinson, J. 16Jan.95 2 *Ches. R.E.*
(Vols.)
VD Wilson, A. 6Feb.95 2 *V. B. North'd*
Fus.
VD Colby, W. T., Feb.95 2 *V. B. York. R.*
M.D.
VD Holden, J. S., 17Apr.95 2 *V. B. Suff.*
M.D. *R.*
VD Hynes, J. 19June95 1 *Notts V. R. C.*
O'C.
VD Wilson, 8July95 1 *V. B. R. Sc.*
W., *M.D.* *Fus.*
VD Frew, W., 8July95 1 *V.B.R.Sc.Fus.*
M.D.
VD Dolan, T. 10July95 1 *V. B. W. Rid.*
M., *M.D.* *R.*
VD Arrol, C., 17July95 1 *Kent V. A. (E.*
M.D. *Div. R. Art.)*
VD Hill, P. E. 24July95 1 *V. B. S. Wales*
Bord.
VD Greig, C. C 7Aug.95 2 *V. B. Gord.*
Highrs.
VD Pearson, T. 16Oct.95 1 *N. R. York V.*
R., *M.D.* *A. (W. Div. R.*
Art.)
VD Allan, C. J. 19Feb.96 6 *V. B. R. Scots*
VD Davidson, 26Feb.96 5 *V. B. Ches. R.*
P. M.
VD Knill, J. 11Mar.96 2 *Glouc. R.E.*
(Vols.).
VD Cook, J., 11Mar.96 3 *Middx V. A. C.*
M.D.
Brown, R. R. 30May96 1 *Kent V. A. (E.*
Div. R. Art.)
Cran, G., *M.D.* 24June96 *V. B. Gord.*
Highrs.
Shrimpshire, 22July96 1 *V. B. S. Wales*
C. P. *Bord.*
VD Wilson, 22July96 3 *V. B. Gord.*
R. M. *Highrs.*

Digitized by Google

Volunteer Medical Staff.

Surgeon-Majors.

O'Gorman, P. R. 1Feb.89 4 *V.B.Manch.R.*

VD Benny, M., *M.D.* 1Feb.89 4 *V. B. Arg. & Suth'd Highrs.*

Orton, F. 1Feb 89 3 *Midds. V.R.C.*

VD Baker, A. 1Feb.89 1 *V. B. York R.*

VD Lowe, W. G., *M.D.* 3Aug.89 2 *V. B. N. Staff. R.*

VD Brumwell, W. G. 11Oct.90 2 *V. B. Bord. R.*

VD Hopper, R. A. 22May91 8 *Lanc. V. A. C.*

Thompson, H. 7Nov.91 1 *V. B. E. York. R.*

Smith, H. H. 19Dec.91 1 *V. B. S. Staff. R.*

Hastings, G. 6Feb.92 3 *Lond. V. R. C*

VD Smith, F., *M.D.* 8Feb.92 2 *Kent V. A. C.*

Bateman, W. A. F. 20Feb.92 3 *V.B.E.Surr.R.*

Davies, J. H. 5Mar.92 2 *V. B. Welsh R.*

Dambrill-Davies, W. R. 19Mar.92 5 *V. B. Ches. R.*

Leckie, J. L. 11June92 3 *V. B. Welsh R.*

VD Burrows, W. S. 25June92 *Suss. V.A. (E. Div. R. Art.)*

Stevens, W. G. 2July92 2 *V. B. Arg. & Suth'd Highrs.*

Adams, J. 16July92 21 *Midds. V.R. C.*

Stephenson, W. 30July92 2 *V. B. E. York. R.*

VD Balding, D. 13Aug.93 1 *V.B. Bedf. R.*

Knox, J. 17Sept.92 2 *V. B. Derby R.*

VD Griffith, G. 5Oct.92 1 *V. B. Welsh R.*

Young, T. F. 30Oct.92 4 *Lanc. V. A. C.*

Fleetwood, W. J., *M.D.* 5Nov.92 4 *V. B. L'pool R.*

Sherburn, J., *M.B.* 26Nov.92 2 *E. R. York. V A. (W. Div. R Art.)*

VD Macfie, J., *M.D.* 4Mar.93 4 *V. B. Sco. Rif.*

MacDonald, A. D., *M.D.* 4Mar.93 3 *V. B. K.O. Sco. Bord.*

Wright, H. 18Mar.93 1 *V. B. Line. R.*

Mackay, J., *M.D.* 12Apr.93 5 *V.B.R.Highrs.*

M'Cullagh, T. A. 6May93 2 *V.B.Durh.L.I.*

Napier, A., *M.D.* 6May93 3 *Lan'k V.R. C.*

Charlesworth, J., *M.D.* 6May93 1 *V. B. N.Staff. R.*

Cowie, D., *M.B.* 20May93 5 *V. B. High. L. I.*

Whitmore, W. T. 3June93 3 *Lond. V. R. C.*

Hay, W. A. E. 3July93 1 *V.B. Dorset R.*

Fort, T. 15July93 6 *V.B.Manch.R.*

Bull, W. H. 21July93 1 *Bucks V. R. C.*

Gandy, W. 22July93 2 *V.B.E Surr.R.*

Hurst, H. F. 29July93 2 *V. B. North'd Fus.*

Limrick, W. S. 2Sept.93 4 *V. B. L'pool R.*

Duncanson, J. J. K., *M.D.* 9Sept 93 1 *Edinb. V. A. C.*

Jones, E. 25Nov.93 *V. B. Welsh R.*

Low, R. M. P., *M.B.* 23Dec.93 1 *Midds. R.E. (Vols.).*

Sparrow, G. G. 28Mar.94 2 *Hamps. V. A (S.Div.R.Art*

Oliver, J. B. 11July94 6 *Lanc. V. A. C.*

Thorp, C. W. 21July94 2 *V. B. Lan. Fus.*

Garden, R. J. 21July94 *Aberd. V.A.C.*

Meredith, J., *M.D.* 21July94 2 *V. B. Som. L. I.*

VD Cromble, J. 25July94 7 *V. B. R. Scots. L.*

Adams, J. A., *M.D.* 25July94 1 *Lan'k V. R. C.*

Draper, W. 1Aug.94 1 *E. R. York. A V. (W. Div. R. Art.)*

MacGillivray, C. W., *M.D.* 8Aug.94 *The Queen's R. V. Brig. R Scots.*

Thomson, D., *M.D.* 15Aug.94 3 *V. B. Bedf. R.*

Ronaldson, J. B. 19Sept.94 7 *V. B. R. Scots.*

VD Mortimer, W. 10Oct.94 2 *V. B. Gord. Highrs.*

Reid, J., *M.D.* 10Oct.94 2 *V. B. Gord. Highrs.*

Taylor, M. H. 17Oct.94 2 *V. B. Arg. & Suth'd Highrs.*

Smith, R. B. 14Nov.94 1 *V. B. Leic. R.*

Reckitt, E. B. 28Nov.94 1 *Line V.A. (W. Div. R. Art.)*

Beresford, R. de la P., *M.D.* 16Jan.95 2 *V. B. Shrops. L. I.*

Freer, E. L. 27Feb.95 1 *V. B. R. War. R.*

Gwynn, C. H., *M.D.* 10Apr.95 2 *V. B. Shrops. L. I.*

Lawless, E. J. 17Apr.95 4 *V.B.E.Surr.R.*

Johnston, S., *M.D.* 17Apr.95 2 *V. B. W. York. R.*

England, G. 1May.95 2 *V. B. Line. R. V.*

Turner, R. S., *M.D.* 8May95 6 *V. B. Gord. Highrs.*

Mason, W. 8July95 1 *Corn. V.A. (W. Div R. Art.*

Cheyne, W. S., *M.B.* 10July95 *V. B. Gord. Highrs.*

Colgate, H., *M.D.* 7Aug 95 2 *Suss. V. A.*

Richardson, E. C. 9Oct.95 2 *W. R. York V. C.*

Cæsar, R. T. 30Oct 95 *V. B. Hamps. R.*

Vores, W. M., *M.B.* 6Nov.95 2 *V. B.R.Suss.R.*

Carleton, J. S. 6Nov.95 1 *Glouc. V.A. C.*

Flinn, D. E. 27Nov.95 5 *V. B. L'pool R.*

Gibb, R. S., *M.B.* 11Dec 95 2 *V. B. K. O. Sco. Bord.*

Westby, G. 25Dec.95 *V. B. L'pool R.*

O'Callaghan, R. T. A 1Feb.96 1 *Flintshire R.E. (Vols.)*

VD Beckett, F. M. 12Feb.96 3 *V. B. Suff. R.*

Gilruth, G. 4Mar.96 1 *Edinb. V. A. C.*

Chawner, A. 4Apr.96 2 *V. B. Derby R.*

Garstang, E. M. 4Apr.96 2 *V. B. N. Lan. R.*

Scott, W. G., *M.B.* 3June96 5 *V. B. Devon. R.*

Arthur, H., *M.D.* 17June96 5 *V. B. Sco. Rif.*

Daly, R. A. S. 24June96 7 *Lanc. V. A. C.*

Lloyd, E. J., *M.D.* 15July96 1 *Ches. & Carn. V. A. C.*

Surgeon-Captains.

Drysdale, A., *M.B.* 31May79 1 *Fife Vol. Lt Horse*

Prichard, R. A. 17Aug.81 2 *V. B.R.W.Fus.*

Fergusson, W., *M.D.* 7Mar.83 1 *Banff V. A.C.*

Robinson, G. 11July83 1 *W.R York. V R.C.*

Appleby, F. H. 15Mar.84 4 *V. B. Derby. R.*

Digitized by Google

Volunteer Medical Staff.

Hay, J. H., M.D. 10Jan.85 7 *V. B. Arg. & Suth'd Highrs.*

Moore, F. F. 7Feb.85 3 *V. B. L'pool R.*

Squire, J. E., M.D. 12June85 *Vol. Med. S. C. Lond. Co.*

Raw, W. E. St. M. 12June85 *Vol. Med. S. C. Lond. Co.*

Stephenson, F. L., M.B. 22Aug.85 *Vol. Med. S. C. Woolw. Co.*

Chalmers-Cowan, W. 14Oct.85 1 *Forf. V. A. C.*

Blair, R., M.D. 9Dec.85 1 *V.B. York L.I.*

Hepburn, D., M.D. 22May86 *Vol. Med. S. C. Edinb. Co.*

Hartt, C. H. 22May86 *Vol. Med. S. C. Woolw. Co.*

Kinsey-Morgan, A. 26June86 1 *Dorset V. A. (S. Div. R. Art.)*

Matthews, V. 27Nov.86 *Vol. Med. S. C. Lond. Co.*

Woodhead, G. S., M.D. 11Dec.86 *Vol. Med. S. C. Lond. Co.*

Dodd, H. W. 29Dec.86 *Vol. Med. S. C., Lon. Co.*

VD Watson, J. A. (hon. surg. maj.) 2Apr.87 7 *Midds. R. V. C.*

Stokes, H. F. 2Apr.87 1 *Lond. V. R. C.*

Roocroft, W. M. 12Apr.87 1 *V.B. Manch. R.*

Philip, T., M.B. 27Apr.87 1 *V. B. Arg. & Suth'd Highrs.*

VD Crockwell, W. H. B. 14May87 *Vol. Med. S. C., Manch. Co.*

Coates, W. 11June87 *Vol. Med. S. C., Manch. Co.*

Mason, S. B. 30July87 4 *V. B. S. Wales Bord.*

Murray, J., M.B. 27Aug.87 1 *V.B.R. Lanc. R.*

Moir, J. W., M.D. 22Oct.87 1 *Fifeshire V. A. C.*

Blandford, W. J. 3Dec.87 1 *V. B. Durh. L. I.*

Gray, J. A. 7Jan.88 5 *V. B. R. Scots*

Elliot, J. P. 14Jan.88 1 *V.B. North'd Fus.*

Openshaw, T. H., M.B. 14Jan.88 *Vol. Med. S. C., Lond. Co.*

Birch, de B., M.D. 28Apr.88 *Vol. Med. S. C., Leeds Co.*

Wade, A. B., M.B. 5May88 2 *V.B. Hamps. R.*

Harnett, W. J. 5May88 22 *Midds. V.R.C.*

Owens, C. A., M.D. 16June88 4 *V. B. Norf. R.*

Morgan, W. L. 27June88 1 *V. B. Oxf. L.I.*

Norris, E. S., M.B. 4July88 4 *V.B. Oxf. L.I.*

Arlidge, J. F. 30Oct.88 1 *V.B.N Staff. R.*

Mearns, W., M.D. 26Jan.89 1 *Durh. R. E. (Vols).*

Milne, T., M.D. 1Feb.89 2 *V.B. E. Lan. R.*

Muir, J. S., M.B. 1Feb.89 1 *Rosb. & Selk.* 15June78 *V. R. C.*

Ling, M. E. 1Feb.89 1 *V. B. Staff. R.*

Fausset, H. J., M.D. 1Feb.89 2 *V. B. N. Staff. R.*

Thomson, J., M.B. 1Feb.89 1 *Ayr. & Gall. V. A. C.*

Cureton, E. 1Feb.89 1 *Shrops. & Staff. V. A. C.*

Allan, R., M.B. 1Feb.89 1 *Ayr. & Gall. V. A. C.*

Knott, C. 1Feb.89 3 *V. B. Hamps R.*

Currie, D. W., M.B. 1Feb.89 7 *V. B. Arg. & Suth'd Highrs.*

Mechan, A., M.B. 1Feb.89 1 *Lan'k R. E. (Vols).*

Williams, E. 1Feb.89 1 *Lanc. R. E. (Vols.)*

Kirk, R., M.D. 1Feb.89 8 *V. B. R. Scots*

Middlemiss, G., M.D. 1Feb.89 1 *V. B. Durh. L. I.*

Symes, W. S. 1Feb.89 2 *V. B. Derby R.*

Boyce, C., M.D. 1Feb.89 1 *V. B. R. W. Kent R.*

Lingard, A. 1Feb.89 3 *Midd'x V.A.C.*

Sutcliffe, J. 1Feb.89 2 *V. B. W. Rid. R.*

Sneddon, W., M.D. 1Feb.89 1 *V. B. R. Ne Fus.*

Walker, F. J., M.D. 1Feb.89 1 *V. B. Line. R.*

Fraser, G. B. 1Feb.89 1 *Dev. and Som. R.E. (Vols.).*

Moxon, W. 1Feb.89 2 *V. B. Derby R.*

Berton, E. D., M.B. 1Feb.89 2 *V. B. R. Fus.*

Martin, J. W., M.D. 1Feb.89 1 *V. B. York & Lanc. R.*

Gwynne, C. N., M.D. 1Feb.89 4 *W. R. York. V.A. (W. Div R. Art.)*

Dodd, T. A. 1Feb.89 1 *Newc.-on-Tyne, R E. (Vols.).*

Grange, W. D'O., M.D. 1Feb.89 3 *V. B. K. O. Sco. Bord.*

Saville, J. G. 1Feb.89 5 *V. B. Manch. R.*

VD Brand, A. T., M.D. 1Feb.89 2 *V. B. E. York R.*

Hunter, E. J. 1Feb.89 3 *V. B. Hamps. R.*

Essex, J. R. 1Feb.89 3 *V. B. S. Wales Bord.*

Fraser, A. D., M.D. 1Feb.89 4 *V. B. Arg. & Suth'd Highrs.*

Habgood, H., M.D. 1Feb.89 2 *Suss. V. A.*

Bell Lorraine, R., M.B. 1Feb.89 *Gall. V. R. C.*

VD Stephen, J., M.D. 1Feb.89 3 *V. B. Gord. Highrs.*

Anderson, J. H., M.D. 1Feb.89 5 *V. B. Gord. Highrs.*

Pooley, W. 1Feb.89 2 *V. B. Lan. Fus.*

Watson, A. A. 1Feb.89 2 *V.B. E. Lan. R.*

Roberts, H. W. 1Feb.89 2 *V. B. R. W. Kent R.*

Moore, S. H. 1Feb.89 2 *Midd'x V. R. C.*

Robertson, R. T. C., M.B. 1Feb.89 2 *V. B. Sco. Rif.*

King, H. W., M.D. 1Feb.89 2 *V. B. Ches. R.*

Waddell, A. B., M.D. 1Feb.89 1 *V. B. Wore. R.*

Black, D. C., M.D. 1Feb.89 5 *V. B. High. L. I.*

Chalmers, Q. 1Feb.89 5 *V. B. High. L. I.*

Tinley, T. 1Feb.89 1 *E. R. York. V. A. (W. Div. R. Art)*

Macneillage, D. 1Feb.89 7 *Lanc. V. A. C.*

Packer, W. H., M.D. 1Feb.89 1 *V. B. Shrops. L. I.*

Deans, W. 1Feb.89 2 *V.B. E. Lan. R.*

Marshall, J. 1Feb.89 1 *Cinq. Ports V. R. C.*

Macphee, A., M.D. 1Feb.89 5 *V. B. High. L. I.*

Digitized by Google

Volunteer Medical Staff.

Thom, A., M.D. 1Feb.89 4 *V. B. R. Highrs.*
Massingham, J. P. 1Feb.89 1 *Shrop. & Staff. V. A. C.*
McAlister, W., M.B. 1Feb.89 1 *V. B. R. Sc. Fus.*
Bell Todd, G., M.B. 1Feb.89 5 *V. B. High. L. I.*
Cagney, J., M.D. 1Feb.89 20 *Midd'x V. R. C.*
Skinner, E. W., M.B. 1Feb.89 1 *Cinq. Ports V. R. C.*
Turton, J. 1Feb.89 1 *V. B. R. Sco. R.*
Shaan, F. 1Feb.89 1 *V. B. W. York R.*
Thompson, H. G., M.D. 1Feb.89 1 *V. B. R. Fus.*
Robinson, A. H., M.D. 1Feb.89 2 *Midd'x V. A. C.*
Mill, J., M.B. 1Feb.89 5 *V. B. R. Scots*
Murray, R. A., M.B. 1Feb.89 4 *V. B. Ches. R.*
Douglas, C. E., M.B. 1Feb.89 6 *V. B. R. Highrs.*
Aymer, J., M.B. 1Feb.89 1 *Aberd. V. A. C.*
Moir, W. B., M.D. 1Feb.89 2 *V. B. High. L. I.*
Gibbon, F. W. 1Feb.89 1 *Durh.' R.E. (Vols.)*
MacMunn, C. A., M.D. 1Feb.89 3 *V. B. S. Staff. R.*
Lee, C. N., M.B. 1Feb.89 6 *V. B. R. Highrs.*
Wylie, J., M.B. 1Feb.89 1 *Dumb. V. R. C.*
Hacking, J. H. 1Feb.89 5 *V. B. Ches. R.*
Webster, A. D., M.D. 1Feb.89 *The Queen's R. V. Brig. R. Scots.*
Cook, J. W., M.D. 1Feb.89 2 *V. B. Essex R.*
Cullen, J. R. F., M.B. 1Feb.89 1 *Dumb. V. R. C.*
Moir, J. 1Feb.89 2 *V. B. R. Sc. Fus.*
Tabb, J. F. 1Feb.89 2 *Kent V. A. C.*
Whyte, J. M., M.B. 1Feb.89 1 *V. B. R. Highrs.*
Meadows, R. T., M.B. 1Feb.89 2 *V. B. D. of Corn. L. I.*
Smith, R. S., M.B. 1Feb.89 1 *V. B. R. Highrs.*
Whitefoord, J., M.D. 1Feb.89 *Clyde Div. Subm. Miners R.E. (Vols.)*
Morris, A. 1Feb.89 1 *Essex V. A. (E. Div. R. Art.)*
Lowe, G. M., M.D. 1Feb.89 1 *V. B. Line. R.*
Dewar, T. F., M.B. 1Feb.89 *Perfsr Light Ho. e.*
Averill, C., M.B. 11May89 5 *V. B. Ches. R.*
Odling, A. E. 25May89 1 *V. B. Line. R.*
Hodgson, R. H. 29June89 2 *Tow. Haml. R.E. (Vols.).*
Waterhouse, W. D. 20July89 1 *Tow. Hamlets V. R. C.*
Bryden, R. J. 3Aug.89 1 *Kent V. A. (E. Div. R. Art.)*
Fairweather, A. F. A., M.D. 10Aug.89 1 *V. B. E. York R.*
Graham, R. B. 10Aug.89 1 *Pfsr. V. A. C.*
Linton, S., M.B. 10Aug.89 1 *Pfsr. V. A. C.*
Sewell, W. R., M.D. 17Aug.89 1 *Renf. & Dumb. V. A. C.*
Porter, J. F., M.D. 17Aug.89 2 *V. B. York R.*
Bramwell, H., M.D. 24Aug.89 2 *V. B. Glouc. R.*
Willey, C. H., M.D. 24Aug.89 1 *W. R. York. R.E. (Vols.).*
Grant, F. W., M.D. 4Sept.89 1 *Banff. V. A. C.*
Vaudrey, E., M.D. 7Sept.89 1 *V. B. Derby R.*
Pigott, F. K. 28Sept.89 1 *V. B. Shrops. L. I.*
Pickup, W. J., M.D. 12Oct.89 2 *V. B. R. War. R.*
Rees, A. 2Nov.89 *Severn Div. Subm. Miners, R.E. (Vols.).*
Bateman, A. G., M.B. 9Nov.89 16 *Midd'x V R. C.*
Harper, J. M. 23Nov.89 1 *V. B. Som. L. I.*
Crouch, E. T. 1Jan.90 3 *V. B. Hamps. R.*
Darwin, G. H., M.D. 1Feb.90 2 *V. B. Manch. R.*
Rosser, W., M.D. 15Feb.90 1 *V. B. R. W. Surr. R.*
Grimsdale, T. B., M.B. 5Mar.90 4 *Lanc. V. A. C.*
Knowles, F. J. 5Mar.90 2 *V. B. S. Lan. R.*
Fox, M. J. 8Mar.90 8 *Lanc. V. A. C.*
Macphail, D., M.D. 8Mar.90 5 *V. B. Sco. Rif.*
Blair, J., M.D. 8Mar.90 *V. B. Sco. Rif.*
Adams, J., M.B. 15Mar.90 1 *V. B. Lanc. R.*
Taylor, H. P., M.B. 15Mar.90 1 *Wilts V. R. C.*
Morris, W. J. 15Mar.90 2 *V. B R. W. Fus.*
Little, J., M.D. 29Mar.90 *Cumb. V. A. C.*
Smith, A. H. 29Mar.90 *V. B. Manch. R.*
Nettle, W. 5Apr.90 *V. B. D. of Corn. L. I.*
Pollok, R., M.B. 19Apr.90 *V. B. High. L. I.*
Mackay, J. 19Apr.90 6 *V. B. R. Highrs.*
Whitty, C. R., M.D. 17May90 8 *V. B. Norf. R.*
Davies, J. W. 31June90 8 *V. B. S. Wales Bord.*
Kemm, F. St. J. 5July90 8 *V. B. Som. L.*
Bentley, A., M.D. 2Aug.90 18 *Midd'x V. C.*
Berry, H. P., M.B. 9Aug.90 2 *V. B. Line. R.*
Lamport, H. C., M.B. 16Aug.90 5 *Lanc. V. A. C.*
Dingle, W. A., M.D. 16Aug.90 2 *Tow. Ham. R.E. (Vols.)*
Beatley, W. C., M.D. 23Aug.90 3 *V. B. North'd Fus.*
Jones, T. E. 23Aug.90 2 *V. B. R. Welsh Fus.*
Ellis, J. W. 27Aug.90 6 *V. B. L'pool R.*
Stuart Palm, W. 27Aug.90 1 *Fife Lt. Horse V. C.*
Wear, A. T., M.D. 6Sept.90 1 *Newc.-on-Tyne V. A. (W. Div. R. Art.)*
Roberts, N. E., M.B. 6Sept.90 2 *V. B. L'pool R.*
Holland, C. T. 6Sept.90 2 *V. B. L'pool R.*
Watson, P. H. 6Sept.90 1 *Newc.-on-Tyne V. A. (W. Div. R. Art.)*
Compton, T. J. 13Sept.90 1 *Norf. V. A. (E. Div. R. Art.).*
Wathen, J. H. 13Sept.90 1 *Glouc. V. A. C.*
McLachlan, W. A., M.D. 4Oct.90 1 *Renf. & Dmb'n V. A. C.*
Roberts, R. G., M.B. 11Oct.90 1 *V. B. L'pool R.*
Hollins, G., M.D. 18Oct.90 2 *V. B. Shrops. L. I.*
Whitcombe, P. P., M.B. 8Nov.90 18 *Midd'x V. R. C.*
Sleman, B. R. 8Nov.90 20 *Midds. V. R. C.*
Mackay, G., M.D. 15Nov.90 1 *Midlothian V. A. C.*
Cameron, J., M.D. 22Nov.90 6 *V. B. R. Scots.*
Butter, J. K., M.D. 6Dec.90 2 *V. B. S. Staff. R.*
Currie, G. B., M.B. 13Dec.90 4 *V. B. Gord. Highrs.*
Drummond, J., M.D. 13Dec.90 3 *Durh. V. A. (W. Div. R. Art.)*
Jones, H. B., M.D. 17Jan.91 2 *Lanc. V. A. C.*
Stiven, E. W. F. 7Feb.91 21 *Midds. V. R. C.*
Grant, J. D., M.D. 14Feb.91 24 *Midd'x V. R. C.*
Lyndon, T., M.D. 14Feb.91 4 *V. B. R. W. Surr. R.*
Bullock, R. 21Feb.91 2 *V. B. R. War. R.*
Wallace, D., M.B. 21Feb.91 *Vol. Med. S. C., Edin. Co.*
Fennell, T. 28Feb.91 3 *V. B. Ches. R.*
Moffat, A. D. 28Feb.91 3 *V. B. High. L. I.*
McMillan, D., M.B. 7Mar.91 5 *V. B. Arg. & Suth'd Highrs.*
Barnes, R. W. 7Mar.91 6 *V. B. L'pool R.*
Ransom, F. P. F., M.D. 4Apr.91 8 *V. B. Suff. R.*
Pratt, J. D., M.D. 11Apr.91 1 *Tow. Ham. V. R. C.*
Adams, F. V. 11Apr.91 1 *Lanark V. R. C.*
Lawrie, W. J., M.D. 16May91 2 *V. B. R. Sc. Fus.*
Stark, N., M.B. 16May91 1 *V. B. High. L. I.*
Paterson, A. G., M.D. 16May91 1 *V. B. R. Berks. R.*
Key, D. T. 28May91 1 *London V. A. C.*
Oliver, C. P. 27June91 *Vol. Med. S. C. Middlesex Co.*
Ritchie, J., M.B. 26July91 5 *V. B. Arg. & Suth'd Highrs.*
Coffin, R. J. M. 5Aug.91 3 *V. B. R. W. Surr. R.*
Hughes, E. A. 5Aug.91 1 *Lond. V. R. C.*
MacGregor, A., M.D. 8Aug.91 *Vol. Med. S. C., (Aberd. Co.)*
Booth, J. MacK., M.D. 8Aug.91 *Vol. Med. S. C. Aberd. Dists.*
Riddell, J. S., M.B. 8Aug.91 *Vol. Med. S. C. Aberd. Co.*
Bevan, R. 8Aug.91 1 *V. B. R. Kent R.*
Sidebotham, G. W. 29Aug.91 4 *V. B. Ches. R.*
Lawrie, D., M.B. 29Aug.91 1 *Ayr. & Gall. V. A. C.*
French, G. W. H. 29Aug.91 3 *Midds. V. R. C.*
Rigby, J. A., M.B. 5Sept.91 5 *Lanc. V. A. C.*
Rice, D. 12Sept.91 1 *Worc. & War. V. A. C.*
Downing, C. 19Sept.91 5 *V. B. Welsh R.*
Lennox, D., M.D. 19Sept.91 1 *V. B. R. Highrs.*

Digitized by Google

Volunteer Medical Staff.

Thompson, J. T., *M.B.* 19Sept.91 3 *V. B. Welsh R.*
Marsh, A. H. 19Sept.91 3 *V. B. Ches. R*
Williams, W. J., *M.D.* 26Sept.91 *Tees Div. Subm. Miners (Vols.)* R.E.
Rumboll, S. 26Sept.91 1 *W. R. York V.A.(W. Div. R. Art.)*
Hamilton, W. M., *M.D.* 10Oct.91 3 *V. B. Lan. Fus.*
Croft, E. O. 10Oct.91 3 *V.B.W.YorkR.*
Hay, H., *M.B.* 10Oct.91 *Forth Div. Subm. Miners R.E. (Vols.)*
Brown, J. W. H. 24Oct.91 2 *W. R.Yorksh. R. (Vols.)*
Palmer, J. I. 21Nov.91 3 *Middx. V. A. C.*
Paton, R. J., *M.B.* 21Nov.91 2 *V. B. S. W. Bord.*
Batterbury, R. L., *M.D.* 28Nov.91 2 *V. B. Bedf. R.*
Robson, J. M., *M.B.* 28Nov.91 5 *V. B. Durh L. I.*
Arnold, A. P., *M.D.* 28Nov.91 5 *V. B. Durh L. I.*
Loveless, W. K. 28Nov.91 1 *V. B.Hamps.*
Lovell, W. F. 19Dec.91 2 *C. Ports V. A. (R. Div.R.Art.)*
Dalgarno, J. Y., *M.B.* 16Jan.92 1 *Aberd. R.E. (Vols.)*
Kinnear, W., *M.B.* 16Jan.92 3 *V. B. R. Highrs.*
vDSmith, C. S. 2Apr.92 1 *Surrey V.R.C.*
Prichard, A. W. 11May92 1 *V. B. Glouc. R.*
Fenton, F. E. 14May92 1 *Middx.R.V.C.*
Scowcroft, J. E., *M.D.* 24May92 3 *V. B. N. Lan. R.*
Wallis, F. M. 2July92 2 *C. Ports V. A. (R. Div.R.Art.)*
Hoyland, S. S. 2July92 1 *V. B. Suff. R.*
Lloyd, W. H. 2July92 1 *V.B.WelshR.*
Cunningham, J., *M.B.* 28July92 1 *Arg. and Bute V. A. C.*
Crossfield, A. K. 27Aug.92 2 *Devon V. A. (W. Div.R.Art.)*
Dawson, T. M. 17Sept.92 1 *Lanc. V. A. C.*
Rees, J. H., *M.D.* 17Sept.92 2 *Glam. V. A. C.*
Hinings, J. W. 26Nov.92 1 *Heref. V.R.C*
Raye, J. J. A. 24Dec.92 2 *V.B.Oxf.L. I. V. C.*
Mackenzie, M. 4Jan.93 *TheHigh'dV.A*
Adam, J., *M.D.* 4Feb.93 1 *V. B. Sea. Highrs.*
Nicol, A., *M.D.* 4Feb.93 4 *V. B. Gord. Highrs.*
Young, W., *M.B.* 11Feb.93 3 *V. B. R. Scots.*
Milne, T., *M.D.* 11Feb.93 7 *V. B. Arg. and Suth'd Highrs.*
Maclachlan, J., *M.B.* 4Mar.93 3 *V. B. K. O. Sco. Bord.*
Macvie, S., *M.B.* 4Mar.93 3 *V. B. K. O. Sco. Bord.*
Archer, A. M., *M.D.* 18Mar.93 1 *Ches. & Carn. V. A. C.*
Greene, R. 8Apr.93 1 *V.B.North'nR.*
Rigby, J. W. 12Apr.93 1 *V.B.N.Lan.R.*
Davies, D. S., *M.B.* 24June93 1 *Glouc. V. A. C.*
Stirling, R., *M.D.* 5July93 4 *V. B. R Highrs.*
Griffiths, C. T. 12Aug.93 1 *V. B. S. Staff. R.*
Bullmore, W. K. 16Sept.93 1 *Corn. V. A. (W. Div.R.Art.)*
Crozier, W. E. 7Oct.93 1 *V. B. L'pool R.*
Greig, D. M., *M.B.* 4Nov.93 1 *Forfar V. A. C.*
Sparrow, R. L. 4Nov.93 6 *V.B.Manch.R*
Cox, W. 18Nov 93 1 *Glouc. R.E. (Vols.)*
Shaw, H. C. C. 25Nov.93 5 *Middx.R.V.C*
Marsh, C. J. 2Dec 93 2 *V.B.Som.L.I.*
Bell Lorraine, R. T., *M.B.* 13Jan.94 *Galloway V. R. C.*
Easby, W., *M.D.* 13Jan.94 1 *North'n. V. E. C.*
Kelly, H., *M.B.* 3Feb.94 1 *V.B.High. L. I.*
Bramwell, H. 10Jan.94 *Tynemouth V. R., M.B.* *A. (W. Div. R. Art.)*
Lees, R. C., *M.B.* 17Feb.94 1 *Lanarksh. V. R. C.*
Todd, G. D. 8Mar.94 1 *V. B.W.York R.*
Greenway, *M.D.* 10Mar.94 *Vol. Med. S.C.*
A. S., *M.D.* *Woolwich Co.*
Abbot-Anderson, W. M., *M.B.* 10Mar.94 3 *Lond. V.R.C.*
Baldwin, H. 28Mar.94 18 *Middx.V.R. C.*
Ferguson, G.G., *M.B.* 28Mar.94 7 *Middx.V.R.C.*
Brown, W. H. 21Apr 94 *TynesDiv.Subm. MinersR.E. (Vols.)*
Dillon, L. G., *M.D.* 28Apr.94 2 *Durh.V.A.(W. Div. R. Art.)*
Scarth, I., *M.B.* 28Apr.94 2 *Middx. V. R. C.*
Jones, J. A. 12May94 2 *V. B. WelshR.*
Graham Grant, C. 19May94 24 *Midd'xV.R.C.*
Bannie, R., *M.B.* 2June94 5 *V. B. Gord. Highrs.*
Cunningham, C. L. 2June94 1 *Devon & Som. R.E. (Vols.)*
Durran, D., *M.B.* 23June94 1 *Lanark V. A. C.*
Beatson, G. T., *M.D.* 23June94 *Vol. Med. S. C.Glasgow Co.*
Williamson, R. E., *M.B.* 27June94 3 *V. B. W. Rid. R.*
McGregor Robertson, J., *M.B.* 11July94 *Vol. Med. S.C. (Glasgow Div.)*
Somerville, W. F., *M.D.* 11July94 *Vol. Med. S.C. (Glasgow Co.)*
Moyes, A., *M.B.* 11July94 *Vol. Med. S.C. (Glasgow Co.)*
Foley, T. McC. 1Aug.94 1 *R. R. York. V. A. (W. Div. R. Art.)*
Kyle, D. H., *M.B.* 1Aug94 6 *V. B. R. Highrs.*
Strang, J., *M.B.* 1Aug.94 3 *V. B. Arg. & Suth'd. Highrs.*
Lloyd-Williams, R. C. 8Aug.94 4 *Middx. V. C.*
Rutherford, V. W. J 15Aug.94 1 *North'd V.A. (W. Div. R. Art.)*
Thomas, T. 15Aug.94 1 *V. B. D. of Corn. L. I.*
Miller, W. H., *M.D.* 29Aug.94 *The Queen's R. V. Brig. R. Scots.*
Laing, J. R. A. 29Aug.94 *The Queen's R. V. Brig. R. Scots.*
Renshaw, E. 29Aug.94 *Manch. Co. Vol. Med. S.C.*
Griffiths, J., *M.D.* 8Sept.94 4 *V.B.Suff.R.*
Fairclough, J. K., *M.D.* 13Sept.94 *Vol. Med. S. C. (Manch. Co.)*
Symington, W., *M.B.* 26Sept 94 1 *V.B. Bord. R.*
Barrie, W. T., *M.B.* 3Oct.94 1 *Roxburgh & SelkirkV.R.C.*
Chambers, A. B., *M.D.* 24Oct.94 1 *V. B. Derby R.*
Downes, E., *M.B.* 7Nov.94 2 *Sussex V. A.*
Sankey, J. O. 14Nov.94 2 *V.B. Oxf. L.I.*
Graham, J. G., *M.B.* 14Nov.94 *Glasgow Co. Med. S.C.*
Gilbert, J. W. T. 28Nov.94 1 *Lond. V. A. C.*
Hodgson, J. W., *M.D.* 12Dec.94 1 *Devon V. A. (W. Div. R. Art.)*
Berry, J. B. 19Dec.94 *C.P.V.A.(E. Div. R. Art.)*
Harvey, J. 19Dec.94 2 *V.B. York R.*
Sandeman, W. A. 23Jan.95 2 *V. B. Highr. L. I.*
Ashwell, H. G. 3Apr.95 1 *Nott. V. R. C.*
Macleod, R. W. G., *M.D.* 17Apr.95 *London Co. Vol. Med. S.C.*
Chepmell, C. 24Apr.95 1 *V.B. R. Suss.*
Mann, J. B. 1May95 *Manch. Co. Vol. Med. S. C.*
Whitcombe, W. P. 4May95 1 *V. B. R. War.*
Sinclair, W., *M.B.* 4May95 1 *Aberdeen R.E. (Vols.)*
Todd, D. 4May95 1 *Durh. V. A. (W. Div. R. Art.)*
Wood, W. E. R., 4May95 1 *V. B. Ches. R.*
Haynes, P. *M.D.* 15May95 *Woolwich Co. Vol. Med. S.C.*
Brook, H. D. 15May95 20 *Middx. V. R. C.*
Creswell, W. G., *M.D.* 23May95 2 *V. B. R. War R.*
Martin, J. *M.B.* 23May95 1 *V. B. E. Lan. R.*
Mackay, H. J., *M.B.* 29May95 2 *V. B. Wilts R.*
Stewart, W. L., *M.B.* 19June95 1 *Staff V. A. C.*
Miller, A. C., *M.D.* 26June95 1 *V. B. Cam'n Highrs.*
Fraser, W. D., *M.B.* 17July95 2 *V. B. R. W. Fus.*
Stewart, D. 7Aug.95 1 *V. B. North'd Fus.*
Atkinson, W. A., *M.B.* 14Aug.95 1 *Surrey V. R. C.*
Fuller, J. 21Aug.95 1 *Devon and Som. R.E. (Vols.)*
Edmond, G. M., *M.D.* 28Aug.95 1 *V. B. Gord. Highrs.*
Anderson, J., *M.B.* 18Sept.95 3 *V. B. R. Scots.*
Forrest, J. S. 18Sept.95 2 *North'd V. A. (W. Div. R. Art.)*
Jones, R. L. 25Sept.95 1 *Ches. & Carn. V. A. C.*
Sinclair, F. W., *M.B.* 25Sept.95 3 *Durh. V. A. (W. Div. R. Art.)*
Edwards, W. L. 9Oct.95 *Sev. Div Subm. Min. R.E. (Vols.)*
de Watteville, W., *M.B.* 9Oct.95 1 *V. B. Cam'n Highrs.*
Mason, J. 27Nov.95 3 *V.B. Arg. & Suth'd Highrs.*
Mackay, W. B., 11Dec.95 1 *V.B.North'd. M.B. Fus.*
Wilson, J. *M.B.* 11Dec.95 2 *V.B. K. O. Sco. Bord.*
Mitchell, R., 18Dec.95 1 *V. B. Lan. Fus. M.D.*
Stuart, T. E. 18Dec.95 1 *Essex V. A (E. Div. R. Art.)*
Oakley, A. R. H. 26Dec.95 1 *V. B. Essex R.*
Cockill, W. B. 4Jan.96 2 *V. B. Bord. R.*
Adair, T. S., *M.B.* 1Feb.96 1 *W.R. York R.E (Vols.)*
Rose, W., *M.B.* 5Feb.96 18 *Middx. R. V.C.*
Atkinson, J. P., *M.D.* 19Feb.96 3 *V. B. Suff. R.*
Neufield, S. 11Mar.96 5 *V.B.Manch.R.*
Banks, J., *M.B.* 11Mar.96 1 *Arg. & Bute V. A. C.*
Soutter, J. 18Mar.96 2 *E. R. York V.A. (W. Div. R. Art.)*
Vise, C., *M.D.* 18Mar.96 1 *V. B. K. W. Kent R.*

Digitized by Google

Volunteer Medical Staff.

Chalmers, A. K., M.D. 26Mar.96 1 *Lanark. V. A. C.*

South, R.E.E. 11Apr.96 2 *V. B. Lanc. R.*

Smith, J. T. 11Apr.96 3 *V. B. Lan. Fus.*

Sprott, W. J., M.D. 11Apr.96 1 *Notts. V. R. C.*

Lawrie, C. B. 11Apr.96 1 *V. B. D. of Corn. L. I.*

Barter, W., M.D. 11Apr.96 3 *V. B. R. Fus.*

Mackenzie, K. W. I. 28Apr.96 5 *V. B. Hamps R.*

Dickson, T. H., M.E. 9May96 13 *Midds. V. R.*

Whiteford, J. H. G., M.B. 13May96 *Clyde Div. Subm. Miners. R.E. (Vols.)*

Mackenzie, R. P., M.B. 13May96 1 *Sharops. Staff. V. A. C.*

Thomas, J. M. M. 18May96 2 *Glouc. R E. (Vo's.)*

Lang, G. A., M.B. 20May96 *Highland V. A. C.*

Bourke, W. H., M.D. 30May96 1 *Midds R.E. (Vols.)*

McConville, J. S., M.D. 3June96 3 *V. B. High. L. I.*

Boyd, A. J., M.D. 10June96 1 *V.B. Bedf. R.*

O'Grady, W. F. 24June96 1 *V. B. Manch. R.*

Dickson, J. H., M.B. 8July96 1 *Cumb. V. A.*

Fisher, A. Swanson, J., M.B. 8July96 1 *V. B. L'pool R.* 8July96 1 *V.B. High. L.I.*

Challis, H. T. Crawford, W. S. 8July96 4 *V.B. Essex R.* 8July96 1 *V.B. L'pool R.*

Newton, R. A. 18July96 1 *V. B. R. War. R.*

Dutch, H. 15July96 1 *Tower Hamlets V. R. C.*

Morgan, W. P., M.B. 29July96 1 *Sussex R.E. (Vols.)*

Honorary Assistant Surgeon ranking as Lieutenants.

Isod, C. W. 22Feb.60 3 *V.B.E.Surr.R.*

Blaxill, J. H. 3Mar.80 2 *V. B. Linc. R.*

Pritchard, W. 9Mar.80 4 *V. B. Derby.R.*

Sparke, G. W. 9Mar.80 4 *V. B. Derby.R.*

Evans, G. H. 31May60 1 *V.B. Manch.R.*

Lowe, R. 14May60 5 *V.B.E.Highrs.*

Evershed, C. L. 18May60 2 *V.B.R.Suss.R.*

Forsyth, J. 21Aug.60 1 *Berw. V. A. C*

Wilson, J., M.D. 20Oct.60 2 *V. B. Gord. Highrs.*

Davies, D. 12Dec.60 3 *V. B. Welsh R.*

Hughes, J. B. 3Sept.64 1 *V.B.R.W.Fus.*

vn Cottle, T. J. 11Feb.67 2 *V.B. Glouc. R.*

Spooner, E. M. 2May67 1 *V.B. Dorset R.*

vn Cocker, W. H. 1June67 5 *Lanc. V. A. C.*

Haig, D. 6Sept.67 4 *V. B. Arg. & Sutk'd Highrs.*

Kay, W. 19Oct.67 3 *V. B. K. O. Sco. Bord.*

Lamb, B. W. 9Feb.69 1 *V.B.S.Staff.R*

Pers, A. 27Mar.69 1 *V.B.Hamps.R*

Pitt, C. W. 8May69 2 *V. B. Wilts R.*

Sloan, D. 25Feb.70 2 *V.B.R.Sco.Fus.*

Welsh, J., M.D. 9Mar.70 1 *Fife V. A. C.*

Campbell, N. McN., M.D. 31Mar.70 1 *Arg. & Bute V. A. C.*

M'Hardy, J., M.D. 9Apr.70 5 *V. B. Gord. Highrs.*

Watson, E. A., M.D. 29Dec.70 1 *Fife V. A. C.*

Owen, R. E. 16Jan.71 1 *Ches. & Carn. V. A. C.*

Gutteridge, E. P. 25May71 2 *V. B. Essex R.*

Lorimer, J. A. Keith, A. D., M.E. 23Oct.71 1 *V. B. R. W. Surr. R.* 23Dec.71 5 *V. B. Gord. Highrs.*

Surgeon-Lieutenants.

vn Buswell, R. 10Oct.77 1 *Lond. R.E. (Vols.)*
2Aug.78

vn Wilkinson H. H. B. 10Oct.77 2 *V. B York & Lanc. R.* 1Nov.77

Bouse, E. 10Oct.77 4 *V. B. Devon.* 21Oct.77 *R.*

Allan, H. 10Oct.77 3 *V. B Derby.* 5May78

Mills, D. M., M.D. 10Oct.77 3 *V. B. R.* 26May75 *Highrs.*

Fuller, T., M.D. 10Oct.77 1 *Suss. V. A. (R.* 28Aug.75 *Div. R. Art.)*

vn Kelly, E. H. 10Oct.77 9 *Lan'k. V.R.C.* 12Nov.75

Craven, J. 10Oct.77 1 *Suth'd V.R.C.* 2Feb 76

Kite, J. A. 10Oct.77 1 *V. B. Bedf. R* 30Dec.76

Grant, R. 10Oct.77 2 *V. B. R* 8Mar.77 *Highrs.*

Hawkes, G. L. 10Oct.77 3 *V. B. R. Suss.* 31Mar.77 *R.*

Halton, M. C. 10Oct.77 3 *V. B. York & Lanc. R.* 1Apr.77

Caudle, A. W. 15May78 3 *V. B. R. Suss. R.*

Renshaw, W. 15June78 3 *V. B. Ches. R.*

Cochrane, H. 6Aug.79 1 *Ayr. & Gall. V. A. C.*

Jenkins, T. G. 8June81 1 *V. B. R. W. Fus.*

Mudge, J., Jr. 14Sept.81 1 *Corn. V. A. (W. Div. R. Art.)*

White, E. A., M.D. 5July83 1 *C. Ports V. A. (E. Div. R. Art.)*

Webb, W. H. 8July83 5 *V. B. Devon. R.*

Wallis, A. W. 14Oct.83 1 *V. B. Essex R.*

Prosser, T. G. 21Oct.83 4 *V. B. S. Wales Bord.*

Tuckey, T., St. P., M.B. 28Oct.83 1 *Corn. V. A. (W. Div. R. Art.)*

Murray, J., M.D. 28Oct.83 1 *V. B. Cam'n Highrs.*

Phillips, J. M. 27Jan.84 3 *V. B. Welsh R. M.D.*

Maclean, J. H. 16June88 2 *V. B. Derby. R.*

Lee, E. 18July83 1 *V. B. York. L. I.*

Beddie, W., M.B. 3May84 1 *Banff V. A. C.*

Haydon, E., M.B. 7June84 5 *V. B. Devon R.*

Hodgson, I. C., M.B. 25June84 1 *Cumb. V. A. C.*

Godson, C., M.D. 8Nov.84 18 *Midd'x V. R.*

Haldane, W., M.D. 9May85 4 *V. B. R. Highrs.*

Harrison, J. W. 11July85 1 *C. Ports V. A. (E. Div. R. Art.)*

Searle, G. C. 28Nov.85 1 *Devon V. A. (W. Div. R. Art.)*

McArthur, J. I., M.B. 16Dec.85 1 *Banff V. A. C.*

Jeffrey, J. D. 24Mar.86 2 *V. B. K. O. Sco. Bord.*

Trail, A. F., M.B 24Mar.86 3 *V. B. Gord. Highrs.*

Baddeley, C. 6Dec.86 3 *V. B. Sharops. L. I.*

Abraham, A. A. 5Mar.87 5 *V. B. Durh. L. I.*

Anderson, D. L. 12Apr.87 1 *Banff. V. A C.*

Chubb, W. L. 4May87 1 *Cinque Ports V. A. (E. Div. R. Art.)*

Soutar, R., M.B. 21May87 1 *Forf. V. A. C.*

Shadwell, St. C. B. 3July87 1 *V. B. Essex R.*

Bailey, T. C. 3July87 2 *Ches. R E. (Vo's)*

vn Jackson, W. F. M. 25Feb.88 1 *V. B. S. Staff. R.*

Fraser, C. L. 5May88 *Berwick-on-Tweed V. A. C.*

Jones, R. 27June88 *Mersey Div. Subm. Miners. R.E. (Vols.)*

Owen, W. G., M.B. 21July88 1 *Ches. & Carn. V. A. C.*

Brown Robertson, J., M.B. 4Aug.88 4 *V. B. Arg. & Suth'd Highrs.*

Torrance, R. 27Aug.88 1 *Newcastle-on-Tyne R.E. (Vols.)*

Woollett, G. S. W. 8Nov.88 1 *Norf. V. A. (E. Div. R. Art.)*

Evans, E. M. B. 17Nov88 1 *V. B. Welsh R.*

Mackness, G. O. C., M.B. 20Feb.89 *Tay Vol. Div. Sub. Min., R E. (Vols.)*

Monckton, W. 16Mar.89 1 *Glouc. V. A. C*

Clark, S., M.D. 4May89 1 *Banff V. A. C.*

Nesbitt, R. G. 22June89 1 *Corn. V. A. (W. Div. R. Art.)*

Cosgrave, A. 18July89 9 *Lanc. V. A. C.*

Wrigley, R. 20July89 1 *Norf. V. A. (E. Div. R. Art.)*

Skinner, D. 14Sept.89 2 *V. B. K. O. Sco. Bord.*

Tisehurst, C. S. 14Sept.89 3 *V. B. Hamps R.*

Giles, W. B. 19Oct.89 1 *Hereford V.R.C.*

Oswald, D. B., M.B. 2 Dec.89 7 *V. B. Arg. & Suth'd Highrs*

Macdonald, W. B., M.B. 8Jan.90 1 *Haddington V. A.*

Williamson, G. M.B. 1Feb.90 1 *Aberdeen V. A. C.*

Donald, A. 8Feb.90 2 *V. B. Arg. & Suth'd. Highrs.*

Barr, J. B., M.B. 19Apr.90 2 *V. B. Arg. & Suth'd. Highrs.*

Bangay, R., M.B. 19July90 1 *Dorset V. A. (S. Div. R. Art).*

Sturrock, J. F., M.B. 7Jan.91 1 *Forfar V. A.*

Haworth, E., M.B. 10Jan.91 3 *Lanc. V. A.*

Dewar, J., M.B. 14Mar.91 1 *V. B. Cam'n Highrs.*

Tiplady, W. 29Apr.91 5 *V. B. R. Highrs.*

Fox, J. A. 18June91 1 *Cornwall V. A. (W. Div. R. Art.)*

Sanders, H. 18June91 17 *Midds. V. R. C.*

Wilson, J. O., M.D. 4July91 4 *V.B. Gord. Highrs.*

Bell, B. D. C. 25July91 1 *Orkney V. A. C.*

Douty, E. H., M.B. 4Nov.91 3 *V.B. Suff.R.*

Maver, D., M.B. 4Nov.91 4 *V. B. Gord. Highrs.*

Goulston, A. 30Dec.91 1 *Devon V.A. (W. Div. R. Art.)*

Peddie, W. J., M.B. 30Jan.92 1 *Forfar V. A. C.*

Donald, H. C., M.B. 18Feb.92 2 *V. B. Arg. Suth'd. Highr*

McKie, N. J., M.B. 20Feb.92 *Galloway R.C.* *V.*

Compton, J. W., M.B. 27Feb.92 1 *Hamps. R.E. (Vols.)*

Hardwicke, R. R. 27Feb.92 1 *Midds. V. R.C.*

Wetwan, W. A. 23Mar.92 2 *V. B. E. York R.*

Williams, J. H. H. 9Apr.92 1 *V. B. Welsh R.*

McWatt, J., M.B. 13Apr.92 2 *V.B. K. O. Sco. Bord.*

Ward-Hum-phreys, G. H. 11June92 1 *Glouc. R. R. (Vols.)*

Davies, T. L. K. 27Aug.92 2 *V. B. R. W. Fus.*

Digitized by Google

Volunteer Medical Staff.

Nicol, J., M.B. 8Sept.93 4 V. B. Gord. Highrs.
Whitelord, J. M. 17Sept.93 1 Lanc. R. E (Vols).
Macdonald, J., M.B. 8Oct.92 1 V.B Cam'n Highrs.
Brodrick, C. 17Dec.92 2 V. B. Devon R
Campbell, A., M.B. 21Jan.93 9 Lanark V.R.C.
Rogers, F.C. 28Jan.93 4 V.B.Ches. R.
Lansdown, 18Feb.93 1 Glouc.V.A.C.
R. G. P., M.D.
Whyte, A., M.B. 11Mar.93 1 V. B. S. Wales Bord.
Goode, C. F. 8Apr.93 1 Sussex V. A. (E.Div.R.Art.)
Griffiths, W., M.D. 12Apr.93 4 Midds. V. R. C.
Mitchell W. 22Apr.93 5 V.B.Gord. Highrs.
Thomas, D., M.D. 27May93 1 V. B. S. Wales Bord.
Bradford, J. 3June93 9 Lanark V. R. C.
Reinhardt- Anderson G. 10June93 3 V.B.L'pool R.
Cheatle, G. 10June93 3 V. B. R. W. Kent R.
Dickie, H., M.B. 17June93 1 V.B.North'd Fus.
Urquhart, C. 24June93 Aberdeen T. D., M.B. Co. Vol. Med. S. C.
Milligan, G. 5July93 3 V. B. Sco. C., M.B. Highrs
Thomson, J. G. 29July93 1 Ayr. & Gall. V. A. C.
Chambers, H. F. T. 29July93 1 V.B Dorset R.
Moxon, C. 29July93 2 V. B. York. & Lanc. R.
Thorne, C. 5Aug.93 2 Midds.V.A.C.
Warwick, J. L., M.B. 5Aug.93 1 Tower Hamlets V. R. C.
Snell, S. H. 12Aug.93 1 Essex V. A. M.D. (E.Div.R.Art.)
Nightingale, J. 12Aug 93 W. R. York. (W.Div.R.Art.)
Copeman, S. A. M., M.D. 12Aug.93 2 Lond. V. R. C.
Stacy, J. H. 19Aug.93 1 V.B.Norf.R.
Highet, J., M.D. 2Sept.93 2 V.B. R. Sc. Fus.
Stevenson, 9Sept.93 2 Lanc. Vol. Art.
Clark, R. L., M.B. 16Sept.93 1 Cumb.V.A.C.
Cornett, J. A. 4Oct.93 1 Lanc. V. A. C.
McIntyre, J. 21Oct.93 4 V. B. Sco. Rif. G. M.B.
Wigmore, 11Nov.93 19 Midds. V. A. W. R. C.
Hannah, 18Nov.93 3 V. B. Derby W. T., M.B. R.
Wood, T., 25Nov.93 5 V. B. R. M.B. Scots.
Meikle, A. 25Nov.93 5 V. B. Arg. & Suthd.Highrs. J., M.B.
Croucher, 2Dec.93 1 Sussex R. E. A. H., M.D. (Vols.)
Doig, W., M.D. 9Dec.93 1 Ros. & Selk. V.R.C.
Forrest, T., M.D. 16Dec.93 3 Lanark V.R. C.
Simpson, J. 16Dec.93 1 Tower Ham. P., M.D. V.R.C.
Wiggins, C. 23Dec.93 2 Cinque Ports V.A.(W.Div R.Art)
Shore, L. E., M.D. 6Jan.94 4 V.B. Suff.R.
Moir, J. M., M.D. 13Jan.94 Highland V.A
Joyce, H. W. 13Jan.94 2 V.B. E. Kent R.
Eyton-Jones, J. A. 13Jan.94 1 V. B. R. W. Fus.
Lace, F. 3Feb.94 1 V.B.Som.L.I.
Roden, P. A. 3Feb.94 2 V.B.Worc.R.
Lyon, A. B., M.B. 10Feb.94 1 Banff V.A.
Jackson, R. 1 Feb.94 2 Lanc R.E. M.S. (Vols.)
Vickers, J. B. N. 10Feb.94 2 V. B. Norf. R.
Adamson, R. O., M.B. 17Feb.94 1 Lanark R.E. (Vols)
Simpson, J. B. M.D. 17Feb.94 1 Suth'd R.E. (Vols)
Waring, H. J., M.B. 17Feb.94 Lond. Co. Vol. Med. S. C.
Boyd, C. 24Feb.94 3 V. B. R. W. Surr. R.
Marr, J., M.B. 24Feb.94 2 V. B. K. O. Sco. Bord.
Buss, H. D. 24Feb.94 Lond. Co. Vol. Med. S. C.
DuBoulay, H. H. 3Mar.94 1 Dorset V. A. (S.Div.R.Art.)
Gillespie, S. A. D., M.B. 3Mar.94 1 Ayr & Galloway V. A.
Clark, J. A., M.B. 3Mar.94 Queen's R. V. B.R. Scots.
Jones, W. W., M.B. 3Mar.94 3 V. B. Welsh R.
Arlie, C. J., M.D. 3Mar.94 14 Midd'x. V. R. C.
Eddowes, A., M.D. 3Mar.94 24 Midd'x. V. R. C.
Lodge, S., M.D. 10Mar.94 2 V.B.W.York R.
Stevens, J. B. M.B. 17Mar.94 2 V. B. Arg. & Suth'd.Highrs.
Fletcher, G. 4Apr.94 22 Midd'x. V. R. C.
Hamel, J., M.B. 4Apr.94 1 V. B. York & Lanc. R.
Glun, C. F. 7Apr.94 4 V.B Devon R.
Bolin, T., M.B. 7Apr 94 V. B. E. Essex R.
Bryett, L. T. 7Apr.94 3 V. B. R. W. Kent R.
Richards, D. 18Apr.94 1 Monmouth V. A. C.
Mugford, S. 21Apr.94 2 V. B. Essex R.
Humphreys, 28Apr.94 6 Lanc. V. A. M.B. (S.Div.R.Art.).
Swinhoe, G. 28Apr.94 2 V. B. Wilts. R.
Dalby, A. W. 5May94 3 V. B. Som. L. I.
Elliot, S., M.B. 19May94 1 Suthd. V. R. C.
Hammond, T. 26May94 1 Lanc. V. A. C.
Beveridge, M.B. 26May94 3 V. B. Durh. R. E. L. I.
Reid, H. C. M.B. 25May94 Glasgow Co. Vol. Med. S. C.
Herschell, G., M.D. 2June94 22 Midds. V. R. C.
Cowan, J., M.B. 9June94 Galloway V. R. C.
Benson, T. 9June94 4 V. B. Durh.
Turner, J. G. 9June94 7 Midds.V.R.C.
Anderson, J. 9June94 Glasgow Co., M.M., M.B. Vol. Med. S. C.
Gabriel, W. M. 16June94 3 V. B.W. Rid. R.
Griffiths, W. A. 16June94 1 V. B. Hamps. R.
Collinson, H. A., M.B. 16June94 4 V. B. Durh. L. I.
Falkner, H. 18June94 1 V.B.E. York. R.
Mackay, J. S., M.D. 23June94 6 V. B. R. Highrs.
Murdoch, W., M.D. 7July94 3 V. B. K. O. Sco. Bord.
James, W. E. 11July94 1 Monmouth V. A. C.
Solly, E., M.B. 21July94 1 V. B. W. York R.
Selby, T. J., M.B. 25July94 2 V. B. Ches. R.
Callender, E. M. 25July94 12 Midds. V. R. C.
Bowen, D. R. 1Aug.94 1 Glamorgan V. A. C
Harper, J., M.D. 1Aug.94 London Co Vol. Med. Sc
Thomas, J. L. 15Aug.94 2 Glam. V. A. C
Robinson, H. 15Aug.94 2 E. R. York. M.B. V. A. (W. Div.R.Art.)
Payne, W. A. 6Sept.94 1 Devon. V. A. M.B. (W.Div.R.Art.
McNair, S. 8Oct.94 3 V. B. Lan. Fus.
Mariette, E. 10Oct 94 2 V. B. Devon P. A., M.B. R.
Grant-Mac- donald, A., M.B. 24Oct 94 1 Fife Lt. Horse V.C.
Morton, E., M.D. 24Oct.94 2 V. B. Worc. R.
Wreford, J. 7Nov.94 1 North'd V. A. (W.Div.R.Art.)
Livingstone, T., M.D. 7Nov.94 2 V. B. Durh. L. I.
Dickin, R. P., M.D. 14Nov.94 1 V. B. North'n R.
Ward, J. S. 21Nov.94 2 Devon. V. A. (W. Div. R. Art.)
Reid, E. 21Nov.94 3 Glamorgan V. R. C.
Dickson, G. W. 28Nov.94 5 V. B. R. Highrs.
Little, W., M.D. 28Nov.94 1 Dumbarton V. R. C.
O'Hagan, J., M.B. 5Dec.94 5 V. B. L'pool R.
Coombe, R. 5Dec.94 1 V.B.DevonR
Ferguson, R. R., M.B. 5Dec.94 6 V. B. Highrs. R.
Middleton, J., M.B. 12Dec.94 3 V. B. Gord. Highrs.
Odell, R. 19Dec.94 1 V.B.Bedf R.
Langran, W. 2Jan.95 3 V.B DevonR.
Laing, H. W., M.D. 9Jan.95 1 Fifesh. V. A. C.
Blakeney, J. 16Jan.95 1 Worc. & Warw.V.R.C
H.
MacLeroy, A. L. 16Jan.95 1 Devon (W Div. R. Art.)
Bond, W. A., M.D. 16Jan.95 2 Lond.V.R.C.
Halley, G., M.B. 28Jan.95 1 Forf. V. A. C.
Job, H. P. 28Jan.95 4 V.B.DerbyR
Whait, J. R., M.B. 28Jan.95 London Co Vol.Med.S.C.
O'Connor, J. 28Jan.95 1 V.B.Leic.R.
Davidson, S. E., M.B. 6Feb.95 4 V. B. Gord. Highdrs.
Given, G. M., M.B. 6Feb.95 4 Lanc. V. A. C.
Lunt, G. O. M., M.B. 18Feb.95 1 Flintsh.R.E. (Vols.)
Cox, L. F. 18Feb.95 1 V. B. R. W. Fus.
Keiffenheim, Trubridge, L. W. A., M.D. 27Feb.95 3 Kent. V. A. C.
Collett, R. G. O. 27Feb.95 1 N. R. York. V.A.(W.Div.R.Art.)
Macdonald, A., M.B. 27Feb.95 Q. R.V. Brig. R. Scots.
Ker, C. B., M.B. 27Feb.95 Q. R.V. Brig. R. Scots.
Bowman, R. O. M.D. 6Mar.95 1 V. B. R. Lanc. R.
Young, J., M.D. 6Mar.95 1 V.B.Glouc. R.
Pirie, J., M.B. 18Mar.95 Q.R.V.Brig. R. Scots.
Rogers, Y., M.B. J. S. 20Mar.95 1 V. B. R. Highrs.

Digitized by Google

Volunteer Medical Staff.

Atkinson, J., 7 Mar. 96 2 *V. B. Durh. L. I.*
Brushfield, T., 24 Apr. 95 2 *V. B. E. Surr.*
Bird, F. R., 24 Apr. 95 2 *V. B. E. Surr. R.*
Spratly, J., 1 May 95 1 *V. B. Ches. R.*
Lunn, P. T., 1 May 95 2 *V. B. Glouc. R.*
Penney, J., 4 May 95 1 *Arg. & Bute V. A. C.*
Penney, W. W., *M. B.*, 4 May 95 1 *Arg. & Bute V. A. C.*
Penney, D., 4 May 95 1 *Arg. & Bute V. A. C.*
Jessop, J. W., 8 May 95 1 *V. B. Line. R.*
Howatson, J., *M. B.*, 8 May 95 4 *V. B. R. C. W. M. B. Highrs.*
Duguid, W., 8 May 95 6 *V. B. Gord. R., jun., M. B. Highrs.*
Marnoch, J., *M. B.*, 15 May 95 1 *Aberd. V. A. C.*
Evans, H. M. D., 23 May 95 1 *Norf. V. A. (R. Div. R. Art.)*
Quick, J., 23 May 95 1 *V. B. Devon R.*
Jones, E., 23 May 95 2 *Middx V. R. C.*
Anderson, C. M., *M. B.*, 29 May 95 1 *Kent V. A. (R. Div. R. Art.)*
Munro, D., *M. B.*, 29 May 95 *Galloway V. R.*
Lyon, G., *M. B.*, 13 June 95 6 *V. B. Gord. Highrs.*
Bodea, J. E. J., 19 June 95 2 *Glam V. R. C.*
Jones, A. L., 19 June 95 3 *Glam. V. R. C.*
Jacomb-Hood, C. J., 26 June 95 1 *V. B. R. Suss. R.*
Ferguson, W. B., *M. D.*, 3 July 95 1 *Glouc. R. E. (Vols.)*
Taylor, J., *M. D.*, 3 July 95 6 *V. B. Gord. Highrs.*
Allen, T. W., 17 July 95 1 *Line. V. A. (W. Div. R. Art.)*
Grimoldby, J., 17 July 95 1 *Line V. A. (W. Div. R. Art.)*
Rich, G. H., *M. R.*, 17 July 95 1 *Tower Hamlets V. R. C.*
Rudyard, H. A., 24 July 95 1 *V. B. Bedf. R.*
Tunstall, C. C., *M. D.*, 24 July 95 1 *Tower Hamlets V. R. C.*
Tailer, G. A., 3 Aug. 95 1 *V. B. Shrops L. I.*
Butler, A., *M. B.*, 7 Aug. 95 *Renf. & Dumbarton V. A. C.*
Dube, A., *M. B.*, 7 Aug. 95 *Tynemouth V. A. (W. Div. R. Art.)*
Egan, C. W., 7 Aug. 95 16 *Middx. V. R. V. C.*
Houghton, L. F., 14 Aug. 95 1 *Corn. V. A. (W. Div. R. Art.)*
Skinner, G., 14 Aug. 95 1 *Sussex R. E. (Vols.)*
Kirby, S. J., 18 Aug. 95 1 *V. B. Staff. R.*
Bird, J. B., *M. B.*, 4 Sept. 95 1 *Cumb. V. A. C.*
Robinson, J., 11 Sept. 95 1 *V. B. Worc. R.*
Milne, J. B., *M. B.*, 8 Sept. 95 4 *V. R. Yorks (W. Div. R. Art.)*
Blake-Campbell, J. F., 16 Oct. 95 1 *Ches R. E. (Vols.)*
Wright, R. B., 18 Nov. 95 1 *Corn. & Corn. V. A. C.*
Nuttall, A. P., *M. B.*, 18 Nov. 95 1 *V. B. Lan. Fus.*
Carré, L. J. G., *M. D.*, 18 Nov. 95 1 *Surr. V. R. C.*
Martin, G., *M. B.*, 20 Nov. 95 *Camb V. A. C.*
Lloyd, T. M., 20 Nov. 95 4 *V. B. S. Wales Bord.*
Butcher, W., *M. B.*, 2 Nov. 95 5 *Line. V. A. C.*
Gourley, H. H., *M. B.*, 27 Nov. 95 4 *Lurk. (W. Div. R. Art.)*
Anderson, A. J., *M. B.*, 4 Dec. 95 1 *V. B. Welsh R.*
Bennett, H. H., *M. B.*, 11 Dec. 95 1 *V. B. York L. I.*
Moynihan, B. G. A., *M. B.*, 15 Dec. 95 2 *V. B. W. York R.*
Hill, W. J., 25 Dec. 95 1 *Glouc. V. A. C.*
Farquharson, J. D., *M. B.*, 25 Dec. 95 1 *Newcastle Tyne V. A. (W. Div R. Art.)*
Ducat, A. D., 25 Dec. 95 1 *Lond. V. R. C.*
Handfield, 25 Dec. 95 24 *Middx. Jones, C. R. V. R. C.*
Berkley, E. J., 4 Jan. 96 4 *V. B. R. W. Surr. R.*
Muidoch, A., 4 Jan. 96 1 *V. B. R. Kent R.*
Johnston, B. A., 4 Jan. 96 1 *V. B. Derby R.*
Gill, W., 4 Jan. 96 *Munch. Co. Vol. Med. S. C.*
Wiggin, H. P. V., 8 Jan. 96 1 *Devon & Som. R. E. (Vols.)*
Malcolmson, I. A., 18 Jan. 96 4 *V. B. R. W. Surr. R.*
Stoddart, A. R. M. *S.*, 2 Jan. 96 1 *V. B. W. York R.*
Skrimshire, F. W., 1 Feb. 96 1 *V. B. North'd. Fus.*
Maclagan, G., *M. B.*, 3 Feb. 96 1 *V. B. North'd. Fus.*
Vernon, A. H., 1 Feb. 96 4 *V. B. Hamps. R.*
Brown, R. C., *M. B.*, 5 Feb. 96 2 *V. B. W. Rid R.*
Spokes, P. S., 4 Feb. 96 17 *Middx. V. R. C.*
Park, J. W., *M. D.*, 5 Feb. 96 1 *Middx. V. R. C.*
Macnab, J., 12 Feb. 96 1 *Fifesh. V. C. G., M. B.*
Smart, D., 19 Feb. 96 2 *V. B. Lpool M. R.*
Oldershaw, J. G., *M. D.*, 26 Feb. 96 1 *Chas. & Corn. V. A. C.*
Forsyth, W. D., *M. B.*, 25 Feb. 96 1 *Berw. V. A. C.*
Paget, P., *M. B.*, 26 Feb. 96 2 *V. R. E. Kent R.*
Mair, R. H., *M. B.*, 26 Feb. 96 1 *V. B. K. O. Sco. Bord.*
Young, J., *M. B.*, 26 Feb. 96 2 *V. B. R. O. Sco. Bord.*
Mumby, R. H., *M. D.*, 26 Feb. 96 8 *V. B. Hamps R.*
Leitch, A., *M. B.*, 29 Feb. 96 1 *V. B. Arg.*
Phillips, A., 26 Feb. 96 *Suth'd Highrs.*
Howell, A. B., 4 Mar. 96 3 *V. B. R. Fus.*
Richardson, W., *M. D.*, 13 Feb. 96 7 *V. B. L'pool R.*
Shepherd, A. W., 11 Mar. 96 2 *V. B. Welsh R.*
Martin, L., *M. B.*, 18 Mar. 96 4 *V. B. R. Scots.*
Palmer, E. C., *M. B.*, 2 Mar. 96 1 *V. B. Line. R.*
Blake, V. J., *M. B.*, 4 Apr. 96 1 *Hamps. V. A. (S. Div R. Art.)*
Pockett, L. W., 4 Apr. 96 *Lanc. V. A. (W. Div. R. Art.)*
Dyer, S. R., *M. D.*, 4 Apr. 96 1 *Lond R E. (Vols.)*
Melville, G., 4 Apr. 96 6 *V. B. R. Scots.*
Banks, T. W., 4 Apr. 96 9 *Lanark V. R. C.*
Syms, H. W., *M. D.*, 11 Apr. 96 3 *Middx. V. A. C.*
Geddes, G., *M. D.*, 11 Apr. 96 *Highland V. A. C.*
Fullerton, W., *M. B.*, 11 Apr. 96 1 *V. B. E. York R.*
Loudon, J., *M. B.*, 18 Apr. 96 2 *V. B. Sco. L. I.*
Mackintosh, J., *M. B.*, 25 Apr. 96 1 *Ayr & Gall. V. A. C.*
Moir, W., *M. B.*, 9 May 96 1 *V. B. E. Lan R.*
Wilson, J. A., *M. D.*, 9 May 96 3 *V. B. Newcastle High. L. I.*
Henry, W., *M. D.*, 10 May 96 4 *V. B. Gord. Highrs.*
Kyffin, J., 13 May 96 1 *Hamps. R. E. (Vols.)*
Cameron, J., 13 May 96 6 *V. B. R. Scots.*
Weightman, E. J., *M. B.*, 13 May 96 4 *V. B. Ches. R.*
Brook, W. F., 13 May 96 3 *V. B. Welsh R.*
Allport, A., 20 May 96 1 *Lond. V. A. C.*
Lowe, G., *M. D.*, 20 May 96 4 *V. B. Norf. R.*
Clark, J. S., 20 May 96 5 *V. B. Devon R.*
Hughes, E. T., 20 May 96 2 *V. B. R. W. Fus.*
Bullmore, C. C., 20 May 96 1 *V. B. D. of Corn. L. I.*
Okell, J. B., 20 May 96 1 *Notts V. R. C.*
Oliver, S., 30 May 96 *London Comp. Vol. Med. S. C.*
Simons, R., 10 June 96 2 *Glam. V. A. (W. Div. R. Art).*
Graham, C. W., 10 June 96 1 *V. B. Berd. R.*
Shaw, J., *M. D.*, 10 June 96 1 *Bucks. V. R. C.*
Richardson, W. G., *M. B.*, 17 June 96 2 *V. B. North'd. Fus.*
Gough, J. H., 17 June 96 5 *V. B. Devon R.*
Peake, W. P., 17 June 96 1 *V. B. Leic R.*
Davies, E. H., 17 June 96 1 *V. B. W. Fus.*
Luce, R. H., 17 June 96 1 *V. B. Derby R.*
Wright, J., *M. B.*, 24 June 96 8 *Lanc., V. A. C.*
Stivens, L., *M. D.*, 4 June 96 13 *Middx. V. R. C.*
Peck, E. G., 4 July 96 1 *W. York V. A. (W. Div. R. Art)*
Farr, E., 4 July 96 2 *V. B. Middx R.*
Iwig, H., *M. S.*, 4 July 96 3 *V. B. Manch. R.*
Troup, G. A., *M. B.*, 5 July 96 1 *Essex V. A. (S. Div. R. Art.)*
Barlow, C., 8 July 96 2 *V. B. Lan. R.*
Berry, R. J. A., *M. D.*, 15 July 96 *North Div. Sub. Min. R E (Vols)*
Grindon, F. J., 15 July 96 1 *Bucks V. R. C.*
Grant, A., *M. B.*, 15 July 96 6 *V. B. Gord. Highrs.*
Sellar, T. A., *M. B.*, 15 July 96 6 *V. B. Gord. Highrs.*
Gage-Browe, W. G., *M. B.*, 15 July 96 1 *Lond. Cos. Vol Med S. C.*
Gunn, C. B., *M. D.*, 22 July 96 6 *V. B. R. Scots.*
Little, A., *M. B.*, 22 July 96 1 *V. B. E. Lan. R.*
Adams G. W., 29 July 96 1 *V. B. R. War. R*
Sutcliff, F. H., *M. B.*, 29 July 96 4 *V. B. Devon R.*
Fowler, A., *M. D.*, 29 July 96 2 *V. B. Gord. Highrs.*
Woods, J. F., *M. D.*, 29 July 96 1 *T. Hamps. V. R. C.*

Digitized by Google

*VOLUNTEER MEDICAL STAFF CORPS.

Uniform—Blue. *Facings*—Black Velvet.

Honorary Commandant.

Hunter, Surg.-Gen. Sir *W. G.*, M.D., K.C.M.G., Q.H.S. ret. Bo. Med. Estab. 12Sept.85

Home District, London Companies (5.) Hd. Qrs., London.

(Calthorpe St., Gray's Inn Rd., W.C.)

Commandant.

VD Norton, A. T., *p.s.* 3Mar.88
Surg.-Lt.-Col. 1Feb.89

Adjutant.

Rawnsley, Surg.-Capt. G. T. 18Dec.95
(*Surg. Capt. Army Med. Staff* 27July3)

Quarter-Master.

Robertson, G., *hon. capt., p.* 13June85

Company Officers. (15)

5Squire, J. E., *M.D.* (*in command*), *Surg.-Capt., p.* 13June85
2Raw, W. E. St. M. (*in command*), *Surg.-Capt., p.* 13June85
1Matthews, V. (*in command*), *Surg.-Capt. p.* 27Nov.86
3Dodd, H. W. (*in command*), *Surg.-Capt., p.* 20Dec.86
4Openshaw, T. H., *M.B.* (*in command*), *Surg.-Capt., p.s.* 14Jan.88
3Woodhead, G. S., *M.D., Surg.-Capt., p.* 11Dec.86
3Waring, H. J., *M.B., Surg.-Lt.* 17Feb 94
1Buss, H. D., *Surg.-Lt., p.* 24Feb.94
4Harper, J., *M.D., Surg-Lt., p.* 1Aug.94
2Whait, J. R., *M.B., Surg.-Lt.* 23Jan.95
5Macleod, H W. G., *M.D., Surg.-Capt.* 17Apr.95
Oliver, S., *Surg.-Lt.* 30May94
4Gage-Brown, C. H., *M.D., Surg.-Lt.* 15July93

Quarter-Masters. (5)

1Nixon, N. H., *hon. capt., p.* 4June87
5Glanfield, G. R., *p.* 2Feb.89
4Bennett, J. W., *p.* 20Feb.89
2Pilling, W., *p.s.* 7Nov.94

Acting Chaplain

Savory, *Rev. Sir B., Bt., M.A.* 17June96

Scottish District, Edinburgh Company (1.) Hd. Qrs., Edinburgh.

Company Officers. (3)

Hepburn, D., *M.D.* (*in command*), *Surg.-Capt., p.* 22May86
Wallace, D., *M.B., Surg.-Capt., p.* 21Feb.91

Quarter-Master. (1)

Bashford, W. T., *p.* 26Nov.87

Woolwich District, Woolwich Company (1.) Hd. Qrs. Woolwich.

Company Officers. (3)

Stephenson, F. L., *M.B.* (*in command*), *Surg.-Capt., p.* 22Aug.85
Hartt, C. H., *Surg.-Capt., p.* 22May86
Greenway, A. S., *M.D., Surg.-Capt., p.* 10Mar.94
Haynes, F. O., *Surg.-Capt., p.* 15May95

Quarter-Master. (1)

Norman, H. J., *p.* 21Nov.91

North Western District, Manchester Companies (2.) Hd. Qrs., Manchester.

Company Officers. (6)

VD Crockwell, W. H. B. (*in command*), *Surg.-Capt., p.* 14May87
Coates, W., *Surg.-Capt., p.* 11June87
Renshaw, I. J. E., *Surg.-Capt., p.* 29Aug.94
Fairclough, J. J. K., *M.D., Surg.-Capt., p.* 12Sept.94
Mann, J. B., *Surg.-Capt., p.* 1May95
Gill, W., *Surg.-Lt* 4Jan.96
Phillips, A., *Surg.-Lt.* 26Feb.96

Quarter-Masters. (2)

Howell, B. R., *hon. capt., p.* 29Oct.87
Dickinson, W. F., *p.* 7June90

Acting Chaplain.

Kelly, *Rev. Canon J. D., M.A.* 21Sept.89

Thames District, Maidstone Company (1.) Hd. Qrs., Maidstone.

Company Officers. (3)

Oliver, C. P., *M.B.* (*in command*), *Surg.-Capt., p.* 27June91

Quarter-Master. (1)

Saveall, W. J., *p.* 3May90

Acting Chaplain.

Watson, *Rev.* H. A., *M.A.* 22Nov.90

North Eastern District, Leeds Company (1.) Hd. Qrs., Leeds.

Company Officers. (3)

Birch, de B., *M.D.* (*in command*), *Surg.-Capt., p.s.* 26Apr.88

Quarter-Master. (1)

Gardner, W., *p.* 5Mar.93

Scottish District, Aberdeen Company (1) Hd. Qrs., Aberdeen.

Company Officers. (3)

MacGregor A., *M.D.* (*in command*), *Surg.-Capt., p.* 3Aug.91
Booth, J. MacK., *M.D., Surg.-Capt., p.* 3Aug.91
Riddell, J. S., *M.B., Surg.-Capt., p.* 3Aug.91
Urquhart, C. T. D., *M.B., Surg.-Lt., p.* 24June93

Quarter-Master. (1.)

De Lessert, A. A., *p.* 3June89

Acting Chaplain.

Smith, *Rev.* J., *M.A., B.D.* 3June89

Scottish District, Glasgow Companies (2.) Hd. Qrs., Glasgow.

Company Officers.

Beatson, G. T., *M.D.* (*in command*), *Surg.-Capt., p.* 22June94
McGregor Robertson, J., *M.B., Surg.-Capt., p.* 11July94
Somerville, W. F., *M.D., Surg.-Capt., p.* 11July94
Moyes, A., *M.B., Surg.-Capt., p.* 11July94
Graham, J. G., *M.B, Surg.-Capt., p.* 14Nov.94
Reid, H. C., *M.B., Surg.-Lt., p.* 26May94
Anderson, J. B. M., *M.B., Surg.-Lt. p.* 9June94

Quarter-Masters.

Kidston, W. *p.* 17Oct.91
Bell, T. K., *M.B., p.* 12Dec.94

Acting Chaplain.

Adamson, *Rev.* T. 19July93

* Companies of Volunteer Medical Staff Corps are attached to the Company of the Medical Staff Corps serving in the same District.

Digitized by Google

INDIAN MEDICAL SERVICE.

BENGAL.

Surgeon-Major-Generals.

Cleghorn, J., *M.D.* [R] 29Mar.96
Harvey, R., *M.D.*, *D.S.O.* [R] 1Apr.96

Surgeon-Colonels.

Spencer, L. D., *M.D.*, *C.B* [R] 24Oct.92
Thomson, G., *M.B*, *C.B* 1Apr.93
Ross, G. C. 1Jan.94
Warburton, W. P., *M.D.* 17Jan.94
Raye, D. O'C., *M.D.* 2Apr.94
Stephen, A., *M.B* 19May94
Newman, J. H., *M.D.* 29Mar.95
Carmichael, J. C. G., *M.D.* 29Mar.95

Brigade Surgeon-Lieut.-Colonels.

King, G., *M.B.*, *C.I.E.* 2Apr.89
2Oct.85
Massy, G. 29Mar.90
2Oct.85
Jameson, R., *M.D.* 1Mar.91
2Oct.85
Finden, W. 3Nov 91
1Oct.86
French-Mullen, T., *M.D* 2Sept.91
1Oct.86
Lethbridge, Sir A. S., *M.D.*, *K.C.S.I.* 9Apr.93
30Sept.87
Cunningham, D. D., *M.B.*, *C.I.E.* 24Oct.92
1Apr.88
Hutcheson, G., *M.D.* 27June93
1Oct.88
Sanders, R. C., *M.D.* 4Oct.93
1Apr.89
Franklin, B, *C.I.E.* 1Jan.94
1Apr.89
Davis, G. McB., *M.D*, *D.S.O.* 17Jan.94
1Apr.89
Hendley, T. H., *C.I.E.* 3Apr.94
1Oct.89
Johnstone, H., *M.D.* 19May94
30Sept.87
Gregg, W. H. 20June94
1Oct.89
Seaman, A. B. 3Oct.94
1Oct.89
Smyth, F. A. 12Jan.95
1Oct.89
Calthrop, C. W. 29Mar.95
Roe, W. A. C. 29Mar.95
Meadows, C. J. W. 1Apr.95
1Oct.89
Deane, A., *M.D.* 4Dec.95
1Oct.89

Surgeon-Lieut.-Colonels.

Gupta, K. P. 1Apr.89
Martin, D. N., *M.D.* 1Oct.89
Murray, W. F. 1Oct.89
M'Connell, J. F. P. 1Apr.90
O'Brien, J., *M.D.* 1Apr.90
Crombie, A., *M.D.* 30Mar.92
Murphy, W. R., *D.S.O.* 30Mar.92
Joubert, C. H. 30Mar.92
Russell, E. G. 30Mar.92
Scully, J. 30Mar.92
Hall, G. C. 30Mar.92
Reid, A. S. 30Mar.92
Fasken, W. A. D., *M.D.* 30Mar.92
Lawrie, E. 30Mar.92
Zorab, J. M. 30Mar.92
Dutt, R. L., *M.D.* 30Mar.92
Bookey, J. T. B. 30Mar.92
Young, J. 30Mar.92
Duke, J. 30Mar.92
McConaghey, J., *M.D.* 30Mar.92
Palmer, E. 30Mar.92
Williams, A. H. 30Mar.92
Holmes, R. A. K., *M.D.* 30Mar.93
Moriarty, M. D. 1Oct.92
Price, G., *M.D.* 1Oct.92
Bovill, E. 1Oct.92
O'Brien, B., *M.D.* 1Oct.92
Ahmed, Z. A., *M.D.* 1Oct.92
Griffiths, W. E. 1Oct.92
Wilkie, D. 1Apr.93
Macdonald, D.P., *M.D.* 1Apr.93
Baker, O. 1Apr.93
Wright, F.W., *D.S.O.* 1Apr.93
Willcocks, A. J., *M.D.* 30Sept.93
McKay, H. K. 30Sept.93
Swaine, F. R. *M.D.* 30Sept.93
Browne, S. H. *M.D.*, *C.I.E.* 31Mar.94
Mair, E. 31Mar.94
Armstrong, J. 31Mar.94
Fullerton, J. C. 31Mar.94
Warden, C. J. H. 31Mar.94
Stoker, R. N. 30Sept.94
Bomford, G., *M.D.* 30Sept.94
McCartie, C.J., *M.D.* 30Sept.94
Ranking, G. S. A. 31Mar.95
Murray, R. D. 31Mar.95
Comins, D. W. D. 31Mar.95
O'Connor, P. F. 31Mar.95
Moran, J., *M.D.* 31Mar.95
Simmonds, W. A. 31Mar.95
Macrae, R. 31Mar.95
Rate, T. E. L. 31Mar.95
Borah, S. 31Mar.95
Weir, P. A. 30Sept.95
Haig, P. de H. 30Sept.95
Lewtas, J., *M.D.* 30Sept.95
Tomes, A. 31Mar.96
Mawson, W. A. 31Mar.96
Dantra, S. H., *M.D.* 31Mar.96
Hamilton, H., *M.D.* 31Mar.96
Doyle, B. 31Mar.96
Cobb, R. 31Mar.96
Stephens, A. E. R. 31Mar.96
Cadge, W. H. 31Mar.96

Surgeon-Majors.

Moorhead, J., *M.D.* 30Sept.88
Owen, C. W., *C.M.G.*, *C.I.E.* 30Sept.88
Griffiths, G. S. 30Sept.88
Owen, W., *M.D.* 31Mar.89
Conry, W. 31Mar.89
Kellie, G. J. 31Mar.89
Basú, D. 31Mar.89
Mackenzie, A. W. 31Mar.89
Mullane, J., *M.D.* 31Mar.89
ffrench-Mullen, D., *M.D* 31Mar.89
Nelis, J. A. 31Mar.89
Crofts, A. M. 31Mar.89
Crofts, J., *M.D.* 31Mar.89
Coates, W., *M.D.* 31Mar.89
Beatson, C. H. 16May89
Thomson, S. J. 1Oct.89
Campbell, R. N. 1Oct.89
Brander, E. S. 1Oct.89
Chatterjee, F. C. 1Oct.89
Emerson, G. A. 1Oct.89
ffrench-Mullen, J. *M.D.* 30Mar.90
Cretin, E. 30Mar.90
Duncan, A., *M.D.* 30Mar.90
Nicholson, G. F., *M.D.* 30Mar.90
Bigger, S. F. 30Mar.90
Robertson, Sir G. S., *K.C.S.I* 2Mar.90
Nixon, G. M. 30Mar.90
Sweeny, T. H. 30Sept.90
Barry, D. F., *M.D.* 30Sept.90
Harris, G. F. A. 30Sept.90
Anderson, J. 30Sept.90
Bamber, C. J. 30Sept.90
O'Dwyer, M. 30Sept.90
Perry, F. F. 31Mar.91
Little, S., *M.D.* 31Mar.91
Gimlette, G. H. D., *M.D.* 31Mar.91
Hunter, C. R. 31Mar.91
Smith, J. C. C. 31Mar.91
Dennys, G. W. P. 31Oct.91
Macnamara, J.W.U. 31Oct.91
Sykes, J. 31Oct.91
Tuohy, J. F., *M.D.* 31Oct.91
Lukis, C. P. 31Mar.92
Whitwell, R. B. H. 31Mar.92
Waddell, L. A. 31Mar.92
Money-Shewan, G. 31Mar.92
Spencer, D. R. 31Mar.92
Clarke, J., *M.D.* 31Mar.92
Vaid, C. C. 31Mar.92
Pank, P. D. 31Mar.92
Mulroney, T. R., *M.D.* 31Mar.92
Macdonald, T. R. 31Mar.92
Giles, G. M. J. 2Oct.92
Sedgefield, A. R. W. 2Oct.92
Dobson, E. F. H. 2Oct.92
Shearer, J. 2Oct.92
Hassan, S. 2Oct.92
Banerji, H. C. 2Oct.92
Nandi, S. C. 2Oct.92
Peck, F. S. 2Oct.92
Hawkins, F. D. C. 2Apr.93
Cunningham, J. A., *M.D.* 2Apr.93
Hudson, H. C. 2Apr.93
Silcock, A. 2Apr.93
Mullane, P., *M.D.* 2Apr.93
Rodgers, J. W. 2Apr.93
Maclaren, J. F. 2Apr.93
Young, L. T., *M.D.* 1Oct.93
Gibbons, J. B. 1Oct.93
Grant, D. St. J. D. 1Oct.93
Crawford, D. G. 1Oct.93
Charles, R. H., *M.D.* 1Apr.94
Duncan, G. 1Apr.94
Sykes, W. A., *D.S.O.* 1Apr.94
Leahy, A. W. D., *M.D* 30Sept.94
Weir, R. B. 30Sept.94
Jameson, G. 31Mar.95
Pratt, J. J. 29Sept.95
Shore, R., *M.D.* 29Sept.95
Walsh, J. H. T. 31Mar.96
Hendley, H. 31Mar.96
Fink, G. H. 31Mar.96
Banaitvala, H. E. 31Mar.96
Alpin, W. G. P. 31Mar.96

Surgeon-Captains.

Leslie, J. T. W. 1Oct.84
Prain, D. 1Oct.84
Bown, A. T. 1Oct.84
Mukerji, U. N. 1Oct.84
Price, W. L. 1Oct.84
Drury, F. J. 1Apr.85

Digitized by Google

Indian Medical Service.

Dyson, H. J. 1Apr.85
Rogers, F. A., *D.S.O.* 1Apr.85
Carroll, E. R. W. C. 1Apr.85
Woolbert, H. R. 1Oct.85
Baker, G. H. 1Oct.85
Grainger, T., *M.D.* 1Oct.85
Adie, J. R. 1Oct.85
Younan, A. C. 1Oct.85
Alcock, A. W. 1Oct.85
Cadell, J. M. 1Oct.85
Thorold, W. G. 1Apr.86
Hehir, P. 1Apr.86
Pisani, L. J. 1Apr.86
Basu, B. K. 1Apr.86
Sinha, N. P. 1Apr.86
Edwards, W. R. 1Apr.86
Mactaggart, C. 1Apr.86
Evans, J. F. 1Apr.86
Bell, G. J. H. 1Apr.86
Daly, J. T. 1Apr.86
Fooks, H. 1Apr.86
Hudson, E. 1Apr.86
Dawson, A. W. 1Apr.86
Robinson, W. H. B. 1Apr.86
Macnamara, R. J., *M.D.* 30Sept.86
Pilgrim, H. W. 30Sept.86
French, G. B. 30Sept.86
Thomson, F. W. 30Sept.86
Brown, E. H. 30Sept.86
Bensley, C. N. 30Sept.86
Henderson, S. H. 30Sept.86
Scotland, D. W. 30Sept.86
Green, C. R. M. 30Sept.86
Sellick, J. H. 30Sept.86
Hare, E. C. 30Sept.86
Clarkson, F. C. 30Sept.86
Jordan, J. G. 30Sept.86
Morris, H. M. 30Sept.86
Russell, A. R. P. 30Sept.86
Morwood, J., *M.D.* 30Sept.86
Hall, E. A. W. 30Sept.86
Elliot, W. H. W. 31Mar.87
Murray, J. 31Mar.87
Clark, W. B. 31Mar.87
Braide, G. F. W. 31Mar.87
Marks, R. J. 31Mar.87
Sunder, C. E. 31Mar.87
Ker, M. A. 31Mar.87
Buchanan, A. 31Mar.87
Fischer, L. G. 31Mar.87
Vost, W. 31Mar.87
Garvie, J. 31Mar.87
Gilbert, C. E. L. 31Mar.87
Manifold, C. C. 31Mar.87
Irvine, G. B. 31Mar.87
Roberts, A. E. 1Oct.87
Davidson, D. A. 1Oct.87
Maynard, F. P. 1Oct.87
Lamont, J. C. 1Oct.87
Notti, A. H. 1Oct.87
Coleman, A. 1Oct.87
White, W. W., *M.D.* 1Oct.87
Lane, D. T., *M.D.* 1Oct.87
Macwatt, R. C. 1Oct.87
Woodwright, W. H. E. 1Oct.87
Buchanan, W. J. 1Oct.87
Close, J. R., *M.D.* 1Oct.87
Marshall, D. G. 31Mar.88
Moir, D. M. 31Mar.88
M'C Whitchurch, H. F. 31Mar.88
Roberts, J. R. 31Mar.88
Gee, F. W. 31Mar.88
Prasad, K. 31Mar.88
O'Gorman, P. W. 31Mar.88
Gray, W. H. 31Mar.88
Mould, G. T. 31Mar.88
Drake-Brockman, H. E. 29Sept.88
Lane, W. B. 29Sept.88
Lumsden, P. J. 29Sept.88
Ozzard F. R. 30Mar.89
Anderson, A. R. S. 30Mar.89
Calvert, J. T. 30Mar.89
Jennings, E. 30Mar.89
Hendley, A. G. 30Mar.89
Melville, H. B. 30Sept.89
Vaughan, J. C. S. 30Sept.89
Duke, A. L. 30Sept.89
White, J. C. 30Sept.89
Elphick, H. W. 30Sept 89
Bedford, C. H. 30Sept 89
Macnab, A. J. 31Mar.90
Smith, H., *M.D.* 31Mar.90
Luard, H. B. 31Mar.90
Wimberley, C. N.C. 31Mar.90
Hore, E. W. 31Mar.90
Crawford J. M. 31Jan.91
Wolfe, J. W. 31Jan.91
Singh, B. J. 31Jan.91
Barber, H. R. C. 31Jan.91
James, C. H. 31Jan.91
O'Kinealy, F. 31Jan.91
Cassidy, C. C. 31Jan.91
Buist-Sparks, A. W. T. 31Jan.91
Burton-Brown, F. H. 28July91
Deare, B. H. 28July91
Oldham, B. C. 28July91
Bird. R., *M.D.* 28July91
Smith, S. B. 28July91
Henvey, W. 28July91
Lumsden, J. S. S. 28July91
Frost, G. H. 28July91
Wilkinson, E. 28July91
Ewens, G. F. W., *M.D.* 28July91
Duer, C. 28July91
Wood, H. S. 28July91
Seton, B. G. 30Jan.93
Haig, P. B. 27July95
Fullerton, T. W. A. 27July95
Maddox, R. H. 27July95
Hugo, E. V., *M.D.* 27July95
Melville, H. G. 27July95
Hubbard, A. O. 27July95
Scott, C. G. B. 27July95
Smith, H. A. 27July95
Green, D. B. 27July95
Smith, G. Mc.I. C. 27July95
Earle, H. M. 27July95
Hulbert, J. G. 27July95
Milne, C. 30Jan.93
Drake-Brockman, V. G. 30Jan.96
Young, W. 30Jan.96
Bourke, J. J. 30Jan.96
Hunter, G. Y. C. 30Jan.96
Chatterton, B. R. 30Jan.96
Prall, C. B. 30Jan.96
Williams, C. E. 30Jan.96
MacLeod, J. N. 30Jan.96
Ogilvie, W. H. 30Jan.96
Langston, T. A. O. 30Jan.96
Heard, R. 30Jan.96
Parry, E. B. 30Jan.96
Orr, W. H. 30Jan.96
More, P. St. C. 30Jan.96

Surgeon-Lieutenants.

Stevens, C. R. 29July93
Barry, C. C. S. 29July93
Rogers, L. 29July93
Newman, E. A. R. 29July93
Birdwood, G. T. 29July93
Gould, J. 29July93
Turner. R. G. 29July93
Davidson. J. 29July93
Mulvany, J. 29July93
Lamb, G. 29Jan.94
Burden, H. 29Jan.94
Fisher, J. 29Jan.94
Peck, E. S 29Jan.94
Evans, C. H. 29Jan.94
Harriss, S. A. 29Jan.94
MacLeod, E. C. 29Jan 94
Thomson, C. 29Jan.94
Ramsay, G. 28July94
Sutherland, D. W. 28July94
Selby, W. 28July94
Granger, T. A. 28July94
Bamfield. H. J. K. 28July94
Grant J. W. 28July94
Moorhead, A. H. 28July94
Maywood, W. D 28July94
Russell, A. W. F. 28July94
Scott-Moncrieff, W. E. 28July94
Milne, C. J. 30Jan.95
Stevens, A. F. 29Jan.95
Bensley, C. H. 29Jan.95
Watling, F. H. 29Jan.95
McMillan, J. D 29Jan.95
Gwyther, A. 29Jan 95
Morgan, E. J. 29Jan.95
Carr, W. 29Jan 95
Hamilton, J. A. 29Jan.95
Stephenson, J. 29Jul.95
Windsor, F. N. 29July95
Turnbull, W. B. 29July95
Waters, E. E. 29July95
Leverton, A. 29July95
Chapman, P. F. 29July95
Cocarane, A. W. R. 29Jan.96
Clemesha, W. W. 29Jan.96
Black, J. A. 29Jan.96
Wilson, R. P. 29Jan.96
Lindesay, V. E. H. 29Jan.96
Robertson, J. C. 29Jan.96
Rainier, N. R. J. 29Jan.96
Dawes, C. D. 29Jan.96
Perry, E. L. 29Jan.96

MADRAS.

Surgeon-Major-Generals.

Sibthorpe, C. 18May94
McVittie, C. E. 1Apr.95

Surgeon-Colonels.

Hunt, S. B. 1Mar 93
Bateman, D. F. 1July93
McGann, T. J. 1Apr.95

Brigade-Surgeon-Lieut.-Colonels.

Hazlett, H. J. 7Mar.91
1Apr.87
Blenkinsop, F. H. 28May92
1Oct.88
Sinclair, D. 18May93
1Oct.89
North, J. 1July93
1Oct.89
Fawcett, E. 4Apr.94
1Oct.89
Branfoot, A. M. 1Apr 95
30Mar.92
Johnson, W. E., *M.D.* 4May05
30Mar.92
Bevan, G. F. 10May95
30Mar.92
Dobson, A. F. 21July95
30Mar.92

Surgeon-Lieut.-Colonels.

Mookerjee, P. N. 1Apr.88
Fitzpatrick, J. F., *M.D.* 1Apr.88
Backhouse, J. 1Apr.89
Cook, H. D. 1Apr.90
Dobie, S. L. 30Mar.92
Little, C., *M.D.* 30Mar.92
Mayne, T. 30Mar.92
Rogers-Harrison, A. N. 1Oct.92
Esmonde-White, H. Fitz L. P. F. 1Oct.92
Browne, W. R., *M.D.* 1Apr.93
Leapingwell, A. H. 1Apr.93
Allison, H., *M.D.* 30Sept.93
Wilkins, T. J. H. 30Sept.93
Benson, P. H., *M.B.* 31Mar.94
Lancaster, J., *M.B.* 31Mar.94
King, W. G., *M.B.* 31Mar.94
O'Hara, W. 30Sept.94
Thomas, G. T. 31Mar.95
Sturmer, A. J. 31Mar.95
Adams, A., *M.D.* 31Mar.95
Ferrand, E. 30Sept.95
Maitland, J., *M.D.* 31Mar.95
Walker, G. L., *M.D.* 31Mar.96
Swaine, C. L. 31Mar.90
Smith, M. H. 31Mar.96

Surgeon-Majors.

Lee, W. A. 30Sept.88
Eyre, M. S. 30Sept.88
Nailer, H. A. F. 31Mar.89
Chatterjie, N. 31Mar.89
Bennett, C. H., *M.D.* 1Oct.89
Thornhill, W. H., *M.D.* 1Oct.89
Reporter, M. E. 1Oct.89
Pope, T. H. 30Mar.90
Pemberton, R. 30Mar.90
Warlikar D. P. 30Mar.90
Moran, J. J., *M.D.* 30Mar.90
Quayle, W. A., *M.D.* 30Mar.90
Armstrong, H. 30Mar.90
Mullins, C., *M.D.* 30Sept 90
Damla, E. M. 30Sept.90
Carruthers, H. St. C. 30Sept.90
Thomas, W. F. 31Mar.91
Wortabet, H. G. L., *M.D.* 31Mar.91
Frenchman, E. P. 31Mar.91
James, R. 31Mar.91
Sarkies, S. C. 31Mar.91
Bain, D. S. E. 31Mar.91
Marsden, J. C. 31Oct.91
Reeves, F. C. 31Oct.91
Poynder, J. L. 31Oct.91
Hoey, J. 31Oct.91
Dymott, D. F. 31Mar.92
Cama, R. H. 31Mar.92
Browning, W. B. 31Mar.92
Henderson, C. 31Mar.92
Divecha, F. R. 31Mar.92
Thompson, C. M. 31Mar.92
Bundle, C. S. 31Mar.92
Evans, J. W. 31Mar.92
Van Geyzel, J. L., *M.B.* 1Oct.92
Harington, H. N. V. 2Oct.92
McKee, G. M. E. 2Oct.92
Sanjana, K. C. 2Oct.92
Hakim, H. M. 2Oct.92

Digitized by Google

Indian Medical Service.

Burton, J. A. 20Oct.92
Doyle, P. J. 20Oct.92
Kelaváld, M. J. 20Oct.92
Kharegat, M. P. 20Oct.92
Newland, A. G. E. 2Apr.93
Patch, A. T. L. 2Apr.93
Rose, R. 2Apr.93
Adams, C. 2Apr.93
Kanga, J. K. 2Apr.93
O'Hara, A. J. 2Apr.93
Da Costa, E. R. 2Apr.93
Roe, R. R. 1Oct.93
Smyth, J., *M.D.* 1Oct.93
Greany, H., *M.D.* 1Oct.93
Youngerman, E. P. 1Oct.93
Reilly, E. W. 1Apr.94
Scott, J. 1Apr.94
Davis, R. E. S. 26Sept.94
Nelson, W. H. 26Sept.94
Evans, A. O. 31Mar.95
Bannerman, W. B. 26Sept.95
Thomson, H. 26Sept.95

Surgeon-Captains.

Castor, R. H. 30Sept.86
Maidment, F. G. 26Sept.86
Doyle, I. P., *D.S.O.* 30Sept.86
Crawford, F. J., *M.D.* 31Mar.87
Simpson, D. 31Mar.87
Robertson, R. 31Mar.87
Moore, T. C. 31Mar.87
Dewes, F. J. 1Oct.87
Pinto, J. O. 1Oct.87
Strickland, P. C. H. 1Oct.87
Stewart, T. W. 1Oct.87
Grant, A. E. 31Mar.88
Pereira, F. C. 31Mar.88
Williams, C. L. 30Sept.89
Vickers, W. C. 30Sept.89
Sutherland, W. D. 31Mar.90
Carr-White, P. 31Mar.90
Wright, E. H. 31Mar.90
Molesworth, W. 31Mar.90
Fearnside, C. F. 31Mar.90
Johnston, C. A. 31Mar.90
Giffard, G. G. 31Mar.90
Entrican, J., *M.D.* 28July91
Pridmore, W. G. 28July91
Donovan, C., *M.D.* 28July91
Penny, J. 28July91
Graves, D. H. McD. 28July91
Dallas, S. A. C. 28July91
Palk, C. H. L. 28July91
Elliot, R. H. 30Jan.95
Mitter, R. K. 30Jan.95
Armstrong, W. E. A. 30Jan.95
Gabbett, P. C. 27July95
Macrae, J. L. 27July95
Bidie, G. 30Jan.96
Morton, J. P. 30Jan.96

Surgeon-Lieutenants.

Sharman, E. H. 29July93
Stodart, T. 29July93
Nauth, B 29July93
Foulkes, T. H. 29July93
Berry, A. E. 29Jan.94
Fraser, H. St. J. 29Jan.94
Pearce, C. R. 28July94
Watt, F. 29Jan.95
Mathew, C. M. 29Jan.95
Blenkinsop, F. L. 29July95
Moore, A. 29July95
Illington, E. M. 29July95
Watson, T. E. 29July95
Webster, C. G. 29July95
Pinchard, M. B. 29Jan.96
Niblock, W. J. 29Jan.96
Harrison, C. B. 29Jan.96
Payne, E. le F. 29Jan.96
Lalor, N. P. O'G. 29Jan.96
Symons, T. H. 29Jan.96
Rost, E. R. 29Jan.96

On Temporary Half-pay.

Surgeon-Captain.

Hall, G. C. ... ... 30Sept.86.

BOMBAY.

Surgeon-Major-General.

Surgeon-Colonels.

Cook, H., *M.D.* 18Sept.90
Hughes, D. E., *M.D.* 18Sept.92
Bowman, R. 26Feb.93
Banks, S. O'B. 18Sept.96

Surgeon-Lieut.-Colonels.

Haliday, S. B. 1Apr.87
Jayakar, A. S. G. 30Sept.87
Caldecott, R. 1Oct.89
Watters, G. 1Oct.89
M'Conaghy, W., *M.D.* 1Oct.89
Weir, T. 1Apr.90
Bartholomeusz, M. L. 30Sept.93
Wilkins, J. S., *D.S.O.* 31Mar.94
Barren, W. A. 31Mar.94
Parakh, D. N. 30Sept.94
Dane, A. H. C., *M.D.* 31Mar.95
Greany, J. P., *M.D.* 31Mar.95
McCloghry, J. 31Mar.96
Clarkson, J. W. 30Sept.95
Parker, J., *M.D.* 30Sept.95
Macgregor, J., *M.D.* 31Mar.96
Stewart, A. K. 31Mar.96
Henderson, W. G. H. 31Mar.96
Dalal, K. A. 31Mar.96
Boyd, H. W. B. 31Mar.96

Brigade-Surgeon-Lieut.-Colonels.

Macnamchie, G. A., *M.D.* 1May90
Bainbridge, G., *M.D.* 1Apr.87
Arnott, J., *M.D.* 18Sept.90
Hay, G. W. R., *M.D.* 30Apr.91
Peters, C. T. 1Apr.87
Salaman, S. M., *M.D.* 3Dec.92
Barker, F. C., *M.D.* 1Apr.89
1Aug 96
1Oct.89

Surgeon-Majors.

Channer, O. H. 30Sept.88
Young, E. W. 30Sept.88
McCalman, H., *M.D.* 30Sept.88
Hatch, W. E. 31Mar.89
Masani, H. D. 31Mar.89
Kirtikar, K. R. 31Mar.89
Manser, R. 1Oct.89
Adey, H. 1Oct.89
Street, A. W. F., *D.S.O.* 1Oct.89
Jervis, H. P. 1Oct.89
Davidson, D. C. 1Oct.89
Peacocke, J. C. H. 1Oct.89
Nariman, K. S. 1Oct.89
Monks, C. 30Mar.90
Damania, P. J. 30Mar.90
Bull, G. H., *M.D.* 30Mar.90
MacCartie, F. F. 30Mar.90
Lowdell, C. G. W. 30Sept.90
Briggs, H. B. 30Sept.90
Carson, W. P. 30Sept.90
Willis, C. F., *M.D.* 31Oct.91
Dimmock, H. P. 31Mar.92
Maitland, C. B. 31Mar.92
Ferguson, A. F. 2Oct.92
Mistri, K. H. 2Oct.92
Fooks, G. E. 2Oct.92
Anderson, J. W. T. 3Oct.92
Milne, A. 2Apr.93
Baker, R. J., *M.D.* 2Apr.93
Corkery, W. A. 2Apr.93
Braganza, M. B. 2Apr.93
Avetoom, S. T. 2Apr.93
Stevenson, H. W. 2Apr.93
Lyons, R. W. S., *M.D.* 1Apr.94
Barry, J. P. 1Apr.94
Anderson, A. V. 1Apr.94
Burke, W. H. 30Sept.94
Crimmin, J. 30Sept.94
Collie, M. A. T. 31Mar.95
Quicke, W. H. 31Mar.95
Sarkies, C. J. 29Sept.95

Surgeon-Captains.

Grayfoot, B. B. 30Sept.86
Dyson, T. E. 30Sept.86
Meyer, C. H. L. 31Mar.87
Childe, L. F. 31Mar.87
Herbert, H. 31Mar.87
Barry, T. D. C. 31Mar.87
Jones, J. L. T. 1Oct.87
Jennings, W. 1Oct.87
Hoiel, J. G. 31Mar.88
Arnim, H. C. L. 31Mar.88
Thomson, G. S. 31Mar.88
Prall, S. E. 29Sept.88
Ricketts, W. S. P. 30Mar.89
Moore, C. M. 30Mar.89
Jenney, G. W. 30Mar.89
Hudson, C. T. 30Mar.89
Smith, J. B. 30Sept.89
Cleveland, H. F. 30Sept.89
Shaw, T. W. 30Sept.89
Jackson, J. 31Mar.90
Street, A. 31Mar.90
Heath, A. J. 31Mar.90
Jameson, J. B. 31Mar.90
Whitcombe, E. G. R. 31Jan.91
Basu, B. D. 31Jan.91
Irvine, T. W. 29July91
Ingraham, W. C., *M.D.* 30Jan.95
Swinton, F. E. 27July95
Burnett, S. H. 27July95
Jackson, T. 27July95

Surgeon-Lieutenants.

Kilkelly, P. P. 29July93
Leumann, B. H. F. 29Jan.94
Bennett, H 29Jan 94
Bennett, V. B. 18July94
Moore, H. M. 28July94
Johnston, D. C. 28July94
Evans, S. 29Jan 95
McDonald, J. H. 29Jan.96
Hooton, A. 29July95
King, A. F. W. 29July95
Standage, R. F 29July95
Gibbs, A. A. 29July95
Knapton, H A. 29July95
Bakhle, C. R. 29Jan.96
Kukday, K. V. 29Jan.96

Digitized by Google

SUBORDINATE MEDICAL ESTABLISHMENT.

BENGAL.

Senior Assistant Surgeons, with the honorary rank of Surgeon-Major.

Hill, T. H. 10Mar.92
Forsyth, J. 19Oct.93
Hodgkins, H. C. 13June95

Senior Assistant Surgeons, with the honorary rank of Surgeon-Captain.

Cordell, C. 28May83
Wade, W. 18June86
Fitzpatrick, J. 4Sept.86
Mitchell, W. M. 18Sept.89
Knight, R. F. 31Aug.90
Johnson, R. 8Mar.92
Holmes, J. 22Oct.92
Barker, J. 29Aug.93
Finnamore, H. I. 3Dec.93
McNaught, J. 1Dec.94
15June95
Davis, T. 5June95
Campbell, G H. 8July95

Senior Assistant Surgeons, with the honorary rank of Surgeon-Lieutenant.

Leopold, G. T. 16July85
Barrett, P. 15July91
Lewty, W. H. 5Oct.91
Blaker, R. M. 8Mar.92
Eates, A. B. 26July92
Pierce, C. 29Oct.92
Munrowd, J. 17Dec.92
Swainson, E. 29Aug.93
Reid, J. 31Dec.93
Fox, G. F. 22Feb.94
Campbell, J. E. 24Feb.94
Keily, J 2Jan.95
Crabbe, R. D. 15June95
Hyde, W. 8July95
Baptist, T. 21Aug.95

MADRAS.

Senior Assistant Surgeons, with the honorary rank of Surgeon-Captain.

White, S. C. 12Apr.93
Chalke, S. 21Sept.93
Duckworth, G. J. 17Jan.94
O'Leary, D. 12Mar.93
Carrapiett, S. E. 11July95

Senior Assistant Surgeons, with the honorary rank of Surgeon-Lieutenant.

Green, F. 24Feb.94
Meneaud C. R. 12Jan.95
Hawkes, H. 12Mar.95
Tallent, H. 11July95
Hollingsworth, H. 17Aug.95

BOMBAY.

Senior Assistant Surgeon, with the honorary rank of Surgeon-Major.

Fearn, W. 14Dec.95

Senior Assistant Surgeons, with the honorary rank of Surgeon-Captain.

Maloney, J. B. 18Aug.88
Mullen, A. 24June92
Scroggie, W. R. 14Sept.93
Gallagher, J. 18Apr.94

Senior Assistant Surgeons with the honorary rank of Surgeon-Lieutenant.

Rebeiro, S. 24June93
Easden, C. 14Sept.93
Church, W. 8June93
Fernandez, A. P 6Mar.94
Barretto, F. 18Apr.94

Digitized by Google

ARMY ORDNANCE DEPARTMENT.

Uniform—Blue. *Facings*—Scarlet. *Edgings*—Scarlet.

Agents for payment of Officers of Army Ordnance Department at Home Stations—Sir C. E. M'Grigor, Bt. & Co., 25, Charles Street, St. James's Square, S.W.

Stations of the Head Quarters of Companies of the Army Ordnance Corps.

No. 1 Co.	Aldershot	No. 6 Co.	Haulbowline
„ 2 Co.	Aldershot	„ 7 Co.	Egypt
„ 3 Co.	Aldershot	„ 8 Co.	Gibraltar
„ 4 Co.	Woolwich	„ 9 Co.	York
„ 5 Co.	Dublin	„ 10 Co.	Devonport
Depot Co.	Woolwich		

N.B.—The second date opposite an Officer's name is that of his Army rank, honorary rank, or previous Departmental Commission.
Officers with the prefix "*f*" have passed the Firemasters' Class Artillery College.

Principal Ordnance Officer. (1)

Pridham, F. 1 Apr. 96 *Wool. Arsnl.*
1 Apr. 93
Col. (*ranking as Maj.-Genl.*)

Ordnance Officers, 1st Class. (6)

Jolly, G. A , Col. 1 Apr. 96 *Wool. Arsnl.*
16 June 92
Stevens, J. S., Col. 1 Apr. 96 *War Office*
1 Aug 94
Skinner, E. G., Col. 1 Apr. 96 *Ireland*
C.B., Col. 10 Oct. 94
Brideman, A. W , Col. 1 Apr. 96 *Malta*
2 Apr. 95
Wintle, F. G., D.S.O., Col. 1 Apr. 96 *Aldershot*
24 Apr 95
Mulcahy, F. E., Col. 1 Apr 96 *Western. Dist.*
O'Callaghan, D. D. T., Col. 1 Apr. 96 *Sothrn. Dist.*

Ordnance Officers, 2nd Class. (13)

Vanstittart, C. E., Lt.-Col. 1 Apr. 96 *Malta*
30 Nov. 86
Graham, L. F., Lt.-Col. 1 Apr. 96 *S. E. Dist.*
24 Aug. 88
St. George, H. H., Lt.-Col. 1 Apr. 96 *Scottish Dist.*
13 Dec. 88
Houghton, E , Lt.-Col. 1 Apr. 96 *Pemb. Dock.*
21 May 89
Markwick, E. E., 1 Apr. 96 *Gibraltar*
9 Dec. 90
Staniforth, R. T., 1 Apr. 96 *Bermuda*
6 Jan. 91
Cooke, W. B. Lt.-Col. 1 Apr. 96
12 Mar. 91
Legrew, F. C., Lt. Col. 1 Apr. 93 *Aldershot*
30 Sept. 92
Wheeler, J. L., Lt.-Col. 1 Apr. 96 *Dublin Dist.*
10 Oct. 93
Clarke, S. F. N., Lt.-Col. 1 Apr. 96 *China*
6 Jan. 94
Wynn, H. F., Lt.-Col. 1 Apr. 96 *Dublin*
9 July 95
Tate, C. W. H. S., Lt.-Col. 1 Apr. 96 *War Office*
30 Dec. 95
Heath, E , Lt.-Col. 1 Apr. 96 *Portsmouth*
24 Dec. 95
Jeans, O. G., Lt. Col 1 Apr. 96 *South Africa*
12 Jan. 96
Hobbs, G. B., Lt.-Col 15 July 96 *Weedon*

Ordnance Officers, 3rd Class (18).

Purchas, C , Maj. 1 Apr. 96 *Purfleet*
1 Apr. 93
Atkinson, G. B. Maj. 1 Apr. 96 *Halifax, N.S.*
1 Apr. 93
Sadler, A , Maj. 1 Apr. 96 *Ceylon*
1 Apr. 92

Ordnance Officers, 3rd Class—cont.

Heron, T , Maj. 1 Apr. 96 *N.E. Dist.*
4 May 92
Barrett, H. W , Maj. 1 Apr. 96 *Wool. Arsnl.*
2 July 92
DeRingwood, W. G , Maj. 1 Apr. 96 *Egypt*
14 Sept 92
Appelbe, E. B , Maj. 1 Apr. 96 *A. O. Corps,*
2 Jan. 93 *Woolwich*
Battersby, T. P., Maj. 1 Apr. 96 *Eastern Dist*
1 Apr 93
Archdale, J. B., Maj. 1 Apr. 96 *Cork Dist.*
20 Apr. 94
Parkinson, P. G., Maj. 1 Apr. 96 *Home Dist.*
1 Aug 94
Law, R. T. H., Maj. 1 Apr. 96 *Burrowgh*
10 Oct. 94
Stanley, E. T., Maj. 1 Ap .96 *Natal*
2 Apr. 95
Butcher, G. J., Maj. 1 Apr. 96 *Thames Dist.*
24 Apr 95
Meares, C. S., Capt. R. Art. 1 Apr. 96 *Gibraltar*
5 Aug. 95
p.s.c.
Samut, A., Maj. 1 Apr. 96 *Woolwich*
11 Sept 95
Smyth, H. W. N., Maj. 1 Apr. 96 *Stirling*
22 Nov. 95
Savile, W. C., Maj R. Art. *Malta*

Ordnance Officers, 4th Class (27).

f Bury, C., Capt. 1 Apr. 96 *Wool. Arsnl*
31 Oct. 90
Moulton-Barrett, E. A., Capt. 1 Apr. 96 *Aldershot*
10 Oct. 88
Crawford, B , Capt (*under inst.*) 1 Apr. 96 *Art. College*
31 Oct. 88
Jackson, R. W. M., Capt. 1 Apr. 96 *Malta*
21 Mar. 88
Seymour, E. H., Capt. 1 Apr. 96 *St. Helena*
24 Mar. 88
Angell, F. J , Capt R. I. Fus. 1 Apr. 96 *Bermuda*
5 Apr. 86
Hearn, G. 1 Apr. 93 *Portsmouth*
Capt. S. 15 Feb. 87
Staff. R.
Taylor, E. H. B , Capt. 1 Apr. 96 *Aldershot*
2 May 87
K. O. Scc. Bord
Bunny, F. W. 1 Apr. 96
McT., Capt. R. Berks. R 1 Aug. 87
Tribe, C. W. Capt. Leins. R 1 Apr. 96 *Cairo*
19 Aug. 87
Saudain, M. R. P., Capt. R. Dub. Fus. 1 Apr. 96 *Halifax, N.S.*
1 Feb. 85

Ordnance Officers, 4th Class—cont.

Gardiner, R. J., Capt. Durh. L. I. 1 Apr. 96 *Pigeon H. Port*
1 Mar. 88
Simpson, F. B. Capt. 2 Drs. 1 Apr. 96 *York*
6 Mar. 88
Hall, C., Capt. Conn. Rang. 1 Apr. 96 *Alexandria*
16 Apr. 88
Perry, R. W., Capt. R. Art. 1 Apr. 96 *Cape Town*
27 Dec. 88
Baird, E. D., Capt. 1 Apr. 96 *Devonport*
30 Oct. 89
R. W. Kent R.
Jones, W. L. (*under inst*) 1 Apr. 96 *Art College*
Capt. Leic. R. 8 Nov. 89
Pease, L. W. Capt. York L. I. 1 Apr. 93 *Natal*
9 July 90
Davies, W. T., Capt. E. York R. 1 Apr. 96 *Dover*
8 Aug. 90
Gill, R. H., Capt. Hamps. R. 1 Apr. 96 *Barbadoes*
16 Aug. 90
Salmon, J. N. Capt. R. Art. 1 Apr. 96 *Jamaica*
24 Aug. 90
Palmer, A. S., Capt. York & Lanc. R 1 Apr. 96 *Hong Kong*
26 Sept. 90
Parsons, H. D. Capt. R. Art. 1 Apr. 96 *Straits*
30 Oct. 90 *Settlements*
R. W. Surr. R.
Tod, A. G. W. Capt. Ches. R. 1 Apr. 96 *Malta*
20 Oct. 90
Tracy, W. M. Capt. R. W. Surr. R. 1 Apr. 96 *Mauritius*
30 Oct. 90
Sherwood, O. C. Capt. W. I. R. 1 Apr. 96 *So. Africa*
20 Dec. 90
Mathew, C. M., Capt. Durh. L. I. 1 Apr. 90 *Egypt*
17 June 91
Marshall, H. C., Capt. R. A. 1 Apr. 93 *Jamaica*
9 Dec. 91
Keith, C. S., Capt. 5 D. G. 1 Apr. 96 *Colchester*
27 Apr 92
Hale, J. H., Capt. E. Lan. R. 1 Apr. 96 *Guernsey*
4 May 92
Anley, H. A., Capt E. Surr. R. (*under inst.*) 1 Apr. 96 *Arty. College*
2 July 92
Guille, H. S. le M., R. A., *p.a.c.* 1 Apr. 90 *Cape Town*
27 Aug. 92

Digitized by Google

Ordnance Officers, 4th Class—cont.

Trevor, P. C. W., 1 Apr. 96 *Harwich*
Capt. Norf. R. 14 Sept 92
Greene, C. K., 1 Apr. 96 *Belfast Dist.*,
Capt. 14 Dec. 92 *Enniskillen.*
E. Kent R.
Marquis, T. S., 1 Apr. 96 *Jersey*
Lieut. 21 Jan. 93
S. Wales Bord.
(temp. capt.)
Dickinson, N. H. C., 1 Apr. 96 *Wool. Arsl.*
Capt. Leins. R. 1 Apr. 96
ƒ Thrupp, F. M., 1 Apr. 96 *Bermuda*
Lt. R. Art. 6 Apr. 93
Hale, T. W., 1 Apr. 96 *Curragh*
Capt. Wilts. R. 18 Sept. 95 *Dist.*
Barrington, R. M., 1 Apr. 96 *Natal*
Capt. 6 Dec. 93
Hamps. R.
Trim, R. W., 1 Apr. 96 *Devonport*
Capt. Wilts. R. 1 Feb. 94
Moore, H. A., 1 Apr. 96 *Gibraltar*
Capt. 20 Apr. 94
S. Wales Bord.
Brooks, L. A., 1 Apr. 96 *Bermuda*
Capt. W. I. R. 16 June 94
ƒ Waring, R., 1 Apr. 96 *Mauritius*
Lt. R. Art. 4 July 94
Basevi, W. H., 1 Apr. 96 *Weedon*
Capt. R. Mar. 1 Aug. 94
Milward, F. D., 1 Apr. 96 *Arty. College*
Capt. 18 Sept. 94
Lan. Fus.
(under inst.)
Tredgold, W. L., 1 Apr. 96 *Depôt Co.*
Capt. W. I. R. 24 Oct. 94 *A.O.C.*
Woolwich
ƒ Nowlan, T. B., 1 Apr. 96 *Ceylon*
Capt. R. Art. 17 May 95
ƒ Moore-Lane, W., 1 Apr. 96 *Portsmouth*
Capt. R. Art.
ƒ Jacob, W. H. B., 1 Apr. 96 *Cork*
Lt. R. Art.
Thorp, J. C., 9 Apr. 96 *Halifax, N.S.*
Capt. R. Art., *p a c*
ƒ Langhorne, H. S., 18 Apr. 96 *Hong Kong*
Capt. R. Art.
ƒ Scott, R. K., 16 Apr. 96 *Devonport*
Lt. R. Art. *(Hull Point)*

Commissaries of Ordnance (10)

Deputy Commissaries of Ordnance (30)

Morton, J. { 1 Apr. 96 *Woolwich*; 31 Jan. 80; 27 Mar. 78
hon. capt. 27 Mar. 88
Moore, R. { 1 Apr. 96 *Tower of London.*; 31 Jan. 80; 22 Oct. 78
hon. capt. 22 Oct. 88
Tims, F. { 1 Apr. 96 *Wool. Dock.*; 30 Nov. 81
hon. capt. 30 Nov. 91
Ward, W. H. { 1 Apr. 96 *Malta*; 17 Dec. 82
hon. capt. 17 Dec. 92
Hunter, C. F. { 1 Apr. 95 *Egypt*; 21 May 84
hon. capt. 21 May 94
Ledsham, J. { 1 Apr. 93 *Natal*; 30 Mar. 85
hon. capt. 30 Mar 95
Hodgson, J. { 1 Apr. 96 *War Office*; 30 Mar. 85
hon. capt. 30 Mar. 95
Roache, J. M. { 1 Apr. 96 *Wool. Arsnl.*; 30 Apr. 85
hon. capt. 30 Apr. 95

Assistant Commissaries of Ordnance. (34)

Warnes, T. J., 1 Apr. 96 *Leith*
hon. lt. 6 Feb. 89
Heaton, T., 1 Apr. 96 *China*
hon. lt. 17 Apr. 89
Roberts, J. A., 1 Apr. 93 *Portsmouth*
hon. lt. 25 Dec. 89
Jenders, J., 1 Apr. 96 *Burscough*
hon. lt. 29 Jan. 90
Thompson, J., 1 Apr. 96 *Hong Kong*
hon. lt. 24 July 90
Bath, J., hon. lt. 1 Apr. 96 *War Office*
26 Aug. 91
Cox, W., *hon. lt.* 1 Apr. 96 *Aldershot*
6 Apr. 92
Collins, D. E., 1 Apr. 96 *Aldershot*
hon. lt. 6 Apr 92
Cooper, H., 1 Apr. 96 *Cape Town*
hon. lt. 6 Apr. 92
Brooks, J., 1 Apr. 93 *Trincomalee*
hon. lt. 6 Apr. 92
Hamlin, R. J., 1 Apr. 96 *Athlone*
hon. lt. 18 May 92
Andrews, H. G., 1 Apr. 96 *Portsmouth*
hon. lt. 26 May 92
Walker, S. Mc. A. 1 Apr. 96 *Woolwich*
hon. lt., s. 22 Dec. 94
Hunter, J., *hon lt.* 1 Apr. 96 *Sheerness*
4 Jan. 95
Swan, W., *hon. lt.* 1 Apr. 96 *Fleetwood*
18 Mar. 95
Stewart, G., *hon. lt.* 1 Apr. 96 *Stirling*
7 May 95
Staple, J., *hon. lt.* 1 Apr 96 *A.O.C.*
7 May 95
Woolwich
Hall, J. S., *hon. lt.* 1 Apr. 93 *War Office*
7 May 95
Emberton, F. 1 Apr. 96 *Chatham*
hon. lt. 10 July 95
Stoyle, G. H., *hon. lt.* 1 Apr. 96 *Warley*
10 July 96
Staples, A. G., 1 Apr. 94 *Weedon*
hon. lt. 27 Aug. 95
Young, J., *hon. lt.* 1 Apr. 96 *Hawbowline.*
10 Sept. 95
Costigan, J. L., 1 Apr. 96 *Halifax,*
hon. lt. 18 Sept 95 *N.S.*
Saunders, J., 1 Apr. 93 *Devonport*
hon. lt. 19 Sept. 95
Spedding C. G., 1 Apr. 96 *St. Lucia*
hon. lt. 13 Nov. 95
Kirby, F. E., *hon. lt.* 1 Apr. 96 *Gibraltar*
2 Dec 95
Coar, D., *hon. lt.* 1 Apr. 96 *York*
28 Dec. 95
Booth, R. H., 1 Apr. 96 *Purfleet*
hon. lt. 21 Jan. 96
Browne, W., 1 Apr. 96 *Dublin*
hon. lt. 22 Jan. 96
McCann, J., 1 Apr. 96 *Ceylon*
hon. lt 26 Feb. 96
Howes, W., 1 Apr. 94 *Dover*
hon. lt. 4 Mar 96
Hirst, W. M., 29 Apr. 96 *Curragh*
hon. lt.
Hutchings W., 29 Apr. 96 *Aldershot*
hon. lt.
Yallop, J., 6 May 93 *Burscough*
hon. lt.
Spencer, M., 6 May 96 *Chatham*
hon. lt.
Macara, F., 10 June 96 *Halifax*
hon. lt. *N.S.*
Robertson, A. P., 17 June 93 *Aldershot*
hon. lt.
Lee, J. V., *hon. lt.* 24 June 93 *Curragh*
Watkins, F. G., 29 June 96 *Aldershot*
hon lt
Morris, T. C., 18 July 96 *Aldershot*
hon lt.

Army Ordnance Corps.

Officer Commanding and Instructor.

Appelbe, E. B., Maj. 1 Feb. 95
Woolwich

Adjutant.

Inspectors of Ordnance Machinery.

1st Class.

2nd Class.

Lane, F., Capt. 1 Apr. 96 *Portsmouth*
R. Art. 1 Aug. 91
Clark, G. L., Capt. 1 Apr. 95 *Devonport*
R. Art. 1 Aug. 91
Donohue, W. E., 1 Apr. 96 *Dover*
Capt. R. Art. 1 Aug. 91

3rd Class.

Carlyle, T., Lt. 1 Apr. 96 *Chatham*
R. Art. 1 Aug. 91
(hon.) 1 Apr. 87
Edmonds, R. J., 1 Apr 96 *Cork*
Lt. R. Art. 1 Aug. 91
(hon.) 25 Apr. 88
Rudd, H., Lt. 1 Apr. 96 *Tei, mouth*
R. Art. 1 Aug. 91
(hon.) 31 July 89
Begbey, H., Lt. 1 Apr. 96 *Bermuda*
R. Art. 1 Aug. 91
(hon.) 4 Jan. 90
Hunter, F. J., Lt. 1 Apr. 96 *Gibraltar*
R. Art. 1 Aug. 91
(hon.) 15 Jan. 90
Brown, F., Lt. 1 Apr. 96 *Harwich*
R. Art. 1 Aug. 91
(hon.) 19 Mar. 90
Sadds, W. B., Lt. 1 Apr. 93 *Le th*
R. Art. 1 Aug. 91
(hon.) 30 Apr. 90
Paul, D., Lt. 1 Apr. 96 *Singapore*
R. Art. 11 Nov. 91
Shipman, H. J., 1 Apr. 96 *St. Lucia*
Lt. R. Art. 11 Nov. 91
Brown, F. A. W., 1 Apr. 96 *Cape*
Lt. R. Art. 11 Nov. 91
Collacott, J. R., 1 Apr. 96 *Jamaica*
Lt. R. Art. 18 may 92
Robinson, E. H., 1 Apr. 96 *Malta*
Lt R. Art. 18 May 92
Everett, C. W., 1 Apr. 96 *Halifax, N S.*
Lt. R. Art. 4 Mar. 93
Grute, J., Lt. 1 Apr. 96 *Ceylon*
R. Art. 4 Mar 93
Davies, P. G., Lt. 1 Apr. 96 *Hong Kong*
R. Art. 4 Mar. 93
Last, A. J., Lt. 1 Apr. 96 *Mauritius*
R. Art. 6 May 93

Digitized by Google

Army Medical Staff.

Medical Officers serving on the West Coast of Africa.

Surgeon-Majors.

Clements, W. G.	30July93	
Wilson, E. M., *C.M.G.*	30July93	*Sierra Leone*
Wilson, G., *M.B.*	1Feb 96	
Maher, J.	25Mar.96	

Surgeon-Captains.

McCormack, R. J., *M.D.*	1Aug.84	
Crofts, R.	31Jan.85	
Josling, C. L.	30May85	*Sierra Leone*
Thompson, S. G., *M.D.*	30May85	
Burke, J. F.	1Aug.85	*Sierra Leone*
Hall, F. W. G., *M.B.*	30Jan.86	
Rosie, A., *M.B.*	23July86	*Sierra Leone*
Duggan, C. W., *M.B.*	23July91	*Sierra Leone*

MEDICAL OFFICERS on Temporary Half Pay.

Surgeon Majors

McLaughlin, H. J., *M.B.*	3Feb.90	
Lewis, J. G. S.	6July92	

Surgeon-Captains.

de Lom, H. A.	4Aug.83	
Robinson, C. S.	2Feb.84	
Scanlan, A. De C.	31Jan.85	
McMillan, J. F.	1Aug.85	
Stokes, W. B., *M.D.*	30Jan.86	
Crofton, W. J., *M.B.*	27July87	

MEDICAL OFFICERS on the Retired List liable to be recalled to Service.

Brigade Surgeon-Lieutenant-Colonels

(with the rank of Lieutenant-Colonel from the second date after each officer's name).

Corban, L., *M.D.*	24Feb.88	
	18Nov.91	
Howard, F., *M.D.*	14Sept.88	
	30Sept.88	
Johnston, W., *M.D.*	18Jan.92	
	20Oct.85	
Kilroy, P. L.	10Mar.92	
	20Oct.85	
Mackinnon, H.W.A., *D.S.O.*	10Mar.92	*Reading*
	20Oct.85	
McCReynolds, J. H., *M.S.*	25Dec.92	*Roy. Army Clothing Depot.*
	1Apr.87	
Stannard, H.	31Oct.94	
	10Oct 88	
Williamson, J. C.	15Apr. 95	
	1apr. 91	

Surgeon-Lieut.-Colonels.

Doig, A. (*Hon. Brig. Surg.*)	14Apr.88	
Quinton, W. W., *M.B.* (*Hon. Brig. Surg.*)	14Apr.88	
Forsayeth, R. W. (*Hon. Brig. Surg.*)	30Sept.88	
Shaw, J.A., *M.D.* (*Hon. Brig. Surg.*)	30Sept.88	*Penally*
Lloyd-Barrow, T. S., *M.D.* (*Hon. Brig. Surg.*)	31Mar.84	
Minto, A., *M.B.*	31Mar.84	
Hector, J., *M.B* (*Hon. Brig Surg.*)	30Sept.84	*Med. Recruit. Exam. Recruits, Lond. Recg. Dist.*
Murray, J., *M.B.* (*Hon. Brig.Surg.*)	30Sept.84	
O'Brien, E. B., *M.D.* (*Hon. Brig. Surg.*)	30Sept.84	*Christchurch.*
Eustace, E., *M.D.* (*Hon. Brig. Surg.*)	30Sept.84	
Healy, C.	30Sept.84	*Cardiff*
Hinds, W. R. G., *M.D.* (*Hon. Brig. Surg.*)	31Mar.85	*Naas*
Fishbourne, J.E., *M.D.* (*Hon. Brig. Surg.*)	31Mar.85	*Sheffield*
Tobin, R. (*Hon. Brig. Surg.*)	31Mar.85	
White, W. O'B. (*Hon. Brig. Surg.*)	31Mar.85	*Tralee*
Flood, S. (*Hon. Brig. Surg.*)	27Sept.85	*Omagh*
O'Reilly, J. J. (*Hon. Brig. Surg.*)	20ct.85	
Brodie, J. F. (*Hon. Brig. Surg.*)	2Oct.85	
Wearne, V. (*Hon. Brig. Surg.*)	14Feb.86	
Jennings, U. A., *M.D.* (*Hon. Brig. Surg.*)	31Mar.86	*Military Prison, Cork*
M'Cutchan, J.S., *M.B.*	31Mar.86	
Chapman, H. T. (*Hon. Brig.Surg.*)	31Mar.86	*Lincoln*
Patterson, T. W., *D.S.O.*	31Mar.86	
Hodder, F. W.L., *M.B.* (*Hon. Brig. Surg.*)	31Mar.86	
Boult, E. F. (*Hon. Brig.Surg.*)	31Mar.86	
Harman, W. M., *M.B.* (*Hon. Brig. Surg.*)	2Oct.86	
Moore, S. *M.B.* (*Hon. Brig. Surg.*)	2Oct.86	
Gibson, G.J., *M.D.*	2Oct.86	
Ratigan, A. H.	2Oct.86	
O'Reilly, J., *M.B.* (*Hon. Brig. Surg.*)	1Apr.87	*Guildford*
Cogan, T. S.	1Apr.87	
Roche, A. W.	1Apr.87	*Glenocorse*
Morgan, J. W. (*Hon. Brig.Surg.*)	1Apr.87	
Anderson, J. A., *M.D.* (*Hon. Brig. Surg.*)	1Oct.87	
Crowe, J. D. (*Hon. Brig.Surg.*)	1Oct.87	*Weymouth*
Heather, D C. W. (*Hon. Brig.Surg.*)	1Oct.87	
Jagoe, H., *M.B.* (*Hon. Brig. Surg.*)	1Oct.87	
Hare, G.	23Mar.88	
MacSwiney, E. V., *M.D.*	31Mar.88	*Liverpool*
Gasteen, W. C., *M.B.*	31Mar.88	*R.M.Acad.*
Anderson, R.	31Mar.88	*Bury St. Edmunds*
L'Estrange, A.H.	31Mar.88	
Craig, R. M.	31Mar.88	
Jennings, C. B.	31Mar.88	
Latchford, J., *M.B.*	31Mar.88	*Galway*
Frazer, P. T.	31Mar.88	
Campbell, W.J.S.	31Mar.88	
Samuels, W. F.	31Mar.88	
L'Estrange, F.A.	31Mar.88	
Rahilly, J. R.	28Sept.88	
Bennett, W.F., *M.D.*	1Oct.88	
Stokes, A.H., *M.B.*	1Oct.88	*Sandown*
Scanlan, J., *M.B.*	1Oct.88	
Corry, G.	1Oct.88	

Digitized by Google

Army Medical Staff.

Davy, F. A., *M.D.* 1Oct.86
Bradford, R. M. 1Oct.86
Garde, W. H. 14Oct.86
Ryan, G. 1Jan 89 *Guernsey*
Adye-Curran, F. G., *M.B.* 6Apr.89
Crean, J. J. 1May89
Rogers, J. G., *M.B., C.M.G., D.S.O.* 1Apr.91
Connolly, B.B., *M.D.* 1Apr.91
McCracken, J.A., *M.D.* 1Apr.91
Middleton, J. *M.D.* 23Apr.76
Thorburn, D. A. S., *M.D.* 30Sept 76
McEwen, D., *M.B.* 1Oct.79
Parke, D. (*Hon. Brig. Surg.*) 31Mar.80
Chandler, E. 1Mar.75 *Mil. Prison, Gosport*
Ruxton, J., *M.B.* 1Mar.75
Le Grand, W. J., *M.D.* 30Sept.75
Ievers, P. G. 30Sept.75 *Dorchester*
Cotton, H. 4Feb.77
Lundy, A. C. J. B., *M.B.* 3Feb.78
Henderson, W. R., *M.D.* 6Mar.80

Surgeons-Lieut.-Colonels—continued.

Coats, J., *M.B.* 1Apr.91 *Ayr*
Joynt, H. W. 1Apr.91
Leckie, D., *M.B.* 1Apr.91 *Carlisle*
Molloy, O. F. 1Apr.91
Finlay, W. 1Apr.91 *Jersey*
Stuart, G. B., *M.B.* 1Apr.91
Ash, R. V., *M.B.* 30Sept.91 *Fleetwood*
Barrow, F. E. 30Sept.91
Grant, W. C., *M.B.* 30Sept.91
Briggs, W. H. 30Sept.93
Fowler, B. W. 30Sept.93 *St. Helens*
Wellings, B. W. 30Sept.94
Scott, H., *M.B.* 30Sept.94 *Halifax*
McGann, J. 30Sept.94
Roysted, J. 30Sept.94 *Newcastle-on-Tyne*

Surgeon-Majors.

Connolly, P. 30Sept.83
Bushe, C. J. L., *M.B.* 30Mar.84
Hickson, G. B. 31Mar.86
Foss, J. E. V., *M.D.* 31Mar.86
Gardner, H. G., *M.B.* 30Sept.86
Findlay, J., *M.B., C.I.E.* 30Sept.87
Hayes, P. A. 30Sept.97
Carte, W. A., *M.D.* 6May91
Clark, Sir J. R. A., *Bt.* 6Mar.92
Smith, E. F. 6Mar.92
Morgan, A. H., *D.S.O.* 3Feb.93
Colman, G. M. H., *M.B.* 3Feb.95

Surgeon-Captains.

Bigg, G. K. S. 6Mar.80
Landon, E. 6Mar.80
Garmody, J. P., *M.D.* 6Mar.80
O'Callaghan, G. H. K. McD. 6Mar.80
Clabburn, C. H., *M.B.* 31July80
Crick, S. A., *M.B.* 5Feb.81
Hamilton, S. G. 5Feb.81
Moynihan, T. 5Feb.81
Johnston, R. C., *M.B.* 5Feb.81
McGeagh, R. T., *M.D* 30July81
Lewis, W. H. P. 4Feb.83
Reid, F. W., *M.B.* 3Feb.83
Morse, T. R. 3Feb.83
Lendrum, W. H., *M.D.* 4Aug.83
Bean, W. H. 30May85
Dent, H. C. 1Aug.85
Deacon, J. G., *M.D.* 23July86

Quartermasters (with honorary rank of Captain).

McKay, W. 1Apr 86
Thomson, J. 9June87
Marshall, J. D. 9June87
Copping, H. 15Mar.89
Webb, H. S. 2July89
Towers, G. 3July89
McCallum, W. 13Dec.90

Quartermaster (with honorary rank of Lieutenant)

Blackman, W. J. ... 27Feb.95

Medical Officers of the Regular Army on retired pay and Officers of the Militia Medical Staff temporarily employed.

Regular Army.

Davidge, Hon. Dep. Surg. Gen. J., *Bull Point.*
Hulseberg, Brig. Surg. J. W., *Maidstone.*
Harrison, Hon. Brig. Surg. H., *Kingston-on-Thames*
Hoysted, Hon. Brig. Surg. I., *Beverley.*
McFall, Hon. Brig. Surg. D. C., *Warrington.*
O'Farrell, Brig. Surg. Lt.-Col. I. McD., *Leicester.*
Morphew, Surg. Maj. A., *Norwich.*
Herbert, Hon. Dep. Surg. Gen. H. C., *M.D. Horfield, Bristol.*
Elliot, Hon. Brig. Surg. A. ., *M.D., Bodmin.*
Hensman, Hon. Brig. Surg. W. *Taunton.*
Rose, Hon. Dep. Surg. Gen. H. J., Sch. of Musk., *Hythe.*
Temple, Brig. Surg. W., *M.B., London*
O'Brien, Surg. Maj. T. M., *Exeter.*
Oliver, Hon. Dep. Surg. Gen. W. S., *M.D., Halifax, N.S.*
Grant, Hon. Brig. Surg. R. A. P., *Inverness*
Don, Hon. Dep. Surg. Gen. W. G., *M.D., London.*
Paxton, Brig. Surg. J., *M.D., Bedford.*
Knaggs, Brig. Surg. H., *Scarborough.*
Wilson, Brig. Surg. J., *M.B., Warwick.*
Whittaker, Hon. Dep. Surg. Gen. J. H., *R. Hib. Mil. Sch., Dublin.*
Gardiner, Hon. Dep. Surg. Gen. W. A., *Ipswich.*
Simon, Hon. Brig. Surg. G., *M.D., Lichfield.*
Comyn, Hon. Dep. Surg. Gen. J. S., *M.B., Bradford*
Wills, Brig. Surg. C. S., *C.B., Lancaster.*
White, Surg.-Maj. M. L., *Dublin.*
Langdon, Hon. Brig. Surg. J., *Brecon.*
Lever, Surg. Maj. R. C., *M.B., Oxford.*
Belcher, Hon. Brig. Surg. J. W., *M.D., Fort Staddon.*
Adcock, Hon. Brig. Surg. J., *M.D., G. Yarmouth.*
Ruttledge, Hon. Brig. Surg., W. F., *Aldershot.*
Keir, Brig. Surg., Lt. Col. W. *M.D., Hamilton.*
Guinness, Surg. Lt. Col. H. C., *Clonmel.*
Greenhill, Brig. Surg. Lt. Col. J. R., *Guernsey.*
Nicholson, Hon. Brig. Surg., *E., Seaforth.*
Alcock, Surg. Lt. Col. N., *Dublin.*
McNalty, Brig. Surg. Lt.-Col. G. W., *M.D., London.*
Clarke, A. F. S., *M.D.*, Hon. Brig. Surg. *Roy. Mil. Col., Sandhurst.*
Clapp, W. H. B., Brig. Surg. Lt.-Col., *Pontefract.*
Gillespie, Hon. Brig. Surg. F., *M.D., Roy. Mil. Col., Sandhurst.*
Douglas, Hon. Brig. Surg. C. M., *M.D., Berwick-on-Tweed.*
Beath, Hon. Dep. Surg Gen. J. H., *M.D., C.B. Stirling.*
Tomlinson, Brig.-Surg. Lt.-Col. W. W., *Clifton, Bristol.*
Whipple, Hon. Brig. Surg. J. H. C., *M.D., D. of York's Roy. Milty. Sch., Chelsea.*
Fannin, Brig. Surg. Lt.-Col. J. E., *Eastbourne.*
Boileau, Brig Surg. Lt. Col. J. P. H., *M.D., Trowbridge*
Ambrose, Hon. Brig. Surg., J., *M.D., Gosnes.*
White, Brig. Surg. Lt.-Col. C., *St. John's Wood.*
Leslie, Hon. Brig. Surg., *J. A., M.D., Perth.*

Militia.

Macquibban, Surg. Lt. Col. C. M., *M.D., Aberdeen.*
Percival, J. M., Surg. Lt. Col., *Chichester.*
Francis, A. O., Surg. Lt. Col., *Derby.*
Spurgin, H. B., Surg. Lt. Col., *Northampton.*
Carter, T., Surg. Lt. Col., *Richmond.*
Edwards, H. N., Surg. Lt. Col., *Shrewsbury.*
Hyde, G. E., Surg. Lt. Col., *Worcester.*

LADY SUPERINTENDENT OF NURSES.

Norman, Miss H. C. 1Nov.89 *R. First Warw., Netley.*

Digitized by Google

ARMY MEDICAL RESERVE OF OFFICERS.

Surgeon-Lieut.-Colonels.

MacQuibban, C. M., *M.D.*	3rd Bn. Gord. Highrs.	*Aberdeen*	26Apr.88
Rawson, E. A.	8th Bn. K. R. Rif. C.	*Carlow*	2May88
Stoney, C.B., *M.B.*	3rd Bn. Leins. R.	*Birr*	2May88
Kiallmark, H.W.	Bucks Yeo. Cav.	*Buckingham*	16May88
Norton, A. T.	London Div. Med. S.C.	*London*	6June88
Clark, J., *M.D.*	*late* 2 V. B. S. Staff. R.	*Walsall*	20June88
Phelps, W. H. G., *M.D.*	3 V. B. Som. L. I.	*Weston-super-Mare*	26Sept.88
Coombs, R.H. *M.D*	3 Bn. Bedf. R.	*Bedford*	28Apr.89
Hatchell, G. W.	3 Bn. Corn. Rang.	*Westport*	10Aug.89
Saville, J. J.	N. Somerset Yeo. Cav.	*Bath*	21May90
Aubin, W.D., *M.B*	1 R. Jersey Mil.	*Jersey*	13Mar.91
Bate, G. P., *M.D.*	5 Bn. Rif. Brig.	*Victoria Pk. Sq.*	4Aug.91
Walter, C. C.	Kent Art. (E. Div. R. Art.)	*Dover*	25Aug.91
Morgan, H. M.	2 V. B. N. Staff. R.	*Burton-on-Trent.*	2Dec.91
Patten, C. A.	2 V. B. Middx. R.	*WhittonPk. Hounslow.*	23Mar.92
Elliston, G. S.	1 V. B. Suff. R.	*Woodbridge*	8Aug 92
Anderson, J. K., *M.D.*	2 V. B. R. Highrs.	*Arbroath*	21Dec.92
Giles, P. B.	1 Herefordsh. V. R. C.	*Hereford*	16Aug.93
Clark, A.	4 Middx. V.R.C.	*High St., Kensingtn.*	22Nov.93
Cayzer, T.	6 Lanc. V. A. C.	*Admiral St. Liverpool.*	29Nov.93
Smith, W. B., *M.D.*	3 V. B. R. W. Kent. R.	*Woolwich Arsenal.*	24Feb.94
Turnbull, G. H., *M.D.*	1 Roxb. & Selk. V. R. C.	*Newtown*	23Mar.94
Creagh, J.	3Bn. K R.Rif.C.	*St.Roswells. Mallow*	29Dec.94

Surgeon-Majors.

Shedd, E.	3 V. B. Essex R.	*Braintree*	5May88
Dolan, T.M., *M.D.*	1 V.B.W.Rid. R.	*Halifax*	16May88
Thomas, G. D. P.	18 Middx.V.R.C.	*Greville House, Paddington*	11July88
Brown, R. R.	1 Kent V. A. (E.Div. R. Art.)	*Gravesend*	20June88
Smith, S. P.	1 V. B. R. Fus.	*FitzRoy Sq., W.*	19Sept.88
MacDonald, A. D., *M.D.*	3 V. B. K. O. Sco. Bord.	*Dumfries*	3Oct.88
Benny, M., *M.D.*	4 V. B. Arg. & Suth'd Highrs.	*Stirling*	9Jan.89
Dambrill-Davies, W. R.	5 V. B. Ches.R.	*Congleton*	8May89
Arrol, C., *M.D.*	1 Kent V. A. (E. Div. R.Art.)	*Gravesend*	3Oct.89
Naismith, W. J., *M.D.*	Ayrsh. Yeo. Cav.	*Ayr*	9Oct.89
Wright, H.	1 V. B. Linc. R.	*Lincoln*	5Jan.90
Symes, E. W., *M.D.*	*late* 2 W. York Yeo. Cav.	*Halifax*	18Feb.90
Hastings, G.	3 Lond. V.R.C.	*79 Farringdon St., E.C.*	23Apr.90
Whitmore, W. T.	3 Lond. V.R.C.	*79 Farringdon St., E.C.*	23Apr.90
Charlesworth, J., *M.D.*	1 V. B. N. Staff. R.	*Stoke-upon-Trent.*	11June90
Beresford, B. de la P., *M.D.*	2 V. B. Shrops. L. I.	*Newport*	1Oct.90
Thorp, C. W.	2 V. B. Lan. Fus.	*Rochdale*	22Oct.90
Low, R. M. P., *M.B.*	1 Middx. V. E. C.	*College St. Fulham Rd.*	3Dec.90
Aubin, T.J., *M.D.*	3 R. Jersey Mil.	*Jersey*	6May91
Smith, R. B.	1 V. B. Leic. R.	*Oxford St., Leicester.*	3Dec.91

Surgeon-Majors—continued.

Draper, W.	1 E.R.York V.A. (W.Div.R.Art.)	*York*	2Dec.91
Hay, J. H., *M.D.*	7 V. B. Arg. & Suth'd Highrs	*Alloa*	1Jan.92
Sparrow, G. G.	1 V. B. S. Div. R. Art.	*Southsea*	17Feb.92
Freer, E. L.	1 V.B.R.War.R.	*Birmingh'm*	17Feb.92
Cæsar, R. T.	2 V.B.Hamps.R.	*Southmptn.*	9Mar 92
Flinn, D. E.	5 V. B. L'pool R.	*60 & 52, Everton Brow, L'pool*	29Oct.92
Reckitt, E. B.	1 Linc.V.A. (W. Div. R. Art.)	*Grimsby*	21Dec.92
Phillips, G. R. T.	Pembroke Yeo. Cav.	*Haverfordwest.*	23Dec.92
Moore, F. F.	2 V. B. L'pool R.	*Southport*	22Mar.93
Fort. T.	6 V. B. Manch.R.	*Oldham*	5Apr.93
O'Callaghan, R. T. A.	1 Flint V. E. C.	*Buckley*	19May93
England, G. F.	2 V. B. Linc. R.	*Grantham*	31May93
Lloyd, E. J., *M.D.*	1 Chesh. and Carn. V. A.	*Chester*	19July93
Gilruth, G. R.	1 Edin. (City) V. A. C.	*Edinburgh*	6Sept.93
Daly, R. A. S.	7 Lanc. V. A. C.	*Hyde Road, Manchester*	27Sept.93
Chawner, A.	1 V. B. Derby R.	*Bakewell*	4Oct 93
Cureton, E.	1 Shrops. & Staff. V.A.C.	*Shrewsbury.*	25Oct.93
Edginton, B. W., *M.D.*	*late* 1 Worc. & Warw. V. A. (S.Div.R Art.)	*Worcester*	22Nov.93
Stokes, H. F.	1 Lond. V. R. C.	*48, Finsbury Pavement, E.C.*	14Feb.94
Knott, C.	3 V.B.Hamps.R.	*Portsmouth*	25Apr.94
Williams, E.	1 Lanc. V. E. C.	*Liverpool*	24July94
Lawless, E. J.	4 V. B. E. Surr. R.	*71, Upper Kennington Lane, S.E.*	17Oct.94
Middlemiss, G., *M.D.*	1 V.B.Durh.L.I	*stockton-on-Tees.*	30Oct.94
Mason, S. B.	4 V. B. S. Wales Bord.	*Pontypool*	1Nov.94
Fenton, F. E.	1 Middx. V. R. C.	*56, Davies St., Berkeley Sq., W.*	12Dec 94
Stephenson, F.L., *M.B.*	Woolwich Div. Vol. Med. S. C.	*Woolwich*	29Dec.94
Symes, W. S.	2 V. B. Derby R.	*Bakewell*	29Dec.94
Sutcliffe, J.	2 V. B. W. Rid. R.	*Huddersfield*	Feb.95
Sparrow, R. L.	6 V.B. Manch.R.	*Oldham*	29Mar.95
Walker, F. J., *M.D*	1 V. B. Linc. R.	*Lincoln*	3Apr 95
Chalmers-Cowan, W.	1 Forfarsh. V. A. C.	*Dundee*	10Apr.95
Smith, C. S.	1 Surr. V. R. C.	*Camberwell*	5June95
Wear, A. T., *M.D.*	1 Newc.-on-Tyne V. A. (w. Div. R. Art.)	*Newcastle-on-Tyne*	3July95
Maclean, J. H.	2 V. B. Derby R	*Bakewell*	3July95
Fergusson, W., *M.D.*	1 Banff. V. A.	*Banff*	25Sept.95
Stewart, W. L., *M.D*	1 Banff. V A.	*Banff*	25Sept.95
Hoogson, J. W., *M.D.*	1 Devon V. A. (W. Div. R.Art.)	*Exeter*	11Dec.95
Crockwell, W. H. B.	Manch. Div. Vol.Med. S.C.	*Manchester*	11Apr 96
Appleby, F. H.	4 V. B. Derby R.	*Newark*	29Apr 96
Thomson, D., *M.D*	3 V. B. Bedf. R.	*Bedford*	6May96
Compton, T. J.	1 Norf. V. A. (E. Div., R. Art.)	*Gt.Farm'th*	10May96
Hunter, E. J.	3 V.B. Hamp. R.	*Portsmouth*	18July96

Surgeon-Captains.

MacMunn, C. A., *M.D.*	3 V. B. S. Staff R.	*Wolverhampton*	25Apr.88
Turton, J.	1 V. B R.Suss.R.	*Brighton*	2May88
James, W. C., *M.D.*	Hon. Art. Co.	*Finsbury*	5May88
Lingard, A.	3 Middx. V.A.C.	*Cockspur St., Charing Cross*	5May88

Digitized by Google

ARMY MEDICAL RESERVE OF OFFICERS—*continued.*

Surgeon-Captains—continued.

Chalmers, Q., *M.D.*	5 V. B. High. *L.* I.	*Glasgow*	5May88	Barham, H. F. H.	Maidstone Co. Vol. Med. S.C.	*Maidstone*	15July91
Moir, W. B., *M.D.*	3 V.B. High. L.I.	*Overseaton*	5May88	Raye, J. J. A. V. C.	3 V. B. Oxf. L. I.	*Oxford*	5Aug.91
Black, D. C., *M.D.*	5 V.B. High. L.I.	*Glasgow*	16May88	Arnold, A. P., *M.D.*	5 V. B. Durh. L. I.	*Gateshead*	2Dec 91
Duncan, J., *M.B.*	3 V.B. Manch. R.	*Ashton-under-Lyne*	23May88	Bevan, R.	1 V.B.E. Kent R.	*Canterbury*	2Dec.91
Massingham, J. P.	1 Shrop. and Staff. V. A. C.	*Shelton, Stoke-upon-Trent*	23May88	Cameron, J., *M.D.*	6 V. B. R. Scots	*Penicuik*	2Dec 91
				Coffin, R. J. M.	5 V. B. R. W. Surr. R.	*Bermondsey*	2Dec.91
Roberts, H. W.	3 V. B. R. W. Kent R.	*Blackheath*	6June88	Kemm, F. St. J.	3 V. B. Som. L. I.	*Weston-super-Mare.*	2Dec.91
Harnett, W. J.	22 Middx. V.R.C	*Gray's Inn Place.*	18June88	Butter, J. K., *M.D.*	2 V. B. S. Staff. R.	*Walsall*	28Sept.92
				Cunningham, J., *M.B.*	1 Arg. & Bute. V. A. C.	*Rothesay*	29Sept.92
Lee, C. N., *M.B.*	6 V.B.R. Highrs.	*St. Andrews*	18June88	Hoyland, S. S.	1 V. B. Suff. R.	*Ipswich*	1Mar.93
Harrison, G.	Chesh. Yeo. Cav.	*Chester*	1Aug 88	Adam, J., *M.D.*	1 V. B. Sea. Highrs.	*Dingwall*	1Mar.93
Meadows, R. T., *M.B.*	3 V. B. D. of Corn. L. I.	*Bodmin*	1Aug.88				
Skinner, E. W., *M.B.*	1 Cinque Ports V. R. C.	*Hastings*	8Sept.88	Kinnear, W., *M.B.*	3 V.B.R. Highrs.	*Dundee*	5Apr 93
Watson, A. A.	2 V. B. E. Lan. R.	*Burnley*	8Sept.88	Mackenzie, M.	Highland V. A. (S. Div., R. Art.)	*Inverness*	12Apr.93
Anderson, J. H., *M.D.*	5 V. B. Gord. Highrs.	*Aberdeen*	8Sept.88	Mackay, W. B., *M.B.*	1 V. B. North'd Fus.	*Hexham*	2Aug.93
Fraser, A. D., *M.D.*	4 V. B. Arg. & Suth'd Highrs.	*Stirling*	19Sept.88	Barnes, E. W.	6 V.B. L'pool R.	59 & 61, *Everton Rd., Liverpool.*	16Aug.93
Moir, J.	2 V.B. R.Sc. Fus.	*Ayr*	26Sept.88				
Saville, J. G.	5 V. B. Manch. R.	*Ardwick, nr Manchester*	3Oct.88	Macdonald, W. B., *M.B.*	1 Haddington V. A. C.	*Dunbar*	30Aug.93
Thompson, H. G., *M.D.*	1 V. B. R. Fus.	*Pitsroy Square W.*	10Oct.88	Bullmore, W. K., *M.D.*	1 Cornwall V.A.C.	*Falmouth*	23Sept 93
Dewar, T. F., *M.B.*	1 Forfar Vol. Lt. Horse.	*Dundee*	24Oct.88	Hughes, E. A.	1 Lond. V. R. C.	48, *Finsbury Pavement, E.C.*	7Mar.94
Packer, W. H., *M.D.*	1 V. B. Shrops. L. I.	*Shrewsbury*	7Nov.88	Wade, A. B, *M.B.*	2 V.B. Hamp. R.	*South-ampton.*	13June94
Marshall, J. J.	1 Cinque Ports V. R. C.	*Hastings*	21Nov.88	Boyd, A. J., *M.D.*	1 V.B. Bedf. R.	*Hertford*	13June94
Jones, E.	3 V. B. Welsh R	*Cardiff*	16Jan.89	Ruth'rford, J. V. W., *M.B.*	1 North'd V. A. (W. Div. R. Art.)	*Newcastle on-Tyne.*	3 Nov.94
Fraser C. L.	1 Berw.-on-Tweed V. A. C.	*Berwick*	27Mar.89	Loveless, W. K.	1 V.B. Hamp. R	*Winchester*	29Dec.94
Lennox, D., *M.D.*	1 V.B.R. Highrs.	*Dundee*	27Mar.89	Foley, T. Mc C.	1 E.R. York V.A. (W. Div., R. Art.)	*York*	30Jan 95
Lowe, G. M., *M.D.*	1 V. B. Linc. R.	*Lincoln*	27Mar.89				
Moore, S. H.	3 Middx. V.R.C.	*Beaufort House, Walham Grn.*	8July89	Gilbert, J. W. T.	1 Lond. V. A. C.	*Staines Ho. Barbican, E.C.*	20Mar.95
Odling, A. E.	1 V. B. Linc. R.	*Lincoln*	24July89	Beattie, J. W. *M.B.*	*late* 1 Durh. V.A. (W. D v., R. Art.)	*Sunderland*	17Apr.95
Crouch, E. T.	3 V. B. Hamps. R.	*Portsmouth*	21Aug.89	Bramwell, H. R., *M.B.*	Tynemouth V.A. (W. Div., R Art)	*Tynemouth*	1May95
Graham, R. B	1 Fifesh. V.A.C.	*St. Andrews*	18Sept.89	Lamport, H. C., *M.B.*	5 Lanc. V. A. (S. Div. R. Art.)	26, *Fisher-gate, Preston*	20May95
Bryder, R. J.	1 Kent V. A. (E. Div., R. Art.)	*Gravesend*	3Oct.89	Rigby, J. A., *M.D.*	5 Lanc. V. A. (S. Div. R. Art.)	26, *Fisher-gate, Preston*	20May95
Bateman, A. G., *M.B.*	16th Middx. V.R.C.	15, *King William St., W.C.*	18Nov.89	Atkinson, J. P., *M.D.*	3 V. B. Suff. R.	*Cambridge*	12June95
Pigott, F. K.	1 V. B. Shrops. L. I.	*Shrewsbury*	12Feb.90	Creswell, W. G. *M.D.*	2 V. B. R. War. R.	*Coventry*	24July95
Smith, H H.	1 V. B. S. Staff R.	*Handsworth-by-Birmingh'm*	12Mar.90	Grant, F. W., *M.D.*	1 Banff. V. A. (S. Div. R. Art.)	*Banff*	25Sept.95
Nettle, W.	2 V.B.D. of Corn. L. I.	*Bodmin*	19Mar.90	Beddie, W., *M.B.*	1 Banff. V. A. (S Div R Art.)	*Banff*	25Sept 95
Philip, T. *M.B.*	1 V. B. Arg. & Suth'd. Highrs.	*Greenock*	21May90	Adams, J., *M.B.*	1 V. B. S. Lanc. R	*Warrington.*	25Sept.95
Lawrie, W. J., *M.D.*	2 V. B. R. Sc. Fus.	*Ayr*	1May90	Brook, H. D.	20Middx. V.R.C.	*Duke's Rd., Euston Rd., W.C.*	2Oct.95
Gibbon, F. W.	1 Durh. V. E. C.	*Jarrow*	3Oct.90				
Ellis, J. W.	6 V. B. L'pool R.	60 & 61, *Everton Rd., Liverpool*	29Oct.90	Martin, J. M. H., *M.D.*	1 V. B E. Lan. R.	*Blackburn*	9Oct.95
Hollies, G.	2 V. B. Shrops. L. I.	*Newport*	29Oct.90	Todd, D.	1 Durh. V. A., (W Div., R. Art.)	*Sunderland*	9Oct.95
Sleman, R. R.	20 Middx. V.R.C.	*Duke's Rd., Euston Rd., W.C.*	26Nov.90	Clark, S., *M.D.*	1 Banff. V. A. (S. Div. R. Art.)	*Banff*	2Nov.95
Mackay, J.	6 V.B.R. Highrs.	*St Andrews*	7Jan.91	Cook, J. W., *M.D.*	4 V. B. E sex R.	*Colchester*	15Jan.96
Bentliff, P. B.	R. Jersey Art. Mil.	*Jersey*	11Mar.91	Hudson, C. E. L. B.	Middx. Yeo. Cav	*Knightsbridge.*	15Jan.96
Lyndon, T., *M.D.*	4 V. B. R. W. Surr. R.	71, *New St., Kennington Park.*	18Mar.91	Fawrie, C. R.	1 V. B. D. of Corn. L. I.	*Falmouth*	13May96
Adams, F. V.	1 Lanarksh. V. R. C.	47½, *Sauchiehall St., Glasgow.*	6May9.	Thomas, J. T.	1 V. B. D. of Corn. L. I.	*Falmouth*	17June96
				Atkinson, W. A., *M.B.*	1 Surr. V. R. C.	*Camberwell*	24June96
Key, D. T.	1 London V.A.C.	*Staines Ho Barbican, E.C.*	6May91	Mackenzie, R. P., *M.B.*	1 Shrops. & Staff. V.A.C.	*Shelton, Stoke-upon-Trent.*	13July96
Moore, E. H.	*late* Falm. Vol. Div. R. Eng.	*Falmouth*	30May91	Lang, G. A., *M.B.*	High. V.A.C.	*Inverness*	18July96

Digitized by Google

ARMY MEDICAL RESERVE OF OFFICERS—*continued.*

Surgeon-Lieutenants.

Downes, E., *M.D.*	2 Suss. V. A.	*Eastbourne*	16Mar.92	Taylor, J., *M.D.*	6 V. B. Gord. Highrs.	*Keith*	11Dec 95
Marsh, A. H.	8 V. B. Ches. R.	*Knutsford*	6Apr.92				
Stuart, T. E.	1 Essex V. A. (E. Div. R. Art.).	*Artillery House, Stratford Green.*	22Aug.94	Copeman, S. A. M., *M.D.*	2 Lond. V. R. C.	*57a, Farringdon Road, E.C.*	23Dec.95
				Stacy, J. H.	1 V. B. Norf. R.	*Norwich*	8Dec.95
Fletcher, G. R. J.	22 Middx. V. R. C.	*South Sq., Gray's Inn, W.C.*	29Aug.94	Thorne, A.	2 Midd'x. V. A C.	*Hastings*	29Jan.96
				Mariette, E. P. A., *M.B.*	2 V. B. Devon R.	*Plymouth*	29Jan 96
Boyd, C.	8 V. B. R. W. Surr. R.	*Bermondsey, S.E.*	5Dec 94	Callender, E. M.	13 Middx. V. R. C.	*Somerset House W.C.*	26Feb.96
Moxon, C. C.	2 V. B. York. and Lanc. R	*Doncaster*	29Dec.94	Clark, J. A., *M.B*	Q. R. V. Bde., R. Scots.	*Edinburgh*	14Mar.95
Joyce, H. W.	2 V. B. E. Kent R.	*Cranbrook nr. Staplehurst.*	14Aug.95	Ryan, E. W. St. V.	16 Midd'x V. R. C.	*15, King William St., W.C.*	25Mar.96
Lyon, A. B., *M.B*	1 Banff, V. A.	*Banff*	25Sept.95				
Reid, H. C., *M.B*	Glasgow Co., Vol Med. S.C	*Glasgow*	2Oct 95	Collett, H. G. O.	1 N. R. York V. A. (W. Div. R. Art.)	*Middlesbrough*	24June96
Warwick, F. J. L., *M.B.*	1 Tower Hamlets V.R C.	*113, Shaftesbury St. City Road.*	16Oct.95	Kirby, S. J. J.	2 V. B. Suff. R.	*Bury St. Edmunds*	24June96
				Livesey, E. W.	R. Alderney Mil. Art.	*Alderney*	18July96

MILITIA MEDICAL STAFF.

Surgeon-Lieut.-Colonels.

Adams, A. M.	1Dec.91	8 & 4 *Bns. Soc. Rif.*		
Rawson, E. A.	1Dec.91	8 *Bn. K.R.Rif.C.*		
Hyde, G. E.	1Dec.91	8 & 4 *Bn. Worc. R.*		
Twigg, W., *M.D.*	1Dec.91	*Mid. Ulster Art. (3. Div. R. Art.)*		
Osbaldeston, L. F.	1Dec.91	4 *Bn. Bedf. R.*		
Fawsset F., *M.D.*	1Dec.91	4 *Bn. Suff. R.*		
Rawlings, J.	1Dec.91	*Durham Art. (W. Div. R. Art.)*		
Shipman, G. W.	1Dec.91	4 *Bn. Line. R.*		
Francis, A. O.	1Dec.91	8 *Bn. Derby R.*		
Farrant, M.	1Dec.91	4 *Bn. Devon R.*		
Jacob, D., *M.D.*	1Dec.91	4 *Bn. Leins. R.*		
Macquibban, C. M., *M.D.*	1Dec.91	8 *Bn. Gord. Highrs.*		
Stoney, C.B., *M.B.*	1Dec.91	8 *Bn. Leins. R.*		
Munro, J., *M.D.*	1Dec.91	8 *Bn. Durh. L.I.*		
Coleman, M. O., *M.D.*	1Dec.91	4 *Bn. E. Surr. R.*		
Spurgin, H.B.	1Dec.91	8 & 4 *Bns. Nrth'n R.*		
Curme, D.	1Dec.91	8 *Bn. Dorset R.*		
Percival, J. M.	1Dec.91	8 *Bn. R. Suss. R.*		
Budd, H. G.	1Dec.91	8 & 4 *Bns. Worc. R.*		
Coombs, R.H., *M.D.*	1Dec.91	8 *Bn. Bedf. R.*		
Lucas, R., *M.D.*	1Dec.91	8 *Bn. R. Scots.*		
Hughes, J. B.	1Dec.91	4 *Bn. Ches. R.*		
Walker, J.	1Dec.91	4 *Bn. W. York R.*		
Edwards, H. N.	1Dec.91	8 *Bn. Shrops. L.I.*		
Walter, C. C.	1Dec.91	*Kent Art. (E Div. R. Art.)*		
McFadyen, D.	2May93	2 *Bn. Cam'n Highrs.*		
Ramsay, J., *M.D.*	14May93	8 *Bn. W. York R.*		
Carter, T.	2June96	4 *Bn York R.*		

MILITIA MEDICAL STAFF CORPS.

Hants Company.—Head Quarters—R.V. Hospital, Netley.

Middlesex Company —Head Quarters—Herbert Hospital, Woolwich.

Surrey Company.—Head Quarters—Cambridge Hospital, Aldershot.

Eastern Counties Company.—Head Quarters (*temp.*).—Depôt Medical Staff Corps, Aldershot.

Surgeon-Major.

p.s.	Collingridge, W., *M.D.*	6Feb.92

Surgeon-Captains.

p.s.	Lake, W. W.	6Feb.92
p.s.	Wasing, W.	20June92
p.s.	Richardson, T. W.	1Apr.96

Surgeon-Lieutenants.

p.s.	O'Connor, W. M., *M.B.*	5Aug.96
p.s.	Simpson, J. T.	18Jan.94
p.s.	Kelly, T. W. G., *M.D.*	7Nov.94
p.s.	Morris, H. E.	24Apr.95
	Steele, W. K.	1Apr.96

Quarter Master.

Digitized by Google

VOLUNTEER MEDICAL STAFF.

Brigade-Surgeon-Lieutenant-Colonels.

VD Smith, H. 17 Aug 89 3 *V. B. Hampsh. R.*
VD Hopson, 28 Sept. 89 3 *V. B. Norf. R. M.*
VD Giles, P. B. 2 Nov. 89 1 *Hertford V. R. C.*
VD Clark, A. 14 Dec. 89 4 *Middx. V. R. C.*
VD Smith, S. 14 Dec. 89 1 *V. B. R. Fus.*
VD Thomas, G. P. D. 4 Dec. 89 18 *Middx. V. R. C.*
White, C. M. 14 Dec. 89 1 *Tow. Haml. V. R. C.*
VD Cukes, C., 22 Mar. 90 2 *V. B. R. War M. D.*
VD Loe, J. S. 29 Mar. 90 3 *V. B. W. York. R.*
VD Dunlop, J., 10 May 90 3 *Lanark V. R. C.*
VD Mitchell, J. 3 July 90 2 *V. B. Durh. L. I.*
Mulligan, J. W. 26 July 90 3 *V. B. S. Wales Bord.*
VD Lewis, C. F. 7 Jan. 91 2 *V. B. R. Suss. R.*
VD Elliston, G. 7 Jan. 91 1 *V. B. Suff. R.*
VD Wills, T. M., 11 Feb. 91 4 *V. B. L'pool R. M. D.*
VD Lee, F. F., 18 Feb. 91 1 *Wilts V. R. C. M. S.*
Grant, O., 29 Apr. 91 1 *V. B. Cam's. Highrs.*
VD Morgan, H. 17 Oct. 91 2 *V. B. N. Staff. R.*
VD Burnett, W. 7 Nov. 91 4 *V. B. Ches. R.*
E. S.
VD Pockling-ton, E. 9 Jan. 92 2 *V. B. E. Surr. R.*
VD Blackburne, 4 May 92 2 *V. B. York. & Lanc. R.*
J.
Duncan, J., 7 Jan. 93 3 *V. B. Manch. R. M. S.*
VD Holland, H. 17 Mar. 94 *V. B. Bedf. R.*
F., *M. D.*
Turabull, G. 19 May 94 1 *Roxb. & Selk.*
H., *M. D.* *V. R. C.*
Kemmis, H. 27 June 94 2 *V. B. Som. L. I.*
M.
VD Mallett, F. 18 Feb. 95 2 *V. B. N. Lan. R.*
S., *M. D.*
VD Brodie, J. 24 Apr. 95 1 *Dumb. V. R. C.*
E., *M. D.*
VD Anderson, 13 June 95 2 *V. B. R. Highrs.*
J. K., *M. D.*
VD Watson, P. 24 July 95 *The Queen's R. V. Brig. R. Scots.*
H.
VD Gentles, 24 July 95 1 *V. B. Derby. R.*
T. L.
Shedd, E. 13 Nov. 95 2 *V. B. Essex R.*
VD Paterson, W 30 May 93 4 *V. B. Gord. Highrs.*
Thomas, J. R., 3 June 93 4 *V. B. Devon R. M. D.*

Surgeon-Lieutenant-Colonels.

VD Myers, H. R. 1 Feb. 89 19 *Middx. V. R.*
VD Norton, A. T. 1 Feb. 89 *Commdt. Vol. Med. S. C.*
VD Mackenzie, A. R., *M. D.* 1 Feb. 89 1 *V. B. Sea. Highrs.*
VD Humphreys, F. W. 1 Feb. 89 15 *Middx. V. R. C.*
VD Cayzer, T. 1 Feb. 89 6 *Lanc. V. A. C.*
VD Alexander, G. P. 1 Feb. 89 2 *V. B. R. Highrs.*
VD Corte, A. A. 1 Feb. 89 3 *Lanc. V. A. C.*
VD Gourley S. 1 Feb. 89 4 *Durh. V. A.* (*W. Div. R. Art.*
VD May, J. 1 Feb. 89 2 *Devon V. A.* (*W. Div. R. Art.*)
VD Lindsay, J. 1 Feb. 89 9 *Lanark. V. R. C.*
VD Wilson, W. A., *M. D.* 1 Feb. 89 1 *Renf. & Dumb. V. A. C.*
VD Meade, H. 1 Feb. 89 *W. R. York A. V.* (*W. Div. R. Art.*)
VD Pegge, C. 1 Feb. 89 *Glam. V. A. C.*
VD M'Alister, J. 1 Feb. 89 1 *V. B. R. Sc. Fus.*
VD Robertson, P. F., *M. D.* 1 Feb. 89 1 *Dumb. V. R. C.*
VD Lorraine, W., *M. D.* 18 July 89 *Gall. V. R. C.*
VD Erskine, R. B., *M. D.* 12 Nov. 89 1 *Ayr. & Gall. V. A. C.*
VD Phelps, W. H. G., *M. D.* 31 Nov. 90 3 *V. B. Som. L. I.*
VD Goff, B., *M. D.* 8 Mar. 91 2 *V. B. Sco. Rif.*
VD Barton, G. P. 27 Apr. 91 1 *Devon V. A.* (*W. Div. R. Art.*)
VD Moxon, T. H. 12 Dec. 91 1 *Norf. V. A.* (*E. Div. R. Art.*)
VD Patten, C. A. 30 Jan. 92 2 *V. B. Midd'sx R.*
VD Wrench, E. M. 18 Apr. 92 2 *V. B. Derby. R.*
VD Rodger, J., *M. D.* 11 May 92 1 *Aberd. V. A. C.*
VD Dunlop, J., *M. D.* 19 Nov. 92 3 *Lanark. V. R. C.*
VD Provan, J., *M. D.* 4 Mar. 93 1 *Lan'k. V. A. C.*
Okell, G. 25 Mar. 93 3 *V. B. Ches. R.*
VD Girvan, R. 22 Apr. 93 2 *V. B. R. Sc. Fus.*
VD Macfee, J. 18 May 93 4 *V. B. R. Highrs.*
Hamilton, A. 10 June 93 2 *V. B. Ches. R.*
VD Vachell, C. T., *M. D.* 19 Aug. 93 2 *Glam. V. A. C.*
VD Smith, P. B., *M. D.* 9 Dec. 93 1 *V. B. Gord Highrs.*
VD Dutton, D. J. 23 Dec. 93 1 *Glouc. V. E. C.*
VD Mitchell, A. 23 Dec. 93 *V. B Gord. Highrs.*
VD Lawrence, N., jun. 23 Dec. 93 3 *V. B. Gord. Highrs.*
VD Cumming, J. S., *M. D.* 6 Jan. 94 1 *Lan'k. V. A. C.*
VD Patrick, B., *M. D.* 20 Jan. 94 9 *Lanc. V. A. C.*
VD Smith, W. B., *M. D.* 24 Feb. 94 3 *V. B. R. W. Kent R.*
VD Gooding, R. 4 Apr. 94 2 *Kent Art. Vol.*
VD Ballantyne, A., *M. D.* 7 Apr. 94 6 *V. B. R. Scots.*
VD Cook, R. B. 18 Apr. 94 1 *Newc. R. E.* (*Vols.*).
VD Pearse, F. B. 21 Apr. 94 1 *Middx. V. R. C.*
VD Joyce, T. 26 May 94 2 *V. B. E. Kent R.*
VD Young, P. M. D. 5 Sept. 94 1 *Midl. V. A. C.*
VD Mossop, I. A., *M. D.* 5 Dec. 94 2 *W. R. York V. A.* (*W. Div. R. Art.*).
VD Hall, R. F., *M. D.* 2 Jan. 95 2 *Lanc. R. E.* (*Vols.*).
VD Atkinson, J. 16 Jan. 95 2 *Ches. R. E.* (*Vols.*)
VD Wilson, A. 6 Feb. 95 2 *V. B. North'd Fus.*
VD Colby, W. T., *M. D.* Feb. 95 2 *V. B. York. R.*
VD Holden, J. S., *M. D.* 17 Apr. 95 2 *V. B. Suff. R.*
VD Hynes, J. O'C. 19 June 95 1 *Notts V. R. C.*
VD Wilson, W, *M. D.* 3 July 95 1 *V. B. R. Sc. Fus.*
VD Frew, W., *M. D.* 3 July 95 1 *V. B. R. Sc. Fus.*
VD Dolan, T. M., *M. D.* 10 July 95 1 *V. B. W. Rid. R.*
VD Arrol, C., *M. D.* 17 July 95 1 *Kent V. A.* (*E. Div. R. Art.*)
VD Hill, P. E. 24 July 95 1 *V. B. S. Wales Bord.*
VD Greig, C. C 7 Aug. 95 2 *V. B. Gord. Highrs.*
VD Pearson, R., *M. D.* T. 16 Oct. 95 1 *N. R. York V. A.* (*W. Div. R. Art.*)
VD Allan, C. J. 19 Feb. 96 6 *V. B. R. Scots*
VD Davidson, P. M. 26 Feb. 96 5 *V. B. Ches. R.*
VD Knill, J. 11 Mar. 96 2 *Glouc. R. E.* (*Vols.*).
VD Cook, J., *M. D.* 11 Mar. 96 3 *Middx V. A. C.*
Brown, R. B. 30 May 96 1 *Kent V. A.* (*E. Div. R. Art.*)
Cran, G., *M. D.* 24 June 96 *V. B. Gord. Highrs.*
Shrimpshire, C. P. 22 July 96 1 *V. B. S. Wales Bord.*
VD Wilson, R. M. 22 July 96 3 *V. B. Gord. Highrs.*

Digitized by Google

Volunteer Medical Staff.

Surgeon-Majors.

O'Gorman, R. P. 1Feb.89 4 *V.B.Manch.R.*

VD Benny, M., *M.D.* 1Feb.89 4 *V. B. Arg. & Suth'd Highrs.*

Orton, F. 1Feb 89 3 *Midds. V.R.C.*

VD Baker, A. 1Feb.89 1 *V. B. York R.*

VD Lowe, W. G., *M.D.* 3Aug.89 2 *V.B. N. Staff. R.*

VD Brumwell, G. W. 11Oct.90 2 *V. B. Bord. R.*

VD Hopper, A. B. 23May91 3 *Lanc. V. A. C.*

Thompson, H. 7Nov.91 1 *V. B. E. York. R.*

Smith, H. H. 19Dec.91 1 *V. B. S. Staff. R.*

Hastings, G. 6Feb.92 3 *Lond. V. R. C*

VD Smith, F., *M.D.* 3Feb.92 2 *Kent V. A. C.*

Bateman, W. A. F. 20Feb.92 3 *V.B.E.Surr.R.*

Davies, J. H. 5Mar.92 2 *V. B. Welsh R.*

Dambrill-Davies, W. R. 19Mar.92 5 *V. B. Ches. R.*

Leckie, J. L. 11June92 3 *V. B. Welsh R.*

VD Burrows, W. S. 25June92 *Suss. V.A. (E. Div. R. Art.)*

Stevens, W. G. 2July92 2 *V. B. Arg. & Suth'd Highrs.*

Adams, J. 16July92 21 *Midds. V.R.C.*

Stephenson, W. 30July92 2 *V. B. E. York. R.*

VD Balding, B. D.13Aug.92 1 *V.B. Bedf. R.*

Knox, J. 17Sept.92 2 *V. B. Derby R.*

VD Griffith, G. 5Oct.92 1 *V. B. Welsh R.*

Young, T. F. 8Oct.92 4 *Lanc. V. A. C.*

Fleetwood, W. J., *M.D.* 5Nov.92 4 *V B. L'pool R.*

Sherburn, J., *M.B.* 26Nov.92 2 *E. R. York. V A. (W. Div. R Art.)*

VD Macfie, J. *M.D.* 4Mar.93 4 *V. B. Sco. Rif.*

MacDonald, A. D., *M.D.* 4Mar.93 3 *V. B. K.O.Sco. Bord.*

Wright, H. 18Mar.93 1 *V. B. Linc. R.*

Mackay, J., *M.D.* 12Apr.93 5 *V.B.R.Highrs.*

M'Cullagh, T. A. 6May93 2 *V.B.Durh.L.I.*

Napier, A., *M.D.* 6May93 3 *Lan'k V.R.C.*

Charlesworth, J., *M.D.* 6May93 1 *V. B. N.Staff. R.*

Cowie, D., *M.B.* 20May93 5 *V. B. High. L. I.*

Whitmore, W. T. 8June93 3 *Lond. V. R. C.*

Hay, W. A. E. 8July93 1 *V.B. Dorset R.*

Fort, T. 15July93 6 *V.B.Manch.R.*

Bull, W. H. 21July93 1 *Bucks V. R. C.*

Gandy, W. 22July93 2 *V.B.E Surr.R.*

Hurst, H. F. 29July93 2 *V. B. North'd Fus.*

Limrick, W. S. 2Sept.93 4 *V. B. L'pool R.*

Duncanson, J. J. K., *M.D.* 9Sept 93 1 *Edinb.V. A. C.*

Jones, E. 25Nov.93 *V. B. Welsh R.*

Low, R. M. P., *M.B.* 23Dec.93 1 *Midds. R.E. (Vols.).*

Sparrow, G. 28Mar.94 2 *Hamps. V. A (S.Div.R.Art*

Oliver, J. B. 11July94 6 *Lanc. V. A. C.*

Thorp, C. W. 21July94 2 *V. B. Lan. Fus.*

Garden, R. J. 21July94 *Aberd.V.A.C.*

Meredith, J., *M.D.* 21July94 2 *V. B. Som. L. I.*

VD Crombie, J. *M.D.* 25July94 7 *V. B. E. Scots. L.*

Adams, J. A., *M.D.* 25July94 1 *Lan'k V. R. C.*

Draper, W. 1Aug.94 1 *E. R. York. A V. (W. Div. R. Art.)*

MacGillivray, W., *M.D.* 8Aug.94 *The Queen's R. V. Brig. R Scots.*

Thomson, D., *M.D.* 15Aug.94 3 *V. B. Bedf. R.*

Ronaldson, J. B. 19Sept.94 7 *V. B. E. Scots.*

VD Mortimer, W. 10Oct.94 2 *V. B. Gord. Highrs.*

Reid, J., *M.D.* 10Oct.94 2 *V. B. Gord. Highrs.*

Taylor, M. H. 17Oct.94 2 *V. B. Arg. & Suth'd Highrs.*

Smith, R. B. 14Nov.94 1 *V. B. Leic. R.*

Reckitt, E. B. 28Nov.94 1 *Linc V.a. (W. Div. R. Art.)*

Beresford, R. de la P., *M.D.* 16Jan.95 2 *V. B. Shrops. L. I.*

Freer, E. L. 27Feb.95 1 *V. B. E. War. R.*

Gwynn, C. H., *M.D.* 10Apr.95 2 *V. B. Shrops. L. I.*

Lawless, E. J. 17Apr.95 4 *V.B.E.Surr.R.*

Johnston, S., *M.D.* 17Apr.95 2 *V. B. W. York. R.*

England, G. *M.D.* 1May.95 2 *V. B. Linc. R. F.*

Turner, R. S., *M.D.* 8May95 6 *V. B. Gord. Highrs.*

Mason, W. 8July95 1 *Corn. V.A. (W. Div R. Art.*

Cheyne, W. S., *M.B.* 10July95 *V. B. Gord. Highrs.*

Colgate, H., *M.D.* 7Aug 95 2 *Suss. V. A.*

Richardson, C. 9Oct.95 2 *W. R. York V. C.*

Cæsar, R. T. 30Oct 95 *V. B. Hamps. R.*

Vores, W. M., *M.B.* 6Nov.95 2 *V. B.R.Suss.R.*

Carleton, J. S. 6Nov.95 1 *Glouc. V. A. C.*

Flinn, D. E. 27Nov.95 5 *V. B. L'pool R.*

Gibb, R. S., *M.B.* 11Dec 95 2 *V. B. E. O. Sco. Bord.*

Westby, G. 25Dec.95 *V. B. L'pool R.*

O'Callaghan, R. T. A 1Feb.96 1 *Flintshire R.E. (Vols.)*

VD Beckett, F. 12Feb.96 3 *V. B. Staff. R. M.*

Gilruth, G. 4Mar.96 1 *Edinb. V. A. C.*

Chawner, A. 4Apr.96 2 *V. B. Derby R.*

Garstang, E. M. 4Apr.96 2 *V. B. N. Lan. R.*

Scott, W. G., *M.B.* 3June96 5 *V. B. Devon. R.*

Arthur, H., *M.D.* 17June96 5 *V. B. Sco. Rif.*

Daly, R. A. S. 24June96 7 *Lanc. V. A. C.*

Lloyd, E. J., *M.D.* 15July96 1 *Ches. & Carn. V. A. C.*

Surgeon-Captains.

Drysdale, A., *M.B.* 31May79 1 *Fife Vol. Lt Horse*

Prichard, R. A. 17Aug.81 2 *V. B.R. W. Fus.*

Fergusson, W., *M.D.* 7Mar.83 1 *Banff V. A.C.*

Robinson, G. 11July83 1 *W. R York. V R.C.*

Appleby, F. H. 15Mar.84 4 *V. B. Derby R.*

Digitized by Google

Volunteer Medical Staff.

Hay, J. H., *M.D.* 10Jan.85 7 *V. B. Arg. & Suth'd Highrs.*

Moore, F. F. 7Feb.85 3 *V. B. L'pool R.*

Squire, J. E., *M.D.* 12June85 *Vol. Med. S. C. Lond. Co.*

Raw, W. E. St. *M.* 13June85 *Vol. Med. S. C. Lond. Co.*

Stephenson, *V. L., M.B.* 22Aug.85 *Vol. Med. S. C. Woolw. Co.*

Chalmers-Cowan, W. 14Oct.85 1 *Forf. V. A. C.*

Blair, R., *M.D.* 9Dec.85 1 *V.B. York. L.I.*

Hepburn, D., *M.D.* 22May86 *Vol. Med. S. C. Edinb. Co.*

Hartt, C. H. 22May86 *Vol. Med. S. C. Woolw. Co.*

Kinsey-Morgan, A. 26June86 1 *Dorset V. A. (S. Div. R. Art.)*

Matthews, V. 27Nov.86 *Vol. Med. S. C. Lond. Co.*

Woodhead, G. S., *M.D.* 11Dec.86 *Vol. Med. S. C. Lond. Co.*

Dodd, H. W. 29Dec.86 *Vol. Med. S. C., Lon. Co.*

VD Watson, J. A. (*hon. surg. maj.*) 2Apr.87 7 *Midds. R. V. C.*

Stokes, H. F. 2Apr.87 1 *Lond. V. R. C.*

Roocroft, W. 13Apr.87 1 *V.B. Manch. R. M.*

Philip, T., *M.B.* 27Apr.87 1 *V. B. Arg. & Suth'd Highrs.*

VD Crockwell, W. H. B. 14May87 *Vol. Med. S. C., Manch. Co.*

Coates, W. 11June87 *Vol. Med. S. C., Manch. Co.*

Mason, S. B. 30July87 4 *V. B. S. Wales Bord.*

Murray, J., *M.B.* 27Aug.87 1 *V.B.R. Lanc. R.*

Moir, J. W., *M.D.* 22Oct.87 1 *Fifeshire V. A. C.*

Blandford, J. W. 3Dec.87 1 *V. B. Durh. L. I.*

Gray, J. A. 7Jan.88 5 *V. B. R. Scots*

Elliot, J. P. 14Jan.88 1 *V. B. North'd Fus.*

Openshaw, T. H., *M.B.* 14Jan.88 *Vol. Med. S. C., Lond. Co.*

Birch, de B., *M.D.* 25Apr.88 *Vol. Med. S. C., Leeds Co.*

Wade, A. B. *M.B.* 5May88 2 *V.B. Hamps. R.*

Harnett, W. J. 5May88 22 *Midds. V. R. C.*

Owens, C. A. O., *M.D.* 16June88 4 *V. B. Norf. R.*

Morgan, W. L. 27June88 1 *V. B. Oxf. L.I.*

Norris, E. S., *M.B.* 4July88 4 *V. B. Oxf. L.I.*

Arlidge, J. F. 3Oct.88 1 *V.B.N. Staff. R.*

Mearns, W., *M.D.* 26Jan.89 1 *Durh. R. B. (Vols).*

Milne, T., *M.D.* 1Feb.89 2 *V.B. E. Lan. R.*

Muir, J. S., *M.B.* 1Feb.89 1 16June78 *Rosb. & Selk. V. R. C.*

Ling, M. E. 1Feb.89 1 *V. B. Suff. R.*

Fausset, H. J., *M.D.* 1Feb.89 2 *V. B. N. Staff. R.*

Thomson, J., *M.B.* 1Feb.89 1 *Ayr. & Gall. V. A. C.*

Cureton, E. 1Feb.89 1 *Shrops. & Staff. V. A. C.*

Allan, R., *M.B.* 1Feb.89 1 *Ayr. & Gall. V. A. C.*

Knott, C. 1Feb.89 3 *V. B. Hamps R.*

Currie, D. W., *M.B.* 1Feb.89 7 *V. B. Arg. & Suth'd Highrs.*

Mechan, A., *M.B.* 1Feb.89 1 *Lan'k R. E. (Vols).*

Williams, E. 1Feb.89 1 *Lanc. R. E. (Vols.)*

Kirk, R., *M.D.* 1Feb.89 3 *V. B. R. Scots*

Middlemiss, G., *M.D.* 1Feb.89 1 *V. B. Durh. L. I.*

Symes, W. S. 1Feb.89 2 *V. B. Derby R.*

Boyce, C., *M.D.* 1Feb.89 1 *V. B. R. W. Kent R.*

Lingard, A. 1Feb.89 3 *Midd'x V.A.C.*

Sutcliffe, J. 1Feb.89 2 *V. B. W. Rid. R.*

Sneddon, W., *M.D.* 1Feb.89 1 *V. B. R. Sc Fus.*

Walker, F. J., *M.D.* 1Feb.89 1 *V. B. Line. R.*

Fraser, G. B. 1Feb.89 1 *Dev. and Som. R.E. (Vols.).*

Moxon, W. 1Feb.89 2 *V. B. Derby R.*

Berton, E. D., *M.B.* 1Feb.89 2 *V. B. R. Fus.*

Martin, J. W., *M.D.* 1Feb.89 1 *V. B. York & Lanc. R.*

Gwynne, C. N., *M.D.* 1Feb.89 4 *W. R. York. V.A. (W. Div R. Art.)*

Dodd, T. A. 1Feb.89 1 *Newc.-on-Tyne, R E. (Vols.).*

Grange, W. D'O., *M.D.* 1Feb.89 3 *V. B. K. O. Sco. Bord.*

Saville, J. G. 1Feb.89 5 *V. B. Manch. R.*

VD Brand, A. T., *M.D.* 1Feb.89 2 *V. B. E. York R.*

Hunter, E. J. 1Feb.89 3 *V. B. Hamps. R.*

Essex, J. R. 1Feb.89 3 *V. B. S. Wales Bord.*

Fraser, A. D., *M.D.* 1Feb.89 4 *V. B. Arg. & Suth'd Highrs.*

Habgood, H., *M.D.* 1Feb.89 2 *Sus. V. A.*

Bell Lorraine, R., *M.B.* 1Feb.89 *Gall. V. R. C.*

VD Stephen, J., *M.D.* 1Feb.89 3 *V. B. Gord. Highrs.*

Anderson, J. H., *M.D.* 1Feb.89 5 *V. B. Gord. Highrs.*

Pooley, W. 1Feb.89 2 *V. B. Lan. Fus.*

Watson, A. A. 1Feb.89 2 *V.B. E. Lan. R.*

Roberts, H. W. 1Feb.89 2 *V. B. R. W. Kent R.*

Moore, S. H. 1Feb.89 2 *Midd'x V. R. C.*

Robertson, R. T. C., *M.B.* 1Feb.89 2 *V. B. Sco. Rif.*

King, H. W., *M.D.* 1Feb.89 2 *V. B. Ches. R.*

Waddell, A. R., *M.D.* 1Feb.89 1 *V. B. Worc. R.*

Black, D. C., *M.D.* 1Feb.89 5 *V. B. High. L. I.*

Chalmers, Q. 1Feb.89 5 *V. B. High. L. I.*

Tinley, T. 1Feb.89 1 *R. R. York. V.A. (W. Div. R. Art)*

Macmellage, D. 1Feb.89 7 *Lanc. V. A. C.*

Packer, W. H., *M.D.* 1Feb.89 1 *V. B. Shrops. L. I.*

Deans, W. 1Feb.89 2 *V.B. E. Lan. R.*

Marshall, J. J. 1Feb.89 1 *Cinq. Ports V. R. C.*

Macphee, A., *M.D.* 1Feb.89 5 *V. B. High. L. I.*

Digitized by Google

Volunteer Medical Staff.

Thom, A., M.D. 1Feb.89 4 *V. B. R. Highrs.*
Massingham, J. P. 1Feb.89 1 *Shrop. & Staff. V. A. C.*
McAlister, W., M.B. 1Feb.89 1 *V. B. R. Se. Fus.*
Bell Todd, G., M.B. 1Feb.89 5 *V. B. High. L. I.*
Cagney, J., M.D. 1Feb.89 20 *Midd'x V. R. C.*
Skinner, E. W., M.B. 1Feb.89 1 *Cinq. Ports V. R. C.*
Turton, J. 1Feb.89 1 *V. B. R. Suss. R.*
Shann, F. 1Feb.89 1 *V. B. W. York R.*
Thompson, H. G., M.D. 1Feb.89 1 *V. B. R. Fus.*
Robinson, A.H., M.D. 1Feb.89 2 *Midd'x V.A.C.*
Mill, J., M.B. 1Feb.89 5 *V. B. R. Scots*
Murray, R.A., M.B. 1Feb.89 4 *V. B. Ches. R.*
Douglas, C.E., M.B. 1Feb.89 6 *V.B.R.Highrs.*
Aymer, J., M.B. 1Feb.89 1 *Aberd. V.A.C.*
Moir, W. B., M.D. 1Feb.89 2 *V. B. High. L. I.*
Gibbon, F. W. 1Feb.89 1 *Durh.' R.E. (Vols.)*
MacMunn, C. A., M.D. 1Feb.89 3 *V. B. S. Staff. R.*
Lee, C. N., M.B. 1Feb.89 6 *V.B.R.Highrs.*
Wylie, J., M.B. 1Feb.89 1 *Dumb. V. R. C.*
Hacking, J. H. 1Feb.89 5 *V. B. Ches. R.*
Webster, A.D., M.D. 1Feb.89 *The Queen's R. V. Brig. R. Scots.*
Cook, J. W., M.D. 1Feb.89 2 *V. B. Essex R.*
Cullen, J. R. F., M.B. 1Feb.89 1 *Dumb. V. R. C.*
Moir, J. 1Feb.89 2 *V. B. R. Se. Fus.*
Tabb, J. F. 1Feb.89 2 *Kent V. A. C.*
Whyte, J. M., M.B. 1Feb.89 1 *V.B.R.Highrs.*
Meadows, R. T., M.B. 1Feb.89 2 *V. B. D. or Corn. L. I.*
Smith, R. S., M.B. 1Feb.89 1 *V.B.R.Highrs.*
Whiteford, J., M.D. 1Feb.89 *Clyde Div. Subm. Miners R.E. (Vols.)*
Morris, A. 1Feb.89 1 *Essex V. A. (E. Div. R. Art.)*
Lowe, G. M., M.D. 1Feb.89 1 *V. B. Line. R.*
Dewar, T. F., M.B. 1Feb.89 *Forfar Light Horse.*
Averill, C., M.B. 11May89 5 *V. B. Ches. R.*
Odling, A. E. 25May89 1 *V. B. Line. R.*
Hodgson, R. H. 29June89 2 *Tow. Hamls. R.E. (Vols.).*
Waterhouse, W. D. 20July89 1 *Tow. Hamlets V. R. C.*
Bryden, R. J. 8Aug.89 1 *Kent V.A. (E. Div. R. Art.)*
Fairweather, A. F. A., M.D. 10Aug.89 *V. B. E. York R.*

Graham, R.B. 10Aug.89 1 *Fife. V. A. C.*
Linton, S., M.B. 10Aug.89 1 *Fife. V. A. C.*
Sewell, W.B., M.D. 17Aug.89 1 *Renf. & Dumb. V. A. C.*
Porter, J. F., M.D. 17Aug.89 2 *V. B. York R.*
Bramwell, H., M.D. 24Aug.89 2 *V. B. Glouc. R.*
Willey, C. H., M.D. 24Aug.89 1 *W. R. York. R.E. (Vols.).*
Grant, F. W., M.D. 31Aug.89 1 *Banff. V. A. C.*
Vaudrey, E., M.D. 7Sept.89 1 *V. B. Derby R.*
Pigott, F. K. 28Sept.89 1 *V. B. Shrops. L. I.*
Pickup, W. J., M.D. 12Oct.89 2 *V. B. R. War. R.*
Rees, A. 2Nov.89 *Severn Div. Subm. Miners, R.E. (Vols.).*
Bateman, A. G., M.B. 9Nov.89 16 *Midd'x V R. C.*
Harper, J.M. 22Nov.89 1 *V. B. Som. L.I.*
Crouch, E. T. 1Jan.90 3 *V. B. Hamps. R.*
Darwin, G.H., M.D. 1Feb.90 2 *V.B. Manch.R.*
Rosser, W., M.D. 15Feb.90 1 *V. B. R. W. Surr. R.*
Grimsdale, T. B., M.B. 5Mar.90 4 *Lanc. V. A. C.*
Knowles, F. J. 5Mar.90 2 *V. B. S. Lan. R.*
Fox, M. J. 8Mar.90 3 *Lanc. V. A. C.*
Macphail, D., M.D. 8Mar.90 5 *V. B. Sco. Rif.*
Blair, J., M.D. 8Mar.90 *V. B. Sco. Rif.*
Adams, J., M.E. 15Mar.90 1 *V. B. Lanc. R.*
Tayler, H. P., M.B. 15Mar.90 1 *Wilts V.R.C.*
Morris, W. J. 15Mar.90 2 *V.B R.W.Fus.*
Little, J., M.D. 29Mar.90 *Cumb. V. A. C.*
Smith, A. H. 29Mar.90 *V.B. Manch.R*
Nettle, W. 5Apr.90 *V. B. D. of Corn. L. I.*
Pollok, R., M.B. 19Apr.90 *V. B. High. L. I.*
Mackay, J. 19Apr.90 6 *V.B.R.Highrs.*
Whitty, C. R., M.D. 17May90 3 *V. B. Norf. R.*
Davies, J. W. 21June90 3 *V. B. S. Wales Bord.*
Kemm, F. St. J. 5July90 3 *V. B. Som. L.*
Bentley, A. J. McD., M.D. 2Aug.90 18 *Midd'x V. C.*
Berry, H. P., M.B. 9Aug.90 2 *V. B. Line. R.*
Lamport, H. C., M.B. 16Aug.90 5 *Lanc. V. A. C.*
Dingle, W. A., M.D. 16Aug.90 2 *Tow. Ham. R.E. (Vols.)*
Beatley, W. C., M.D. 23Aug.90 3 *V. B. North'd Fus.*
Jones, T. E. 23Aug.90 2 *V.B.R. Welsh Fus.*
Ellis, J. W. 27Aug.90 6 *V. B. L'pool R.*
Stuart Palm, W., M.B. 27Aug.90 1 *Fife Lt. Horse V.C.*
Wear, A. T., M.D. 6Sept.90 1 *Newc.-on-Tyne V. A. (W. Div. R. Art.)*
Roberts, N.E., M.B. 6Sept.90 2 *V. B. L'pool R.*

Holland, C. T. 6Sept.90 2 *V.B. L'pool R.*
Watson, P. H. 6Sept.90 1 *Newc.-on-Tyne V.A. (W. Div. R. Art.)*
Compton, T. J. 13Sept.90 1 *Norf. V. A. (E. Div. R. Art.).*
Wathen, J.H. 13Sept.90 1 *Glouc. V. A. C.*
McLachlan, W. A., M.D. 4Oct.90 1 *Renf. & Dumb'n V. A. C.*
Roberts, R.G., M.D. 11Oct.90 1 *V. B. L'pool R.*
Hollins, G., M.B. 18Oct.90 2 *V.B. Shrops. L.I.*
Whitcombe, P. P., M.B. 8Nov.90 18 *Midd'x V. R. C.*
Sleman, R. R. 8Nov.90 20 *Midds. V.R.C.*
Mackay, G., M.D. 15Nov.90 1 *Midlothian V. A. C.*
Cameron, J., M.D. 22Nov.90 6 *V. B. R. Scots.*
Butter, J. K., M.D. 6Dec.90 2 *V.B. S. Staff. R.*
Currie, G. B., M.B. 13Dec.90 4 *V. B. Gord. Highrs.*
Drummond, J., M.D. 13Dec.90 3 *Durh. V.A. (W. Div. R. Art.)*
Jones, H. R., M.D. 17Jan.91 2 *Lanc. V. A. C.*
Stiven, E.W.F. 7Feb.91 21 *Midds. V. R. C.*
Grant, J. D., M.D. 14Feb.91 24 *Midd'x V. R. C.*
Lyndon, T., M.D. 14Feb.91 4 *V. B. R. W. Surr. R.*
Bullock, R. 21Feb.91 3 *V.B.R. War. R.*
Wallace, D., M.B. 21Feb.91 *Vol. Med. S. C., Edin. Co.*
Fennell, T. 28Feb.91 3 *V. B. Ches. R.*
Moffat, A. D. 28Feb.91 3 *V. B. High. L. I.*
McMillan, D., M.B. 7Mar.91 5 *V. B. Arg. & Sutk'd Highrs.*
Barnes, E. W. 7Mar.91 6 *V. B. Lpool. R.*
Ransom, F. P. F., M.D. 4Apr.91 3 *V. B. Suff. R.*
Pratt, J. D., M.D. 11Apr.91 1 *Tow. Ham. V. R. C.*
Adams, F.V. 11Apr.91 1 *Lanark V.R.C.*
Lawrie, W.J., M.D. 16May91 2 *V. B. R. Se. Fus.*
Stark, N., M.B. 16May91 1 *V. B. High. L. I.*
Paterson, A. G., M.D. 16May91 1 *V. B. R. Berks. R.*
Key, D. T. 23May91 1 *London V.A.C.*
Oliver, C.P. 27June91 *Vol. Med. S.C., Maidstone Co.*
Ritchie, J., M.B. 25July91 5 *V. B. Arg. & Sutk'd Highrs.*
Coffin, R. J. M. 5Aug.91 3 *V. B. R. W. Surr. R.*
Hughes, E. A. 5Aug.91 1 *Lond. V.R.C.*
MacGregor, A., M.D. 8Aug.91 *Vol. Med. S.C., (Aberd. Co.)*
Booth, J. MacK., M.D. 8Aug.91 *Vol. Med. S. C. Aberd. Dists.*
Riddell, J. S., M.B. 8Aug.91 *Vol. Med. S. C. Aberd. Co.*
Bevan, R. G. 8Aug.91 1 *V.B.R. Kent R.*
Sidebotham, G. W. 29Aug.91 4 *V. B. Ches. R.*
Lawrie, D., M.B. 29Aug.91 1 *Ayr. & Gall. V. A. C.*
French, G. W. H. 29Aug.91 3 *Midds. V. R. C.*
Rigby, J. A., M.D. 5Sept.91 5 *Lanc. V. A. C.*
Rice, D. 13Sept.91 1 *Worc. & War. V. A. C.*
Downing, C. 19Sept.91 3 *V. B. Welsh R.*
Lennox, D., M.D. 19Sept.91 1 *V. B. R. Highrs.*

Digitized by Google

Volunteer Medical Staff.

Thompson, J. T., *M.B.* 19Sept.91 8 *V. B. Welsh R.*
Marsh, A. H. 19Sept.91 8 *V.B. Ches. R.*
Williams, W. J., *M.D.* 26Sept.91 *Tees Div. Subm. Miners R.E. (Vols.)*
Rumboll, S. 26Sept.91 1 *W. R. York V.A.(W. Div. R. Art.)*
Hamilton, W. M., *M.D.* 10Oct.91 8 *V. B. Lan. Fus.*
Croft, E. O. 10Oct.91 8 *V.B.W.YorkR.*
Hay, H., *M.B.* 10Oct.91 *Forth Div. Subm. Miners R.E. (Vols.)*
Brown, J. W. H. 24Oct.91 2 *W. R.Yorksh. R.E. (Vols.)*
Palmer, J. I. 21Nov.91 8 *Midds. V. A. C.*
Paton, R. J., *M.B* 21Nov.91 2 *V. B. S. W. Bord.*
Batterbury, R. L., *M.D.* 28Nov.91 2 *V. B. Bedf. R.*
Robson, J. M., *M.B.* 28Nov.91 5 *V. B. Durh L. I.*
Arnold, A. P., *M.D.* 28Nov.91 5 *V. B. Durh L. I.*
Loveless, W. K. 28Nov.91 1 *V. B. Hamps. R.*
Lovell, W. F. 19Dec.91 2 *C. Ports V. A. (E.Div.R.Art.)*
Dalgarno, J. Y., *M.B.* 16Jan.92 1 *Aberd. R.E. (Vols.)*
Kinnear, W., *M.B.* 16Jan.92 8 *V. B. R. Highrs.*
vpSmith, C. S. 2Apr.92 1 *Surrey V.R.C.*
Prichard, A. W. 11May92 1 *V. B. Glouc. R.*
Fenton, F. E. 14May92 1 *Midds.R.V.C.*
Scowcroft, J. E., *M.D.* 24May92 2 *V. B. N. Lan. R.*
Wallis, F. M. 2July92 2 *C. Ports V. A. (E.Div.R.Art.)*
Hoyland, S. S. 2July92 1 *V. B. Suff. R.*
Lloyd, W. H. 2July92 1 *V.B.WelshR.*
Cunningham, J., *M.B.* 23July92 1 *Arg. and Bute V. A. C.*
Crossfield, A. R. 27Aug.92 2 *Devon V. A (W.Div.R.Art.)*
Dawson, T. M. 17Sept.92 1 *Lanc. V. A. C.*
Bees, J. H., *M.D.* 17Sept.92 2 *Glam. V. A. C.*
Hinings, J. W. 26Nov.92 1 *Heref. V.R.C*
Raye, J. J. C. 24Dec.92 2 *V.B.Oxf.L. I.*
Mackenzie, M. 4Jan.93 *TheHigh'dV.A*
Adam, J., *M.D.* 4Feb.93 1 *V. B. Sco. Highrs.*
Nicol, A., *M.D.* 4Feb.93 4 *V. B. Gord. Highrs.*
Young, W., *M.B.* 11Feb.93 8 *V. B. R. Scots.*
Milne, T., *M.D.* 11Feb.93 7 *V. B. Arg. and Suth'd Highrs.*
Maclachlan, J., *M.B.* 4Mar.93 8 *V. B. K. O. Sco. Bord.*
Macvie, S., *M.B.* 4Mar.93 2 *V. B. K. O. Sco. Bord.*
Archer, A. M., *M.D.* 18Mar.93 1 *Ches. & Carn. V. A. C.*
Greene, R. 8Apr.93 1 *V.B.North'nR.*
Rigby, J. W. 12Apr.93 1 *V.B.N.Lan.R.*
Davies, D. S., *M.D.* 24June93 1 *Glouc. V. A. C.*
Stirling, R., *M.D.* 5July93 4 *V. B. R Highrs.*
Griffiths, C. T. 12Aug.93 1 *V. B. S. Staff. R.*
Bullmore, W. 16Sept.93 1 *Corn. V. A. K., M.D. (W.Div.R.Art.)*
Crozier, W. E. 7Oct.93 1 *V. B. L'pool R.*
Greig, D. M., *M.B.* 4Nov.93 1 *Forfar V. A. C.*
Sparrow, R. L. 4Nov.93 6 *V.B.Manch.R*
Cox, W. 18Nov 93 1 *Glouc. R.E. (Vols.)*
Shaw, H. C. C. 25Nov 93 5 *Midds.R.V.C*
Marsh, C. J. 2Dec 93 2 *V.B.Som.L.I.*
Bell Lorraine, R. T., *M.B.* 13Jan.94 1 *Galloway V. R. C.*
Easby, W., *M.D.* 13Jan.94 1 *North'n. V. E. C.*
Kelly, H., *M.B.* 8Feb.94 1 *V. B. High. L. I.*
Brainwell, H. 10Jan.94 *Tynemouth V. R., M.B. A. (W. Div. R. Art.)*
Lees, R. C., *M.B.* 17Feb.94 1 *Lanarksh. V. R. C.*
Todd, G. D. 8Mar.94 1 *V. B.W.York R.*
Greenway, A. S., *M.D.* 10Mar.94 *Vol. Med. S.C. Woolwich Co.*
Abbot-Anderson, W. M., *M.B.* 10Mar.94 8 *Lond. V.R.C.*
Baldwin, H. 28Mar.94 18 *Midds.V.R. C.*
Ferguson, G. G., *M.B.* 28Mar.94 7 *Midds.V.R.C.*
Brown, W. H. 31Apr 94 *TyneDiv.Subm. MinersR.E.(Vols.)*
Dillon, L. G., *M.D.* 28Apr.94 2 *Durh.V.A.(W. Div. R. Art.)*
Scarth, I., *M.B.* 28Apr.94 2 *Midds. V. R. C.*
Jones, J. A. 12May94 2 *V. B. WelshR.*
Graham Grant, C. 19May94 24*Midd'sV.R.C.*
Bannie, R., *M.B.* 2June94 5 *V. B. Gord. Highrs.*
Cunningham, C. L. 2June94 1 *Devon & Som. R.E. (Vols.)*
Durran, D., *M.B.* 23June94 1 *Lanark V. R. C.*
Beatson, G. T., *M.D.* 23June94 *Vol. Med. S. C. Glasgow Co.*
Williamson, R. E., *M.B.* 27June94 8 *V. B. W. Rid. R.*
McGregor Robertson, J., *M.B.* 1July94 *Vol. Med. S.C. (Glasgow Div.)*
Somerville, W. F., *M.D.* 1July94 *Vol. Med. S.C. (Glasgow Co.)*
Moyes, A., *M.B.* 11July94 *Vol. Med. S.C. (Glasgow Co.)*
Foley, T. McC. 1Aug.94 1 *E. R. York. V. A. (W. Div. R. Art.)*
Kyle, D. H., *M.B.* 1Aug94 6 *V. B. R. Highrs.*
Strang, J., *M.B.* 1Aug.94 8 *V. B. Arg. & Suth'd. Highrs.*
Lloyd-Williams, R. 3Aug.94 4 *Midds. V. R. C.*
Rutherford, J. V. W. 15Aug.94 1 *North'd V.A. (W.Div.R.Art.)*
Thomas, J. T. 15Aug.94 1 *V. B. D. of Corn. L. I.*
Miller, W. H., *M.D.* 29Aug.94 *The Queen's R. V.Brig.R.Scots.*
Laing, J. H. A. 29Aug.94 *The Queen's R. V. Brig. R. Scots.*
Renshaw, I. J. 29Aug.94 *Manch. Co. Vol.Med.S.C.*
Griffiths, J., *M.D.* 8Sept.94 4 *V.B.Suff.R.*
Fairclough, J. J. K., *M.D.* 12Sept.94 *Vol. Med. S. C. (Manch. Co.)*
Symington, W., *M.B.* 26Sept.94 1 *V.B. Bord. R.*
Barrie, W. T., *M.B.* 3Oct.94 1 *Roxburgh & SelkirkV.R.C.*
Chambers, A. B., *M.D.* 24Oct.94 1 *V. B. Derby R.*
Downes, E., *M.D.* 7Nov.94 2 *Sussex V. A.*
Sankey, J. O. 14Nov.94 2 *V.B. Oxf. L.I.*
Graham, J. G., 14Nov.91 *Glasgow Co. Med. S.C.*
Gilbert, J. W. T. 28Nov.94 1 *Lond. V. A. C.*
Hodgson, J. W., *M.D.* 12Dec.94 1 *Devon V. A. (W.Div.R.Art.)*
Berry, J. B. 19Dec.94 *C.P.V.A.(E. Div.R.Art.)*
Harvey, J. 19Dec.94 *V.E.YorkR.*
Sandeman, W. M., *M.B.* 23Jan.95 2 *V. B. Highr. L. I.*
Ashwell, H. G. 3Apr.95 1 *Nott, V.R. C.*
Macleod, W. G., *M.D* 17Apr.95 *London Co.Vol. Med.S.C.*
Chepmell, W. J., *M.D.* 24Apr.95 1 *V.B. R. Suss. R.*
Mann, J. B. 1May95 *Manch.Co.Vol. Med. S. C.*
Whitcombe, W. P. 4May95 1 *V. B. R. War. R.*
Sinclair, W., *M.B.* 4May95 1 *AberdeenR.E. (Vols.)*
Todd, D. 4May95 1 *Durh. V. A. (W.Div.R.Art.)*
Wood, W. E. R., *M.D.* 4May95 1 *V. B. Ches. R.*
Baynes, P. O. 15May95 *Woolwich Co. Vol.Med.S.C.*
Brook, H. D. 15May95 20 *Midds.V.R C.*
Creswell, W. G., *M.D.* 23May95 2 *V. B. R.War R.*
Martin, J. M. H., *M.D.* 23May95 1 *V. B. R. Lan. R.*
Mackay, H. J., *M.B.* 29May95 2 *V. B. Wilts R.*
Stewart, W. T., *M.B.* 19June95 1 *Banff V. A. C.*
Miller, A. C., *M.D.* 26June95 1 *V. B. Cam's Highrs.*
Fraser, W. D., *M.B.* 17July95 2 *V. B. R. W. Fus.*
Stewart, D. 7Aug.95 1 *V.B. North'd Fus.*
Atkinson, A., *M.B.* 14Aug.95 1 *Surrey V. R. C.*
Fuller, J. 21Aug.95 1 *Devon and Som. R.E. (Vols.)*
Edmond, G. M., *M.D.* 28Aug.95 1 *V. B. Gord. Highrs.*
Anderson, J., *M.B.* 18Sept.95 8 *V. B. R.Scots.*
Forrest, J. S. 18Sept.95 2 *North'd V. A. (W.Div.R.Art.)*
Jones, R. L. 18Sept.95 1 *Ches. & Carn. V. A. C.*
Sinclair, F. W., *M.B.* 25Sept.95 3 *Durh. V. A. (W.Div. R. Art.)*
Edwards, W. L. 9Oct.95 *Sev. Div Subm. Min. R.E. (Vols.)*
de Watteville, W., *M.B.* 9Oct.95 1 *V. B. Cam's Highrs.*
Mason, J. 27Nov.95 8 *V.B. Arg. & Suth'd Highrs.*
Mackay, W. B., *M.D.* 11Dec.95 1 *V.B.North'd. Fus.*
Wilson, J. L., *M.B.* 11Dec.95 2 *V.B. K. O. Sco. Bord.*
Mitchell, R., *M.D.* 18Dec.95 1 *V. B. Lan. Fus.*
Stuart, T. E. 18Dec.95 1 *Essex V. A (E.Div.R.Art.)*
Oakley, A. R. H. 15Dec.95 1 *V. B. Essex R.*
Cockill, W. B. 4Jan.96 2 *V. B. Bord. R.*
Adair, T. S., *M.B.* 1Feb.96 1 *W.R. York R.E (Vols.)*
Rose, W., *M.B.* 5Feb.96 18 *Midds. R. V.C.*
Atkinson, J. P., *M.D.* 19Feb.96 8 *V. B. Suff. R.*
Nesfield, S. 11Mar.96 5 *V.B.Manch.R.*
Banks, J., *M.B.* 11Mar.96 1 *Arg. & Bute V. A. C.*
Soutter, J. 18Mar.96 2 *E. R. York V. A. (W.Div. R. Art.)*
Vise, C., *M.D.* 18Mar.96 1 *V. B. R. W. Kent R.*

Digitized by Google

Volunteer Medical Staff.

Chalmers, A. K., *M.D.* 25Mar.96 1 *Lanark.V.A.C.*

South, R.E.E. 11Apr.96 2 *V. B. Linc. R.*

Smith, J. T. 11Apr.96 3 *V. B. Lan. Fus.*

Sprott, W. J., *M.D.* 11Apr.96 1 *Notts. V. R. C.*

Lawrie, C. R. 11Apr.96 1 *V. B. D. of Corn. L. I.*

Barter, W., *M.D.* 11Apr.96 3 *V. B. R. Fus.*

Mackenzie, K. W. I. 25Apr.96 5 *V. B. Hamps R.*

Dickson, T. H., *M.B.* 9May96 12 *Midda. V. R. C.*

Whiteford, J. G. G., *M.B.* 18May96 *Clyde Div. Subm. Miners.R.E.(Vols.)*

Mackenzie, R. P., *M.B.* 18May96 1 *Shrops. Staff. V.A.C.*

Thomas, J. M. 18May96 2 *Glouc. R E. M. (Vols.)*

Lang, G. A., *M.B.* 20May96 *Highland V. A. C.*

Bourke, W. H., *M.D.* 30May96 1 *Midda R.E. (Vols.)*

McConville, J. S., *M.D.* 3June96 3 *V. B. High. L.I.*

Boyd, A. J., *M.D.* 10June96 1 *V.B. Bedf.R.*

O'Grady, W. F. 24June96 1 *V. B. Manch. R.*

Dickson, J. H., *M.B.* 8July96 1 *Cumb. V. A.*

Fisher, A. 8July96 1 *V. B.L'pool R.*

Swanson, J. M.B. 8July96 1 *V.B. High. L.I.*

Challis, H. T. 8July96 4 *V.B. Essex R.*

Crawford, W. S. 8July96 1 *V.B. L'pool R.*

Newton, R. A. 15July96 1 *V. B. R. War. R.*

Dutch, H. 15July96 17 *Tower Hamlets V. R. C.*

Morgan, W. P., *M.B.* 29July96 1 *Sussex R.E. (Vols.)*

Honorary Assistant Surgeon ranking as Lieutenants.

Izod, C. W. 23Feb.60 3 *V.B.E.Surr.R.*

Bissill, J. H. 6Mar.60 3 *V. B. Linc. R.*

Pritchard, W. 9Mar.60 4 *V. B. Derby.R.*

Sparke, G. W. 9Mar.60 4 *V. B. Derby R.*

Evans, G. H. 2May60 1 *V.B. Manch.R*

Lowe, R. 14May60 5 *V.B.E. Hights.*

Evershed, C. L. 18May60 2 *V.B.R.Suss.R.*

Forsyth, J. 21Aug.60 1 *Berw. V.A. C*

Wilson, J., *M.D.* 3Oct.60 2 *V. B. Gord. Highrs.*

Davies, D. 12Dec.60 3 *V. B. Welsh R.*

Hughes, J. R. 3Sept.64 1 *V.B.R.W.Fus.*

vDCottle, T. J. 11Feb.67 2 *V.B. Glouc. R.*

Spooner, E. M. 3May67 1 *V.B. Dorset R.*

vDCocker, W. H. 1June67 5 *Lanc.V.A.C.*

Haig, D. 6Sept.67 4 *V. B. Arg. & Suth'dHighrs.*

Kay, W. 19Oct.67 3 *V. B. K. O. Sco. Bord.*

Lumb, B. W. 9Feb.69 1 *V.B.S.Staff.R*

Peri, A. 27Mar.69 1 *V.B.Hamps.R*

Pitt, C. W. 8May69 2 *V. B. Wilts R.*

Sloan, D. 25Feb.70 2 *V.B.R.Sco.Fus.*

Welsh, J., *M.D.* 9Mar.70 1 *Fife V. A. C.*

Campbell, N. McN., *M.D.* 31Mar.70 1 *Arg. & Bute V. A. C.*

M'Hardy, J., *M.D.* 9Apr.70 5 *V. B. Gord. Highrs.*

Watson, E. A., *M.D.* 29Dec.70 1 *Fife V. A. C.*

Owen, R. E. 16Jan.71 1 *Ches. & Carn. V. A. C.*

Gutteridge, E. P. 25May71 2 *V. B. Essex R.*

Lorimer, J. A. 23Oct.71 2 *V. B. R. W. Surr. R.*

Keith, A. D., *M.B.* 23Dec.71 5 *V. B. Gord. Highrs.*

Surgeon-Lieutenants.

vDBuswell, H. 10Oct.77 1 *Lond. R.E.* 9Aug.75 *(Vols.)*

vDWilkinson H. H. B. 10Oct.77 2 *V. B York & Lanc. R.* 1Nov.72

Rouse, E. 10Oct.77 4 *V. B. Devon. R.* 21Oct.74

Allan, H. 10Oct.77 2 *V. B Derby. R.* 5May76

Mills, D. M., *M.D.* 10Oct.77 2 *V. B. R. Highrs.* 26May75

Fuller, T., *M.D.* 10Oct.77 1 *Suss. V. A. (E. Div. R. Art.)* 23Aug.75

vDKelly, E. H. 10Oct.77 9 *Lan'k. V.R.C.* 18Nov.75

Craven, J. 10Oct.77 1 *Suth'd V.R.C.* 2Feb 76

Kite, J. A. 10Oct.77 1 *V. B. Bedf. R.* 30Dec.76

Grant, R. 10Oct.77 2 *V. B. R* 8Mar.77 *Highrs.*

Hawken, G. L. L. 10Oct.77 2 *V. B. R. Suss.* 31Mar.77 *R.*

Halton, M. C. 10Oct.77 2 *V. B. York & Lanc. R.* 1Apr.77

Caudle, A. W. 15May78 2 *V. B. R. Suss.* W. *R.*

Renshaw, W. A. 15June78 8 *V. B. Ches. R.*

Cochrane, H. 6Aug.79 1 *Ayr. & Gall. V. A. C.*

Jenkins, T. G. 8June81 1 *V. B. R. W. Fus.*

Mudge, J., *jr.* 14Sept.81 1 *Corn. V. A. (W.Div.R.Art.)*

White, E. A., *M.D.* 5July83 1 *C. Ports V. A. (E.Div.R.Art.)*

Webb, W. H. 8July82 5 *V. B. Devon. R.*

Wallis, A. W. 14Oct.82 1 *V. B. Essex R.*

Prosser, T. G. 21Oct.82 4 *V. B. S. Wales Bord.*

Tuckey, T., St. P., *M.B.* 28Oct.82 1 *Corn. V. A. (W.Div.R.Art.)*

Murray, J., *M.D.* 28Oct.82 1 *V. B. Cam's Highrs.*

Phillips, J. M., *M.D.* 27Jan.83 1 *V. B. Welsh R.*

Maclean, J. H. 16June83 2 *V.B. Derby. R.*

Lee, E. 18July83 1 *V.B. York.L.I.*

Beddie, W., *M.B.* 8May84 1 *Banff V. A. C.*

Haydon, E., *M.B.* 7June84 5 *V. B. Devon R.*

Hodgson, I. C., *M.B.* 25June84 1 *Cumb. V. A. C.*

Godson, C., *M.D.* 8Nov.84 18 *Midd'x V. R. C.*

Haldane, W., *M.D.* 9May85 4 *V. B. R. Highrs.*

Harrison, J. W. 11July85 1 *C. Ports V. A. (E.Div.R.Art.)*

Searle, G. C. 28Nov.85 1 *Devon V. A. (W.Div.R.Art.)*

McArthur, J. I., *M.B.* 16Dec.85 1 *Banff V. A. C.*

Jeffrey, J. D. 24Mar.86 2 *V. B. K. O. Sco. Bord.*

Trail, A. F., *M.B.* 24Mar.86 3 *V. B. Gord. Highrs.*

Baddeley, C. 8.4Dec.86 2 *V. E. Shrops. L. I.*

Abraham, A. A. 5Mar.87 5 *V. B. Durh. L. I.*

Anderson, D. L. 13Apr.87 1 *Banff V. A C.*

Chubb, W. L. 4May87 1 *Cinque Ports V. A. (E. Div. R. Art.)*

Soutar, R., *M.B.* 21May87 1 *Forf. V. A. C.*

Shadwell, St. C. B. 2July87 1 *V. B. Essex R.*

Bailey, T. C. 9July87 2 *Ches. R E. (Vo's.)*

vDJackson, W. F. M. 25Feb.88 1 *V. B. S. Staff. R.*

Fraser, C. L. 5May88 *Berw.-on-Tweed V. A. C.*

Jones, R. 27June88 *Mersey Div. Subm. Miners. R.E. (Vols.)*

Owen, W. G., *M.B.* 21July88 1 *Ches. & Carn. V. A. C.*

Brown Robertson, J., *M.B.* 4Aug.88 4 *V. B. Arg. & Suth'dHighrs.*

Torrance, R. 27Aug.88 1 *Newc.-on-Tyne R.E. (Vols.)*

Woollett, S. W. 8Nov.88 1 *Norf. V. A.(E. Div. R. Art.)*

Evans, E. M. *B.* 17Nov88 1 *V. B. Welsh R.*

Mackness, G. O. C., *M.B.* 20Feb.89 *Tay Sub. Min. R E. (Vols.)* *Tay Vol. Div.*

Monckton, W. 16Mar.89 1 *Glouc. V. A. C*

Clark, S., *M.D.* 4May89 1 *Banff V. A. C.*

Nesbitt, R. G. 22June89 1 *Corn. V. A. (W. Div. R. Art.)*

Cosgrave, A. 13July89 9 *Lanc. V. A. C.*

Wrigley, R. 20July89 1 *Norf. V. A. (E. Div. R. Art.)*

Skinner, D. 14Sept.89 2 *V. B. K. O. Sco. Bord.*

Ticehurst, C. S. 14Sept.89 3 *V. B. Hamps R.*

Giles, W. B. 19Oct.89 1 *Hereford V.R.C.*

Oswald, D. R., *M.B.* 2Dec.89 7 *V. B. Arg. & Suth'd Highrs.*

Macdonald, W. B., *M.B.* 8Jan.90 1 *Haddington V. A.*

Williamson, G. *M.B.* 1Feb.90 1 *Aberdeen V. A. C.*

Donald, A. 8Feb.90 2 *V. B. Arg. & Suth'd Highrs.*

Barr, J. B., *M.B.* 19Apr.90 1 *V. B. Arg. & Suth'd Highrs.*

Bangay, R., *M.D.* 19July90 1 *Dorset V. A. (S. Div. R. Art).*

Sturrock, J. F., *M.B.* 7Jan.91 1 *Forfar V. A.*

Haworth, E. *M.B.* 10Jan.91 3 *Lanc. V. A.*

Dewar, J., *M.B.* 14Mar.91 1 *V. B. Cam's Highrs.*

Tiplady, W. 29Apr.91 5 *V. B. R. Highrs.*

Fox, J. A. 18June91 1 *Cornwall V. A. (W. Div. R. Art.)*

Sanders, H. 18June91 17 *Midda. V. R. C.*

Wilson, J. O., *M.D.* 4July91 4 *V.B. Gord. Highrs.*

Bell, B. D. C. 25July91 1 *Orkney V. A. C.*

Douty, E. H., *M.B.* 4Nov.91 3 *V.B. Staff. R.*

Maver, D., *M.B.* 4Nov.91 4 *V. B. Gord. Highrs.*

Goulston, A. 30Dec.91 1 *Devon V.A. (W. Div. R. Art.)*

Peddie, W., *M.B.* 30Jan.92 1 *Forfar V. A. C.*

Donald, H. C., *M.B.* 13Feb.92 3 *V. B. Arg. & Suth'd Highr*

McKie, N. J., *M.B.* 20Feb.92 *Galloway V. R. C.*

Compton, J. W., *M.B.* 27Feb.92 1 *Hamps. R.E. (Vols.)*

Hardwicke, R. R. 27Feb.92 1 *Midda. V. R. C.*

Wetwan, W. A. 23Mar.92 2 *V. B. E. York R.*

Williams, H. H. J. 9Apr.92 1 *V. B. Welsh R.*

McWatt, J., *M.B.* 13Apr.92 2 *V.B.K.O.Sco. Bord.*

Ward-Hum-phreys, G. H. 11June92 1 *Glouc. R. E. (Vols.)*

Davies, T. L. K. 27Aug.92 2 *V. B. R. W. Fus.*

Digitized by Google

Volunteer Medical Staff.

Nicol, J., *M.D.* 8Sept.91 4 *V. B. Gord. Highrs.*
Whiteford, J. M. 17Sept.93 1 *Lanc. R. E (Vols).*
Macdonald, J., *M.B.* 8Oct.92 1 *V.B Cam'n Highrs.*
Brodrick, C. R. 17Dec.92 2 *V. B. Devon*
Campbell, A., *M.B.* 21Jan.93 9 *Lanark V.R.C.*
Rogers, F.C. 28Jan.94 4 *V.B.Ches. R.*
Lansdown, J. G. P., *M.D.* 18Feb.93 1 *Glouc.V.A.C.*
Whyte, A., *M.D.* 11Mar.93 1 *V. B. S. Wales Bord.*
Goode, C. F. 8Apr.93 1 *Sussex V. A. (E.Div.R.Art.)*
Griffiths, W., *M.D.* 12Apr.93 4 *Middx. V. R. C.*
Mitchell W. G., *M.D.* 22Apr.93 5 *V.B.Gord. Highrs.*
Thomas, D., *M.D.* 27May93 1 *V. B. S. Wales Bord.*
Bradford, J. R. C. 3June93 9 *LanarkV.*
Reinhardt- Anderson G. 10June93 3 *V.B.L'pool R.*
Cheatle, G. L. 10June93 3 *V. B. R. W. Kent R.*
Dickie, M.B., 17June93 1 *V.B.North'd Fus.*
Urquhart, T. D., *M.B.* 24June93 *Aberdeen Co. Vol. Med. S. C.*
Milligan, G. L. 5July93 3 *V. B. Sco. Highrs*
Thomson, J. G. 29July93 1 *Ayr & Gall. V. A. C.*
Chambers, H. F. T. 29July93 1 *V.B Dorset R.*
Moxon, C. 29July93 3 *V. B. York. & Lanc. R.*
Thorne, C. 5Aug.93 2 *Middx.V A.C.*
Warwick, J. S. 5Aug.93 1 *Tower Hamlets V R. C.*
Snell, S.H. 12Aug.93 1 *Essex V. A. M.D. (E.Div.R.Art.)*
Nightingale, J. 12Aug.93 1 *W. R. York. (W.Div.R.Art.)*
Copeman, S. A. 19Aug.93 2 *Lond. V. R. C. M.D.*
Stacy, J. H. 19Aug.93 1 *V.B.Norf.R.*
Highet, J., *M.B.* 28Sept.93 2 *V.B. R. Sc. Fus.*
Stevenson, J. 9Sept.93 2 *Lanc. Vol. Art.*
Clark, R. L., *M.B.* 16Sept.93 1 *Cumb.V.A.C.*
Cornett, J. A. 4Oct.93 1 *Lanc. V.A.C.*
McIntyre, S. G., *M.B.* 10Oct.93 4 *V. B. Sco. Rif.*
Wigmore, A. W. 11Nov.93 19 *Middx. V. R. C.*
Hannah, J. W., *M.B.* 18Nov.93 2 *V. B. Derby R.*
Wood, T., *M.B.* 25Nov.93 5 *V. B. R. Scots.*
Meikle, A. J., *M.B.* 25Nov.93 5 *V. B. Arg. & Suthd.Highrs.*
Croucher, R. H., *M.D.* 2Dec.93 1 *Sussex R. E. (Vols.)*
Doig, W., *M.B.* 9Dec.93 1 *Ros. & Selk. V.R.C.*
Forrest, T., *M.B.* 16Dec.93 3 *LanarkV.R. C.*
Simpson, J. 16Dec.93 1 *Tower Ham. V.R.C.*
Wiggins, P., *M.D.* 23Dec.93 2 *Cinque Ports V.A.(W.Div R. Art)*
Shore, L. E., *M.B.* 6Jan.94 4 *V.B. Suff.R.*
Moir, J. M., *M.D.* 13Jan.94 *Highland V.A.*
Joyce, H. W. 13Jan.94 2 *V.B. E. Kent R.*
Eyton-Jones, J. A. 13Jan.94 1 *V. B. R. W. Fus.*
Lace, F. R. 3Feb.94 1 *V.B.Som.L.I.*
Roden, P. A. 3Feb.94 2 *V.B.Worc.R.*
Lyon, A. B., *M.B.* 10Feb.94 1 *Banff V. A.*
Jackson, R. M. 1 Feb.94 2 *Lanc R.E. (Vols.)*
Vickers, J. B. N. 10Feb.94 2 *V. B. Norf. R.*
Adamson, R. O., *M.B.* 17Feb 94 1 *Lanark R.E. (Vols)*
Simpson, J. B. *M.D.* 17Feb.94 1 *Suth'd R.E. (Vols)*
Waring, H. 17Feb.94 *Lond. Co. Vol. Med. S. C.*
Boyd, C. R. 21Feb.94 3 *V. B. R. W. Surr. R.*
Marr, J., *M.B.* 24Feb.94 2 *V. B. K. O. Sco. Bord.*
Buss, H. D. 24Feb.94 *Lond. Co. Vol. Med. S. C.*
DuBoulay, H. H. 3 Mar.94 1 *Dorset V. A. (S.Div.R.Art.)*
Gillespie, S. A. D., *M.B.* 5Mar.94 1 *Ayr & Galloway V. A.*
Clark, J. A., *M.B.* 5Mar.94 *Queen's R. V. R. Scots.*
Jones, W. W., *M.B.* 8Mar.94 3 *V. B. Welsh R.*
Arkle, C. J., *M.D.* 8Mar.94 14 *Midd'sx. V. R. C.*
Eddowes, A., *M.D.* 8Mar.94 24 *Midd'sx. V. R. C.*
Lodge, S., *M.D.* 10Mar.94 2 *V.B.W.York R.*
Stevens, J. B. *M.B.* 17Mar.94 2 *V.B. Arg. & Suth'd.Highrs.*
Fletcher, G. 4Apr.94 22 *Midd'sx. V. R. C.*
Hamel, J., *M.B.* 4Apr.94 1 *V. B. York & Lanc. R.*
Glinn, C. F. 7Apr.94 4 *V.B Devon R.*
Holt, T., *M.B.* 7Apr 94 *V. B. R. Lan. R.*
Bryett, L. T. F., *M.D.* 7Apr.94 3 *V. B. R. W. Kent R.*
Richards, D. 18Apr.94 1 *Monmouth I. A. C.*
Mugford, S. A. 21Apr.94 2 *V. B. Essex R.*
Humphreys, R., *M.B.* 28Apr.94 6 *Lanc. V. A. (S.Div.R.Art.).*
Swinhoe, G. 28Apr.94 2 *V. B. Wilts. R.*
Dalby, A. W. 5May94 3 *V. B. Som. L. I.*
Elliot, S., *M.B.* 19May94 1 *Suthd. V. R. C.*
Hammond, T. 26May94 1 *Lanc.V.A.C.*
Beveridge, R. E., *M.B.* 26May94 3 *V. B. Durh. L. I.*
Reid, H. C. 25May94 *Glasgow Co. Vol. Med. S. C.*
Herschell, G., *M.D.* 2June94 22 *Middx. V. R. C.*
Cowan, J., *M.B.* 9June94 *Galloway V. R. C.*
Benson, T. 9June94 4 *V. B. Durh. L. I*
Turner, J. G. 9June94 7 *Middx.V.R.C.*
Anderson, J. B.M., *M.B.* 9June94 *Glasgow Co., Vol. Med. S. C.*
Gabriel, W. 16June94 3 *V. B.W. Rid.*
Griffiths, M. A. 16June94 1 *V. B.Hamps.*
Collinson, H. A., *M.B.* 16June94 4 *V. B. Durh. L. I.*
Falkner, H. 23June94 1 *V.B.E.York. R.*
Mackay, J. S., *M.D.* 23June94 6 *V. B. R. Highrs.*
Murdoch, W., *M.D.* 7July94 3 *V. B. K. O. Sco. Bord.*
James, W. E. 11July94 1 *Monmouth V. A. C.*
Solly, E., *M.B.* 21July94 1 *V. B. W. York R.*
Selby, T. J., *M.B.* 25July94 12 *V. B. Ches. R.*
Callender, E. M. 26July94 12 *Middx. V. R. C.*
Bowen, D. R. 1Aug.94 1 *Glamorgan V. A. C*
Harper, J., *M.D.* 1Aug.94 *London Co Vol. Med. Sc*
Thomas, J. L. 15Aug.94 2 *Glam. V. A. C*
Robinson, H. 15Aug.94 3 *E. R. York. M.B. V. A. (W. Div.R.Art.)*
Payne, W. A. 5Sept.94 1 *Devon.V.A. M.B. (W.Div.R.Art.*
McNair, S. 8Oct.94 3 *V. B. Lan. Fus.*
Mariette, E. 10Oct 94 3 *V. B. Devon R.*
Grant-Mac- donald, A., *M.B.* 24Oct 94 1 *Fife Lt. Horse V. C.*
Morton, E., *M.D.* 24Oct.94 3 *V. B. Worc. R.*
Wreford, J. 7Nov.94 1 *North'd V. A.(W.Div.R.Art.)*
Livingstone, *M.D.* 7Nov.94 3 *V. B. Durh. L. I.*
Dickin, E. 14Nov.94 1 *V. B. North'n R.*
Ward, J. P. 21Nov.94 3 *Devon. V. A. (W. Div. R. Art.)*
Reid, S. 21Nov.94 3 *Glamorgan V. R. C.*
Dickson, G. W. 28Nov.94 5 *V. B. Highrs.*
Little, W., *M.D.* 28Nov.94 1 *Dumbarton V. R. C.*
O'Hagan, J., *M.B.* 5Dec.94 5 *V. B. L'pool R.*
Coombe, R. 5Dec.94 1 *V.B.Devon R*
Ferguson, R. T., *M.B.* 5Dec.94 6 *V. B. Highrs.*
Middleton, J., *M.B.* 12Dec.94 3 *V. B. Gord. Highrs.*
Odell, R. 19Dec.94 1 *V.B. Sedf R.*
Langran, W. 21Jan.95 3 *V.B Devon R.*
Laing, H. W., *M.D.* 9Jan.95 1 *Fifesh. V. A. C.*
Blakeney, J. H. 16Jan.95 1 *Worc. & Warw.V.R.C*
MacLeroy, A. L. 16Jan.95 1 *Devon (W Div. R. Art.)*
Bond, W. A., *M.D.* 16Jan.95 2 *Lond.V.R.C.*
Halley, G., *M.B.* 28Jan.95 1 *Norf. V. A. C.*
Job, H. P. 28Jan.95 4 *V.B.Derby R.*
Whait, J. R., *M.B.* 28Jan.95 *London Co. Vol.Med.S.C.*
O'Connor, J. E., *M.B.* 28Jan.95 1 *V.B.Leic.R.*
Davidson, S. G., *M.B.* 6Feb.95 4 *V. B. Gord. Highrs.*
Given, J. M., *M.D.* 13Feb.95 4 *Lanc. V. A. C.*
Lunt, G. O. M., *M.B.* 13Feb.95 1 *Flintsh.R.E. (Vols.)*
Cox, L. F. 15Feb.95 1 *V. B. R. W. Fus.*
Keiffenheim-Trubridge, L. W. A., *M.D.* 27Feb.95 3 *Kent. V. A. C.*
Collett, H. G. O. 27Feb.95 1 *N. R. York. V.A.(W.Div.R.Art.)*
Macdonald, A., *M.B.* 27Feb.95 *Q.R.V. Brig. R. Scots.*
Ker, C. B., *M.B.* 27Feb.95 *Q.R.V. Brig. R. Scots.*
Bowman, R. O. *M.D.* 6Mar.95 1 *V. B. R. Lanc. R.*
Young, J., *M.D.* 6Mar.95 1 *V.B.Glouc. R.*
Pirie, J., *M.B.* 13Mar.95 *Q.R.V.Brig. R. Scots.*
Rogers, J. S. Y., *M.B.* 20Mar.95 1 *V. B. R. Highrs.*

Digitized by Google

Volunteer Medical Staff.

Atkinson, J. 2/Mar.95 2 *V. B Durh. L. I.*
Brushfield, T. 24Apr.95 2 *V.B.E.Surr. M.D R.*
Hird, F.R. 24Apr 95 2 *V B. E Surr.R.*
Spratly, E. R. W. 1May 95 1 *V.B.Ches.R.*
Lunn, P. T. 1May 95 2 *V.B.Glouc.R.*
Penney, J. W. 4May 95 1 *Arg & Bute V. A.C.*
Penney, D. J., *M.B.* 4May 95 1 *Arg. & Bute V. A C.*
Jessop, J. W. 8May 95 1 *V.B. Linc. R.*
Howatson, C. W. 8May 95 4 *V B. R. M.B. Highrs.*
Duguid, W., jun., *M.B.* 8May 95 6 *V B. Gord. Highrs.*
Marnoch, J., *M.B.* 15May 95 1 *Aberd. V. A. C.*
Evans, H. M. *M.D.* 22May 95 1 *Norf. V. A. (E. Div. R. Art.)*
Quick, J. 22May 95 5 *V. R. Devon R.*
Jones, E. 22May 95 21 *Middx V. R C.*
Anderson, C. M., *M.B.* 29May 95 1 *Kent V. A. (E. Div. R. Art.)*
Monro, D. K., *M.B.* 29May 95 *Galloway V. R. C.*
Lyon, G., *M.B.* 13June 95 6 *V. B. Gord. Highrs.*
Soden, J. E. J. 10June 95 3 *Glam V. R C.*
Jones, A. L., 10June 95 3 *Glam. V. R C.*
Jacomb-Hood, C. J. 16June 95 1 *V. B. R. Suss. R.*
Ferguson, B., *M.D.* W. 3 July 95 1 *Glouc. R. E. (Vols.)*
Taylor, J., *M.D.* 3July 95 6 *V. B. Gord. Highrs.*
Allen, J. T. W. 17July 95 1 *Linc. V. A. (W. Div. R Art.)*
Grimoldby, G. H. 17July 95 1 *Linc V. A. (W. Div R. Art.)*
Rich, M. R. 17July 95 3 *Tower Hamlets V. R. C.*
Rudyard, A. H. 24July 95 2 *V. B. Bedf. R.*
Tunstall, C., *M.D.* A. 24July 95 1 *Tower Hamlets V. R C.*
Tailer, G. A. 3Aug. 95 1 *V. B. Shrops L. I.*
Butler, A., *M B.* 7Aug. 95 *Renf. & Dumbarton V. A C.*
Duke, A., *M.B* 7Aug. 95 *Tynemouth V A (W. Div R. Art.)*
Ryan, E. W. St. V. 7Aug. 95 16 *Middx. V. R. C.*
Houghton, L. F. 14Aug 95 1 *Corn. V. A. (W. Div R. Art.)*
Skinner, G. A. 14Aug. 95 1 *Sussex R. E. (Vols.)*
Kirby, S. J. 18Aug. 95 1 *V. B. Suff. R.*
Bird, J. B., *M.B.* 4Sept. 95 1 *Cumb. V. A C.*
Robinson, J. 11Sept. 95 1 *V.B. Worc. R.*
Milne, J. B., *M.B.* 8Sept 95 4 *W.R. Yorks (W. Div. R. Art.)*
Blake-Campbell, J. F. 16Oct. 95 1 *Ches R.E. (Vols.)*
Wright, R. B. 18Nov. 95 1 *Ches. & Carn. V.A.C.*
Nuttall A., *M.B.* 18Nov 95 1 *V. B. Lan. Fus.*
Carré, L. J. G., *M.D.* 18Nov. 95 1 *Suff. V. R C.*
Martin G. 30Nov. 95 *Cumb V.A.C.*
Lloyd, T. K., *M.B.* 20Nov. 95 4 *V. B S. Wales Bord.*
Butcher, T. W., *M.B.* 2 Nov 95 5 *Lanc. V. A. C*
Gourley, H. H., *M.B.* 27 Nov. 95 4 *Lanark. (W. Div. R. Art.)*
Anderson, A. J., *M.B.* 4Dec. 95 1 *V.B. Welsh R.*
Bennett, H. H., *M.B* 11Dec. 95 1 *V. R. York L. I.*
Moynihan, B., *M.B.* 13Dec 95 3 *V. B. W. York R.*
Hill, W. J. 25Dec 95 1 *Glouc. V. A. C.*
Farquharson, J. D., *M.B.* 25Dec. 95 1 *Newcastle Tyne V. A. (W. Div R. Art.)*
Ducat, A. D., *M.B.* 15Dec. 95 1 *Lond. V. R. C.*
Handfield-Jones, C. R. 25Dec. 95 24 *Middx. V. R. C.*
Berkley, E. J., *M.B.* 4Jan. 96 4 *V. B. R. W. Surr. R.*
Muidoch, A. 4Jan. 96 1 *V. B. E. Kent R.*
Johnston, B. A. 4Jan. 96 1 *V.B. Derby R.*
Gill, W. 4Jan. 96 *Manch. Co. Vol. Med. S C.*
Wiggin, H. P. 8Jan. 96 1 *Devon & Som. R.E. (Vols.)*
Malcolmson, J. A., *M.B.* 13 Jan. 96 4 *V. B. R. W. Surr. R.*
Stoddart, A. R., *M.B.* 13Jan. 96 1 *V. B. W. York R.*
Skrimshire 1 Feb. 96 1 *V. B. North'd. Fus.*
Maclagan, C. G., *M.B.* 1 Feb. 96 1 *V. B. North'd. Fus.*
Vernon, A. H. 1 Feb. 96 4 *V. W. Hamps. R.*
Brown, R. C., *M.B.* 5 Feb. 96 2 *V. B. W. Rid R.*
Spokes, P. S., *M.D.* 4 Feb 96 17 *Middx. V. R. C.*
Parr, J. W., *M.D.* 5 Feb. 96 1 *Middx. V. R. C.*
Macnab, J. C. G., *M.B.* 12 Feb. 96 1 *Fifesh. V. A (W. Div R. Art.)*
Smart, D., *M.B.* 19 Feb 96 2 *V. B. L'pool R*
Oldershaw, J., *M.D.* 26 Feb. 96 1 *Ches. & Carn V. A. C.*
Forsyth, W. D., *M.B.* 25 Feb 96 1 *Berw. V. A. C.*
Paget, P. 26 Feb. 96 2 *V. R. E. Kent R.*
Mair, R., *M.B.* 26 Feb. 96 1 *V. R. K. O. Sco. Bord.*
Young, J., *M.B.* 26 Feb. 96 2 *V. B. R. O. Sco. Bord.*
Mumby, H. H., *M.D.* 26 Feb. 96 3 *V. B. Hamps R.*
Leitch, A., *M.B.* 23 Feb 96 1 *V. B. Arg. & Suth'd Highrs.*
Phillips, A. 26 Feb 96 *Manch. Co. Vol. Med S. C*
Howell, A. 4 Mar. 96 3 *V. B. R Fus.*
Richardson, J. W., *M.B.* 13 Feb. 96 7 *V. B. L'pool R.*
Shepherd, A. W. 11 Mar. 96 2 *V. B. Welsh R.*
Martin, J. B., *M.B.* 18 Mar 96 4 *V. B. R. Scots.*
Palmer, C., *M.B.* E. 2 Mar. 96 1 *V. B. Linc. R.*
Blake, V. J., *M.B.* 4 Apr. 96 1 *Hamps. V. A. (S. Div R. Art.)*
Pockett, L. W. 4 Apr 96 *Linc. V. A. (W. Div. R. Art.)*
Dyer, S. R., *M.D.* 4 Apr. 96 1 *Lond R E. (Vols.)*
Melville G., *M.B.* 4 Apr. 96 6 *V. B. R. Scots.*
Banks, T. W., *M.B.* 4 Apr. 96 9 *Lanark V. R. C.*
Syers, H. W., *M.B.* 11 Apr 96 3 *Middx. V. R. C.*
Geddes, G., *M.B.* 11 Apr, 96 *Highland V. A C.*
Fullerton, W., *M.B.* 11 Apr. 96 1 *V. B. E. F. W., M.D. York. R.*
Loudon, J. H., *M.B.* 18 Apr. 96 2 *V. B. Sco. L., M.B. Rif.*
Mackintosh, A. J., *M.B.* 25 Apr. 96 1 *Ayr & Gall. V. A. C.*
Moir, W., *M.B.* 9 May 96 1 *V. B. E. Lan R.*
Wilson, J. A., *M.D.* 9 May 96 3 *V. B. High L. I.*
Henry, W., *M.D.* 10 May 96 4 *V. B. Gord. Highrs.*
Kyffin, J. R E. (*Vols*) 13 May 96 1 *Hamps.*
Cameron, J. 13 May 96 6 *V. B. R. Scots.*
Weightman, E. J., *M.B.* 13 May 96 4 *V. B. Ches. R.*
Brook, W. F. 13 May 96 2 *V. B. Welsh R.*
Ailport, A. 20 May 96 1 *Lond. V. A. C.*
Lowe, G., *M.D.* 20 May 96 4 *V. B. Norf. R.*
Clark, J. S. F. 20 May 96 5 *V. B. Devon R.*
Hughes, E. T. 20 May 96 2 *V. R. R. W. Fus.*
Bullmore, C. C 20 May 96 1 *V B. D. of Corn. L. I.*
Okell, J. B. 20 May 96 1 *Notts V. R. C.*
Oliver, S. 30 May 96 *London Comp. Vol. Med S.C.*
Simons, R. 10 June 96 2 *Glam V. A. (W. Div. R Art.)*
Graham, C. W. 10 June 96 1 *V. B. Bord. R.*
Shaw, J., *M.D.* 10 June 96 1 *Bucks. V. R. C.*
Richardson, J. W. G., *M.B.* 10 June 96 2 *V. B. North'd. Fus.*
Gough, J. H. 17 June 96 1 *V. B. Devon R.*
Peake, W. P. 17 June 96 1 *V. B. Leic R.*
Davies, J. E. H. 17 June 96 1 *V. B. W. Fus.*
Luce, R. H., *M.B* 17 June 96 1 *V. B. Derby R.*
Wright, J. D., *M.B.* 24 June 96 8 *Lanc., V. A. C.*
Stivens, B. L., *M.D.* 4 June 96 13 *Middx. V. R. C.*
Peck, E. G. 4 Jul 96 1 *W. R. York V. A (W. Div. R. Art)*
Farr, E 4 July 96 2 *V. B. Middx R*
Lewis, H., *M.B.* 4 July 96 3 *V. B. Manch. R.*
Troup, G. A., *M.B.* 8 July 96 1 *Essex V. A. (E. Div. R. Art.)*
Barlow, C. 8 July 96 2 *V. R. S. Lan. R*
Berry, R. J. A., *M.D.* 15 July 96 *Forth Div. Sub. Min. R E (Vols)*
Grindon, F. J. 15 July 96 1 *Bucks V. R C.*
Grant, A., *M.B.* 15 July 96 6 *V. B. Gord. Highrs.*
Sellar, T. A., *M.B.* 15 July 96 6 *V B. Gord. Highrs.*
Gage-Browne, C. B., *M.D.* 15 July 96 1 *Lond. Cor. Vol Med. S.C.*
Gunn, C. B., *M.D.* 22 July 96 6 *V. B. R. Scots.*
Little, A., *M.B* 22 July 96 1 *V. B. E. Lan. R.*
Adams G. W., *M.B.* 29 July 96 1 *V B. E. War. R*
Sutcliff, F. H., *M.B.* 29 July 96 4 *V. B. Devon R.*
Fowler, A., *M.D.* 29 July 96 2 *V. B. Gord. Highrs.*
Woods, J. F., *M.D.* 29 July 96 1 *T. Ham. V. R. C.*

Digitized by Google

*VOLUNTEER MEDICAL STAFF CORPS.

Uniform—Blue. *Facings*—Black Velvet.

Honorary Commandant.

Hunter, Surg.-Gen. Sir *W. G.*, M.D., K.C.M.G., Q.H.S. ret. Bo. Med. Estab. 12Sept.85

Home District, London Companies (5.) Hd. Qrs., London.

(Calthorpe St., Gray's Inn Rd., W.C.)

Commandant.

VD Norton, A. T., *p.s.* 8Mar.88
Surg.-Lt.-Col. 1Feb.89

Adjutant.

Rawnsley, Surg.-Capt. G. T. 18Dec.95
(*Surg. Capt. Army Med. Staff* 27July3)

Quarter-Master.

Robertson, G., *hon. capt., p.* 13June85

Company Officers. (15)

5Squire, J. E., *M.D.* (*in command*), *Surg.-Capt., p.* 13June85
2Raw, W. E. St. M. (*in command*), *Surg.-Capt., p.* 13June85
1Matthews, V. (*in command*), *Surg.-Capt. p.* 27Nov.86
2Dodd, H. W. (*in command*), *Surg.-Capt., p.* 20Dec.86
4Openshaw, T. H., *M.B.* (*in command*), *Surg.-Capt., p.s.* 14Jan.88
3Woodhead, G. S., *M.D., Surg.-Capt., p.* 11Dec.86
3Waring, H. J., *M.B., Surg.-Lt.* 17Feb 94
1Bt ss, H. D., *Surg.-Lt., p.* 24Feb.94
4Harper, J., *M.D., Surg-Lt., p.* 1Aug.94
2Whait, J. R., *M.B., Surg.-Lt.* 28Jan.95
5Macleod, H W. G., *M.D., Surg.-Capt.* 17Apr.95
Oliver, S., *Surg.-Lt.* 30Mar94
4Gage-Brown, C. H., *M.D., Surg.-Lt.* 15July95

Quarter-Masters. (5)

1Nixon, N. H., *hon. capt., p.* 4June87
5Glanfield, G. R., *p.* 2Feb.89
4Bennett, J. W., *p.* 20Feb.89
2Pilling, W., *p.s.* 7Nov.94

Acting Chaplain

Savory, *Rev. Sir* B., *Bt., M.A.* 17June96

Scottish District, Edinburgh Company (1.) Hd. Qrs., Edinburgh.

Company Officers. (3)

Hepburn, D., *M.D.* (*in command*), *Surg.-Capt., p.* 22May86
Wallace, D., *M.B., Surg.-Capt., p.* 21Feb.91

Quarter-Master. (1)

Bashford, W. T., *p.* 26Nov.87

Woolwich District, Woolwich Company (1.) Hd. Qrs. Woolwich.

Company Officers. (3)

Stephenson, F. L., *M.B.* (*in command*), *Surg.-Capt., p.* 22Aug.85
Hartt, C. H., *Surg.-Capt., p.* 22May86
Greenway, A. S., *M.D., Surg.-Capt., p.* 10Mar.94
Haynes, P. O., *Surg.-Capt., p.* 15May95

Quarter-Master. (1)

Norman, H. J., *p.* 21Nov.91

North Western District, Manchester Companies (2.) Hd. Qrs., Manchester.

Company Officers. (6)

VD Crockwell, W. H. B. (*in command*), *Surg.-Capt., p.* 14May87
Coates, W., *Surg.-Capt., p.* 11June87
Renshaw, I. J. E., *Surg.-Capt., p.* 29Aug.94
Fairclough, J. J. K., *M.D., Surg.-Capt., p.* 12Sept.94
Mann, J. E., *Surg.-Capt., p.* 1May95
Gill, W., *Surg.-Lt* 4Jan.96
Phillips, A., *Surg.-Lt.* 26Feb.96

Quarter-Masters. (2)

Howell, B. B., *hon. capt., p.* 29Oct.87
Dickinson, W. F., *p.* 7June90

Acting Chaplain.

Kelly, *Rev.* Canon J. D., *M.A.* 21Sept.89

Thames District, Maidstone Company (1.) Hd. Qrs., Maidstone.

Company Officers. (2)

Oliver, C. P., *M.B.* (*in command*), *Surg.-Capt., p.* 27June91

Quarter-Master. (1)

Saveall, W. J., *p.* 3May90

Acting Chaplain.

Watson, *Rev.* H. A., *M.A.* 22Nov.90

North Eastern District, Leeds Company (1.) Hd. Qrs., Leeds.

Company Officers. (3)

Birch, de B., *M.D.* (*in command*), *Surg.-Capt., p.s.* 26Apr.88

Quarter-Master. (1)

Gardner, W., *p.* 5Mar.92

Scottish District, Aberdeen Company (1) Hd. Qrs., Aberdeen.

Company Officers. (3)

MacGregor A., *M.D.* (*in command*), *Surg.-Capt., p.* 8Aug.91
Booth, J. MacK., *M.D., Surg.-Capt., p.* 8Aug.91
Riddell, J. S., *M.B., Surg.-Capt., p.* 8Aug.91
Urquhart, C. T. D., *M.B., Surg.-Lt., p.* 24June93

Quarter-Master. (1.)

De Lessert, A. A., *p.* 8June89

Acting Chaplain.

Smith, *Rev.* J., *M.A., B.D.* 8June89

Scottish District, Glasgow Companies (2.) Hd. Qrs., Glasgow.

Company Officers.

Beatson, G. T., *M.D.* (*in command*), *Surg.-Capt., p.* 28June94
McGregor Robertson, J., *M.B., Surg.-Capt., p.* 11July94
Somerville, W. F., *M.D., Surg.-Capt., p.* 11July94
Moyes, A., *M.B., Surg.-Capt., p.* 11July94
Graham, J. G., *M.B., Surg.-Capt., p.* 14Nov.94
Reid, H. C., *M.B., Surg.-Lt., p.* 26May94
Anderson, J. B. M., *M.B., Surg.-Lt. p.* 9June94

Quarter-Masters.

Kidston, W. *p.* 17Oct.91
Bell, T. K., *M.B., p.* 12Dec.94

Acting Chaplain.

Adamson, *Rev.* T. 19July96

* Companies of Volunteer Medical Staff Corps are attached to the Company of the Medical Staff Corps serving in the same District.

Digitized by Google

INDIAN MEDICAL SERVICE.

BENGAL.

Surgeon-Major-Generals.

Cleghorn, J., *M.D.* [R] 29Mar.95
Harvey, R., *M.D.*, *D.S.O.* [R] 1Apr.95

Surgeon-Colonels.

Spencer, L. D., *M.D.*, *C.B.* [R] 24Oct.92
Thomson, G., *M.B.*, *C.B.* 1Apr.93
Ross, G. C. 1Jan.94
Warburton, W. P., *M.D.* 17Jan.94
Raye, D. O'C., *M.D.* 2Apr.94
Stephen, A., *M.B.* 19May94
Newman, J. H., *M.D.* 29Mar.95
Carmichael, J. C. G., *M.D.* 29Mar.95

Brigade Surgeon-Lieut.-Colonels.

King, G., *M.B.*, *C.I.E.* 2Apr.89
2Oct.85
Massy, G. 29Mar.90
2Oct.85
Jameson, R., *M.D.* 1Mar.91
2Oct.85
Finden, W. 3Nov 91
1Oct.86
ffrench-Mullen, T., *M.D.* 28Sept.91
1Oct.86
Lethbridge, *Sir* A. S., *M.D.*, *K.C.S.I.* 9Apr.92
30Sept.87
Cunningham, D. D., *M.B.*, *C.I.E.* 24Oct.92
1Apr.88
Hutcheson, G., *M.D.* 27June93
1Oct.88
Sanders, R. C., *M.D.* 4Oct.93
1Apr.89
Franklin, B., *C.I.E.* 1Jan.94
1Apr.89
Davis, G. McB., *M.D.*, *D.S.O.* 17Jan.94
1Apr.89
Hendley, T. H., *C.I.E.* 2Apr.94
1Oct.89
Johnstone, H., *M.D.* 19May94
30Sept.87
Gregg, W. H. 20June94
1Oct.89
Seaman, A. B. 2 1Oct.94
1Oct.89
Smyth, F. A. 12Jan.95
1Oct.89
Calthrop, C. W. 29Mar.95
Roe, W. A. C. 29Mar.95
Meadows, C. J. W. 1Apr.95
1Oct.89
Deane, A., *M.D.* 4Dec.95
1Oct.89

Surgeon-Lieut.-Colonels.

Gupta, K. P. 1Apr.89
Martin, D. N., *M.D.* 1Oct.89
Murray, W. F. 1Oct.89
M'Connell, J. F. P. 1Apr.90
O'Brien, J., *M.D.* 1Apr.90
Crombie, A., *M.D.* 30Mar.92
Murphy, W. R., *D.S.O.* 30Mar.92
Joubert, C. H. 30Mar.92
Russell, E. G. 30Mar.92
Scully, J. 30Mar.92
Hall, G. C. 30Mar.92
Reid, A. S. 30Mar.92
Fasken, W. A. D., *M.D.* 30Mar.92
Lawrie, E. 30Mar.92
Zorab, J. M. 30Mar.92
Dutt, R. L., *M.D.* 30Mar.92
Bookey, J. T. B. 30Mar.92
Young, J. 30Mar.92
Duke, J. 30Mar.92
McConaghey, J., *M.D.* 30Mar.92
Palmer, E. 30Mar.92
Williams, A. H. 30Mar.92
Holmes, R. A. K., *M.D.* 30Mar.93
Moriarty, M. D. 1Oct.92
Price, G., *M.D.* 1Oct.92
Bovill, E. 1Oct.92
O'Brien, B., *M.D.* 1Oct.92
Ahmed, Z. A., *M.D.* 1Oct.92
Griffiths, W. E. 1Oct.92
Wilkie, D. 1Apr.93
Macdonald, D.P., *M.D.* 1Apr.93
Baker, O. 1Apr.93
Wright, F.W., *D.S.O.* 1Apr.93
Willcocks, A. J., *M.D.* 30Sept.93
McKay, H. K. 30Sept.93
Swaine, F. R. *M.D.* 30Sept.93
Browne, S. H. *M.D.*, *C.I.E.* 31Mar.94
Mair, E. 31Mar.94
Armstrong, J. 31Mar.94
Fullerton, J. C. 31Mar.94
Warden, C. J. H. 31Mar.94
Stoker, R. N. 30Sept.94
Bomford, G., *M.D.* 30Sept.94
McCartie, C.J., *M.D.* 30Sept.94
Ranking, G. S. A. 31Mar.95
Murray, R. D. 31Mar.95
Comins, D. W. D. 31Mar.95
O'Connor, P. F. 31Mar.95
Moran, J., *M.D.* 31Mar.95
Simmonds, W. A. 31Mar.95
Macrae, R. 31Mar.95
Bate, T. E. L. 31Mar.95
Borah, S. 31Mar.95
Weir, P. A. 30Sept.95
Haig, P. de H. 30Sept.95
Lewtas, J., *M.D.* 30Sept.95
Tomes, A. 31Mar.96
Mawson, W. A. 31Mar.96
Dantra, S. H., *M.D.* 31Mar.96
Hamilton, H., *M.D.* 31Mar.96
Doyle, B. 31Mar.96
Cobb, R. 31Mar.96
Stephens, A. E. R. 31Mar.96
Cadge, W. H. 31Mar.96

Surgeon-Majors.

Moorhead, J., *M.D.* 30Sept.88
Owen, C. W., *C.M.G.*, *C.I.E.* 30Sept.88
Griffiths, G. S. 30Sept.88
Owen, W., *M.D.* 31Mar.89
Conry, W. 31Mar.89
Kellie, G. J. 31Mar.89
Basú, D. 31Mar.89
Mackenzie, A. W. 31Mar.89
Mullane, J., *M.D.* 31Mar.89
ffrench-Mullen, D., *M.D* 31Mar.89
Nelis, J. A. 31Mar.89
Crofts, A. M. 31Mar.89
Crofts, J., *M.D.* 31Mar.89
Coates, W., *M.D.* 31Mar.89
Beatson, C. H. 16May89
Thomson, S. J. 1Oct.89
Campbell, R. N. 1Oct.89
Brander, E. S. 1Oct.89
Chatterjee, F. C. 1Oct.89
Emerson, G. A. 1Oct.89
ffrench-Mullen, J. *M.D.* 30Mar.90
Cretin, E. 30Mar.90
Duncan, A., *M.D.* 30Mar.90
Nicholson, G. F., *M.D.* 30Mar.90
Bigger, S. F. 30Mar.90
Robertson, *Sir* G. S., *K.C.S.I* 30Mar.90
Nixon, G. M. 30Mar.90
Sweeny, T. H. 30Sept.90
Barry, D. F., *M.D.* 30Sept.90
Harris, G. F. A. 30Sept.90
Anderson, J. 30Sept.90
Bamber, C. J. 30Sept.90
O'Dwyer, M. 30Sept.90
Perry, F. F. 31Mar.91
Little, S., *M.D.* 31Mar.91
Gimlette, G. H. D., *M.D.* 31Mar.91
Hunter, C. B. 31Mar.91
Smith, J. C. C. 31Mar.91
Dennys, G. W. P. 31Oct.91
Macnamara, J. W. U. 31Oct.91
Sykes, J. 31Oct.91
Tuohy, J. F., *M.D.* 31Oct.91
Lukis, C. P. 31Mar.92
Whitwell, R. R. H. 31Mar.92
Waddell, L. A. 31Mar.92
Money-Shewan, G. 31Mar.92
Spencer, D. B. 31Mar.92
Clarke, J., *M.D.* 31Mar.92
Vaid, C. C. 31Mar.92
Pank, P. D. 31Mar.92
Mulroney, T. R., *M.D.* 31Mar.92
Macdonald, T. R. 31Mar.92
Giles, G. M. J. 2Oct.92
Sedgefield, A. R. W. 2Oct.92
Dobson, E. F. H. 2Oct.92
Shearer, J. 2Oct.92
Hassan, S. 2Oct.92
Banerji, H. C. 2Oct.92
Nandi, S. C. 2Oct.92
Peck, F. S. 2Oct.92
Hawkins, F. D. C. 2Apr.93
Cunningham, J. A., *M.D.* 2Apr.93
Hudson, H. C. 2Apr.93
Silcock, A. 2Apr.93
Mullane, P., *M.D.* 2Apr.93
Rodgers, J. W. 2Apr.93
Maclaren, J. F. 2Apr.93
Young, L. T., *M.D.* 1Oct.93
Gibbons, J. B. 1Oct.93
Grant, D. St. J. D. 1Oct.93
Crawford, D. G. 1Oct.93
Charles, R. H., *M.D.* 1Apr.94
Duncan, G. 1Apr.94
Sykes, W. A., *D.S.O.* 1Apr.94
Leahy, A. W. D., *M.D.* 30Sept.94
Weir, R. R. 30Sept.94
Jameson, G. 31Mar.95
Pratt, J. J. 29Sept.95
Shore, R., *M.D.* 29Sept.95
Walsh, J. H. T. 31Mar.96
Hendley, H. 31Mar.96
Fink, G. H. 31Mar.96
Banatvala, H. E. 31Mar.96
Alpin, W. G. P. 31Mar.96

Surgeon-Captains.

Leslie, J. T. W. 1Oct.84
Prain, D. 1Oct.84
Bown, A. T. 1Oct.84
Mukerji, U. N. 1Oct.84
Price, W. L. 1Oct.84
Drury, F. J. 1Apr.85

Digitized by Google

Indian Medical Service.

Dyson, H. J. 1Apr.85
Rogers, F. A., *D.S.O.* 1Apr.85
Carroll, E. R. W. C. 1Apr.85
Woolbert, H. R. 1Oct.85
Baker, G. H. 1Oct.85
Grainger, T., *M.D.* 1Oct.85
Adie, J. R. 1Oct.85
Younan, A. C. 1Oct.85
Alcock, A. W. 1Oct.85
Cadell, J. M. 1Oct.85
Thorold, W. G. 1Apr.86
Hehir, P. 1Apr.86
Pisani, L. J. 1Apr.86
Basu, B. K. 1Apr.86
Sinha, N. P. 1Apr.86
Edwards, W. R. 1Apr.86
Mactaggart, C. 1Apr.86
Evans, J. F. 1Apr.86
Bell, G. J. H. 1Apr.86
Daly, J. T. 1Apr.86
Fooks, H. 1Apr.86
Hudson, E. 1Apr.86
Dawson, A. W. 1Apr.86
Robinson, W. H. B. 1Apr.86
Macnamara, R. J., *M.D.* 30Sept.86
Pilgrim, H. W. 30Sept.86
French, G. B. 30Sept.86
Thomson, F. W. 30Sept.86
Brown, E. H. 30Sept.86
Bensley, C. N. 30Sept.86
Henderson, S. H. 30Sept.86
Scotland, D. W. 30Sept.86
Green, C. R. M. 30Sept.86
Sellick, J. H. 30Sept.86
Hare, E. C. 30Sept.86
Clarkson, F. C. 30Sept.86
Jordan, J. G. 30Sept.86
Morris, H. M. 30Sept.86
Russell, A. R. P. 30Sept.86
Morwood, J., *M.D.* 30Sept.86
Hall, E. A. W. 30Sept.86
Elliot, W. H. W. 31Mar.87
Murray, J. 31Mar.87
Clark, W. R. 31Mar.87
Braide, G. F. W. 31Mar.87
Marks, R. J. 31Mar.87
Sunder, C. E. 31Mar.87
Ker, M. A. 31Mar.87
Buchanan, A. 31Mar.87
Fischer, L. G. 31Mar.87
Vost, W. 31Mar.87
Garvie, J. 31Mar.87
Gilbert, C. E. L. 31Mar.87
Manifold, C. C. 31Mar.87
Irvine, G. B. 31Mar.87
Roberts, A. E. 1Oct.87
Davidson, D. R. 1Oct.87
Maynard, F. P. 1Oct.87
Lamont, J. C. 1Oct.87
Nott, A. H. 1Oct.87
Coleman, A. 1Oct.87
White, W. W., *M.D.* 1Oct.87
Lane, D. T., *M.D.* 1Oct.87
Macwatt, R. C. 1Oct.87
Woodwright, W. H. E. 1Oct.87
Buchanan, W. J. 1Oct.87
Close, J. K., *M.D.* 1Oct.87
Marshall, D. G. 31Mar.88
Moir, D. M. 31Mar.88
Ψ Whitchurch, H. F. 31Mar.88
Roberts, J. R. 31Mar.88
Gee, F. W. 31Mar.88
Prasad, K. 31Mar.88
O'Gorman, P. W. 31Mar.88
Gray, W. H. 31Mar.88
Mould, G. T. 31Mar.88
Drake-Brockman, H. E. 29Sept.88
Lane, W. B. 29Sept.88
Lumsden, P. J. 29Sept.88
Ozzard, F. R. 30Mar.89
Anderson, A. R. S. 30Mar.89
Calvert, J. T. 30Mar.89
Jennings, E. 30Mar.89
Hendley, A. G. 30Mar.89
Melville, H. B. 30Sept.89
Vaughan, J. C. S. 30Sept.89
Duke, A. L. 30Sept.89
White, J. C. 30Sept.89
Elphick, H. W. 30Sept.89
Bedford, C. H. 30Sept.89
Macnab, A. J. 31Mar.90
Smith, H., *M.D.* 31Mar.90
Luard, H. B. 31Mar.90
Wimberley, C. N.C. 31Mar.90
Hore, E. W. 31Mar.90
Crawford, J. M. 31Jan.91
Wolfe, J. W. 31Jan.91
Singh, B. J. 31Jan.91
Barber, H. R. C. 31Jan.91
James, C. H. 31Jan.91
O'Kinealy, F. 31Jan.91
Cassidy, C. C. 31Jan.91
Buist-Sparks, A. W. T. 31Jan.91
Burton-Brown, F. H. 28July91
Deare, B. H. 28July91
Oldham, B. C. 28July91
Bird, R., *M.D.* 28July91
Smith, S. B. 28July91
Henvey, W. 28July91
Lumsden, J. S. S. 28July91
Frost, G. H. 28July91
Wilkinson, E. 28July91
Ewens, G. F. W., *M.D.* 28July91
Duer, C. 28July91
Wood, H. S. 28July91
Seton, B. G. 30Jan.95
Haig, P. B. 27July95
Fullerton, T. W. A. 27July95
Maddox, R. H. 27July95
Hugo, E. V., *M.D.* 27July95
Melville, H. G. 27July95
Hubbard, A. O. 27July95
Scott, C. G. R. 27July95
Smith, H. A. 27July95
Green, D. R. 27July95
Smith, G. McI. C. 27July95
Earle, H. M. 27July95
Hulbert, J. G. 27July95
Milne, C. 30Jan.91
Drake-Brockman, V. G. 30Jan.96
Young, W. 30Jan.96
Bourke, J. J. 30Jan.96
Hunter, G. Y. C. 30Jan.96
Chatterton, B. R. 30Jan.96
Prall, C. B. 30Jan.96
Williams, C. E. 30Jan.96
MacLeod, J. N. 30Jan.96
Ogilvie, W. H. 30Jan.96
Langston, T. A. O. 30Jan.96
Heard, R. 30Jan.96
Parry, E. B. 30Jan.96
Orr, W. H. 30Jan.96
More, P. St. C. 30Jan.96

Surgeon-Lieutenants.

Stevens, C. R. 29July98
Barry, C. C. S. 29July98
Rogers, L. 29July98
Newman, E. A. R. 29July98
Birdwood, G. T. 29July98
Gould, J. 29July98
Turner, B. G. 29July98
Davidson, J. 29July98
Mulvany, J. 29July98
Lamb, G. 29Jan.94
Burden, H. 29Jan.94
Fisher, J. 29Jan.94
Peck, E. S 29Jan.94
Evans, C. H. 29Jan.94
Harries, S. A. 29Jan.94
MacLeod, E. C. 29Jan 94
Thomson, C. 29Jan.94
Ramsay, G. 28July94
Sutherland, D. W. 28July94
Selby, W. 28July94
Granger, T. A. 28July94
Bamfield, H. J. K. 28July94
Grant J. W. 28July94
Moorhead, A. H. 28July94
Hayward, W. D 28July94
Russell, A. W. F. 28July94
Scott-Moncrieff, W. E. 28July94
Milne, C. J. 30Jan.95
Stevens, A. F. 29Jan.95
Bensley, C. H. 29Jan.95
Watling, F. H. 29Jan.95
McMillan, J. D. 29Jan.95
Gwyther, A. 29Jan 95
Morgan, E. J. 29Jan.95
Carr, W. 29Jan 95
Hamilton, J. A. 29Jan.95
Stephenson, J. 29Jul.95
Windsor, F. N. 29July95
Turnbull, W. B. 29July95
Waters, E. E. 29July95
Leverton, A. 29July95
Chapman, P. F. 29July95
Cocarane, A. W. R. 29Jan.96
Clemesha, W. W. 29Jan.96
Black, J. A. 29Jan.96
Wilson, R. P. 29Jan.96
Lindesay, V. E. H. 29Jan.96
Robertson, J. C. 29Jan.96
Painter, N. R. J. 29Jan.96
Dawes, C. D. 29Jan.96
Perry, E. L. 29Jan.96

MADRAS.

Surgeon-Major-Generals.

Sibthorpe, C. 18May94
McVittie, C. E. 1Apr.95

Surgeon-Colonels.

Hunt, S. B. 1Mar 98
Bateman, D. F. 1July93
McGann, T. J. 1Apr.95

Brigade-Surgeon-Lieut.-Colonels.

Hazlett, H. J. 7Mar.91
1Apr.87
Blenkinsop, F. H. 28May92
1Oct.88
Sinclair, D. 13May93
1Oct.89
North, J. 1July93
1Oct.89
Fawcett, E. 4Apr.94
1Oct.89
Branfoot, A. M. 1Apr 95
30Mar.92
Johnson, W. E., *M.D.* 1May95
30Mar.92
Bevan, G. F. 16May95
30Mar.92
Dobson, A. F. 21July95
30Mar.92

Surgeon-Lieut.-Colonels.

Mookerjee, P. N. 1Apr.88
Fitzpatrick, J. F., *M.D.* 1Apr.88
Backhouse, J. 1Apr.89
Cook, H. D. 1Apr.90
Dobie, S. L. 30Mar.92
Little, C., *M.D.* 30Mar.92
Mayne, T. 30Mar.92
Rogers-Harrison, A. N. 1Oct.92
Esmonde-White, H. FitzL. P. F. 1Oct.92
Browne, W. R., *M.D.* 1Apr.93
Leapingwell, A. H. 1Apr.93
Allison, H., *M.D.* 30Sept.93
Wilkins, T. J. H. 30Sept.93
Benson, P. H., *M.B.* 31Mar.94
Lancaster, J., *M.B.* 31Mar.94
King, W. G., *M.B.* 31Mar.94
O'Hara, W. 30Sept.94
Thomas, G. T. 31Mar.95
Sturmer, A. J. 31Mar.95
Adams, A., *M.D.* 31Mar.95
Ferrand, E. 30Sept.95
Maitland, J., *M.D.* 31Mar.95
Walker, G. L., *M.D.* 31Mar.96
Swaine, C. L. 31Mar.96
Smith, M. H. 31Mar.96

Surgeon-Majors.

Lee, W. A. 30Sept.88
Eyre, M. S. 30Sept.88
Nailer, H. A. F. 31Mar.89
Chatterjie, N. 31Mar.89
Bennett, C. H., *M.D.* 1Oct.89
Thornhill, W. H., *M.D.* 1Oct.89
Reporter, M. E. 1Oct.89
Pope, T. H. 30Mar.90
Pemberton, R. 30Mar.90
Warlikar D. P. 30Mar.90
Moran, J. J., *M.D.* 30Mar.90
Quayle, W. A., *M.D.* 30Mar.90
Armstrong, H. 30Mar.90
Mallins, C., *M.D.* 30Sept 90
Damla, E. M. 30Sept.90
Carruthers, H. St. C. 30Sept.90
Thomas, W. F. 31Mar.91
Wortabet, H. G. L., *M.D.* 31Mar.91
Frenchman, E. P. 31Mar.91
James, R. 31Mar.91
Sarkies, S. C. 31Mar.91
Bain, D. S. E. 31Mar.91
Marsden, J. C. 31Oct.91
Reeves, F. C. 31Oct.91
Poynder, J. L. 31Oct.91
Hoey, J. 31Oct.91
Dymott, D. F. 31Mar.92
Cama, R. H. 31Mar.92
Browning, W. B. 31Mar.92
Henderson, C. 31Mar.92
Divecha, F. H. 31Mar.92
Thompson, C. M. 31Mar.92
Bundle, C. S. 31Mar.92
Evans, J. W. 31Mar.92
Van Geyzel, J. L., *M.B.* 2Oct.92
Harington, H. N. V. 2Oct.92
McKee, G. M. E. 2Oct.92
Sanjana, K. C. 2Oct.92
Hakim, H. M. 2Oct.92

Digitized by Google

Indian Medical Service.

Burton, J. A. 2Oct.92
Doyle, F. J. 2Oct.92
Kelāwālā, M. J. 2Oct.92
Kharegat, M. P. 2Oct.92
Newland, A. G. E. 2Apr.93
Patch, A. T. L. 2Apr.91
Ross, R. 2Apr.95
Adams, C. 2Apr.98
Kanga, J. K. 2Apr.93
O'Hara, A. J. 2Apr.93
Da Costa, E. R. 2Apr.93
Roe, R. B. 1Oct.93
Smyth, J., *M.D.* 1Oct.93
Greany, H., *M.D.* 1Oct.93
Youngerman, E. P. 1Oct.93
Reilly, E. W. 1Apr.94
Scott, J. 1Apr.94
Davis, R. E. S. 30Sept.94
Neilson, W. H. 30Sept.94
Evans, A. O. 31Mar.96
Bannerman, W. B. 29Sept.95
Thomson, H. 29Sept.95

Surgeon-Captains.

Castor, R. H. 30Sept.86
Maidment, F. G. 30Sept.86
Doyle, I. P., *D.S.O.* 30Sept.86
Crawford, F. J., *M.D.* 31Mar.87
Simpson, D. 31Mar.87
Robertson, R. 31Mar.87
Moore, T. C. 31Mar.87
Dewes, F. J. 1Oct.87
Pinto, J. O. 1Oct.87
Strickland, P. C. H. 1Oct.87
Stewart, T. W. 1Oct.87
Grant, A. E. 31Mar.88
Pereira, F. C. 31Mar.88
Williams, C. L. 30Sept.89
Vickers, W. C. 30Sept.89
Sutherland, W. D. 31Mar.90
Carr-White, P. 31Mar.90
Wright, E. H. 31Mar.90
Molesworth, W. 31Mar.90
Fearnside, C. F. 31Mar.90
Johnston, C. A. 31Mar.90
Giffard, G. G. 31Mar.90
Entrican, J., *M.D.* 28July91
Pridmore, W. G. 28July91
Donovan, C., *M.D.* 28July91
Penny, J. 28July91
Graves, D. H. McD. 28July91
Dallas, S. A. C. 28July91
Palk, C. H. L. 28July91
Elliot, R. H. 30Jan.95
Mitter, R. K. 30Jan.95
Armstrong, W. E. A. 30Jan.95
Gabbett, F. C. 27July95
Macrae, J. L. 27July95
Bidie, G. 30Jan.96
Morton, J. P. 30Jan.96

Surgeon-Lieutenants.

Sharman, E. H. 29July93
Stodart, T. 29July93
Nauth, B 29July93
Foulkes, T. H. 29July93
Berry, A. E. 29Jan.94
Fraser, H. St. J. 29Jan.94
Pearce, C. R. 28July94
Wall, F. 29Jan.95
Mathew, C. M. 29Jan.95
Blenkinsop, F. L. 29July95
Moore, A. 29July95
Illington, E. M. 29July95
Watson, T. E. 29July95
Webster, C. G. 29July95
Pincharz, M. B. 29Jan.96
Niblock, W. J. 29Jan.96
Harrison, C. B. 29Jan.96
Payne, E. le F. 29Jan.96
Lalor, N. P. O'G. 29Jan.96
Symons, T. H. 29Jan.96
Rost, E. R. 29Jan.96

On Temporary Half-pay.

Surgeon-Captain.

Hall, G. C. ... ... 30Sept.86.

BOMBAY.

Surgeon-Major-General.

Surgeon-Colonels.

Cook, H., *M.D.* 18Sept.90
Hughes, D. E., *M.D.* 15Sept.92
Bowman, B. 26Feb.93
Banks, S. O'B. 18Sept.95

Brigade-Surgeon-Lieut.-Colonels.

Maconachie, G. A., *M.D.* 1May90
1Apr.97
Bainbridge, G., *M.D.* 18Sept.90
1Apr.97
Arnott, J., *M.D.* 30Apr.91
1Apr.97
Hay, G. W. R., *M.D.* 3Dec.92
1Apr.98
Peters, C. T. 26Feb.93
1Apr.99
Salaman, S. M., *M.D.* 7May94
Barker, F. C., *M.D.* 31Aug 95
1Oct.99

Surgeon-Lieut.-Colonels.

Halliday, S. B. 1Apr.87
Jayakar, A. S. G. 30Sept.87
Caldecott, R. 1Oct.89
Watters, G. 1Oct.89
M'Conaghy, W., *M.D.* 1Oct.89
Weir, T. 1Apr.90
Bartholomeusz, M. L. 30Sept.93
Wilkins, J. S., *D.S.O.* 31Mar.94
Barren, W. A. 31Mar.94
Parakh, D. N. 30Sept.94
Dane, A. H. C., *M.D.* 31Mar.95
Greany, J. P., *M.D.* 31Mar.95
McCloghry, J. 31Mar.95
Clarkson, J. W. 30Sept.95
Parker, J., *M.D.* 30Sept.95
Macgregor, J., *M.D.* 31Mar.95
Stewart, A. K. 31Mar.96
Henderson, W. G. H. 31Mar.96
Dalal, K. A. 31Mar.96
Boyd, H. W. B. 31Mar.96

Surgeon-Majors.

Channer, O. H. 30Sept.88
Young, E. W. 30Sept.88
McCalman, H., *M.D.* 30Sept.88
Hatch, W. K. 31Mar.89
Masani, H. D. 31Mar.89
Kirtikar, K. R. 31Mar.89
Manser, R. 1Oct.89
Adey, H. 1Oct.89
Street, A. W. F., *D.S.O.* 1Oct.89
Jervis, H. P. 1Oct.89
Davidson, D. C. 1Oct.89
Peacocke, J. C. H. 1Oct.89
Nariman, K. S. 1Oct.89
Monks, C. 30Mar.90
Damania, P. J. 30Mar.90
Bull, G. H., *M.D.* 30Mar.90
MacCarlie, F. F. 30Mar.90
Lowdell, C. G. W. 30Sept.90
Briggs, H. B. 30Sept.90
Carson, W. P. 30Sept.90
Willis, C. F., *M.D.* 31Oct.91
Dimmock, H. P. 31Mar.92
Maitland, C. B. 31Mar.92
Ferguson, A. F. 3Oct.92
Mistri, K. H. 3Oct.92
Fooks, G. E. 3Oct.92
Anderson, J. W. T. 3Oct.92
Milne, A. 2Apr.93
Baker, R. J., *M.D.* 2Apr.93
Corkery, W. A. 2Apr.93
Braganza, M. B. 2Apr.93
Avetoom, S. T. 2Apr.93
Stevenson, H. W. 2Apr.93
Lyons, R. W. S., *M.D.* 1Apr.94
Barry, J. P. 1Apr.94
Anderson, A. V. 1Apr.94
Burke, W. H. 30Sept.94
Wolf Crimmin, J. 30Sept.94
Collie, M. A. T. 31Mar.95
Quicke, W. H. 31Mar.95
Sarkies, C. J. 29Sept.95

Surgeon-Captains.

Grayfoot, B. B. 30Sept.86
Dyson, T. E. 30Sept.86
Meyer, C. H. L. 31Mar.87
Childe, L. F. 31Mar.87
Herbert, H. 31Mar.87
Barry, T. D. C. 31Mar.87
Jones, J. L. T. 1Oct.87
Jennings, W. 1Oct.87
Hoiel, J. G. 31Mar.88
Arnim, H. C. L. 31Mar.88
Thomson, G. S. 31Mar.88
Prall, S. E. 29Sept 88
Ricketts, W. S. P. 30Mar.89
Moore, C. M. 30Mar.89
Jenney, G. W. 30Mar.89
Hudson, C. T. 30Mar.89
Smith, J. B. 30Sept.89
Cleveland, H. F. 30Sept.89
Shaw, T. W. 30Sept.89
Jackson, J. 31Mar.90
Street, A. 31Mar.90
Heath, A. J. 31Mar.90
Jameson, J. B. 31Mar.90
Whitcombe, E. G. R. 31Jan.91
Basu, B. D. 31Jan.91
Irvine, T. W. 28July91
Sprague, W. C., *M.D.* 30Jan.95
Swinton, F. E. 27July95
Burnett, S. H. 27July95
Jackson, T. 27July95

Surgeon-Lieutenants.

Kilkelly, P. P. 29July93
Leumann, B. H. F. 29Jan.94
Bennett, H 29Jan 94
Bennett, V. B. 28July94
Moore, H. M. 28July94
Johnston, D. C. 28July94
Evans, S. 27Jan 95
McDonald, J. H. 29Jan.96
Hooton, A. 29July95
King, A. F. W. 29July95
Standage, R. F 29July95
Gibbs, A. A. 29July95
Knapton, H. A. 29July95
Bakhle, C. R. 29Jan.96
Kukday, K. V. 29Jan.96

Digitized by Google

SUBORDINATE MEDICAL ESTABLISHMENT.

BENGAL.

Senior Assistant Surgeons, with the honorary rank of Surgeon-Major.

Hill, T. H. 10Mar.92
Forsyth, J. 12Oct.93
Hodgkins, H. C. 12June95

Senior Assistant Surgeons, with the honorary rank of Surgeon-Captain.

Cordell, C. 23May83
Wade, W. 18June86
Fitzpatrick, J. 4Sept.88
Mitchell, W. M. 18Sept.89
Knight, R. F. 31Aug.90
Johnson, R. 8Mar.92
Holmes, J. 22Oct.92
Barker, J. 30Aug.93
Finnamore, H. I. 8Dec.93
McNaught, J. 1Dec.94
15June95
Davis, T. 5June95
Campbel , G H. 8July95

Senior Assistant Surgeons, with the honorary rank of Surgeon-Lieutenant.

Leopold, G. T. 16July88
Barrett, P. 15July91
Lewty, W. H. 5Oct.91
Blaker, R. M. 8Mar.92
Eates, A. B. 26July92
Pierce, C. 29Oct.92
Munrowd, J. 17Dec.92
Swainson, E. 20Aug.93
Reid, J. 31Dec.93
Fox, G. F. 22Feb.94
Campbell, J. E. 24Feb.94
Kelly, J 3Jan.95
Crabbe, R. D. 15June95
Hyde, W. 8July95
Baptist, T. 31Aug.95

MADRAS.

Senior Assistant Surgeons, with the honorary rank of Surgeon-Captain.

White, S. C. 13Apr.93
Chalke, S. 21Sept.93
Duckworth, G. J. 17Jan.94
O'Leary, D. 19Mar.95
Carrapiett, S. E. 11July95

Senior Assistant Surgeons, with the honorary rank of Surgeon-Lieutenant.

Green, F. 24Feb.94
Meneaud C. R. 13Jan.95
Hawkes, H. 19Mar.95
Tallent, H. 11July95
Hollingsworth, H. 17Aug.95

BOMBAY.

Senior Assistant Surgeons, with the honorary rank of Surgeon-Major.

Fearn, W. 14Dec.95

Senior Assistant Surgeons, with the honorary rank of Surgeon-Captain.

Maloney, J. B. 13Aug.88
Mullen, A. 24June92
Scroggie, W. R. 14Sept.93
Gallagher, J. 18Apr.94

Senior Assistant Surgeons with the honorary rank of Surgeon-Lieutenant.

Bebeiro, S. 24June93
Easden, C. 14Sept.93
Church, W. 3June93
Fernandez, A. P 6Mar.94
Barretto, F. 18Apr.94

Digitized by Google

ARMY ORDNANCE DEPARTMENT.

Uniform—Blue. *Facings*—Scarlet. *Edgings*—Scarlet.

Agents for payment of Officers of Army Ordnance Department at Home Stations—
Sir C. R. M'Grigor, Bt. & Co., 25, Charles Street, St. James's Square, S.W.

Stations of the Head Quarters of Companies of the Army Ordnance Corps.

No. 1 Co.	Aldershot	No. 6 Co.	Haulbowline
„ 2 Co.	Aldershot	„ 7 Co.	Egypt
„ 3 Co.	Aldershot	„ 8 Co.	Gibraltar
„ 4 Co.	Woolwich	„ 9 Co.	York
„ 5 Co.	Dublin	„ 10 Co.	Devonport
Depot Co.		Woolwich	

N.B.—The second date opposite an Officer's name is that of his Army rank, honorary rank, or previous Departmental Commission.
Officers with the prefix "*f*" have passed the Firemasters' Class Artillery College.

Principal Ordnance Officer. (1)

Pridham, F. Col. (*ranking as Maj.-Genl.*) 1 Apr. 96 *Wool. Arsnl.* 1 Apr. 93

Ordnance Officers, 1st Class. (6)

Jolly, G. A., Col. 1 Apr. 96 *Wool. Arsnl.* 16 June 93
Stevens, J., s., Col. 1 Apr. 96 *War Office* 1 Aug. 94
Skinner, E. G., *C.B.*, Col. 1 Apr. 96 *Ireland* 10 Oct. 94
Brideman, A. W., Col. 1 Apr. 96 *Malta* 24 Apr. 95
Wintle, F. G., *D.S.O.*, Col. 1 Apr. 96 *Aldershot* 24 Apr 95
Mulcahy, F. E., Col. 1 Apr 96 *Westrn. Dist.*
O'Callaghan, D. D. T., Col. 1 Apr. 96 *Sothrn. Dist.*

Ordnance Officers, 2nd Class. (13)

Vansittart, C. E., Lt.-Col. 1 Apr. 96 *Malta* 30 Nov. 86
Graham, L. F., Lt.-Col. 1 Apr. 96 *S. E. Dist.* 24 Aug. 88
St. George, H. H., Lt.-Col. 1 Apr. 96 *Scottish Dist.* 12 Dec. 88
Houghton, E., Lt.-Col. 1 Apr. 96 *Pemb. Dock.* 21 May 89
Markwick, E. E., Lt.-Col. 1 Apr. 96 *Gibraltar* 9 Dec. 90
Stainforth, R. T., Lt.-Col. 1 Apr. 96 *Bermuda* 6 Jan. 91
Cooke, W. B., Lt.-Col. 1 Apr. 96 12 Mar. 91
Legrew, F. C., Lt. Col. 1 Apr. 93 *Aldershot* 30 Sept. 92
Wheeler, J. L., Lt.-Col. 1 Apr. 96 *Dublin Dist.* 10 Oct. 93
Clarke, H. F. N., Lt.-Col. 1 Apr. 96 *China* 6 Jan. 94
Wyon, H. T., Lt.-Col. 1 Apr 96 *Dublin* 9 July 95
Tate, C. W. H., s., Lt.-Col. 1 Apr 96 *War Office* 20 Dec. 95
Heath, E., Lt.-Col. 1 Apr 96 *Portsmouth* 24 Dec. 95
Jeans, C. G., Lt.-Col. 1 Apr 96 *South Africa* 13 Jan. 96
Hobbs, G. B., Lt.-Col 18 July 96 *Weedon*

Ordnance Officers, 3rd Class (18).

Purchas, C., Maj. 1 Apr. 96 *Purfleet* 1 Apr. 92
Atkinson, G. B. Maj. 1 Apr. 96 *Halifax, N.S.* 1 Apr. 92
Sadler, A., Maj. 1 Apr. 96 *Ceylon* 1 Apr. 92
Heron, T., Maj. 1 Apr. 96 *N.E. Dist.* 4 May 92
Barrett, H. W., Maj. 1 Apr. 96 *Wool. Arsnl.* 2 July 92
Dolling wood, W. G., Maj. 1 Apr. 96 *Egypt* 14 Sept 92
Appelbe, E. B., Maj. 1 Apr. 96 *A. O. Corps, Woolwich* 31 Jan. 93
Battersby, T. P., Maj. 1 Apr. 96 *Eastern Dist* 1 Apr 93
Archdale, J. B., Maj. 1 Apr. 96 *Cork Dist.* 20 Apr. 94
Parkinson, P. G., Maj. 1 Apr. 96 *Home Dist.* 1 Aug. 94
Law, R. T. H., Maj. 1 Apr. 96 *Burscough* 10 Oct. 94
Stanley, E. T., Maj. 1 Ap. 96 *Natal* 24 Apr. 95
Butcher, G. J., Maj. 1 Apr. 96 *Thames Dist.* 24 Apr 95
Meeres, C. S., Capt. R. Art. *p.a.c.* 1 Apr. 96 *Gibraltar* 5 Aug. 95
Samut, A., Maj. 1 Apr 96 *Woolwich* 11 Sept 95
Smyth, H. W. N. S., Maj. 1 Apr. 96 *Stirling* 23 Nov. 95
Savile, W. C., Maj R. Art. *Malta*

Ordnance Officers, 4th Class (27).

f Bury, C., Capt. 1 Apr. 96 *Wool. Arsnl* 30 Oct. 86
Moulton-Barrett, E. A., Capt. 1 Apr. 96 *Aldershot* 10 Oct. 89
Crawford, R., Capt (*under inst.*) 1 Apr. 96 *Art. College* 21 Oct. 89
Jackson, R. W. M., Capt. 1 Apr. 96 *Malta* 20 Mar. 90
Seymour, E. H., Capt. 1 Apr. 96 *St. Helena* 24 Mar. 90
Angell, F. J Capt. R. I. Fus. 1 Apr. 96 *Bermuda* 5 June 86
Hearn, G. Capt. S. Staff. R. 1 Apr. 93 *Portsmouth* 15 Feb. 87
Taylor, R. H. B., Capt. 1 Apr. 96 *Aldershot* 2 May 87
Bunny, F. W. McT., Capt. R. Berks. R. 1 Apr. 96 11 Aug. 87
Tribe, C. W. Capt. Leins. R 1 Apr. 96 *Cairo* 19 Aug. 87
Sudain, M. R. P., Capt. R. Dub. Fus. 1 Apr. 96 *Halifax, N.S.* 1 Feb. 83

Ordnance Officers, 4th Class—cont.

Gardiner, R. J., Capt. 1 Apr. 96 *Pigeon H. Port* 1 Mar. 88
Durh. L. I.
Simpson, F. B. Capt. 2 Drs. 1 Apr. 96 *York* 5 Mar. 88
Hall, C., Capt. Conn. Rang. 1 Apr. 96 *Alexandria* 16 Apr. 88
Perry, H. W., Capt. R. Art. 1 Apr. 96 *Cape Town* 27 Dec. 88
Baird, E. D., Capt. 1 Apr. 96 *Devonport* 30 Oct. 89
R. W. Kent R.
Jones, W. L. Capt. Leic. R. (*under inst*) 1 Apr. 96 *Art. College* 5 Nov. 89
Pease, L. W. Capt. York L. I. 1 Apr. 93 *Natal* 9 July 90
Davies, W. T., Capt. E. York R. 1 Apr. 96 *Dover* 8 Aug. 90
Gill, R. H., Capt. Hamps. R. 1 Apr. 96 *Barbadoes* 16 Aug. 90
Salmon, J. N. Capt. R. Art. 1 Apr. 96 *Jamaica* 24 Aug. 90
Palmer, A. S., Capt. York & Lanc. R. 1 Apr. 96 *Hong Kong* 26 Sept. 90
Parsons, H. D. E., Capt. R. W. Surr. R. 1 Apr. 96 *Straits Settlements* 30 Oct. 90
Pod, A. G. W. Capt. Ches. R. 1 Apr. 96 *Malta* 20 Oct. 90
Tracy, W. M. Capt. R. W. Surr. R. 1 Apr. 96 *Mauritius* 30 Oct. 90
Sherwood, O. C. W. I. R. 1 Apr. 96 *So. Africa* 20 Dec. 90
Mathew, C. M., Capt. Durh. L. I. 1 Apr. 96 *Egypt* 17 June 91
Marshall, H. C., Capt. R. A. 1 Apr. 93 *Jamaica* 9 Dec. 91
Keith, C. S., Capt. 3 D. G. 1 Apr. 96 *Colchester* 27 Apr 92
Hale, J. H., Capt. E. Lan. R. 1 Apr. 96 *Guernsey* 4 May 92
Anley, H. A., Capt E. Surr. R. 1 Apr. 96 *Art. College* 2 July 92
(under inst.)
Guille, H. S. le M., R. A., *p.a.c.* 1 Apr. 96 *Cape Town* 27 Aug. 92

Digitized by Google

Army Ordnance Department.

Ordnance Officers, 4th Class—cont.

Trevor, P. C. W., Capt. Norf. R. 1Apr.96 to 4Sept 98
Greene, C. K., Capt. E. Kent R. 1Apr.96 *Belfast Dist.*, 14Dec.98 *Enniskillen.*
Marquis, T. S., Lieut. S. Wales Bord. 1Apr.96 *Jersey* 21Jan.98
(*temp. capt.*)
Dickinson, N. H. C., Capt. Leins. R. 1Apr.96 *Wool. Arsl.* 1Apr.98
ƒ Thrupp, F. M., Lt. R. Art. 1Apr.96 *Bermuda* 6Apr.98
Hale, T. W., Capt. Wilts. R. 1Apr.96 *Curragh* 13Sept.98 *Dist.*
Barrington, R. M., Capt. Hamps. R. 1Apr.96 *Natal* 6Dec.98
Trim, R. W., Capt. Wilts. R. 1Apr.96 *Devonport* 1Feb.94
Moore, H. A., Capt. S. Wales Bord. 1Apr.96 *Gibraltar* 20Apr.94
Brooks, L. A., Capt. W. I. R. 1Apr.96 *Bermuda* 16June94
ƒ Waring, R., Lt. R. Art. 1Apr.96 *Mauritius* 4July94
Bacevi, W. H., Capt. R. Mar. 1Apr.96 *Weedon* 1Aug.94
Milward, F. D., Capt. Lan. Fus. (*under inst.*) 1Apr.96 *Arty. College* 18Sept.94
Tredgold, W. L., Capt. W. I. R. 1Apr.96 *Deptt Co. Woolwich* 24Oct.94 *A.O.C.*
ƒ Nowlan, T. B., Capt. R. Art. 1Apr.96 *Ceylon* 17May95
ƒ Moore-Laue, W., Capt. R. Art. 1Apr.96 *Portsmouth*
ƒ Jacob, W. H. B., Lt. R. Art. 1Apr.96 *Cork*
Thorp, J. C., Capt. R. Art., *p s c* 9Apr.96 *Halifax, N.S.*
ƒ Langhorne, H. S., 18Apr.96 *Hong Kong*
ƒ Scott, R. K., (*Bull Point*) 26Apr.96 *Devonport*

Commissaries of Ordnance (10)

Deputy Commissaries of Ordnance (30)

Morton, J. 1Apr.96 *Woolwich* 31Jan.80 27Mar.78
hon. capt. 27Mar.88
Moore, R. 1Apr.96 *Tower of London.* 31Jan.80 28Oct.78
hon. capt. 28Oct.88
Tims, F. 1Apr.96 *Wool. Dock.* 30Nov.81
hon. capt. 30Nov.91
Ward, W. H. 1Apr.96 *Malta* 17Dec.82
hon. capt. 17Dec.92
Hunter, C. F. 1Apr.95 *Egypt* 31May84
hon. capt. 21May94
Ledsham, J. 1Apr.93 *Natal* 30Mar.85
hon. capt. 30Mar 95
Hodgson, J. 1Apr.96 *War Office* 30Mar.85
hon. capt. 30Mar.95
Rosche, J. M. 1Apr.96 *Wool. Arsnl.* 30Apr.85
hon. capt. 30Apr.95

Assistant Commissaries of Ordnance. (34)

Warnes, T. J., *hon. lt.* 1Apr.96 *Leith* 6Feb.89
Heaton, T., *hon. lt.* 1Apr.96 *China* 1Apr.89
Roberts, J. A., *hon. lt.* 1Apr.93 *Portsmouth* 26Dec.90
Jenders, J., *hon. lt.* 1Apr.93 *Burscough* 29Jan.90
Thompson, J, *hon. lt.* 1Apr.96 *Hong Kong* 24July90
Bath, J., hon. lt. 1Apr.96 *War Office* 26Aug.91
Cox, W., *hon. lt.* 1Apr.96 *Aldershot* 6Apr.93
Collins, D. E., *hon. lt.* 1Apr.96 *Aldershot* 6Apr 92
Cooper, H., *hon. lt.* 1Apr.96 *Cape Town* 6Apr.92
Brooks, J., *hon. lt.* 1Apr.96 *Trincomalee* 6Apr.92
Hamlin, R. J., *hon. lt.* 1Apr.96 *Athlone* 18May92
Andrews, H. G., *hon. lt.* 1Apr.96 *Portsmouth* 25May92
Walker, S. Mc.A. hon. lt., s. 1Apr.96 *Woolwich* 22Dec 94
Hunter, J, *hon. lt.* 1Apr.96 *Sheerness* 4Jan.95
Swan, W., *hon. lt.* 1Apr 96 *Fleetwood* 18Mar.95
Stewart, G, *hon. lt.* 1Apr.96 *Stirling* 7May95
Staple, J., *hon. lt.* 1Apr 96 *A.O.C. Woolwich* 7May95
Hall, J. S., *hon. lt.* 1Apr.93 *War Office* 7May95
Emberton, F. *hon. lt.* 1Apr.96 *Chatham* 10July95
Steele, G. H., *hon. lt.* 1Apr.96 *Warley* 10July96
Staples, A. G., *hon. lt.* 1Apr.96 *Weedon* 27Aug.95
Young, J., *hon. lt.* 1Apr.96 *Hawbowline.* 10Sept.95
Costigan, J. L., *hon. lt.* 1Apr.96 *Halifax, N.S.* 18Sept 95
Saunders, J., *hon. lt.* 1Apr.93 *Devonport* 19Sept.95
Spedding C. G., *hon. lt.* 1Apr.96 *St. Lucia* 18Nov.95
Kirby, F. E., *hon. lt.* 1Apr.96 *Gibraltar* 2 Dec 95
Coar, D., *hon. lt.* 1Apr.96 *York* 28Dec.95
Booth, R. H., *hon. lt.* 1Apr.96 *Purfleet* 23Jan.96
Browne, W., *hon. lt.* 1Apr.96 *Dublin* 22Jan.96
McCann, J., *hon. lt.* 1Apr.96 *Ceylon* 26 Feb.96
Howes, W, *hon. lt.* 1Apr.93 *Dover* 4Mar 96
Hirst, W. M., *hon. lt.* 29Apr.96 *Curragh*
Hutchings W, *hon. lt.* 29Apr.96 *Aldershot*
Yallop, J., *hon. lt.* 6May93 *Burscough*
Spencer, M., *hon. lt* 6May96 *Chatham*
Macrae, F, *hon. lt.* 10June96 *Halifax N.S*
Robertson A. P., *hon. lt.* 17June93 *Aldershot*
Lee, J. V., *hon. lt.* 24June93 *Curragh*
Watkins, E. G., *hon lt* 29June96 *Aldershot*
Morris, T. C., *hon lt.* 18July96 *Aldershot*

Army Ordnance Corps.

Officer Commanding and Instructor.

Appelbe, E. B., Maj. 1Feb.95 *Woolwich*

Adjutant.

Inspectors of Ordnance Machinery.

1st Class.

2nd Class.

Lane, F., Capt. R. Art. 1Apr.96 *Portsmouth* 1Aug.91
Clark, C. L., Capt. R. Art. 1Apr.96 *Devonport* 1Aug.91
Donohue, W. E., Capt. R. Art. 1Apr.96 *Dover* 1Aug.91

3rd Class.

Carlyle, T., Lt. R. Art. 1Apr.96 *Chatham* 1Aug.91
(*hon.*) 1Apr.87
Edmonds, R. J., Lt. R. Art. 1Apr 96 *Cork* 1Aug.91
(*hon.*) 25Apr.88
Rudd, H., Lt. R. Art. 1Apr.96 *Teignmouth* 1Aug.91
(*hon.*) 31July89
Begbey, H., Lt. R. Art. 1Apr.96 *Bermuda* 1Aug.91
(*hon.*) 4Jan.90
Hunter, F. J., Lt. R. Art. 1Apr.96 *Gibraltar* 1Aug.91
(*hon.*) 15Jan.90
Brown, F., Lt. R. Art. 1Apr.96 *Harwich* 1Aug.91
(*hon.*) 19Mar.90
Sudds, W. B., Lt. R. Art. 1Apr.93 *Leith* 1Aug.91
(*hon.*) 30Apr.90
Paul, D., Lt. R. Art. 1Apr.96 *Singapore* 11Nov.91
Shipman, H. J., Lt. R. Art. 1Apr.96 *St. Lucia* 11Nov.91
Brown, F. A. W., Lt. R. Art. 1Apr.96 *Cape* 11Nov.91
Collacott, J. R., Lt. R. Art. 1Apr.96 *Jamaica* 18 may92
Robinson, E. H., Lt. R. Art. 1Apr.96 *Malta* 18May93
Everett, C. W., Lt. R. Art. 1Apr.96 *Halifax, N S.* 4Mar.93
Grute, J., Lt. R. Art. 1Apr.96 *Ceylon* 4Mar 93
Davies, P. G., Lt. R. Art. 1Apr.96 *Hong Kong* 4Mar.93
Last, A. J., Lt. R. Art. 1Apr.96 *Mauritius* 6May93

Digitized by Google

Army Ordnance Department.

INSPECTION STAFF.

SMALL ARMS.

Chief Inspector	Lockyer, Lt. Col. W. N., R. Art., *p.s.c.*	21June94
Inspectors	Nuthall, Lt. Col. W. F.	21June94
	Ward, Maj. E., R. Arts., *p.s.c.*	1Oct.95
Assistant Inspectors	Lambart, Capt. *Hon.* A., R. Art., *p.s.c.*	1Apr.96 to 10Apr.94
	Johnstone, Lt. Col. F. F.	1Apr.96 to 11June94

STEEL.

Inspector	Blandy, Lt. Col. W. P., *p.s.c.*	27Aug.94 to 13Aug.89
Assistant Inspectors	Acton, Maj. T. H. E., R. Art., *p.s.c.*	1Apr.96 to 26Aug.94
	Johnstone, Lt. H., R. Art.	1Apr.96 to 26Aug.96
	Macdonald, Lt. R. J., R. Art.	1Apr.96 to 1Apr.95
	Lana, Capt. C. W. M., R. Art., *p.s.c.*	1Apr.96 to 1Apr.93
	Oldfield, Lt. A. R., R. Art.	1Apr.96 to 1Apr.95
	Howorth, Lt. H. G., R. Art.	

ROYAL ARSENAL.

Chief Inspector	Hadden, Maj. C. F., R. Art., *p.s.c.*	1Apr.93
Inspectors	Holden, Maj. H. C. L., R. Art.	1Feb.88
	Adair, Capt. H. R., R. Art., *p.s.c.*	1Apr.93 to 19Aug.89
	Urquhart, Maj. W. A., R. Art., *p.s.c.*	1Apr.93
	Stuart, Capt. A. M., R. Eng.	1Apr.94 to 9Mar.94
	Willoughby, Maj. H. P., R. Art.	19June95
Assistant Inspectors	Rolt, Capt. C. E., R. Art., *p.s.c.*	1Apr.96 to 1Apr.92
	Heffernan, Capt. N. B., R. Art., *p.s.c.*	1Apr.96 to 10ct.92
	Fisher, Capt. F. T., R. Art., *p.s.c.*	1Apr.96 to 17Dec.92
	Nelson, Capt. E. F., R Art.	1Apr.96 to 23Mar.93
	Randolph, Capt. F. A., R. Art., *p.s.c.*	1Apr.96 to 8May93
	Tulloch, Lt. T. G., R. Art.	1Apr.96 to 14Aug 95
	Farmar, Capt. W L., R. Art., *p.s.c.*	1Apr.93 to 1Apr.93
	Bellairs, Lt. N. E. B., R. Art., *p.s.c.*	1Apr.96
	Pease, Maj. L. T., R. Mar. Art., *p.s.c.*	30Apr.96
	Minchin, Capt. F. F., R. Art., *p.s.c.*	1Apr.96 to 1Apr.93
	Robinson, Capt. R. P., R. Eng.	1Apr.96 to 1Apr.93
	Bonner, Maj. W. J., R. Art.	1Apr.96 to 25May93
	Baker, Capt. G. D., R. Art., *p.s.c.*	1Apr 96 to 15 Aug 93
Assistant to Inspector R.E. Stores	Montgomery, Capt. W., Cst. Bn. R. Eng.	1Apr.94
Attached Officers	McGill, Lt. A., R. Art.	17Apr.95
	Anderson, Lt., T. H. E., R. Art.	21Apr.95
	Walker, Asst. Com. of Ord. S. McA., A. Ord. Dept. (*hon. lt.*)	29Dec.94

GENERAL STORES.

Chief Inspector	Barrington, Hon. Com. Gen. of Ord. J. T., ret. pay, (*hon. c.*) *p.s.c.*	1Apr.96 to 1Apr 88
Inspector	Watson, Lt. Col. R S., *p.s.c.*	16July96
Assistant to Chief Inspector	Tims, Dep. Com. F., A. Ord. Dept. (*hon. capt.*)	1Apr.96 to 1Apr.93

POSITION FINDING.

Chief Inspector	Watkin, Bt. Col. H. S. S., *C.B.*	26July99	
	(*Special appt.*)	1Apr.86	
Inspectors	Osborn, Capt. G., R. Art.	28Apr.96	*Woolwich*
	Hawkins, Capt. H. T., R. Art.	21Aug.94	*Malta*
	Dykes, Capt. L. E. B., R. Art.	24July95	*Golden Hill*
	Phillips, Capt. H. de T., R. Art.	10Oct.94	*Gibraltar*
Assistant Inspector	Thorp, Lt. A. H., R. Art.	1Apr.93 to 24July98	*Woolwich*

MACHINERY.

Superintending Engineer and Constructor of Shipping

Assistant to ditto	Travis, H., *Esq.*	13Apr.96

Digitized by Google

ATTACHED OFFICERS.

Retired Officers.

Crawford, G. 17Aug.83 *Wool. Arsnl.*
A., Col. ret. pay

Handley J. 1Jan.89 *Wool. Arsnl.*
Qr. Mr.,
ret. pay (*hon. capt.*)

Berry, J. 30Jan.89 *Wool. Arsnl.*
Qr. Mr.,
ret. pay (*hon. capt.*)

Graham, W., 24July90 *Wool. Arsnl.*
Qr. Mr.,
ret. pay (*hon. capt.*)

Regimental Officers.

Eustace, H. M., 25Nov.93 *Chattenden*
Capt. Middx. R.

Church, A. J. S., 1Oct.94 *Dublin*
Lieut. Conn.
Rang.

Bennett, R., 22Apr.96 *Woolwich*
Capt. Devon. R.

COMMITTEE FOR VALUATION AND INSPECTION OF MILITARY EQUIPMENT (INDIA)

[*Room 224, India Office.*]

Crawford, Col. G. A., *ret. pay*. R. Art. (*for War Office*).
Hawes, Capt. A. B., *late* Ind. Army (*for India Office*).

Digitized by Google

ARMY PAY DEPARTMENT.

Uniform—Blue. *Facings*—Yellow.

Agents for Payment of Officers of Army Pay Department at Home Stations—Messrs. Cox & Co., 16, Charing Cross, S.W.

The second date opposite an Officer's name is that of his honorary rank.

Chief Paymasters (16),

with the honorary rank of Colonel.

Senior, T. P.	24Dec.84 1Nov.87	*Western Dist.*
Hughes, W.	24Dec.84 1Nov.87	*Southern Dist.*
Drage, T. W	15June85 1Nov.87	*Gibraltar*
Chauncy, C. H.	1June86 1Nov.87	*Woolwich Dist.*
Hamilton, J. G.	12Nov.88	*Home Dist.*
Roberts, E.	26Dec.88	*Scottish Dist.*
Gorges, E. H.	8May89	*Ireland*
Anson, G. H.	5June89	*C. of Good Hope*
Treffry, F.	10Sept.90	*Egypt*
Tuck, J. J.	7June91	*S. E. Dist.*
Whittington, G. J. C.	12Dec.91	*Western District*
Barr, W. L.	4Jan.93	*Hong Kong*
Costa, P. D.	9Apr 93	*N.E. Dist.*
Hewson, J. L.	17Mar.94	*Malta*
Playfair, W M.	16Oct.94	*Aldershot*
Richmond, R. O.	16Nov.94	*East District*
Compigné, H. M.	25Mar.96	*North Western Dist.*

Staff Paymasters (68),

with the honorary rank of Lieutenant Colonel.

Potter, H.	1Apr.78 1Nov.87	
Sargeant Openshaw, F. O.	1Nov.79 1Nov.87	*Colchester*
Ryder, H. C.	1Feb.81 1Feb.88	
Hobbs, F. F. T.	15Aug.81 15Aug.88	*Carlisle*
Hignett, C. H.	1Oct.81 1Oct.88	*Reading*
Kaye, W. R.	8Mar.82 8Mar.89	*Cork Dist.*
Creagh, D.	27Apr.82 27Apr.89	*Nova Scotia*
Noyes, A. F.	6May82 6May89	*Lincoln*
Bateman, H. W.	1Apr.83 1Apr.90	*Egypt*
Wade, W. B.	17Sept.83 17Sept.90	*Newcastle-on-Tyne*
Kennedy, W.C.	1Oct.83 1Oct.90	*London Dist. Off. & Reg. Dep.*
Brockman, W. L.	27Feb.84 27Feb.91	*Devizes*
Coote, E. E.	16Mar.84 16Mar.91	*Galway*
Mortimer, W. H.	23Mar.84 23Mar.91	*Ashton-under-Lyne*
Jackson, J. H.	24May84 24May91	*Portsmouth*
Ireland, R. M.	21June84 21June91	*Derby*
Gelston, A. W. H.	25June84 25June91	*Belfast Dist.*
Gahan, M. C.	10Sept.84 10Sept.91	*Lancaster*
Carey, C. F.	10Sept.84 10Sept.91	*Thames Dist.*
Bell, T.	11Nov.84 11Nov.91	*Woolwich*
Brereton, J. S.	24Dec.84 24Dec.91	*Armagh*
Longley, A.	24Dec.84 24Dec.91	*Edinburgh*
Stockley, J. C.	1Apr.85 1Apr.92	*Cape Town*
Fox, T. C. A.	1Apr.85 1Apr.92	*Jamaica*
Phillips, H. W.	1Apr.85 1Apr.92	*R. V. Hosp., Netley*
Burge, B. H.	1Apr.85 1Apr.92	*Rifle Depôt, Gosport*
Crookenden, S. D.	8June85 8June92	*Barbados*
Dowdall, A. P. G.	15June85 15June92	*Chester*
Healy, M. R.	30July85 30July92	*Fermoy*
Coppinger, T. S.	28Sept.85 28Sept.92	*Bedford*
Langford, G. E.	6Dec.85 6Dec.92	*Hounslow*
Barnes, G. W.	6Jan.86 6Jan.93	*Tralee*
Dougherty, E. M.	8May86 8May93	*Oxford*
Booth, T. G.	17June86 17June93	*Bury St. Edmunds*
Caulfeild-Stoker, W. B.	10Sept.86	*Natal Dist.*
Johnston, O. M.	16Sept.86 16Sept.93	*Discharge Depôt, Gosport*
Brett, A.	18Nov.86 18Nov 93	*Devonport*
Caine, H. M.	16July87 16July94	*Jersey*
Taylor, C. W. J.	31Aug.87 31Aug94	*Northampton*
Kitson, J. E.	21Dec.87 21Dec 94	*War Office*
Dawson, H.C.	4May88 1Apr 95	*Warrington*
Ward, C.	12Nov.88 1Apr.95	*Ceylon*
D'Aguilar, J. S.	19Dec.88 1Apr 95	*Canterbury*
Moore-Lane, G. H.	5May89 1Apr.95	*Shorncliffe*
Shields, G.	5June89 1Apr.95	*Aldershot*
Bromfield, J.	20June89 1Apr.95	*York*
Orange, J. E.	15July89 1Apr.95	*Taunton*
Webster, H. F. G.	5Dec.89 1Apr 95	*Cardiff*
Nott, W. C. J. F.	18Dec 89 1Apr.95	*Kingston-on-Thames.*
Maunsell, E. H.	6Jan 90 1Apr.95	*Inverness*
Lloyd, T. P.	13Jan.90 1Apr 95	*Dover*
Dowdall, L. B.	2Apr.90 2Apr.95	*Maidstone*
Churchill, S.	10Sept.90 10Sept.95	*Lichfield*
Walker, J. S.	26Dec.90 26Dec.95	*Preston*
Fleury, W. L.	11Feb.91 11Feb 96	*Clonmel*
Souper, C. E.	11Feb.91 11Feb.96	*Warley*
Ferrier, G. H.	11Feb.91 11Feb.96	*Worcester*
Davidson, T. R. W.	7June91 7June96	*Hamilton*
Pearson, J.	22June91 22June96	*Dorchester*

Staff Paymasters.

with the honorary rank of Major.

Robinson, De la P.	9Aug.91 29Mar.95	*Straits Settlements.*
Croft, J. H. H.	7Oct.91 7July95	*Exeter*
Ternan, R. B. B.	13Dec.91 3Mar.95	*Malta*
Howard, W.	17Feb.92 12July95	*Guildford*
Brooke, R. O'S.	4May92 19July95	*Perth*
Humfrey, J. C. T.	16Aug.92 8Aug.95	*Woolwich*
Haynes, F. H.	11Oct.92 12Nov.95	*Leicester*

Digitized by Google

Army Pay Department.

Singer, G. H. 14Dec.92 *Gibraltar*
18Nov.85
Dewar, G. 4Jan.93 *Curragh*
13Nov.85 *District.*
Gilbert, R. H. 8Mar.93 *Norwich*
27Dec.85
Reid, J. 9Apr.93 *Pontefract*
1Jan.86
Drury, J. O'B. 24Aug 93 *Omagh*
8Jan.86
Reid, E. R. 31Aug.93 *Beverley*
11Mar.86
Parkinson, 14Nov.93 *Dublin*
F. F. 16Mar.86
Rathbone, H. 18Dec.93 *Wrexham*
R. 1Mar.86
Sell, J. A. R. 17Mar.94 *Naas*
13Apr.86
Angus, J. 28Mar.94 *Berwick*
29Apr.86
Montgomery, 18Apr.94 *Warwick*
W. 29Apr.86
Mackie, W. 4May94 *Richmond,*
1May86 *Yorks*
Cowell, H. C. 29Aug.94 *Burnley*
7May86
Small, W. G. 28Sept.94 *Stirling*
12May86
Lysaght, J. D. 7Oct 94 *London*
27May86
Irving, J. C. S. 16Oct.94 *Brecon*
30May86
Newbury, J. B. 16Nov 94 *Chatham*
T. 6June86
Coisholm-Bat- 8Jan 95 *Bristol*
ten, J. F. 6June86
Webb, E. A. H. 27Feb.95 *Halifax, Yorks*
10June86
Hood, T. C. 11Mar.95 *Aldershot*
8June86
Robinson, T. 15May95 *Chichester*
M. 11Aug.91
Robinson, P. A. 31July95 *Aberdeen*
8Aug.91
Sherrard, J. M. 21Oct.95 *Guernsey*
7May86
Yaldwyn, P. 31Jan.96 *Ayr*
J. M. 23Aug.91
Bennett, L. H. 20July96 *Aldershot*
18Sept.91

Paymasters (125),

with the hon. rank of Major.

Hamley, F. G. 22Sept.81 *Bermuda*
22Sept.91
Maycock, F. M. 4Nov.81 *Shrewsbury*
4Nov.91
Lane, H. F. 9Nov 81 *Portsmouth*
9Nov.91
Dolby, S. S. C. 14Nov.81 *Gleacorse*
14Nov.91
Wynne S. J. 20Dec.81 *Dublin*
20Dec.91
Dick, J. R. 6Apr.82 *Portsmouth*
6Apr 92
Burnett, W. A. 11Apr.82 *Devonport*
11Apr.92
White, L. O. 16May82 *Birr*
16May92
Fuller, G. C. 19May82 *Sierra Leone*
19May92
Burke, W. H. 1June82 *Warrington*
1June92
McCausland, 11Sept.82 *Cork*
J. K. 11Sept.92
Denys, W. H. A. 30Nov.82 *Egypt*
30Nov.92
Sandes, C. 26Feb.83 *Aldershot*
26Feb.93
Wellesley, G. V. 9July83 *Aldershot*
9July93
Gaussen, J. S. 10July83 *Athlone*
10July93
Harward, H. B. 12Nov.83 *London*
12Nov.93
Thackwell, E. L. R. 16Nov.83 *Clonmel*
16Nov.93
Smythe, I. W. T. S. 11Feb.84 *Bermuda*
11Feb.94
Beardmore, C. F. H. 1Apr.84
1Apr.94
Simonet, J. F. 16May84 *Winchester*
16May94
Herapath, E. L. 24May84 *Portsmouth*
24May94
Becher, C. L. 18July84 *Dover*
18July94
Brock, M. W. 9Aug.84 *Devonport*
9Aug.94
Collings, G. D. 15Aug.84 *London*
15Aug.94
Thwaytes, H. J. 6Sept.84 *London*
6Sept 94
Moore, G. K. 8Oct.84 *Hong Kong*
8Oct.94
Low, P. 20Oct.84 *London Pen.*
20Oct.94 *Off. & Recr. Dep.*
Minchin, W. C. 20Oct.84 *Woolwich*
20Oct.94
Duckett, W. M. 18Nov.84 *Bury (Lanc.)*
18Nov.94
Trotman, W. M. V. 17Jan.85 *Halifax N.S.*
17Jan.95
Sheehan, P. E. C. 23Feb.85 *Malta*
23Feb.95
Crozier, B. R., 2Mar.85 *Gibraltar*
2Mar 95
Lowry, J. 26Mar.85 *Ceylon*
26Mar.95
Nugée, A. R. 1May85 *York*
1May95
Eyre, H. A, 13May85 *Cardiff*
13May95
Swire, H., 4July85 *Woolwich*
4July95
Ditmas, L. P., 29Aug.85 *Belfast*
29Aug.95
Maunsell, J. D. 28Sept.85 *R. V. Hosp.*
28Sept 95 *Netley*
Carden, H. W. 17Nov.85 *Bodmin*
1Apr 95
Duberly, G. 28Nov.85 *Colchester*
10Sept.95
Worlledge, A. C. 28June86 *York*
28June96
Burnett, J. J., 9July86 *Jamaica*
9July96

Paymasters.

Lindop, A. H., 1Sept.86 *Mauritius*
hon. capt.
Stubbs, A. G. B., 12Oct.86 *Shorncliffe*
hon. m. 9Sept 95
Medhurst, C. F. 14Mar.90 *Gibraltar*
H. (*ret. maj.*), 28Jan.91
hon. capt.
Arnold, F. A. M., 15May95 *Halifax, N.S.*
hon. capt. 28Sept.84
Morgan, W. J. F., 16May91 *Singapore*
(*ret. maj.*), *hon. capt.*
Vigors, T. E., 19May91 *Malta*
hon. capt.
Winter, B. E., 16July91 *Barbadoes*
hon. capt.
Graham, R. W., 10Aug 91 *Hounslow*
(*ret. maj.*), *hon. capt.*
Bray, C. A., 25Aug.91 *York*
hon. capt.
Woollett, W. C., 26Sept.91 *Woolwich*
hon. capt.
Molyneux, 25Sept.91 *Hounslow*
G. P. B., *hon. capt.*
Stacpole, H. D., 1Oct.91 *Cape Town*
Capt., E. York R.
Lodwick, R. W. 12Oct.91 *Dublin*
P. (*ret. maj.*), *hon. capt.*
Hill, F. W., 4Nov.91 *Dublin*
Capt. E. York R.
Newland, E. W., 1Dec.91 *Pietermaritz-*
(*ret. maj.*) *hon. capt.* *burg.*
Gould-Adams, 3Dec.91 *Cork*
W. R. (*ret. maj.*),
hon. capt.
Smith, A. G., 10Mar.92 *Egypt*
Capt. Worc. R.
Magee, A. H., 3May92 *Edinburgh*
Capt. K. O., Sco. Bord.
Carter, J. T., 3July92 *Woolwich*
hon. capt.
Smith, G. B., 18Sept.92 *Newcastle-on-*
Capt. N. Staff. R. *Tyne.*
Patten, G. R. 12Nov. 92 *Woolwich*
B. (*ret. maj.*), *hon. capt.*
Kicks, E. C., 5Jan 93 *Aldershot*
Capt. Wilts Reg.
Critchley-Sal- 16Jan 93 *Cork*
monson, H. B. S.,
Capt. W. York. R.
Inglis, A. G., 1Mar.93 *Devonport*
Capt. E. Lan. R.
Dorling, L., 27Mar.93 *Chester*
hon. capt.
Edwards, T., 1Apr 93 *Curragh*
Capt. R. Ir. Rif.
Smerdon, F. 4Apr.93 *Canterbury*
G. B., Capt. 7 D. Gds.
Trigge, W. 5Apr.93 *Ashton-under-*
Capt. 3 D. G. *Lyne*
Dyson, P. S., 31Aug.93 *Hong Kong*
Capt. N. Staff. R.
Vowell, R. A., 8Oct.93 *Curragh*
Capt. Leic R.
Maclure, J. E. S. 16Jan.94 *Hamilton*
Lt. Manch. R. *hon. capt.*
Trevelyan, W. F., 30Jan.94 *Dublin*
Capt. N. Staff. R.
Bentow, J. E., 8May94 *Dover*
Maj. 1 D. G.
Pereira, A. F., 9May94 *Devonport*
Capt. Bedf. R.
Westmorland, 12May94
P. T., Capt. W. I. R.
Bird, G. K. G. 11Sept.94 *Portsmouth*
W., Capt. R.
War. R.
Samuel, H. S., 29Sept 94 *Canterbury*
Lt. h.p *hon. capt.*
Jennings- 15Oct.94 *Shoeburyness*
Bramly, G. L.,
Capt. 6 Drs.
Benson, W. G. S., 10Nov.94 *Belfast*
Capt. Essex R.
Harvest, E. D., 21Nov.94 *Belfast*
Capt. Middx. R.
Lethbridge, R. 10Dec 94 *Lichfield*
T. M., Capt. E. Lan. R.
O'Hara, J. 26Jan.95 *Discharge*
Lt. 2 D. G. *Depôt Gos-*
hon. capt. *port*
Fitton, G. W., 1Mar.95 *Aldershot*
Capt. Manch. R.
Cox, A. F. H., 19June95 *Shorncliffe*
Lt. R. Innis. Fus.,
hon. capt.
Bass, P. de S., 1July95 *Chatham*
Capt. R. Ir. R.
Owen, I. T., 28Aug.95 *Cape Town*
Capt. R. Berks. R.
Payne, H. C. S., 30Aug.95 *Gosport*
Capt. N. Staff. R.
Alexander, F. 6Sept.95 *Aldershot*
H. T., Capt. Leic. R.

Digitized by Google

Army Pay Department.

Paymasters (on probation).

Pinhorn, H. Q., 11 Sept. 95 *Pontefract*
Capt. E. Lan. R.
Buckle, A. W. 21 Oct. 95 *Colchester*
B., Capt. W. Bld. R.
Northey, F. W., 21 Jan. 96 *Colchester*
Capt. Worc. R.
Gillespie, A. K., 7 Apr. 96 *Belfast*
Capt. A. S. Corps.
Morgan, A. B., 15 Apr. 96 *Dublin*
Lt. Suff. R.
Hadow, N. P. 24 Apr. 96 *Chester*
M., Capt. W. I. R.
Lauder, W. B. 12 June 96 *Portsmouth*
Lt. Devon R.
Moore, C. H., 6 July 96 *York*
Capt. Manch. R.
Spurway, R. P., 18 July 96 *Woolwich*
Capt. R. Scots.

Temporarily attached to Army Pay Department.

Savona, Capt. W., R. Malta Art. *Malta (Pay Office).*

STATION PAY OFFICES.

Station.	Station Paymaster.	Station.	Station Paymaster.
Aberdeen ...	Robinson, Staff Paym. P. A., *hon. m.*	Cape Colony ...	Dist. Paym.
Africa, West Coast.	Acting Dist. Paym.	Cardiff	Webster, Staff Paym. H. F. G., *hon. l.c.*
Alderney ...	Dist. Paym., Guernsey.	Carlisle	Hobbs, Staff Paym. F. F. T., *hon. l.c.*
Aldershot ...	Dist. Paym.	Ceylon	Dist. Paym.
		Chatham* ...	Dist. Paym.
Armagh	Brereton, Staff Paym. J. S., *hon. l.c.*	Chester	Dist. Paym.
Ashton-under-Lyne.	Mortimer, Staff Paym. W. H., *hon. l.c.*	Chichester ...	Robinson, Staff Paym. T. M., *hon. m.*
Athlone	Gaussen, Paym. J. S., *hon. m.*	China	Dist. Paym.
Ayr	Yaldwyn, Staff Paym. J. M., *hon. m.*	*Christchurch* ...	Station Paym., Winchester.
*Ballincollig** ...	Dist. Paym., Cork.	Clonmel	Fleury, Staff Paym. W. L., *hon. l.c.*
Barbados ...	Dist. Paym.	Colchester* ...	Dist. Paym.
Bedford	Coppinger, Staff Paym. T. S., *hon. l.c.*	Cork*	Dist. Paym.
Belfast	Dist. Paym.	*Coventry*	Station Paym., Warwick.
Bermuda ...	Dist. Paym.	Curragh	Dist. Paym.
Berwick-on-Tweed.*	Angus, Staff Paym. J., *hon. m.*	Cyprus	Acting Dist. Paym.
Beverley ...	Reid, Staff Paym. E. R., *hon. m.*	Derby	Ireland, Staff Paym. R. M., *hon. l.c.*
Birmingham ...	Station Paym., Warwick.	Devizes	Brockman, Staff Paym. W. L., *hon. l.c.*
Birr	White, Paym. L. O., *hon. m.*	Devonport* ...	Dist. Paym.
Bodmin	Carcen, Paym. H. W., *hon. m.*	Dorchester ...	Pearson, Staff Paym. J., *hon. l.c.*
Bradford ...	Station Paym., Halifax.	Dover*	Dist. Paym.
Brecon	Irving, Staff Paym. J. C. S., *hon. m.*	Dublin*	Dist. Paym.
Brighton ...	Station Paym., Chichester.	*Dundalk** ...	Station Paym., Armagh.
Bristol	Chisholm-Batten, Staff Paym. J. F., *hon. m.*	Edinburgh* ...	Dist. Paym.
Burnley	Cowell, Staff Paym. H. C., *hon. m.*	Egypt	Dist. Paym.
Bury	Duckett, Paym. W. M., *hon. m.*	*Enniskillen* ...	Station Paym., Omagh.
Bury St. Edmund's.	Booth, Staff Paym. T. G., *hon. l.c.*	Exeter	Croft, Staff Paym. J. H. H., *hon. m.*
*Buttevant** ...	Station Paym., Fermoy.	*Felixstowe* ...	Station Paym., Bury St. Edmund's.
		Fermoy	Healy, Staff Paym. M. R., *hon. l.c.*
Cahir	Station Paym., Clonmel.	*Fort George* ...	Station Paym., Inverness.
Canterbury ...	D'Aguilar, Staff Paym. J. S., *hon. l.c.*	Galway	Coote, Staff Paym. E. E., *hon. l.c.*
		Gibraltar ...	Dist. Paym.
		Glasgow	Station Paym., Hamilton.

* Except Militia and Volunteers.

Digitized by Google

Army Pay Department.

Station.	Station Paymaster.
Glencorse ...	Dolby, Paym. S. S. C., *hon. m.*
*Gosport** ...	Dist. Paym., Portsmouth (except Discharge and Rifle Depôts).
Gravesend ...	Station Paym., Maidstone.
Great Yarmouth	Station Paym., Norwich.
Guernsey ...	Dist. Paym., Guernsey.
Guildford ...	Howard, Staff Paym. W., *hon. m.*
Halifax, N.S. ...	Dist. Paym.
Halifax, Yorkshire.	Webb, Staff Paym. E. A, H., *hon. m.*
Hamilton (Scotland).	Davidson, Staff Paym. T.R.W., *hon. l c.*
Harwich ...	Station Paym., Warley.
*Hilsea**	Dist. Paym., Portsmouth.
Hounslow ...	Langford, Staff Paym. G. E., *hon. l.c.*
Hythe School of Musketry.	Station Paym., Shornclife.
Inverness ...	Maunsell, Staff Paym. E. H., *hon. l.c.*
Ipswich	Station Paym., Bury St. Edmund's.
*Isle of Wight** ...	Dist. Paym., Portsmouth.
Jamaica... ...	Dist. Paym.
Jersey	Dist. Paym.
Kilkenny ...	Station Paym., Clonmel.
Kingston-on-Thames.	Nott, Staff Paym. W. C. J. F., *hon. l.c.*
*Kinsale**	Dist. Paym., Cork.
Kneller Hall ...	Station Paym., Hounslow.
Lancaster ...	Gahan, Staff Paym. M. C., *hon. l.c.*
Landguard Fort	Station Paym., Bury St. Edmund's.
Leeds	Dist. Paym., York.
Leicester ...	Haynes, Staff Paym. F. H., *hon. m.*
Lichfield ...	Churchill, Staff Paym. S., *hon. l.c.*
Limerick ...	Station Paym., Tralee.
Lincoln ...	Noyes, Staff Paym. A. F., *hon. l.c.*
Liverpool ...	Station Paym., Warrington.
London	Station Paym., Hounslow.
Londonderry ...	Station Paym., Omagh.
*Longford** ...	Station Paym., Athlone.
Maidstone ...	Dowdall, Staff Paym. L. R., *hon. l.c.*
Malta	Dist. Paym.
Manchester ...	Station Paym. Ashton-under-Lyne.
Mauritius ...	Dist. Paym.
*Mullingar** ...	Station Paym., Athlone.
Naas	Bell, Staff Paym. J. A. R., *hon. m.*
Natal	Dist. Paym.
Netley Hospital	Phillips, Staff Paym. H. W., *hon. l.c.*
*Newbridge** ...	Station Paym., Curragh.

Station.	Station Paymaster.
Newcastle-on-Tyne.	Wade, Staff Paym. W. B., *hon. l.c.*
Newhaven ...	Station Paym., Chichester.
Newport (Mon.)	Station Paym., Brecon.
Newry	Dist. Paym., Belfast.
Northampton ...	Taylor, Staff Paym. C. W. J, *hon. l.c.*
Norwich ...	Gilbert, Staff Paym. H. H., *hon. m.*
Omagh	Drury, Staff. Paym. J. O. E., *hon. m.*
Oxford	Dougherty, Staff Paym. E. M., *hon. l.c.*
*Pembroke Dock**	Station Paym., Cardiff.
Perth	Brooke, Staff Paym. E. O' S., *hon. m.*
*Plymouth** ...	Dist. Paym., Devonport.
Pontefract ...	Reid, Staff Paym. J., *hon. m.*
Portland ...	Station Paym., Dorchester.
Portsmouth* ...	Dist. Paym.
Preston	Walker, Staff Paym. J. S., *hon. l.c.*
Reading... ...	Hignett, Staff Paym. C. H., *hon. l.c.*
Richmond ...	Mackie, Staff Paym. W., *hon. m*
Scarborough ...	Station Paym., Richmond, York.
*Sheerness** ...	Station Paym., Maidstone.
St. Helena ...	Acting Dist. Paym.
St. Lucia ...	District Paym., Barbados.
*Sheffield** ...	Station Paym., Pontefract.
Shoeburyness ...	Jennings-Bramly, Paym. & L., Capt. 6 Drs.
Shorncliffe ...	Moore-Lane, Staff Paym. G. M., *hon. l.c.*
Shrewsbury ...	Maycock, Paym. F. M., *hon. m.*
Sierra Leone ...	Dist. Paym.
Southampton ...	Station Paym., Winchester.
Stirling	Small, Staff Paym. W. G., *hon. m.*
Straits Settlements.	Dist. Paym.
Sunderland ...	Station Paym., Newcastle-on-Tyne
Taunton... ...	Orange, Staff Paym. J. E., *hon. l.c.*
Templemore ...	Station Paym., Clonmel.
Tilbury Fort ...	Dist. Paym., Chatham.
Tipperary ...	Station Paym., Clonmel.
Tralee	Barnes, Staff Paym. G. W., *hon. l.c.*
Trowbridge ...	Station Paym., Devizes.
Tynemouth ...	Station Paym. Newcastle-on-Tyne
Warley	Souper, Staff Paym. C. E., *hon. l.c.*
Warrington ...	Dawson, Staff Paym., H. C., *hon. l.c.*
Warwick	Montgomery, Staff Paym. W., *hon. m.*
Weedon	Station Paym., Northampton.
Weymouth ...	Station Paym., Dorchester.
Winchester ...	Simonet, Paym. J. F., *hon. m.*
Woking	Dist. Paym., Aldershot.
Woolwich* ...	Dist. Paym.
Worcester ...	Ferrier, Staff Paym. G. H., *hon. l.c.*
Wrexham ...	Rathborne, Staff Paym. H. R., *hon. m.*
York	Dist. Paym.

MISCELLANEOUS PAY OFFICES.

Discharge Depôt, Gosport.	Johnston, Staff Paym. O. M., *hon. l.c.*	London Pension Office and Recruiting Depôt.	Kennedy, Staff Paym. W. C., *hon. l.c.*
Rifle Depôt, Gosport.	Burge, Staff Paym. B. H., *hon. l.c.*		

* Except Militia and Volunteers.

Digitized by Google

ARMY VETERINARY DEPARTMENT.

Uniform—Blue. *Facings*—Maroon Velvet.

Agents for Payment of Officers of Army Veterinary Department at Home:—

Messrs. Holt & Co., 17, Whitehall Place, S.W.

Director-General.—Drummond Lambert, Veterinary-Colonel J., *C.B.* 28June90 *War Office* (5, *King Street, Westminster, S.W.*)

Veterinary-Lieutenant-Colonels.

Duck, F. (*temp.* Vety.-Col.) 28June90 *Bengal*
Clayton, C. 7Aug.90 *Dublin*
Thomson, H. 30Oct.90 *Aldershot*
Queripel, *A. E.* (*temp.* Vety.-Col.) 25Nov.93 *Insp.-Gen., Civil Vety. Dept., India*
Ewing, E. 18Feb.95 *Madras*
Poyser, E, *D.S.O.* 14Mar.95 *Bengal*
Adams, W. S. 15June95 *Bombay*
Kettle, J. 6Jan96 *Woolwich*
Berne, J. C. 16Jan.96 *London*

Veterinary-Majors.

Reilly, J. 2Feb.88 *Roy. H. Gds.*
Hammond, J. 3June90 *Egypt*
Glover, B. L. 4Sept.90 *Portsmouth*
Durrant, G. 2Dec.90 *Woolwich*
Dwyer, J. C. 28Dec.90 *Remt. Est.*
Woods, J. A. 2Mar.91 *Colchester*
Rowe, R. 14July91 *Chelsea*
Wilson, S. M. 21July92 1 *Dn. Gds.*
Frost, R. F. 14Jan.93 *South Africa*
Evans, J. W. 15Feb.93 *Bombay*
Matthews, I. 15Feb.93 *Remt. Est.*
Rayment, G.J.R. 15Feb.93 *Bengal*
Whitfield, G. D. 1Apr.93 *South Africa*
Grainger, J. K. 1Apr.93 *Weedon*
Philips, J. J. 1Apr.93 *Bengal*
Powell, B.A.W. 1Apr.93 *Dorchester*
Burton, J. 14June93 *Shorncliffe*
Longhurst, S. 14June93 *A. V. School*
Crawford, F. F. 14June93 *Bengal*
Gladstone, W. 10June94 4 *Hussars*
Spooner, W. B. 26Sept.94 *Sheffield*
Duff-Gillespie, S. 26Sept.94
Bostock, A. 30Apr.95 *Madras*
Mills, J. 23June95 *Bombay*
Flintoff, T. 23June95 2 *Life Gds.*
Davis, G. F. 9Feb.96 *Curragh*

Veterinary-Captains.

Edwards, J. D. 26Aug.86 1 *Life Gds.*
Crow, W. A. 20Oct.86 *Chatham*
Smith, F. 9Dec.86 *Remount Est.*
Pallin, D. C. 21Apr.87
Nunn, J. A., *C.I.E. D.S.O* 21Apr.87 *Bengal*
Morgan, J.W.A. 13June88 *Bombay*
Hagger, W. R. 13July88 *Bengal*
Ringe, R. H. 5Oct.88 *Aldershot*
Pringle, R. 5Oct.88 2 *Dragoons*
Killick, T. A. 30Oct.88 *Exeter*
Savage, J. B. 30Oct.88 *Cav. Depôt*
Moore, R. 30Nov.88 9 *Lancers*
Raymond, F. 14Dec.88 *Bengal*
Dibben, J. T. 15Mar.89 17 *Lancers*
Fenton, G. H. 27Apr.89 *Woolwich*
Day, E. 17May89 12 *Lancers*
Rutherford, C. 17May89 *Bengal*
Lees, K. 17May89 *Bengal*
Forsdyke, F. W. 24May89 *Bengal*
Gunn, W. D. 25Dec.89 *Bengal*
Short, F. J. 24Jan.90 *Madras*
Mann, H. T. W. 26May90 *Egypt*
Griffith, *G. R.* 26May90 *Egyptian Army*
Cooper, J. 11Sept.90 *Bengal*
Bennett, E. E. 26Feb.91 *Limerick*
Burke, R. W. 27July91 *Madras*
Smith, S. H. 1Oct.91 *Bengal*
Kelly, E. B. 26Feb.91 *South Africa*
Appleton, A. F. 12Sept.93 6 *Dragoons*
Hazelton, E. H. 12Sept.93 *Madras*
Blenkinsop, L. J. 12Sept.93 *Woolwich*
Raymond, R. W. 3Oct.93 8 *Hussars*
Braddell, J. A. 19Dec.93 *Madras*
Finlayson, J. 13Jan.94 13 *Hussars*
Joslen, F. 9May94 *Bengal*
Maxwell, H.M. 11June94 *Bengal*
Nuthall, C. E. 30July94 1 *Dragoons*
Marriott, T. 27Aug.94 7 *Dn. Gds.*
Pease, H. T. 27Aug.94 *Bengal*
Evans, G. H. 27Aug.94 *Madras*
Butler, E.R.C. 27Aug.94 *A. V. School*
Fowler, G.C.O. 10Dec.94 3 *Dn Gds.*
Meredith, J.A. 10Dec.94 15 *Hussars*
Sharp, F. W. 31Dec.94 *Aldershot*
Taylor, E. 4Feb.95 *Bombay*
Haslam, A. J., *M.D.* 4Feb.95 *Dublin*
Barry, D. J. 18May95 3 *Dn. Gds.*
O'Donel, J. G. 18May95 14 *Hussars*
Richardson, A. E. 18May95 *Bengal*
Walker, W. R. 18May95 *Bengal*
Lawson, E. J. 20May95 *Egypt*

Veterinary-Lieutenants.

Drage, F. B. 18July88 10 *Hussars*
Jackson, J. H. 18July88 3 *Hussars*
Lewis, T. E.W. 28Nov.88 *Woolwich*
Larnder, E. W. 28Nov.88 *Bengal*
Newsom, A. C. 12June89 *Woolwich*
Eassie, F. 11Sept.89 *Bombay*
Moore, J. 18Dec.89 *Egypt*
Stratton, F.C. 5Mar.90 *Aldershot*
Loughlin, J. 2July90 *Bengal*
Harris, C. B. M. 27Aug.90 *Madras*
Wilkinson, E. 10Sept.90 *Madras*
Cranford, R. L. 23Oct.90 *Bengal*
Peacocke, T. G. 7Jan.91 *Bombay*
Tatam, W. J. 18Feb.91 *Madras*
Trydell, A. S. 3June91 *Bombay*
Turnbull, H. P. 10June91 *Bengal*
Rose, C. 2Sept.91 *Bengal*
Axe, H. J. 3Feb.92 *Bombay*
Hunt, F. D. 3Feb.93 *Bombay*
Martin, E. E. 3Feb.93 *Bengal*
Knight, H. B. 17Feb.93 *Bengal*
Sullivan, H. A. 13Apr.93 *Madras*
Smith, W. D. 27July93 *Egypt*
England, A. 28Sept.93 *South Africa*
Sawyer, H. T. 2(June93 *Bengal*
Farmer, J. 31June93 *Bombay*
Smith, A. 21June93 *Madras*
Williams, G. M. 21June93 *Bengal*
Clarke, A. E. 31June93 *Madras*
Wright, W. N. 31June93 *Bengal*
Harris, P. C. 31June93 *Bengal*
McDougall, W. A. 31June93 *Bengal*
Lane, A. H. 29Nov.93 *Egyptian Army*
Baldrey, F. S. H. 28Feb.94 *Bombay*
Wilson, F. W. 4Mar.94 *Bombay*
Shore, W. F. 25July94 *Madras*
Walker, G. K. 25July94 *Bengal*
Parry, E. P. J. 22Aug.94 *Bombay*
Russell, W. E. 17Oct 94 *Egypt*
Carr, F. U. 13Mar 95 *Bengal*
Hunt, F. W. 20Mar 95 *Newbridge*
Edwards, W. B. 12June95 14 *Hussars*
Rudd, T. W. 2(Aug 95 *Athlone*
Holmes, J. D. E 28Aug.95 *Newcastle-on-Tyne*
Dawson, W. O. C. 4Sept.95 *Aldershot*
Holmes, R. H. 25Sept.95 *Okehampton*
Coley, J. T. 26Feb 96 *Aldershot*
Millar, W. M. 26Feb 96 *Shorncliffe*
Wilson, A. C. 3June96 *Aldershot*

On temporary Half-Pay.

Veterinary-Major.

Gillard, C. W. 15Feb.93

Veterinary-Captains.

Mitchell, M. C. 1Apr.84

Digitized by Google

ROYAL MARINES.

Gibraltar"—"The Globe"—"*Per Mare, per Terram.*"

Uniform{R. M. Art. - Blue. R. M. L. I. - Scarlet
Facings{R. M. Art. - Scarlet. R. M. L. I. - Blue.

Agent.—

(*Royal Marine Office—Avenue House, Northumberland Avenue, W.C.*)

[1. *Chatham*; 2. *Portsmouth*; 3. *Plymouth*; *d. Depôt, Walmer*; *r. Recruiting i.m. Instructor of Musketry, i.g. Instructor of Gunnery.*]

Honorary Colonel.

H.R.H. Alfred Ernest Albert, Reigning Duke of Saxe Coburg-Gotha (*Duke of* Edinburgh), *K.G.*, K.T., K.P., *G.C.B.*, *G.C.S.I.*, *G.C.M.G.*, *G.C.I.E.*, Personal A.D.C. to the Queen 9Dec.63

STAFF OF THE CORPS.

Dep. Adj. Gen.

Tuson, Lt. Gen. *Sir* H. B., *K.C.B.* 29Aug.93

Assist. Adj. Gen.

Bird, Col. and 2nd Commdt. F. V. G. 29Aug.93

Dep. Assist. Adj. Gen.

Scafe, Col. and 2nd Commdt. C.H. 28Sept 92

Quarter Master.

Davies, T. W. 5June84
hon. m. 1Feb.89

Hoare, J. J. 25Dec.90
Qr. Mr. 1April89
hon. m. 24Sept.91

ROYAL MARINE ARTILLERY.

Generals.

Halliday, F. E. 6Aug 93

Lt.-Generals.

Tuson, Sir H. B., K.C.B., *Dep. Adjt. Genl.* 6Aug.93

Suther, C. C. 29Aug 93

Major General.

French, A., *C B.* 29Aug.93

Col. Commandant.

Ogle, F. A., *C.B.* 29Aug.93
col. 18Nov.86

Col. and 2nd Commandant.

Poore, F. H. 6Aug.93

Lt. Colonels.

Pengelley, G. F. 19May91
bt. col. 19May95

Tucker, W. G., *C.B* 21May91
bt. col. 21May95

Hall, B.G., *p.s.c.* 12June91
bt. col. 12June95

Campbell, W., *A.D.C.*, *r.* 22June93
col 29Aug.93

Majors.

Loafe, J. B., *p.s.c.* 1Dec.86
l.c. 1Dec.93

Majors—cont.

Burrowes, A. L. S. 31Dec.86
l.c. 31Dec.93

Rawstorne, G. A. L. 22June87
l.c. 22June94

Wheeler, E. 13Sept.87
l.c. 13Sept.94

Shakespear, A. B. 21May88
l.c. 29July91

Le Quesne, A. S. 13June91

Grant, J. W. 2May93

Raitt, G. D. C., *d.* 6Aug.94
15July93

Nicholls, W. C. (*Staff Officer*) 21May95
15July98

Eastman, W. I., *p.s.c.*, *i g.* 30May95
1Oct 94

Bor, J. H. 17Aug.95

Tatham, A. G., *i.m.* 8Jan.96
1Oct.95

*s.*Pease, L. T., *p a.c.* 10Apr.96

Gaitskell, W. J. 30June96

Captains.

Orford, A., *i.g.* 25Mar.86

Trotter, W. F., *i.g.* 5Apr.86

Talbot, H. L. 15June86

v. Bishop, C. L. N. 1Aug.86

Drake, H. D., *p.s c.* 1Dec.86

Kappey, F. G., *d.* 31Dec.86

Pym, H. R. L. 12Sept.87

Aston, G. G., p.s.c. Prof. R. N Col. 25Jan.88

Brittan, E. P. 12Oct.89

mParis, A., p.s.c. 7May90

mCampbell, G. M. 23Mar.91

Slessor, H. 13June91

Cox, A. H. 18Sept.91

Conway-Gordor, L., *p.s.c.* 6Feb.92

Barton, A. Y. 2July92

Hire, A. H. 18Sept.92

Mackay, H. F., Naval Intell. Dept. Admiralty 18Sept.93

Rose, J. M., *p.s.c.* 18Sept.93

m.Harkness, W. B. 18Sept.93

Captains—cont.

Dobrée, De S. 18Sept.94

Whiffin, W. J. (*Asst. to Prof of Fortn., R N. Coll.*) 18Sept.94

Barnes, G. E. 18Sept.94

Homer, J. L. 18Sept.94

Francis, C. A. W, *v.* 18Sept.94

Osmaston, C. A. F., adjt. 18Sept 95

Oldfield, H., e.n. 18Sept.95

Gaitskell, S. 18Sept.95

Cottingham, E. R. 18Sept.95

Harris, G. N. A. 18Sept.95

Poole, G. R. 19June96

Brooke, C. L. 30June96

Brown, R. C., *m.* 15July96

Phillipps, P. 15July96

Lieutenants.

Pym, F. H. N. 18Sept.86

Peacock, P., *a i.g.* 18Sept.86

Worthington, H. 18Sept.86

Dixon, W. 18Sept.86

Homfray, J. R. H. 18Sept.86

Henderson, E. 18Sept.87

Binney, A. F. 18Sept.87

Geddes, E. D. E. 18Sept.87

French, F. J. F. 18Sept.87

Dyer, T. W. P. 18Sept 87

Dibblee, F. L. 18Sept.88

McCarthy, E. 1July91

Lumsden, F. W. 1July91

Wyley, J. D. N. 1July91

Rombulow-Pearse, A. B. 1July91

Brough, J. 1July92

Nugent, T. G. H. 1July93

Schreiber, A. T. 1July93

Spurway, H. W. 1July93

Foulis, A. P. L. 1July93

Senior, G. 1July94

Beyts, H. W. H. 1July94

2nd Lieutenants.

Hankey, M. P. A. 18Sept.95

Shaw, J. D. H. 18Sept 95

Trotman, N. F. 18Sept 95

Harding, E. W. 18Sept 95

Temple, R. C. 18Sept 95

ROYAL MARINE LIGHT INFANTRY.

Generals.

Meade, J. M. de C. 8Sept.89

Thomas, F. W. 20Nov.89

Lieut. Generals.

Mairis, G. 8Sept.89

Jones, H. S., *C.B.* 20Nov.89

Le Grand, F. G. 20Nov.89

Major Generals.

Graham, S.J., *C.B.* 23June87

Barnes, A. H. F. 29Aug.88

Munro, G. F. 23Mar.89

Walsh, A. H. H. 8Sept.89

Cairncross, J. 20Nov.89

Colonels Commandant.

1Colwell, G. H. T., *C.B.* 23Mar.95
col. 31May88

3Rose, E. L. 8Sept.95
col. 1Feb.90

2Byam, E. W. G. 20Nov.95
col. 8Sept.92

Cols. and 2nd Commandants.

*d.*Morris, J. I. 20Nov.92

Bird, F. V. G. 23Mar.95

Asst. Adj. Gen.

bt. col. 29Aug.93

2Sweny, J. A. 23Mar.95
bt col. 28Dec.93

Scafe, C. H., Dep. Asst. Adj. Gen. 8Sept 95
bt. col. 25May94

1Fagan, C. S. F. 8Sept.95
bt.col. 28May95

3Wright, W. F. 20Nov.95

Lt. Colonels.

1Crosbie, A. B., *A.D.C.* 18July92
bt. col. 23Mar 95

*d*Schomberg, H. St. G. 8Sept.92
24June91

3Baldwin, F. 28Sept.92
l.c. 1Jan.93

Digitized by Google

Royal Marines.

Lt. Colonels—cont.

8Kirchhoffer, R. B. 29Aug.98
7Nov.92
1Dowding, T. W. 11Sept.93
11Dec.92
*d.*Coffin, R. P. 5Dec.93
28Dec.92
3Corbet, A. D., *C.B.* 25Nov.94
29Sept 93
1Chapman, A. E. 2*a*Mar.95
28June93
3Bridge, T. F. D. 1May95
26June94
8Dye, L., *Naval Intell. Dept. Admiralty* 8Sept.95
8Dec.94
2Robbins, H. E. 13Sept.95
23June95
2Gordon, C. G. 20Nov.95
23June95
1Adair, W. T., *p.s.c.* 7Feb.96
6Dec.95

Majors.

2Thompson, H. S. 28Sept.89
*l c.*6Dec.95
3Nepean, A. O. De B. 28Dec.89
*l.c.*6Dec.95
1Newington, F. A. 10Mar.90
*l.c.*24June95
2Quill, J. J. 21Apr.90
*l.c.*24June95
1Hearle, P. 25Apr.90
16Dec.89
1Kitching, C. W. R. 16July90
8Skipwith, G. 1Aug.90
1Houghton, A. E. 10Aug.90
3Evans, T. J. P. 9Jan.91
3Roche, T. H. de M. 27Sept.91
3Robyns, J. W. 21Oct.91
3Wilkinson, E. G. 1Feb.92
2Onslow, G. T. 3Feb.92
3Eaglee, H. C., *r. m.c.*Gatliff, A. F., *p.s.c.* 8June92
18July92
*d.*Wylde, E. A. 28Sept.92
1Hornibiow, A. E. 28Sept.92
3Darling, J. B. 18Nov.92
3Kyah, D. J. 1July93
3Parish, C. W. 29Aug.93
*d.*McCausland, E. L. 11Sept.93
1Money, H. C. 11Sept.93
3Cotter, F. G. 6Oct.93

Majors—cont.

1Congdon, E. C. L. 5Dec.93
2Johnstone, J. B. 1May94
3Barrett, D. L., *i.g.* 11July94
1Cochran, A. G. 5Nov.94
1Langford, W. J. 25Nov.94
*v.*Kelly, H. C. T. 16Dec.94
3Plumbe, J. H. 22Jan.95
2Maclurcan, J. L. R., *i.m.* 25Jan.95
2Daniell, J. F., *p.s.c.* 25Mar 95
*v.*Johnson, F. C. O. 25Mar 95
3Clavell, R. K. W. R., *i.m.* 1May95
3Brittan, C. G., *Staff Officer* 17July95
(*d*)Oldfield, J. R. H., *i.m.* 8Sept.95
1Hadley, L. J. 8Sept.95
1Willis, C. H., *Staff Officer* 18Sept.95
1Roberts, H. H., *i.g.* 15Oct.95
1Peile, S. P., *i.m.* 20Nov 95
1Mateson, C. G. 29Nov.95
*d.*Percy, R. F., *Staff Officer* 7Feb.96
2Swanton, J. H. 17Mar.96

Captains.

2Fraser, H. C. 9May86
1Cumming, W. S. 20Sept.86
3White, F., *Staff Officer* 26Aug.88
1Palmer, W. H. 29Aug.88
v.Field, C. 24Nov.88
*d.*Raitt, F. J., *Instr. Gym* 22Jan.89
2Harvest, W. S. S. 8Feb.89
3Bernard, J. 8Feb.89
3Clarke, C. 8Feb.89
1Cotterill, H. G. 28Mar.89
3Kennedy, C. H. 3May89
v.Luke, E. V. 17June89
v.Peters, L. C. 18Aug.89
2Montgomery, R. H. 8Sept.89
2Anderson, G. D'A., *i.g.* 28Sept.89
2Huggins, M. A. C. 17Oct.89
3Scott, F. T. H., *Instr. of Signalling* 20Nov.89
3Byrne, G. T. 28Dec.89
1Drury, W. P. 3Jan.90
1Prendergast, F. L. r. 10 Mar.90
*d.*Urmston, A. G. B. 10Mar.90
1Crowther, E. S. D. 17Apr.90
Holman, W. L., Naval Intell. Dept. Admiralty 31Apr.90
*d.*Robertson, F. A. 25Apr.90
David, E. F., e.s. 31May90
*m.*1June90
1Byne, R. M. *Instr. of Signalling* 31May90
2Vincent, A. G. 16July90
3Marchant, A. E. 1Aug.90
(*d*)Gordon, C. L. 10Aug.90
3Roe, E. C. B. 16Aug.90
1Grant, W. A. C. 18Sept.91
3Couchman, B. C. 16Nov.91
1White, H. S. N. 1June92
2Curtoys, C. E. E. 19July92
*d.*Hailes, D. A. 8Sept.92
1Trotman, C. N., 28Sept.92
3Cox, G. A. 9Nov.92
3Abrahall, J. H., *a.i.m.* 8July93
2Chown, E. E. 29Aug.93
3Binney, W. E. 11Sept.93
1Goddard, J. R. 11Sept.93
1Parsons, C. M' N. 6Oct.93
8Curtels, H. St. L. 28Nov.93
2Shubrick, C. L. 5Dec.93

Captains—cont.

1Saumarez, R. J. 6Jan.94
2Mercer, D. 30Jan.94
1Henderson, C. 1Feb.94
3Oriebar, E. H. 1Apr.94
Malta
1Eady, F. W. E. 1Apr.94
2Daniel, E. Y. 16Aug.94
1Connolly, A. M. 5Nov.94
2Luard, F. W., adjt 25Nov.94
1Matthews, G. E., adjt. 15Dec.94
1Gibsone, H. J. C. 5Jan.95
2BayNff, R. L. 25Jan.95
3Wolfe, G. C. B. 1Feb.95
(to take rank and precedence 1Feb 95)
3Beaumont, G. L. 20Feb.95
2Beith, R. D. 21Mar.95
1Athow, F. 28Mar.95
2Lywood, E. G. 25Mar.95
m.Pym., J. B. 1Apr.95
Basevi, W. H. 1Apr.95
*3Bendyshe, R.N. adjt.*1Apr.95
*d Palmer, H. D., adjt.*1Apr.95
1Brabazon, A. H. 1Apr.95
2Ward, J. H. 1Apr.95
2Evelegh, E. G. 1Apr.95
2Graham, H. M. C. W. 1May95
3Parker, J. H. 8Sept.95
3Godfrey, F. B. 8Sept.95
2Eagle, *r. m.* E. 20Nov.95
2Stroud, E. J. 29Nov.95
1Evans, H. C. 7Feb.96
3Wylde, A. W. 2Mar.96
*d.*Hobbs, F. M. B. 17Mar.96
1Frankis, W. W. 1Apr.96

Lieutenants.

1Connolly, W. E. G. 18Sept.86
1Lambert, J. H., *a.i.g.* 24Mar.88
*d.*Harris, W. A. 24Mar.88
Marchant, J. 24Mar.88
*d.*Smith, W. N. E. 18Sept.86
(to take rank and precedence 25Mar.88)
2Watson, C. S. 28Sept.88
2Smith, W. H. M. 28Sept.88
3Garrett, J. R., *a.i.m.* 28Sept.88
2Collard, C. E., *a.i.m.* 28Sept.88
3Blumberg, H. E. 1Apr.89
(*Crowther, J.E., Naval Intell. Dept., Admiralty* 1Apr.89
*d.*Phillips, F.T. 1Apr.89
2Drake-Brockman, C. E. F. 1Apr.89
3Prynne, R. P. 1Apr.89
1Noble, J. B. 27Sept.89
1Tupman, J. A., *a.i.m.* 27Sept.89
3Rombulow-Pearse, A. E., *a.i.g.* 27Sept.89
3Coke, E. S. 27Sept.89
*d.*Stroute, B. M., *a.i.m.* 27Sept.89
3Ommanney, E. M. C. 27Sept.89
2Farquharson, H. D., *a.i.g.* 27Sept.89
2Meister, R. H. J. 28Mar.90
3Armstrong, St. G. B., *i.m.* 28 Mar.90
1Gardner, F. S. 28Mar.90
1Anderson, G. I. 28Mar.90
3Hutchison, A. R. H. 28Mar.90
3Mullins, G. J. H. 28Mar.90

Lieutenants—cont.

2Whitmarsh, J. F. V. S. 28Mar.90
2Robertson, C. W. 1July90
3Halliday, L. S. T. 1July90
3Crocker, H. J. 1July90
d Morres, E. H. 1July90
3Heriot, G. M. 1July90
3Barker, E. H. P. 1July90
1Bourchier, P. L. W. 1July90
1Drage, G. 1July91
*d.*Doig, R. O. M. 1July91
2Morgan, R. H. 1July91
3Edwards, F. C. 1July91
3Finlaison, J. B 1July91
3Bridges, F. D. 1July91
2Colquhoun, R. C. 1July91
3Bewes, A. E. *Instr. of Signalling* 1July91
3Kitcat, A. de W 1July91
4Pryce-Browne, W. H. 1July91
1Darley, H. La T. 1July91
Brogden, J. S. 1July91
3Boyle, F. R. 1July91
3Dalton, C. W. R. 1July91
*d.*Robinson, G. V. 1July91
1Abrahall, C. H. H. 1July91
*d.*Bockett-Pugh, E. H. 1July91
2Lloyd, H. T. R. 1July91
2Wray, E. 1July92
3Story, E. K. 1July92
Hopwood, H. R. (prob.) 1July92
1Hawkins, T. H. 1July92
3Miller, L. W. 1July92
3Howard, H. M. 1July92
3O'Sullivan, B. D. E 1July92
1Burnard, F. E. C 1July93
2Harvey, F. J. W. 1July93
2Grattan, A. P 1July93
2Clark, J. A. M. A. 1July93
1Buckle, H. S. 1July93
*d.*Way, N. FitzE. G. 1July93
1Brownjohn, C. W. 1July93
3Cator, R. 1July93
1Dustan, J. W. 1July93
2Cumberlege, H. C. F. 1July94
2Jones, W. T. C. 1July94
2Luard, T. R. 1July94
1Little, W. C. 1July94
3Scott, N. A. W. 1July94
3Shine, J. P. 1July94
3Morse, A. S. 1July94
1Esson, W. 1July94
3Quigley, J. C. H. 1July94
1Thorokon, C. J. 1July94
3Simmons, P. W. 1Jan.95
8Nelson, F. A. 1Jan.95
3Cartwright, F. J. W. 1Jan.95
2Deed, J. C. 1Jan.95
2Molloy, P. 1Jan.95
1Coles, H. J. 1Jan.95
2Willis, R. H. 1Jan.95
1Strong, F. L. H. 1Jan 95
2Muller, G. F. 1July95
3Heard, S. F. 1July95
2Grover, J. 1July95
3Headlam, T. E. 1July95
1Little, A. G. 1July95
1Manley, G. E. D. 1July95
1French, A. H. 1July95
2Wilson, L. O. 1Jan.96
2Simpson, W. G. 1Jan.96
2Mayhew, C. L. 1Jan.96
2Burge, N. O. 1Jan.96
1Hall, F. H. H. 1Jan.96
1Saunders, F. J. 1Jan.96
3Heycock, A. G. S. 1Jan.96
3Walshall, B. J. D 1Jan.96
3Nixon, J. R. 1Jan.96

Digitized by Google

Royal Marines and Naval Ordnance.

2nd Lieutenants.

Fisher, C. T. 1Sept.96
Paterson, R. O. 1Sept.96
Houghton, d. N. H. 1Sept.95
Barber, C. F. 1Sept.96
Lees, T. O. H. 1Sept.96
Disney, J. W. K. 1Sept.96
Orpen-Palmer, E. O. 1Sept.96
Griffiths, F. H. 1Sept.95
Little, L. M. 1Sept.95
Baker, J. 1Sept.95
Marshman, M. H. 1Sept.95
Milner, A. G. C. 1Sept.95
Mairis, E. S. 1Sept.95
Benet, H. C. 1Jan.96
Graham, C. F. O. 1Jan.96
Reid, F. J. 1Jan.96
Hood, C. H. 1Jan.96
Mooney, G. C. 1Jan.96
Jones, H. A. H. 1Jan.96
Carpenter, G. 1Jan.96
Musson, S. P. 1Jan.96
Cuffe, J. A. F. 1Jan.96
Lawrie, F. B. A. 1Jan.96
Arbuckle, F. J. V. 1Jan.96

STAFF OF DIVISIONS.

Paymasters.

1Gritton, H. 1Aug.90
maj. 1Sept.83
*d.*Innes, F. S 27Sept.91
hon. lt. col 17June96
maj. 11July83
8Dick. C. B. G. 1July93
maj. 8Dec.87
2Robart, G. 22Jan 95
bt.lt.-col. 29Sept.98
maj. 29Sept.86
*a.*Connolly, L. R. 21May95
maj. 7May90

Staff Officers.

3Brittan C. G. *maj.* 1May94
1Willis, C. H., *maj.* 6Aug.94
*a.*Nicholls, W. C., *maj* 23Oct.94
*d.*Percy, R. F., *maj.* 15Oct.95
2White, F., *capt.* 29June96

Adjutants.

1Matthews, G. E., *capt.* 10Sept.91
*a.*Osmaston, C. A. F., *capt.* 12Feb.94
*d.*Palmer, H. D., *capt.* 17June94
2Luard, F. W., *capt.* 18Aug.95
3Bendyshe, H. N., *capt.* 30Mar.96

Quarter Masters.

*a.*Muir, J. 3Dec.81
hon.maj. 17Mar.95
*d*Rowe, W. A. S. 27Apr.82
hon. maj. 12Nov.95
2Murphy, J. 1July82
hon. capt. 1July92
3Syms, E. A. 31Mar.83
hon.capt. 31Mar.93
1Burtenshaw, J. 4July83
1Powell, F., *hon. lt.* 18June88
*d.*Harding, G. F., *hon. lt.* 3Aug.89
3Powell, W., *hon. lt.* 25Dec.90
*a.*Hill. A., *hon. lt.* 22Sept.94
*a*Callaway, F., *hon. lt.* 17Mar.95
2Tucker, B., *hon. lt.* 1Apr.95
*d.*White, J., *hon. lt.* 1Apr.95
3Pawsey, W. I., *hon-lt.* 1Apr.95
2Slaney C. W., *hon. lt* 1Apr.95
1Marriott, W., *hon. l.t.* 12Nov.95

Barrack Masters.

*d.*Hungerford, T. E. 21Jan.87
maj. 1July81
hon. l.t. 21Jan 94

2Liardet, A. B. 27Sept.91
bt.lt.col. 11Feb.91
*a.*Allen, A. 2July92
maj. 11July82
3Denny, R. 15Oct.95
maj. 24June89
1Pyne, E. E. 17Mar.96
bt. lt. col. 6Dec.95

Medical Officers, R.N., attached.

Fleet Surgeons.

*a.*Mahon, E. E., *C.B.*, 2 1Aug 94
2White, R. D, *M.D.* 12Mar.95
3Murray, G. B 20Apr.95
*d.*Conway, J. K., *M.D.* 2Aug.95

Surgeons.

*a.*Iliewicz, H. F. 28Sept.94
2Whitelegge, W. A., *M.D.* 23Sept.95
2*Lomas, E. C.*, M.B 1Apr.96
*a.*Home, W. E, *M.B* 5May96
*d.*Page, A. M. 9May96
3Stenhouse, J. H., *M.B.* 24May9
2Robinson, J. K., *M.B.* 24July96

Officers of Royal Marines employed on the Recruiting Service.

Campbell, Col. W., *A.D.C.* 1Dec.92 *London*
Wylde, Capt. A. W. 1July96 *Derby*

Recruiting Staff Officers, 1st Class.

McCheane, Bt. Lt. Col. W. H., ret pay 1May95 *Bristol*
Cheetham, Bt. Lt.-Col. C. J., ret. pay 1July95 *Birmingham*
Smyth, Maj. A. C., ret. pay 1Jan. 96 *Liverpool.*

Recruiting Staff Officers, 2nd Class.

Heathcote, Maj. R. W. ret. pay 1May95 *Southampton*
Stephens, Bt. Maj. E. B. ret pay 1July95 *Hull*
Pearson. Bt. Maj. A. C. ret. pay 1Sept.95 *Cambridge*
Brown, Hon. Maj. V., Qr. Mr., ret. pay 23Nov.95 *Glasgow*
Crooke, Bt. Lt. Col, E. R. M., ret. pay 1May96 *Edinburgh*
Milne, Bt. Lt. Col., B. A., ret. pay 1July96 *Exeter*

Officers of the Ordnance Store Department transferred to the Naval Ordnance Store Department under the terms of the Order in Council dated 9 May 1891.

Assistant Commissaries General of Ordnance, with honorary rank of Lieutenant-Colonel.

Baker, R. B. 4July92 *Plymouth*
de Salis, E. J. 1Oct.92 *Portsmouth*
St. Quintin, A. N. 22Dec.92 *Woolwich*
Hain, H. A. D. 30Nov.93 *Chatham*
Arnold, F. H. 8Aug.95 *Priddy's Hard*
Wright, W. F. 8Oct.95 *Woolwich*
Bruno, H. W. B. 17June96 *Portsmouth*

Assistant Commissaries General of Ordnance, with honorary rank of Major.

Orsmne, C. H. 1Apr.93 *Admiralty*
Edyvean, F. G. 1Apr.93 *Bull Point*

Assistant Commissary General of Ordnance, with rank of Major in Army.

Aplin, H. M. 1Apr.93 *Upnor.*
Erabazon, W. B. 11Sept.95 *Chatham*

Quartermasters.

Harris, G. 30Sept.81 *Woolwich*
hon. capt. 10Jan.88
Sheppard, C. L. 30Mar.85 *Woolwich*
hon. capt. 15June85

Digitized by Google

INDIAN STAFF CORPS.

FIELD MARSHAL.

Stewart, *Sir* D. M., *Bt.*, *G.C.B.*, *G.C.S.I.*, *C.I.E.*, *Gov. of Chelsea Hosp.* 26May94

GENERALS.

Lumsden, *Sir* P. S., *G.C.B.*, *C.S.I.* (R) 17Aug.90
Gordon, J. J. H., *C.B.*, *s.* (R) 1Apr.94
(V.C.) Gough, *Sir* H. H., *G.C.B.* (R) 16May94

LIEUT. GENERALS.

Anderson, H.S., *C.B.* 20Sept.94
Harris, P. H. F., *C.B.*, 19Oct 94
Beville G. F., *C.B.* [R] 1May95
McQueen, *Sir* J.W., *K.C.B.* 29Oct 95
Mackesy W. H., (R) 27Dec.95

MAJOR GENERALS.

(V.C.) Channer, G. N., *C.B.*, *s.* [R] 27Apr.93
Cuttle, H. A., *C.B.*, *p.s.*, *s.*, (R) 10June93
Palmer, *Sir* A.P., *K.C.B.* [R], *s.* 10June93
Faunce, E., *C.B.* (R) 12Nov.93
Campbel R. B. P. P., *C.B.* (R) 19Nov.93
Ross, A. G., *C.B.*, [R] 20Jan 94
Hennessy, G. B., *C.B.* 1Apr.94
Boyd, J. M. 9June94
La Touche, W. P. 20Sept.94
Browne, S. J., *C.B.* 20Sept.94
Jacob, W. 22Oct.94
Lance, F., *C.B.*, (R) 24Dec.94
Smith, J. B. 3Mar.95
Bird, G. C., *C.B.* (R), *s.* 1May95
Clifford, R. C. B., *C.B.* (R) 13Sept.95
Stewart, J. C., *C.B.* (R) 29Oct.95
Pennington, C. B., *C.B.* (R) 27Dec.95
Evans, H. M., *C.B.*, *s.* [R] 1Feb.96

LIEUT. COLONELS.

Wroughton, W. N., *s.* 23Sept.82
Jopp, J., *C.B.*, *s. A.D.C.* 20Oct.82
Grey, L. J. H., *C.S.I.*, *c.* 13Dec.82
Jacob, G. A., *s.* 13Dec.82
Porteous, C. A., *C.I.E.*, *s.* 13Dec.82
Sanderson, H. B., *C.I.E.*, *s.* 20Dec.82
Atkins, G., *s.* 20Dec.82
Chambers, C.J.O., *s.* 20Dec.82
Wilson, W. H., *s.* 20Dec.82
Furlong, M., *s.* 4Jan.83
Strover, G. A., *s.* 20Jan.83
Vertue, W., *s.* 20Jan.83
Ewart, C. H., *s.* 20Feb.83
Prendergast, J. H., *s.*, *s.* (*Brig. Gen. India*) 3Mar.83
FitzGerald, C. J. O., *C.B.*, *s.* 4Mar.83
Vanderzee, F. H., *s.* 7Apr.83
Szczepanski, H. C. A., *s.* 13June83
Scott, T. A., *s.* 13June83
Gatacre, J., *C.B.*, *s.*, 13June83 *s.* (*Brig. Gen. India*).
Kilgour, F., *s.* 11July83
Hills, G. S., *s.* 4Aug.83
Waterfield, H. G., *C.B.*, *s.*, *s.* 4Aug.83
Luxmoore, C. T. P., *s.* 4Aug.83
Sartorius, G. C., *C.B.*, *s.* [R] 1Oct.83
Crawford, R. I., *C.I.E.*, *s.* 4Oct.83
Dodd, C. A., *s.* 4Oct.83
Horsford, N.M. T., *s.* 20Nov.83
Cox, H. W. H., *s.* 20Nov.83
Hogg, T. W., *s.* 4Dec.83
Wilkins, W. H., *s.* 12Dec.83
Grierson, J., *s.* 12Dec.83
Shaw, E., *s.* 12Dec.83
Chrystie, G., *s.* 12Dec.83
Spearman, H. R., *s.* 18Dec.83
Macpherson, J. D., *s.* 19Dec.83
Jacob, H. B., *s.* 20Dec.83
Cotton, T. J., *s.* 4Jan.84
Protheroe, M., *C.B.*, *C.S.I.*, *s.*, *A.D.C.* [R] 4Jan.84
Atkins, R., *s.* 4Feb.84
Marett, J. R., *s.* 4Feb.84
Whitlock, C. J. T., *s.* 20Feb.84
Magrath, H. M. S., *s.* 4Mar.84
Bunbury, W. R., *s.* 31Mar.84
Michell, J. W. A., *s.* 4Apr.84
Mackenzie, K. J. L., *C.I.E.*, *s.* 11June84
Macdougall, J.W., *s.* 11June84
Trevor, G. H., *C.S.I.*, *s.* 12June84
Morse, H. C., *s.* 12June84
Grove, A. S., *D.S.O.*, *s.*, *s.* 12June84
Cuningham, C. A., *s.*, *s.* (*Brig. Gen. India*) 20June84
Clifford, R. M., *s.*, *s* 25June84
Hallett, H. H. H., *s.* 4July84
Hoskins, W. H., *s.* 20July84
Young, G., *s.* 20Aug.84
Rowlandson, M. A., *s.* 20Aug.84
Goldie, J. O., *s.* 4Sept.84
Vallings, A., *s.* 20Sept.84
Elton, H. S., *s.* 20Oct.84
Doveton, J. C., *s.* 20Oct.84
Parker, W. J., *s.* 4Nov.84

Digitized by Google

Indian Staff Corps.

Willis, J. L. N., *c.* 12Nov.84
Butler, J. W. S., *c* 20Nov.84
Stewart, H. S., *c.* 4Dec 84
Collis, F. W., *C.B.*, *c.* [B.] 10Dec.84
Jacob, S.S., *C.I.E.*, *c.* 10Dec.84
Major, F. W., *c.* 10Dec.84
Godfrey, C. W., *c.* 11Dec.84
Lane, C.T., *C.I.E.*, *c.* 11Dec.84
Brooke, W. S., *c.* 11Dec.84
Sym, J. M., *C.B.*, *c.* [B.] 11Dec.84
Handcock, A. G., *C.B.*, *c.* [B.] 11Dec.84
Ludlow, E.S., *C.I.E.*, *c.* 11Dec.84
Nutt, H. L., *c.* 11Dec.84
Hawes, A. J. D., *D.S.O.*, *c.* 6Jan.85
Thomas, R. M. B., *c.* 6Jan.85
Bruce, E. A., *c.* 6Jan.85
Bromhead, *Sir* B.P., *Bt.*, *C.B.*, *c.* 18Jan.85
Senior, H. W. J., *c.* 4Mar.85
Westmacott, R., *C.B.*, *D.S.O.*, *c.* 19Mar.85
Salmon, W. A., *c.* 12Apr.85
Waterhouse, J., *c.* 10June85
Hancock, G. E., *c.* 10June85
Hay, J., *c.* 11June85
Fagan, J. L., *c.* 11June85
Byng, T. R., *c.* 11June85
Wilmer, J. R., *c.* 22June85
Garbett, C. H., *c.* 27June85
Peart, G. R., *c.* 12Aug.85
Lillingston, E.G., *c.* 30Aug.85
Pitcher, D. G., *c.* 3Sept.85
Skinner, G. J., *D.S.O.*, *c.* 16Sept.85
Marshall, C. H. T., *c.* 12Oct.85
Reynolds, E. S., *c.* 27Oct.85
Campbell, J. E., *c.* 10Dec.85
Wingate, T. O., *c.* 30Dec.85
Swinton Skinner, E., *c.* 4Jan.86
Prideaux, W. F., *C S I*, *c.* 12Jan.86
Scott, Walter, *c.* 12Mar.86
Toker, A. C., *S.S.*, *c.* 4May86
Wilson, F. A., *c.* 8June86
Rivaz, V., *c.* 8June86
Cowle, T. B., *c.* 4July86
Money, E. A., *c. s.* 16July86
Shakespear, G. R. J., *c.* 7Sept.86
King-Harman, M. J., *c.*, *s.* 20Oct.86
Lecky, G., *c.* 12Nov.86
Shepherd, C. F., *c.* 19Dec.86
Temple, J. A., *c.* 19Dec.86
Stedman, E., *C.B.*, *c.*, *s.* (*Maj. Gen. India*) 19Dec.86
Dalrymple, R. G. E., *c.*, 20Dec.86
Ebden, F. T., *c.* 29Dec.86
Carey, H. R. Le M. 5Jan.87
Lawrence, W. A., *c.* 4Feb.87
Turner, A. H., *c.*, *s* 24May87
V.C. Hammond, A.G., *C.B.*, *D.S.O.*, *A.D.C.*, *c.*, *s* 7June87
Molloy, E., *bt. col.* 7June87
Sandeman, J. E., *bt. col.* 7June87
Abbott, H. B. 7June87
Hughes, C. F., *c.* 7June87
Brownlow, C. C., *bt. col.* 8June87
Cook, J., *c.* 8June87
Cummins, J. T., *D.S.O.*, *c.*, *s.* (*temp. Brig. Gen.*) 8June87
Mayhew, A. H. 8June87
Hunter, F. M., *C.B.*, *C.S.I.* 8June87
Tandy, H. S., *bt. col.*, *s* 12June87
Stace, E. V., *C.B* 1July87
McNair, A.L., *bt. col.* 7Aug.87
Badcock, A. B., *C.B.*, *C S I*, *c.* (*temp. Maj. Gen.*) 10Oct.87
Biddulph, J., *c.* 22Oct.87
Simpson, G., *c.*, *s.* (*temp. brig. Gen.*) 27Nov.87
Hogg, A. M., *bt.col.* 12Dec.87
Warburton, R., *C.S.I.*, *bt. col.* 18Dec.87
Rennick, R. H. F., *bt. col.* 18Dec.87
Deane, T., *c.*, *s.* 4Mar.88
Burne, J., *bt. col.* 6May88
Ellis, W. V., *bt.col.* 10June88
Clark-Kennedy, A., *c.* 20July88
Vanrenen, J. P. D., *bt. col.* 8Aug.88
Rogers, G.W., *D.S.O.*, *bt. col.* 18Sept.88
Paterson, H., *bt. col.* 18Sept.88
Bishop, E. B., *bt. col.* 1Dec.88
Gaselee, A., *C.B*, *A.D.C.*, *bt. col.* 9Jan.89
Wood, H. M. M. 17Jan.89
Thompson, W, O, *D.S.O*, *bt. col.* 18Mar.89
Davidson, J. 24Mar.89
Abbott, G. M. 31Mar.89
Patch, R., *C.B.*, *c.* 12June89
Collen, *Sir* E. H. H., *K.C.I.E.*, *c.*, (*Member of Council of Gov. Gen. of India*), *p.s.c.* (*temp. Maj. Gen.*) 1July89
Graves, H. A. 16July89
Hutchinson, J. B. 17July89
Campbell, L. B. H. D., *bt.col.* 28Aug.89
Hunt, H. V., *bt col.* 18Sept.89
Stoddart, C. H, *bt. col.* 11Sept.89
Kelly, J. G. *C.B.*, *A.D.C.*, *bt col.* 11Sept.89
Watts, J. B. 20Oct.89
Hailes, W., *c.*, *s.* 15Oct.89
Burlton-Bennet, J. B., *c.* 24Nov.89
V.C. Vousden, W. J., *bt col.* 3Jan.90
Fishe, A., *bt col.* 15Jan.90
Carruthers, J. T., *bt. col.* 2Feb.90
Harvey-Kelly, H. H. 16Feb.90
Miller, J. F. J. 1Mar.90
Cooke, C. B. 8Mar.90
Hervey, H. De la M. 5Apr.90
Hunter, J. M. 12Apr.90
Gerard, M.G., *C.B.*, *C.S.I.*, *c.*, *s.* (*temp. Brig Gen.*) 19Apr.90
Proudfoot, J. G. 26Apr.90
Browne, W. H. 3May90
Sawyer, G. W. 23June90
Leckie, F. W. V., *bt. col.* 6July90
Rennick, A. de C. 6July90
Jones, W. H. D. 26July90
Gordon, S. V., *D.S.O.* 9Aug.90
Halkett, W. G. C., *bt. col.* 9Sept.90
Fraser, E. A. 13Sept.90
Barr, D. W. K, *C.S.I.* 30Sept.90
Martelli, N. C. 11Oct.90
Dyce, G. H. C., *C.B.*, *bt. col.* *s.* 30Dec.90
Turnbull, S. D. 3Jan.91
Walker, C. W. 31Jan.91
Gordon, A. E. 18Apr.91
Morse, W. J. 25Apr.91
Massy, C. F. 26May91
Swetenham, R. A. *bt. col.* 26May91
Forjett, F. H. 10June91
Young, G. F., *c.*, *s.* 30June91 (*Brig. Gen., India*)
Melliss, H., *C S.I.*, *c.* 30June91
Grant, J., *bt col.* 30June91
Newill, J. H. 4July91
Burton, F. C. 11July91
Miley, J. A., *c.* 18July91
Hobday, T. F., *c.* (*temp. Maj. Gen.*), *s.* 25July91
Wilson, E. H., *C.B.*, *bt. col.* 25July91
Gilchrist, R. A., *c.*, *t.* 4Aug.91
Robertson, D. 8Aug.91
Johnstone, W. G. C. 8Aug.91
Kirkwood, J. N. S., *bt. col.* 18Sept.91
Porteous, J. E., *bt. col.* 22Sept.91
Cooke, W., *bt col.* 7Nov.91
Fenwick, G. C. 21Nov.91
Birch, W. J. A, *bt.col.* 1Dec.91
Cuninghame, D. S. 1Dec.91
Thomson, T. G. 8Dec.91
Macpherson, A. K. 19Dec.91
Hill, W., *c.*, *s.* 5Jan.92
Black, W. C., *bt.col.* 13Jan.92
Cresswell, C. A 13Jan.91
Salmon, W. H., *bt col.* 2Jan.92
Graves, B. C. 30Jan.92
Wetherall, W. A., *bt. col.* 20Jan.92
Bingham, E. H. 13Feb.92
Butler, J. 20Feb.92
Loch, W. 2Mar.92
Bishop, L. T. 2Mar.92
Jenkins, T. M. 2Mar.92
Macintire, A. H. 9Mar.92
Richardson, G. L. R., *C.I.E.*, *bt. col.* 28Mar.92
Lydiard, A. C. G. 8Apr.92
Woodhouse, H. O. 10Apr.92
Maitland, P. J, *C.B.*, *c.* (*temp. M. Gen.*) 2May92
Garrett, A. J. 29May92
Sealy, C. W. H. 17July92
Begbie, F. B. 20July92
Yaldwyn, A. G., *D.S.O.* 14Sept.92
Rind, A. T. S. A., *C.M.G.* 2Oct.92
V.C. Creagh, O'M., *c.* 2Oct.92
Sawyer, H. A., *p.s.c.* 3Oct.92
Gouldsbury, D. E. 16Oct.92
Lyster, W. H. 16Oct.92
Maltby, F. C. 16Oct.92
Wyllie, W. H. C., *C.I.E.* 30Oct.92
Jamieson, A. W. 9Nov.92
Rolland, S. E., *col.* 9Nov.92
Vincent, H. A. 9Nov.92
Neville, J. P. C. 11Dec.92
Leslie, *Sir* C. H., *Bt.*, *C.B.* 11Jan.93
Anson, G. W. 11Jan.93
Gompertz, B. T. M. 11Jan.93
James, M. 11Jan.93
Money-Simons, J. J. 11Jan.93
Talbot, *Sir* A. C., *K C.I.E.* 15Jan.93
Reid, A. J. F., *bt. col* 18Jan.93
Greenaway, T. 13Feb.93
Channer, B., *D.S.O.* 18Feb.93
Aberigh-Mackay, J. L. 18Feb.93
Anderson, E. B. 19Feb.93
Rose, H. M., *D.S.O.* 8Mar.93
Christopher, L. W. 9Mar.93
Macbay, W. G. W. 28Mar.93
Keighley, C. M., *D.S.O.* 3Apr.93
Welch, F. G. T. 20Apr.93
Dening, L., *D.S.O.* 11May93
Egerton, C. C., *C.B.*, *D.S.O.*, *c.* 8June93
Mercer, C. A. 8June93
Goldney, T. H. 9June93
Martin, G. W. 22June93
Maltby, F. G. 6July93
Hutchinson, H. D. 6July93
Ditmas, F. R. 10July93
Elliott, G H. 18July93
Walker, J. N. 20July93
Chalmers, E. W. 14Aug.93
Montgomery, J. A. L. 14Sept.93
Thornton, A. P. 14Sept.93
Brander, A. J. 6Nov.93
Yate, C. E., *C.S.I.*, *C.M.G.* 9Nov.93
Pollard, B. H. 25Dec.93
Adamson, C. H. E., *C.I.E.* 8Jan.94
V.C. Ridgeway, R. K., *p.s.c.* *s.* 8Jan.94
Eliot, G. L. 8Jan.94
Peile, F. B. 8Jan.94
Lynch, J. B. 8Jan.94
Gordon, R. 8Jan.94
Penton, H. E., *p.s.c.* 8Jan.94
Elliot, E. L., *D.S.O.* 22Jan.94
Elingston, C. W. J. 22Jan.94
Mills, A. McL., *bt. col.* 1Feb.94
Abbott, H. A. 15Feb.94
Halsford, G. 22Feb.94
Fernan, H. B. 22Feb.94

Digitized by Google

Raikes, F. D., *C.I.E.* 14Mar.94
Macgregor, C. R., *D.S.O.* 14Mar.94
bt.-col.
Newall, W. P. 8June94
Grey, W. F. H. 8June94
Mansel, C. G. 8July94
Bingham, C. T. 8July94
Parrott, B. A. N. 8July94
Pryce, D. D. 8July94
Sage, C. A. R. 8July94
Burgess, F. F. B. 8July94
Dempster, C., *bt. col.* 9July94
Bruce, E. 10July94
Spencer, T. E. 23July94
Abbott, F. 23July94
Radcliffe, G. B. E. 23July94
Halkett, H. C. 2Aug.94
Howlett, A. 22Aug.94
Graves, S. H. P. 28Sept.94
Hay, H. 16Sept.94
Muir, A. M. 30Sept.94
Broome, W. A. 30Sept.94
Gray, M. A. 7Nov.94
Hobday, J. R. 13Jan.95
Deane, G. W. 13Jan.95
Snell, F. W. 13Jan.95
Mackenzie, T. H. 8Feb.95
Fordyce, J. F. D. 4Feb.95
Maxwell, H. St. P., *C.S.I.* 6Feb.95
Thomas, H. R. D. 10Feb.95
Nuthall, A. J. P. 10Feb.95
Newnham-Smith, E. D. 27Feb.95
Wilson, W. B., *s.* 24Apr.95
Monteith, E. V. P. 5May95
Lamb, H. C. 5May95
Schalch, V. A. 20May95
Eyre, G. S. 13June95
Balfe, E., *p.s.c., s.* 30June95
Orr, W. J. 7July95
Bell, A. W. C. 7July95
Dobbs, G. C. 7July95
Macpherson, D. A. A. 7July95
Reilly, B. L. P. 7July95
Muir, C. W., *C.I.E.* 7July95
Macpherson, T. R. M. 7July95
Bignell, E. D. F. 7July95
Austin, G. B. 8July95
Money, G. E. 14July95
Clibborn, J. 14July95
Ferris, W. B. 18Aug.95
Barrow, A. F., *C.M.G., D.S.O., p.s.c.* 18Aug.95
Lucas, H. C. E. 21Aug.95
Porter, A. R. 21Aug.95
Kellie, E. C. 21Aug.95
Gordon, J. C. F. 10Nov.95
Garbett, C. H. V. 17Nov.95
Proudfoot, A. W. 24Nov.95
Michell, St. J. F., *col., s.* 1Dec.95
Alexander, A. de V. 8Dec.95
Trotter, R. F. 8Dec.95
Young, E. A., *s.* 16Dec.95
More-Molyneux, G. H., *p.s.c., s.* 5Jan.96
Fenton, L. L. 8Jan.96
Kennedy, W. P. 8Feb.96
Mason, H. M. 8Feb.96
Stevenson, F. 8Feb.96
Pearson, A. A. 8Feb.96
Hawkes, G. 19Feb.96

Majors.

Hadow, R. C., *D.S.O.* 27Apr.90
Barclay, E. A. 6July90
Nicholetts, C. O. 6July90
Sadler, J. H. 6July90
Mein, J. E. 6July90
Welch, M. E. H. O. 30July90
Wheatley, H. S. 2Aug.90
Young, H. H. 27Aug.90
Kenny, E. E. 3Sept.90
Gastrell, G. D. C. 3Sept.90
Garstin, G. L. 3Sept.90
Anderson, W. R. L. 6G. 1Oct.90
Angelo, J. W. E. 2Oct.90
Francis, G. F. 5Nov.90
Weller, A. T. 12Nov.90
Wray, J. W. 12Nov.90
Masters, A. 30Nov.90
Alexander, F. G. 7Dec.90
Leigh, H. P. P., *C.I.E.* 3Jan.91
Temple, R. C., *C.I.E.* 3Jan.91
Vivian, F. G. 3Jan.91
McRae, H. N. 25Mar.91
Maisey, F. C. 23Sept.91
Hogge, C. 23Sept.91
Wingate, G. 23Sept 91
Hogge, J. W., *C.I.E., p.s.c.* 23Sept.91
Radford, O. C. 26Sept.91
Montanaro, A. 14Oct.91
Macmullen, W. N. F., *s.* 23Oct.91
Sorell, F. S. 23Oct.91
Pulley, C. 23Oct.91
Browne, L. J. 23Oct.91
Jameson, R. F. 23Oct.91
Haughton, J. 23Oct.91
Browne, A. G. F., *D.S.O.* 23Oct.91
Wapshare, A. 23Oct.91
Coats, G. H. B. 23Oct.91
Bird, W. J. B. 15Dec.91
Stewart, N. R., *s.* 30Dec.91
Campbell, A. W., D. 30Dec.91
Wheler, C. S 30Dec.91
Barrow, E. G., *l.c., s.* 30Dec.9
Smith, A. 30Dec.91
Mansel, W. G. 30Dec.91
Cooke-Collis, M. C. 30Dec.91
Gambier, C. F. 30Dec.91
Hewett, W. S. 30Dec.91
Mainwaring, F. G. L. 30Dec.91
Mein, A. B. 30Dec.91
Gibbs, M. I. 30Dec.91
FitzGerald, C. M. 30Dec.91
Bunny, A. C. 30Dec.91
Des Vœux, C. H. 10Jan.92
Fulton, R. 17Feb.92
Rundall, F. M., *D S.O.* 9Mar.92
Gwatkin, F. S., *l.c.* 27Mar.92
Renny, G. B. 27Mar.92
Buckland, P. A. 24Apr.92
Allen, B. M. 24Apr.92
Sandys, E. C. C. 2May92
Ravenshaw, C. W. 8May92
Field, W. C. F. 8May92
Pears, T. C. 20May92
Temple, H. M 8June92
Heath, H. R. H., *l.c* 24July91
Beilly, B. E. D. 31Aug.92
Lean, W. W. 11Sept.92
Money, G. A. 11Sept.92
MacIvor, I., *C.I.E.* 19Oct.92
Torrie, L. J. 19Oct.92
MacLeod, R. W. 19Oct.92
Plowden, W. F. C. C. 19Oct.92
Bairnsfather, F. R. 2Nov.92
Macausland, R. C. S. 18Nov.92
Monteith, J. 18Nov.92
Marrett, H. R. 18Nov.92
Adye, G. 18Nov.92
Hawkes, H. M. P. 28Nov.92
Durand, A. G. A., *C.B., c., p.s.c., s.* 21Dec.92
Mayne, R. C. G. 21Dec.92
Pringle, A. 30Dec.92
Wood, E. J. F. 1Jan.93
Read, H. 15Jan.93
Bobarts, C. J. 13Feb.93
O'Meally, W. A. D'O., *l.c.* 13Feb.93
Molesworth, E. H. 24Feb.93
Sturt, R. R. N. 9Mar.93
Thornhill, H. B. 23Apr.93
Montresor, E. H. H. 8May93
Young, W. H. 29May93
White, F. P. L. 24July93
Gartside-Tipping, R. F. 3Aug.93
Tonnochy, V. C. 9Aug.93
Meade, M. J. 9Aug.93
Meade, J. de C. D. 9Aug.93
Pasey, H. E. 9Aug.93
Masters, E. S. 9Aug.93
Lawford, E. E. M. 9Aug.93
Egerton, F. W. 9Aug.93
Nedham, E. M. 9Aug.93
Beatson, S. B., *s.* 9Aug.93
Monteith, A. M. 9Aug.93
Robinson, G. H., *l.c.* 9Aug.93
Radcliffe, A. W. T. 9Aug.93
Renny, A. MacW., *p.s.c.* 11Sept.93
Hall, L. M. M. 1Oct.93
Woon, J. B. 1Oct.93
Montrésor, W. F. 19Oct.93
Candy, J. M. 2Nov.93
Lambert, W., *s.* 9Nov.93
Dawson, H. L. 9Nov.93
Yate, W. G. 9Nov.93
Fenton, A. B. 9Nov.93
Lyde, M. T. 21Jan.94
Cadell, H. F. 12Feb.94
Faithfull, H. T. 12Feb.94
Hastings, W. 28Feb.94
Ramsay, H. L. 28Feb.94
O'Bryen, J. L. 28Feb.94
Sparling, J. P. 28Feb.94
Ryland, H. G. 28Feb.94
Preston, F. G. 28Feb.94
Deane, H. A., *C.S.I.* 28Feb.94
Macdonald, C. E. W. 28Feb.94
Hastings, E. S., *D.S.O.* 28Feb.94
Worlledge, J. F. 28Feb.94
Massy, H. S. 28Feb.94
Jones, A. E., *p.s.c.* 28Feb.94
Drury, F. M. 6Mar.94
Dennys, C. J. 26Mar.94
Juxon-Jones, J. H. 10June94
Herbert, C. 18June94
Ozzard, H. H. 18June94
Collins, G. A. 18June94
Aslett, W. C. 18June94
Peyton, L. S. 18June94
Bayly, A. W. L. *D.S.O., p s.c.* 18June94
Jameson, W. H. 18June94
Adye, A. 18June94
Pollock, J. A. H. 18June94
Fasken, C. G. M. 18June94
Beckham, L. G. 18June94
Stuart, C. J. L. 27June94
Welchman, E. W. St. G. 11July94
Chamberlain, N. F. FitzG., *bt.-col.* 9Aug.94
Spankie, J. P. W., *s.* 9Aug.94
Pelle, S. C. F., *l.c.* 9Aug.94
Duff, B, *p.s.c., l.c. s.* 17Aug.94
Westmorland, C. H. 21Sept.94
Gordon, S. D. 21Sept.94
Preston, J. E., *D.S.O.* 21Sept.94
Hawkins, F. 21Sept.94
Picot, H. P., *Mil. attaché.* 21Sept.94
Birdwood, W. S. 21Sept.94
Marshall, W. S. 21Sept.94
Faithfull, W. C. 21Sept.94
Butler, J. B. R. 1Oct.94
Hayes, C. H. 1Oct.94
Stockley, V. M. 5Oct.94
Enriquez, A. D. 14Nov.94
Martin, A. R., *l.c.* 2Dec.94
Sinclair, A. L., *D.S.O.* 2Dec.94
Lamb, J. 2Dec.94
Fairbrother, W. T. 11Feb.95
Ramsay, J. G. 11Feb.95
Williamson, A. P. 11Feb.95
Minchin, H. D. M. 11Feb.95

Digitized by Google

Indian Staff Corps.

Pregrave, E. R. J. *D.S.O.* 11Feb.95
Blyth, F. A. 11Feb.95
Barrett, A. L., *D.S.O.* 11Feb.95
Parker, J. W. 11Feb.95
Fagan, C. G. F. 11Feb.95
Richardson, W. St. J. 11Feb.96
Drummond, F. H. R. 11Feb.95
Shawe, R. B. 11Feb.95
Burn, A. G. 10Mar.95
Alban, C. F. S. 18June95
Jones, R. G. 18June96
Lyons-Montgomery, H. F. 13June95
Thatcher, J. F. C. 13June95
Boulderson, H. A. B. 13June95
Lushington, E. C. M. 27June95
Pollock, F. G. 9Aug.95
Prichard, G. P. M. 9Aug.95
Clothier, R. F., *s.* 12Aug.95
Lawson, H. 12Aug.95
Davison, K. S. 19Aug.95
Martin, E. W. F. 10Sept.95
Phillipps, C. B. 10Sept.95
Barrett, A. A, *s.* 10Sept.95
Swann, J. C., *s.* 10Sept.95
Tate, H. R., *l.c.* 10Sept.95
Ramsden, H. F. S. 10Sept.95
Goad, H. 10Sept.95
Nixon, J. E, *l.c.* 10Sept.95
Retallick, J. M. A. 10Sept.95
Bell, J. A. 10Sept.95
Travers, E. A., *s.* 10Sept.95
Godfray, H. 10Sept.95
Ψ Chase, W. St. L. 10Sept.95
Hutchins, R. L. 10Sept.95
Seymour, H. W. 10Sept.95
Brownlow, C. B. 10Sept.95
Poynder, C. E., *p.s.c., s.* 10Sept.95
Williams, G. A. 10Sept.95
Cook, W. 10Sept.95
Gray, W. du G. 10Sept.95
Teversham, R. E., *D.S.O.* 10Sept.95
Batten, A. C. *l.c.* 10Sept.95
Wilson, J. F. 10Sept.95
Cunliffe, E. W. 10Sept.95
Bradshaw, L. J. E. 10Sept.95
Even, G. E. 21Sept.95
Smith, J. G. 21Sept.95
Younghusband, G. W. 21Sept.95
Burn, A. F. P. 21Sept.95
Farrant, H. FitzL. 1Oct.95
Peirse, C. E. 13Nov.95
Downing, J. G. 20Nov.95
Mansfield, H. 20Nov.95
Crasier, J. C. B. 20 Nov.95
Paul, E. T., *s.* 1Jan.96
Taylor, W. W. 1Jan.96
O'Donnell, G. B 19Jan.96
Hickman, D. W., *s.* 11Feb.96
Garrett, R. V. 11Feb.96
Rivett-Carnac, E. H. 12Feb.96
Currie, J. W., *s.* 12Feb.96
Scallon, R. L., *D.S.O.* 12Feb.96
Delamain, F. G. 12Feb.96
Gott, G. A. 23Feb.96

Penrose, E. R. 26Feb.96
Lyster, A. W. 8Mar.96
Ashby, J. S. 22Mar.96
Ravenshaw, H. A. 24Mar.96
Walter, G. E. 15Apr.96
Stevens, C. F. 19Apr.96
Huggins, P. G., *D.S.O.* 19Apr.96

Captains.

Marriott, E. F. 21Sept.87
Williamson, C. V. W. 27Jan.87
Powell, C. H. 27Jan.87
Baillie, R. 27Jan.87
Abud, H. M. 27Jan.87
Quentin, W. 27Jan.87
Sandwith, J. R. 23Apr.87
Manera, J. S. G. 22May87
Evans-Gordon, W. E. 15July87
Pollard, W. C. 14Aug.87
Swiney, G. W. B. 26Aug.87
Atkinson, F. G. 18Sept.87
Lumsden, H. B. W. 6Sept.87
Downes, W. K., *D.S.O.* 10Sept.87
Leslie, A. E. 10Sept.87
Wyllie, J. A. 10Sept.87
Mason, H. E. M. 10Sept.87
Tinley, G. F. N. 10Sept.87
Deane, F. B. 10Sept.87
Harris, C. W. 10Sept.87
MacMullen, G. B. 11Sept.87
Burne, N. A. K. 11Sept.87
Onslow, R. C., *s.* 11Sept.87
Dressner, C. J. B. H. 11Sept.87
Wallace, A. 11Sept.87
Lindsell, P. B. 11Sept.87
Bowring, G. 11Sept.87
Parsons, J. H. 11Sept.87
Watson, G. H. 11Sept.87
De Brath, E., *p.s.c.* 11Sept.87
Cates, G. E. H. 11Sept.87
Wharry, H., *D S O* 11Sept.87
Grover, M. H. S., *s.* 11Sept.87
Adams, R. B 11Sept.87
Yate, A. C. 12Sept.87
Balfour, J. H. 6Oct.87
Wilmer, A. H. 6Oct.87
Maxwell, G. W. 11Oct.87
Middleton, H. J. J. 23Oct.87
Watson, G. F. 23Oct.87
Andrews, R. C. 23Oct.87

Stevens, C., *s.* 11Nov.87
Yelding, W. B., *C.I.E., D.S.O.* 29Nov.87
Bond, W. J. H., *m.* 30Nov.87
Meade, J. W. B. 25Jan.88
Haughton, T. H., *s.* 11Feb.88
Congreve-Schneider, S. M. 13Feb.88
Eardley-Wilmot, H. 12Feb.88
Prior, H. M. 13Feb.88
Inglis, E. 12Feb.88
Aspinall, H. H. H. 22Mar.88
Melvill, H. 3May88
Lowry, W. H. 30May88
Gorton, L. A. 14June88
Foss, K. M. 14June88
Willes, G. F. 24June88
Biddulph, S. F. 8Sept.88
Keary, H. D'U., *m., D N O.* 10Sept.88
Vansittart, E. 10Sept.88
Jones, F. L. 10Sept.88
Forbes, A. W. 11Sept.88
Welman, G. A. 11Sept.88
Burton, C. W. W. 11Sept.88
Carpendale, J. M., *s.* 11Sept.88
Stevens, G. B., *m., s.* 19Sept.88
Carleton, H. A. 9Oct.88
Dobbin, W. J. K. 13Oct.88
Baker, L. S. R. 28Oct.88
Atkinson, G. C. 28Oct.88
Elston, H. 11Nov.88
Iremonger, R. G. 11Nov.88
Clark-Kennedy, A. H., *m.* 11Nov.88
Porter, H. E. 11Nov.88
Westlake, A. P., *D.S.O.* 29Nov.88
Mackintosh, W. C. H. 30Nov.88
Gordon, W. D. 19Dec.88
Carbonaro, E. 19Dec.88
Taylor, R. E. S. 22Jan.89
Gastrell, E. T. 30Jan.89
Pakenham, W. W. V. 30Jan.89
Whistler, A. E. 30Jan.89
O'Donnell, H., *D.S.O.* 30Jan.89
Priestley, F. J. B. 30Jan.89
Angelo, F. W. P. 30Jan.89
Judge, C. B. 30Jan.89
Rodwell, E. H. *p.s.c.* 30Jan.89
Rattray, R. H. 30Jan.89
Cole, R. A. 30Jan.89
Edwards, J. B, *D.S.O.* 30Jan.89
Carr, A. N. 30Jan.89
Shipley, M. L. 30Jan.89
Boswell, W. L. 30Jan.89
Cahusac, W. F. 30Jan.89
Bunbury, W. E., *p.s.c., s.* 30Jan.89
Crawley, G. B. 30Jan.89
Marrett, E. U. 31Jan.89
Western, J. S. E., *p.s.c.* 12Feb.89
Chapman, F. R. H. 12Feb.89
Davies, J. 16Feb.89
Younghusband, F. E., *C.I.E.,* 18Feb.89
Georges, H. W. E. 26Feb.89
Shaw, G. J. 1Apr.89
Krayer, F. A. C. 1May89
Purdon, D. W. 1May89
Hodgson, G. B 1May89
Allen, W. H. 1May89
Thackwell, C. G. B 1May89
Davies, H. S. P. 1May89
Tuite, M. A. 1May89
Thomson, W. D 1May89
Christie, J. H. 1May89
Melvill, P. J. 1May89
Lowry, F. J. S. 1May89

Johnson, T. G. 1May89
Taylor, D. J. O. 1May89
Kerrich, G. S. 1May89
Hunter, J. G. 1May89
Waldron, H. F. K. 1May89
Reid, L. H. 1May89
Young, C. F. G, *s.* 1May89
Young, J. H. 1May89
Younghusband, G. J., *m., p.s.c.* 1May89
Hutchinson, F. P. 1May89
Sauiez, P. H. 1May89
Vidal, L. H, *s.* 1May89
Dobbs, A. H. 1May89
Aplin, P. J. H. 1May89
Phayre, A. 1May89
Templer, H. 1May89
King, H. T., *s.* 1May89
Ommanney, G. S. 1May89
Parkin, H. 1May89
Dobbie, H. H., *s.* 1May89
Piers, W. R. 1May89
Eardley-Wilmot, I. 1May89
Johnstone, R. F. M. 11May89
Armstrong, O. C. 11May89
Richardson, F. B. W. 11May89
Steele, St. G. L., *s.* 11May89
Hight, E. L. 11May89
Mitchell, G. W. 11May89
McCarthy, G. A. 11May89
Lewis, D. S. 11May89
Justice, C. Le G. 11May89
Robertson, E. E. 11May89
Broome, R. C. 11May89
Hogge, A. F. 11May89
James, H. 11May89
Ostrehan, F. G. R. 11May89
Rose, H. 11May89
Newell, W. J. 11May89
Medley, E. J. 11May89
Carpendale, P. M. 11May89
Watkis, H. B. B., *p.s.c., s.* 11May89
Giles, W. 11May89
Lloyd, A. M. 11May89
Fagan, H. H. F. 11May89
Hall, H. S. G. 11May89
O'Donoghue, M. E. 11May89
Thomson, M. T. 11May89
Pirie, C. P. W. 11May89
Wright, E. L. 11May89
Mein, F. B. 11May89
Stewart, W. H. M. 25May89
Unwin, C. B. 25May89
Wright, H. 12June89
Carnegy, P. M. 27July89
Fryer, G. W. S. 21Aug.89
Loch, G. H. 21Aug.89
Westropp, G. R. C. 14Sept.89
Montgomery, T. R. A. G. 5Oct.89
Rich, W. H. D. 5Oct.89
O'Donnell, A. C. 5Oct.89
Pritchard, A. B. 11Nov.89
Corfield, C. J. 4Dec.89
Hollway, J. C. 4Dec.89
Jones, G. G. J. S. 4Dec.89
Turner, J. G, *m.* 18Dec.89
Grantham, C. F 6Jan.90
Burlton, R. D 22Jan.90
Fordyce, A. D. 22Jan.90
McSwiney, E. F. H., *D.S.O., s.* 22Jan.90
Yate, F. H. 22Jan.90
Moore, G. H. 22Jan.90
Hutchinson, J. W. C. 22Jan.90
Phillips, W. E. 22Jan.90

Digitized by Google

Indian Staff Corps.

Kerrich, L. W. C. 22Jan.90
Swanston, N. S. 22Jan.90
Macartney, H. F. T. 22Jan.90
Legh, P. R. 22Jan.90
Thompson, W. A. 22Jan.90
Fry, C. L. 22Jan.90
Hancock, F. H. 22Jan.90
Hodges, H. F. E. 22Jan.90
Chenevix-Trench, G. F. 22Jan.90
Rideout, F. C. W. 22Jan.90
Howell, L. J. 22Jan.90
Sherard, R. W. 22Jan.90
Brown, J. A. 22Jan.90
Kellie, A. H. 1Feb.90
Wyllie, W. 22Feb.90
Broome, R. D. 8Mar.90
Carthew-Yorstoun, M. E. 28Mar.90
Custance, H. L. 17May90
Merewether, H. A. 7June90
Burrows, G. V. 21June90
Williams, S. 21June90
Shaw, D. G. L. 21June90
Stewart, W. 21June90
Fraser, W. F. M. L. 2July90
Strachey, J. 3July90
Walker, P. G. 9July90
Alexander, R. S. 9July90
Dawson, F. W. 13July90
Colonna, R. P. 15July90
Anderson, W. P. 6Aug.90
Campbell, F., m. 13Aug.90
Weller, G. H. 13Aug.90
Bremner, H. J. 13Aug.90
Ranken, G. P. 13Aug.90
Campbell, C. P., m. 13Aug.90
Fleming, J. M. 13Aug.90
Battiscombe, W. W. 13Aug 90
Dennys, W. A. B. 13Aug.90
Lampen, J. 13Aug.90
Dobbie, W. H. 13Aug.90
Perkins, N. C. 13Aug.90
Vans-Agnew, J. 13Aug.90
Plumer, T. H. 13Aug.90
Alban, W. G., m. 13Aug.90
Kettlewell, E. A. 13Aug.90
Edwards, C. G. F. 13Aug.90
Twigg, R. H., m. 13Aug.90
Hamilton, H. 13Aug.90
Dunlop-Smith, J. R. 13Aug 90
Light, R. H. 13Aug.90
Repton, F. W. 13Aug.90
Egerton, R. G. 13Aug.90
Anderson, R. F. H., *s.* 13Aug.90
Maxwell, R. M., m. 13Aug.90
Bairnsfather, T. H. 13Aug.90
Mackenzie-Kennedy, E. C. W. 13Aug.90
Newmarch, L. S. 13Aug.90
Smith, J. H. 13Aug.90
Thuillier, W. 13Aug.90
Searle, A. E. S. 13Aug.90
Carter, E. J. 13Aug.90
Cooper, L. E. 13Aug.90
Burton, E. B. 13Aug.90
Rowcroft, G. F. 13Aug.90
Prior, W. 13Aug.90
Kerr, M. A. 13Aug.90
Macintyre, D. C. F. 13Aug.90
Browning, A. R. 13Aug.90
Beale, A. 13Aug.90
Heyman, C. H. C. 13Aug.90

Colvin, J. R. C. 13Aug.90
Wickham, W. J. R. 13Aug.90
Burton, H. G. 13Aug.90
Vaughan, P. B. 13Aug.90
Gough, S. C. 11Oct 90
Pond, A. D. C. 1Nov.90
Ffrench, A. 15Nov.90
Tennant, C. C. 26Nov.90
Hogge, G. S., *s.* 14Jan.91
Brander, H. B. 14Jan.91
Cracroft, B. W. 14Jan.91
Davidson, C. 14Jan.91
Borradaile, H. B., m. *D.S.O.*, 14Jan.91
Welman, H. 14Jan.91
Thompson, D. M. 14Jan.91
Murray, G. 14Jan.91
Crowther, R. T. 14Jan.91
Mardall, C. E. 14Jan.91
Phillott, D. C. 14Jan.91
Hatch, A. V. 14Jan.91
Cowley, J. W. 14Jan.91
Little, W. B. 14Jan.91
Southey, R. 14Jan.91
Aitken, A. E., *s.* 14Jan.91
Campbell, F. J. S. 14Jan.91
McIntyre, H. D. 14Jan.91
Robinson, J. G. 14Jan.91
Browne, W. 14Jan.91
Mullins, W. B. 14Jan.91
Parsons, C. G. 14Jan.91
Cave, H. C. E. 14Jan.91
Cox, H. V. 14Jan.91
Caulfeild, F. W. J. 14Jan.91
Bradley, F. G. 31Jan.91
Smith, T. H. 31Jan.91
Hitchins, C. H. M. 31Jan.91
Hamilton, G. F. D. 31Jan.91
Wapshare, R. 1Feb.91
Hartigan, E. R. 1Feb.91
Shewen, M. T. 1Feb.91
Anderson, C. C. 18Feb.91
Montgomery, C.A.S. 25Feb.91
Holloway, E. L. 25Feb.91
O'Brien, D. J. T. 25Feb 91
Priestley, H. W. 25Feb.91
Vaughan, H. B. 17Apr.91
Tritton, C. 17Apr.91
Wadeson, F. W. G. 17Apr.91
Grant, C. J. W., m. 10May91
Cowper, M. 11Aug.91
Lewin, W. H. 11Aug.91
Loch, H. F. 11Aug.91
Eliott, L. E. 11Aug.91
Cronin, J. J. 11Aug.91
Grey, E. 11Aug.91
Rippon, G. 11Aug.91
Templer, C. B. 11Aug.91
Martindale, C.S. de B 11Aug.91
Quin, T. 11Aug.91
Thornton, H. 11Aug.91
Jackson, J. 11Aug.91
Watson, W. A. *p.s.c., s.* 11Aug.91
Cawood, G. C. 11Aug.91
Thwaytes, E. C. 11Aug.91
Peyton, A. G. 11Aug.91
Couper, E. E. 11Aug.91
Kemball, A. H. G. 11Aug 91
Acton, H. L. B. 11Aug.91
Hamilton, A. 11Aug.91

Malcolm, P. 11Aug.91
Tulloch, J. W. G. 11Aug.91
Melville, J. S. 11Aug.91
Grant, F. C. 11Aug.91
Jackson, C. 11Aug.91
Macdonald, C. H. 1Sept.91
Cookson, G. A. 11Sept.91
Burne, K. P. 23Oct.91
Comins, H. 23Oct.91
Bower, H., *s.* 23Oct 91
Mosse, W. O. M. 23Oct.91
Dawson, C. H. 23Oct.91
Smart, E. de S. 23Oct.91
Kenny, H. T. 23Oct.91
Strickland, W. A. W. 23Oct.91
Norman, W. W. 23Oct.91
Belli-Bivar, C. E. 25Nov.91
Dallas, C. M. 22Jan.92
Wood, E. P. 22Jan.92
Rynd, F. C. 22Jan.92
Young, A. T. 22Jan.92
Keate, C. R. 22Jan.92
Mayne, A. B. 22Jan.92
Godfrey, S. H. 22Jan.92
Ducat, C. M. 22Jan.92
Nurse, C. G. 22Jan.92
Gordon, P. J. 22Jan.92
Johnson, C.E., m. 21Jan.92
Colomb, F. C., *s.c.* 22Jan.92
Rainey, R. M. 22Jan.92
Whittall, F. V. 22Jan.92
Hobbs, S. H. B. 22Jan.92
Browning, H. A. 23Jan.92
Phillips, A. L. 23Jan.92
Herbert, L., m., *s.* 22Jan.92
Dick, A. R. 23Jan.92
Trevor, H. 23Jan.92
Eales, C. M. 23Jan.92
Thring, R. H. D. 22Jan.92
Rawlins, G. W. 24Jan.92
Williams, A. B. C. 22Jan.92
Cuppage, W. A. 22Jan.92
Fayrer, J. O. S. 22Jan.92
Chesney, K. 22Jan.92
Kemball, C. A. 22Jan.92
Peyton, W. J., *C.M.G.* 22Jan.92
Hazelgrove, H. S. 24Jan.92
Row, G. R. 23Jan.92
Williams, F. T. 22Jan.92
Dodgson, H. L. 22Jan.92
Johnstone, A. A. J. 22Jan.92
Stainforth, L. C. H. 22Jan.92
Caulfeild, G. N., *D.S.O.* 24Jan.92
Shakespear, L. W. *c. a.* 23Jan.92
Jones, J. 22Jan.92
Newnham, A. T. H. 22Jan.92
Ransom, J. M. 1Feb.92
Mardall, W. S. 1Feb.92
Townshend, C. V. F., *C.B.*, *c. a.* 1Feb.92
Radcliff, S. G. 19Feb.92
Brown, C. A. 19Feb.92
Formby, R. F. R. 19Feb.92
Rooke, A. S. 19Feb.92
Lowry, H. W. 19Feb 92
Dawes, W. M. 19Feb.92
Reed, E. M., *s.* 19Feb.92
Grimston, H. E., *s.* 23Apr.92
Tighe, M. A. 23Apr.92
Wimble, W. E. 23Apr.92
Holland, H. F. 23Apr.92
Evatt, J. T. 23Apr.92
Fryer, L. C. 23Apr.92
Bolleau, H. E. 23Apr.92
Logan-Home, F. C. 23Apr.92

Barton, F. J. H. 23Apr.92
Johnstone, B. A., *s.* 23Apr.92
Hawks, G. W. S. 23Apr.92
Rich, C. L. M., *s.* 23Apr.92
Davis, C. 23Apr.92
Clements, C. H. 23Apr.92
Turner, G. H. 23Apr.92
Stratton, W. C. R. 26July92
Lloyd, C. E. 1Sept.92
Daly, H., *C.I.E.* 22Oct.92
Hovison-Craufurd, J. A. 22Oct.92
Brown, H. T. 22Oct.92
Macdonald, F. W. P. 22Oct.92
Cartwright, C. M. 22Oct.92
Holloway, B., *s.c.* 22Oct.92
Edwards, Fitz J. M., *p.s.c.*, *s.* 22Oct.92
Delamain, W. S. 22Oct.92
Wingate, A. W. S. 22Oct.92
Jermyn, T. 22Oct.92
Carpendale, W. M. 22Oct.92
Elliott, F. H. 22Oct.92
Crommelin, C. Y. 22Oct.92
Duncan, F. 22Oct.92
Harris, A. P. D. 22Oct.92
Nicholls, A. 22Oct.92
Warren, R. P. 22Oct.92
Burton, H. G. 22Oct.92
Mason, S. M. 22Oct.92
Price, D. H. U. 22Oct.92
Stewart, J. M. 22Oct.92
Hudson, H., *s.* 22Oct.92
Holland, P. 22Oct.92
Crawford, G. R. 22Oct.92
Mathias, L. J. 22Oct.92
Reid, C. G. 22Oct.92
Woods, A. E. 22Oct.92
Hatherell, W. G. 22Oct.92
Ievers, O. G. 22Oct.92
Bernard, E. H. 22Oct.92
Churchill, F. 22Oct.92
Brett, W. E. 22Oct.92
Lincoln, S. W. 22Jan.93
Maconochy, E. W. S. K., *D.S.O.* 22Jan.93
Taylor, H. N., *D.S.O.* 23Jan.93
Pressey, A. 23Jan.93
Potingdestre, A. 23Jan.93
Thornhill, J. 23Jan.93
Denne, A. B. 23Jan.93
Green, G. E. T. 23Feb.93
Pinhey, A. F. 10May93
Pritchard, C. H. 10May93
Shore, C. B. S. F., *p.s.c.*, *s.* 10May93
Whyte, C. W. F. 10May93
Mathewes, J. R. 10May93
Thomson, D. B. 10May93
Johnston, H. McA. 10May93
De Lisle, G. de S. 10May93
Fasken, W. H. 10May93
Schneider, C. V. 10May93
Cotgrave, E. C. E. 10May93
Campbell, A. A. E., *s.* 10May93
Mocatta, D. E. 10May93
Thomas, F. H. S. 10May93
Lang, A. G. B. 10May93
Minchin, C. F. 10May93
Hodson, G. B. 10May93
Bond, C. R. A., *s.* 10May93
Leslie, W. C. C. 10May93
Broome, G. S. 10May93
Daly, H. D. 10May93
Conran, W. L. 10May93
Loudon, F. A. 10May93
Hall, G. J. C. 10May93
Blakeney, W. E. A. 10May93

Digitized by Google

Cooke, W. N. M. 10May93
Griffiths, C. 10May93
Hamilton, C. L. 10May93
Lang, E. B. 25July93
Dillon, G. F. H, 29July93
Maxwell, F. D. 29July93
Bretherton, G. H., *D.S.O.* 29July93
Wimberley, C. I. 29July93
Jones, A. A. 29July93
Nicholson, R. W 2Aug.93
Shakespear, W. F. 9Aug.93
Stirling, W. G. H. 9Sept.93
Archer, C. 9Sept.93
Gurdon, P. R. T. 9Sept.93
Jacob, C. W. 9Sept.93
Hawks, T. B. 9Sept.93
Erck, J. C. 9Sept.93
Savage, W. H. 9Sept.93
Oswald, W. A. 9Sept.93
Campbell, C. F. 9Sept.93
Arbuthnot, G. H. 9Sept.93
Woodward, J. A. H. 9Sept.93
Ramsay, J. 9Sept.93
Herbert, L. N. 9Sept.93
McKay, T. 9Sept.93
Ryall, E. C. 9Sept.93
Giles, A. 9Sept.93
Melliss, C. J. 9Sept.93
Campbell, H. W. 9Sept.93
Birdwood, G.C.McD. 9Sept.93
Kaye, J. L. 9Sept.93
Brownrigg, G. A. 9Sept.93
Leslie, T. D. 9Sept.93
Cripps, A. W. 9Sept.93
Crawford, C. M. 9Sept.93
Merewether, H. D. 9Sept.93
Beames, D. 9Sept.93
Priestley, G. W. 9Sept.93
O'Bryen, C. W. 9Sept.93
Holland, G. L. 27Jan.94
Sullivan, R. E. 27Jan.94
Whiffin, H. E. 27Jan.94
Young, W. B. 27Jan.94
Horsbrugh, R. P. 27Jan.94
Buchanan, K. J. 1Feb.94
Baker, D. 1Feb.94
Baynes, C. E. 14Feb.94
Davidson, W. L. 14Feb.94
Kennedy, H. 28Feb.94
Brockman, P. W. D. 7Mar.94
McMahon, A. H., *C.I.E.* 10Mar.94
Lindesay, A. L. 10Mar.94
de Wilton, A. W. 10Mar.94
M'C Smith, J. M., *C.I.E.* 10Mar.94
Commeline, F. H. B. 10Mar.94
Hoghton, F. A. 10Mar.94
Schofield, C. 10Mar.94
Cardew, F. G. 10Mar.94
Johnson, A. C. B. 10Mar.94
Hartigan, A. E. S. 10Mar.94
Andrews, L. J. 10Mar.94
Betham, R. M. 10Mar.94
Falcon, R. W. 10Mar.94
Swayne, E. J. F. *s.*, 10Mar.94
Mead, H. R, *s.* 10Mar.94
Gayer, E. A. 10Mar.94
Wilkieson, C. W. 10Mar.94
Fisher, J. 10Mar.94
Stewart, J. F. 10Mar.94
Bruce, A. F. 10Mar.94
Fischer, T. A. 10Mar.94
Baugh, M. W. 10Mar.94
Crocker, S. F. 10Mar.94

Knatchbull, G.W.C. 10Mar.94
Impey, L. 10Mar.94
de Vismes, R. G. R. 10Mar.94
Loudon, J. A. 10Mar.94
Carruthers, R. A. 10Mar.94
Connell, C. E. H. 10Mar.94
Raitt, H. G. B. 10Mar.94
Mainwaring, C. V. 10Mar.94
Leonard, A. W. 10Mar.94
Vanrenen, A. J. H. 10Mar.94
Brown, R. J. R. 10Mar.94
Sillery, C. C. A. 10Mar.94
Mauduit, F. R. M. C. de R. 21Mar.94
Philipps, I. 12May94
Binsteed, C. H. F. 12May94
Faulknor, A.A.M.M. 12May94
Woodyatt, N. G, *s.* 12May94
Palin, G. W. 12May94
Showers, H. L. 12May94
Chaldecott, A. W. 28July94
Fowler, F.J., *D.S.O.* 25Aug.94
Kirkpatrick, W. 25Aug.94
Townsend, E. C. 25Aug.94
Roberts, H. L. 25Aug.94
Selwyn, C.H., *p.s.c.* 25Aug.94
Amesbury, F. C. D. 25Aug.94
Field, C. W. 25Aug.94
Maxwell, W. L. 25Aug.94
Millar, W. H. 25Aug.94
Hardy, T. H. 25Aug.94
Douglas, J. A, *s.* 25Aug.94
Tighe, M. J., *D.S.O.* 25Aug.94
Moseley, R. J. D. 25Aug.94
Knight, W. C. 25Aug.94
Sutherland, J. C. 25Aug.94
Banbury, W. E. 25Aug.94
Bourchier, A. C. F. 25Aug.94
Hatch, A. E. 25Aug.94
Davidson, R. V. 25Aug.94
Searle, C. T. A 25Aug.94
Hudson, W. 25Aug.94
Anderson, H. R. F. 25Aug.94
Ewart, R.H., *D.S.O.* 25Aug.94
Jackson, R. P. 25Aug.94
Eckford, J. J. H. B. 25Aug.94
Hamilton, C. 25Aug.94
Aplin, S. L. 1Sept.94
Creagh, R. C. O. 1Sept.94
Dann, H. C. B. 20Oct.94
Palmer, H. I. E. 5Dec.94
Webster, T. 5Dec.94
Stevens, M. 5Dec.94
Sanders, G. L'H. 5Dec.94
Barratt, W. C. 5Dec.94
Cole, E. H. 10Dec.94
Shaw, A. J. 10Dec.94
Cooper, E. S. 10Dec.94
Somerset, C. W. 30Jan.95
Finch, C. 30Jan.95
Renton, R. R. 1Feb.95
Keown, J. C. 6Feb.95
Clay, C. H., *s.c.* 6Feb.95
Willoughby, M. E., *s.c.* 6Feb.95
Elphinstone, A. P. A. 6Feb.95
Haig, T. W. 6Feb.95
Tod, J.K., *s.c.* 6Feb.95
Henderson, T. H. 6Feb.95
Bradshaw, F. E. 6Feb.95
Wake, E. St. A. 6Feb.95
Robertson, G. A. 6Feb.95
Roche, H. J. 6Feb.95
Walton, W. C. 6Feb.95
Grimston, S. B. 6Feb.95
Pollard, J. H. 6Feb.95
Ayerst, W. 6Feb.95
Colomb, G. H. C. 6Feb.95
Brooking, H. T. 6Feb.95
Ross, C. E. 6Feb.95
Burne, K. O. 6Feb.95
Cox, P. Z. 6Feb.95
Foster, L. M. 6Feb.95

Egerton, C. P. 6Feb.95
Beadon, G. C. 6Feb.95
Medley, A. G. 6Feb.95
Graham, S. B. 6Feb.95
Johnson, T. S. 6Feb.95
Watson, E. Y. 6Feb.95
Cox, F. W. H. 6Feb.95
Mennie, J. O 6Feb.95
Murray, C. F. T. 6Feb.95
Warden, A. W. 6Feb.95
Douglas, M. W. 6Feb.95
Erskine, K. D. 6Feb.95
Warde, H. N. 6Feb.95
Soady, G. J. FitzM. 6Feb.95
Henegan, J., *D.S.O.* 6Feb.95
Bayley, S. F. 6Feb.95
Wintle, E. de V. 6Feb.95
Campbell, W. N. 6Feb.95
Barnes, J. P. 6Feb.95
Williams, C. S. 6Feb.95
Peach, R. 6Feb.95
Warren, P. B. 14May95
Pearse, S. A. 14May95
Wynch, F. J. H. 14May95
Lilly, G. W. 14May95
Montagu, A. H. 14May95
Brasier-Creagh, G. P. 14May95
Thomas, H. St. G. 14May95
Boileau, C. C. 14May95
Ffrench, T. 14May95
Murray, H. B. 14May95
Baldwin, A. C. 14May95
Ward, G. A. 2July95
Richards, E. W. 5July95
Boudier, E. W. 5July95
Moberly, F. J., *D.S.O.* 10July95
Lewis, C. H. 30July95
McConaghey, A. 23Aug.95
Jackson, E. M. (*spec. serv. Egypt*). 23Aug.95
Watson, E. H. 23Aug.95
Bradley, H. V. 23Aug.95
Crichton, R. T. 23Aug.95
Barrow, G. de S. 23Aug.95
Burton, R. G. 23Aug.95
Hay, H. T. H. 23Aug.95
Cubitt, W. M. 23Aug.95
Chatterton, J. B. 23Aug.95
Baynes, D. D. 23Aug.95
Napier, *Hon.* H.D., *s* 23Aug.95
Clowes, H. 23Aug.95
Tweddell, F. 23Aug.95
Bernard, H. C. 23Aug.95
Dewing, R. H. 23Aug.95
Jones, H. J., *D.S.O.* 23Aug.95
Hill, J. P. 23Aug.95
Prendergast, C. G. 23Aug.95
Carnegy, C. G. 23Aug.95
Gordon, R. F. C. 23Aug.95
Ryder, W. I. 23Aug.95
Edwardes, S. M., *D.S.O.* 23Aug.95
Dunsterville, L. C. 23Aug.95
Macnabb, D. J. C. 23Aug.95
Evans, G. M. 23Aug.95
Young, F. P. 23Aug.95
Audain, G. M. 23Aug.95
Newbold, A. W. 23Aug.95
Goodenough, H. L. 23Aug.95
Whyte, J. F. 18Sept.95
Barry, J. F. 25Oct.95
Marlow, B. W. 12Nov.95
Hendley, C. E. 12Nov.95
Herbert, C., *D.S.O.* 12Nov.95
Bailey, C. 12Nov.95
Hill, J. R. 12Nov.95
Fane, V. B. 12Nov.95
Hilliard, H. N. 12Nov.95
Pritchard, H. E. 12Nov.95
Battye, A. H. 12Nov.95
Mercer, W. H. W. 12Nov.95
Rainsford, J. A. G. 22Nov.95
Young, F. de B., *s.c.* 9Dec.95
Caruana, A. J. 14Jan.96

Camilleri, J. M. 14Jan.96
Miles, P. J. 1Feb.96
Dennys, A. H. 1Feb.96
Muspratt, F. C. 7Feb.96
Younghusband, L.N. 7Feb.96
Fowler, C. A. 7Feb.96
Moore, F. L. 7Feb.96
Chitty, W. W. 7Feb.96
Wilkins, E. G. R. 7Feb.96
Williams, A. H. 7Feb.96
Lye, R. C. 7Feb.96
Grant, A. 7Feb.96
Bingley, A. H. 7Feb.96
Ditmas, A. R. 7Feb.96
Waller, E. 7Feb.96
Murray, F. 7Feb.96
Foley, R. E. 7Feb.96
Drew, A. B. H. 7Feb.96
Pillean, A. L. 7Feb.96
Edwards, R. M. 7Feb.96
Watson, H. D. 7Feb.96
Carrick, E. W., *s.* 7Feb.96
Smith, F. A. 7Feb.96
Harrison, T. A. 7Feb.96
Berkeley, R. B. 7Feb.96
Richardson, H. L. 7Feb.96
Low, R. B., *D.S.O.* 7Feb.96
Stuart, D. F. 7Feb.96
Waymouth, H. N. 7Feb.96
Ormsby, V. A. 7Feb.96
Erskine, C. E. H. 7Feb.96
Jephson, J. N. 7Feb.96
Griffin, C. P. G. 7Feb.96
M'C Boisragon, G. H. 7Feb.93
Stainforth, H. G. 7Feb.93
Taylor, N. C. 7Feb.93
Coles, C. H. R. 7Feb.96
Nelson, F. J. 28Feb.93
Paxton, A. F. P. 28Feb.93
Dobbie, C. F. 28Feb.96
Moore, A. G. W. 28Feb.95

LIEUTENANTS.

Robin, N. E. 6May85
Edwards, C. A. 6May85
Woodcock, W. C. M. 6May85
Eustace, A. H. 6May85
Walters, H. F. 6May85
Evatt, F. W. 6May85
Batten, F. G. 6May85
Forth, C. T. W. 6May85
Webber, F. P. 6May85
Swiney, E. R. R. 6May85
Budd, N. A. H. 9May85
Burlton, P. S. M. 9May85
Campbell, A. J. 9May85
Rawlinson, C. B. 9May85
Hughes, F. T. C. 9May85
Birdwood, W. R. 9May85
Kendall, J. 9May85
Lowis, H. E. 9May85
Tottenham, R. L. 9May85
Norie, C. E. de M. 9May85
Gilbert, G. E. L. 9May85
Swanston, C. O. 9May85
Wright, E. G. 9May85
Sedlon, T. Y. 9May85
Lockhart-Mure, W. C. 9May85
Beresford, J. H. B. 28May85
Lowther, H. 28May85
Cowie, W. A. L. 28May85
Morris, G. S. 28May85
Roberts, M. B. 28May85
Allenby, A. H. 28May85
Young, T. S. 28May85
Colquhoun, H.W.C. 28May85
Roome, H. N. 28May85
Burlton, W. E. F. 28May85
Walker, W. G. 29Aug.85
Drummond, E. J. 29Aug.85
Harvey, A. B. 29Aug.85
Fox-Strangways, H. S. 29Aug.85
Trydell, B. 29Aug.85

Digitized by Google

Frazer, G. S. 29Aug.85
Davies, F. G. H. 29Aug.85
Bannerman, A. D'A. G. 29Aug.85
Spence, P. T. A. 29Aug.85
Beville, C. H. 29Aug.85
Dennys, H. T. 29Aug.85
Parker, H. P. E. 29Aug.85
Reid, C. L. O. 29Aug.85
Rea, F. W. 29Aug.85
Fagan, H. R. 29Aug.85
Widdicombe, F. S. 29Aug.85
Dyer, R. E. H, *s.c.* 29Aug.85
Cockerill, R. C. 29Aug.85
Davies, C. Hugh 29Aug.85
Wintle, Fitz H. 29Aug.85
King, H. 29Aug.85
Thompson, C. P 29Aug.85
Tighe, S. M. 29Aug.85
Walton, H. 29Aug.95
Barton, A. E. 29Aug.85
Obbard, O. J. 29Aug.85
Baldock, C. B. 29Aug.85
Cole, H. W. G. 29Aug.85
Cooper, H. A. 29Aug.85
Lane, H. P. 29Aug.85
Cadell, A. 29Aug.85
Ray, M. R. E. 29Aug.85
Geoghegan, S. 29Aug.85
Rennick, F. 29Aug.85
Kaye, W. J. P. 29Aug.85
Howell, A. A. 29Aug.85
Gough, C. H. H., *s.* 29Aug.85
Hildebrand, W. H. 29Aug.85
Elsmie, G. E. D 29Aug.85
Nepean, H. E. C. B. 29Aug.85
Ward, T. M. 29Aug.85
Harris, E. W. 29Aug.85
Luck, C. A. 1Sept.85
Le Mesurier, E. 1Sept.85
Vencur, W. E. 2Sept.85
Parker, N. T. 25Nov.85
Morton, E. R. 25Nov.85
Buist, D. S. 25Nov.85
Sullivan, E. L. 25Nov.85
Bower, D. M 25Nov.85
Bell, R. M. 25Nov.85
Dunlop, H. H. 25Nov.85
Shewell, P. G. 25Nov.85
Vesey, H. C. 25Nov.85
Peterson, F. H, *D.S.O.* 25Nov.85
Herbert, D. 25Nov.85
Vickers, H. 25Nov.85
Browne, A. J. W. 16Dec.85
Johnston, H. W 30Jan.86
Andrew, D. C. A. 30Jan.86
Beville, F. G. 30Jan.86
Elliot, C. R. 30Jan.86
James, W. B. 30Jan.86
Jacob, A. Le G. 30Jan.86
Anwyl-Passingham, R. T. 30Jan.86
Sartorius, G. C. F. 30Jan.86
Leeds, L. N. 30Jan.86
Ducat, H. C. C. 30Jan.86
Wail, E. W. 30Jan.86
Campbell, L. W. Y. 30Jan.86
Purvis, H. J. E. 30Jan.86
Donnenichetti, F. H. 30Jan.86
Tytler, H. C. 30Jan.86
Jollie, F. 30Jan.86
Mullaly, A. 30Jan.86
Humfrey, B. J. H. 30Jan.86
Parker, J. 30Jan.86
Campbell, G. P. 30Jan.86
Baldwin, G. M, *D.S.O.* 30Jan.86
Walling, A. T. 30Jan.86
Carey, O. W. 30Jan.86
Drever, J. W. 30Jan.86
Halliday, H. M. 30Jan.86
Arnold, A. S. 30Jan.86
Strachey, E. 30Jan.86
Marson, F. W. A. 30Jan.86

Widdicombe, G. T. 30Jan.86
Lowry, J. H. 30Jan.86
Carnegy, H. G. 30Jan.86
Campbell, A. McI. 30Jan.86
Kingston, F. A. 30Jan.86
Errington, W. H. 30Jan.86
Southey, W. M. 30Jan.86
Stevens, S. R. 30Jan.86
Wallace-Dunlop, A. 30Jan.86
Bateman-Champain, A. P. 30Jan.86
Wodehouse, F. W. 30Jan.86
Chesney, N. E. 30Jan.86
Kappey, M. A. B. 1Feb.86
Magrath, H. A. F. 1Feb.86
Berger, E. L. C. 1Feb.86
Hurly, M. R. 1Feb.86
Taylor, A. W. N. 18Feb.86
Cook, C. C. 18Feb.86
Home, J. M. 18Feb.86
MacGeorge, H. K. 8Mar.86
Armstrong, A. K. 28Apr.86
Leveson-Gower, C. C. 28Apr.86
Thacker, H. J. 28Apr.86
Rooke, B. P. S. 28Apr.86
Palin, P. C. 28Apr.86
Hawkins, G. A. 19May86
Burrard, C. 24July86
Smith, O. A. 24July86
Robinson, G. T. 24July86
Burlton, A. R. 24July86
Rowlandson, A. T. 25Aug.86
Lucas, F. G. 25Aug.86
Begbie, A. S. 25Aug.86
Badcock, F. F., *D.S.O.* 25Aug.86
Lewarne, N. A. 25Aug.86
Senior, H. W. B. 25Aug.86
Grant, I. H. 25Aug.86
Harman, R., *D.S.O.* 25Aug.86
Hall, E. S. 25Aug.86
Turner, F. W. C. 25Aug.86
Wood, E. J. M. 25Aug.86
Daunt, W. D. 25Aug.86
Walker, H. G. 25Aug.86
Brandreth, E. 25Aug.86
Symonds, C. W. H. 25Aug.86
Swan, C. T. 25Aug.86
Gordon, McL J. 25Aug.86
Barwell, A. R. 25Aug.86
Waller, R. C. L. 25Aug.86
Tomkins, W. E. 25Aug.86
Vincent, F. L. 25Aug.86
Moore, H. A. 25Aug.86
Hallowes, F. W. 25Aug.86
Peart, D. G. 25Aug.86
Hodgson, W. G. 25Aug.86
Lock, F. R. E. 25Aug.86
Manning, W. H. 25Aug.86
Schneider, R. P. C. 25Aug.86
Brown, W. H. 25Aug.86
Lowis, R. M. 25Aug.86
Pritchard, H. T. 25Aug.86
Wood, C. E. 25Aug.86
Richards, J. S. 25Aug.86
Walton, L. B. 25Aug.86
Watson, A. C. 25Aug.86
Sexton, J. J. O'B. 25Aug.86
Hogg, T. C. MacK. T. 25Aug.86
Argles, O. C. 25Aug.86
Macnamara, W. C. F. R. 25Aug.86
Gurdon, B. E. M, *D.S.O.* 25Aug.86
Merewether, J. W. B. 25Aug.86
Grey, W. G. 25Aug.86
Chalmers, R. C. H. 25Aug.86
Bell, L. M. 25Aug.86
Windham, C. J. 1Sept.86
Andrew, A. 8Sept.86
Peacock, H. B. 18Oct.86
Malcolm, W. L. 27Oct.86
Lugard, E. J., *D.S.O.* 10Nov.86
Ricketts, H. C. 10Nov.86
Forbes, L. A. 10Nov.86
Tanner, C. O. O. 10Nov.86
Fleming, H. L. 10Nov.86

Forster, P. B. b. 10Nov.86
Williams, C. H. 10Nov.86
Sangster, A. B. 10Nov.86
Stewart, F. T. 10Nov.86
Jamieson, A. J. 10Nov.86
Benn, H. G. 10Nov.86
Macandrew, H. J. M. 10Nov.86
Orchard, J. W. 10Nov.86
Bolton, A. H. 10Nov.86
Jacob, W. S. 8Dec.86
Laing, F. C. 8Dec.86
Napier, *Hon.* A. F. 8Dec.86
Hickley, A. C. 8Dec.86
Denne, R. W. A. 8Dec.86
Kirkwood, T. M. 8Dec.86
Stuart, A. P. D. C. 8Dec.86
Dunolly, K. J. G. 8Dec.86
Howe, R. B. B. 8Dec.86
Smithett, A. C. H. 20Dec.86
Southey, H. H. 28Nov.87
Patterson, H. McN. 10Dec.87
Nurse, H. H. 30Dec.87
Scott, W. C. 2Jan.88
Eardley-Howard, W. S. 21Jan.88
Creagh, A. H. D. 23Jan.88
Powell, N. J. H. 24Jan.88
Carter, J. R. B. G. 29Jan.88
Ross, J. W. 29Jan.88
Maxwell, H. G. 29Jan.88
Chitty, E. R. I. 1Feb.88
Ducat, C. T. 2Feb.88
Des Vœux, H. 5Feb.88
Taylor, F. H. 11Feb.88
Hill, J. 11Feb.88
Priestley, C. E. N. 21Feb.88
Bruce, F. 21Feb.88
Jacob, H. F. 22Feb.88
Mockler, G. H. G. 22Feb.88
Brown, H. G. 23Feb.88
Fraser, N. G. 23Feb.88
Wintour, E. 23Feb.88
Prendergast, W. H. 24Feb.88
Savi, R. J. T. 25Feb.88
Warner, W. W. 26Feb.88
Sillery, J. J. D. 27Feb.88
Twigg, E. F. 27Feb.88
Cunningham, P. H. 29Feb.88
Oakes, G. R. 29Feb.88
Robinson, G. W. 29Feb.88
Clarke, A. C. S. 2Mar.88
Fraser, W. S. 3Mar.88
Stanton, H. L. 9Mar.88
Adye, D. R. 10Mar.88
Hennessy, J. P. C. 22Mar.88
Lethbridge, F. W. 22Mar.88
Drake-Brockman, D. H. 24Mar.88
Allen, H. M. 25Mar.88
Shakespear, F. 30Mar.88
Chaplin, R. E. 31Mar.88
Stotherd, E. A. W. 1Apr.88
Burton, F. N. 1Apr.88
Chichester, A. G. de V. 1Apr.88
Beddek, E. E. 2Apr.88
Lester, C. D. 7Apr.88
Codrington, H. W. 9Apr.88
Holmes, G. V. 12Apr.88
Roome, R. E. 20Apr.88
Smith, G. R. de H. 21Apr.88
Wikeley, J. M. 4May88
Barton, T. S. 8May88
Browne, A. P. 10May88
Waterfield, A. C. M. 12May88
Roddy, H. H. 13May88
Kennion, R. L. 9June88
Wallis, H. R. 20June88
Grant, F. D. 2July88
Saulez, E. 13July88
Thompson, H. A. H. 31July88
Tweddell, H. 2Aug.88
James, M. G. 17Aug.88
Macquoid, C. E. E. F. K. 26Aug.88
Keays, R. W. C. 31Aug.88
Harward, A. J. N. 1Sept.88
Stack, C. S. 18Sept.88

Britten, T. X. 21Sept.88
Birch, F. W. 21Sept.88
Tribe, C. W. 28Sept.88
Lucas, H. M. A. 14Oct.88
Vaughan, R. R. 17Oct.88
Dale, G. A. 17Oct.88
Rainey, E. F. 17Oct.88
Firth, E. W. A. 17Oct.88
Vaughan, R. E. 27Oct.88
Bruce, *Hon.* C. G. 20Oct.88
Thomason, A. F. 30Oct.88
Grove, H. M. 1Nov.88
Gunning, C. J. 8Nov.88
Coape-Smith, H. 21Nov.88
Peterson, C. H. 24Nov.88
Macmullen, F. C. K. 4Dec.88
Williamson, M. 7Dec.88
Dunsford, F. P. S. 11Dec.88
Bruce, W. A. M. 23Dec.88
Nisbett, W. G. 4Jan.89
Lindsay, H. A. P. 16Jan.89
Stone, W. R. 31Jan.89
Johnson, G. W. 28Jan.89
Griffith, W. W. G 29Jan.89
ffrench-Mullen, J. L. W. 30Jan.89
Renton, C. C. 4Feb.89
Badcock, A. J. 5Feb.89
Bentinck, R. J. 6Feb.89
Lane, H. A. 9Feb.89
Boome, E. H. 11Feb.89
Scharlieb, W. K. 26Feb.89
Bowen, C. E. 26Feb.89
Bell, H. P. 27Feb.89
Morris, G. M. 7Feb.89
Barnett, C. 8Feb.89
Ware, F. C. W. 8Feb.89
Ridgway, R. T. 8Mar.89
Solbé, C. E. De L. 8Mar.89
Powell, W. H. 10Mar.89
Sutton, F. G. H. 17Mar.89
Leslie, C. S. D. 22Mar.89
Rowcroft, E. C. 23Mar.89
Bailey, W. A. 14Mar.89
Howell, E. A. R. 30Mar.89
Turner, H. H. F. 1Apr.89
Murray, E. R. B. 1Apr.89
Harding, M. F. 1Apr.89
How, A. P. 1Apr.89
Dickson, J. H. 2Apr.89
Anderson, A. M. 4Apr.89
McCrea, A. C. 10Apr.89
Harvest, H. de V. 10Apr.89
White, L. G. 10Apr.89
Fraser, W. A. 20Apr.89
Newnham, W. F. 30Apr.89
Cockcraft, C. M. 2May89
Turner, A. G. B. 6May89
Beatty, S. L. N. 8May89
Pirrie, F. W. 8May89
Watling, G. 12May89
Rose, J. L. 15May89
Thornton, C. E. 22May89
Porteous, C. McL. 30May89
Boddam, E. B. C. 5June89
Eliott-Lockhart, P. C. 5June89
Obbard, E. N. 10June89
Daniell, F. W. 20June89
Cockerill, G. K., *s.* 26June89
Lloyd, W. E. E. 26June89
Hodding, J. S. 26June89
Fordyce, H. L. D. 28June89
Cobham, H. W. 29June89
Orr, J. L. 30June89
Vanderzee, J. H. 3July89
Ford, C. A. W. 5July89
Pennington, A. W. 5July89
Bell, R. C. 5July89
Longden, A. B. 5July89
Climo, S. H. 11July89
Eastmead, C. S. 18July89
Vaughan, E. G. 26July89
Brakspear, W. R. 27July89
Martin, E. V. 31July89
Jackson, R. P. 31July89

Digitized by Google

Indian Staff Corps.

Vanrenen, G. R. 31July89
Stevens, N. M. C. 31July89
Baker, H. R. 31July89
Annesley, A. S. R. 1Aug.89
Heffernan, H. W. 10Aug.89
Donnan, W. 12Aug.89
Scott, E. 24Aug.89
Faunce, R. De L. 27Aug.89
Davies, C. Henry 18Sept.89
Robson, C. G. 18Sept.89
Wilson, J. A. 48Sept.89
Harrington, J. L. 118Sept.89
Parr, H. O. 18Sept.89
Lyne, C. V. N. 18Sept.89
Bagshawe, F. W. 19Sept.89
McConaghey, H. 23Sept.89
Garden, A. R. H. 26Sept.89
Fenner, C. C. 26Sept.89
Searle, P. C. 30Oct.89
Major, F. F. 10Oct.89
Fisher, F. 30Oct.89
Brooke, H. M. M. 23Oct.89
Henslowe, F. J. D. 24Oct.89
Petre, B. J. 26Oct 89
Quinn, J. J. P. 26Oct.89
Troup, H. R. 26Oct.89
Rampini, F. C. 27Oct.89
Beale, W. 31Oct.89
Sherer, J. C. 8Nov.89
Beadon, W. 4Nov.89
Evans, W. N. 6Nov.89
Bell, J. B. 6Nov.89
Pearson, H. F. A. 6Nov.89
Johnstone, F. H. 16Nov.89
Foord, E. R. 17Nov.89
Dallas, J. S. 18Nov.89
Pigou, F. H. 19Nov.89
Benn, B. A. E. 20Nov.89
Lloyd-Jones, F. L. 20Nov.89
White, W. E. 25Nov.89
Bagley, R. G. 25Nov.89
Clarke, G. L. P. 27Nov.89
Hitchins, H. E. 2Dec.89
Norman, H. E. 4Dec.89
Windsor, W. J. 4Dec.89
Playfair, A. 4Dec.89
Beynon, W. G. L., *D.S.O.* 11Dec.89
Dew, A. B. 16Dec.89
Perkins, J. C. C. 18Dec.89
Bleckley, F. C. C. 18Dec.89
Scott, T. E. 18Dec.89
Dalyell, H. K. 20Dec.89
Barnard, A. E. 1Jan.90
Randall, J. 1Jan.90
Jeffcoat, F. H. H. 4Jan.90
Price, C. U. 4Jan.90
Hughes, V. 4Jan.90
Doveton, A. M. 4Jan.90
Clay, S. 5Jan.90
Roberts, A. 6Jan.90
Codrington, E. 7Jan.90
Crosthwaite, J. G. 13Jan.90
Whitehead, J. H. 13Jan.90
Hay, A. 14Jan.90
Prince, W. C. S. 22Jan.90
Gray, F. W. B. 22Jan.90
Murray, A. B. 2Feb.90
Black, W. C. 14Feb.90
Staunton, W. B. 15Feb.90
Saunders, A. R. 16Feb.90
Shea, J. S. M. 18Feb.90
Pierce, F. G. 25Feb.90
Talbot, J. 24Feb.90
Anderson, P. G. 24Feb.90
Sheppard, G. S. 26Feb.90
Rattray, C. 27Feb.90
Watson, L. A. 2Mar.90
Jones, H. H. 7Mar.90
Jordon, J. L. R. 7Mar.90
Bardley-Wilmot, E. 12Mar.90
Shatterton, G. D. L. 13Mar.90
Sandford, H. C. 17 Mar.90
Davis, E. N. 18Mar.90
Shewell, A. P. 19Mar.90
Brace, C. H. C. 19Mar.90
Blois-Johnson, T. G. 19Mar.90

Vallings, H. A. 19Mar.90
Wallis, F. J. 19Mar.90
Trottar, *V.* W. D. 21Mar.90
Cooper, W. G. 21Mar.90
Jacques, F. A. 22Mar.90
Elverton, M. T. 23Mar.90
Walker, W. R. 23 Mar 90
Wooldridge, W. H. 25Mar 90
Anderson, H. L. 26Mar.90
Ricketts, L. H. 26 Mar.90
Down, C. P. 1Apr.90
Kauntze, C. R. 1Apr.90
Clery, C. R. L. 2Apr.90
Ford, H. B. 4Apr.90
Harington, H. H. 4Apr.90
Molyneux, E. M. J. 8Apr.90
Waterfield, B. C. 14Apr.90
Richardson, C. W. G. 23Apr.90
Elsmie, A. M. S. 3May90
Mears, A. 3May90
Lillingston, W. E. G. 8May90
Gaisford, J. 9May90
Codrington, H. de B. 10May90
Webb, A. E. 14May90
Cooke, A. H. 14May90
Hood, E. F. 20May90
Hill, F. B. 6June90
Blakeway, D. B. 14June90
Ricketts, P. E. 17June90
Nethersole, F. R. 18June90
Ralph, A. C. 23June90
Keyworth, W. 25June90
Shaw, H. S. 1July90
Gunning, O. G. 9July90
Stewart, J. A. 9July90
Garden, A. H. 9July90
Condon, J. K. 9July90
Fraser, F. J. 9July90
Gough, G. B. 9July90
Jackson, C. C. 9July90
Lichtfoot, T. W. 15July90
Macdonald, N. A. 19July90
Cameron, D. H. 24July90
Taylor, W. C. 24July90
Maxwell, L. L. 31July90
McBarnet, A. E. 24Aug.90
Lees, C. E. 27Aug.90
Lee, A. W. H. 28Aug.90
Forteath, F. W. H. 30Aug.90
Hughes, E. M. 10Sept.90
Strahan, G. A. 11Sept 90
Turner, W. D. 17Sept.90
Moore, C. H. G. 24Sept.90
Hutchinson, C. R. M. 24Sept.90
Haldane, C. L. 24Sept.90
Moore, F. T. T 24Sept.90
Moore, A. 24Sept 90
Pinney, J. C. D. 25Sept.90
Douglas, W. B. 1Oct.90
Carter, G. L. 5Oct 90
Macpherson, R. G. 15Oct.90
Cruddas, H. W. 15Oct.90
Andrew, F. A. 15Oct.90
Hill, W. A. 15Oct.90
Copeland, F. 19Oct 90
Bayley, E. C. 25Oct.90
Hosmer, L. A. G. 29Oct.90
Bannerman, W. P. 29Oct.90
Humfrey, F. G. C. 31Oct.90
Thompson, I. F. B. 1Nov.90
Anderson, W. C. 1Nov 90
Kaye, C. 1Nov.90
Munn, R. G. 1Nov.90
Payne, E. H. 8Nov 90
Alexander, H. S. 18Nov.90
Clark, C. H. B. 18Nov.90
Ainslie, H. P. 17Nov.90
Tennant, E. 17Nov.90
Maxwell, A. G 1Dec.90
RoosmaleCoeq, C. A. 13Dec 90
Kemball, J. S. 15Dec.90
Bell, G. H. 15Dec.90
Burton, B. W. 16Dec.90
Tancred, T. S. 17Dec 90
Barff, R. M. 18Dec.90

Barley, J. R. 30Dec 90
Plowden, T. C. 24Dec.90
Carden, J. B. 8Jan.91
Bateman-Champain, H. F. 8Jan.91
Holland-Pryor, P. 14Jan.91
Money, E. D. 14Jan.91
Smith, G. de H., *c.s.* 14Jan.91
Cummins, H. A. V. 15Jan.91
Young, M. G. 16Jan.91
Cheyne, H. E. 16Jan.91
Dallas, A. E. 16Jan 91
Wardell, W. H. 16Jan.91
West, G. W. M. 5Feb.91
Travers, R. E. 12Feb.91
Geoghegan, F. E. 12Feb.91
West, A. A. 12Feb.91
Morris, D. O. 17Feb.91
MacLean, H. L. S. 17Feb.91
Cassels, R. 18Feb.91
Nuttall, M. E. 27Feb.91
Hannyngton, J. A. 2Mar.91
Baker, C. N. 4Mar.91
Lawrenson, T. G. P. 8Mar.91
Ewart, C. G. E. 11Mar.91
Taylor, G. A. C. 11Mar.91
Amesbury, W. L. R. 18 Mar.91
Hornby, M. L., *D.S.O.* 18Mar.91
Bunbury, W. C. H 18Mar 91
Lavie, L. J. G. 31Mar.91
Marriott, L. H. 24Mar.91
Holman, R. C. 25 Mar.91
Samborne, F.C.S.P. 25Mar 91
Field, C. D. 25Mar 91
Brand, H. 29Mar.91
Firth, R. A. 2Apr.91
Alexander, A. V. 5Apr.91
Smith, W. F. 6Apr.91
Kelly, E. W. 7Apr.91
Knox, S. G. 14Apr.91
Hudson, A. K. 15Apr.91
Greig, F. 15Apr.91
Raven, A. W. N. 15Apr.91
Bethune, H. 22Apr.91
Galph, A. J. 29Apr.91
Beatty, G. A. H. 29Apr.91
Carleton, H. A. 3May91
Jones, E. G. 8May91
Thornhill, C. B. 15May91
Morris, G. M. 19May91
Blair, A. K. 23May91
King, S. W. 23May91
Battine, R. St. C. 23May91
Kindersley, M. F. 30May91
Nethersole, A. R. 3June91
Cassels, R. S. 13June91
Grimshaw, E. W. 14June91
Cooke, S. A. 14June91
Glasfurd, A. I. R. 17June91
Paul, R. S. 23June91
Alexander, J. L. 24June91
MacTier, H. M. 2July91
Young, W. E. 4July91
Garratt, H. S. 10July91
Cobbe, H. H. 11July91
Raymond, B. H. 12July91
Harington, H. A. 14July91
Moberly, G. 15July91
Marsden, H. W. 15July91
Carter, C. M. 17July91
Harold, C. F. 19July91
Smith, F. V. 21July91
Brown, W. M. 26July91
Morris, R. L. 31July91
Rolland, G. M. 2Aug 91
Hawks, F. W. 4Aug.91
Gaussen, C. L. 5Aug.91
Van der Gucht, R. L. 8Aug.91
Peck, J. H. 10Aug.91
O'Reilly, C. M. 12Aug.91
Fisher, W. A. 14Aug.91
Paleologus, W. C. 15Aug.91
Lyon, J. W. H. 22Aug.91
Drever, T. I. 22Aug.91
Maclachlan, T. B. 26Aug.91

Cumberlege, C. J. 29Aug.91
Gough, H. A. K. 31Aug 91
Hocken, C. A. F. 1Sept 91
Bedford, J. B. 14Sept.91
Macpherson, N. 14Sept.91
Johnson, C. A. K. 15Sept 91
Lane, F. M. 20Sept.91
Harrison, W. C. W. 20Sept.91
Perry, G. E. J. 21Sept.91
Anderson, C. K. 23Sept 91
Brownlow, d'A. C. 23Sept.91
Vivian, A. G. 24Sept.91
Clay, S. 26Sept.91
Crocker, A. G. 5Oct 91
Gregory, C. L. 7Oct.91
Fagan, L. E. 9Oct.91
Ferguson-Davie, A. F. 11Oct 91
Alexander, C. H. 13Oct.91
Pritchard, A. G. 13Oct.91
Ward, C. H. 13Oct 91
Wheeler, J. C. M. 15Oct 91
Roe, B. O. 20Oct 91
Becher, G. A. 21Oct.91
Finnis, J. F. 21Oct.91
O'Meara, C. A. E. 21Oct.91
Chandler, H. G. W. 22Oct 91
Nicholson, W. C. 31Oct.91
Poole, W. T. C. 31Oct.91
Basevi, W. H. F. 3Nov.91
Lloyd, J. H. 10Nov.91
Edwardes, J. G. 14Nov 91
Carwithen, E. T 16Nov 91
Bliss, J. A. 4Dec.91
Barratt, E. B. 7Dec 91
Creagh, E. C. 9Dec.91
Colan, W. R. B. 14Dec.91
Rawlins, A. K. 15Dec.91
Carnegy, R. L. 17Dec.91
Johnson, C. R. 18Dec.91
Lovell, A. N. 21Dec.91
Norman, W. H. 22Dec.91
Nightingale, M. R. W. 23Dec.91
Elliott, A. C. 31Dec.91
Kelly, G. H. F. 18Jan.92
Bousfield, E. E. 18Jan.92
Sanford, G. B. 17Jan.92
Cullen, E. H. S. 21Jan.92
Hickie, W. B. 23Jan.92
Tillard, A. B. 30Jan 92
Pottinger, R. S. 4Feb.92
Hay, L. T. 2Feb.92
Stevenson, W. F. 6Feb.92
Ketchen, S. D. B. 11Feb.92
Templer, C. F. 15Feb.92
Barnes, K. 15Feb.92
Parsons, F. C. A. 15Feb.92
Davis, G. J. 15Feb.92
Young, D. C. 17Feb.92
Bailey, A. W. 17Feb.92
Higginson, A. J. M. 18Feb.92
Thomas, F. W. 19Feb.92
Battray, H. B. 1Mar.92
Baldwin, L. H. 1Mar.92
Moore, G. D. M. 1Mar.92
Drage G. 2Mar.92
Byers, C. B. 2Mar.92
Young, H. G. 2Mar.92
Cobbe, A. S. 4Mar.92
Goldthorp, F. H. 4Mar.92
Nangle, K. E. 5Mar.92
Bryce, D. G. 7Mar.92
Lang, E. M 9Mar.92
Wooldridge, H. C. 9Mar.92
Battye, R. M. 10Mar.92
Peck, A. W. 10Mar.92
Ross, F G. C. 14Mar.92
Greig, W. B. 16Mar.92
Browne, E. T 27Mar.92
Kennedy, J. R. 29Mar.92
Winter, C. B. 30Mar.92
Walker, F. S. 1Apr.92
Mackenzie, C. 5Apr.92
Browning, T. C. 5Apr.92
Ormiston, T. L. 5Apr.92
Newell, H. A. 5Apr.92

Digitized by Google

Indian Staff Corps.

Browne, F. D. 9Apr.92
Pennefather Evans, G. 12Apr 92
Berthon, H. W. 14Apr.92
da Costa, O. M. J. 15Apr.92
Beville, G. G. P. 15Apr 92
Ward, G. L. S. 16Apr.92
Kennedy, W. M. 21Apr.92
Jacob, A. L. 21Apr.92
Ross, H. 24Apr.92
Beadon, H. C. 1May92
Prentis, W. S. 2May92
Scott, H. C. 2May92
Lukin, R. C. W. 11May92
Lawson, O. H. 11May92
Prideaux, F. B. 11May92
Nicholas, S. H. E. 19May92
Langtry, H. V. M. 21May92
Drummond, A. B. 23May92
Smith, A. Le F. 24May92
Davidson, S. R. 3June92
Hill, H. C. 3June92
Eastwood, R. J. C. 3June92
Dunscombe, N. B. 9June92
Jones, L. C. 11June92
Harley, H. E. *D.S.O.* 13June92
Kirkpatrick, M. 14June92
French, W. C. 15June92
Phillips, R. S. 16June92
Cooke, H. W. F. 22June92
Godfrey, C. 26June92
Musgrave, W. W. F. C. 27June92
Madden, T. E. 1July91
McConaghey, F. 3July92
Pocock, P. F. 6July92
Redl, E. A. F. 7July92
Bridges, A. H. 8July92
Haydon, W. P. 12July92
Strange, A. J. 19July92
Gabbet, A. C. 21July92
Leslie, P. N. 21July92
Hancock, F. De B. 25July92
Swan, J. S. 27July92
Milne, J. W. 31July92
Spence, A. H. O. 3Aug 92
Tarver, A. L. 6Aug.92
Riddell, H. J. 10Aug.92
Scott, H. A. 10Aug.92
Bailey, G. 17Aug.92
McLeod, T. J. 23Aug.92
Butler, A. H. 23Aug 92
Hudson, J. H. 18Sept.92
Barclay, P. C. R. 28Sept.92
Guthrie-Smith, W. M 28Sept.92
Swinhoe, E. A. 53Sept.92
Bourne, W. FitzG. 68Sept.92
Ayerst, C. E. 78Sept.92
Teed, A. S. H. 18Sept.92
Tregear, V. F. W. 248ept.92
Baillie, H. 29Sept.92
Kemball, A. G. 8Oct.92
Burn, G. C. 11Oct.92
Irvine, A. A. 12Oct.92
Tristram, C. E. 16Oct.92
Souter, A. B. 18Oct.92
Smith, F. M. 19Oct.92
Campbell, I. H. 26Oct.92
Buck, C. H. 26Oct.92
Rouse, A. H. T. 30Oct.92
Bidwell, R. F. 31Oct.92
Hole, H. L. 2Nov.92
Jackson, K. H. 6Nov.92
Barlow, M. H. P. 10Nov.92
Orr, S. A. M. 12Nov 92
Swifte, E. L. 14Nov.92
Henderson, M. H. 17Nov.92
Stephen, A. S. 18Nov.92
Fox, L. W. 28Nov.92
McTaggart, W. A. T. 10Dec.92
Leeds, T. L. 14Dec.92
Sargent, H. G. F. 14Dec.92
Grimley, W. M. 17Dec 92
Orman, F. L. 6Jan.93
Preston, G. A. 14Jan.93
Lindsay, A. B. 18Jan.93
James, F. P. 1Feb.93
Prevost, G. H. 7Feb.93
Ommanney, A. H. 18Feb.93
Ballantyne, E. W. McK. 22Feb.93
Wimberley, F. G. A. 22Feb 93
Hamilton, R. E. A. 24Feb 93
Crawford, J. R. 3Mar.93
Seton-Browne, C. L. S. 6Mar.93
Owen-Lewis, F. 16Mar.93
Stewart, A. C. 21Mar.93
Macpherson, A. D. 6Apr.93
Sarel, G. B. M. 7Apr.93
Mitchell, W. J. 11Apr.93
Downes, O. L. 11Apr 93
Thomson, A. H. G. 14Apr.93
Browne, H. J. P. 14Apr.93
Rice, H. A. H. 22Apr.93
Fenn, E. H. McB. 24Apr.93
Mathew, C. T. 24Apr.93
Macdonald, H. 30Apr.93
Loring, C. B. 6May93
Hogg, J. McK. T. 10May93
Claridge, P. S. F. 12May93
Crawford, A. G. 15May93
Preston, E. E. 16May93
Pennington, W. H. 18May93
Scott, W. 24May93
Cox, A. D. 29May93
O'Brien, E. 30May93
Casserly, J. H. 8June93
Harington, A. W. D. 8June93
Martin, R. 15June93
Kirkwood, A. T. 15June93
Lindesay, G. W. G. 23June93
Minchin, A. B. 26June93
Codrington, H. O. 3July93
McCaskill, J. C. H. 11July93
Cotton, W. L. 12July93
Campbell, C. G. 14July93
Holden, H. N. 19July93
Firth, H. V. 20July93
Ellwood, B. P. 23July93
Hay, W. N. 4Aug.93
Kelly, F. P. C. 9Aug.93
Capper, A. S. 12Aug.93
Waller, A. A. P. 14Aug 93
Jackson, H. W. 23Aug 93
Wynter, C. P. 19Sept.93
Skeen, A. 5Oct.93
Ouvry, W. J. 11Oct.93
Harding, E. F. 28Oct.93
Benwell, R. L. 3Nov.93
Knox, A. W. F. 18Nov.93
Maxwell, F. A. 24Nov.93
Cooke, H. F. 24Nov.93
Coghill, N. S. 29Nov.93
Strong, N. B. G. 10Nov 93
Vickers, C. 18Dec 93
Bickford, A. L. 19Dec.93
Patterson, S. B. A. 31Dec.93
Chitty, A. W. 10Jan.94
Gaussen, J. R. 31Jan 94
Warburton, R. F. 31Jan.94
Turton, H. M. 2Feb.94
Nuttall, J. R. 26Feb.94
James, A. A. 9Apr.94
Anderson, R. H. B. 11Apr 94
Badcock, G. H. 28Apr.94
Owens, F. C. 2May94
Fagan, E. A. 3July94
Naylor, H. T. 11July94
Fulton, H. F. 24July94
Hislop, A. F. 31July94
Dundas, P. H. 3Dec.94
Johnes, C. I. F. O. 3Dec.94
Cadell, J. D. 3Dec.94
Abbey, W. B. T. 3Dec.94
Hughes, J. E. 3Dec.94
Stewart, J. H. K. 3Dec 94
Brodhurst, B. M. L. 3Dec.94
Corlett, J. S. 3Dec.94
Parker, G. M. G. 3Dec.94
Corbyn, E. C. 3Dec 94
Barbord, C. R. 3Dec.94
Pratt, E. G. W. 3Dec.94
Hall, R. M. 3Dec 94
Stewart, W. Fitz A. 3Dec.94
Rice, S. K. B. 30Jan.95
Kean, W. J. 19Feb.95
Marshall, H. T. 19Feb 95
Bolland, T. J. 23Feb.95
Dudgeon, R. de S 27Feb 95
Kriekenbeek, R. E. E. 1Mar.95
Browne, L. S. 5Mar.95
Ricketts, B. L. 4Apr.95
Loch, E. C. 21Apr.95
Bowring, J. B. 24Apr.95
Elliott, R. W. S. 28Apr.95
Rice, S. M. 28Apr.95
Hope, A. V. W. 28Apr.95
Murray, W. G. P. 28Apr.95
Bewlett, A. 28Apr.95
Palin, B. H. 28Apr.95
Knollys, E. W. E. 28Apr.95
Byland, S. V. 28Apr 95
Taylor, E. M. 28Apr.95
Light, W. A. 28Apr.95
Perrin, C. L. 28Apr.95
Scott-Elliot, C. B. 28Apr.95
Wylie, G. M. 28Apr 95
Peacock, E. B. 28Apr.95
Bogle, J. S. 23May95
Costello, E. W. 4June95
Magrath, S. H. B. 8June95
Hawkes, R. 29July95
Watts, G. A. R. 21Aug.95
Harrison, A. H. P. 28Sept.95
Davidson-Houston, C. L. D. 28Sept.95
Holbrooke, B. F. R. 28Sept.95
Pritchard, F. V. L. 9Nov.95
O'Grady, H. de O. 30Nov.95
Coldstream, J. C. 30Nov.95
Storr, C. L. 30Nov.95
Mackenzie, K. L. W. 30Nov.95
Moberly, H. S. 30Nov.95
Russell, F. D. 30Nov.95
Barrett, A. L. 30Nov.95
Reyland, A. K. 30Nov.95
Nicolas, F. C. 30Nov.95
Ames, L. H. R. 30Nov.95
Rooke, G. 30Nov.95
Barwell, E. E. 2Dec.95
Gordon, G. A. S. 19Dec.95
Steen, H. C. 11Jan.96
Furney, J. L. 23Mar.96
Fenning, W. M. 23Mar.96
Hawkes, W. C. W. 23Mar.96
Prissick, C. 23Mar.96

2nd Lieutenants.

deLabilliere, E. G. D. 23Nov.92
Vivian, C. A. 10Aug.91
St. John, H. B. 30Aug.93
Johnson, J. E. B. 30Aug 93
Dalrymple-Hay, S. F. B. 30Aug.93
Fellowes, H. Le M. 31Jan.94
Keen, F. S. 31Jan 94
Anderson, M. H. 31Jan.94
Babington, A. H. 31Jan.94
Moore, H. H. 31Jan 94
Strong, H. S. 31Jan 94
Fitzpatrick, B. D. 31Jan 94
Lane, T. E. M. 31Jan.94
Villiers-Stuart, W. D 3June94
Adams, F. 9June94
Cordeaux, H. E. S. 2June94
Duhan, F. T. 10Oct.94
Anderson, N. R. 10Oct.94
Watson, S. B. 10Oct.94
Walker, W. A. S. 10Oct.94
Stewart, J. L. 10Oct.94
Henderson, R. W. 10Oct.94
Macaulay, D. I. M. 10Oct.94
Robinson, C. E. B. 10Oct.94
Young, H. N. 10Oct.94
Browne, H. E. 10Oct.94
Leith, R. T. D. 10Oct.94
Cox, T. S. 10Oct.94
Logan, L. S. 10Oct.94
Hogg, A. G. M. 10Oct.94
Bazeman-Champain, C. E. 10Oct.94
Walker, H. 10Oct.94
Carey, C. W. 16Oct.94
Sangster, P. B 28Nov.94
Hesketh, W. 28Nov.94
Blair, A. 28Nov.94
Humpareys, D. W. H. 28Nov.94
Synge, M. 28Nov.94
Henderson, A. F. 16Jan.95
Rivett-Carnac, J. S. 16Jan.95
Villiers-Stuart, C. G. 16Jan.95
Ashburner, L. M. 16Jan.95
Swinley, G. D. P. 16Jan.95
Skeen, O. St. J. 16Jan.95
Lance, F. FitzH. 16Jan.95

PROBATIONERS.

Lieutenants.

Bolleau, E. R. P. 21Oct.91
Lash, A. O. 2Mar.92
Hopwood, H. R. 1July92
Norie, F. H. 20Aug.92
Coningham, F. R. 6Oct.92
O'Brien, A. J. 12Dec.92
Birdwood, H. B. 1Jan.93
Wake, H. St. A. 8Feb.93
Haughton, H. L. 2 Feb.93
Carmichael, G. G. I. 20Mar.93
Hawes, C. H. 22Mar.93
Tregear, F. G. 5Apr.93
Newnham, P. F. 7Apr.93
Chamier, W. St. G. 15Apr.93
Churchill, G. R. D. 23Apr.93
Walton, G. 24May93
Seaty, A. E. 1June93
Home, P. M. 1June93
Meers, C. D. 1 June93
Dobbs, C. F. 14June93
Hicks, P. S. 4July93
Purvis, E. W. M. 21July93
Tomkins, H. L. 28July93
Collard, J. M. M. 28July93
Staufeld, H. H. G. 28Aug.93
Wood, F. L. 19Sept.93
Wood, W. M. P. 29Sept.93
Lees, C. H. B. 2Oct.93
Harrison, H. 25Oct.93
Burton, A. de S. 4Nov.93
Wall, A. C 6Nov 93
Fellows, C. S. 26Nov.93
Angelo, J. C. C. 30Nov.93
Burton, A. R. 1Dec.93
Keogh, J. B. 30Dec.93
Chime, W. H. 1Jan.94
Adamson, J. T. G. 1Jan.94
Hodgkinson, C. 24Jan 94
McNeile, D. H. 18Feb.94
Davidson, A. N. 18Feb.94
Branson, V. H. 25Feb.94
Newnham, C. C. 7Mar.94
Faunce, A. de L. 1Apr.94
Beaman, G. P. R. 6Apr.94
Searle, A. V. 2May94
Cates, W. J. 2May94
Fagan, A. N. D. 5May94
Muscroft, J. 18May94
Pennell, R. H. E. 3June94
Bainbridge, W. F. 14June94
Lnard, C. E. 15June94
Hunter, W. J. H. 16June94
Gib, H. A. 11July94
Stewart, R. J. T. 18July94
Hunt, V. de V. 24July94

Digitized by Google

Frisalle, J. 24 Aug.94
Turing, A. H. 8Sept.94
Ames, A. G. 8Sept.94
Barr, H. K. 19 Sept.94
Craster, J. C. P. 27Oct.94
Thomas, G. 23Nov.94
Greig, J. G. 3Dec.94
Heale, E. N. 21Jan 95
Cooke, A. St. J. 23Jan.95
Hobson, A. C. 25Jan.95
Lang, W. F. 13Feb.95
Hodgkinson, J. 5Mar.95
Annand, E. F. 1May95
Anderson, W. C. 25 May95
Connell, C. F. 26 May95
Bromhead, E. G. 3 July95
Barnett, H. J. de B. 26Aug.95
Smith, C. A. 10June96
Warre Cornish, F. T. 24June96

2nd Lieutenants.

McVean, D. A. D. 7Nov.91
Corbett, H. G. L. 9Apr.92
Humphreys, G. G. P. 13July92
Gaskell, T. K. 19Oct.92
Savile, A. R. C. 16Nov.93

On Temporary Half Pay.

Captains.

Billings, C. H. 12Aug.90
Smurthwaite, P. A. 9Sept.93

Lieutenants.

Walker, L. H. 29Aug.85
Oldfield, T. A. F. R. 29Aug.85
Ward, A. 1July89
Hamilton, A. S. 2Oct.89
Lash, H. A. 19Mar.90

INDIAN ARMY.

(BENGAL.)

Lieut.-General.

Lockhart, *Sir* W. S. A., *K.C.E., C.B.*, I., *s.* 1Apr.94

Major-Generals.

Low, *Sir* R. C., *G.C.B., Cav.* 5Oct.93
May, J., *C.B.* 1Apr.94
Prinsep, A. H., *C.B.* (E) *Cav.* 19May94
Waller, J. E. 1Aug 94
Biscoe, W. W. *C.B., Cav.* 8Jan.95
Eardley-Wilmot, R., *C.B.* 12Feb.95
Sartorius, R. W., *C.M.G.* 15Apr.95
Jennings, R. M., *C.B., s., Cav.* 10June96
Morris, R., *Cav.* 30Aug.96

Lieut.-Colonels.

Currie, F., *c., Cav.* 20Nov.84
Halliday, G. T., *s., c., Cav.* 20Dec.84
Roberts, A. W., *s., Cav.* 20Feb.85
Quin, T. J., *c.* 4Mar.85
Parker, N. F., *c.* 9Apr.85
Marsh, F. H. B., *c.* 20May85
Tregear, V. W., *C.B., s., c.* 11June85
Marriott, E. M. L., *c.* 9July85
Reade, G. E., *c.* 15July85
Inglis, D. W., *c.* 20Aug.85
Cowper, H. H. P., *c., Cav.* 4Sept.85
Jackson, G. D'A., *c., Cav.* 20Nov.85
Mainwaring, E. P., *c.* 20Dec.85
Thomas, F. H., *c.* 4Jan.86
Prendergast, C. L., *c.* 4Mar.86
Carruthers, J. G. T., *c.* 8June86
Ramsay, H. M., *c.* 4Aug.86
Bruce, A. McC., *c., s., Cav.* 4Nov.86
Tucker, L. H. E., *c., C.I.E.* 19Dec.86
Harrison, W. P. 4Jan.87
Farwell, W. C. 20Jan.87
Grigg, E. E. 7June87
Ransford, C. 7June87
Smyth, E. W., *C.B., bt.col.* 7June87
Scott, W. W. H., *C.B., bt.-col.* 7June87
Percy-Smith, P. W., *bt. col.* 8June87
McNeale, J. A. 8June87
Thomas, C. F., *bt.col.* 8June87
Wylie, H., *C.S.I., bt. col.* 4Oct.87
Meiklejohn, W. H., *C.B., C.M.G., bt. col* 4Dec.87
Bigg-Wither, A. C. 2Jan.88
Loch, W. 4Jan.88
Wemyss, B., *bt. col.* 20Jan.88

Digitized by Google

(MADRAS.)

Lieut.-Generals.

Stewart, *Sir* R. C., *K.C.B., Cav.* 8Jan.95

Steward, C. S., *Cav.* 6Aug 95

Major-Generals.

Galloway, J. M. C., *Cav.* [R] 25May94

Hope, H. R., *C B, Cav.* 16Sept.95

Colonel.

Stenhouse, W. 26Nov.87

Lieut.-Colonels.

Walker, J. G. D., *c., Cav.* 4Oct.84

Hutchins, A. G., *c* 20Feb.85

Begbie, E.W., *C.B., D.S.O., c.* 4Apr.85

Banking, W. L., *c., s.* 4Apr.85

Law, V. E., *c., Cav.* 20Apr.85

Smalley, F., *c.* 20May85

Cox, R. E., *c.* 16June85

Shelley, H. R., *c.* 20July85

Weston, G. F., *c.* 4Aug.85

Anderson, A., *c.* 20Oct.85

Anderson, A. W. L., *c.* 4Dec.85

Macneill. J. G. B. D., *C.B., c.* 22Dec.85

Chaplin, A., *c., s.* 12Nov.86

Buller, F. W., *c., Cav.* 4Dec.86

Shaw, A. J., *c.* 20Dec.86

Warner, W. B., *c., Cav., s.* 1July87

McLeod, D. J. S., *D.S.O., Cav., c., s.* (*Brig. Gen. India*). 20July87

(BOMBAY.)

Major-Generals.

Nicolson, M. H., *C.B. c.* [R] 1Nov.84

Moore, C. A., *Cav. C.B.* [R] 25Apr.95

Lieut.-Colonels.

Erskine, G. E., *c., Cav.* 4Nov.83

Hogg, G. C., *C.B., c., s. Cav.* (*Brig. Gen. India*). 27Oct.84

Currie, A., *c., s., Cav.* 27Oct.84

Mockler, E., *c.* 2Aug.85

Mander, F. D., *c.* 2Aug.85

Rutherfurd, J., *c.* 4Aug.85

Fagan, J. G., *c., Cav.* 27Dec.85

Willoughby, J. F., *bt. col.* 7Jan 87

Prideaux, R. A. 7Mar 87

Jackson, F. H. 7June87

Browne, C. M. 8June87

Hore, W. S., *bt. col.* 28Sept.87

Stevens, M. W. 17Dec.87

Digitized by Google

WARRANT OFFICERS.

STAFF.

Staff or Garrison Serjeant Majors.

Name.	Date of Appt.	Station.
Geddes, R.	17Apr.83	*Colchester.*
Cooper, J.	1Apr.84	*Dover.*
Dunbar, G. A. ...	7May84	*Discharge Depôt.*
Rae, A. M.	1Apr.85	*Portsmouth.*
Burke, J. W.	26June85	*Barbados.*
Cockburn, W.... ...	1Apr.90	*Aldershot.*
Pratt, A.	1Apr.90	*Malta.*
Acrid, H. J.	4Apr.92	*Curragh.*
Beattie, W. D. H. ...	8Apr.92	*Cape of Good Hope.*
Newberry, J. G. ...	31Dec.92	*Hong Kong.*
	10Apr.89	
Howell, H.	9Jan.93	*Belfast.*
	22June87	
	1Feb 93	
Brabe, J.	7Oct.85	*Portsmouth.*
	10May93	
Wallington, C. ...	1June91	*Gibraltar.*
Haines, H.	1Aug.93	*Halifax, N.S.*
	31Dec.89	
Coxe, W.	21Oct 93	*Chatham.*
Burke, W.	30Oct.93	*York.*
	5Apr.84	
Adamson, T. ...	1June94	*Dublin.*
	26Feb.91	
Tuck, J.	22Dec.94	*Aldershot.*
	13May91	
Carnell, C.	25Jan.95	*Devonport.*
	1May92	
Sparkes, J.	3Apr.95	*Home Dist.*
	13May91	
Duncliff, W. ...	1June95	*Musk. Dep., Gravesend*
	8May89	
Potter, G.	18June95	*Cork.*
	4Feb.81	
Gallagher H.... ...	—	*Cairo.*
	9Jan.59	

Superintending Clerks.

Mabin, G. W.	1July81	*Natal.*	Flanagan, T.	21Jan.93	*Dublin.*
Day, J.	18May86	*Head Qrs. Staff.*	Prentice, J. ...	22June94	*York.*
			McPherson, J. ...	11Sept 94	*Edinburgh.*
Jones, O. G.	2Dec.91	*Gibraltar.*	Brown, W.	24Oct.94	*Curragh.*
			Farmer, M. E. ...	1Feb.75	*Dublin.*
Hennegan, B. ...	1Jan.93	*Dublin.*	Ashburner, W. ...	8Apr.96	*Jersey.*

Superintending Clerks.—Royal Marines.

Oldham, J. T.... ...	7Mar.91	*Admiralty.*	Waldron, R. J. ...	17Mar.95	*Admiralty*
Diggon, R. W. ...	1Apr.93	*Admiralty.*			

EDUCATIONAL.

School Masters.

Gooding, R.	1July81	*Hd. Qrs. Staff*	Gyde, W.	18July83	*Warley.*
Palmer, R.	1July81	*Lichfield.*	Bird, H. J.	6Jan.83	*Parkhurst.*
Read, W. J.	1July81	*Kneller Hall.*	Tomlinson, G.... ...	16July84	*India.*
Munro, W.	1July81	*India.*	Flanagan, M.	20July84	*Birr.*
Cochrane, H. P. ...	1July81	*York.*	Gardiner, J.	20July84	*York.*
Morrison, T.	1July81	*Windsor.*	Nugent, C.	31July84	*Sheffield.*
Wilson, A.	1July81	*Preston.*	Toombs, H.	31July84	*Woolwich*
Ovens, H.	1July81	*Pembroke Lock.*	Yaxley, V.	8Jan.85	*Pontefract.*
			Southgate, E.	21July85	*Winchester.*
Henry, J.	1July81	*Plymouth.*	Wyatt, F.	24Dec.85	*Shorncliffe.*
Douthett, A.	1July81	*India.*	Carnegie, R. W. ...	24Dec.85	*Curragh.*
Shields, W.	1July81	*Chatham*	Eccles, J.	26Jan.86	*India.*
			Simms, T.	26Jan.86	*India.*
Treacy, M.	1July81	*Dublin.*	Evans, T. E.	30July86	*Canterbury.*
			Crossley, A.	30July86	*Hilsea.*
Holmes, W.	1July81	*Enniskillen.*	Tough, J.	15July87	*Dublin.*
James, J.	1July81	*Leeds.*	Allan, R.	15July87	*Chatham.*
			Holland, P.	4Jan.88	*R. Hib. Mil. Sch.*
Brown, J. A.	2July81	*Edinburgh.*	Woodthorpe, J. W. ...	4Jan.88	*London.*
			Bull, J. C.	14July88	*Egypt.*
Splane, J. V.	15July81	*Cahir.*	Burd, B.	14July88	*Colchester.*

Digitized by Google

School Masters—continued.

Name.	Date of Appt.	Station.
Barton, A.	14July88	*Aldershot.*
Wheeler, W.	14July88	*Lichfield.*
Barrett, G. S.	14July88	*Devonport.*
Walker, T.	14July88	*Egypt.*
Baldwin, H.	14July88	*Hounslow.*
Peebles, D.	2Jan.89	*Aldershot.*
Ferguson, W.	2Jan.89	*Sch. of Gun., Shoeburness.*
Bridges, A. J.	2Jan.89	*Worcester.*
Elliott, H. C.	2Jan.89	*India.*
Vasey, C. J.	2Jan.89	*Aldershot.*
Donn, R.	2Jan.89	*Canterbury.*
O'Shea, C.	2Jan.89	*Aldershot.*
Stepto, A.	2Jan.89	*London.*
Gardner, W. H.	16July89	*Aldershot.*
Cooke, R. G.	31July89	*Colchester.*
Townley, W.	5Jan.90	*D. of York's R. M. Sch.*
Goater, J. G.	5Jan.90	*India.*
Head, J.	5Jan.90	*R. Hib. Mil. School.*
Cowie, A. F.	19July90	*Malta.*
Walker, W.	19July90	*India.*
Howell, J. H.	19July90	*Bermuda.*
Morrison, J.	19July90	*Egypt*
Chapman, R. J.	19July90	*Fermoy.*
Greenwood, T.	19July90	*Aldershot.*
Chandler, F.	7Jan.91	*Fort Rowner.*
Collier, W.	7Jan 91	*Aldershot.*
Evens, P.	7Jan.91	*Egypt.*
Butler, C.	29July91	*Dover.*
Goddon, H. J.	29July91	*Malta.*
Hodgkins, A. E.	29July91	*Halifax, N.S.*
Kingsnorth, A.	29July91	*Gibraltar.*
Studd, H.	29July91	*Alderney.*
Rose, H.	29July91	*Kinsale.*
Cunningham, J.	14Jan.92	*London.*
Rogers, P. D.	14Jan.92	*R. Hib. Mil. Sch.*
Thomas, J. W.	14Jan.92	*Newry.*
Martin, F. A.	14Jan.92	*Landguard Fort.*
Abbott, J. C.	14Jan.92	*India.*
Atkinson, G. H.	23July92	*Aldershot.*
Johnstone, E.	23July92	*Wynberg.*
Charman, J. H.	23July92	*India.*
Ward, W. J.	23July92	*Aldershot.*
Dominic, D.	23July92	*India.*
Gott, A.	12Jan.93	*D. of York's R.M Sch.*
Apps, A.	12Jan.93	*Malta.*
Shine, B.	12Jan.93	*India.*
Hughes, J. B.	12Jan.93	*Woolwich.*
Seed, R. T.	12Jan.93	*Ports nouth.*
Glynn, T.	23July93	*D. of York's R. M.Sch*
Wood, H.	23July93	*Jersey.*
Cockell, J. J.	23July93	*Aldershot.*
Ferris, T.	23July93	*Curragh.*
West, T. H.	23July93	*Chatham.*
Dimick, T. H.	23July93	*Sheffield.*
Molloy, J.	27July93	*Belfast.*
Schofield, J.	10Sept.93	*Woking.*
Whittle, E. C.	6Jan.94	*D. of York's R. M.Sch.*
Casselton, C. J.	6Jan.94	*India.*
Yeabsley, G. N.	6Jan.94	*Tipperary.*
Thomas, J. W.	6Jan.94	*Aldershot.*
Winsfield, W. S.	25July94	*Gibraltar.*
McIlroy, T.	25July94	*Gibraltar.*
Smith, J.	25July94	*India.*
Bussell, C. P.	25July94	*India.*
Morgan, F.	25July94	*Warwick.*
Gibbs, L.	25July94	*Aldershot.*
Lee, J. E.	25July94	*Aldershot.*
Smyth, J.	25July94	*India.*
Beswick, H.	3Jan 95	*India.*
Wheeler, R. E.	3Jan.95	*Edinburgh.*
Kely, J. F.	3Jan.95	*Pietermaritzburg.*
Smith, W. A.	3Jan.95	*Aldershot*
Grossmith, G.	3Jan.95	*India*
Hampton, I., *B.A.*	3Jan.95	*Shoeburyness.*
Adderley, E. J.	3Jan.95	*Cork.*
Wheeler, A. E.	3Jan.95	*India.*
Spendlove, L. J.	1Feb.95	*India.*
McDougall, J. C.	1Feb.95	*Glasgow.*
Arthur, A. B.	1Feb.95	*London.*
Meckiff, J. W.	1Feb.95	*Aldershot.*
Tuppen, R. D.	1Feb.95	*India.*
Shaw, G. B.	1Feb 95	*Aldershot.*
Mackinder, W.	1Feb.95	*Dublin.*
Kimm, D. W. D.	1Feb.95	*Malta.*
Hill, R.	1Feb.95	*Dover.*
Rigien, J.	1Feb.95	*India.*
Godden, F.	1Feb.95	*Portland.*
Bowen, E. J.	1Feb.95	*Aldershot.*
O'Kelly, J.	1Feb.95	*Shorncliffe.*
Underdown, G. H.	1Feb.95	*India.*
Springate, F. J.	1Feb.95	*Norwich.*
McGrath, J.	1Feb 95	*Limerick.*
Wilkins, W.	1Feb.95	*Sheerness.*
Valpied, A. T.	1Feb.95	*India.*
Beale, W.	1Feb.95	*India.*
Ingram, W.	1Feb.95	*Caterham.*
Midiane, E. A.	1Feb.95	*India.*
Middleton, G.	1Feb.95	*Chatham.*
Somers, W. V.	1Feb 95	*India.*
Price, G. A.	1Feb.95	*India.*
Richardson, J.	1Feb.95	*India.*
Clover, F. W.	1Feb.95	*India*
White, W. L. B.	1Feb.95	*Cape Town.*
Dryer, E. R.	1Feb.95	*India.*
Geeting, W. J. B.	1Feb.95	*India.*
Fairbrother, W. G.	1Feb 95	*Gosport.*
Tyrrell, F.	1Feb.95	*India.*
Spiegelhalter, L.	1Feb 95	*India.*
Atkinson, E. A.	1Feb.95	*India.*
O'Connor, G.	1Feb.95	*Mullingar.*
Bennett, W. T.	1Feb.95	*Netley.*
O'Connor, J. J.	1Feb.95	*India.*
Stevens, H. G.	1Feb.95	*India.*
Steele, G. A.	1Feb.95	*India.*
Hurst, J.	1Feb.95	*Aldershot.*
Sutton, G. W.	21Apr.95	*Fort Westmoreland.*
Goldsmith, W. S.	24June95	*Portsmouth.*
Cole, W. A.	9July95	*India.*
Pearce, J. F.	9July95	*India.*
Abrehart, J.	9July95	*Hong Kong.*
Rellie, W. A.	9July95	*India.*
Irving, W. M.	9July95	*India.*
Gould, D.	9July95	*India.*
Bowler, J. H.	9July95	*India*
McCleesh, A. J. H.	9July95	*Bermuda.*
Mills, E. F.	16Oct.95	*India.*
Wilkins, F. E.	22Dec.95	*India.*
Bunting, W. B.	22Dec.95	*Jamaica.*
Chuter, H. J.	21Dec.95	*India.*
Hurley, V.	22Dec.95	*India.*
Jowett, F. W.	8Jan.96	*Ballincollig.*
Ginn, R. M.	8Apr.96	*Aldershot.*

Royal Marines.

Askew, T.	1July81	*Gosport.*
Harnett, H.	1July81	*Eastney.*
Sheppard, J. R.	1July81	*Walmer.*
Hore, F. F.	1July81	*Eastney.*
Williams, C	1July81	*Chatham.*
Westaway, J.	1Jan.84	*Plymouth.*
Keightley, H. E.	1Feb.98	*Walmer.*
Hawkins, E.	12June96	*Walmer.*

Digitized by Google

Serjeant Majors.

Bradshaw, F. H. ...	12Aug.86	*School of Inst. Vol. & Vol. Cos., Aldershot.*	Cuffling, J.	20Nov.91	*Staff College.*
Sibbald, F. W. ...	31May82 1Dec.87	*School of Army Signalling.*	Palmer, W.	16Dec.93	*Gymnastic Staff.*
Thompson, H. H. ...	15June89	*School of Cookery.*	McLaren, J.	26June94 16Apr.91	*R. Mil. Coll.*
White, S. H. ...	1Oct.91	*School of Musketry.*	Fear, W.	1May96	*D. of York's R. Mil. Sch.*

Superintending Clerk.

Reid, J. J. ... ... 4July93 *School of Musketry.*

REGIMENTAL.

1st Class Staff Serjeant Majors, Army Service Corps.

Name.	Date of Appt.	Station.	Name.	Date of Appt.	Station.
Ludford, H. A. ...	7Mar.81	*Gravesend.*	Stott, C. W.	11Dec.94 1Jan.90	81 *Co., Devonport.*
Gooding, W. ...	22July82	*Natal.*	Palmer, H.	1Jan.95	*Dublin.*
Connell, R. R. ...	22July82	*Bureough.*	Martin, S. J.	8Jan.90 9Jan.96	*Chatham.*
Findlay, A. S. ...	22July82	*St. Lucia.*	Gavigan, J.	11Feb.90 10Jan.95	*Lydd.*
McDonnell, T. ...	22July82	*Portsmouth.*	Robertson, J. ...	12Apr.90 22Jan.95	*War Office.*
Hart, W.	22July82	*Belfast.*	Patterson, H. H. ...	26Aug.90 14Feb.95	*Windsor.*
Lyons, J. H.	2Aug.82	28 *Co., London.*	Isles, G.	15Mar.91 5Mar.95	*Alderney.*
Colvin, R.	2Aug.82	*Egypt.*	McCarthy, J.	22Apr.91 6Mar.95	*Trincomali.*
Stannard, F.	2Aug.82	10 *Co., Devonport.*	Staff, F. W.	19May91 8Mar.95	*Egypt.*
Bradley, B.	2Aug.82	*Portsmouth.*	McFarlane, G. ...	26June91 2May95	*War Office.*
Heape, J.	2Aug.82	*Cyprus.*	Davis, J.	2Aug 91 3May95	8 *Co., Woolwich.*
Box, W. F.	15Dec.91 11Apr.85	*Devonport.*	Kelly, W. J.	11Apr.85 22May95	*Penang.*
Martin, G.	8Mar.93 15May85	*Gibraltar.*	Gourlay, J.	17Aug.91 8June95	*Netley.*
Bradshaw, T.	8Mar 94 15May85	*Bermuda.*	Archer, H.	1Jan.92 26June95	*Egypt.*
Graham, A.	4Apr.94 23Nov.85	*London.*	Sullivan, M.	10Apr.92 2July95	*Shrensall.*
Kearns, T. J.	8Aug.94 15Sept.88	34 *Co., Aldershot.*	Walsh, J.	15Apr.92 2Oct.95	*Gibraltar.*
Fisher, J.	23Aug.94 9Oct.89	*Dublin.*	McBride, T.	20Apr.92 21Dec.95	*Cork.*
Grapes, J.	23Aug.94 1Feb.89	*Shoeburyness.*		1Nov.89	
Higgins, J. T.	31Aug.94 1Feb.89	*Hd. Qrs., Ireland.*			
Field, F.	1Oct.94 1Apr.89	*South Africa.*			
Noble, W	28Oct.94 1May89	*Sheerness.*			
Johnson, J.	2Nov.94 1Nov.89	26 *Co., Aldershot.*			
Tull, F. K.	15Dec.94 17Dec.89	*Belfast.*			

Conductors, Army Ordnance Corps.

Mendez, T. S. ...	20Apr.80	*Curragh.*	Moss, J.	10July95 1Apr.93	*Jamaica.*
Scrimshaw, T. ...	20Apr.80	*Selby, York.*	Linnell, A.	11Aug.95 4July92	*Bermuda.*
Shaw, J.	2Aug.82	*Singapore.*	Robertson, T. A. ...	27Aug.95 4July92	*Aldershot.*
Nelson, R.	28Sept.84	*Blackness Castle.*	Myers, W.	10Sept.95 15Sept.86	*Egypt.*
Bon, W. J. ...	5Dec.84	*Egyptian Army*	Hehir, A. T.	13Sept 95 26Oct.92	*Malta.*
Barlow, G. E.	31Dec.84	*Woolwich Arsenal.*	Wyatt, F. H.	19Sept.95 29Mar.93	*Portsmouth.*
White, J.	22Jan.85	*Enniskillen.*	Marsden, L. J. ...	19Oct 95 1May90	*Natal.*
Linington, J.	22Jan.85	*Egypt.*			
Bilton, J.	17Apr.85	*Hong Kong.*			
Hounsom, H.	20Apr.85	*Lydd.*			
Walker, G. F.	9May85	*Egypt.*			
Renton, E. I.	21May85	*Woolwich Arsenal.*			

Digitized by Google

Master Gunners, Royal Artillery (1st Class).

Name.	Date of Appt.	Station.	Name.	Date of Appt.	Station.
Pierce, R.	1May82 1July81	*Portobello, Dublin.*	Hawkes, H. H.	14Dec.92 13Dec.87	*Portland.*
Hearn, T. H.	20Dec.82 1July81	*Gibraltar.*	Cole, R	19Oct.94 1Jan 89	*Golden Hill, I. of W.*
Copsey, E. S.	12May88	*Barrackpore.*	Gurney, G.	21Nov.94 24Apr 89	*Halifax, N.S.*
Callowhill, J.	20Feb.89 1Jan.84	*Malta.*	Jarrett, W.	1Jan.95 1June89	*Devonport.*
Dawe, W.	1June89 1Apr.88	*Tynemouth.*	McCahey, W.	1Apr.95 2Aug.90	*Shoeburyness.*
Harris, W.	6Dec.90 8Feb.86	*Hong Kong.*	Bennett, T.	21May95 17July89	*Bombay.*
Prior, F.	25July91 16Nov.87	*Shoeburyness.*	Adams, W.	1Nov.95 19Oct.89	*Bermuda.*
Humphreys, G.	5July91 20Oct.86	*Edinburgh.*	Liddy, T. H.	17Nov 95 1Apr.90	*Pembroke Dock.*
Woodage, G.	6Dec.91 14Apr.86	*Dover.*	King, A.	22Jan,93 18May92	*Aden.*
Furness, W.	21Jan.92 19Jan.87	*Gibraltar.*	Wager, B.	26Feb.96 21Feb.92	*Malta.*
Fisher, A. E.	21Feb.92 9Feb.87	*Tilbury Ft., Gravesend.*			

Master Gunners, Royal Artillery (2nd Class).

Wilde, H.	9Jan.86	*Crownhill Ft., Plymth.*	McKay, W. R.	30Sept 93	*Guernsey.*
Howlett, W.	27Aug.90	*Plymouth.*	Williams, W. J.	14Nov 93	*Devonport.*
Harvey, J.	1Oct.90	*St. Helena.*	Wright, T. H.	24Nov.93	*Hong Kong.*
Hunt, C.	6Dec.90	*Cliff End, I. of W.*	Brown, R. P.	28Feb 94	*Nothe Fort, Weymouth.*
Walker, E.	15Apr.91	*Portsmouth.*	Rouse, H.	21Nov 94	*Cape Town.*
Nutty, G.	6Dec.91	*Bermuda.*	Gracie, W. F.	15Dec.94	*Cape Town.*
Barnes, W.	10Dec.91	*Gibraltar.*	Duncan. J.	1Jan 95	*Rangoon.*
Riddell, T. T.	19Jan.92	*Plymouth*	Somerville, R. A.	18Jan.95	*Quetta.*
Lown, W.	21Jan.92	*Ceylon.*	Ross, A.	21May95	*Dover.*
Thompson, R. J.	21Feb.92	*Gibraltar.*	West, G	26June95	*Malta*
Ware, E.	1Apr.92	*St. Lucia.*	Rowlev, W. H.	29July95	*Windsor Castle.*
Munro, T.	20July92	*Sheerness.*	Newton, J. T.	3Aug.95	*Tower of London.*
Hay, G.	18Sept.92	*Karachi.*	Cockings, A. E.	24Oct.95	*Cork.*
Murray, H.	10Dec.92	*India.*	Gregory, W	29Oct.95	*Dover.*
Hinks, J.	14Dec.92	*Ft. St George, Madras.*	Horton, H E.	1Nov.95	*Sandown, I. of W.*
Gorman, G.	27Mar.93	*Aberdeen.*	Ashling, C.	1Nov.95	*Dublin.*
Little, E.	16Apr.93	*No Man's Land, Portsmouth.*	Styran, J H.	17Nov.95	*Hurst Castle.*
Green, A.	25May93	*Dover.*	Coley W.	12Dec.95	*Gibraltar.*
Dingle, W. J.	1June93	*Coalhouse Fort.*	Buckland, C.	24Dec.95	*Devonport.*
McDonald, J.	19Aug.93	*Jersey.*	Betenson, A.	2 Jan.96	*Gibraltar.*
			Crowe, W. J.	10Feb.96	*Portsmouth.*
			Guthrie, G A.	26Feb.96	
			Strettn, W. T.	14Mar.96	*Malta.*
			Hayes, W R.	6Apr.96	*India.*
			Mills, D. P.	19Apr.96	

Corporal Majors.

Name.	Date of Warrant.	Regiment.	Name.	Date of Warrant.	Regiment.
Sedgwick, H.	13Oct.86	2 L. G.	Candler A. B.	28Nov.91	1 L. G.
McCowan, D.	29Oct.91	R. H. Gds.			

Serjeant Majors.
Cavalry of the Line.

Name.	Date of Appt.	Regiment.	Name.	Date of Appt.	Regiment.
Bullock, A.	29Oct.81	5 D. G.	Millner, A.	24Dec.92	16 Lrs.
Balch, F.	18July83	18 Hrs.	Parsons, C. W.	8Jan.93	1 Drs.
Sargeaunt, E.	5Dec.88	13 Hrs.	Kimber, J.	23May93	10 Hrs.
Mountford, W.	19Mar.90	8 Hrs.	Marsh, F. C.	18Oct.93	15 Hrs.
Davis, G. L.	26Apr.90	5 Lrs.	Duncan, G	18Dec.93	2 Drs.
Meates, W. W.	19Sept.90	9 Lrs.	Percival, J. F. W.	23Dec.93	Cav. Dep. Staff.
Gregory, J.	16Feb.91	Mil. Mtd. Police.	Smith, A.	1Jan 94	14 Hrs.
Digory, C. J.	23July91	4 D. G.	Carter W.	19July94	3 D. G.
Brown, C.	6Oct.91	19 Hrs.	Innes, C.	18Aug.94	11 Hrs.
Wood, H.	1Dec.91	3 Hrs.	Willson, A.	26 Mar.95	7 Hrs.
Cobb, W.	10Aug.92	12 Lrs.	Brown, H. J.	10Apr 95	4 Hrs.
Greenwood, T.	26Aug.92	2 D. G.	Barry, J.	28June95	1 D. G.
Wood, F.	1Dec.92	21 Hrs.	Wheeler, L. J.	10July96	6 D. G.
Kennedy, W.	21Dec.92	17 Lrs.	Birt, C,	26Oct.95	7 D. G.
			Robinson, C. A.	17Nov.95	6 Drs.

Digitized by Google

Serjeant Majors—continued.

Royal Artillery.

Name.	Date of Appt.	Station.	Name.	Date of Appt.	Station.
Jordan, E.	19Sept.85	*Scarborough.*	Nicoll, T.	1Dec.91	1 *Div., Field Art., Woolwich.*
Morley, E.	14Aug.86	*Edinburgh.*	Moore, R.	27Jan.92	*Roorki.*
Syme, R.	13Mar.87	*Swansea.*	Bass, W.	1Feb.93	*Chatham*
Smith, G.	11Apr.87	*Cork.*	Hughes, W. H. ...	1Feb 92	*Dublin.*
Fenner, H.	30Nov.87	*Hartlepool.*	Couper, T. J. ...	1Feb.92	*Aldershot.*
Dennis, W. J. ...	1Apr.84	*Dover.*	Gray, C.	5Mar.92	*R. M. Acad., Woolwich.*
Newall, J.	20June88	*Fld. Art., Woolwich.*	Beardsley, W. J. ...	9Mar.92	*r.h.a., Aldershot.*
Patterson, A.	21May89	*Dungannon.*	Griffiths, T. R. ...	6Apr 92	*Gosport.*
Mott, W.	10Aug.89 / 24Apr.89	*School of Gunnery.* / *Shoeburyness.*	Lovegrove, J.	1June92	*Secunderabad.*
Haley, W. C.	4Dec.89	*r.h.a. Depôt, Woolwich.*	Simpson, J.	21July92	*Aden.*
Cockaday, G. L. ...	4Dec.89	*Southampton.*	Mullane, J.	10Aug.92	*Ipswich.*
Graham, W.	6July90	*r.h.a., Meerut.*	Rolph, C. T.	15Oct.91	*Bangalore.*
May, J. W.	8Oct.90	*r.h.a., Kirkee.*	Turner, C. H. ...	26Sept.93	*Gibraltar.*
Farrell, J.	1Apr.91	*Aldershot.*	Birch, J.	1Feb.94	*Warley.*
Renton, R.	1Apr.91	*Tilbury.*	Robertson, F.... ...	2Feb.94	*Malta.*
Martin, E.	1Aug.91	*Sheerness.*	Smith, W.	17Feb.94	*Rawal Pindi.*
Wiebkin, S.	14Oct.91	*Caterham.*	Chapman, J. T. ...	8Apr.94	*Chatham.*
			Windrum, F.	1Aug 94	*Portsmouth.*
			Anderson, S.	1Oct.94	*Aldershot.*
			Bidout, C.	22Dec.94	*Chatham.*
			Johnson, W.	17Jan.95	*Weedon.*
			Bliss, C. M.	27Mar.95	*Woolwich.*
			Ricketts, J. T. ...	27Mar.95	*Colchest r*
			Aherne, D.	27Mar 95	*Ridg. Estabt., Woolwich.*
			Dale, R. W.	17Nov 95	*Bombay.*
			Murray, J.	5Jan 96	*Halifax.*

Royal Engineers.

Wood, R.	30May85	*R. Monmouthshire Mil. Eng.*	Clark, T. J.	19Apr.94	*Chatham.*
Barnes, J. B.	2Apr.87	*Milford Haven, Mil. Div. R. Eng.*	Huggett, R.	3May93	*Malta.*
Sheldon, R. E. ...	15June88	*Plymouth.*	Hopkins, E.	3May93	*Chatham.*
Wheeler, G. H. ...	17May89	*Cardiff.*	Bazley, W. T.... ...	23Oct 94	*Chatham.*
Archbold H.	1July91	*Liverpool.*	Field, W. F.	4May95	*Gibraltar.*
Onn, H. J.	1Apr.93	*Chatham.*	Fairchild, W.	15June95	*Aldershot.*
Cripps, H.	10Apr.93	*Southampton.*	Ballance, W.	29Nov 95	*Dublin.*
			Cerry, F. C.	22Mar 96	*Leith, N.B.*

Digitized by Google

Serjeant Majors—continued.

Foot Guards and Infantry of the Line.

Name.	Date of Appt.	Regiment.
Day, J. H.	1July51	8 Regtl. Dist.
Colleppy, T.	1July51	87 Regtl. Dist.
Poole, T.	1Dec.51	29 Regtl. Dist.
Keyworth, G.	8Sept.52	3 R. Jersey L. I. Mil.
Gallagher, W.	26Sept.52	3 Bn. Derby. R.
Pillow, H. A.	3Nov.52	R. Malta Art.
Foley, T.	16Nov.52	101 Regtl. Dist.
Birkby, J.	14Apr.53	*Ches. R.*
Farmer, H. G.	1Apr.54	100 Regtl. Dist.
Palmer, T.	3May54	7 Bn. K. R. Rif. C.
Bethune, D.	23May54	91 Regtl. Dist.
Mars, R.	30May54	65 Regtl. Dist.
Dwyer, W.	1Oct.54	47 Regtl. Dist
Hardwick, J.	3Oct.54	21 Regtl. Dist.
Lee, S. G.	14Jan.55	3 Bn. R. Muns. Fus.
Stanton, J.	1Apr.55	88 Regtl. Dist.
Page, J. A.	11Apr.55	27 Regtl. Dist.
Munro, G.	12May55	72 Regtl. Dist.
Richardson, J.	14Oct.55	4 Bn. Bedf. R.
Murray, E.	2Jan.56	2 Bn. Lan. Fus.
Counter, G.	28Apr.56	3 Bn. Arg. & Suth'd Highrs.
Haines, W.	5May56	97 Regtl. Dist.
McEnerney, M.	12May56	18 Regtl. Dist.
Fraser, J.	24May56	2 Bn. North'd Fus.
Moran, P.	2June56	13 Regtl. Dist.
Collins, T. P.	23June56	15 Regtl. Dist.
Westcott, W. T.	14July56	14 Regtl. Dist.
Swift, R.	23July56	4 Bn. Oxf. L. I.
Ryder, J. J.	1Aug.56	2 Bn. Worc. R.
Morrell, J.	18Aug.56	2 Bn. S. Lan. R.
Birch, W.	1Sept.56	1 Bn. S. Staff. R.
Dillon, J.	3Nov.56	3 Bn. R. Ir. R.
Gardiner, H	6Nov.56	4 Bn. R. Fus.
Hill, J. G.	29Jan.57	48 Regtl. Dist.
Bowers, T.	2Mar.57	3 Bn. Leins. R.
Ward, J.	30Apr.57	102 Regtl. Dist.
Baldwin, W.	14May57	2 Bn. R. Highrs.
Barrow, W.	29May57	50 Regtl. Dist.
Williamson, R. C.	6July57	1 Bn. Arg. & Suth'd. Highrs.
Dormand, R.	13July57	2 Bn. R. W. Surr. R.
Leonard, P.	23July57	Mil. Foot Police.
Scudamore, R.	3Aug.57	4 Regtl. Dist.
Dunne, F.	16Oct.57	20 Regtl. Dist.
Woodward, J.	31Dec.57	2 Bn. York R.
Moore, H. J.	20Jan.58	2 Bn. Middx. R.
Waller, A.	28Jan.58	33 Regtl. Dist.

Digitized by Google

Serjeant Majors—continued.

Foot Guards and Infantry of the Line—continued.

Name.	Date of Appt.	Regiment.
Nicholls, J. H. ...	11Mar.88	45 Regtl. Dist.
Aherne, J.	18Apr.88	2 Bn. R. Kent. R.
Kirk, T.	23May88	2 Bn. R. Scots.
O'Brien, J.	30June88	45 Regtl. Dist.
Westcott, G. A. ...	25July88	1 Bn. W. York R
Quinlan, P.	18Sept.88	2 Bn. Bedf. R.
Wilson, T.	28Sept.88	1 R. Jersey Mila.
Davies, W. H. ...	12Sept.88	3 Bn. Rif. Brig.
Griffiths, J.	6Oct.88	Dep. W. I. R.
Buckley, F. C. ...	24Oct.88	38 Regtl. Dist.
Dwane, C.	7Nov.88	1 Bn. K. R. Rif. C.
McKenzie, W. ...	18Nov.88	1 Bn. K. O. Sco. Bord.
Hamilton, J.... ...	20Feb.89	35 Regtl. Dist.
Collins, T.	28Mar.89	3 Bn. Derby R.
Morrison, W. ...	1Apr.89	R. Malta Mil.
Dockrill, H.	11Apr.89	2 Bn. R. Fus.
Jupp, J.	13June89	R. Anglesey Eng. Mil.
Thorne, W.	24July89	2 Bn. Bord. R.
Mason, E.	9Sept.89	39 Regtl. Dist.
Woods, W.	1Nov.89	2 Bn. R. War. R.
Mitchell, C.	18Dec.89	Rif. Depôt.
Garton, W. G. A. ...	8Jan.90	3 Bn. G. Gds.
Cobbett, C.	16Mar.90	2 Regtl. Dist.
Cuttle, J.	23July90	2 Bn. W. York. R.
Harrington, W. C...	18Sept.90	3 Bn. K. R. Rif. C.
Kersley, J.	1Oct.90	51 Regtl. Dist.
Kelly, J.	22Oct.90	1 Bn. N. Lan. R.
Fowles, J.	8Dec.90	1 Bn. G. Gds.
Miller, J. M. ...	7Dec.90	2 Bn. Leic. R.
Liddle, W. E. ...	8Dec 90	1 Bn. Shrops. L. I.
Fletcher, W.	18Feb.91	2 Bn. G. Gds.
Cave, C.	1Apr 91	1 Bn. Wilts R.
Parrott, P.	16Apr.91	1 Bn. Som. L. I.
Field, A. S.	1May.91	Prov. Bn.
Jones, W. W. ...	16May91	28 Regtl. Dist
Howe, W.	27May91	1 Bn. Leins. R.
Blackwell, W. ...	8June91	2 Bn. Suff. R.
Noon, C.	15July91	1 Bn. North'n R.
Peel, R.	23July91	1 Bn. D. of Corn. L. I.
Bull, E.	29Aug 91	Rif. Brig.
Bergin, J.	18Sept.91	1 Bn. R. Ir. R.
Thornelow, C. ...	18Sept.91	2 Bn. R. Muns. Fus.
Best, R.	18Sept.91	33 Regtl. Dist.
King, J.	23Sept 91	11 Regtl. Dist.
Carpenter, J. ...	12Oct.91	2 Bn. Sco. Rif.
Turner, W.	18Oct.91	2 Bn. R. W. Kent R.
McDonnell, P. ...	21Oct.91	1 Bn. R. Ir. Fus.
Mitchell, J.	25Oct.91	2 Bn. Essex R.
Mankelow, H. ...	8Nov.91	62 Regtl. Dist.
Elliott, J.	2Dec 91	42 Regtl. Dist.
Shields, J. J. A. ...	3Dec.91	1 Bn. R. Dub. Fus.
Pickersgill, H. ...	31Dec.91	1 Bn. R. Scots.
Caunter, F.	9Jan.92	1 Bn. R. Suss. R.

Name.	Date of Appt.	Regiment.
Dutton, T.	6Feb.92	22 Regtl. Dist.
Brighman, F. ...	7Feb 92	26 Regtl. Dist.
Mumford, E.	23Feb.92	1 Bn. Devon R.
Bowes, W.	11Mar.92	2 Bn. N. Lan. R.
Cunningham, E. ...	12Mar.92	1 Bn. N. Staff. R.
Carroll, E.	18Mar 92	1 Bn. Regtl. Dist.
Hicks, F. A.	30Mar.92	12 Regtl. Dist.
Warrener, J.	5Apr.92	1 Bn. R. Fus.
Riordan, T. M ...	14Apr.92	1 Bn. York R.
Walkley, D.	19Apr.92	2 Bn. Manch. R.
Ward, F.	22Jan.92	53 Regtl. Dist.
Blunden, R.	1July92	44 Regtl. Dist.
Bowden, G.	20July92	2 Bn. E. York. R.
Gair, S.	1Aug 92	2 Bn. Sea. Highrs.
Gordon, J.	17Aug 92	1 Bn. R. Ir. Rif.
Walker, F.	24Aug.92	2 Bn. S. Gds
Featherstone, H. E.	8Oct.92	1 Bn. E. Kent R.
Delmage, W. ...	19Oct.92	40 Regtl. Dist.
Carlin, J.	9Nov.92	6 Regtl. Dist.
McCabe, J.	16Nov.92	79 Regtl. Dist.
Marchant, F. G. ...	25Nov 92	55 Regtl. Dist.
Thorpe, A.	28Dec.92	1 Bn. Bedf. R.
Crowe, W.	9Jan.93	1 Bn. York.& Lanc.
Russell, J.	1Feb.93	63 Regtl. Dist.
Armstrong, J. H. ...	15Feb 93	2 Bn. S Staff R.
Colgan, P.	1Mar 93	1 Bn. Norf. R.
Duffield, J.	1Mar.93	2 Bn. Leins. R.
Shannon, J.	22Mar.93	2 Bn. R. Ir. Fus.
McEwen, J.	1Apr.93	34 Regtl. Dist.
Parkinson, B. E. ...	26Apr.93	2 Bn. K. O. Sco. Bord.
Anderton, J.... ...	7Apr.93	2 Bn. E. Surr. R.
Jackson, T.	17Apr.93	1 Bn. Dorset R.
Barron, A. F. H. ...	1May93	1 Bn. E Surr. R.
Black, A.	8May93	24 Regtl. Dist
Masson, J.	11May93	2 Bn. R. Sc. Fus.
Barton, S. J.	21May93	1 Bn. R. W. Kent R.
Quick, A.	14June93	2 Bn. Ches. R.
Gibbs, W. J.	5July93	2 Bn. K. R. Rif. C.
Walker, G.	2Aug.93	16 Regtl. Dist.
Grant, S.	23Aug.93	3 Bn. Wilts. R.
Long, T. F.	16Sept.93	3 Bn. Durh. L. I.
Devlin, G.	16Sept.93	1 Bn. S. Lan. R.
Preston, J.	27Sept.93	2 Bn. N. Staff. R.
Flynn, D. J. C. ...	4Oct.93	68 Regtl. Dist.
Gilby, C.	30Oct.93	3 Bn. York & Lanc. R.
Boyce, B.	31Oct 93	1 Bn. E. York R.
Barnes, W.	1Nov.93	1 Bn. Hamps. R.
Cairley, R.	6Dec.93	2 Bn. D. of Corn. L. I.
Wilkins, W. J. ...	10Jan.94	4 Bn. K. R. Rif. C.
Atkins, G.	23 Jan.94	5 Regtl. Dist.
Sprent, T. M. ...	24Jan 94	2 Bn. Welsh R.
Wellbelove, G. ...	31Jan.94	1 Bn. York L. I.
Nunn, A.	7Feb.94	1 Bn. Suff. R.
Fricker, W.	26Feb.94	3 Bn. North'n R.
Scott, J.	28Feb.94	2 Bn. R. Ir. Rif.
Kerns, G.	7Apr.94	1 Bn. W. Rid. R.
O'Callaghan, P. ...	11Apr.94	1 Bn. R. Muns. Fus.
Garvin, J. E. ...	9May94	1 Bn. R. W. Surr. R.
Beal, J. W.	30May94	40 Regtl. Dist.
Martin, W.	1June94	1 Bn. R. Innis. Fus.
Halligan, R.	6June94	2 Bn. Conn. Barg.
Lomax, J.	13June94	33 Regtl. Dist.
Redhead, G.	4July94	1 Bn. North'd. Fus.
Dempsey, H. H. ...	18July94	2 Bn. Oxf. L. I.
Finlan, P.	8Aug.94	2 Bn. E. Lan. R.
Trevelyan, J. ...	15Aug.94	2 Bn. Glouc. R.
Best, A.	16Sept 94	1 Bn. C. Gds.
Stewart, J.	16Sept.94	2 Bn. Shrops L. I.
Guilfoyle, J.	13Sept 94	1 Bn. W. I R.
Powell, F.	19Sept 94	3 Bn. W Rid. R.
Smith, J.	17Oct.94	64 Regtl. Dist.
Lees, D.	21Oct 94	1 Bn. Welsh R.
Wallace, G.	24Oct.94	2 Bn. W. I R.
Bath, E. W.	24Oct 94	2 Bn. Som. L. I.
Cross, H.	30Oct 94	2 Bn. Hamps. R.
Davis, A.	30Oct.94	1 Bn. Essex R.

Digitized by Google

Sergeant Majors—continued.

Foot Guards and Infantry of the Line—continued.

Name	Date of Appt.	Regiment.	Name.	Date of Appt.	Regiment.
Morrish, W. ...	4Nov.94	1 Bn. Rif. Brig.	§Sherwood, T. ...	16Aug.95	1 Bn. Durh. L. I.
Austin, F. W. ...	12Dec.94	1 Bn. Border R.	Harding, R.	25Sept 95	1 Bn. R. Berks. R.
Burke, J. ...	22Dec.94	2 Bn. R. Dub. Fus.	Hooper A.	19Oct 95	28 Regtl. Dist.
Duff, J. C.	22Dec 94	4 Bn. Rif. Brig.	Neale, H.	19Oct 95	1 Bn. R War R.
McKay, J. D.... ...	22Dec.94	1 Bn. Sea. Highrs.	Hickman, E. A. ...	22Nov 95	2 Bn. R W Fus.
Saunders, H. ...	16 Jan 95	7 Regtl. Dist.	Fox, J. J.	1Dec 95	1 Bn. Manch. R.
Robertson, W. ...	23Jan.95	2 Bn. Gord. Highrs.	Hackett P.	2Dec 95	3 Bn. L'pool R.
Waithorn, E....	30Jan.95	1 Bn. Norf. R.	Gleeson T.	9Dec.95	81 Regtl. Dist.
Yeadon, A. P. ...	20Jan 95	1 Bn. Camn. Highrs.	Floyd, H.	11Dec 95	2 Bn. S Wales Bord.
Smith, A. W....	13Feb.95	1 Bn. Lan. Fus.	Stevens, A.	21Dec.95	1 Bn. High L I.
Armstrong, W. ...	20Feb.95	1 Bn R W. Fus.	Barrie, D.	21 Dec.95	2 Bn. High. L. I.
Wilson, G	20Feb 95	1 Bn. R. Lanc R.	White, F.	27Dec.95	1 Bn. Ches. R.
Graham, H.	26Feb 95	2 Bn R. York L.I.	Abersethy, S ...	30Dec 95	R. Hib. Mil Sch.
Wright, S	5Apr 95	2 Bn. C. Gds	Wassell A.	1Jan.96	41 Regtl. Dist.
Holdworth, J. W. ...	18Apr.95	19 Reg l. List.	Slator. J.	8Jan.96	1 Bn. Linc R.
Hurle, A. E.	20Apr.95	1 Bn. L'pool R.	Pirie, W. ...	21Jan.96	75 Regtl. Dist
Horan, W	1May95	30 Regtl. Dist.	MacLennan, J. ...	25Jan.96	1 Bn. Gord. Highrs.
Conway, W. J. ...	1Jun-95	2 Bn. Linc. R.	Hatch, W ...	1Feb.96	10 Regtl. Dist.
Bennell, J.	30June 95	3 Regtl Dist.	Fulcher, W.	26Feb.96	1 Bn. Middx. R.
Jones, W. J. ...	1July95	9 Regtl. Dist.	Hart, S.	11Mar.96	1 Bn Coldm. Regt.
Butler. W.	8July95	1 Bn. E. Lan. R.	Nye, C. E.	14Mar.96	1 Bn. Oxf. L. I.
Connett, G.	13July95	2 Bn. Devon R.	Green, J.	28Mar.96	17 Regtl. Dist.
O'Meare, J.	17July95	2 Bn. R Innis. Fus.	Wilkin, F. L. ...	15Apr.96	1 Bn. R. Highrs.
Gray, E.	8 Aug.95	1 Bn Glouc. R.	Adderley, S. W. ...	10June96	S. Gds.
Lees, W. F.	14Aug 95	1 Bn. R Sc. Fus.			

Army Service Corps

Name.	Date of Warrant.	Company or Station.	Name.	Date of Warrant.	Company or Station.
			Quinlan, T.	1Apr.88	Dublin.
Battman, W.... ...	4Apr.88	Curragh.		20ct.88	
	8Aug 88		Chadwick, C. ...	10ct.94	Woolwich.
				7Jan.96	
			Rose, A G.	8May95	Aldershot.
				8Aug.94	

Royal Marines.

aJackson, J.	3Dec.81	Eastney.	McKenzie, J	1Apr 94	Walmer
Snelling, A. W. ...	28Aug.82	Chatham.	Blackman, W. S. ...	22 Sept 94	Malta.
Blacker, W.	5Mar.91	Plymouth.	Mearles, W.	16Oct 94	Portsmouth.
Rodway, C. G. ...	5Aug.91	Eastney.	House J. J.	15July95	Walmer.
Clark, A.	18Feb.94	Chatham.	Perry, S. W.	16July95	Plymouth.
			McLachlan, J. ...	12Nov.95	Portsmouth

Medical Staff Corps.

Milner, W. E. ...	27Jan.89	2nd Co	Smith, G.	1May94	Egypt.
Feaver, W. J.	5Feb.91	War Office.	Talbot, W J. C. ...	21July94	18th Co.
Boyd, J. G.	28Oct.91	7th Co.	Moss, E P.	8Aug 94	9th Co.
Scott, H. J. ...	16Mar.92	Egyptian Army.	Evans, F.	12Sept.94	16th Co.
Allen, G. L.	16Mar.92	Bermuda.	Essex, B. E.	28Oct 94	Malta.
Bruce, A.	16Mar.92	War Office.	Hutton, E.	6Feb.95	14th Co.
Burrell, D.	1Apr.92	Malta.	McClay, J	9Mar.95	5th Co.
Macintosh, P. ...	1Apr.92	Barbados.	Whelan, T.	30Mar.95	Jamaica
Stewart, T.	1Apr 92	14th Co.	Short, G. F.	17Apr.95	Halifax, N.S
Hawkey, R	1Apr 92	3rd Co.	Illingworth, F. ...	17Apr 95	1st Co
Riding, G. E C. ...	1Sept.92	12th Co.	Woolley, H.	6May95	12th Co.
Whitehorn, J. C. B....	8Nov.92	6th Co.	Duffield, S.	9June95	Singapore.
Painton, G. H. ...	11Jan.93	Gibraltar.	Gillman, J.	6Sept 95	11th Co.
Exton, T.	1Apr.93	Mauritius.	Glennon, John ...	11Feb.94	17th Co
Brook, H. S.	1Apr 93	Depôt.	Ferguson, J.	1 Mar.96	Mauritius.
Spackman, H. ...	9Aug.93	Hd. Qrs., Dublin.	Hall, F. W.	25Mar.96	Natal.
Sellex, G. A.	4Oct.93	6th Co.	Morrison, A.	22Apr.96	
Chalk A. J.	28Oct 93	Egypt.	Attwood, J.	10May96	11th Co.
Clarke, W. M.... ...	1Apr.94	4th Co.	Edwards, J.	21May96	10th Co.
Green, J.	16Apr.94	Ceylon.	Duncan, W.	3June96	8th Co.

Army Ordnance Corps

Armourer Section. Army Ordnance Corps.

Mark, W. S. T. ...	1Apr.92	Taunton.	Rowbottom, F. W....	28Aug.94	Jersey.
Robbins, S.	1Apr.92	Lichfield.	Dipple, R C.... ...	1Apr.9	Wrexham.
Warry, W. G. K. ...	1Apr.92	Maidstone.	Duffield, G.	1Apr.95	Bury St. Edmunds.
Allen, J.	1Apr 92	Pontefract.	Muir, R. T.	1Apr 95	Cardiff.
Spittle, B.	1Apr.92	Reading.	Sandman, C. H. W.	1Apr 95	Warrington.
Crook, G.	1Apr.92	Ashton-under-Lyne.	Bryant, T. H. ...	1Apr.95	Hamilton.
Leadbeter, J. H. ...	1Apr.92	Hounslow.	Speller, C.	1Apr.95	Gloucester.
Bailey, T.	1Apr.92	Newcastle-on-Tyne.	Winters, F.	1Apr.95	Gosport.

Digitized by Google

Staff Serjeant Majors.—Staff Clerk Section.—Army Service Corps.

Name.	Date of Appt.	Station.	Name.	Date of Appt.	Station.
Pye, J.	1Apr.93	*Office of I. G. of Cav.*	Lewis, J.	16Mar.93	*Colchester.*
	18Sept.84		Honey, C. H.	16May93	
Bathurst, J. W. ...	1Apr.93	*A. Vety. Dept. Hd. Qrs.*	Sherrin, J. P.	1July93	*Guernsey.*
	30Nov.86		Bowers, J.	2M.y94	*Cork.*
Finch, B. J	1Apr.93	*Home Dist.*	Dell, H. ... ..f ...	15Nov.94	*Chester.*
	5Oct.87		Barron, A.	1Apr.95	*War Office.*
Boland, J.	1Apr.93	*Malta.*	Hearidge, G. J. ...	15Sept 95	*R. Mil. Coll.*
	17Apr.88		Wright, T.	1Oct.95	*Dublin.*
Graham, J. M. ...	1Apr.93	*Discharge Depôt.*	Clark, J. B.	20Nov.95	*Devonport.*
	19Sept.88		Brisley, T.	26Feb.96	*Dublin.*
Blake, G. S.	1Apr.93	*Aldershot.*	Barrett, W.	9Mar.93	*Bermuda.*
	24July89		Gawthorne, W. H. ...	10June93	*Portsmouth.*
Bailey, W. E.	1Apr.93	*Egyptian Army.*			
	15May91				
Cauvin, W. S.	1Apr 93	*Dover.*			
	13Dec.92				

Staff Serjeant Majors.—Supply and Transport.—Army Service Corps.

Hibberd, J.	1July91	*Clonmel.*	Robinson, J. G. ...	4Apr.94	*Birmingham.*
Hodgkins, G. F. ...	18Apr.83	*Woolwich Dockyard.*	Perry, J. C.	1July94	33 *Co., Aldershot.*
Vine, H.	11Feb.85	16 *Co., Aldershot.*	Sparke, P. R.	14July94	*Aldershot.*
Cowan, P.	26Mar.85	*Aldershot.*	Wordley, T. E.	21Aug 94	*Woolwich.*
Reigate, A.	25Mar.85	*Woolwich.*	Williamson, H. R. ...	22Aug.94	*Portsmouth.*
Switsur, G.	20May85	*Malta.*	Salter, G. C. B. ...	1Oct 94	*Aldershot.*
Shepherd, P.	15Sept.88	14 *Co, Curragh.*	Williams, A.	1Oct.94	*Curragh.*
Francis, E.	1Aug.89	83 *Co., Curragh.*	Sorase, G. W.	13Oct.94	*Aldershot.*
Beal, W.	1Aug.89	2 *Co., Woolwich.*	Caddy, J.	23Oct.94	*London.*
Blesch, W.	25Sept.89	*War Office.*	Evans, S. H.	25Oct.94	*Athlone.*
Holland, H.	1Nov.89	5 *Co., Woolwich.*	Gleeson, P. J.	3Nov.94	*Dover.*
Howard, E. J.	21Nov.89	*India.*	Prestock, L.	12Dec 94	*Halifax, N.S.*
Turner, W.	1June90	80 *Co., Devonport.*	Bennett, W. J.	12Dec.94	*Co chester.*
Elliott, J.	24Aug.90	11 *Co., Dublin.*	Tiley, W A. M.	1Jan 95	*Edinburgh.*
Webb, D.	10Sept.90	27 *Co., Portsmouth.*	Curtis, T.	9Jan 95	*Woolwich Arsenal.*
King, W. J.	1Mar.91	*Egypt.*	Mundav, A.	20Jan.95	*Aldershot.*
Reid, A.	1Nov.91	*Malta.*	Duggan, J.	22Jan 95	*Cork.*
Figgins, C. J.	18Nov.91	15 *Co., Shorncliffe.*	Browne, W. D. ...	14Feb.95	*Gibraltar.*
Folkard, A. G. ...	1Feb.92	*Dublin.*	Bell, T.	5Mar 95	9 *Co. Aldershot.*
Murphy, H.	11Feb.92	6 *Co., Aldershot.*	Eady, F O.	6Mar 95	88 *Co., Aldershot.*
Redman, T.	28June92	*Aldershot.*	Moore, E.	8Mar.95	*Curragh.*
Drake, W.	11Nov.92	17 *Co., Woolwich.*	Wade, W. J.	19Mar 95	8 *Co., Woolwich.*
Wilson, T.	15Dec.92	*Manchester.*	Durnan, W.	4Apr.95	*Natal.*
Bradshaw, J. W. ...	24Dec.92	*Malta*	Baker, J. W.	3 May95	*Cape of G. H.*
Woodin, W. C. ...	7Mar.93	*Shorncliffe.*	Walsh, E.	3 May95	*York.*
Armstrong, H. ...	8Mar.93	*Egypt.*	McCallum, D.	22May95	*Egypt.*
Atkins, W. H. ...	1Apr.93	1 *Co., Aldershot.*	Kelly, H. A.	8June95	*Malta.*
Giles, G. W.	8Apr.93	*Curragh.*	Birch, A. G.	26June95	13 *Co. Woolwich.*
Dodd, A.	12June93	*Natal.*	Fair, W.	26June95	*Chatham*
Farraday, W. ...	1July93	*Devonport.*	Stubbs, H.	9Aug 95	*Chester.*
Guerin, C. J.	9July93	24 *Co., Dublin.*	Digby, W. G.	15 Aug.95	86 *Co., Woolwich.*
Walsh, J. P.	18Sept.93	*Fermoy.*	Morris, T.	22Aug.95	23 *Co, Aldershot.*
Jones, E. J.	22Oct.93	*Malta.*	Relf, J.	18Sept.95	*War Office*
Page, F.	9Nov 93	*Egyptian Army.*	Werndley, A.	14Oct.95	87 *Co., Chatham.*
Bamford, C. W. ...	9Nov.93	*Aldershot.*	Macey, G H.	26Oct.95	*Preston.*
Spalding, C.	22Nov.93	*Glasgow.*	Beeks, T.	21Dec.95	*Aldershot.*
Bateson, W.	17Jan 94	*Aldershot.*	O'Keeffe, J. M. ...	20Jan.96	12 *Co., Portsmouth.*
Parker, W.	24Feb.94	*Curragh.*	Siddans, W.	10Feb.96	*Dublin.*
Donnelly, J. J. G. ...	8Mar.94	*South Africa.*	Harlow, G.	14Feb.96	29 *Co. Shorncliffe.*

Barrack Serjeant Majors.—Barrack Section.—Army Service Corps.

Wade, J.	16May91	*York.*	Fletcher, W.	26Feb 95	*Dover.*
Moores, J. T. ...	25July91	*Halifax, N.S.*	Thorpe, H.	1June95	*Chatham.*
Butcher, T.	9June92	*Chester.*	Pate, A. W.	1Nov 95	*Dublin.*
Adams, J.	27June92	*Galway.*	Chapman, G. H. ...	1Nov.95	*Aldershot.*
Fraser, A.	13Sept.93	*Edinburgh.*	Chester, H.	22Dec 95	*Enniskillen.*
Kiddle, T.	29Dec 94	*Colchester.*			

Digitized by Google

Sub-Conductors—Army **Ordnance Corps.**

Name.	Date of Appt.	Regiment or station.	Name.	Date of Appt.	Regiment or Station.
Davies, C.	8Dec.84	*Woolwich.*	Oldfield, J. B.	7May95	*Woolwich.*
Brennen, W.	26Feb.85	*Horfield.*	Randall, J. R.	7May95	*Edinburgh.*
Currie, A.	21Aug.91	*Cape Town*	Macleay, K. P.	14May95	*Gibralter.*
Manning, M.	25Sept 91	*Purfleet.*	Burns, F.	10July95	*Aldershot*
Mansfield, S.	4July92	*Mauritius.*	*Loney, K. K.*	1Aug 95	*Egyptian Army.*
Nash, A. W. H.	4July92	*Malta.*	Alwood, W. A.	1Aug.95	*War Office.*
Turner, J. D.	1Apr.93	*Dublin.*	Embleton, J.	11Aug 95	*Dublin.*
Goodinson, W. H.	1Apr.93	*Mauritius.*	Parke, G. A.	27Aug.95	*S. Africa.*
Thompson, A. E.	1May93	*Malta*	Leamy, A.	5Sept.95	*Dover.*
Watson, W.	4Aug.93	*Devonport.*	Sidney, T. A. W.	10Sept 95	*York.*
Shaw, W. L. L.	17July94	*Dublin.*	Longstaff, G. E.	18Sept.95	*Natal.*
Wise, W. C.	4Sept.94	*Woolwich.*	Leary, C.	18Sept 95	*Haulbowline.*
Burdall, A.	14Sept.94	*Gibraltar.*	Norburn, W. J.	18Nov.95	*Malta*
Brown, A. J.	28Oct.94	*Colchester.*	Lilly, T.	18Nov 95	*Woolwich.*
Bartholomew, T.	1Nov 94	*Portsmouth.*	Stevens, C. J.	21Dec.95	*Woolwich.*
Johnson, W. R.	18Mar.95	*Egypt.*	Bonsor, S.	10Jan.95	*Aldershot.*

Staff Serjeant Majors—Army Pay Corps.

Pursglove, R.	1Apr.93 1July81	*Cape Town.*	Lawson, D. C.	1Apr.93 17May89	*Edinburgh.*
Coombs, T.	1Apr.93 15June83	*London.*	Harding, F. W.	1Apr.93 18June89	*Clonmel.*
Barker, R. G.	1Apr.93 1Apr.84	*Rifle Depôt.*	Martin, F. E.	1Apr.93 5May90	*Colchester.*
Cowan, J. W.	1Apr.93 1Apr.84	*Lichfield.*	Clayton, C. F.	1Apr.93 25Nov.90	*Cork.*
de Carle, W. S.	1Apr.93 1Apr.85	*Cav. Dep.*	Willson, R.	1Apr.93 12Mar.91	*Woolwich.*
Gibson, W. C.	1Apr 93 1Apr.85	*Gibraltar.*	Yates, H. A.	1Apr.93 1Apr.91	*Natal.*
Hudson, S.	1Apr.93 1Apr.85	*Warrington.*	Reid, G. H.	1Apr.93 21May91	*Newcastle-on-Tyne.*
Bruce, A. C.	1Apr.93 5May85	*Hamilton.*	Kelly, J.	1Apr.93 15Sept.91	*Aldershot.*
Watson, J. C.	1Apr.93 2June86	*Dover.*	Robinson, J. B.	1Apr.93 13July92	*Pontefract.*
Carrington, C. F.	1Apr 93 27Sept.86	*York.*	McDougall, W J.	1Apr.93 11Apr 93	*Belfast.*
Ashe, A. E.	1Apr.93 1Apr.87	*Egypt.*	Perry, F.	30Dec.93	*Aldershot.*
King, A. F.	1Apr 93 8May88	*Chatham.*	George, H.	14Mar 94	*Chester.*
Harcourt, W.	1Apr.93 20Nov.88	*Nova Scotia.*	Waugh, C. E.	16Aug.94	*Dublin.*
			Foran, R.	9Apr.95	*Devonport.*
			Hunt F.	16June95	*Curragh.*
			Chamberlain, A.	13June95	*Portsmouth.*
			Courtenay, J.	4July95	*Barrancliffe.*
			Bishop W. H.	16Dec.95	*Malta.*

Band Masters of the Army and Royal Marines.

Godfrey, D. (*Hon. 2nd. Lt.* 21June87)	1July81	G. Gds.	Winter, W.	1July81	9 Lrs.
			Edmonds, J.	1July81	1 Bn. Essex R.
			Hemsley, H.	1July81	14 Hrs.
Douglass, J.	1July81	R. Hib. Mil. Sch.	Evans, J.	1July81	2 Bn. Conn. Rang.
Deucer, W.	1July81	R. Mil. Coll.	Chapman, W.	1July81	2 Bn. E. Surr. R.
Bunkerton, H. T.	1July81	S. Gds.	Phillips, J.	1July81	2 Bn. R. Ir. R.
Englefield, J.	July81	1 L. G.	Coleman, F. J.	1July81	2 Bn. R. Fus.
Miller, G. J., *Mus. Bac.*	18Nov.84 1July81	R. Mar., Gosport.	Peachey, W. D.	1July81	1 Bn. Rif. Bri
Hewitt, C. W.	1July81	1 Bn. R. Suss. R.	Legrove, J.	1July81	1 Bn. York L.
Campbell, J.	1July81	2 Bn. D. of Corn. L. I.	Godfrey, C.	1July81	R. H. Gds.
Wright, J.	1Apr.92 1July81	R. Mar., Chatham.	Zavertal, L.	10Dec.81	R. Art., Woolwich.
O'Keefe, W.	1July81	2 Bn. R. Ir. Fus.	Bampton, C. J.	14Dec 81	1 Bn. Worc. R.
Scott, W. J.	1July81	1 Bn. R. Highrs.	Quinn, E. T.	8Mar.82	1 Bn. Manch. R.
Richardson, E. J.	1July81	3 Bn. Rif. Brig.	Rogan, J.	29Mar.82	C. Gds.
Hazell, C.	1July81	19 Lrs	Gidney, F.	18Apr.82	1 Bn. N. Staff. R.
Green, E. S.	1July81	D. of York's R. Mil. Sch.	Martin, F.	28June82	1 Bn. Dorset R.
Antoney, C.	1July81	2 Bn. K. R. Rif. C.	Marshall, T. J.	25Oct.82	2 D. G.
Birkby, W. J.	1July81	1 Bn. Ches. R.	Anderson, J.	6Dec.82	1 Bn. Highland L. I.
Reardon, J. T.	1July81	1 Bn. R. Sc. Fus.	Smith, J. J.	20Dec.82	1 D. G.
			M'Gill, A.	1Feb.83	1 Bn. R. Scots.
			Jones, W.	14Feb.83	2 Bn. L'pool R.

Digitized by Google

Band Masters—continued.

Name.	Date of Appt.	Corps.
Evans, C.	19Feb.83	2 Bn. Worc. R.
Gladman, H.	4Apr.83	15Hrs. (attd. Cav. Dep.)
Marks, F. A.	15Aug.83	1 Bn. Linc. R.
Tyler, F.	12Feb.84	1 Bn. K. R. Rif. C.
Gregory, F.	16Apr.84	2 Bn. R. W. Fus.
Hall, C. W. H.	27Aug.84	2 L. G.
Ancliffe, J.	27Aug.84	2 Bn. Som. L. I.
O'Donnell, P.	26Sept.84	2 Bn. S. Wales Bord.
Croft, E.	1Oct.84	3 Bn. K. R. Rif. C.
Hinds, J.	1Jan.85	90 Hrs.
Bennett, T. W.	1Jan.85	1 Bn. R. W. Fus.
Marks, A.	11Feb.85	1 Bn. Glouc. R.
Birkhead, C.	16Apr.85	1 Bn. E. Kent. R.
Bartoli, E.	20Apr.85	R. Malta Fenc. Art.
Sims, H.	29Apr.85	R. Art., Aldershot.
Dunn, R.	27May85	3 D. G.
Thomas, C.	19Aug.85	1 Bn. Suff. R.
Wakelen, R. B. B.	1Nov.85	1 Bn. Cam'n Highrs.
Gornall, C.	19Dec.85	2 Bn. W. I. R.
Prosser, W.	27Jan.86	1 Drs.
Mitchell, T. A.	6Feb.86	1 Bn. Som. L. I.
Keely, I.	24Feb.86	1 Bn. Conn. Rang.
Robertson, G. F.	24Feb.86	2 Bn. Middx. R.
Lee, C. W. C.	10Mar.86	4 D. G.
Shackleford, A.	10Mar.86	2 Bn. Welsh R.
Forrest, J.	31Mar.86	2 Bn. Shrops. L. I.
Wallace, L.	15Apr.86	2 Bn. North'd Fus.
Rafter, W.	21Apr.86	1 Bn. K.O. Sco. Bord.
Cunningham, F. G.	19May86	2 Bn. E. York R.
MacKinnon, J.	23June86	2 Bn. High. L. I.
Lorden, D.	24July86	2 Bn. Hamps. R.
Harvey, J. J.	1Jan.87	7 Hrs.
Butler, A. J.	13Jan.87	2 Bn. R. Suss. R.
Connor, T.	2Mar.87	2 Bn. Rif. Brig.
Barrett, W.	24Mar.87	2 Bn. R. Sc. Fus.
Guyton, W.	6Apr.87	1 Bn. York R.
Graham, J.	27Apr.87	2 Bn. R. W. Kent R.
Bradley, F.	14May87	2 Bn. Oxf. L. I.
Pepperill, W. A.	29June87	1 Bn. North'n. R.
McChesney, F.	13July87	2 Bn. Sea. Highrs.
Bradley, E. J.	7Dec.87	1Bn. Derby R.
Williams, A., *Mus. Bac.*	1Apr.92	R. Mar. Art.
	11Feb.88	
Wilson, A. A.	15Feb.88	2 Bn. York L. I.
Saunders, W.	25Feb.88	1 Bn. L'pool R.
Wright, S.	29Feb.88	1 Bn. Leins. R.
Russell, F. C.	16May88	1 Bn. E. Lan. R.
Finnigan, T.	12July88	2 Bn. W. York R.
Carroll, J. J.	8Sept.88	8 Hrs.
Shields, E.	8Oct.88	5 Lrs.
Kelly, J.	31Dec.88	1 Bn. W. I. R.
Hill, M.	6Mar.89	1 Bn. Arg. & Suth'd. Highrs.
Millman, F.	17Apr.89	1 Bn. R. Fus.
Cook, H. J.	22Apr.89	2 Bn. Wilts. R.
Bampton, H.	23May89	2 Bn. Devon. R.
Robinson, W.	13June89	1 Bn. Bord. R.
McLaughlin, G.	31July89	2 Bn. York & Lanc. R
Matthews, J.	7Aug.89	1 Bn. S. Staff. R.
Dunlop, I. S.	17Aug.89	2 Drs.
Osborn, J. O.	8Sept.89	1 Bn. S. Wales Bord.
Ramsay, W. A.	20Sept.89	2 Bn. S. Lan. R.
Dore, S.	20Nov.89	2 Bn. R. Berks. R.
Clear, T.	17Jan.90	2 Bn. Bord. R.
Elliott, R.	25Jan.90	1 Bn. R. Dub. Fus.
Hill, E. J.	25Jan.90	2 Bn. Essex R.
Birmingham, J.	30Jan.90	1 Bn. Sco. Rif.
Stewart, A.	22Feb.90	1 Bn. R. W. Kent. R.
Chandler, R. T.	15Mar.90	1 Bn. R. Ir. R.
Hurst, A.	19Mar.90	2 Bn. Linc. R.
Light, A.	19Mar.90	21 Hrs.
Winterbottom, F.	23Apr.90	R. Mar. Plymouth.
Cawley, E.	3May90	2 Bn. R. Scots.
Balch, H.	7May90	11 Hrs.
Howarth, S.	9May90	2 Bn. Derby R.
Vince, J.	13May90	2 Bn. N. Lan. R.
Lamb, A.	27May90	1 Bn. Oxf. L. I.
Bilton, J. M.	28May90	17 Lrs.

Name.	Date of Appt.	Corps.
Alexander, G.	11June90	1 Bn. Middx. R.
Inkster, F. J.	2Aug.90	1 Bn. R. W. Surr. R.
Franklin, C.	23Aug.90	1 *Bn. R. Ir. Rif.* Egyptian Army
Hedges, H. G.	1 Nov.90	18 Hrs
Wood, F. W.	16Nov.90	1 Bn. York & Lanc. R.
Edwards, S. J.	22Nov.90	2 Bn. E. Lan. R.
Perdue, G.	24Dec.90	1 Bn. Devon R.
Windram, W. C.	2Jan 91	2 Bn. Gord. Highrs.
Blench, T.	25Feb.91	1 Bn. D. of Corn. L. I.
Sommer, J.	7Mar.91	R. Engr.
Willis, R.	11Mar.91	2 Bn. Bedf. R.
Thompson, W.	19Mar.91	2 Bn. Leic. R.
Galloway, E.	11Apr.91	2 Bn. North'd R.
Hughes, E.	22May91	1 Bn. Leic. R.
Frayling, G. E.	1July91	1 Bn. N. Lan. R.
Snell, J.	8July91	2 Bn. Durh. L. I.
Prosser, J.	15July91	6 Drs.
McNeil, D.	2Nov.91	1 Bn. R. War. R.
Ferry, J.	1Apr.92	1 Bn. R. Ir. Fus.
Scott, T.	1Apr.92	10 Hrs.
Pope, S.	1Apr 92	1 Bn. Wilts. R.
Davies, E. O.	26Apr.92	4 Hrs.
Owen, R.	10June92	2 Bn. Glouc. R.
Gassell, C. H.	2Nov.92	4 Bn. K. R. Rif. C.
Barker, T.	3Nov.92	5 D. G.
Cooper, W. F.	1Dec.92	2 Bn. K. O. Sco. Bord.
Griffiths, J.	8Dec.92	2 Bn. E. Kent R.
Carr, H.	6Jan.93	8 Hrs.
Harris, F. J.	16Feb.93	4 Bn. Rif. Brig.
Markey, J.	21Feb.93	16 Lrs.
Rogers, E.	22Mar 93	1 Bn. Lan. Fus.
Collins, H. L.	17May93	2 Bn. Lan. Fus.
Bentley, W. G. J.	18May93	1 Bn. W. York R.
Liddell, S.	26June93	2 Bn. York R.
Agness, W. J.	16Aug.93	1 Bn. R. Mens. Fus.
Barwood A. V.	7Sept.93	1 Bn. R. Berks. R.
Barwood, J.	19Nov.93	1 Bn. Hamps. R.
Clark, W.	19Nov.93	1 Bn. E. Surr. R.
Jones, R.	6Jan 94	2 Bn. R. Highrs.
Sliford, E.	29Jan.94	2 Bn. Norf. R.
Livingstone, J.	6Mar.94	2 Bn. R. Muns. Fus
Baines, F.	4May94	2 Bn. R. Lanc. R.
Smith, R. H.	23May94	2 Bn. S. Staff R.
Cocking, J. T.	25May94	2 Bn. R. War. R.
Field, W. H.	1June94	15 Hrs.
Brunt, W.	10Aug.94	1 Bn. S. Lan. R.
Lane, T.	10Oct.94	2 Bn. Leins. R.
Pipe, H. J.	30Nov.94	1 Bn. E. York R.
Runciman, J. B.	22Nov.94	1 Bn. Gord. Highrs.
Williams, A.	8Dec 94	1 Bn. R. Ir. Rif.
Davies, W.	30Jan.95	2 Bn. Arg. & Suthd. Highrs.
Ward, F.	16Feb.95	2 Bn. N Staff. R.
Monk, J. W.	1Mar.95	1 Bn. Welsh R.
Mullins, J. P.	2Mar.95	2 Bn. R. Dub. Fus
Laverock, A. R. V.	10Mar.95	2 Bn. Sco. Rif.
Wingrove, B.	27Mar 95	2 Bn Manch. R.
Bind, A.	10Apr.95	1 Bn. Durh. L. I.
Wille, W.	11June95	1 Bn. Sea. Highrs.
Froud, W.	21Aug 95	2 Bn. Suff. R
Neill, D.	8Sept 95	1 Bn. W. Rid. R.
Edwards, W. E. E.	2Oct 95	2 Bn. W. Rid. R.
Hazell, A.	1Nov.95	2 Bn. Dorset R.
Moss, W. H.	20Nov.95	1 Bn. Shrops. L. I.
Battishill, P. F.	29Nov.95	2 Bn. R. W. Surr. R.
Tyrrell, H.	23Nov.95	1 Bn. R. Lanc. R.
Kirwan, J.	11Dec.95	1 Bn. Bedf. R.
Tucker, J. W.	1Jan 96	19 Hrs.
Joiner, A. E.	7Jan.96	6 D. G.
Ivermee, A.	22Jan 96	1 Bn North'd. Fus.
Ramsey, R. W.	18Mar.96	2 Bn. R. Innis. Fus.
Applin, W. J.	25Mar.96	2 Bn. Ches R.
Broughton, H. A.	1Apr.96	18 Hrs
Cunningham, A. J.	2May96	2 Bn. R. Ir. Rif.
Turner, A	18May96	1 Bn. R. Innis. Fus.
Bartlett, G. B.	18May96	1 Bn. Norf. R.

Digitized by Google

DEPARTMENTAL.

Superintending Clerks.

Name.	Date of Appt.	Reg. or Corps.	Station.
Edwards, J. ...	1July61	R. Art.	*Rl. Arsenal, Woolwich.*
Allen, W. G. ...	17Dec.84	R. Art.	*R.M.Academy, Woolwich.*
Theaker, H. ...	22Apr.85	R. Art.	*Artillery Coll., Woolwich.*
Woolnough, F....	30July87	R. Art.	*Portsmouth.*
Mennie, W. ...	13May88	R. Art.	*Sch.ofGunnery, Shoeb'ness.*
Woods, R. J. ...	25May88	R. Art.	*War Office.*
Hardey, E. ...	18Nov.88	R. Art.	*War Office.*
Vincent, H. ...	1Apr.89	R. Art.	*York.*
Bevan, A. E. ...	1Apr.90	R. Art.	*Dover.*
Smith, H. ...	1Apr.90	R. Art.	*Aldershot.*
Gibson, J. J. ...	2Aug.90	R. Art.	*War Office.*
Wells, J.	20Aug.90	R. Art.	*Rl. Arsenal, Woolwich.*
Polson, J. W. ...	17Sept.90	R. Art.	*War Office.*
Inder, J.	25July91	R. Art.	*War Office.*
Read, J. W. ...	25July91	R. Art.	*Horse & Field Art., Woolwich.*
Williams, R. C....	16Aug.91	R. Art.	*Record Office, Woolwich.*
Reed, F.	26Aug.91	R. Art.	*War Office.*
Parry, A.	2Jan.92	R. Art.	*War Office.*
Berridge, W. ...	1Apr.92	R. Art.	*Sch.ofGunnery.*
Dailly, W.	18Jan.93	R. Art.	*Gibraltar.*
Hunter, J. ...	1Aug.93	R. Art.	*Rl. Arsenal, Woolwich.*
Weir, J.	1Aug.93	R. Art.	*Rl. Arsenal, Woolwich.*
Cooper, W. J.	22Sept 93	R. Art.	*Chatham.*
FitzGerald, T. P.	8Feb.94	R. Art	*War Office.*
Spence, R. G. I.	8Feb.94	R. Art.	*R. Arsenal, Woolwich.*
Lauriston, D. ...	8Apr.94	R. Art.	*Woolwich.*
Dovey, F. W. ...	22Dec.94	R. Art.	*War Office*
Lawson, T. C. ...	1Apr.95	R. Art.	*R.M.Academy, Woolwich.*
Weston, H. ...	1Apr.95	R. Art.	*Devonport.*
Orford, F. R. N.	1Apr 95	R. Art.	*Colchester.*
Hunter, J. ...	19Oct 95	R. Art.	*War Office.*
Tallentire, M. E.	28Oct.95	R. Art.	*Malta.*
McLeod, H. E. E.	1June94	R. Art.	
Anderson, F. C.	14June90	R. Art.	
Roberts, G. ...	1July96	R. Art.	

Name.	Date of Appt.	Reg. or Corps.	Station.
Scott, R. J. ...	1July61	R. Eng.	*Record Office, Chatham.*
Flanagan, G. ...	18May86	R. Eng.	*Chester.*
Moore, E. ...	29Dec.86	R. Eng.	*Intell. Div., War Office.*
Jones, C. ...	6Jan.87	R. Eng.	*Liverpool.*
Cant, S. ...	1Feb.87	R. Eng.	*War Office.*
Ford, G. S. ...	18Mar.88	R. Eng.	*S. Africa.*
Marshall, W. ...	28Sept.88	R. Eng.	*Gibraltar.*
Perceval, E. ...	30Jan.89	R. Eng.	*War Office.*
Rennyson, W. J.	24Sept.89	R. Eng.	*Hong Kong.*
Waldron, C. ...	1Feb.90	R. Eng.	*War Office.*
Perry, H. C. ...	1July90	R. Eng.	*Malta.*
Goddard, L. H. ...	1July91	R. Eng.	*War Office.*
Pearson, A. ...	1Aug.91	R. Eng.	*Egypt.*
Sharp, J. ...	27Oct.91	R. Eng.	*Plymouth*
Scott, J. T. ...	1Nov.91	R. Eng.	*London.*
Whitehead, T. L.	23Dec.91	R. Eng.	*Aldershot.*
Hinderer, H. H.	4Mar.92	R. Eng.	*Singapore.*
Shillington, T. G.	4Nov.92	R. Eng.	*Singapore.*
McLaughlin, J....	1Apr.93	R. Eng.	*Intel.Div., W.O.*
Grimbly, F. J. ...	1Apr.93	R. Eng.	*War Office.*
Baker, W. E. ...	19Apr 93	R. Eng.	*War Office.*
Wilson, C. G. ...	3May93	R. Eng.	*Colchester.*
Clark, H. W. ...	28Sept.93	R. Eng.	*S. Africa.*
Standing, E. S. ...	18Dec.93	R. Eng.	*Intel.Div ,W O.*
Davis, W. ...	5May94	R. Eng.	*Belfast*
Nicklen, J. R. ...	24July94	R. Eng.	*Halifax, N. S.*
Tennent, T. H. ...	5Feb.95	R. Eng.	*Victoria, B.C*
Butler, G. J. ...	1Apr.95	R Eng.	*Intel.Div.,W.O.*
Shearburn, A. D.	1June94	R. Eng.	*War Office.*
Ollis, H W. ...	31Oct 95	R. Eng.	*Mauritius.*
Collier, E A. ...	1Feb 96	R. Eng.	*War Office.*
Leak, C. H. ...	9Mar.96	R. Eng.	*War Office.*
Davies, J. P. ...	21June90	S. Gds.	
Johnson, W. ...	25July94	C. Gds.	
Jones, W. C. ...	24Apr 95	G. Gds.	
Cailes, C. W. ...	1July61	R. M. Art.	*Eastney.*
Ringland, J. ...	1July61	R. M. L. I.	*Chatham.*
Craze, W.	28Oct.61	R. M. L. I.	*Gosport.*
Bolton, E. P. ...	2June.84	R. M. L. I.	*Plymouth.*
Grigg, H.	18Sept.88	R. M. Art	*Eastney.*
Davidson, J. ...	20Apr.89	R. M. L. I.	*Plymouth.*
Duffin, F.	3Mar.94	R. M. L. I.	*Walmer.*
Morris, A. A. ...	1June95	R. M. L. I.	*Chatham.*
Bush, O G. ...	16July95	R M L I.	*Walmer.*
Simpson, J. ...	16July95	R. M. L. I.	*Portsmouth.*

Digitized by Google

Serjeant Majors.

Name.	Date of Appt.	Reg. or Corps.	——	Station.
Cooper, W.	27Feb.85	R. Art.	Inst. in Gunnery.	*Shoeburyness.*
Chew, A. C.	30Apr.90	R. Art.	Instructor in Gunnery.	*Shoeburyness.*
Croft, F.	1Apr.91	R. Art.	Foreman of Proof.	*R. Arsenal, Woolwich.*
Hutchinson, G. H.	20Feb.92	R. Art.	Instructor.	*Woolwich.*
Williams, R. A.	1Apr.92	R. Art.	Asst. Inst.School Range Finding.	*Aldershot*
Clavell, J. J.	20June92	R. Art.	Instructor.	*Shoeburyness.*
Neville, W. H.	20June92	R. Art.	Instructor.	*R.M.Repository, Woolwich*
Fowler, R.	27June94	R. Art.	Fmn. Exmnr. Laboratory Stores.	*R. Arsenal, Woolwich.*
McElwee, P.	28Feb.95	R. Art.	Inst. Manufacturing Dept.	*Woolwich.*
Austin, T.	1Apr.95	R. Art.	Instr. Arty. College.	*Woolwich.*
Harris, T.	26June96	R. Art	Instr. Arty. College.	
Thompson, A.	26Mar.84	R. Eng.	Foreman of Works.	*Home District.*
McKean, H. R.	1Oct.84	R. Eng.	Foreman of Works.	*Edinburgh.*
Hubble, J.	6May85	R. Eng.	Foreman of Works.	*Plymouth.*
Nash, E.	1 Nov.87	R. Eng.	Foreman of Works.	*Gosport.*
Benstead, B.	24Mar.88	R. Eng.	Mechanist.	*Chatham.*
Henwood, H. J.	1July88	R. Eng.	Mechanist.	*S. M. E. Chatham.*
Earle, J. P.	7Aug.88	R. Eng	Foreman of Works.	*Aldershot.*
McArthur J.	14Nov.88	R. Eng.	Foreman of Works.	*Victoria, B. C.*
McConnell, H.	31May89	R. Eng.	Foreman of Works.	*Dover.*
Jones, A.	18July89	R. Eng.	Foreman of Works.	*Chatham.*
Stanton, R. H.	18Dec.89	R. Eng.	Foreman of Works.	*Aberdeen.*
Samson, H. R.	28May90	R. Eng.	Foreman of Works.	*Blackwall.*
Harrison, R.	1Sept.90	R. Eng.	Mechanist.	*Portsmouth.*
Parrott, G. W.	1Sept.90	R. Eng.	Mechanist.	*Liverpool.*
Dixon, J.	1Sept.90	R. Eng.	Mechanist.	*North Shields.*
Hutchens, H.	1Sept.90	R. Eng.	Mechanist.	*Broughty Ferry.*
Rowe, W. H.	2Nov.90	R. Eng.	Foreman of Works.	*Devonport.*
Lloyd, C.	22Dec.90	R. Eng.	Instructor.	*S. M. E. Chatham.*
Bates, J.	3Feb.91	R. Eng.	Mechanist.	*Portsmouth.*
Marsh, R. C. M.	3Feb.91	R. Eng.	Mechanist.	*Portsmouth.*
Elliott, T.	22Feb.91	R. Eng.	Foreman of Works.	*Newport (Mon.)*
Read, W.	7Mar.91 1Sept.90	R. Eng.	Mechanist.	*Plymouth.*
Cameron, S.	1Apr.91	R. Eng.	Foreman of Works.	*R. Mil. Coll.*
Berry, C.	9May91	R. Eng.	Foreman of Works.	*Cardiff.*
Robson, J	9May91	R. Eng.	Foreman of Works.	*Windsor.*
Bolton, W.	5June91	R. Eng.	Instructor.	*Chatham.*
Wood, W.	5June91	R. Eng.	Mechanist.	*Middlesborough.*
Hall, J.	1Aug.91	R. Eng.	Mechanist.	*Portsmouth.*
Lyons, D.	26Oct.91	R. Eng.	Mechanist.	*Gravesend.*
Blackwell, F.	11Dec.91	R. Eng.	Foreman of Works.	*Aldershot.*
Urquhart, R.	29Jan.92	R. Eng.	Instructor.	*S. M. E. Chatham*
Jacobs, J. J.	1Dec.92	R. Eng.	Mechanist.	*Isle of Wight.*
Felton, E.	19Dec.93	R. Eng.	Foreman of Works	*Bermuda.*
Bond, A. W.	28Mar.93	R. Eng.	Foreman of Works.	*Chatham.*
Singer, D. C.	1Apr.93	R. Eng.	Foreman of Works.	*Woolwich.*
Adams, R.	1Aug.93	R. Eng.	Foreman of Works.	*Dublin.*
Pearce, J. W.	9Sept.93	R. Eng.	Foreman of Works.	*Waterford.*
Shephard, R.	1Oct.93	R. Eng.	Foreman of Works.	*Northampton.*
Lake, E. J.	2Nov.93	R. Eng.	Instructor	*S. M. E. Chatham.*
Dobson, C.	15Dec.93	R. Eng.	Foreman of Works.	*Preston.*
Groves, J.	1Jan.94	R. Eng.	Foreman of Works.	*Chatham.*
Hampton, W. E.	1Jan.94	R. Eng.	Mechanist.	*Chatham.*
Shrapnell, C.	5May94	R. Eng.	Foreman of Works.	*Portsea*
Cox, A.	2June94	R. Eng.	Foreman of Works.	*Woolwich.*
McIntyre, A. H. C.	27June94	R. Eng.	Instructor.	*Chatham.*
Burton, H.	30June94	R. Eng.	Instructor.	*Chatham.*
Kemp, H. W. J.	5July94	R. Eng.	Foreman of Works.	*York.*
Fletcher, E.	1Aug.94	R. Eng.	Mechanist.	*Chatham.*
Donaldson, J.	1Nov.94	R. Eng.	Instructor.	*R. M. C. Sandhurst.*
Ellis, P.	1Dec.94.	R. Eng.	Foreman of Works.	*Sandown, I.W.*
Vandell, H.	1Apr.95	R. Eng.	Mechanist.	*Chatham.*
Walter, T. W	1Apr.95	R. Eng.	Instructor.	*R. M. A. Woolwich.*
Gahagan, J. J.	1May95	R. Eng.	Instructor.	*Chatham.*
Attenborough, J.	12May95	R. Eng.	Foreman of Works.	*Portsmouth.*
Lifton, G. H.	9June95	R. Eng.	Foreman of Works.	*Weymouth.*
Mitchell, H.	24July95	R. Eng.	Foreman of Works.	*Halifax, N.S.*
Dennis, G.	1Oct 95	R. Eng.	Foreman of Works.	*Bilsea.*
Johnson, W.	1Jan.96	R. Eng.	Foreman of Works.	*Gosport.*
Brookshaw, T.	1Mar.96	R. Eng.	Foreman of Works.	*Shorncliffe.*
Mills, A.	26Jan.96	R. Eng.	Mechanist.	*Isle of Wight.*
Redpath, J. T.	1Apr 96	R. Eng.	Foreman of Works.	*Portsea.*
Purce, J. W.	21Apr 96	R. Eng.	Mechanist.	*Cardiff*
Webb, M. J.	2May96	R. Eng.	Foreman of Works.	*Chatham.*
Cornish, H. J.	1sMay96	R. Eng.	Mechanist	*Ma ta.*

Conductors of the Ordnance Store Department transferred to the Naval Ordnance Store Department under the terms of the Order in Council dated 9th May 1891.

Moore, J.	8Sept.84	*Upnor.*	*Lockwood, J.*	4Mar.85	*Plymouth.*
Johnson, R.	8Sept.84	*Woolwich.*	*Stackwood, W.*	10May85	*Woolwich.*
Hully, F.	24Feb.85	*Woolwich.*			

Digitized by Google

Digitized by Google

Promotions, Appointments, &c. since last publication.

War Office, July 31, 1896.

Army.

1 Life Gds., Lieut. H. C. Fraser, Capt. vice the *Hon.* R. H. F. Greville, res. (Gaz. 17 July) ... 24June1896

1 Dr. Gds., 2nd Lieut. P. R. Denny, Lieut., to complete Estab. (Gaz. 3 July) 4July
Lieut. H. F. Wickham, from the 3rd Battalion, the Princess of Wales's Own (Yorkshire Regiment), 2nd Lieut., in succ. to Lieut. D. Parker, seconded (Gaz. 3 July) 4July

3 Dr. Gds., Lieut. A. E. W. Harman is seconded for service with the Army Service Corps (Gaz. 17 July)... ... ... 1July

4 Dr. Gds., Lieut. A. R. Liddell is seconded for service with the Army Service Corps (Gaz. 17 July) 1July

2 Drs., Lieut. Col. A. C. E. Welby, on completion of his period of service in command of the Regiment, is placed on retired pay (Gaz. 17 July) 5July
Maj. the *Hon.* W. P. Alexander, Lieut. Col. vice A. C. E. Welby (Gaz. 17 July) ... do.

3 Huss., Lieut. W. G. Murray, Capt. vice D. V. Pirie, seconded (Gaz. 3 July) 23May

4 Huss., Lieut. H. J. F. Newbould res. his Comm. (Gaz. 28 July) 29July

5 Lanc., 2nd Lieut. W. M. C. Du Q. Caillard, Lieut. vice H. U. Bainbridge-Bell, res. (Gaz. 3 July) 10June
Lieut. K. D. Mackenzie, from the 3rd Battalion, the East Lancashire Regiment, 2nd Lieut. vice W. M. C. Du Q. Caillard (Gaz. 3 July) 4July
2nd Lieut. C. Arkwright, Lieut. vice J. A. McLean, res. (Gaz. 17 July) 1July

7 Huss., Lieut. R. M. Poore, Capt. vice B. R. Liebert, res. (Gaz. 17 July) 1July
2nd Lieut. C. H. Rankin, Lieut. vice R. M. Poore (do.) ... ... do.

9 Lanc., 2nd Lieut. G. H. J. S. Smyth, Lieut. to complete Estab. (Gaz. 3 July) 4July
The restoration to the Estab. of Supern. Capt. *Lord* D. J. C. Compton is cancelled (Gaz. 17 July).
Lieut. G. P. Ellison, Capt., in succ. to Maj. C. Bishop, Adj. of Yeomanry (Gaz. 17 July) ... 15Dec.1895

10 Huss., Capt. & Bt. Maj. R. H. F. W. Wilson ret. on retired pay (Gaz. 17 July) 18July1896

11 Huss., Capt. the *Hon.* O. V. G. A. Lumley, Maj. vice E. R. Courtenay, prom. (Gaz. 17 July) ... 17June
Capt. T. M. Jones-Tailby retires from the Service receiving a gratuity, with permission to retain his rank and wear the prescribed uniform (Gaz. 21 July) 22July

13 Huss., Lieut. Col. E. R. H. Torin, on completion of his period of service in command of the Regiment, is placed on retired pay (Gaz. 3 July) 1July
Maj. H. J. Blagrove, Lieut. Col. vice E. R. H. Torin (Gaz. 3 July) ... ... do.

14 Huss., Lieut. Col. & Col. the *Hon.* G. H. Gough, *C.B.*, on completion of his period of service in command of the Regiment, is placed on h.p. (Gaz. 3 July) 1July
Maj. A. J. English, Lieut. Col. vice Col. the *Hon.* G. H. Gough, *C.B.* (Gaz. 3 July) ... do.

15 Huss., Capt. R. C. Cokayne-Frith is seconded for service on the Staff (Gaz. 3 July) 13June

16 Lanc., Capt. J. A. Orr-Ewing, Maj. vice H. L. Aylmer, prom. (Gaz. 3 July) ... ... 1Apr.

17 Lanc., The promotion to the rank of Capt. of Lieut. T. G. Collins is antedated to 18 Mar., 1896, vice B. P. Portal, seconded (Gaz. 3 July).
Lieut. H. C. Noel, Capt. vice H. M. Jessel, res. (Gaz. 3 July) ... ... 25Mar.
The under-mentioned 2nd Lieutenants to be *Lieutenants*, to complete Estab. (Gaz. 3 July).
Dated 4 July 1896:—
D'A. Legard.
Lord O. de V. Beauclerk.

18 Huss., Supern. Capt. E. C. P. Curzon, Capt., in succ. to Maj. E. C. Knox, Adj. Cavalry Depôt (Gaz. 17 July) 13May

19 Huss., 2nd Lieut. S. S. Binny is seconded for service with the Army Service Corps (Gaz. 17 July) 1July
Lieut. W. J. R. Wingfield, from the 5th Battalion, the Royal Fusiliers (City of London Regiment), 2nd Lieut. vice S. S. Binny (Gaz. 17 July) 18July

21 Huss., 2nd Lieut. E. W. W. Scott is seconded for service with the Army Service Corps (Gaz. 17 July) 1July

Digitized by Google

ROYAL ARTILLERY.

The under-mentioned Lieutenant Colonels, on completion of five years' service as regimental Lieutenant Colonels, are placed on h.p. (Gaz. 31 July):—

W. F. de H. Curtis ... 13July1896
F. F. Ditmas ... 16July
R. Corbett ... 1Aug.

Lieut. Col. & Bt. Col. H. R. L. Morgan, *C.B.*, on completion of five years' service as a regimental Lieut. Col., is placed on retired pay (Gaz. 31 July) ... 30July
Lieut. Col. R. H. S. Baker ret. on retired pay (Gaz. 31 July) ... 1Aug.
The under-mentioned Majors to be *Lieutenant Colonels* (Gaz. 31 July):—
G. R. Moore, vice Bt. Col. W. F. de H. Curtis 13July
G. G. Monck-Mason, vice Bt. Col. F. F. Ditmas ... 16July
F. J. W. Eustace, vice Bt. Col. H. R. L. Morgan, *C.B.* ... 30July
J. V. V. Baker, vice Bt. Col. R. Corbett ... 1Aug.
E. B. Coke, vice R. H. S. Baker ... do.
The under-mentioned Captains to be *Majors* (Gaz. 31 July):—
T. F. Bushe, vice L. Barrett, dec. ... 18June
J. S. Douglas, Officer in charge of Danger Buildings ... 30July
R. G. McQ. McLeod, vice F. J. W. Eustace ... do.
R. H. Mahon, Superintendent of the Foundry and Shell Factory, Cossipore ... 1Aug.
A. B. Helyar, vice J. V. V. Baker ... do.
A. L. Hibbert, vice E. B. Coke ... do.

Capt. C. G. Neish, ret. on retired pay (Gaz. 31 July) ... 1Aug.
Capt. C. M. Gonne retires from the Service receiving a gratuity (Gaz. 31 July) ... do.
The under-mentioned Officers are seconded (Gaz. 31 July):—
Capt. C. H. de Rougemont, for special service in Egypt ... 10June
Capt. & Bt. Maj. G. E. Benson, for special service in Egypt ... 15June
Capt. P. T. Cooper, for service in the Indian Ordnance Dept. ... do.
Lieut. J. Christian (District Officer), for service as an Adj. of Militia Artillery ... 11June
Lieut. E. C. Harington, for service with the Hyderabad Contingent ... 29June
Lieut. J. H. Paine, for service with a Native Mountain Battery ... 3July
Lieut. J. C. Coley-Bromfield, for service as an Adj. of Volunteer Artillery ... 1Aug.
The dates of promotion of the under-mentioned Officers are altered as follows (Gaz. 31 July):—
Capt. W. H. Olivier, to 6 May 1896.
Capt. W. C. A. Nicholson, to 6 May 1896.
Capt. H. C. Russell-Oldnall, to 6 May 1896.
Capt. G. G. S. Carey, to 1 June 1896.
Capt. H. E. Stockdale, to 1 June 1896.

To be *Captains* (Gaz. 31 July).

Capt. J. F. N. Birch, from the Seconded List, vice C. H. de Rougemont ... 10June
Capt. J. R. Stansfeld, from the Seconded List, vice C. M. Gonne ... 1Aug.
Lieut. R. J. G. Elkington, on the Seconded List ... 15June
Lieut. T. A. Tancred, vice Bt. Maj. G. E. Benson, seconded ... do.
Lieut. A. T. Butler, vice P. T. Cooper, seconded ... do.
Lieut. A. H. Woodifield, on the Seconded List ... 18June
Lieut. F. L. Sharp, vice T. F. Bushe ... do.
Lieut. K. Combe, vice R. G. McQ. McLeod ... 30July
Lieut. W. E. Wingfield, vice A. B. Helyar ... 1Aug.
Lieut. O. K. Tancock, from the Seconded List, vice A. L. Hibbert ... do.
Lieut. G. O. S. Pringle, vice C. G. Neish ... do.

To be *2nd Lieutenants* (Gaz. 31 July). Dated 14 July 1896.

Lieut. I. de L. Pollard-Lowsley, from the Royal Jersey Artillery.
Lieut. P. J. Paterson, from the Kent Artillery.

ROYAL ENGINEERS.

Maj. R. de Villamil, Lieut. Col. vice S. Smith, dec. (Gaz. 21 July) ... 14Mar.
Lieut. Col. R. de Villamil ret. on retired pay (do.) ... 22July
2nd Lieut. B. H. O. Armstrong, Lieut. (do.) ... 27June

GRENADIER GUARDS.

Lieut. *Lord* E. H. Cecil is seconded for special service in Egypt (Gaz. 21 July) ... 13June
Lieut. M. R. A. Cholmeley, from the 4th Battalion, the Lincolnshire Regiment, 2nd Lieut., in succ. to Lieut. *Lord* E. H. Cecil (Gaz. 21 July) ... 22July
Surg. Maj. W. A. Carte, *M.D.*, ret. from the Service, receiving a gratuity (Gaz. 21 July) ... do.
Surg. Capt. E. N. Sheldrake, Surg. Maj. vice W. A. Carte, *M.D.*, ret. (Gaz. 28 July) ... do.

COLDSTREAM GUARDS.

Lieut. J. H. G. M., *Lord* Athlumney, is seconded for special service in Egypt (Gaz. 21 July) 24June

SCOTS GUARDS.

2nd Lieut. J. A. G. King, Lieut. vice W. C. G. McGrigor, prom. (Gaz. 17 July) ... 23May
Hon. Queen's Cadet John Bernard Arbuthnot, from Roy. Mil. Coll., 2nd Lieut. vice J. A. G. King (Gaz. 17 July) ... 18July
Capt. C. E. Stracey ret. on retired pay (Gaz. 28 July) ... 29July

Digitized by Google

REGIMENTAL DISTRICTS.

Col. G. Baker, *C.B.*, on completion of his period of service in command of the 20th Regimental District (the Lancashire Fusiliers), is placed on h.p. (Gaz. 3 July) 30June1896
Col. J. H. Barnard, *C.B.*, *C.M.G.*, Aide-de-Camp to the Queen, on vacating the command of the 101st Regimental District (the Royal Munster Fusiliers), is placed on h.p. (Gaz. 28 July) 21July

TERRITORIAL REGIMENTS.

Line Battalions.

The Royal Scots (Lothian Regiment).
Capt. W. C. Olpherts is seconded for service on the Staff (Gaz. 17 July) 24June
2nd Lieut. A. G. Stuart, Lieut. vice H. S. Sutherland, dec. (do.) 10June
Lieut. H. R. M. Bourne, from the 4th Battalion, the King's (Shropshire Light Infantry), 2nd Lieut. vice Thomas, *Lord* Denman, prom. (Gaz. 17 July) 18July
Lieut. C. S. D. Wildes, from the 4th Battalion, the Durham Light Infantry, 2nd Lieut. vice A. G. Stuart, prom. (Gaz. 21 July) 22July

The Queen's (Royal West Surrey Regiment).
The under-mentioned 2nd Lieutenants to be *Lieutenants* (Gaz. 17 July):—
A. W. Tufnell, vice G. G. Whiffin, prom. ... ... 16Mar.
H. C. Whinfield, vice H. C. Pilleau, prom. ... ... 20Mar.
Lieut. B. H. Hastie, from the 3rd Battalion, the Lincolnshire Regiment, 2nd Lieut. vice H. C. Whinfield, prom. (Gaz. 21 July) 22July

The Buffs (East Kent Regiment).
Capt. F. K. Essell is seconded for service as an Adj. of Volunteers (Gaz. 17 July) ... 25June
Lieut. H. F. Sparrow, Capt., in succ. to Maj. H. Blackburn, Adj. of Volunteers (Gaz. 17 July) 23May
2nd Lieut. F. S. Reeves, Lieut. vice H. F. Sparrow (Gaz. 17 July) ... ... do.

The Northumberland Fusiliers.
2nd Lieut. F. Bevan, Lieut. vice A. G. M. Tozer, prom. (Gaz. 17 July) ... ... 10Apr.

The King's (Liverpool Regiment).
Maj. L. C. Dundas, *D.S.O.*, ret. from the Service, receiving a gratuity (Gaz. 17 July) ... 18July
Capt. E. H. Molyneux-Seel, Maj. vice L. C. Dundas, *D.S.O.* (Gaz. 17 July) ... ... do.

The Norfolk Regiment.
Lieut. E. P. Strickland is seconded for service with the Egyptian Army (Gaz. 3 July) ... 1Apr.

The Suffolk Regiment.
2nd Lieut. H. E. Olivey, Lieut. vice G. D. Crooke, seconded (Gaz. 17 July) 30May
Lieut. A. B. Morgan is seconded for service in the Army Pay Department (Gaz. 28 July) ... 15July

The Prince Albert's (Somersetshire Light Infantry).
Capt. C. W. Napier-Clavering, Maj. vice E. J. Fownes, prom. Lieut.-Col. on h.p. (Gaz. 17 July) 24June
Lieut. J. E. Ubsdell, Capt. vice C. W. Napier-Clavering (Gaz. 17 July) ... ... do.
The under-mentioned 2nd Lieutenants to be *Lieutenants* (Gaz. 17 July). Dated 24 June 1896:—
F. T. W. Cornish Probationer Indian S. C., vice J. E. Ubsdell.
A. H. P. Luckhardt, to complete Estab.

The East Yorkshire Regiment.
2nd Lieut. F. G. Poole, Lieut. vice H. C. Prichard, prom. (Gaz. 3 July) ... ... 1Mar.
Serg.-Q. M. Fitzgerald, from 11 Huss., 2nd Lieut. vice F. G. Poole, prom. (Gaz. 17 July) 18July

The Bedfordshire Regiment.
Capt. G. J. N. Logan-Home, Maj. vice W. H. Riddell, prom. (Gaz. 8 July) ... ... 26Feb.
Lieut. J. H. Wansbrough, Capt. vice H. T. Godden, seconded (do.) ... ... 23Mar.
Lieut. T. P. Johnson is seconded for service with the Army Service Corps (Gaz. 17 July) ... 1July

The Leicestershire Regiment.
Lieut. H. C. Wilder is seconded for service with the Army Service Corps (Gaz. 17 July) ... 1July

The Royal Irish Regiment.
Supern. Lieut. W. H. Willans, Lieut. vice E. J. G. Moffat, res. (Gaz. 28 July) 10June

The Princess of Wales's Own (Yorkshire Regiment).
Supern. Capt. A. B. Elton, Capt. vice G. C. S. Handcock, prom. (Gaz. 3 July) 27June
Lieut. W. H. Dent vacates the appt. of Adj. (Gaz. 3 July) 7June
Capt. D. L. Hartley is seconded for service as an Adj. of Volunteers (Gaz. 17 July) ... 1July
Supern. Capt. W. A. Chauncy, Capt. vice D. L. Hartley (Gaz. 17 July) ... ... do.
Lieut.-Col. W. G. W. McClintock, on completion of his period of service in command of a Battalion, is placed on h.p. (Gaz. 28 July) 28July
Maj. W. E. Franklyn, Lieut.-Col. vice W. G. McClintock (Gaz. 28 July) ... ... do.

Digitized by Google

TERRITORIAL REGIMENTS—*continued.*

The Royal Scots Fusiliers.
Capt. R. B. Gainford is seconded for service on the Staff (Gaz. 28 July) 11July1896

The Cheshire Regiment.
Lieut. J. Shawe-Taylor, Capt., in succ. to Maj. D. F. Lewis, employed on special service in Egypt (Gaz. 21 July) 15May

The Royal Welsh Fusiliers.
2nd Lieut. R. I. B. Johnson, from the Loyal North Lancashire Regiment, 2nd Lieut., on augmentation (Gaz. 28 July) 29July

The South Wales Borderers.
Capt. J. D. A. T. Lloyd, Maj. vice H. G. Mainwaring, prom. (Gaz. 3 July) 9June
Supern. Capt. R. Campbell, Capt. vice J. D. A. T. Lloyd (do.) ... ... do.

The King's Own Scottish Borderers.
Capt. A. E. Haig, Adj. vice Capt. D. A. MacFarlane, who has vacated that appt. (Gaz. 3 July) 19May
The under-mentioned Officers are seconded for service with the Army Service Corps (Gaz. 17 July). Dated 1 July 1896 :—
Lieut. R. M. Limond.
2nd Lieut. E. Wood.

2nd Lieut. P. A. V. Stewart, from the 3rd Battalion, 2nd Lieut. vice E. Wood (Gaz. 17 July) 18July

The Cameronians (Scottish Rifles).
2nd Lieut. W. H. Barton, Lieut. vice A. Ritchie, res. (Gaz. 17 July) 24June
Capt. F. J. Nason is seconded for special service in Egypt (Gaz. 21 July) 18June

The Royal Inniskilling Fusiliers.
The under-mentioned Officers are seconded (Gaz. 17 July):—
Capt. J. L. Armitage, for service on the Staff 27June
Capt. H. O. D. Hickman, for service on the Staff 24June
Lieut. H. W. Clinch, for service with the Army Service Corps 1July
Supern. Capt. R. C. C. Cox, Capt. vice J. L. Armitage, seconded (Gaz. 28 July) 27July

The East Lancashire Regiment.
Lieut. L. St. G. Le Marchant, Capt. vice C. Haynes, seconded (Gaz. 3 July) ... ... 2Jan.
The promotions to the rank of Lieutenant of the under-mentioned 2nd Lieutenants are antedated as follows (Gaz. 3 July):—
E. F. Rutter, to 2 Jan. 1896, vice L. St. G Le Marchant.
B. C. De Gex, to 29 Jan. 1896, vice A. E. Clerk, res.

2nd Lieut. W. J. C. Luddington, Lieut. vice H. F. Wethered, apptd. Adj. (Gaz. 3 July) ... 1Apr.

The East Surrey Regiment.
Lieut. W. N. R. Gilbert-Cooper, Capt. vice F. C. Boehmer, placed on temp. h.p. (Gaz. 17 July) 8May
The under-mentioned 2nd Lieutenants to be *Lieutenants* (Gaz. 17 July):—
S. H. Duxbury, vice H. K. Barr, seconded ... ... 20Jan.
F. W. King-Church, vice G. R. D. Churchill, seconded ... ... 9Feb.
E. S. T. Goodridge, vice W. N. R. Gilbert-Cooper 8May
Capt. B. R. Mitford is seconded for special service in Egypt (Gaz. 21 July) 15June

The Duke of Cornwall's Light Infantry.
The promotion to the rank of Capt. of Lieut. S. H. Bradford is antedated to 17 May 1896, in succ. to Maj. C. G. Martyr, employed on special service in Egypt (Gaz. 21 July).
The promotion to the rank of Lieut. of 2nd Lieut. H. S. P. Simon is antedated to 17 May 1896 (Gaz. 21 July).

The Duke of Wellington's (West Riding Regiment).
2nd Lieut. P. Coode, Lieut. vice A. F. Wallis, prom. (Gaz. 17 July) ... ... 28Mar.

The Border Regiment.
Capt. J. C. Wardlaw, Maj. vice J. Langton, dec. (Gaz. 17 July) 16June
Lieut. L. O. FitzM. Stack, Capt. vice J. C. Wardlaw (do.) ... ... do.
2nd Lieut. P. F. B. Hawes, Lieut. vice L. O. FitzM. Stack (Gaz. 17 July) ... ... do.
Capt. L. H. Caird ret. from the Service receiving a gratuity, with perm. to retain his rank and wear the prescribed uniform (Gaz. 28 July) 29July
Capt. G. H. Ledward is seconded for service as an Adj. of Volunteers (Gaz. 28 July) ... do.
Lieut. A. Lyon, Capt. vice G. H. Ledward (Gaz. 28 July) ... ... do.

The Dorsetshire Regiment.
Lieut. E. FitzClarence is seconded for special service in Egypt (Gaz. 21 July) 18June

The Prince of Wales's Volunteers (South Lancashire Regiment).
Capt. T. Lamb is seconded for service on the Staff (Gaz. 17 July) 30June

The Welsh Regiment.
2nd Lieut. E. C. L. Fitzwilliams is seconded for service with the Army Service Corps (Gaz. 17 July) 1July

The Black Watch (Royal Highlanders).
Lieut. J. G. Collins, Adj. vice Capt. E. S. Herbert, whose period of service in that appt. has expired (Gaz. 17 July) 14July
Lieut. R. H. Pitcairn res. his Comm. (Gaz. 28 July) 29July

Digitized by Google

TERRITORIAL REGIMENTS—*continued.*

The Oxfordshire Light Infantry.
Capt. J. Hanbury-Williams, Maj. vice F. H. Plowden, prom. (Gaz. 17 July) 17June1896
Capt. & Bt. Maj. A. B. Thruston is seconded for special service in Egypt (Gaz. 21 July) ... 18June
Supern. Capt. F. J. Newton-King, Capt. vice Bt. Maj. A. B. Thruston (do.) ... 24June
Quar. Mast. & Hon. Capt. R. McCoy is placed on retired pay (Gaz. 28 July) 26July
Quar. Mast. Serg. A. B. Molesworth, Quar. Mast., with the hon. rank of Lieut. vice Hon. Capt. R. McCoy (Gaz. 28 July) 29July

The Essex Regiment.
The under-mentioned 2nd Lieutenants to be *Lieutenants* (Gaz. 3 July). Dated 10 June 1896:—
C. A. Smith, Probationer Indian S. C. vice H. H. H. Dowding, prom.
H. C. S. Heath, to complete Estab.

The Sherwood Foresters (Derbyshire Regiment).
Lieut. J. M. S. Crealock res. his Comm. (Gaz. 3 July) 4July
Capt. P. C. F. Atherley is seconded for service as an Adj. of Volunteers (Gaz. 17 July) ... 1July
Lieut. M. Stainforth res. his Comm. (Gaz. 17 July) 18July
The under-mentioned Officers are seconded (Gaz. 17 July):—
Lieut. F. B. Maurice, for service on the Staff 11June
2nd Lieut. D. C. E. Grose, for service with the Army Service Corps 1July

The Loyal North Lancashire Regiment.
Lieut. G. H. Wylde-Browne, Capt. vice C. J. Daniel, apptd. Adj. 3rd Battalion (Gaz. 3 July) 1May

Princess Charlotte of Wales's (Royal Berkshire Regiment).
Capt. J. H. W. Southey is seconded for service on the Staff (Gaz. 28 July) 1July
Supern. Capt. A. J. W. Dowell, Capt. vice J. H. W. Southey (do.) ... ... do.

The Queen's Own (Royal West Kent Regiment).
The under-mentioned Lieutenants to be *Captains* (Gaz. 3 July):—
P. Umfreville, Adj. vice F. W. Burbury, ret. 20May
A. Martyn, to complete Estab. ... ... do.
G. Marshall, vice E. A. H. Alderson, prom. 27May
The under-mentioned 2nd Lieutenants to be *Lieutenants* (Gaz. 3 July):—
E. L. H. James, vice A. Martyn 20May
T. R. C. Price, vice G. Marshall 27May
Lieut. G. D. Lister, from the 3rd Battalion, the Durham Light Infantry, 2nd Lieut. vice T. R. C. Price, prom. (Gaz. 21 July) 22July

The King's (Shropshire Light Infantry).
Supern. Capt. R. N. R. Reade, Capt., in succ. to Maj. W. B. Capper, apptd. to the Staff (Gaz. 17 July) 15June

The Duke of Cambridge's Own (Middlesex Regiment).
Capt. N. W. Barnardiston, Maj. vice R. W. Graham, res. (Gaz. 3 July) 10June

The King's Royal Rifle Corps.
2nd Lieut. S. F. Mott, Lieut. vice H. H. F. Farmar, seconded (Gaz. 17 July) ... ... 28Mar.
Gent. Cadet William Algernon Ireland Kay, from Roy. Mil. Coll., 2nd Lieut. vice S. F. Mott (Gaz. 17 July) 18July

The Duke of Edinburgh's (Wiltshire Regiment).
Capt. H. M. R. Menzies ret. from the Service receiving a gratuity, with perm. to retain his rank and wear the prescribed uniform (Gaz. 17 July) 18July
Lieut. W. Atkins, from the Royal Irish Rifles, Capt. vice H. M. R. Menzies (Gaz. 17 July) do.

The Prince of Wales's (North Staffordshire Regiment).
Maj. E. W. Newland res. his Combatant Comm. on appt. to the Army Pay Dept. (Gaz. 21 July) 22July

The York and Lancaster Regiment.
The appt. of Capt. F. F. W. Daniell as Adj. is antedated to 16 Mar. 1896 (Gaz. 8 July).

The Durham Light Infantry.
Capt. C. C. Luard, Adj. vice Capt. H. De B. De Lisle, *D.S.O.*, whose period of service in that appt. has expired (Gaz. 3 July) 1July

The Highland Light Infantry.
Lieut. A. A. Eliott-Lockhart, Capt. vice J. D. Hunt, seconded (Gaz. 17 July) 31May
2nd Lieut. R. W. H. Anderson, Lieut. vice A. A. Eliott-Lockhart (do.) ... ... do.

The Queen's Own Cameron Highlanders.
2nd Lieut. A. D. Nicholson, Lieut. vice D. L. MacEwen is placed on temp. h.p. (Gaz. 17 July) 1June

The Royal Irish Rifles.
The under-mentioned 2nd Lieutenants to be *Lieutenants* (Gaz. 17 July):—
H. A. Kennedy, vice R. F. Ryan, prom. ... ... 2Mar.
H. C. Wright, vice E. M. Peck, dec. ... ... 17Mar.
Capt. W. G. Lillingston is placed on temp. h.p. on account of ill-health (Gaz. 28 July) ... 12July

Digitized by Google

TERRITORIAL REGIMENTS—*continued.*

Princess Louise's (Argyll and Sutherland Highlanders).
Lieut. A. Sutherland, Adj., Capt. to complete Estab. (Gaz. 3 July) ... ... 23 Feb. 1896

The Rifle Brigade (the Prince Consort's Own).
Capt. A. S. E. Annesley is seconded for service as an Adj. of Volunteers (Gaz. 3 July) ... 22 June
Lieut. H. E. Vernon, Capt. vice A. Fuller-Acland-Hood, seconded (do.) ... 12 Mar.
2nd Lieut. *Sir* E. I. B. Grogan, *Bart.*, Lieut. vice H. E. Vernon (do.) ... do.
Gent. Cadet James Archibald Innes, from Roy. Mil. Coll., 2nd Lieut. vice *Sir* E. I. B. Grogan, *Bart.* (Gaz. 3 July) ... ... 4 July
Lieut. F. G. Talbot, Capt. vice A. H. W. Lowndes, seconded (Gaz. 17 July) ... ... 18 Mar.
2nd Lieut. S. H. Rickman, Lieut. vice F. G. Talbot (do.) ... ... do.
Gent. Cadet Charles Oakes Bates Blewitt, from Roy. Mil. Coll., 2nd Lieut. vice S. H. Rickman (Gaz. 17 July) ... ... 18 July

West India Regiment.
Lieut. F. B. Stevens, Capt. vice W. L. Jackson, ret. (Gaz. 3 July) ... ... 10 June
2nd Lieut. N. E. F. Safford, Lieut. vice B. F. Stevens (do.) ... ... do.
Capt. N. P. M. Hadow is seconded for service in the Army Pay Dept. (Gaz. 28 July) ... 24 July
Capt. E. Baines res. his Comm. (Gaz. 28 July) ... ... 29 July

ARMY SERVICE CORPS.

Lieut. C. F. Moores, the Royal Munster Fusiliers, now on probation as a 2nd Lieut., is transf. on probation as a Lieut. (Gaz. 3 July) ... ... 31 Mar.
Lieut. Col. T. P. Shannon is placed on retired pay (Gaz. 17 July) ... ... 13 July
Lieut. Col. C. J. Bannister ret. on retired pay (do.) ... ... 18 July
The under-mentioned officers are transf. on probation (Gaz. 17 July). Dated 1 Apr. 1896 :—

Lieutenants.

H. W. Clinch, the Royal Inniskilling Fusiliers.
A. E. W. Harman, 3 Dr. Gds.
T. P. Johnson, the Bedfordshire Regiment.
R. M. Limond, the King's Own Scottish Borderers.
A. R. Liddell, 4 Dr. Gds.
H. C. Wilder, the Leicestershire Regiment.
2nd Lieut. E. W. W. Scott, 21 Huss.

2nd Lieutenants.

E. C. L. Fitzwilliams, the Welsh Regiment.
E. Wood, the King's Own Scottish Borderers.
S. S. Binny, 19 Huss.
D. C. E. Grose, the Sherwood Foresters (Derbyshire Regiment).
Capt. F. W. B. Koe, Maj., to complete Estab. (Gaz. 28 July) ... ... 1 July
The under-mentioned Lieutenants to be *Captains* (Gaz. 28 July) :—
E. F. Taylor, vice W. P. B. Ward, placed on temp. h.p. ... ... 1 Apr.
R. H. L. Kaye, vice C. Rawnsley, prom. ... ... do.
J. A. T. Tredgold, vice Bt. Maj. C. H. W. Donovan, prom. ... ... do.
W. H. Foster, vice F. W. B. Koe ... ... 1 July

STAFF.

Maj. Gen. W. O. Barnard, Brig. Gen. on the Staff to command the Troops in Mauritius, which appt. is substituted for that of Col. on the Staff (Gaz. 17 July) ... 10 June
Bt. Col. C. H. Sprague, from Lieut. Col. h.p., Roy. Art., Col. on the Staff for Roy. Art. in India, with the temp. rank of Brig. Gen. whilst so employed, and to have the substantive rank of Col. in the Army, vice Col. (temp. Brig. Gen.) G. A. French, *C.M.G.*, who has vacated that appt. (Gaz. 17 July) ... ... 24 Mar.
Lieut. Col. S. H. Winter, Army Service Corps, Dep. Assist. Adj. Gen. vice Lieut. Col. E. FitzStubbs, Army Service Corps, ret. (Gaz. 17 July) ... ... 1 July
Capt. R. B. Gaisford, the Royal Scots Fusiliers, Brig. Maj. vice Capt. & Bt. Maj. the *Hon.* A. S. Hardinge, the Royal Scots Fusiliers, whose period of service in that appt. has expired (Gaz. 17 July) ... ... 11 July
Capt. A. W. Gay, Roy. Art., Staff Capt. for Roy. Art. (Gaz. 17 July) ... ... 18 May
Capt. J. H. W. Southey, Princess Charlotte of Wales's (Royal Berkshire Regiment), Aide-de-Camp to *His Excellency Sir* H. H. Murray, *K.C.B.*, Governor and Commander-in-Chief of Newfoundland (Gaz. 17 July) ... ... 1 July
Lieut. Col. & Bt. Col. R. A. Gilchrist, Indian S. C., Assist. Adj. Gen. in India, and to have the substantive rank of Col. in the Army (Gaz. 28 July) ... ... 9 Nov. 1895
Maj. G. Cockburn, the Rifle Brigade (the Prince Consort's Own), District Inspr. of Musk. vice Maj. A. R. Hennell, the Hampshire Regiment, whose period of service in that appt. has expired (Gaz. 28 July) ... ... 14 July 1896

ROYAL MILITARY COLLEGE.

Capt. J. L. Armitage, the Royal Inniskilling Fusiliers, Instr. vice Maj. F. S. Inglefield, the East Yorkshire Regiment, who has vacated that appt. (Gaz. 3 July) ... ... 27 June

Digitized by Google

ARMY MEDICAL STAFF.

Brig. Surg. Lieut. Col. H. J. O'Brien, *M.B.*, is placed on retired pay (Gaz. 3 July) ... 30June1896
Brig. Surg. Lieut. Col. W. McWatters, Surg. Col. vice A. F. Churchill, *M.B.*, prom. (Gaz. 3 July) 7May
Surg. Lieut. Col. H. J. W. Barrow, Brig. Surg. Lieut. Col. vice W. McWatters (Gaz. 3 July) 7May
The under-mentioned Officers are placed on retired pay (Gaz. 17 July):—
Surg. Maj. Gen. H. F. Paterson, *M.D., F.R.C.S., Edin.* 9July
Surg. Maj. Gen. J. Warren 6July
The under-mentioned Surgeon Colonels to be *Surgeon Major Generals* (Gaz. 17 July):—
T. F. O'Dwyer, *M.D.*, vice J. Warren 6July
W. Nash, *M.D.*, vice H. F. Paterson, *M.D., F.R.C.S., Edin.* 9July

---

Brig. Surg. Lieut. Col. J. Barry, *M.D.*, is placed on retired pay (Gaz. 17 July) 4July
Brig. Surg. Lieut. Col. J. G. Williamson ret. on retired pay (Gaz. 21 July) 22July
The under-mentioned Surgeon Lieutenant Colonels to be *Brigade Surgeon Lieutenant Colonels* (Gaz. 28 July):—
W. Donovan, vice H. Stannard, ret. 24June
R. H. Quill, *M.B.*, vice H. J. O'Brien, *M.B.*, ret. 30June
B. M. Blennerhassett, *F.R.C.S.I., C.M.G.*, vice J. Barry, *M.D.*, ret. 4July

ARMY MEDICAL RESERVE OF OFFICERS.

Surg. Capt. E. J. Hunter, Surg. Maj. (Gaz. 17 July) 18July
The under-mentioned Officers to be *Surgeon Captains* (Gaz. 17 July). Dated 18 July 1896:—
Surg. Capt. R. P. Mackenzie, *M.B.*, 1st Shropshire and Staffordshire Volunteer Artillery.
Surg. Capt. G. A. Lang, *M.B.*, the Highland Volunteer Artillery.

Surg. Capt. E. W. Livesey, Royal Alderney Artillery Militia, Surg. Lieut. (Gaz. 17 July) 18July

ARMY ORDNANCE DEPARTMENT.

Superintending Clerk F. G. Waters, Roy. Eng., Assist. Commis. of Ordnance, with the hon. rank of Lieut., on augmentation (Gaz. 3 July) 29June

The under-mentioned Officers of the Ordnance Store Dept. have been apptd. to the Army Ordnance Dept., under the provisions of Art. 2, Royal Warrant, 16 June 1896 (Gaz. 17 July). Dated 1 Apr 1896:—
Commiss. Gen. of Ordnance & Hon. Col. F. Pridham, Principal Ordnance Officer, with the substantive rank of Col., ranking as Maj. Gen.

The under-mentioned Deputy Commissaries General of Ordnance and Honorary Colonels to be Ordnance Officers, First Class, with the substantive rank of Col.:—
G. A. Jolly.
J. Steevens.
E. G. Skinner, *C.B.*
A. W. Bridgman.
F. G. Wintle, *D.S.O.*
F. E. Mulcahy.

The under-mentioned Assistant Commissaries General of Ordnance and Honorary Lieutenant Colonels to be Ordnance Officers, Second Class, with the substantive rank of Lieut. Col.:—
C. E. Vansittart.
L. F. Graham.
H. H. St. George.
E. Houghton.
E. E. Markwick.
R. T. Stainforth.
W. B. Cooke.
F. O. Leggett.
J. L. Wheeler.
R. F. N. Clarke.
H. T. Wyon.
C. W. H. Tate.
E. Heath.
C. G. Jeans.

The under-mentioned Assistant Commissaries General of Ordnance and Honorary Majors to be Ordnance Officers, Third Class, with the substantive rank of Maj.:—
G. R. Hobbs.
C. Purchas.
G. R. Atkinson.
A. Sadler.
T. Heron.
H. W. Barrett.
W. G. Collingwood.
E. B. Appelbe.

The under-mentioned Assistant Commissaries General of Ordnance to be Ordnance Officers, Third Class with the substantive rank of Maj.:—
Maj. T. P. Battersby.
Maj. J. B. Archdale.
Maj. P. G. Parkinson.
Maj. R. T. H. Law.
Maj. E. T. Stanley.
Maj. G. J. Butcher.
Maj. A. Samut.
Maj. H. W. N. S. Smyth.

The under-mentioned Deputy Assistant Commissaries General of Ordnance to be Ordnance Officers, Fourth Class, with the substantive rank of Capt.:—
Capt. C. Bury.
Capt. E. A. Moulton-Barrett.
Capt. R. Crawford.
Capt. R. W. M. Jackson.
C. E. H. Seymour.

Digitized by Google

ARMY ORDNANCE DEPARTMENT—*continued.*

The under-mentioned Officers, who are now seconded in their respective Regiments or Corps for service as Deputy Assistant Commissaries General of Ordnance, will continue to serve in the Army Ordnance Dept. as Ordnance Officers, Fourth Class, under the provisions of Art. 3, Royal Warrant, 16 June 1896 (Gaz. 17 July). Dated 1 Apr. 1896:—

Capt. F. J. Angell, Princess Victoria's (Royal Irish Fusiliers).
Capt. G. Hearn, the South Staffordshire Regiment.
Capt. R. H. B. Taylor, the King's Own Scottish Borderers.
Capt. F. W. McT. Bunny, Princess Charlotte of Wales (Royal Berkshire Regiment).
Capt. C. W. Tribe, the Prince of Wales's Leinster Regiment (Royal Canadians).
Capt. M. B. P. Audain, the Royal Dublin Fusiliers.
Capt. R. J. Gardiner, the Durham Light Infantry.
Capt. F. B. Simpson, 2 Drs.
Capt. C. Hall, the Connaught Rangers.
Capt. H. W. Perry, Roy. Art.
Capt. E. D. Caird, the Queen's Own (Royal West Kent Regiment).
Capt. W. L. Jones, the Leicestershire Regiment.
Capt. L. W. Pease, the King's Own (Yorkshire Light Infantry).
Capt. W. T. Davies, the East Yorkshire Regiment.
Capt. R. H. Gill, the Hampshire Regiment.
Capt. J. N. Salmon, Roy. Art.
Capt. A. S. Palmer, the York and Lancaster Regiment.
Capt. H. D. E. Parsons, the Queen's (Royal West Surrey Regiment).
Capt. A. G. W. Tod, the Cheshire Regiment.
Capt. W. M. Tracy, the Queen's (Royal West Surrey Regiment).
Capt. O. C. Sherwood, the West India Regiment.
Capt. C. M. Matthew, the Durham Light Infantry.
Capt. C. S. Keith, 3 Dr. Gds.
Capt. J. H. Hale, the East Lancashire Regiment.
Capt. H. A. Anley, the East Surrey Regiment.
Capt. P. C. W. Trevor, the Norfolk Regiment.
Capt. C. K. Greene, the Buffs (East Kent Regiment).
Lieut. (temp. Capt.) T. S. Marquis, the South Wales Borderers.
Capt. N. H. C. Dickinson, the Prince of Wales's Leinster Regiment (Royal Canadians).
Capt. T. W. Hale, the Duke of Edinburgh's (Wiltshire Regiment).
Capt. R. N. Barrington, the Hampshire Regiment.
Capt. R. W. Trim, the Duke of Edinburgh's (Wiltshire Regiment).
Capt. H. A. Moore, the South Wales Borderers.
Capt. L. A. Brooks, the West India Regiment.
Capt. W. H. Basevi, Roy. Marine Light Infantry.
Capt. F. D. Milward, the Lancashire Fusiliers.
Capt. W. L. Tredgold, the West India Regiment.

The under-mentioned Quartermasters and Honorary Captains, Ordnance Store Dept., to be Deputy Commissaries of Ordnance, with the hon. rank of Capt. (Gaz. 17 July). Dated 1 Apr. 1896:—

J. Morton.
R. Moore.
F. Tims.
W. H. Ward.
C. F. Hunter.
J. Ledsham.
J. Hodgson.
J. M. Roache.

The under-mentioned Quartermasters and Honorary Lieutenants, Ordnance Store Dept., to be Assistant Commissaries of Ordnance, with the hon. rank of Lieut. (Gaz. 17 July). Dated 1 Apr. 1896:—

T. J. Warnes.
T. Heaton.
J. A. Roberts.
J. Genders.
J. Thompson.
J. Bath.
W. Cox.
D. E. Collins.
H. Cooper.
J. Brooks.
R. J. Hamlin.
H. G. Andrews.
S. McA. Walker.
J. Hunter.
W. Swan.
G. Stewart.
J. Staple.
J. S. Hall.
F. Emberton.
G. H. Stoyle.
A. G. Staples.
J. Young.
J. L. Costigan.
J. Saunders.
C. G. Spedding.
F. E. Kirby.
D. Coar.
R. H. Booth.
W. Browne.
J. McCann.
W. Howes.

The under-mentioned Officers are appointed Assistant Commissaries of Ordnance, with the hon. rank of Lieut., in substitution of their previous promotions to the rank of Quartermaster in the Ordnance Store Dept. (Gaz. 17 July):—

W. M. Hirst	29 Apr. 1896
W. Hutchings	do.
J. Yallop	6 May
M. Spencer	do.
F. Macrae	10 June
A. P. Robertson	17 June
J. V. Lee	24 June

Digitized by Google

ARMY ORDNANCE DEPARTMENT—*continued.*

Capt. F. J. Angell, Princess Victoria's (Royal Irish Fusiliers), Ordnance Officer, Fourth Class, is apptd. for permanent service under the provisions of Arts. 3 and 13, Royal Warrant, 16 June 1896 (Gaz. 17 July) ... ... 5 Apr. 1896

The under-mentioned Officer has been apptd. to the Army Ordnance Department, under the provisions of Arts. 8 and 9, Royal Warrant, 16 June 1896 (Gaz. 17 July):—

To be *Ordnance Officer First Class.*

Col. D. D. T. O'Callaghan, from h.p., Roy. Art. (Gaz. 17 July) ... ... 1 Apr.

The under-mentioned Officers will continue their service in the Army Ordnance Department under the provisions of Art. 4, Royal Warrant, 16 June 1896, to complete the periods for which they were originally apptd. (Gaz. 17 July). Dated 1 Apr. 1896:—

To be *Chief Inspectors.*

Hon. Col. J. T. Barrington, Retired List.
Lieut. Col. W. N. Lockyer.
Maj. C. F. Hadden, Roy. Art.

To be *Inspectors.*

Lieut. Col. W. P. Blandy.
Lieut. Col. W. F. Nuthall.
Maj. H. P. Willoughby, Roy. Art.
Maj. E. Ward, Roy. Art.
Maj. W. A. Urquhart, Roy. Art.
Maj. H. C. L. Holden, Roy. Art.
Capt. A. M. Stuart, Roy. Eng.
Capt. H. R. Adair, Roy. Art.

To be *Assistant Inspectors.*

Lieut. Col. F. F. Johnstone.
Maj. T. H. E. Acton, Roy. Art.
Maj. W. J. Honner, Roy. Art.
Maj. L. T. Pease, Roy. Marine Art.
Capt. E. F. Nelson, Roy. Art.
Capt. the Hon. A. Lambart, Roy. Art.
Capt. F. F. Minchin, Roy. Art.
Capt. C. W. M. Lane, Roy. Art.
Capt. G. D. Baker, Roy. Art.
Capt. N. B. Heffernan, Roy. Art.
Capt. F. T. Fisher, Roy. Art.
Capt. W. L. Farmar, Roy. Art.
Capt. F. A. Randolph, Roy. Art.
Capt. C. E. Rolt, Roy. Art.
Capt. C. R. Robinson, Roy. Eng.
Lieut. R. J. Macdonald, Roy. Art.
Lieut. T. G. Tulloch, Roy. Art.
Lieut. N. E. B. Bellairs, Roy. Art.
Lieut. H. Johnstone, Roy. Art.
Lieut. A. R. Oldfield, Roy. Art.

The under-mentioned Inspectors of Warlike Stores will continue their service in the Army Ordnance Department, under the provisions of Art. 4, Royal Warrant, 16th June 1896, to complete the periods for which they were originally apptd. (Gaz. 17 July). Dated 1 April, 1896:—

To be *Ordnance Officers Third Class.*

Maj. L. Barrett, Roy. Art. (since dec.).
Capt. C. S. Meeres, Roy. Art.

To be *Ordnance Officers Fourth Class.*

Capt. W. Moore-Lane, Roy. Art.
Capt. T. B. Nowlan, Roy. Art.
Capt. H. S. le M. Guille, Roy. A
Capt. J. C. Thorp, Roy. Art.
Capt. H. C. Marshall, Roy. Art.
Capt. H. S. Langhorne, Roy. Art.
Lieut. F. M. Thrupp, Roy. Art.
Lieut. W. H. B. Jacob, Roy. Art.
Lieut. R. Waring, Roy. Art.
Lieut. R. K. Scott, Roy. Art.

Digitized by Google

ARMY ORDNANCE DEPARTMENT—*continued.*

The under-mentioned Officers on the Staff for the Inspection of Position-Finding are transferred to the Army Ordnance Department under the provisions of Art. 4, Royal Warrant, 16 June 1896, without any change in the conditions of their service (Gaz. 17 July). Dated 1 Apr. 1896:—
Capt. G. Osborn, Roy. Art.
Capt. H. T. Hawkins, Roy. Art.
Capt. H. de T. Phillips, Roy. Art.
Capt. L. E. B. Dykes, Roy. Art.
Lieut. A. H. Thorp, Roy. Art.

The under-mentioned Inspectors of Ordnance Machinery are attached to the Army Ordnance Department under the provisions of Arts. 6 and 17, Royal Warrants, 16 June 1896 (Gaz. 17 July). Dated 1 Apr. 1896:—
Capt. F. Lane, Roy. Art.
Capt. R. L. Clark, Roy. Art.
Capt. W. E. Donohue, Roy. Art.
Lieut. T. Carlyle, Roy. Art.
Lieut. R. J. Edmonds, Roy. Art.
Lieut. H. Rudd, Roy. Art.
Lieut. H. Begbey, Roy. Art.
Lieut. F. J. Hunter, Roy. Art.
Lieut. F. Brown, Roy. Art.
Lieut. W. B. Sudds, Roy. Art.
Lieut. D. Paul, Roy. Art.
Lieut. H. J. Shipman, Roy. Art.
Lieut. F. A. W. Brown, Roy. Art.
Lieut. J. R. Collacott, Roy. Art.
Lieut. E. H. Robinson, Roy. Art.
Lieut. C. W. Everett, Roy. Art.
Lieut. J. Grute, Roy. Art.
Lieut. P. G. Davies, Roy. Art.
Lieut. A. J. Last, Roy. Art.

First Class Master Gunner T. C. Morris, Roy. Art., Assist. Commis. of Ordnance with the hon. rank of Lieut., on augmentation (Gaz. 17 July) ... ... 18 July 1896
Lieut. Col. R. S. Watson, from Assist. Director, Artillery College, Inspr. (Gaz. 21 July) ... 6 July
Maj. G. R. Hobbs, Ordnance Officer Third Class, Ordnance Officer Second Class, with the substantive rank of Lieut. Col. (Gaz. 28 July) ... ... 13 July

ARMY PAY DEPARTMENT.

Paymaster & Hon. Capt. A. C. Worlledge is granted the hon. rank of Maj. (Gaz. 3 July) ... 28 June
Paymaster & Hon. Capt. J. J. Burnett is granted the hon. rank of Maj. (Gaz. 17 July) ... 9 July
The under-mentioned Officers having resigned their Combatant Commissions to be Paymasters, with the hon. rank of Capt. (Gaz. 17 July):—
Capt. B. E. Winter, from the Duke of Edinburgh's (Wiltshire Regiment) ... ... 16 July 1891
Capt. C. A. Bray, from the East Lancashire Regiment ... ... 25 Aug.

Capt. F. H. T. Alexander, the Leicestershire Regiment, Paymaster (Gaz. 17 July) ... 6 Sept. 1895
Staff Paymaster & Hon. Lieut. Col. W. Bell is placed on ret. pay (Gaz. 21 July) 20 July 1896
Paymaster & Hon. Maj. L. H. Bennett, Staff Paymaster, vice Hon. Lieut. Col. W. Bell (Gaz. 21 July) ... 20 July
Maj. E. W. Newland, from the Prince of Wales's (North Staffordshire Regiment), having res. his Combatant Comm., Paymaster with the hon. rank of Capt. (Gaz. 21 July) ... 1 Dec. 1891

ROYAL MARINE ARTILLERY.

Capt. W. J. Gaitskell, Maj. vice Milne, ret. (Gaz. 7 July) ... ... 30 June 1896
Capt. & Bt. Maj. R. H. Alexander is placed on the Retired List, at his own request, under the provisions of Her Majesty's Order in Council of 29 Nov. 1881 (Gaz. 17 July) ... 15 July
Lieut. G. R. Poole, Capt. vice Oldfield, seconded for service with the Egyptian Army (Gaz. 21 July) ... ... 19 June
Lieut. C. L. Brooke, Capt. vice Gaitskell, prom. (Gaz. 21 July) ... ... 30 June
Lieut. R. C. Brown (seconded for service as Adj., with temp. rank of Capt., to the Tipperary Artillery Militia), Capt. on the Seconded List, vice Alexander, ret. (Gaz. 24 July) ... 15 July
Lieut. P. Phillips, Capt. vice Brown, seconded (Gaz. 24 July) ... ... do.
Capt. C. A. W. Francis is seconded for service as an Adj. of Volunteers (Gaz. 31 July) ... 13 July

HALF-PAY.

Maj. J. F. G. Ross of Bladensburg, *C.B.*, from Coldstream Gds., Lieut. Col. (Gaz. 28 July) ... ... 27 July

Digitized by Google

BREVET.

The under-mentioned Officers to be *Colonels* (Gaz. 17 July):—

Lieut. Col. W. H. Salmon, Indian S. C.	12 Jan. 1896
Lieut. Col. E. C. Hart, Roy. Eng.	3 June
Lieut. Col. R. H. L. Brickenden, the Black Watch (Royal Highlanders) ...	11 July
Maj. & Bt. Lieut. Col. F. W. Hemming, 5 Dr. Gds., Col. (Gaz. 21 July) ...	27 Dec. 1894

INDIAN STAFF CORPS.

Col. H. S. Jarrett, *C.I.E.*, is transf. to the Unemployed Supern. List (Gaz. 3 July) ...	17 June 1896
Capt. R. H. Light is granted the temp. rank of Maj. whilst serving as Regimental Second in Command, Indian Army (Gaz. 17 July)	3 Dec. 1895

INDIAN ARMY.

Col. W. S. Peat, Bombay Cavalry, is transf. to the Unemployed Supern. List (Gaz. 17 July)	23 June 1896

Digitized by Google

MEMORANDA.

Gen. *Sir* E. G. Bulwer, *K.C.B.*, ret. on retired pay (Gaz. 3 July) 4July1896
Col. E. A. Carey, h.p., is placed on retired pay (do.) 28June
Lieut. Col. & Col. H. B. Hamilton, h.p., is placed on retired pay (Gaz. 3 July) 1July
Quar. Mast. & Hon. Lieut. W. T. Fenn, the Welsh Regiment, is granted the hon. rank of Capt. (Gaz. 3 July)... ... ... 23June
The under-mentioned promotions take place in succ. to Gen. *Sir* G. R. Greaves, *G.C.B.*, *K.C.M.G.*, ret. (Gaz. 17 July). Dated 24 June 1896:—
Lieut. Gen. (temp. Gen.) the *Right Hon. Sir* R. H. Buller, *G.C.B.*, *K.C.M.G.*, VC, Adj. Gen. to the Forces, Col. Commandant the King's Royal Rifle Corps, Gen.
Maj. Gen. *Lord* W. F. E. Seymour, Lieut. Gen.
Col. H. McCalmont, *C.B.*, from Lieut. Col., h.p., Maj. Gen.

Col. R. Elias, h.p., ret. on retired pay (Gaz. 17 July) 18July
Lieut. Col. W. R. Houison-Craufurd, h.p., ret. on retired pay (Gaz. 17 July) ... ... do.
Maj. & Bt. Lieut. Col. A. G. A. Durand, *C.B.*, Indian S. C., to have the substantive rank of Col. in the Army as Military Secretary to the *Rt. Hon.* V. A., *Earl of* Elgin and Kincardine, Viceroy and Governor Gen. of India (Gaz. 17 July) ... ... 27Apr.
Lieut. Col. F. F. Johnstone, from h.p., is continued in the appt. of Second Class Assist. Inspr. of Warlike Stores (Gaz. 17 July)... ... ... 26Feb.
The appt. of Capt. F. J. Angell, from the Princess Victoria's (Royal Irish Fusiliers), to be Dep. Assist. Commiss. Gen. of Ordnance, Ordnance Store Dept., which was notified in the Gazette of 10 Apr. 1896, is cancelled (Gaz. 17 July).
Dep. Assist. Commiss. W. F. Lyon, Bombay Estab., is granted the hon. rank of Lieut. (Gaz. 17 July) 9Apr.1895
Lieut. Gen. A. G. M. Moore, Col. 18 Hrs., commanding the Troops, Dominion of Canada, Gen. vice *Sir* E. G. Bulwer, *K.C.B.*, ret. (Gaz. 21 July) 4July1896
Col. (temp. Maj. Gen.) C. Grove, *C.B.*, Military Secretary, Head-Quarters of the Army, Maj. Gen., in succ. to Lieut. Gen. A. G. M. Moore (Gaz. 21 July) 4July
Col. W. C. S. Mair, h.p., is placed on retired pay (do.) 17July
Quar. Mast. & Hon. Lieut. J. Connors, the Norfolk Regiment, is granted the hon. rank of Capt. (Gaz. 21 July) ... ... 1Apr.
Col. P. J. Maitland, Indian S. C., is granted the temp. rank of Maj. Gen. whilst employed as Secretary to the Government of India, Military Dept. (Gaz. 28 July) ... 28Apr.
Lieut. Col. & Col. M. J. King-Harman, Indian S. C., is granted the substantive rank of Col. in the Army on appt. as First Dep. Secretary to the Government of India, Military Dept. (Gaz. 28 July) ... ... 28Apr.
Lieut. Col. & Col. H. C. Adams, h.p., is placed on retired pay (Gaz. 28 July) 27July
Maj. Gen. O. H. A. Nicolls, Roy. Art., is placed on retired pay (Gaz. 31 July) 24July
Lieut. Col. C. A. Empson, Indian Ordnance Dept., ret. on retired pay (do.) ... ... 1Aug.
Lieut. Col. J. F. Harman, Inspr. of Warlike Stores for Australian Colonies, ret. on retired pay (Gaz. 31 July) ... ... 1Aug.
Col. (temp. Maj. Gen.) H. C. Lewes, Roy. Art., Inspr. Gen. of Art. in India, Maj. Gen. vice O. H. A. Nicolls (Gaz. 31 July) 24July

---

Digitized by Google

Promotions, Appointments, &c., since last publication in the MILITIA and YEOMANRY CAVALRY.

War Office, July 31, 1896.

MILITIA.

Royal Artillery.

The Kent Artillery (Eastern Division).
Henry Pulleine John Cowell, 2nd Lieut. (Gaz. 21 July) 22July1896

The Antrim Artillery (Southern Division).
2nd Lieut. H. Beaumont res. his Comm. (Gaz. 28 July) 29July

The Donegal Artillery (the Prince of Wales's) (Southern Division).
2nd Lieut. J. F. Foster, Lieut. (Gaz. 21 July) 22July

The Duke of Edinburgh's Own, Edinburgh Artillery (Southern Division).
2nd Lieut. H. Fawcus, Lieut. (Gaz. 14 July) 15June
Supern. Capt. R. S. Marshall, Maj., and to remain seconded (Gaz. 28 July) ... ... 17Mar.

The Fife Artillery (Southern Division).
The under-mentioned 2nd Lieutenants to be *Lieutenants* (Gaz. 7 July). Dated 29 June 1896:—
G. C. Preston.
H. B. C. Fraser.
R. D. M. Keate.

The Mid-Ulster Artillery (Southern Division).
2nd Lieut. Y. R. P. Burges, Lieut. (Gaz. 14 July) 15July

The Tipperary Artillery (Southern Division).
2nd Lieut. T. M. Sheppard, Lieut. (Gaz. 21 July) 22July

The Waterford Artillery (Southern Division).
Maj. & Hon. Lieut. Col. H. W. F. Chapman, Lieut. Col. under the provisions of para. 45 of the Militia Regulations (Gaz. 28 July) 8June

The Duke of Connaught's Own Sligo Artillery (Southern Division).
2nd Lieut. D. D. R. H. Heather, Lieut. (Gaz. 7 July) 8July
William Chambers Pomeroy Russell, 2nd Lieut. (Gaz. 7 July) 28June

The Cornwall and Devon Miners Artillery (Western Division).
Lieut. Col. & Hon. Col. C. B. Rashleigh res. his Comm.; also is perm. to retain his rank and to wear the prescribed uniform on retirement (Gaz. 3 July) 4July
Maj. & Hon. Lieut. Col. T. M. A. Horsford, Lieut. Col. under the provisions of para. 45 of the Militia Regulations (Gaz. 28 July) 29July

The Glamorgan Artillery (Western Division).
2nd Lieut. W. C. Wright, Lieut. (Gaz. 3 July) 1June

The Northumberland Artillery (Western Division).
Capt. M. H. Dunn is granted the hon. rank of Maj. (Gaz. 28 July) 29July

The Yorkshire Artillery (Western Division).
Lieut. Y. Lloyd-Greame res. his Comm. (Gaz. 3 July) 29May

Engineer.

The Queen has been graciously pleased to approve of the following changes of designation in the Militia and Volunteer Engineers being made:—

Present Designation.	Proposed Designation.
Militia Engineers, Fortress Forces, Royal Engineers.	Royal Engineers (Militia).
Militia Engineers, Submarine Miners, Royal Engineers.	Royal Engineers (Militia). Submarine Miners.
Volunteer Engineers, Fortress and Railway Forces, Royal Engineers.	Royal Engineers (Volunteers).
Volunteer Engineers, Submarine Miners, Royal Engineers.	Royal Engineers (Volunteers). Submarine Miners.

Digitized by Google

MILITIA—*continued.*

Submarine Miners.

ROYAL ENGINEERS.

The Milford Haven Division.
Supern. Lieut. E. P. S. Roupell, Capt., and to remain seconded (Gaz. 7 July) 8July1896
Lieut. T. P. C. Cumming, Capt. (Gaz. 7 July) ... ... do.

MILITIA INFANTRY.

3rd Battalion, the Queen's (Royal West Surrey Regiment).
Henry Frederick Wilkinson, Hon. 2nd Lieut. 1st Cadet Battalion, Capt. (Gaz. 14 July) ... 26June
John Stewart, *late* Lieut. 3rd Battalion, the Seaforth Highlanders, Capt. (Gaz. 28 July) ... 18July

3rd and 4th Battalions, the King's Own (Royal Lancaster Regiment).
The under-mentioned 2nd Lieutenants to be *Lieutenants* (Gaz. 3 July). Dated 4 July 1896:—
T. T. Whitehurst.
M. L. Henry.
H. S. Oppenheimer.
E. C. Jennings.
G. D. Timmis.
E. C. Cadman.

3rd Battalion, the Northumberland Fusiliers.
Capt. W. Maxwell res. his Comm. (Gaz. 28 July) 6July

4th Battalion, the Royal Fusiliers (City of London Regiment).
Lieut. G. E. W. Money res. his Comm. (Gaz. 21 July) 22July

5th Battalion, the Royal Fusiliers (City of London Regiment).
Lieut. H. F. Henry res. his Comm. (Gaz. 28 July) 29July

3rd and 4th Battalions, the King's (Liverpool Regiment).
Lieut H. L. Barker res. the appt. of Instr. of Musk. to the 4th Battalion (Gaz. 7 July) ... 8July
Brian Grattan Kavanagh, 2nd Lieut. (Gaz. 7 July) 27June

3rd Battalion, the Norfolk Regiment.
Maj. *Sir* K. H. Kemp, *Bart.*, is granted the hon. rank of Lieut. Col. (Gaz. 3 July) ... 4July
Gen. *Sir* E. G. Bulwer, *K.C.B.*, is apptd. to the Hon. Colonelcy of the Battalion (Gaz. 28 July) 29July

4th Battalion, the Norfolk Regiment.
Capt. & Hon. Maj. J. M. Leith, Maj. (Gaz. 3 July) 4July
Maj. J. M. Leith is granted the hon. rank of Lieut. Col. (Gaz. 21 July) 22July

3rd Battalion, the Suffolk Regiment.
Lieut. A. G. R. Crawford res. his Comm. (Gaz. 21 July) 22July

4th Battalion, the Suffolk Regiment.
2nd Lieut. J. G. Black, Lieut. (Gaz. 21 July) 22July

3rd Battalion, the Prince Albert's (Somersetshire Light Infantry).
The under-mentioned 2nd Lieutenants to be *Lieutenants* (Gaz. 21 July). Dated 22 July 1896:—
J. N. H. Walrond.
R. H. M. C. Miers.

4th Battalion, the Prince Albert's (Somersetshire Light Infantry).
Capt. & Hon. Maj. A. J. Riley res. his Comm.; also is perm. to retain his rank and to wear the prescribed uniform on retirement (Gaz. 7 July) 8July
Douglas Grant Stewart, *late* Capt. Somersetshire Light Infantry, Capt. (Gaz. 21 July) ... 22July

3rd Battalion, the Prince of Wales's Own (West Yorkshire Regiment).
Lieut. W. F. E. Massey, Capt. (Gaz. 14 July) 15July

4th Battalion, the Prince of Wales's Own (West Yorkshire Regiment).
Capt. D'A. E. S. Strangwayes res. the appt. of Instr. of Musk. to the Battalion (Gaz. 3 July) 4July

3rd Battalion, the Leicestershire Regiment.
Lieut. C. H. D. Palmer, Capt. (Gaz. 3 July) 1June
The under-mentioned 2nd Lieutenants to be *Lieutenants* (Gaz. 3 July). Dated 1 June 1896:—
H. E., *Earl of* Kingston.
G. M. Knight.
J. A. C. Quilter.

Capt. M. K. D. Whitting res. his Comm.; also is granted the hon. rank of Maj., with permission to wear the prescribed uniform on retirement (Gaz. 14 July) 15July
Albert Alexander Leslie Stephen, 2nd Lieut. (Gaz. 28 July) 29July

4th Battalion, the Princess of Wales's Own (Yorkshire Regiment).
Lieut. R. H. Merry res. his Comm. (Gaz. 28 July) 29July

Digitized by Google

MILITIA INFANTRY—*continued.*

3rd and 4th Battalions, the Lancashire Fusiliers.
Charles Douglas Macklem, 2nd Lieut. (Gaz. 7 July) 27June1806
Capt. H. C. E. Westropp, Manchester Regiment, Adj. vice Capt. E. Woolmer, Lancashire Fusiliers, dec. (Gaz. 28 July) 13July

3rd Battalion, the Royal Welsh Fusiliers.
The under-mentioned 2nd Lieutenants to be *Lieutenants* (Gaz. 21 July). Dated 22 July 1896:—
W. N. Cunliffe.
L. W. H. Tringham.
A. E. Andrews.
Lieut. H. D. Mayhew, Capt. (Gaz. 28 July) 29July

3rd and 4th Battalions, the Cameronians (Scottish Rifles).
Maj. M. G. Johnstone is granted the hon. rank of Lieut. Col. (Gaz. 21 July) 22July
2nd Lieut. J. R. Fraser res. his Comm. (Gaz. 21 July) ... ... do.

3rd Battalion, the Gloucestershire Regiment.
2nd Lieut. W. H. Walshe, Lieut. (Gaz. 14 July) 15July

4th Battalion, the Gloucestershire Regiment.
2nd Lieut. J. K. Dick-Cunyngham, Lieut. (Gaz. 28 July) 29July

3rd and 4th Battalion, the Worcestershire Regiment.
John Herbert Affleck Parker, 2nd Lieut. (Gaz. 14 July) 6July
Capt. A. E. Speer res. his Comm. (Gaz 21 July) 22July
Capt. E. T. Foakes res. his Comm. (Gaz. 28 July) 29July
2nd Lieut. G. C. Williams res. his Comm. (Gaz. 28 July) 29July
Henry D'Arcy Medlicott Cooke, 2nd Lieut. (do.) 15July

3rd Battalion, the East Surrey Regiment.
The under-mentioned Lieutenants to be *Captains* (Gaz. 21 July). Dated 22 July 1896:—
H. A. Bellville.
H. A. Burgess.

4th Battalion, the East Surrey Regiment.
2nd Lieut. H. C. Ingles res. his Comm. (Gaz. 3 July) 4July
Capt. W. V. R. Fane res. his Comm. (Gaz. 14 July) 15July
Capt. G. F. Davis res. his Comm.; also is granted the hon. rank of Maj. with perm. to wear the prescribed uniform on his retirement (Gaz. 28 July) 29July

3rd Battalion, the Duke of Cornwall's Light Infantry.
Lieut. S. J. Bevan, Capt. (Gaz. 28 July) 29July

3rd and 4th Battalions, the South Staffordshire Regiment.
The under-mentioned 2nd Lieutenants to be *Lieutenants* (Gaz. 3 July). Dated 4 July 1896:—
P. E. B. F. Smith.
H. H. Bury.
C. P. Berthon.
B. N. Shaw.
G. A. O. Lane.
A. R. H. Rycroft.
C. G. Danks.
Lieut. H. C. H. Marriott, Capt. (Gaz. 7 July) 8July
Lionel Warren de Vere Sadleir-Jackson, 2nd Lieut. (Gaz. 7 July) 29June
Capt. J. J. H. V. Lane res. his Comm. (Gaz. 14 July) 15July
Robert Cecil Colville Frankland, 2nd Lieut. (Gaz. 28 July) 14July

3rd Battalion, the Sherwood Foresters (Derbyshire Regiment).
Lieut. L. B. A. Craven res. his Comm. (Gaz. 14 July) 15July
Oswald Muirhead Dyke, 2nd Lieut (Gaz. 28 July) 16July

4th Battalion, the Sherwood Foresters (Derbyshire Regiment).
Lieut. A. H. Lyon res. his Comm. (Gaz. 3 July) 4July
John Mansfield Stradling Crealock, *late* Lieut. Derbyshire Regiment, Capt. (Gaz. 21 July) 6July

3rd and 4th Battalions, the Northamptonshire Regiment.
Somerset Alfred George Finch, 2nd Lieut. (Gaz. 7 July) 23June
2nd Lieut. A. H. Sartoris, Lieut. (Gaz. 28 July) 29July

3rd Battalion, Princess Charlotte of Wales's (Royal Berkshire Regiment).
Edward Kelly Purnell, jun., 2nd Lieut. (Gaz. 21 July) 22July

3rd Battalion, the Queen's Own (Royal West Kent Regiment).
Capt. & Hon. Maj. W. Bradish, Maj. (Gaz. 3 July) 30May
Maj. W. Bradish is granted the hon. rank of Lieut. Col. (Gaz. 21 July) 22July
Lieut. A. S. T. Griffith-Boscawen, from the 1st Volunteer Battalion, Capt. (Gaz. 21 July) do.

3rd Battalion, the King's Own (Yorkshire Light Infantry).
2nd Lieut. R. K. Granville is seconded for service in the Niger Coast Protectorate (Gaz. 14 July) 15July
2nd Lieut. G. C. M. Rouse, Lieut. (Gaz. 21 July) 22July

Digitized by Google

MILITIA INFANTRY—*continued.*

4th Battalion, the King's (Shropshire Light Infantry).
Lieut. E. Hutchinson res. his Comm. (Gaz. 7 July) 8July1896
Capt. G. C. Bourne is granted the hon. rank of Maj. (Gaz. 21 July) 22July

3rd Battalion, the Duke of Cambridge's Own (Middlesex Regiment).
Capt. E. A. Bennett, Middlesex Regiment, Adj. vice Capt. G. B. Lemprière, whose period of service has expired (Gaz. 14 July) 13July

7th Battalion, the King's Royal Rifle Corps.
The under-mentioned 2nd Lieutenants to be *Lieutenants* (Gaz. 14 July). Dated 15 July 1896 :—
G. E. B. Stephens.
H. F. Watson.
F. E. B. Napier.
H. E. Okeover.
Lieut. H. A. C. Brooking res. his Comm. (Gaz. 21 July) 14July

3rd Battalion, the Duke of Edinburgh's (Wiltshire Regiment).
Walter Pitts Hendy Hill, 2nd Lieut. (Gaz. 21 July) 8July

3rd and 4th Battalions, the Manchester Regiment.
Maj. W. G. H. Lees res. his Comm. (Gaz. 3 July) 4July
2nd Lieut. E. W. Blois, Lieut. (do.) ... ... do.
Maj. & Hon. Lieut. Col. W. I. Merritt res. his Comm.; also is perm. to retain his rank and to wear the prescribed uniform on retirement (Gaz. 7 July) 8July
Lieut. C. A. Vanderzee, Capt. (Gaz. 28 July) 29July

4th Battalion, the Prince of Wales's (North Staffordshire Regiment).
2nd Lieut. A. E. W. Salt res. his Comm. (Gaz. 7 July) 8July
Bertram Hensleigh Wedgwood, 2nd Lieut. (Gaz. 28 July) 14July

3rd Battalion, the Durham Light Infantry.
Lieut. E. C. Sowerby, Capt. (Gaz. 14 July) 29June

3rd and 4th Battalions, the Highland Light Infantry.
Lieut. J. L. H. Bennett res. his Comm. (Gaz. 21 July) 13July
The under-mentioned 2nd Lieutenants to be *Lieutenants* (Gaz. 28 July). Dated 13 July 1896 :—
R. H. Foster-Barham.
N. A. Jarvie.

3rd Battalion, the Seaforth Highlanders (Ross-shire Buffs, the Duke of Albany's).
The under-mentioned 2nd Lieutenants to be *Lieutenants* (Gaz. 21 July). Dated 22 July 1896 :—
A. Horne.
R. S. Wilson.
R. C. Lawrence.

William Shand Mackenzie, 2nd Lieut. (Gaz. 28 July) 29July

2nd Battalion, the Queen's Own Cameron Highlanders.
Reginald Augustus Wymer, *late* Ensign 91st Foot, Capt. (Gaz. 3 July) 12June
Capt. J. H. F. Radcliffe res. his Comm. (Gaz. 7 July) 8July
The under-mentioned Lieutenants to be *Captains* (Gaz. 7 July). Dated 12 June 1896 :—
J. Y. MacG., *Lord* Abinger.
A. W. McDonald.

The under-mentioned 2nd Lieutenants to be *Lieutenants* (Gaz. 7 July). Dated 12 June 1896 :—
W. R. Macpherson.
W. M. Macdonald.

3rd Battalion, the Royal Irish Rifles.
Capt. C. D. O'Callaghan is superseded for absence without leave (Gaz. 7 July) 8July

5th Battalion, the Royal Irish Rifles.
Capt. A. M. Ross is superseded for absence without leave (Gaz. 21 July) 22July

6th Battalion, the Royal Irish Rifles.
Lieut. J. Rosborough, Capt. (Gaz. 3 July) 8June

4th Battalion, Princess Victoria's (Royal Irish Fusiliers).
Capt. W. H. Malcolmson is granted the hon. rank of Maj. (Gaz. 3 July) 4July

5th Battalion, Princess Victoria's (Royal Irish Fusiliers).
Derrick Warner William, *Lord* Rossmore, is apptd. to the Hon. Colonelcy of the Battalion (Gaz. 28 July) 29July

4th Battalion, the Connaught Rangers.
Lieut. & Instr. of Musk. J. C. R. Brewer, Capt. (Gaz. 21 July) 22July
The under-mentioned 2nd Lieutenants to be *Lieutenants* (Gaz. 21 July). Dated 22 July 1896 :—
F. S. Cartwright.
Sir H. C. G. Bellew, *Bart.*

Digitized by Google

MILITIA INFANTRY—*continued.*

5th Battalion, the Connaught Rangers.
Lieut. J. Hall-Dalwood is apptd. Instr. of Musk. to the Battalion (Gaz. 21 July) 22July1896
Capt. & Hon. Maj. W. Lloyd res. his Comm.; also is perm. to retain his rank and to wear the prescribed uniform on retirement (Gaz. 28 July) 29uuly

4th Battalion, Princess Louise's (Argyll and Sutherland Highlanders).
The under-mentioned 2nd Lieutenants to be *Lieutenants* (Gaz. 3 July). Dated 4 July 1896:—
C. N. Macdonald.
J. U. M. Ingilby.
J. A. Moffat.
C. C. Clifton.
The *Hon.* A. E. B. O'Neill.
J. H. Pigé-Leschallas.
Frederick Lewis Makgill-Crichton-Maitland, 2nd Lieut. (Gaz. 7 July) 26June

3rd Battalion, the Prince of Wales's Leinster Regiment (Royal Canadians).
Capt. & Hon. Maj. C. W. Boot res. his Comm. (Gaz. 28 July) 29July

4th Battalion, the Prince of Wales's Leinster Regiment (Royal Canadians).
Bernard Edward Barnaby, *Lord* Castletown, *late* Capt. & Hon. Maj. Royal East Kent Yeomanry Cavalry, Maj. (Gaz. 7 July) 8June

4th Battalion the Royal Munster Fusiliers.
2nd Lieut. W. M. Sutton is superseded for absence without leave (Gaz. 14 July) 15July
Lieut. Col. & Hon. Col. W. S. Hickie res. his Comm.; also is perm. to retain his rank and to wear the prescribed uniform on retirement (Gaz. 21 July) 22July

5th Battalion, the Royal Munster Fusiliers.
Lieut. H. B. Morony res. his Comm. (Gaz. 28 July) 29July
Lieut. R. J. A. Wynne, Capt. (Gaz. 28 July) ... ... do.

3rd Battalion, the Royal Dublin Fusiliers.
Lieut. Col. & Hon. Col. the *Hon.* E. Lawless, ret., formerly Commanding, is apptd. to the Hon. Colonelcy of the Battalion (Gaz. 7 July) 8July

4th Battalion, the Royal Dublin Fusiliers.
The under-mentioned 2nd Lieutenants to be *Lieutenants* (Gaz. 7 July). Dated 8 July 1896:—
C. L. Anderson.
T. J. Reynolds.

5th Battalion, the Royal Dublin Fusiliers.
Maj. & Hon. Lieut. Col. H. C. Gernon, Lieut. Col., under the provisions of para. 45 of the Militia Regulations (Gaz. 21 July) 22July

5th Battalion, the Rifle Brigade (the Prince Consort's Own).
Henry Noel Kempthorne, 2nd Lieut. (Gaz. 7 July) 26June
Gilbert Byng Alwyne Russell, 2nd Lieut. (Gaz. 14 July) 7July
Thomas Frederic Garth Ogle, 2nd Lieut. (Gaz. 21 July) 18July

7th Battalion, the Rifle Brigade (the Prince Consort's Own).
Capt. A. C. Doxat res. his Comm. (Gaz. 3 July) 4July
Supern. Capt. J. H. Cope, Capt. (do.) ... ... do.
Capt. G. H. Bloomfield res. his Comm. (Gaz. 14 July) 29June
Albert Lund, *late* of the Canadian Militia, Capt. (Gaz. 14 July) ... ... do.

CHANNEL ISLANDS MILITIA.

ROYAL ARTILLERY.

Royal Alderney.
Lieut. & District Officer J. Christian, Roy. Art., Adj. vice Lieut. & District Officer T. Gilbertson, dec. (Gaz. 21 July) 11June
Lieut. & District Officer J. Christian, Roy. Art., to be granted the rank of Capt. whilst serving as Adj. (Gaz. 21 July) 11June

Lothians and Berwickshire.
Lieut. Col. W. A. B. Hamilton, *C.B.*, *C.M.G.*, is granted the hon. rank of Col. (Gaz. 7 July 8July
Supern. Capt. & Hon. Maj. T. Broadwood res. his Comm.; also is perm. to retain his rank and to continue to wear the uniform of the Regiment on his retirement (Gaz. 14 July) ... 4July
Lieut H. Kidd, Capt. (Gaz. 14 July) 1July

YEOMANRY CAVALRY.

Northumberland (Hussars).
Lieut. W. A. Watson-Armstrong, Capt. (Gaz. 3 July) 4July

Suffolk (the Duke of York's Own Loyal Suffolk Hussars).
Capt. H. B. Dickinson res. his Comm. (Gaz. 7 July) 8July

Worcestershire (the Queen's Own Worcestershire Hussars).
Surg. Capt. A. O. Holbeche res. his Comm. (Gaz. 7 July) 8July
Edward Franklin, Veterinary Lieut. (Gaz. 14 July) 15July

Digitized by Google

First Appointments to Commissions.

2nd Lieutenants.

Arbuthnot, J. B.	S. Gds.
Blewitt, C. O. B.	Rif. Brig.
Bourne, H. R. M. (from Lt. 4 Bn. Shrops. L. I.)	R. Scots.
Cholmeley, M. R. A. (from Lt. 4 Bn. Linc. R.)	G. Gds.
Fitzgerald, W. Q. M. (from Serjt. 11 Hrs.)	E. York R.
Hastie, B. H. (from Lt. 3 Bn. Linc. R.)	R. W. Surr. R.
Innes, J. A.	Rif. Brig.
Kay, W. A. I.	K. R. Rif. C.
Lister, G. D. (from Lt. 3 Bn. Durh. L. I.)	R. W. Kent R.
Mackenzie, K. D. E. (from Lt. 3 Bn. E. Lan. R.)	5 Lrs.
Paterson, P. J. (from Lt. Kent Art.)	R. Art.
Pollard-Lowsley, I. de L. (from Lt. R. Jersey Art.)	R. Art.
Stewart, P. A. V. (from 2nd Lt. 3 Bn.	K. O. Sco. Bord.
Wickham, H. F. (from Lt. 3 Bn. York. R.)	1 D. G.
Wildes, C. S. D. (from Lt. 4 Bn. Durh. L. I.)	R. Scots.
Wingfield, W. J. R. (from Lt. 5 Bn. R. Fus.)	19 Hrs.

Retirements with Gratuity.

Major.

Dundas, L. C., *D.S.O.*, L'pool R.	18July96

Captains.

Caird, L. H., Bord. R.	29July96
Gonne, C. M., R. Art.	1Aug.96
Jones-Tailby, T. M., 11 Hrs.	22July96
Menzies, H. M. R., Wilts R.	18July96

Resignations.

Captain.

Baines, E., W. I. R.	29July96

Lieutenants.

Crealock, J. M. S., Derby R.	4July96
Newbould, H. J. F., 4 Hrs.	29July96
Pitcairn, R. H., R. Highrs.	29July96
Stainforth, M., Derby R.	18July96

ROYAL VICTORIAN ORDER.

(*Extract from the London Gazette of the* 14*th July* 1896.)

Chancery of the Royal Victorian Order,
St. James's Palace, July 7, 1896.

THE QUEEN has been graciously pleased to make the following appointments to the Royal Victorian Order:—

* * * * * * *

To be *a Member of the Fourth Class.*

Colonel *Lord* William Cecil, Groom in Waiting to the Queen and Equerry in Waiting to Her Royal Highness the Princess Beatrice, Princess Henry of Battenberg, as a mark of Her Majesty's appreciation of the special service rendered by him on the occasion of the lamented death of Colonel His Royal Highness Prince Henry Maurice of Battenberg, *K.G.*

Digitized by Google

DEATHS.

Generals.

Cooper, A., Ind. S. C. 18June96
Macmullen, S. F., Ben. Cav. 8June96

Major General.

Rowlandson, W., Mad. Inf. 30June96

Colonels.

Bellamy, P. L., ret. pay 22June96
Farmar, Hon. Maj. Gen. W. R., Maj. ret. pay, Southampton 26July96
Gordon, Hon. Maj. Gen. G. H., ret. pay, Weston-super-Mare 15July96
Home, R., *C.I.E.*, Lt. Col. ret. pay, Cheltenham 8July96
Ives, Hon. Maj. Gen. C. R. St. J., R. (Ben.) Eng. Lt. Col. ret. pay, Halstead, Essex 11July96
Todd, W. E., Capt., ret. pay, Hove, Brighton 14July96

Lieutenant Colonel.

Tylee, Hon. Col. A., ret. full pay, London 2July96

Majors.

D'Aguilar, F. B. G., R. Eng., Bath 24July96
Graham, Hon. Lt. Col. C. S., ret. pay, Clifton, Bristol 20June96
Macklin, G. R. W., ret. pay, London 3July96
Owen, E. R., *D.S.O.*, Capt. Lan. Fus., Ambigol Wells, Upper Egypt 11July96
Spratt, Hon. Lt. Col. J., ret. full pay 10July96

Captains.

Codrington, E. W., Ind. S. C., Dera Ismail Khan, Punjab 22June96
Fenwick, M. A. C. B., R. Suss. R., Firket, Upper Egypt 25July96

Lieutenants.

Earle, C. A., R. Art., Saugor, Central India 15July96
Farmar, H. H. F., K. R. Rif. C., Suarda, Upper Egypt 20July96
Leech, E. J. C., W. I. R., Sierra Leone 4July96
Polwhele, R., R. Eng., Wady Halfa, Upper Egypt 28July96

Quartermasters.

VC Berryman, Hon. Maj. J., ret. pay, Woldingham, Surrey 27June96
Joseph, Hon. Capt. W., ret. pay, Med. Staff, Southsea 18July96
Pendery, Hon. Capt. J., ret. pay, Newport, Mon. 5July96

Chaplain to the Forces (Second Class).

Kelly, *Rev.* H., Harrogate 22July96

Director General Army Medical Department.

Logan, *Sir* T. G., *M.D.*, *K.C.B.*, *Q.H.P.*, h.p., London 10June96

Surgeon Major.

Meade, R. W., h.p., *late* A. Med. Dept., London 11July96

Surgeon Captain.

Trask, J. E., A. Med. Staff, Koshek, Upper Egypt 25July96

Digitized by Google

Assistant Commissaries General.

Johnston, Hon. Dep. Com. Gen. & Hon. Col. G., ret. pay, *late* Commt. & Transport Staff, Lewisham 3July96
Thompson, A. R., ret. pay, *late* Commt. & Transport Dept., London 5July96

Staff Paymaster.

Campbell, Hon. Lt. Col. J., ret. pay, Acton 19June96

Adjutant of Militia.

Rose, Hon. Lt. Col. T., ret. pay, Leamington 1July96

MEMORANDUM.

The date of death of Lt. C. H. B. Gaine, 4 Hussars, is 10 Mar. 1896.

Digitized by Google

ARMY ORDERS,

1896.

War Office, 1st August, 1896.

The following Royal Warrants, Regulations, and Instructions are promulgated to the Army with the approval of the Secretary of State for War.

CONTENTS.

ROYAL WARRANTS.

Army Order 144. Pay of Superintendents of Gymnasia ... ...
,, 145. Retired Pay—Army Veterinary Department .. ..
,, 146. Farriers and Shoemaking-Smiths, Royal Engineers ... ...

QUEEN'S REGULATIONS.

Army Order 147. Deficient or Damaged Stores—Procedure ... ...
See also Army Order 152.

INSTRUCTIONS, &c.

Army Order 148. Dress and Equipment of Officers ... ...
,, 149. Designations of Militia and Volunteer Engineers ... ...
,, 150. Reliefs, 1896-97 ... ...
,, 151. Care of Lances with Bamboo Staves... ... ...
,, 152. Army School Reports ... ...
,, 153. Manual for Field Service—Medical ... ...

ARMY SCHOOL REGULATIONS.

For Amendments *see* Army Order 152.

GARRISON ARTILLERY DRILL, VOL. I.

Army Order 154. Addenda and Corrigenda ... ...

RECRUITING REGULATIONS.

Army Order 155. Recruits for Medical Staff Corps and Militia Medical Staff Corps .. ..

Digitized by Google

RIFLE AND CARBINE EXERCISES (MARTINI BREECH-ACTION).

Army Order 156. Revised Instructions ... ...

VOLUNTEER REGULATIONS.

Army Order 157. Camp Allowances—Amendment ... ...
,, 158. Regulations for the Bermuda Volunteer Rifle Corps ... ...

Army Order 159. BOOKS, MAPS, FORMS, &c. ... ...

LIST OF CHANGES IN WAR MATÉRIEL, &c., AND AMENDMENTS TO THE PRICED VOCABULARY OF STORES ... ...

Digitized by Google

ROYAL WARRANTS.

A.O. 144.—Pay of Superintendents of Gymnasia.

VICTORIA R.I.

WHEREAS it has been represented to Us that the rate of additional pay hitherto allowed to officers of Our Army appointed to act as superintendents of gymnasia is insufficient;

OUR WILL AND PLEASURE IS that the following shall be substituted for the last line of Art. 153 of Our Warrant for the Pay, Appointment, Promotion, and Non-Effective Pay of Our Army, dated the 11th March, 1896, with effect from the 23rd May, 1896:—

"Superintendent ... ... 5*s.* daily, with regimental pay and allowances."

Given at Our Court at Windsor, this 1st day of July, 1896, in the 60th year of Our Reign.

By Her Majesty's Command,

LANSDOWNE.

A.O. 145.—Retired Pay—Army Veterinary Department.

VICTORIA R.I.

WHEREAS it has been represented to Us that the rates of retired pay hitherto granted to officers of Our Army Veterinary Department are insufficient;

OUR WILL AND PLEASURE IS that the following shall be substituted for Arts. 585 and 588 of Our Warrant for the Pay, Appointment, Promotion, and Retired Pay of Our Army, dated the 11th March, 1896:—

585. *Scale of Retired Pay.*

Officers under the rank of Director-General retiring under Art. 583.

	Yearly.
VETERINARY LIEUTENANT COLONEL—	
After 20 years' service*	£250
,, 25 ,, ...	350
,, 30 ,, ...	420
VETERINARY MAJOR OR VETERINARY CAPTAIN—	
After 20 years' service*	£200
,, 25 ,, ...	300

OFFICERS RETIRING UNDER ART. 584.—A gratuity of 800*l.*

588. *Scale of Retired Pay.*

Officers retiring under Art. 586.

DIRECTOR GENERAL, ARMY VETERINARY DEPARTMENT	£600 a year.
VETERINARY LIEUTENANT COLONEL—	
After 20 years' service*	£320 a year.
,, 25 ,, ...	400 ,,
,, 30 ,, ...	420 ,,
VETERINARY MAJOR OR VETERINARY CAPTAIN—	
After 10 years' service*	8*s.* 6*d.* a day.
,, 15 ,, ...	10*s.* 6*d.* ,,
,, 20 ,, ...	£250 a year.
,, 25 ,, ...	350 ,,

Officers retiring under Art. 587.

After 10 years' service.—A gratuity of 800*l.*

After 30 years' service.*—Retired pay at the rate fixed by Art. 585 for the officer's rank when retiring voluntarily after 30 years' service.

IT IS OUR FURTHER WILL AND PLEASURE that this Our Warrant shall take effect from the 1st day of January, 1896.

Given at Our Court at Windsor, the 6th day of July, 1896, in the 60th year of Our Reign.

By Her Majesty's Command,

LANSDOWNE.

A.O. 146.—Farriers and Shoeing-Smiths, Royal Engineers.

VICTORIA R.I.

WHEREAS WE deem it expedient to amend the regulations as to the Appointment, Promotion, Pay, and Pension of soldiers employed as farriers and shoeing-smiths in Our Royal Engineers;

OUR WILL AND PLEASURE IS that amendments as under shall be made in Our Warrant for the Pay, Appointment, Promotion, and Non-Effective Pay of Our Army, dated the 11th March 1896:—

1. In Art. 773, lines 3 and 9 shall be omitted, and the following shall be inserted:—

	s.	*d.*
Quartermaster-sergeant farrier and carriage-smith	4	3
Quartermaster-sergeant farrier	3	9
Staff-sergeant farrier and carriage-smith	4	1
Sergeant farrier and carriage-smith	3	7
Staff-sergeant farrier or sergeant farrier	3	3
Corporal shoeing and carriage-smith	2	4
Shoeing and carriage-smith	2	0

2. The following shall be inserted after Art. 774:—

774A. A sergeant farrier and carriage-smith, *or a sergeant farrier*, of Our Royal Engineers, after three years' satisfactory service as such, may, if specially recommended by the officer under whom he is serving, and if in possession of a 2nd class certificate of education, be promoted to the rank of staff-sergeant farrier and carriage-smith *or staff-sergeant farrier, as the case may be.*

3. In Art. 922, the following shall be substituted for the last line but three:—

"*Quartermaster-sergeant farriers* ... ... *4th rate.*"

Digitized by Google

4. In Art. 929, the following shall be substituted for the last line but three :—
"11. In receipt of regimental pay as farriers and carriage-smiths, as shoeing and carriage-smiths, *or as artificers.*"
5. In Art. 1144, the following shall be inserted in Class I. :—
"Quartermaster-sergeant farrier and carriage-smith."
In Class II., the following shall be substituted for the last line but four :—
"Staff-sergeant farrier, cavalry of the line *and engineers.*
Staff-sergeant farrier and carriage-smith, artillery and engineers."
In Class III., the following shall be inserted :—
"Sergeant farrier and carriage-smith."
In Class IV., the following shall be inserted :—
"Corporal shoeing and carriage-smith."
Given at Our Court at Windsor, this 23rd day of July, 1896, in the 60th year of Our Reign.
By Her Majesty's Command,
LANSDOWNE.

QUEEN'S REGULATIONS.

(*See also* Army Order 152.)

A.O. 147.—Deficient or Damaged Stores—Procedure.

In para. 127B, Section VI., of the Queen's Regulations and Orders for the Army, 1895, the words "in the case of a deficiency or injury of expense stores," in lines 11 and 12, will be omitted.

INSTRUCTIONS, &c.

A.O. 148.—Dress and Equipment of Officers.

Alterations in dress and equipment of officers have been approved by the Queen, and copies are issued herewith.

A.O. 149.—Designations.

The Queen has been graciously pleased to approve the following changes of designation in the Militia and Volunteer Engineers :—

Former designation.	New designation.
Militia Engineers, Fortress Forces, Royal Engineers ...	Royal Engineers (Militia).
Militia Engineers, Submarine Miners, Royal Engineers	Royal Engineers (Militia), Submarine Miners.
Volunteer Engineers, Fortress and Railway Forces, Royal Engineers.	Royal Engineers (Volunteers).
Volunteer Engineers, Submarine Miners, Royal Engineers.	Royal Engineers (Volunteers), Submarine Miners.

A.O. 150.—*Reliefs, 1896-97.

1. *Cavalry.*—With reference to para. 2 of Army Order 8 of 1896, the following is the programme of the reliefs of the cavalry for 1896-97 :—

Regiment.	From	To	Remarks.
1st Life Guards	Hyde Park Barracks ..	Windsor	Carried out in April 1896.
2nd Life Guards	Windsor	Regent's Park Barracks...	
Royal Horse Guards ...	Regent's Park Barracks ..	Hyde Park Barracks ...	
1st Dragoons	Dublin	Dundalk.	
13th Hussars	Dundalk	Dublin.	
15th Hussars	Dublin	Aldershot.	
2nd Dragoons	Aldershot	Hounslow.	
4th Hussars	Hounslow	India.	
21st Hussars	India	Egypt.	
2nd Dragoon Guards ..	Egypt	Shorncliffe.	
3rd Dragoon Guards ...	Shorncliffe	Woolwich.	

* The programme of cavalry reliefs was issued as a Special Army Order on the 14th July 1896.

Digitized by Google

2. *Royal Artillery and Infantry.*—The following alterations have been made in the programme of reliefs (pages 15 and 17) of the appendix to Army Order 3 of 1896:—

Royal Artillery Moves, 1896-97.

The 12th Field Battery, R.A., from Hilsea to Aldershot, instead of to Weedon.
The 69th Field Battery, R.A., will remain at Weedon instead of proceeding to Aldershot.

Infantry Moves, 1896-97.

The 1st Bn. Royal Inniskilling Fusiliers from Kinsale to Enniskillen, instead of to Limerick.
The 1st Bn. Royal Irish Regiment will remain at Limerick instead of proceeding to Dublin.
The 1st Bn. Oxfordshire Light Infantry will remain at Dublin instead of proceeding to Enniskillen.

A.O. 151.—Care of Lances with Bamboo Staves.

Instances have been brought to notice of injury to lances having bamboo staves, by frequent and unnecessary bending, which destroys the elasticity of the cane. Attention is, therefore, called to the order prohibiting unauthorised testing of weapons (*see* para. 331, Equipment Regulations, 1895, Part I.). Any unnecessary bending of lance staves is strictly forbidden.

A.O. 152.—Army School Reports.

Amendments in the Queen's Regulations and Orders for the Army, 1895, and in the Army School Regulations, 1894, respecting Army School reports, have been approved, and copies will be issued to all concerned.

A.O. 153.—Manual for Field Service—Medical.

1. A Field Service Manual, Medical Services, has been approved, and copies will be issued to all concerned.
2. The Manual for Field Service, Bearer Companies and Field Hospitals, Medical Staff, issued with Army Order 481 of 1888, is hereby cancelled.

ARMY SCHOOL REGULATIONS.

For Amendments *see* Army Order 152.

GARRISON ARTILLERY DRILL, 1895, VOL. I.

A.O. 154.—Addenda and Corrigenda.

Amendments in Vol. I. of Garrison Artillery Drill, 1895, have been approved, and copies will be issued to all concerned.

RECRUITING REGULATIONS.

A.O. 155.—Medical Staff Corps and Militia Medical Staff Corps.

The following will be substituted for para. 49 of Appendix VII. of the Regulations for Recruiting, 1895:—

49. Recruits for the Medical Staff Corps will be sent to the Depôt and Training School at Aldershot to undergo a course of probation. Recruits for the Militia Medical Staff Corps will be sent to the headquarters of the company for which they are raised.

RIFLE AND CARBINE EXERCISES (MARTINI BREECH-ACTION).

A.O. 156.—Revised Instructions.

Rifle and Carbine Exercises (Martini Breech-action), with Instructions for the Care of Arms and Ammunition, and the Firing Exercise have been approved, and copies will be issued to all concerned.

VOLUNTEER REGULATIONS.

A.O. 157.—Camp Allowances.

In para. 573 of the Regulations of the Volunteer Force, 1895, as amended by Army Order 123 of 1896, the following will be substituted for 4*s.* in the fifth column of the table under Class I.:—

Officers	...	...	...	...	8*s.**
Other ranks	...	...	...	...	4*s.*

A.O. 158.—Bermuda Volunteer Rifle Corps.

Regulations for the Bermuda Volunteer Rifle Corps have been approved, and copies will be issued to all concerned.

Digitized by Google

BOOKS, MAPS, FORMS, &c.

A.O. 159.—

Military Books.

1. With reference to the Regulations as to the issue of Military Books and Maps, issued with Army Order 98 of 1896, the following have been published, and will be added to the list of books:—

	s.	d.
Rules for the conduct of Field Manœuvres (Infantry Drill. Part X.)	0	2
Rifle and Carbine Exercises (Lee-Metford). Manual Exercise, Firing Exercise, Bayonet Exercise, and Firing Exercise for Webley Pistol, 1896	0	3
War Game on a Map. Rules for the conduct of, 1896	0	3
Examination Papers, Officers of the Army in Modern Foreign Languages, April, 1896 ...	0	10

Military Maps.

2. The following map has been published by the Ordnance Survey Department:—
South-Eastern District Manœuvre Map, 1896. Scale 1 inch = 1 mile. Printed on linen-backed paper. Price 9*d.*

Army Forms and Books approved, revised, and cancelled.

3. Army Form K 1318, "Barracks, Re-appropriation Form," has been revised. All copies now in stock are obsolete and should be wasted.

4. Army Form K 1297 "Weekly Return of Military Prisoners" has been renumbered C 382.

5. The following new Army Forms and Books have been approved:—
Army Form B 98, "Descriptive Return for Examination purposes.
Army Form L 1388, "Requisition for Army Books on Repayment for the use of Regimental and Garrison Institutes."
Army Form N 1462, "Requisition for Paymasters at Home Stations for Army Official Postage Stamps."
Army Form N 1463, "Requisition for Sub-Accountants at Home Stations for Army Official Postage Stamps."
Army Book 8, "Field Service Vouchers and Issue Journal, Army Ordnance Department," for use on active service and at field ordnance depôts, at peace manœuvres or other camps. A first supply should be demanded by ordnance officers concerned.

For use at Regimental and Garrison Institutes.

Army Book 272, "Stock and Proof Account of Cash."
Army Book 273, "Account of Expenditure and Daily Takings."
Army Book 274, "Stock Book."
Army Book 275, "Extracts from Invoices."
Army Book 276, "Order Form for Goods."
Army Book 277, "Abstract of Accounts."

6. The following Army Forms and Books have been cancelled:—
Army Form B 73, "Weekly State, Army Service Corps."
Army Form F 705, "Canteen Stock Account and Proof of Cash."
Army Form O 1604, "Pay List of Civil Subordinates (not employed by Royal Engineers) not paid on Cheque Book," having been amalgamated with Army Form O 1608.
Army Form O 1725, "Remittance Receipt, Non-commissioned Officers and Men."
Army Book 8, "Temporary Receipt Book, Camp Equippage." The number has been retained for the new book notified above, which will be issued instead.

LIST OF CHANGES IN WAR MATÉRIEL, &c., AND AMENDMENTS TO THE PRICED VOCABULARY OF STORES.

A list of changes in war matériel and patterns of military stores which have been approved and sealed, with instructions relating thereto, is issued herewith to all concerned.

List of additions to, and corrections of, the rates shown in the Priced Vocabulary of Stores used in Her Majesty's Service, Parts I. and II., are issued herewith to all concerned.

(Signed) WOLSELEY,
Commander-in-Chief.

Digitized by Google

SOLDIERS' BALANCES UNCLAIMED.

In pursuance of the "Regimental Debts Act, 1893," notice is hereby given, that Her Majesty's Principal Secretary of State for the War Department has available, for distribution amongst the Next of Kin or others entitled, the sum of money set opposite to the name of each of the deceased soldiers named in the list which is published with this notice in the London Gazette, and the "Army List," and is also to be seen at the Regimental Districts for the Pension Service throughout the United Kingdom.

Applications from persons supposing themselves entitled as Next of Kin should be addressed by letter to "The Under Secretary of State, War Office, London, S.W.," and marked outside "Soldier's Effects."

By order of the said Principal Secretary,

War Office, June 26, 1896. A. L. HALIBURTON.

LIST CCLXXXVI. *of the Names of Soldiers deceased since* 1865, *whose personal Estate is held by the Secretary of State for War for distribution amongst the Next of Kin or others entitled.—Effects*, 1895–96.

Name.	Rank.	Regiment.	Amount.
			£ s. d.
Baker, John	Private	1 Bn. Bedfordshire Reg.	20 16 10
Batchelor, Edgar E. E.	Boy	1 Bn. Seaforth Highlanders	2 4 8
Bellaby, Arthur	Private	1 Bn. Leicesterhire Reg.	35 5 5
Blackham, Charles	Private	1 Bn. East Surrey Reg.	13 9 4
Clarke, Joseph William	Corporal	Roy. Art.	22 13 1
Crawley, Thomas	Private	2 Bn. Roy. Lancaster Reg.	7 7 11
Davis, Thomas	Private	6 Bn. Roy. Irish Rifles	0 13 11
Drake, Robert	Private	Northumberland Fus.	1 10 4
Furlong, James	Private	1 Bn. Roy. Irish Reg.	4 1 1
Green, Arthur Alfred	Private	1 Bn. Bedfordshire Reg.	12 16 0
Jessemy, Joseph	Private	West India Reg.	2 15 11
Lewis, James Charles	Private	1 Bn. East Surrey Reg.	24 9 2
Magellan, George	Lance-Corporal	2 Bn. West India Reg.	37 11 3
Spence, Henry	Private	1 Bn. West India Reg.	17 18 1
Steele, David	Private	1 Bn. Scottish Rifles	43 8 5
Wa'ah, Michael	Private	1 Bn. Derbyshire Reg.	35 1 5
White, Frank	Private	1 Bn. King's Roy. Rifle Corps	13 6 5
York Geogre	Private	1 Bn. Bedfordshire Reg.	32 3 9

Digitized by Google

LIST CCLXXXVI.—*continued.*

1st Re-Publication of LIST CCLXXVI. *of the Names of Soldiers whose Personal Estate is held by the Secretary of State for War for distribution amongst the Next of Kin or others entitled.—Effects,* 1894-95.

Name.	Rank.	Regiment.	Amount.
			£ s. d.
Brown, Adam Smith	Sergeant	1 Bn. West India Reg.	5 0 0
Brown, John	Private	19 Huss.	6 14 11
Brown, Thomas	Private	1 Bn. East Lancashire Reg.	29 15 9
Casey, Martin	Gunner	Roy. Art.	20 1 5
Daniels, Frederick	Private	2 Bn. Berkshire Reg.	5 13 10
Farey, George	Gunner	Roy. Art.	5 13 6
Grinham, Allen	Private	59 F.	17 4 7
Hewitt, Francis	Private	1 Bn. Grenadier Gds.	5 19 10
Hewson. Alfred L.	Driver	Roy. Art.	23 7 1
Kavanagh, Peter	Private	1 Bn. Leinster Reg.	36 6 9
Kelly, Edward	Private	2 Bn. Manchester Reg.	24 16 6
King, William Thomas	Gunner	Roy. Art.	24 0 11
Meath, William	Corporal	4 Bn. Cheshire Reg.	0 6 7
Moran, alias McCormick, John	Private	1 Bn. East Lancashire Reg.	18 13 6
Neeson, John	Private	2 Dr. Gds.	14 19 7
Nole, William	Gunner	Roy. Art.	8 11 6
Quin, Michael	Private	4 Bn. Roy. Welsh Fusiliers	0 4 6
Redmond, John	Gunner	Roy. Art.	10 18 9
Roadway, George	Private	1 Bn. Shropshire Light Inf.	26 4 4
Sheridan, Patrick	Private	38 F.	12 12 5
Smith, Alfred	Acting-Corporal	3 Bn. Rifle Brigade	7 17 9
Smith, John	Gunner	Roy. Art.	13 5 9
Smith, Joseph Samuel	Boy	2 Bn. West India Reg.	9 7 7
Tyle, John	Private	1 Bn. Rifle Brigade	8 16 3
Wagner, William	Private	2 Bn. Middlesex Reg.	11 11 7
West, Charles	Gunner	Roy. Art.	14 2 8
Williams, Augustus	Private	1 Bn. West India Reg.	13 10 3
Wilson, George	Driver	Roy. Art	10 0 5

2nd Re-Publication of LIST CCLXVI. *of the Names of Soldiers whose Personal Estate is held by the Secretary of State for War for distribution amongst the Next of Kin or others entitled.—Effects,* 1893-94.

Name.	Rank.	Regiment.	Amount.
			£ s. d.
Burns, John	Private	2 Bn. Roy. Welsh Fusiliers	6 15 4
Butler, James	Driver	Roy. Art.	2 14 8
Clydesdale, Robert	In-Pensioner	Roy. Art.	0 2 4
Dyke, George	Private	62 F.	33 18 11

Digitized by Google

LIST CCLXXXVI.—*continued.*

Name.	Rank.	Regiment.	Amount. £ s. d.
Fay, John Henry	Gunner	Roy. Art.	4 5 7
Gentleman, William	In-Pensioner	Roy. Art.	0 1 3
Gorman, John	Gunner	Roy. Art.	26 5 11
Hodge, John	Sergeant	Roy. Art.	12 5 5
Keilly, or Kielly, Martin	Private	2 Bn. Roy. Irish Reg.	7 17 2
Kelly, Edward	In-Pensioner	14 F.	0 13 7
Leggett, Lionel James	Gunner	Roy. Art.	10 4 5
Lloyd, Edward	In-Pensioner	Roy. Art.	0 3 1
Lockhart, James	In-Pensioner	42 F.	0 1 2
Nabi Baksh	Private	Hong Kong Reg.	7 6 11
Potter, James Stephen	Private	3 Bn. Rif. Brig.	12 0 8
Reynolds, George	Private	2 Bn. Wiltshire Reg.	11 3 11
Sandall, Charles	Private	1 Dragoon Gds.	5 9 3

3rd Re-Publication of LIST CCLVI. *of the Names of Soldiers whose personal Estate is held by the Secretary of State for War for distribution amongst the Next of Kin or others entitled.—Effects,* 1892-93.

Name.	Rank.	Regiment.	Amount. £ s. d.
Anglin, Samuel A.	Private	1 Bn. West India Reg.	9 3 7
Baptiste, E.	Sapper	Roy. Eng.	0 4 1
Barff, Joseph	In-Pensioner	50 F.	0 3 9
Bat, Thomas William	Private	1 Bn. Royal West Surrey Reg.	3 2 9
Boag, Thomas	In-Pensioner	55 F.	0 1 2
Bourke, Peter	In-Pensioner	61 F.	0 5 8
Biggs, Nathaniel	In-Pensioner	66 F.	0 9 3
Eames, Robert	In-Pensioner	64 F.	0 12 6
Green, Arthur	Private	2 Bn. Middlesex Reg.	7 17 10
Hall, John	Private	2 Bn. West Yorkshire Reg. ...	13 3 6
Jones, Thomas	Gunner	Roy. Art.	7 11 2
Kennedy, John	In-Pensioner	47 F.	0 2 5
Lewis, Nathaniel	Private	2 Bn. West India Reg.	2 17 10
Mackintosh, William	In-Pensioner	Grenadier Gds.	0 8 3
Mama, Bazazegi	Gunner	West African Art....	2 13 7
Mantell, William	Private	1 Bn. Roy. Fusiliers	28 1 4
Morton, John...	In-Pensioner	4 Huss.	0 3 7
McCabe, William	Private	2 Bn. Roy. Scots Fus.	13 17 9
Pilcher, William	In-Pensioner	19 Huss.	0 5 2
Revett, or Revitt, Alexander	Private	1 Bn. South Staffordshire Reg.	21 10 8
Slee, William Heard	Gunner	Roy. Art.	7 5 10
Smith, Peter, alias Sullivan, William	Corporal	2 Bn. Roy. Dublin Fusiliers ...	46 11 9

Digitized by Google

LIST CCLXXXVI.—*continued.*

4th Re-Publication of LIST CCXLVI. *of the Names of Soldiers whose Personal Estate is held by the Secretary of State for War for distribution amongst the Next of Kin or others entitled.—Effects,* 1891-92.

Name.	Rank.	Regiment.	Amount. £ s. d.
Cook, Edward	Private	2 Bn. Manchester Reg.	12 3 8
Graham, Archibald	Private	2 Bn. Roy. Scots Fus.	6 4 7
Hall, Edward	Gunner	Roy. Art.	16 9 3
Harby, Albert	Private	9 Lanc.	0 14 11
Howard, John	Driver	Roy. Horse Art.	20 8 3
Hunt, Henry	Private	1 Bn. Roy. Berkshire Reg.	8 4 6
Jackson, William	Sergeant	Roy. Art.	46 1 11
Knight, James	Private	Somersetshire Light Inf.	1 8 5
Meeley, J.	Private	2 Bn. Lincolnshire Reg.	66 10 3
Nurney, John	Private	2 Bn. Yorkshire Reg.	8 10 11
Pendry, Henry	Private	3 Bn. Rif. Brig.	5 13 2
Redmond, William	Private	4 Bn. King's Roy. Rif. Corps	26 3 6
Robinson, David	Private	2 Bn. Roy. Welsh Fus.	3 2 2
Smith, Richard	Private	4 Bn. King's Roy. Rif. Corps	23 0 4
Sweeney, John	Gunner	Roy. Art.	20 7 7
Taylor, Frank	Private	1 Bn. Middlesex Reg.	2 4 1

5th Re-Publication of LIST CCXXXVI. *of the Names of Soldiers whose Personal Estate is held by the Secretary of State for War for distribution amongst the Next of Kin or others entitled.—Effects,* 1890-91.

Name.	Rank.	Regiment.	Amount. £ s. d.
Abbott, Thomas	Private	1 Bn. Rifle Brigade	7 4 2
Addison, Thomas	Private	West India Reg.	1 11 0
Bacon, John	In-Pensioner	Roy. Art.	0 5 5
Bailey, Charles	In-Pensioner	15 F.	0 1 2
Brabazon, Thomas	In-Pensioner	72 F.	0 8 0
Burt, William	Driver	Roy. Horse Art.	6 17 5
Camp, Richard	Driver	Roy. Art.	21 18 1
Castles, Andrew	In-Pensioner	Canadian Rifles	0 1 5
Cox, Herbert	Paymaster-Serg.	West India Reg.	27 18 9
Driscoll, Dennis	Sergeant	2 Bn. Lincolnshire Reg.	34 1 2

Digitized by Google

LIST CCLXXXVI.—*continued.*

Name.	Rank.	Regiment.	Amount. £ s. d.
Gilshnan, William	In-Pensioner	Roy. Eng.	2 5 9
Hall, Thomas	Private	2 Bn. Manchester Reg.	21 0 2
Holden, William	Gunner	Roy. Art.	24 13 11
Hudson, Joshua	In-Pensioner	53 F.	0 1 11
Lewis, Thomas	Private	2 Bn. South Wales Borderers ...	21 5 8
Maguire, J.	In-Pensioner	Roy. Art.	5 13 4
Mount, William	In-Pensioner	60 Rif.	0 14 4
O'Donovan, Bartholomew	In-Pensioner	95 F.	0 2 8
Ruberry, Martin	In-Pensioner	Canadian Rifles	0 1 9
Satchell, Walter	Private	2 Bn. Lincolnshire Reg.... ...	23 10 11
Scott, Thomas	Private	6 Drs.	42 12 5
Selton, Thomas	Private	2 Bn. King's Roy. Rifle Corps...	3 8 4
Somers, James	Private	2 Bn. Roy. West Surrey Reg....	18 0 1
Udariste, J.	Acting Naique	Roy. Eng.	0 7 0
Wilson, Henry	Private	2 Bn. York and Lancaster Reg.	4 16 9

Digitized by Google

INDEX TO OFFICERS ON THE ACTIVE LIST

Note.—*M.* denotes that the Officer is in the Militia.
Y. „ „ „ „ Yeomanry.
V. „ „ „ „ Volunteers.

A.

Abadie, G. H. F. 101
——— H. B. 96
——— H. R. 58, 106*a*
Y. Abbey, H. R. B. 617
——— W. B. T. 750
V. Abbot-Anderson, W. M. 653, 679
V. Abbott, E. H. 628
——— F. 732
——— G. M. 730
——— H. A. 731
——— H. B. 730
——— H. E. S. 242
——— *Sir* J. 143
——— J. C. 753
——— L. H. 302
V. ——— R. L. 634
V. Abbotts, G. W. 637
Abdy, A. J. 128
M. à Beckett, A. H. 303
M. Abell, W. H. 348
Abercrombie, A. H 349
——— A. W. 538, 601
V. ——— ——— C. M. 608
V. ——— D. 608
V. ——— J. 644
M. Abercromby, G. C. 515
V. Aberdare, H. C., *Lord* 344, 631
V. Aberdeen, *Rt. Hon.* J. C., *Earl of* 20, 227
Aberigh-Mackay, J. L. 731
V. Abergavenny, W. *Marq. of* 109
Abernethy, S. 770
M. Abington, M. A., *Earl of* 459
M. Abinger, J. Y. MacG., *Lord* 519
Abrahall, C. H. H. 724
——— J. H. 731
V. Abraham, A. A. 630, 681
V. ——— G. 618
Abrehart, J. 764
Abud, H. M. 736
M. Acheson, A. C. M. B., *Visct.* 533
M. Acheson-Henderson, J. 284
M. Ackroyd. C. H. 284
V. Acland, A. D. 108
V. ——— *Sir* T. D., *Bt.* 600
Acland-Troyte, H. L. 105
à Court, C. 47*h*, 566
Acrid, H. J. 702
Acton, H. L. B. 736
——— J. L. C. 538
V. ——— M. W. 615
V. ——— T. A. 609
——— T. H. E. 127, 707*a*
Acworth, G. P. A. 35*a*, 245
——— L. B. 402
Adair, A. C. 354
——— C. O. 137, 324
M. ——— C. W. 216
——— D. 76*c*
——— H. B. N. 243, 250
——— H. R. 138, 707*a*
V. ——— T. S. 255, 670*a*
——— W. T. 47*e*, 731
V. Adam, A., *Capt.* 591
——— C. G. M. 99
——— F. A. 435
——— F. L. 29, 227
V. ——— H. R. 643
V. ——— J. 612
V. ——— J., *M.D.* 641, 671*h*, 679
V. ——— J. C. 594
V. ——— J. L. 617
V. ——— S. 611
V. ——— W. D. 237
V. ——— W. P. 107
Adams, A. 246*a*
——— A. 606
M. ——— A. M. 272, 671*i*
——— C., *Surg.* 698
——— F. 751
V. ——— F. H. 629
V. ——— F. V. 611, 671*h*, 678*a*
——— G. G. 665
V. ——— G. R. 616
——— G. S. 346
V. ——— G. W. 504*a*, 659
V. ——— H. C. 230
V. ——— H. C. 230
M. ——— H. F. 206
V. ——— J. 630, 671*h*, 678*b*
V. ——— J. 633, 675
——— J. 770*a*
V. ——— J. A. 611, 675
V. ——— J. L. 631
M. ——— J. W. R. 476
——— P. 635
——— R. 671
——— R. 777*b*
——— R. B. 75*d*, 736
——— R. F. 662
——— R. H. 34, 87
M. ——— R. J. 216*d*
V. ——— T. 280
——— W. 763
——— W. A. 90
V. ——— W. J. 614
V ——— *Rev.* W. J. 238
——— W. S. 26, 714
Adams-Connor, R. G. 585
Adamson, C. H. R. 731
——— H. M. 607
Adamson, J. G. 665
——— J. T. G. 278, 752
V. ——— R. H. 722*a*
——— R. I. 357
V. ——— R. O. 354, 685
M. ——— R. W. 191
——— T. 762
V. ——— *Rev.* T. 639*a*
Adcock, J. 677*f*
Addenbrooke, J. S. 653
V. ——— T. 619
——— W. H. 654
Adderley, E. J. 764
——— S. W. 770
V. Addie, J. 109
V. Addington, E., *Lord* 524
——— H. R. 478
——— *Hon.* H. W. 132, 171
——— W. L. 278
Addison, A. D. 477
——— A. J. B. 532
——— A. M. 361
——— C. J. 662
V. ——— G. S. 618
——— G. H. 248
——— G. W. 84*c*, 258
Adey, H. 700
Adie, J. R. 694
Adkins, A. S. 446
——— J. 670
Adlercron, R. L. 518
V. Adnams, E. M. U. 219
Adye, A. 75*e*, 734
——— C. G. 331
——— D. R. 745*a*
——— G. 75*e*, 735*a*
V. ——— H. A. 654
——— J. 3, 47*e*, 128, 178
——— *Sir* J. M. 118, 230, 633
——— M. S. 207, 399
——— W. 47*g*, 531
Adye-Curran, F. G. 671*d*
Agar, E. 47*h*, 242
V. ——— S. A. 689
V. Agent, T. J. 646
Agness, W. J. 774
Agnew, C. H. 92
——— Q. G. K. 33, 250
Aherne, D. 76*f b*
——— J. 768*a*
Ahmed, Z. A. 691
Ahmed Din 217*h*
M. Aiken, J. B. 492
Aikenhead, F. 127, 221
M. Aikin, J. E. 468
Aikman, J. 536
Ainslie, C. 946
——— F. S. 593
——— H. P. 748
——— H. S. 286
V. ——— *Rev.* R. M. 596
V. Ainsworth, C. F. 225
V. ——— F. 225
V. ——— S. 616
——— W. J. 502
V. Aird, J., *jun.* 256
V. ——— J. L. 632
Airey, *Sir* J. T. 274
——— R. R. 241
Airlie, D. S. W., *Earl of* 471, 95, 622
V. Airy, *Rev.* B. R. 233
V. Aitchison, G. C. 636
M. Aitken, A. 467
V. ——— A. 641
——— A. E. 26, 730
——— F. M. 54*b*, 645
V. ——— *Rev.* J. J. M. L. 616*a*
——— W. 172, 178
——— W. 724*b*
——— W. D. 145*a*
V. ——— W. K. 691
Akbar Shah 580*h*
V. Akerman, W. M. 619
M. Akers Douglas, A. 271
M. Alexander, M. K. 554
M. ——— M. 534
Alban, C. F. S. 735
——— W. G. 733
V. Albemarle, A. A. C., *Earl of* 633
Alcock, A. W. 694
V ——— J. H. 606*a*
——— N. 47, 671*f*
V. ——— R. 630
——— S. 653
V. Alder, C. 596
V. ——— H. 232
V. ——— J. U. 596
Alderson, E. A. H. 31, 47*h*, 75*e*, 461
——— J. B. S. 327
——— P. C. N. 396
——— S. F. 141, 153
V. Aldred, H. A. 596
Aldridge, A. B. 667, 670*b* 633
——— C. P. 499
——— J. B. 140*a*, 182
V. ——— *Rev.* W. W. 602
M. Aleworth, J. C. O. 484
M. ——— R. 494
——— W. 47*g*, 130
M. Alen-Mahon, L. 564
Alers Hankey, C. G. H. 412
V. ——— L. O. 231
V. Alexander, A. B. 231
——— A. C. 72*d*, 227
——— A. C. 218*a*, 600
——— A. C. R. 510
——— A. de V. 732
——— A. V. 748*a*
——— B. 578
V. ——— C. 632
M. ——— *Hon.* C. 278
——— C. H. 749
——— C. H. 665
——— C. H. 128, 278
M. ——— C. M. 278
V. ——— D. C. 616*a*
——— D. H. 231, 604*a*
——— E. C. 422
V. ——— E. W. 140*a*, 168
——— F. 223

Digitized by Google

Alexander, F. G. 733
——— F.H.T. 313,713
——— G. 774
——— G. D'A. 35,130
——— G. F. 603
M. ——— G. H. 345, 396
V. ——— G. P. 693, 673
——— H. 95
M. ——— H. G. S. 276
M. ——— H. L. 475
——— H. S. 743
V. ——— J. C. 640
——— J. D. 670
——— J. L. 743a
V. ——— J. W. 606
——— R. 26, 67, 754
——— R. 569, 570
M. ——— R. 671
——— R. S. 733
V. ——— W. A. G. 646
——— *Rev.* W. B. L. 663
——— W. D. 142a, 216p
——— W. L. 345
——— W. N. S. 540
——— W. P. 187, 716c
——— *Hon.* W. P. 87
M. Alexandre, M. J. 582a
Alford, F. L. 130, 166, 231
——— H. S. L. 494
V. ——— *Rev* J. G. 231a
Allington, A. C. M. 391
Alison, *Sir* A., *Bt.* 640
M. ——— J. L. 303
——— R. F. 569
V. ——— W. H. A. 616
V. Allan, A. 691
V. ——— C. J. 391, 673a
V. ——— H. 626, 651
V. ——— J. 643
V. ——— *Rev.* J. 644
V. ——— *Rev.* J. R. 642
V. ——— L. F. 223
——— P. S. 514
V. ——— R. 226, 677
——— R., *Wt. Off.* 781
V. ——— T. D. 607
V. ——— W. 591
M. ——— W. L. C 268
——— W. M. 357
V. Allard, C. T. 600
——— Allardyce, A. J. 511
V. Allason, W. 402
Allatt, H. T. W. 11, 47*e*, 72*c*
Allcard, H. 143, 184
M. Allcroft, J. D. 471
Allen, A. 734*d*
——— A. B. 560*b*
——— A. J. W. 47*h*, 277
V. ——— A. L. 614
——— B. M. 75*e*, 723*a*
V. ——— C. 332*a*
——— D. M. 47*e*, 677
——— E. 691, 695
——— E. L. 298
——— F. E. H. 138, 160
——— F. S. 685
——— F. S. 335
——— G. B. & *s.* 126, 216*m*
——— G. L. 709
——— H. E. 47*e*
——— H. M. 745*a*
V. ——— J. 598
——— J. 709
M. ——— J. H. E. 567
V. ——— J. P. T. 133
——— J. R. H. 126, 194
V. ——— J. S. 646
——— N. S. 417
——— P., 454
——— R. E. 20, 47*c*, 68
——— R. F. 242
V. ——— R. J. 596
V. ——— S. E. 229
——— S. G. 43, 666
M. ——— S. W. 392
V. ——— T. W. J. 282, 697
——— W. G. 777
V. Allen, W. H. 107
V. ——— W. H. 631
——— W. H. 660
——— W. H. 756*a*
——— W. J. B. 140*a*, 164
——— W. L. 406
V. ——— W. T. 631
——— Allenby, A. H. 743
——— E. H. H. 87, 91
V. Allender, G. F. 596
V. Alley, S. 640
——— Alleyne, J. 14, 47*h*, 55, 116
V. ——— W. P. 637*a*
——— Allfrey, F. E. 422
M. Allgood, B. 217*e*
——— W. H. L. 481
V. Allhusen, F. E. 232*a*
——— F. H. 94
V. ——— F. H. 217*e*
——— Allin, W. B 45, 659, 670*b*
——— Allison, H. 696
M. ——— J. 502
M. ——— J. J. 604
V. ——— T. M. 253*a*
V. ——— W. H 354
M. Allott, G. H. H. 307
V. Allport, A. 211, 639
——— C. W. 667
——— H. K. 662
V. ——— W. S. 231
M. Allpress, E. P. 331
M. ——— W. A. 204
V. Allsop, G. F. 662
V. Allsopp, F. G. 634
V. Allum, U. E. 644
V. Alms, E. T. 602
——— Alone, J. P. H. M. 579
V. Alphine, *Rev.* G. 645
——— Alpin, W. G. P. 668
V. Alsop, J. 600
——— Alston, S. A. B. 230
——— J. W. 524
M. ——— P. E. 331
V. ——— R. G. FitzG. 220
V. ——— W. C. 113
M. Alt, G. E. 468
V. ——— W. B. L. 632
V. ——— W. J. 632
——— Altham, E. A 21, 47*h*, 360
——— Alves, J.M. 15, 72*d*, 122, 197
——— Alwood, W. A. 773
V. ——— Amber, F. 345
V. ——— Ambler, J. 606
——— Ambrose, J. 671*c*
V. ——— Amery, P. F. S. 600
——— Ames, A. G. 322, 753
——— G. S. 448, 444
——— L. H. R. 751
——— O. H. 77
V. ——— W. H. 624
——— Amesbury, F. C. D. 742
——— W. L. B. 743*a*
——— Amey, A. 530*a*
V. Amies, H. J. 355
P. ——— T. A. A. 626
——— Amos, H. G. M. 366
——— Ampblett, C. G. 494
V. ——— Ampthill, O. A. V., *Lord* 108
——— Amyatt-Burney, E. K. A. 71, 73
——— Ancliffe, J. 773
——— Anderson, A. 558
——— A. 759
——— A. A. G. 31
——— A. D. 71, 143
——— A. F. 98
——— A. H. 256
V. ——— A. J. 621, 697
V. ——— A. M. 317
——— A. M. 746
——— A. R. S. 695
V. ——— A. S. 643
——— A. T. 139
——— A. V. 700
V. ——— A. W. 607
V. ——— A. W. 723*c*
——— A. W. L. 759
——— Anderson, C. A. 128, 154
——— C. C. 736
——— C. F. 247
——— C. K. 749
M. ——— C. L. 563
V. ——— C. L. 632
V. ——— C. M. 219, 687
V. ——— C. W. 610*a*
——— D. 354
——— *Rev.* D. 631
——— D. B. 276
V. ——— D. L. 223*a*, 681
——— D. M. 98
V. ——— D. McL. 232*a*
V. ——— D. W. 591
V. ——— E., *junr.* 631
——— E. B. 751
——— E. B. 133
216*n*
——— E. C. 609
M. ——— E. S. J. 475
——— F. C. 777
V. ——— F. H. 649
V. ——— F. H. 614
——— F. J. 34*c*, 242
——— F. W. A. 490
M. ——— G. 676
——— G. D'A. 721
——— G. I. 733
——— G. W. 511
——— H. L. 748
——— H. R. F. 742
——— H. S. 53, 735
M. ——— H. W. 541
V. ——— J. 591, 679*a*
——— J., *Ind. Med. Serv.* 660
——— J. 590*i*
——— J. 772
V. ——— J. *jun.* 640*a*
V. ——— J. A. 612
——— J. A. 671*e*
——— J. B. 670*a*
V. ——— J. B. M. 685, 689*a*
V. ——— J. C. 594
——— J. D. 185
M ——— J. F. 508
——— J. G. 344
——— J. H. 390
V. ——— J. H. 643, 671*b*, 677*a*
——— J. H. A. 489
V. ——— J. J. 614
V. ——— J. K. 84*h*, 622, 671*g*, 672
V. ——— J. M. 644
V. ——— J. P. 632
M. ——— J. R. M. 387
——— J. W. T. 700
——— L. E. 665
V. ——— L. S. 237
——— M. 761
M. ——— M. R. D'A. 359
——— N. G. 410
——— N. R. 751
——— P. G. 580*k*, 747
M ——— P. H. 542
——— P. W. 445, 632
V. ——— R. 228
——— R. 247
V. ——— R. 594
——— R. 671*e*
——— R. D. 132, 216*r*
——— R. F. H. 37, 738
——— R. H. B. 750
——— R. J. P. 93
M. ——— R. W. H. 566
——— S. 766*b*
——— T. H. E. 144*b*, 707*a*
——— W. *D. G. Ord. Fact.* 2, 45, 256*a*
——— W. 144, 216*i*
——— W. 515
——— W. C. 34*c*, 100
——— W. C., *M. Art.* 138, 182
——— Anderson, W. C. 310, 754
——— W. C. 748
V. ——— W. H. 232*a*
——— W. H. 354
V. ——— W. H. 590
V. ——— W. H. 682
——— W. J. 38, 401
V. ——— W. K., *junr.* 590
——— W. P. 733
——— W. R. L. G. 733
V. Anderson-Douglas, T. 236
V. Anderson-Pelham, C. C. 110
M. ——— C. H. 303
——— *Hon.* D. B. H. 95
V. ——— *Hon.* V. B. 110
V. Anderton, G. L. 615
——— Anderton, J. 765*b*, 769
——— W. A. I. 367
M. Andover, H. M. P., *Visct.* 334
V. André, H. S. 646
——— Andrew, A. 745
——— D. C. A. 744
——— F. A. 748
V. ——— G. 612
V. ——— G. P. 636
——— H. 434
V. ——— J. 626
V. ——— J. 640*a*
——— W. B. 744
V. Andrewes, G. L. 615
——— *Rev.* J. B. 635
M. Andrews, A. E. 389
——— C. E. 566
M. ——— C. G. W. 453
V. ——— E. 256*a*
V. ——— E. C. 647
——— *Rev.* G. H. 42, 551
——— H. G. 706
——— J. W. 47*d*
——— L. J. 741
——— R. C. 75*d*, 736
——— R. W. 405
V. ——— *Rev.* W. H. 598
——— Andrews-Speed, H. S. 230
——— Andrus, T. A. 494
——— Angell, F. J. 530, 703
M. ——— J. G. 513
V. ——— T. P. 518
——— Angelo, F. W. P. 726*a*
——— J. C. C. 494, 752
——— J. W. E. 35
——— Angier, T. V. S. 110
V. & V. Anglesey, H., *Marq. of* 112, 609
——— Angus, J. 711, 713*a*
V. ——— W. M. 282*a*
M. Anketell-Jones, S. 564
——— Anley, B. D. L. G. 442
——— Anley, F. D. 34, 441
——— H. A. 39*b*, 705
M. ——— P. F. B. 583
——— W. B. 140*c*, 166
——— Annand, E. F. 270, 753
——— Annesley, A. C. 294
M. ——— A. J. P. 34*e*, 461
M. ——— *Hon.* A. S. A. 440
——— A. S. E 568, 647
——— A. S. R. 747
M. ——— C. R. T. 334
——— F. C. 293
——— F. D. J. 278
——— J. H. A. 103
M. ——— J. H. S. 464
M. ——— W. H. 535
——— W. R. E. 450
——— W. R. N. 461, 491
——— Ansell, G. K. 91
V. ——— H. 614
——— Ansley, J. H. 4, 449
M. Anson, E. St. G. 408
——— G. H. 81, 705
——— G. W. 731
——— *Hon.* H. J. 565

Digitized by Google

V. Anstead, C. 591e
V. Answey, A. 600
——— T. H. 33a, 71
V. Anstice, J. A. 620
——— J. C. A. 91
V. ——— R. H. 253
V. Anstie, G. E. 634
Anstruther, A. W. 122, 216m
——— B. L. 459
——— C. J. 102
V. ——— H. T. 114
M. ——— P. G. 480
V. ——— Sir R. W., Bt. 238
V. Anstruther-Thomson, A. St. C. 114
——— C. F. St. C. 77
——— W. 78
Anthomisz, A. H. 758
V. Antill, L. 218
V. Anton, J. A. 632
Antoney, C. 771
V. Anthony, E. F. 600
Antrobus, E. 64, 287
Anwyl-Passingham, R. T. 744
Aplin, H. M. 734b
M. ——— J. G. G. 34n, 280
——— P. J. H. 737
——— S. L. 743
V. ——— W. 323
V. Appach, G. F. 598
Appelbe, E. B. 708, 707
Apperley, H. W. 71, 78
V. Apperly, C. A. 253a
V. ——— E. P. 253a
M. Appleby, E. W. 503
V. ——— F. H. 626, 671g, 675a
——— G. P. 230
V. ——— J. 596
V. ——— J. H. 618
V. ——— R. W. 648
Appleton, A. F. 715
V. ——— E. 253
V. ——— E. P. 253
V. ——— F. M. 620
——— H. 240
M. ——— H. M. 334
Applewhaite, R. H. 801, 806
Appleyard, G. C. 140c, 196
Applin, W. J. 774
Appe, A. 703
V. Apthorp, Rev. C. P. 230
——— D. R. 104
——— K. P. 387
Arbouin, G. B. 470
Arbuckle, F. J. V. 724a
M. Arbuthnot, A. C. 512
——— A. G. 143, 168
——— A. H. 376
——— Sir C. G. 118
——— D. 127, 148
——— G. H. 741
——— G. H. 458
——— J. B. 268
——— K. W. 510
——— L. C. 318
——— R. R. 338
Arcedeckne-Butler, J. F. 394
Archbold, H. 766a
V. ——— W. A. 230
V. Archdale, G. F. 598
——— H. J. 357
——— J. B. 21, 703
——— T. M. 142a, 172
V. Archdall, Rev. T. H. 630
V. Archer, A. M. 227, 671b
——— C. 741
V. ——— E. G. 606
V. ——— F. J. E. 593
V. ——— F. W. 596
——— H. 764b
V. ——— R. S. 224
——— T. 663
M. Archer-Burton, V. E. 414
Archer-Shee, M. 104
V. Archibald, A. R. 623
V. ——— R. 645
V. ——— R. B. 645
V. ——— W. R. 612
Ardagh, Sir J. C. S. 47b, 56, 75a
Ardee, R. Le M., Lord 259
M. Arden, J. H. M. 338
V. ——— T. H. 233
Arderne, D. D. 140a, 160
V. Arding, A. C. 627a
Argles, O. C. 745
——— T. A. 616
V. Argyll, G. D., Duke of 648
V. Arkall, J. 634
V. Arkill, A. W. 614
V. Arkle, C. J. 646, 685
Arkwright, C. 90
——— L. A. 242
M. ——— W. G. 443
V. ——— Rev. W. H. 636
V. Arlidge, J. F. 637, 677
M. Armes, E. J. 316
V. ——— W. M. 601
V. Armishaw, W. 637
M. Armitage, C. H. 36. 348, 349
——— C. L. 298
——— E. H. 120, 147
M. ——— G. 348
V. ——— H. R. 351a
——— J. L. 36, 47h, 374
——— Rev. R. 651
V. ——— R. A. A. 606
——— W. S. 127
——— W. T. 141, 316p
V. Armour, Anjean. 611
V. ——— Rev. Canon S. C. 649
V. ——— W. B. 644
Armstrong, A. 487
V. ——— A. J. 113
——— A. K. 745
——— A. R. 104
——— B. H. O. 247
——— C. A. 286
V. ——— D. 689
——— E. 506
V. ——— E. 602
——— E. H. 346
——— G. D. 280
M. ——— H. 428
——— H. 602
——— H. 770a
V. ——— H. 238
——— J. 660
——— J. 692
M. ——— J. A. 304
——— J. C. 375
——— J. H. 408
——— J. H. 768b
M. ——— J. S. 493
V. ——— Rev. J. W. 236
——— O. C. 787
V. ——— P. J. 613
——— R. 35, 553
——— St. G. B. 723
——— T. G. L. H. 235
——— W. 760
——— W. E. A. 700
——— W. H. 330
——— W. McG. 498
——— W. M. H. 589f
V. Armytage, A. H. 344
——— G. A. 481
V. Arnell, W. S. 619
Arnim, H. C. L. 701
Arnold, A. J. 88
V. ——— A. P. 639, 678b
——— A. S. 744
V. ——— E. 618
M. ——— E. C. 526
——— F. A. M. 712
——— F. H. 734b
——— H. T. 486
——— J. 580p
M. Arnold, S. 812
M. ——— T. 612
M. ——— W. B. 218
——— W. R. 422
——— W. R. 144b, 212a
V. Arnott, Rev. H. Y. 623
——— J. 606
V. ——— J. 616
——— J. A. 356
——— J. B. 46
M. ——— S. P. 551
——— N. 72a, 236
M. ——— E. F. 671
Arrigo, A. 585a
V. Arrol, O. 219, 71g, 675a
V. Arrowsmith, J. A. 506
V. Arthur, A. 109
——— A. B. 764
——— E. J. 346
V. ——— G. 619
V. ——— Sir G. C. A., Bt. 109
V. ——— H. 612, 675a
——— J. 764a
——— L. R. S. 34c, 568
Arthy, W. 139, 227
Asbury, A. 661
V. Ash, A. 594a
——— A. S. 354
V. ——— P. O. 594a
——— R. V. 671c
V. ——— T. F. 594a
——— W. C. C. 474
Ashburner, L. F. 753
——— W. 422
——— W. 753
Ashburnham, C. 34c, 479
Ashby, G. A. 597, 615
V. ——— J. W. F. W. 617
——— J. S. 736
V. Ashcombe, Rt. Hon. G., Lord 593
Ashe, A. E. 771
V. Asher, A. 247
M. Ashford, P. S. 216a
Ashhurst, C. H. 409, 617
Ashley, A. 680c
——— C. 78
V. ——— G. E. 609
V. ——— S. 595
——— W. W. 259
Ashling, C. 766
Ashmat 217a
Ashmore, E. B. 140c, 156
V. Ashplant, W. G. 660
Ashton, C. C. G. 304
V. ——— E. 603
V. ——— F. E. 493
V. ——— G. F. 606
V. ——— H. 600
V. ——— J. 608
V. ——— S. T. 110
V. Ashton-Gwatkin, Rev. W. H. T. 230
V. Ashwell, H. G. 636, 679a
Ashworth, F. J. 616
——— G. C. 426
——— H. S. 410
V. ——— J. 626
——— L. T. 140c, 172
——— P. 244
V. ——— R., jun. 636
M. ——— T. K. 344
Askew, T. 768
Askwith, H. F. 135, 167
——— J. B. H. 135, 159
——— W. H. 118
Aslett, W. C. 75c, 784
M. Aspinall, E. T. 573
——— H. H. 75d, 738a
M. ——— J. V. 588a
M. ——— R. J. 283
——— R. L. 100
Aspinwall, J. H. 88, 105b
Aspland, J. L. 636
Asser, J. J. 431, 423
Astell, S. C. G. F. 496
M. ——— V. 317g
V. Astley, D. G. L'E. 14d, 111
Aston, G. G. 474, 713
V. Aston-Lewis, W. H. D. 613
Atcherley, L. W. 580j
Atchison, C. E. 679
Atherley, P. C. F 446, 617
V. Atherton, Rev. E. C. 630
——— T. J. 97
M. ——— W. C. 211
V. ——— W. M. 62
Athlumney, J. H. G. M., Lord 34, 326
Athow, F. 723
M. Atkin, E. E. H. 295
M. ——— P. H. 483
Atkins, A. H. C. 597
——— C. A. 668
V. ——— E. A. 509
V. ——— E. C. 606
——— G. 727
——— G. 765d
V. ——— Rev. H. E. M. 594
——— R. 732
——— W. 488
——— W. H. 770a
V. Atkinson, A. E. 615
——— B. 146d, 172
V. ——— Rev. C. C. 648
——— E. A. 764
——— E. H. de V. 36, 245
M. ——— E. W. 377
——— F. D. 143
——— F. G. 736
——— F. S. 580f
——— F. S. 535
——— G. C. 75e, 736a
——— G. H. 763
——— G. R. 20, 703
V. ——— J. 620, 657
V. ——— J. 354, 675a
V. ——— Rev. Canon J. A. 235
M. ——— J. C. 584
V. ——— J. P. 661, 671h, 679a
V. ——— S. E. 612
M. ——— S. F. H. 283
——— T. W. 470
V. ——— W. A. 614, 671k, 675e
V. ——— W. H. 226
V. Atkinson-Jowett, J. 233a
Atlay, H. W. 140d, 159
Attenborough, J. 777b
V. Attrill, A. W. M. 650
V. Attley, W. H. 321a
Attree, F. W. T. 441
Attwood, J. 771
M. Aubin, J. W. 583
——— T. J. 534, 671g
M. ——— W. D. 534, 671g
V. Aubrey, R. C. 493
Auchinloss, W. 854
V. Auchinvole, D. L. 256
V. Aucott, D. D. 645
Audain, G. M. 742a
——— M. R. P. 82. 704
Auld, R. 5a, 6c, 71
V. ——— W. 611
Austen, A. R. 469
M. ——— J. H. 423
V. ——— S. E. 645
Austin, F. J. 206, 580e
——— F. W. 769
——— G. F. 732
V. ——— H. E. 623
——— H. H. 246
——— H. W. 697
——— J. G. 141, 216p
——— J. H. E. 609
——— R. F. E. 670
——— T. 77, 5
V. ——— W. H. 494
Austria, His Majesty Francis Joseph I., Emperor of, and King of Hungary 79
V. Auty, R. 633

Digitized by Google

V. Averill, C. 90*a*, 677
Avetoom, S. T. 700
Awdry, F. H. 431
V. ——— H. 677*a*
——— V. H. A. 347
Axe, H. J 716
V. Ayers, M. 851
Ayerst, C. E. 746*a*
——— W. 746
Aylmer, E. K. G. 194
——— F. A. 194, 198
——— F. J. 243
——— H. L. 101
V. Aylward, G. 232
V. Aymer, J. 227, 677
V. Ayre, F. S. 596
V. Ayres, G. 107
Aytoun, A. 545, 547

B.

Babington, A. H. 51
——— D. M. 183
——— J. M. 24, 724
——— S. C. 345
——— W. 246*a*
Babtie, W. 668
Bacchus, J. B. R. 290
M. ——— R. S. 316
V. Back, H. H 593
V. ——— P. E. 219
V. ——— R. T. 199
V. Backhouse, G. 606*a*
V. ——— H. 606*a*
——— J. 605
——— J. B. 277
Bacon, A. E. M. 502
——— A. F. 453
——— A. H. 561, 564
——— B. K. W. 336
——— F. T. 96
V. ——— G. A. 220
V. ——— R. C. 111
V. ——— W. B., *jun.* 617
Badcock, A. J. 746
——— A. R. 23, 75*a*, 730
V. ——— F. 620
——— F. F. 745
——— G. H. 750
——— W. 723
Baddeley, C. E. 344
——— C. E. 620, 661
V. ——— E. C. 379
M. ——— P. F. M. 73*c*
——— W. L. C. 289
Baden-Powell, B. F. S. 266
——— R. S. S. 3*a*, 96
V. Badger, E. C. 610
Badgley, J. M. T 328
M. Badham-Thornhill, G. 106
M. Bagge, R. L. 243
Bagley, E. G. 747
M. Bagnall, C. E. 344
——— T. N. 335
V. ——— T. W. 689
Bagnall-Wild, R. K. 247
M. Bagnell, F. G. 316
Bagnold, A. H. 239
Bagot, C. H. 20, 357
V. ——— J. FitzH. 113
——— L. B. 654
V. ——— W. *Lord* 113
M. ——— W. H. N. 460
——— *Hon.* W. L. 368, 390
Bagot-Chester, G. J. M. 367
M. ——— H. A. 188
V. Bagshaw, W. 686
V. ——— W. H. 614
Bagshawe, F. W. 747
——— L. A. 446
V. Baguley, E. E. 637
Bagwell-Purefoy, E. 101
——— H. 88
V. Baikie, J. 227
M. Bailey, A. A. W. 308
——— A. R. 437
V. ——— A. J. 600
Bailey, A. W. 749
——— O. 742*a*
M. ——— C. H. 358
——— D. M. 443, 444
——— E. 110
M. ——— E. H. 614
V. ——— E. W. G. 488
V. ——— G. 264
——— G. 749*a*
V. ——— G. W. 613
——— H. V. 90
V. ——— *Rev.* J. 231*a*
M. ——— J. H. 443
——— J. H. 249
——— J. H. 470
V. ——— *Rev.* J. H. E. 596
——— J. H. R. 258
V. ——— *Sir* J. R., *Bt.* 610
V. ——— L. 234
——— P. J. 97
V. ——— R. 234
V. ——— R. 633
——— T. 760
V. ——— T. C. 258, 633
——— V. T. 398
——— W 96
——— W. A. 746
M. ——— W. E. 218*a*
——— W. E. 770*a*
——— W. F. 667
Bailie, T. M. 55
Baillie, A. C. D. 510
——— A. H. 308
V. ——— *Rev.* A. V. 219
V. ——— D. M. 233
——— F. D. 89
——— G. 1404, 1512
——— H. 749*a*
V. ——— J. E. B. 238
V. ——— J. G. A. 611
M. ——— J. R. 307
V. ——— J. W. 110
——— R. 736
——— W. L. D. 351
M. Baillie-Hamilton, G. D. 396
——— *Hon.* H. R. 262
Baillward, A. C. 126, 196
V. Baily, A. A. 602
V. ——— B. E. 626
V. ——— *Rev.* H. G. 634
V. Bain, A. 228
V. ——— D. 603
——— D. S. E. 607
V. ——— F. D. 615
——— J. R. 407
V. Bainbridge, C. E. 689
——— E. 45, 71
——— E. G. T. 34, 178
——— G. 668
——— N. B. 402
——— P. A. 25, 185
——— W. F. 870, 752
Baines, *Rev.* C. F. 652
——— C. J. 231
——— E. G. G. T. 498
V. ——— F. F. 627*a*
Baird, A., *Med. Staff* 665
V. ——— A. 232
——— A. W. 71, 74*a*
M. ——— A. W. F. 516
V. ——— B. H. 226
V. ——— D. 235
——— D. 434
V. ——— E. W. D 112
V. ——— *Rev.* J. 233
V. ——— J. 612
——— J. G. 107
V. ——— J. L. 109
——— P. T. C. 518
M. ——— W. 209
V. ——— *Sir* W. J. G., *Bt.* 110
Bairnsfather, P. B. 733*a*
——— T. H. 735
V. Bairstow, W. 616
V. Baker, A. 905, 674
——— A. S. 133, 193
Baker, A. T. 133, 183
——— A. W. 501
——— *Sir S.* 44, 286*a*
——— C. N 748*a*
V. ——— C. P. 254
M. ——— C. S. 252
——— D. 741
——— E. M. 35, 73*c*
M. ——— E. M. 391
——— F. E. U. 486
V. ——— F. M. 661
V. ——— F. N. 255
V. ——— F. W. 636
——— G. 60, 74*a*
——— G. D. 47*d*, 130, 707*a*
——— G. H. 694
——— G. H. M. 140, 225
M. ——— H. 586
V. ——— H. 604*a*
V. ——— H. L. 618
——— H. A. 748
——— J. 18 *Hrs.* 108
——— J. 724*a*
——— J. V. V. 11, 134, 181
——— J. W. 77*a*
——— L. S. H. 736*a*
——— O. 692
——— O. C. 538, 534
——— R. 562
V. ——— R., *jun.* 633
——— R. B. 724*a*
——— R. F. C. 801
——— R. J. 700
V. ——— T. A. E. 633
V. ——— T. W. 596
——— W. 335
——— W. E. 777*a*
V. ——— W. G. 253*a*
——— W. J. 662
——— W. W. 242
Baker-Carr, H. B. F. 546
——— R. G. T. 568
Baker-Stallard-Penoyre, E. H. B. 370
Bakhle, C. R. 701
Balbi, H. A. 217*c*
V. Balcarres, D. A. E., *Lord* 635
Balch, F. 765
——— H. 773
Bald, E. H. C. 100
V. Balding, D. B. 604*a*, 675
Baldock, A. E. 310
——— C. B. 744
V. ——— E. H. 111
——— T. S. 47*f*, 126, 166
Baldrey, F. S. H. 716
V. Baldwin, A. B. 613
——— A. C. 742*a*
M. ——— A. E. 317*f*
——— A. H. 490
V. ——— A. R. 613
——— F. 720
——— G. M. 744
V. ——— H. 647, 672*a*
——— H. 763
V. ——— J. 113
——— J. G. 136, 216*a*
——— J. H. 749
——— P. B. 239
——— R. H. 804
V. ——— T. H. 679*a*
——— W. 768
V. ——— W. T. 615
V. Bales, F. A. 601
Balfe, E. 28, 47*e*, 732
M. ——— M. J. 548
Balfour, A. G. 505, 611
——— A. M. 183, 189
——— C. D. 142, 161
——— C. E. 481
V. ——— E. J. A. 646
M. ——— F. M. 347
V. ——— I. B. 590
V. Balfour, J. E. H. 106
——— J. H. 736
V. ——— J. W. 125
——— K. R. 86, 106*d*
——— P. 506
V. ——— R. R. 622
V. ——— W. 222*a*
——— W. E. L. 137, 177
V. ——— W. 225
V. Balfour-Kinnear, G. W. B. 500
Balguy, J. H. 120, 167
V. Ball, A. E. 618
V. ——— A. F. 230
V. ——— C. 610
V. ——— J. H. 211
——— O. J. H. 499
Ballance, W. 735*b*
V. Ballantine, W. B. 110
V. Ballantyne, A. 501, 675*a*
——— E. W. McK. 750
V. ——— H. N. 501
V. ——— J. A. 501
V. ——— W. H. 501
Ballard, C. N. B. 189, 156
——— C. R. 803
M. ——— J. A. 430
V. ——— W. 632
Bally, H. G. 402
——— J. F. 35, 73*c*
Ballman, J. A. S. 100
V. Balshaw, C. 620
V. Balston, E. M. 593
V. Baly, C. F. P. 648
Bamber, C. J. 606
Bamfield, H. J. K. 607
V. Bamford, A. B. 625
——— C. W. 770*a*
V. Bamforth, W. T. 638
Bampton, C. J. 773
——— H. 775
V. Banaster, G. 612
Banatvala, H. E. 602
Banbury, W. E. 742
V. Bance, E. 232
Bancroft, C. E. 357, 360
——— J. 626
M. Bandon, J. F., *Earl of* 205
Banerji, H. C. 603
Banfield, R. J. F. 47*f*, 429
V. ——— R. 225, 689
V. Bangay, R. 225, 682
Banister, F. M. 126, 154
Banks, H. J. A. 414
V. ——— J. 227, 670*a*
V. ——— J. 616
——— L. F. 46
——— R. O'B. 606
V. ——— T. W. 640*a*, 688
——— W. S. 21, 47*f*, 431
Bannatine-Allason, R. 127, 166
Bannatyne, W. S. 207
Bannerman, A. 246*b*
——— A. D'A. G. 744
V. ——— *Rev.* J. M. 606*a*
——— W. E. 603
——— W. F. 743
Bannerman-Phillips, H. 450, 621
Banning, A. C. G. 207
——— S. T 33, 47*i*, 854
V. Bannister, A. 251*a*
Banon, F. L. 459
Banting, W. R. 86
Baptist, T. 70*d*
M. Barbenson, T. A. G. 588
Barber, C. F. 724*a*
M. ——— F. W. 831
V. ——— ——— B. 253*a*
——— H. R. C. 695
V. ——— P. F. 764
V. ——— T. P. 111
Barchard, A. C. S 804
——— A. E. 33, 578

Digitized by Google

Barclay, A. H. 108
——— C. 98
——— E. A. 723
——— G. 643
——— H. A. 109
——— H. F. 533
——— H. G. 593
——— P. C. R. 749
——— R. 437
——— *Rev.* R. 225
——— T. G. 539
Bardsley, *Rev. Canon* J. W. 615
Barefoot, G. H. 667
——— J. R. 668, 670*b*
Barff, R. M. 748
Barham, A. S. 647
——— T. F. 602
Baring, *Hon.* E. 99
——— F. C. 416
——— *Hon.* G. V. 363
——— *Hon.* H. 38
Barker, C. 255
——— C. W. P. 322
——— D. H. 578
——— E. H. P. 724
——— F. C. 696
——— F. E. L. 129, 163
——— F. G. 460
——— F. O. 848
——— F. R. 661
——— F. W. J. 45, 712*d*
——— G. 8*a*, 44, 327
——— G. D. 39, 47*a*, 53
——— G. E. 476
——— *Rev.* H. C. 804
——— H. C. 653
——— H. L. 300
——— H. R. 646
——— J. 384
——— J. 701*b*
——— J. C. 47*c*, 328
——— J.S.S. 3, 42*f*, 135
——— R. 605
——— R. B. 358
——— R. G. 771*a*
——— S. L. P. 279
——— T. 774
——— *Rev.* W. 681
——— W. G. 616
Barklie, R. M. 335, 337
Barkworth, H. A. S. 47*i*, 453
——— J.R. 346*a*, 354
Barlow, B. I. 638
——— C. 620, 699
——— C. O. L. 606
——— G. M. 128, 170
——— C. P. 531
——— C. W. 531
——— G. E. 784*a*
——— G. N. H. 127, 178
——— H. 417, 519
——— H. S. 509, 512
——— H. W. W. 45, 131
——— J. 636
——— J. A. 24, 72*d*
——— J. F. 140*a*, 160
——— L. F. A. 456
——— M. H. P. 749*a*
——— N. W. 414
——— W. 232
——— W. H. 256*a*
Barnacle, *Rev.* H. G. 636
Barnard, A. E. 747
——— E. W. 487
——— J. H. 1, 25, 68
——— S. 594*a*
——— W. O. 33, 55
Barnardiston, E. 946*b*
——— N. 84*c*, 589
——— N. W. 6*a*, 474, 478
——— S. J. B. 315
Barne, M. 168
Barnes, A. A. S. 486
——— A. H. F. 52, 730
Barnes, C. C. 143, 173
——— *Rev.* C. E. 601
——— C. S. 487
——— E. 749
——— E. W. 527, 671*b*, 676*a*
——— F. W. 395
——— G. E. 719
——— G. W. 706, 713*c*
——— H. 111
——— H. J. 663
——— H. M. 140, 196
——— H. W. 355
——— J. B. 765*a*
——— J. P. 742*a*
——— P. G. 474
——— R. W. 661
——— R. W. B. 89
——— W. 765
——— W. 768*b*
——— W. E. 580*b*
Barnet, H. H. 240
Barnett, C. 746
——— H. 611
——— H. 220
——— H. 643
——— H. J. de B. 454, 754
——— J. 228
——— K. B 670*a*
——— B. C. 482
——— R. W. 532
——— W. 481
——— W. A. 34*a*, 493
Barns, A. 634
Barnsley, J. 594*a*
——— T. 671*b*
Barnston, H. 108
Baron, *Rev.* R. B. 324
——— W. E. 248
Barr, E. 726
——— D. W. K. 730*a*
——— E. F. 350, 360
——— *Rev.* G. 210
——— H. K. 804, 753
——— J. B. 644, 683
——— J. C. 618
——— J. C. 644
——— J. E. F. 359
——— T. H. 236
——— W. L. 708
Barraclough, E. H. 603
Barrasford, G. A. 258*a*
Barras, *Rev.* J. S. 502*b*
Barratt, E. B. 749
——— H. J. 663
——— T. H. 423, 424
——— W. C. 742
Barrell, G. J. 599
Barren, W. A. 699
Barrère, *Monsieur* A. 40
Barrett, A. A. 735
——— A. L. 751
——— A. V. 77*c*, 735
——— A. V. 311
——— C. J. C. 361
——— D. L. 722
——— E. 343, 502
——— F. W. 543
——— G. S. 763
——— H. W. 703
——— P. 701*e*
——— S. B. 645
——— S. L. 303
——— W. 112
——— W. 770*b*
——— W., *Wit, Off.* 773
——— W. E. C. 325
——— W. H. 687
Barretts, P. 701*d*
Barrett-Hamilton, G. E. R. 537
Barrett-Lennard, J. 647
Barrie, D. 770
——— J. 610*a*
——— W. T. 610*a*, 670
Barrington, H. E. W. 600
——— J. T. 47*b*, 107*a*
——— R. M. 414, 706
——— T. P. 321
Barrington, W. D'O. 345*b*
M. ——— W. R. S. 440
M. ——— *Rev.* Y. A. 601
Barrington-White, J. 109
Barron, A. 770*b*
——— A. F. H. 703*b*
——— *Rev.* D. G. 227
——— H. 132, 177
——— N. G. 135, 219
Barrow, A. F. 47*e*, 732
——— C. 625
——— C. D. 461
——— K. G. 24, 788*a*
——— F. E. 671*e*
——— G. de F. 742*a*
——— H. J. W. 20, 658, 678*a*
——— L. N. 252
——— O. G. 108
——— S. D. 240
——— W. 768
Barrows, W. 765
Barry, A. P. 318
——— C. C. S. 696
——— D. F. 694
——— D. J. 715
——— E. P. J. 716
——— F. C. 300
——— J. 766
——— J. F. 741*a*
——— J. T. 700
——— J. W. 356*a*
——— L. E. 108
——— M. 327, 338
——— S. L. 95
——— T. D. C. 701
——— W. E. A 563
——— W. S. J. 529
——— W. T. 304
Barston, J. B. 346*b*
Barstow, H. 551
Barter, R. St. J. 36, 395
——— C. St. L. 47*f*, 465
——— W. 595, 630
——— W. P. 670
Bartholomeusz, M. L. 699
Bartholomew, H. J. 336
——— T. 771
——— W. R. 653
Barthorp, A. H. 36, 453
Barthorpe, F. J. 648
M. Barthropp, A. S. 316
M. Bartleet, A. D. 618
V. ——— H. S. 618
M. Bartleman, W. A. R. 300
M. Bartlett, C. R. 664
M. ——— E. N. N. 439
V. ——— F. E. 231
——— G. B. 774
——— J. W 653
——— W. T. 309
M. Bartley, E. E. 252
Bartoll, E. 773
Barton, A. 763
——— A. E. 744*c*
V. ——— A. J. 250
——— A. T. 35, 719
V. ——— B. 251*a*
M. ——— B. J. 570
——— C. G. 231
M. ——— C. W. 201
——— D. J. 437, 624
——— F. J. H. 740
——— F. R. 37, 578
——— G. 10, 47*b*, 60
V. ——— G. P. 230, 673
V. ——— H. G. 230
V. ——— H. H. 230
——— H. J. 246, 254
V. ——— H. J. H. 113
——— J. 770
——— L. F. 109, 691
——— M. C. 230
M. ——— M. G. 412
——— N. A. D. 583, 623
——— P. 142*a*, 180
M. ——— R. C. 574
——— R. L. 141*a*, 106
——— S. J. 768*b*
Barton, T. R. 748*a*
——— W. H. 470
——— W. H. 671 (2)
V. ——— W. J. 696
M. ——— W. T. 317
V. Bartram, *Rev.* H. 230
Bartrum, J. S. 233
Bartelot, G. F. 287
V. ——— *Sir* W. G., *Bt.* 17
V. Bartwell, F. T. 24*c*, 734
Barwell, A. B. 745
V. ——— B. P. P. 129
——— E. E. 231
——— H. C. 300
Barwood, A. V. 774
Basevi, W. H. 703, 725
——— W. H. F. 740
M. Bashford, C. B. 675
V. ——— T. 698*a*
Basing, G. L., *Lord* 35
M. Baskerville, G. 226
V. Bass, E. J. 219
M. ——— H. A. 96
——— P. de S. 337, 713
——— W. 736*b*
V. Bassett, A. F. 108
V. ——— W. R. 108
V. Bassett, F. M. 604*a*
Bast, H. D. 761
——— B. K. 694
Basé, D. 692
V. Batchelor, C. 653
——— J. 658
——— T. 222
Bate, A. L. F. 667
——— C. McG. 241
M. ——— G. P. 271, 671*g*
V. ——— P. W. M. 230
——— T. E. L. 663
V. Bateman, A.G. 646, 671*b*, 676
——— B. M. 125, 174
——— D. F. 694
——— *Rev.* F. J. 651
V. ——— *Rev.* G. C. 650
——— H. 345 (2)
V. ——— H. D. 255
——— H. W. 706
V. ——— W. A. F. 614, 674
M. ——— W. B. B. H., *Lord* 472
Bateman-Champain, A. P. 745
——— C. E. 761
——— H. F. 748*a*
Bateman-Hanbury, *Hon.* E. B. 567
V. Bater, W. A. 650
V. Bates, F. W. 795
V. ——— G. H. 635
V. ——— J. 696*a*
——— J. 777*b*
V. ——— P. C. 614
V. ——— T. 594
V. ——— T. E. C. 695
Bateson, J. F. 665
——— W. 770*a*
Bath, E. W. 703*b*
M. ——— H. 217*c*
——— J. 766
M. ——— K. L. 217*c*
V. ——— R. 602
V. ——— T. H., *Marq. of* 113
M. Bathe, J. W. R. 492
M. Bathurst, *Hon.* A. B. 234
——— A. H. 459
M. ——— C. 250
——— J. W. 770*a*
M. ——— S. H., *Revd* 234
M. Batson, F. C. 215
——— H. 310
V. Batt, C. D. 634
——— R. C. 234
M. ——— T. E. 306
V. Battam, S. H. 264

Digitized by Google

Batten, A. C. 735
——— F. G. 743
M. ——— H. C. 433
M. ——— J. H. S. 434
M. ——— J. M. 299
V. Batterbury, R. L. 604e, 675b
——— R. N. 604e
Battersby, H. L. 661
——— J. 663
——— J. P. 43
——— T. P. 6e, 703
Battine, A. J. 183, 231e
——— C. W. 85
——— R. St. C. 743e
Battiscombe, C. 126, 171
——— W. W. 733
Battishill, P. F. 774
M. ——— W. C. 311
Battley, R. C. L. 443
Battman, W. 769
Battye, A. B. 230
——— A. H. 743e
——— C. W. 470
——— I. U. 583
——— L. B. J. S. 98
——— M. W. 339
——— R. M. 749
Banerman, H. 55
Baugh, M. W. 741
Baumgartner, J. S. J. 390
V. Bawden, E. S. 231
V. ——— W. A. 615
Baxter, C. F 351
——— C. W. 605
V. ——— D. 645
V. ——— G. H. 625
V. ——— H. N. 605
V. ——— J. 628
V. ——— J. B. 590
V. ——— J. W. 640e
——— W 94
V. ——— W. 643
V. ——— W. H. 226
V. ——— W. H. 630
Bayard, R. 276, 280
Bayford, E. H. 108
Bayley, F. 244
V. Bayldon, P. 221
M. Bayley, A. H. 401
——— A. L. 577
V. ——— B. M. P. 619
——— E. C. 748
M. ——— F. G. 304
V. ——— F. P. 635
——— G. E. 499
——— G. H. W. 142e, 184
——— L. S. 142e, 180
M. ——— R. W. W. 443
——— S. F. 742e
——— T. E. 105
M. Bayley-Worthington, T. G. 355
Bayliff, R. L. 723
V. Bayliffe, A. 647
V. ——— A. D. 647
Bayliss, E. G. 393
Baylor, H. T. 666
Bayly, A. R. 140e, 160
——— A. W. L. 47b, 734
M. ——— G. C. 28, 571
V. ——— J. 108
——— J. 233
V. ——— L. G. 649
——— W. H. 10, 68, 463
Baynes, C. E. 741
——— D. D. 742e
——— E., *Esq.* 28
V. ——— Rev. J. P. 256
M. ——— R. S. 555
V. ——— R. W. 630
V. Baynham, E. C. 649
Bayspoole, A. 144e, 237
M. Bazalgette, J. E. 416
——— L. H. 313
Barett, S. 410
Bazley, W. T. 736b
Beach, J. H. W. 671
——— T. B. 669
Beach, W. A. M. 483
——— W. H. 246e
V. Beachim-Beauchamp, F. 602
V. Beadle, F. E. 264
Beadon, A. E. 486
V. ——— F. W. 615
——— G. C. 742e
——— H. C. 742e
M. ——— J. H. 219
——— W. 747
V. Beal, G. F. 600
——— J. W. 763b
V. ——— Rev. S. G. 639
——— W. 770e
Beale, A. 75d, 738
——— H. Y. 301
——— T. A. 498
——— W. 747
——— W. 764
Beale-Browne, D. J. E. 94
V. Bealee, R. W., *jun.* 601
M. Bealey, A. F. 218e
M. Beall, E. M. 300
M. Beaman, E. H., *junr.* 299
——— G. P. H. 442, 751
Beames, D. 741
Beamish, A. A. W. 34e, 236
M. ——— H. D. 336
——— J. M. 43, 668
——— R. T 660
——— S. E. C. H. 579
M. ——— W. D. 567
M. ——— W. H. 564
V. Bean, M. 222
——— W. H. 671f
V. Bear, W. 613
V. Bearcroft, Rev. E. C. K. 598
M. ——— E. H. 337
Beardmore, C. F. H. 712
Beardsley, W. J. 144e, 216e
——— W. J. 766b
M. Beare, J. F. C. 548
V. ——— T. H. 256
V. Bearne, L. E. 34g, 600
V. Beasley, F W. 602
——— J. H. M. 143
Beath, J. R. 671f
V. Beatley, W. C. 594, 678
V. Beaton, W. 222e
Beatson, C. H. 28, 602
——— F. C. 36, 47h, 76c, 495
V. ——— G. T. 679, 699e
——— S. B. 34, 735e
——— W. J. A. 128, 162
V. Beattie, G. 382
——— Rev. H. H. 352
V. ——— J. W. 671h
——— W. D. H. 761
M. Beatty, C. H. L. 302
——— G. A. H. 745e
——— J. W. 663
——— L. N. 746
Beauchamp, C. G. 551, 610
——— H. G. P. 105
V. Beauclerk, A. G. 601
——— C. E. de V. 481
——— G. M. De V. 329
——— Lord O. de V. 102
Beaufort, L. P., *Esq.* 33e
Beaumont, E. De G. 101
——— F. M. 80, 478
V. ——— Rev. F. M. 594e
——— G. 227, 300
——— G. L. 723
——— H. F. 615
——— H. G. 580f
V. ——— J. W. 253
M. ——— L. G. 250
——— R. H. 481
V. Beaumont, W. C. B. 118
V. Beaven, Rev. F. H. 637
V. ——— Rev. W. L. 610
Beaver, F. T. M. 124, 170
——— P. K. L. 122, 753
V. Beazor, Rev. J. A. 225
Beazeley, G. A. 246e
Becher, A. C. 801
——— C. L. 712
——— F. W. 230
——— G. A. 749
——— H. S. 551
——— H. W. 402, 403
Beck, C. E. 97
M. ——— C. H. 356
——— H. 336
V. ——— Rev. J. 592
Becke, A. F. 140d, 164
Becker, C. T. 24, 365
V. Beckett, A. W. 735
——— C. E. 44, 47e, 88
V. ——— E. W. 113
V. ——— F. M. 601, 675e
V. ——— G. E. 111
V. ——— W. G. 113
Beckham, L. G. 75c, 784
V. Beckingsale, B. B. 619
Peckitt, J. D. T. 666
Becknell, M. B. 134
Beckwith, A. T. 415
Beddek, E. E. 745e
V. Beddie, W. 122e, 671h, 681
V. Beddoe, A. F. 621
Beddoes, H. R. 562
Bedford, C. H. 605
——— C. S. 603
M. & V. ——— H. A., *Duke of.* 581, 604e, 647
——— J. B. 749
M. ——— W. G. 216e
——— W. G. A. 602
Bedingfeld, E. G. 418
——— H. H. 309, 310
——— N. N. 479, 681
V. Beech, B. J. 112
M. Beeching, C. F. 34c, 464
V. ——— G. S. 631
V. ——— H. A. 617
V. ——— H. A. 638
——— H. C. W. 461, 618
Beer, V. L. 143, 216f
Beere, N. F. 654
Beeton, O. 398, 394
Beevor, W. C. 398, 664
Begbey, H. 144h, 707
Begbie, A. R. G. 142e, 184
——— A. S. 745
——— E. W. 769
——— F. R. 721
——— F. W. 699
——— G. E. 506, 507
V. Begg, W. 611
V. Behan, J. H. 230
V. Behrend, E. A. 323
——— H. D. 402
V. ——— H. D. 223
Behrens, C. 140c, 148
Beith, R. D. 725
V. Belbin, T. 121
V. Belcher, Rev. E 637
——— H. T. 142e, 216p
——— J. W. 671e
V. ——— W. M. 223
M. Beldam, F. W. E. 316
Belfield, H. E. 47e, 463
——— S. 132, 147
V. Belfrage, J. H. 222
Belgrave, D. T. C. 40
Belhaven and Stenton, A. C., *Lord.* 34h, 580
V. Pelicfante, L. B. L. 646
V. Belk, J. T. 256
V. ——— T. 256
——— W. 82
V. Bell, A. 502
——— A. C. 207
M. ——— A. W. 536
——— A. W. C. 732
——— A. W. H. 484, 533
V. ——— B, D. C. 238, 683
V. Bell, C. F. 606
V. ——— C. L. 231e
——— C. T. 184
V. ——— C. W. 599
——— C. W. H. 546
——— E. 535, 630
M. ——— E. C. D. 589
——— E. F. 94
——— E. H. 276
——— E. I. 653
——— E. I. 204
V. ——— E. J. 410e
——— E. W. 570
——— F. B. 217d
V. ——— F. B. 598
——— F. C. 217d
——— F. de B. 302
——— F. J. H. 6a, 332
M. ——— F. W. 557
——— G. H. 745
V. ——— G. H. 594
——— G. J. H. 604
V. ——— H. C. 660
——— H. L. G. 247
——— H. P. 748
——— H. R. 304
——— R. W. 100
V. ——— Sir J., *Bt.* 611
V. ——— J. 614
——— J. A. 735
——— J. A. R. 711, 718c
——— J. B. 747
V. ——— J. J. 107
V. ——— J. R. 258
——— K. D. 138, 178
——— L. M. 745
——— L. R. G. 550
——— M. D. 140e, 150
——— M. G. E. 570
V. ——— M. H. L. 605
——— M. S. 1, 6, 47e, 63
M. ——— M. W. G. 276
V. ——— P. A. 623
V. ——— Rev. R. 645
V. ——— R. 605
V. ——— R. 606
V. ——— R. 618
——— R. C. 748
V. ——— R. C. 630
——— R. F. 62
——— R. M. 746
——— R. W. 247
V. ——— S. H 650
——— T. 769
——— T. 770b
V. ——— T. K. 689e
V. ——— W. 1, 635
V. ——— Rev. W. 273
——— W. C. H. 143, 200
——— W. H. 233
Bellairs, N. E. B. 140, 707e
V. Bellamy, A. 230
——— A. L. 301
V. ——— A. T. 648
V. ——— J. W. 638
V. ——— L. L. 614
——— R. 610
——— P. J. 405, 406
Bellers, E. V. 673
M. Bellew, Sir H. G. C., *Bt.* 342
——— R. W. D. 101
Bellhouse, J. 140, 148
Belli-Bivar, C. E. 729e
Bell-Irving, A. 127, 153
V. Bell-Lorraine, R. 607, 677e
V. ——— R. T. 607, 670
V. Bellman, F. H. 719
Bellord, Rev. J. 652
Bell-Smyth, J. A. 79
V. Bell Todd, G. 640e, 677b
M. Bellville, H. A. 595
V. Beloe, E. M., *jun.* 596
V. Belper, Rt. Hon. H., *Lord* 1, 111
V. Bemrose, W. W. 636
Benbow, J. E. 79, 718

Digitized by Google

M. Bence-Lambert, G. L. 541
V. Bendle, R. A. 723
Bendyshe, R. N. 723, 731b
Benett, H. C. 731a
——— H. V. 846, 847
V. Benett-Stanford, J. M. 113
V. Bengough, A. A. 695
——— C. W. 74c
——— H. M. 14, 47a, 54
V. Beningfield, J. W. 695
Benn, H. G. 745a
——— R. A. E. 747
Bennell, J. 760
——— J. D. 294, 295
Bennet, F. W 338
M. ——— P. 127
Bennett, A. S. 854
M. ——— A. C. 224
V. ——— A. J. M. 645
V. ——— Rev. A. S. 616
V. ——— C. F. 355
V. ——— C. F. 649
M. ——— C. H. 191
——— C. H. 536
——— C. H. 997
V. ——— C. H. W. 606a
——— E. A. 473, 476
——— E. E. 715
V. ——— G. L. 333
——— H. 701
V. ——— H. M. 602
V. ——— J. B. H. 640
V. ——— J. C. 643
——— J. F. 853
V. ——— J. W. 900
V. ——— J. W. 689a
——— L. E. A. 488
——— L. H. 711
V. ——— L. W. 649
——— R. 309, 707b
——— R. D. 658
——— T. 766
——— T. W. 773
——— V. B. 701
V. ——— W. B. G. 223
V. ——— W. E. 594a
——— W. F. 671c
V. ——— W. H. H. 629, 687
——— W. J. 770b
——— W. T. 784
V. Benny, M. 644, 671g, 674
Penoy, Rev. J. 654
Bensley, C. H. 697
——— C. N. 994
Benson, F. W. 19, 47a, 75c
——— G. C. 470
——— G. E. 74, 47b, 131
——— H. W. 293, 295
M. ——— J. M. 333
M. ——— L. S. 333
——— P. H. 695
——— R. A. S. 266
V. ——— R. B. 111
——— R. E. 836
——— R. P. 134, 195
——— S. M. 68, 73
V. ——— T. 685, 695
——— T. C. 530
——— W. G. S 441, 718
V. ——— W. J. P 592
Benstead, B. 777b
Bent, A. M. 535
——— G. 607, 670b
V. ——— Rev. G. T. 220
V. ——— Rev. J. O. 219
——— W. H. M. 417
V. Benthall, J. L. 111
V Bentham, J. P. L. 594
Bentinck, Lord C. C 18, 94
V. ——— Lord H. C. 106
——— R. J. 745
——— W. G. 568
V. Bentley, A. J. MoD. 682, 678
V. Bentley, A. W. 689
——— F. L. 696
——— W. 451
M. ——— W. A. 215b
——— W. G. J. 774
M. Bentlif, P. B. 682a, 671h
Benwell, A. 140
V. ——— Rev. H. 599
——— R. L. 759
V. Benzie, R. M. 611
Bere, C. 671 (1)
Beresford, C. E. de la P. 427, 428
——— C. F. C. 47c, 227
V. ——— C. W. 609
M. & V. ——— J. B. de la P. 447, 640
——— Hon. J. G. H. 96
——— J. M. B. 743
——— R. 533
——— M. W. De la P. 668
V. ——— R. de la P. 629, 671g, 675a
——— St. G. E. 410
——— Lord W. L. De la P. 47h, 69, 78
——— W. R. H. 357
V. Beresford-Hope, P. B. 108
V. Beresford-Peirse, H. B. de la P. 113
Berger, E. L. C. 580, 745
Bergin, J. 765a
V. Berkeley, U. W. 633
——— F. G. 57, 78
——— Sir G. 27
——— R. B. 743
——— R. E. 431
V. ——— Rev. S. H. 600
——— T. M. M. 433
V. Berkley, E. J. B. 592, 683
——— J. 184, 199
M. Bernal, G. H. W. 448
Bernard, E. B., 618
——— E. E. 539a
——— E. H. 740
V. ——— G. L. F. 382
——— H. C. 742a
——— J. 722
M. ——— J. F. 217i
——— P. 217i
——— R. L. 95a
——— R. P. H. 870
——— W. K. 580g
V. Bernays, Rev. S. F. L. 600
Berne, J. C. 714
Berners, E. A. 858
Berney, T. H. 821
V. Berridge, C. 595
——— W. 777
V. Berrill, C. G. 592
V. Berry, A. E. 701
V. ——— A. R. 647
——— C. 777b
V. ——— H. P. 599, 678
——— J. 707b
V. ——— J. B. 220, 679a
——— R. G. J. J. 400, 580f
V. ——— R. J. A. 156, 689
V. ——— W. 613
Berryman, H. A. 670
——— W. E. 666
M. Berthon, A. 216d
——— A. P. 515
M. ——— C. P. 490
M. ——— G. S. 216a
——— H. C. W. 520
——— H. W. 740a
V. ——— H. W. 610
V. Berthoud, A. E. 433
Bertie, Hon. R. H. 357
Bertie-Clay, N. S. 184
V. Berton, E. D. 595, 677a
Bertram, H. J. 217i
V. ——— J. R. 591
——— W. 489
V. Berwick, E. B. H. 219
V. ——— T. F. H. 193
M. Besant, P. E 241
——— W. H. 801, 598
V. Bessell, S. 595
Besrwick, H. 764
Best, A. 765b
——— P. G. 140a, 148
——— R. 768a
V. ——— T. G. 109
——— W. 396
M. Beste, F. V. 236
Betenson, A. 761
Betham, R. M. 741
Bethell, A. B. 142a, 168
——— E. H. 47g, 241
——— H. A. 151, 168
V. Bethune, Rev. A. 232
——— D. 767
——— E. C. 47h, 101
——— G. V. 354
——— R. 745a
——— R. A. 514
Bett, J. 257
V. Bettinson, G. Y. 593
Betty, A. T. H. K. 233
——— P. K. 248
——— W. B. P. K. 458
V. Bevan, E. R. 631
——— F. 396
——— G. F. 606
V. ——— R. 598, 671h, 678a
M. ——— S. J. 390
V. Beveridge, J. H. 633
V. ——— R. E. 629, 685
V. ——— Rev. W. 643
V. ——— Rev W. W. 644
——— W. W. O. 669
Beves, A. E 777
V. ——— E. L. 313
V. ——— J. 636
——— P. S 375
Beville, C. H. 744
——— F. G. 744
——— G. F. 54, 735
——— H. G. P. 749a
Bevington, J. 142a, 153
V. ——— R. K. 593
V. ——— S. B. 592
V. Bevir, H. 634
V. Bevis, C. W. 358a
Bewes, A. E. 734
Bewicke, H. B. N. 489
Bewicke-Copley, R. C. A. B. 47h, 478
Bewley, A. W. 669
Bewsher, W. D. 414
Beynon, H. L. N. 128, 179
——— W. G. L. 747
Beyts, H. W. H. 719
——— W. G. 660
Bhairo Singh 217h
Bhoop Singh 217h
M. Biale, N. C. L. 541
V. Bianchi, A. 220
M. Bibbins Allen, S. 453
V. Bibby, H. G. 224
M. Bichard, J. 563
V. Bicker-Caarten, G. 633
Bickerstaffe-Drew, Rev. F. 652
V. Bickerz-Stephenson, W. J. 694
V. Bickersteth, E. C. 224
V. ——— Rev. S. 219
Bickford, A. L. 750
——— E. 123
——— W. W. 274
V. Bickford-Smith, G. P. 676
V. Bicknell, C. H. 631
——— M. B. 123
V. Biddell, H. C. 600
M. Biddulph, C. T. 851
——— G. W. 133, 151
——— H. 80, 136
——— H. 346b
——— H. M. 33, 509
——— J. 780
——— M. 140b, 156
——— Sir M. A. S. 118
——— N. T. 501
——— Sir R. 80, 48, 118
——— S. F. 736a
Biden, E. J. 724c
Biggens, I. a. w. 705, 718b
Biddle, G. 700
V. Bidwell, E. P. 634
V. ——— J. 636
V. ——— P. S. 597
——— R. F. 708a
Bielby, H. C. V. 695
Bigg, G. K. S. 671c
Bigge, Sir A. J. 1, 77c
——— G. O. 346
——— T. A. H. 346
Bigger, S. F. 695
M. Biggs, G. W. 329, 340
——— H. V. 343
Bigg-Wither, A. C 735
——— 354
Bignell, E. H. 162, 163
——— E. D. F. 753
M. Bill, C. 695
M. ——— C. FitzH. 695
M. Billiat, J. 337
V. Billing, Rev. R. C. 643
Billingham, J. A. L. 653
Billings, C. H. 753
——— M. 419
Bilton, J. 764a
——— J. M. 773
V. ——— L. 590
V. Bindloss, A. H. 631
——— W. E. 90
M. Binet, C. 554
V. Bingham, A. E. 255
——— Hon. C. E. 77
——— C. H. M. 698
——— C. T. 723
——— E. G. R. 345, 730
——— E. H. 728a
——— Hon. F. R. 95, 126
——— G. C., Lord 14, 567
——— G. W. P. 378, 396
V. ——— J. E. 235
M. ——— R. C. W. 433
V. ——— S. 223
V. ——— T. H 233
M. ——— T. McC. 382
——— W. H. 551
Bingley, A. G. E. 668
——— A. H. 743
Binney, A. F. 719
M. ——— J. 360
V. ——— W. E. 722
V. ——— Rev. W. H. 722
V. Binnie, G. 613
Binning, G., Lord 78, 110
V. ——— W. W. R. 634
Binny, S. M. 231
——— S. S. 204, 580d
Binsteed, C. H. F. 763
Birch, A. C. 140b, 156
M. ——— A. E. 456
——— A. G. 770d
——— A. H. C. 133
——— A. W. 361
——— C. 510
——— C. E. 478
——— C. G. F. G. 436
V. ——— de B. 676, 689a
——— D. P. L. 153, 235
M. ——— F. M. 296
——— E. M. 141a, 240
——— F. H. J. 139, 216a
M. ——— F. M. 469
——— F. M. 723
——— F. W. Lan. Fus. 346
——— F. W. 744
——— H. G. 123, 139
——— H. P. 694
——— J. 769d
——— J. F. N. 126, 13
——— J. R. W. 23, 24, 2
M. ——— R. L. P. 2
——— S. C. 2
——— V. K. 2
——— W. 7
——— W. J. A. 7
V. ——— Rev. W. M. 6
Birch am, H. E W. 6

Digitized by Google

F. Birtchenough, W. T. 108
F. Bird, C. 681
F. —— F. C. 626
F. —— F. H. 594a
—— F. V. G. 717, 730
—— G. Q. 24, 55, 736
—— G. R. G. 'n 220, 718
F. —— Rev. H. G. 680
—— H. J. 761
F. —— J. B. 234
F. —— J. S. 238, 657
F. —— Rev. J. G. 606a
—— Rev. J. T. 693
—— M. H. C. 142a, 184
—— R. 696
—— S. 535, 671, 723
—— S. G. 681
F. —— S. G. 681
F. —— Rev. S. W. B. 258
—— W. D. 274
—— W. J. B. 733a
Birdwood, G.C. McD. 741
—— G. T. 697
—— R. B. 586, 752
—— W. R. 743
—— W. S. 724
F. Birkbeck, A. 379
F. —— J. B. 254, 255
—— V. J. 394
—— V. M. 389
—— W. H. 38, 79
Birkby, J. 797
—— W. J. 771
F. Birkett, E. W. 600
Birkhead, C. 773
F. Birkin, C. W. 636
F. —— R. L. 111
F. Birkmyre, J., jun. 235
F. Birley, H. A. 108
F. —— H. C. 635
F. —— H. K. 635
—— R. A. 143, 160
F. —— R. K. 224
Birmingham, J. 773
Birney, J. R. 246b
F. Birrell, A. 640a
F. —— H. A. 610
—— J. 34a, 645
—— W. G. 663
F. Birt, A. W. 601
—— C. 666
—— C. 726
F. —— E. 633
F. —— L. W. 635
—— T. 680
F. —— W. 256a
F. Biscoe, A. V. 319
—— V. R. 73, 74
—— W. W. 54, 753
F. Bishop, A. C. 647
—— C. 94, 1065
—— C. F. 149, 154
—— C. L. N. 220, 718
—— C. R. 602
—— E. S. 730
M. —— F. E. 545, 551
F. —— H. E. 229
—— H. O. 646
—— J. D. J. 381
—— L. T. 730a
—— W. H., Wt. Off. 272
F. —— W. H. 109
F. Biss, W. C. 645
F. Bisset, J. H. 647
—— W. S. S. 725
Bissett, W. 507, 508
F. Bissill, J. H. 599, 680
Bittleston, G. H. 127, 182
Black, A. 768b
F. —— A. 644
M. —— A. B. 475
F. —— C. M. 624
F. —— D. C. 640a, 671a, 677a
F. —— F. A. 328
F. —— G. McB. 625
F. —— G. C. 612
F. —— G. H. 645
B. Black, G. S. S. 432
F. —— Rev. J. 642
—— J. A. 697
—— J. C. L. 580a
F. —— J. E. 591
M. —— J. G. 816
—— J. G. 626
F. —— W. 580
—— W. C. 747
—— W. C. 730a
—— W. 23a, 47a, 53
F. —— W. B. 641
M. —— W. T. 216b
Blackader, C. G. 334
F. Blackburn, A. 256
—— C. C. 603
—— H. S. 227, 611
—— J. E. 230
—— L. D. 559
F. —— W. H. 606
F. —— W. H. 679
F. —— W. H. 626
F. —— W. O. 608
F. Blackburne, Rev. F. G. 606
—— J. 34, 638, 672
—— J. G. 448
M. —— R. I. 427
Blackden, L. S. 575
—— W. W. 554
Blacker, S. W. W. 136, 163
Blackett, E. U. 196, 216a
V. —— W. C. 639
—— W. S. B. 260
Blackham, R. J. 670b
Blackley, F. C. C. 550
M. Blacklock, W. J. S. 233
Blackman, W. J. 671c
—— W. S. 770
Blackwell, C. T. 666
—— P. 777b
M. —— L. N 544, 552
—— W. 765a
F. —— W. R. 110
Blackwood, A. T. 418
M. Blackwood-Price, J. N. 483
M. Blagg, W. E. 496
F. Blagrave, J. G. 111
Blagrove, H. J. 98
F. Blaikie, C. L. 221a
F. Blaikie Hislop, D. 643
F. Blain, J. E. 639
Blaine, E. E. 350
—— G. 320
Blair, A. 37, 356
—— A. K. 748a
—— D. A. 611
F. —— D. D. 623
—— E. McL. 35, 245
F. —— F. G. 110
M. —— H. F. 307
F. —— H. M. 607
—— H. M. 510
F. —— J. 612, 678
—— J. C. O. 518
F. —— R. 639, 676
F. —— Rev. R. 640a
F. —— R. F. 644
F. —— R. K. 23a
F. —— R. K. 280
—— R. W. C. 358
F. —— Rev. W. 623
M. Blake, A. 448
F. —— A. E. 601
F. —— A. M. 604a
—— C. J. 9a, 138, 197
—— E. A. C. 502
F. —— E. J. 602
M. —— F. D. 217
M. —— F. W. E. 413
F. —— G. H. L. 598
M. —— G. H. S. 310
—— G. S. 770a
—— Sir H. A. 26
M. Blake, M. C. J. 541
F. —— M. L. 602
—— N. J. R. 473
—— R. W. M. 349 607
M. —— V. A. 568, 554
F. —— V. J. 212, 683
F. —— W. H. 382
—— W. L. F. 483
M. Blake-Aughton, G. E. 507, 555a
F. Blake-Campbell, J. F. 355, 687
Blakeney, E. F. J. 580d
—— H. N. 474
M. —— J. E. C. 345, 444
F. —— J. H. 229, 683
F. —— Rev. R. 605
—— R. B. D. 34, 146b
—— W. E. A. 740
Blaker, R. M. 701d
Blakeway, D. B. 743
F. —— J. 613
—— J. P. 245
F. —— Rev. P. J. T. 110
—— T. W. 84
Blaksley, E. 137, 149
F. Blamey, H. I. M. 610
Blanchflower, E. 249a
F. Bland, C. R. 633
—— E. H. 244
—— F. M. 125, 170
—— W. St. C. 158
Bland-Hunt, E. S. de V. 140b, 177
F. Blandford, J. W. 635, 676
Blandy, C. F. 248
—— W. P. 72a, 707a
Blane, C. F. 139, 158
Blanford, C. E. 142, 180
—— W. G. 140, 200
F. Blaydes, E. H. M. 634a
M. —— H. S. 279
Bleach, W. 770a
Bleckley, F. C. C. 747
—— T. M. 607
Blench, T. 774
Blenkinsop, A. P. 668
—— F. H. 694
—— F. L. 701
F. —— G. H. 623
—— L. J. 715
M. Blennerhassett, A. 558
—— B. M. 668, 670a
—— E. B. 574
F. Blessley, H. D. 631
Blest, D. A. 641
Blewitt, A. 479
—— C. O. B. 570
—— C. T. 128, 162
—— W. E. 44, 136
Bligh, F. A. 74d
Bliss, C. 446
—— C. M. 766b
—— J. A. 749
—— J. P. 579
—— L. P. H. 398
—— T. G. C. 346
—— W. M. 370
F. Blizard, J. H. 323
Block, A. B. 130, 216c
—— M. W. P. 128, 178
F. Blofeld, J. C. 598
F. Blogg, Rev. H. B. 606
Blois, D. G. 142a, 184
M. —— E. W. 402
—— Sir B. B. M., Bart. 207
Blois-Johnson, T. G. 747
Blomfield, C. J. 26, 845
F. —— C. J. 647
Blood, Sir B. 60, 715
F. —— F. W. 34g, 608
F. —— J. N. 613
—— R. 668
—— W. P. 23, 47a, 530
F. Bloom, F. 227
M. Bloomfield, F. W. 377
Blore, H. R. 451
Blosse, P. L. 579
—— R. L. 226, 610a
Blount, C. H. 137, 158
—— G. P. C. 144, 180
—— W. F. 41
Bloxsome, B. A. 393
F. Bluck, A. W. 648
F. Blumberg, H. D'A. 506
—— H. E. 723
F. Blumenthal, M. A. 506
F. Blumfeld, J. L. 641
F. Blundell, B. C. 616
—— J. E. 413
M. —— O. J. 252
Blundell-Hollinshead-Blundell, D. H. 451
—— R. 47a, 52
—— W. A. 219
Blunden, R. 763b
Blunt, C. E. G. 34, 58c
—— C. J. 1'6, 179
—— E. 239
—— E. H. 456
—— E. W. 14, 181
F. —— G. 226
F. —— G. 696
—— O. D. 639
—— R. S. 344, 347
—— W. E. O. C. 533
F. Blyth, C. F. T. 647
—— F. A. 725
—— H. R. 230
M. —— J. 440
M. F. Blythswood, A. C., Lord 1, 543, 540
F. Board, T. H. 253a
F. Bo k, C. A. 64)
Bockett-Pugh, E. H. 734
Boddam, E. B. C. 746
Boddy, O. V. 238
—— R. J. 351
Bodé, L. W. 474, 478
Boden, A. D. 589
F. —— W. 108
F. Bodkin, Rev. W. D. 618
F. Body, A. 600
F. —— J., jun. 593
Boehmer, F. C. 74c
Boger, D. C. 383
—— R. W. 139, 164
Boggs, A. A. 140, 172
F. Boghurst, G. 222
F. Bogie, J. 645
Boyle, B. W. 327
Bogle, J. du T. 31a, 227
—— J. S. 751
F. Boileau, A. C. T. 128, 158
—— B. H. C. 391
—— C. C. 742a
—— E. E. P. 390, 752
—— F. B. F. 246
—— G. H. 246a
F. —— G. W. 598
—— H. E. 730a
F. —— J. P. H. 611e
M. Bois, F. J. 584
Boisragon, G. H. 748
F. Boissier, E. S. 231a
F. Bolan, J. T. C. 639
Boland, J. 770a
M. Boldero D. F. 312
F. Boles, W. S. 656
F. Bolitho, O. G. 47d
F. —— W. E. T. 108
Bolland, T. J 751
F. Bolney, Rev. E. W

Digitized by Google

Bois, L. J. 309
M. Bolster, C. H. 484
——— G. E. 141a, 184
——— J. M'M. 361
Bolton, A. C. 458
——— A. R. 745a
V. ——— A. J. 506
——— E. P. 777a
——— R. A. L. M. 98
——— R. G. L. 267
V. ——— S. E. 254
——— W. 777b
——— W. N. 88, 495
V. ——— W. T. *Lord* 113
Bomford, G. 602
M. Bonaparte-Wyse, L. W. 216g
M. ——— N. G. A. E. 216h
Bond, A. W. 777b
M. ——— C. E. 484
V. ——— C. E. 506
——— C. R. A. 24, 740
——— *Rev.* C. W. 239
M. ——— E. C. 444
M. ——— E. L. 203
V. ——— F. G. 601
——— F. G. 240
V. ——— G. D. 630
——— H. H. 140d, 169
V. ——— R. A. 630
——— R. C. 466
——— R. E. 342
——— R. F. G. 246
——— R. F. X. MacG. 123, 171
——— R. P. 664
——— T. 671
V. ——— T. E. 506
V. ——— W. A. 633, 683
——— W. J. H. 735a
V. Bone, A. H. 613
V. ——— D. J. M. 294
——— E. J. 654
V. ——— E. W. 683
M. ——— F. A. F. 216x
Bonham, C. B. 245b
——— G. L. 259
——— W. F. 442
V. Bonham-Carter, A. T. 618
——— C. 402
——— H. 244
M. Bonhote, J. 463
M. Bonhôte, L. 451
V. Bonnalie, F. J. 237
Bonner, J. E. 406, 407
Bonning, W. B. 764
M. Bonnyman, F. J. C. 300
Bonomi, J. I. 281
M. Bonsall, H. E. 217f
V. Bonsor, M. W. 605
——— S. 772
Bonus, W. J. 15, 47f, 441
Bookey, J. T. B. 691
Boome, E. H. 746
Boon, G. 279
Boone, C. F. de B. 442
V. Boosé, J. B. 631
V. Boote, C. E. 637
V. ——— E. R. 637
Booth, A. W. C. 286
V. ——— D. C. 648
V. ——— J. 613
V. ——— J. M. 686, 687
V. ——— J. MacK. 678e, 680e
V. ——— J. W. 619
——— L. E. B. 401
——— R. H. 706
——— T. G. 709, 713e
——— T. M. 515
V. ——— W. 605
——— W. H. 19, 276
Boothby, F. S. E. 305
M. ——— G. M. 710
——— R. E. 127, 163
V. Boothman, *Rev.* E. D. 637
Bor, A. 277
——— E. J. 239
Borah, S. 602
M. Borman, S. P. 528
Borradaile, A. L. 669
——— B. 247
——— H. B. 730
Borrett, C. A 228
——— H. C. 8, 53
V. Borrow, W. S. 619
M. Borthwick, H. F. P. 483
Borton, A. C. 317
——— C. E. 801
——— N. T. 420, 421
Bosanquet, J. T. I. 406
——— L. A. 445
V. Bosson, J. 600
Bostock, A. 714
——— L. 770b
——— B. A. 268, 667
V. Boswell, J. D. 107
——— W. L. 726a
Bosworth, A. 277
M. ——— W. J. 305
Boteler, F. W. 126, 163
M. ——— W. H. 534
V. Bott, *Rev.* H. 256
V. ——— H. 630
——— J. C. L. 105
Bottomley, H. R. 274
V. ——— L. H. I. 603
V. ——— P. A. A. 603
Boucher, B. H. 414
V. ——— T. B. 631
Boudier, E. W. 742a
Boughey, G. F. C. 72a
——— H. 497
——— J. 47b, 58, 73
Boulderson, H. A. B. 75c, 735
Boulger, I. 661
——— J. 580e
Boulnois, W. A. 187, 148
Boult, E. F. 671b
Boultbee, C. A. T. 478, 483
M. Boulton, C. P. 532
V. ——— O. E. 107
——— R. E. 67, 466
Bourchier, A. C. F. 742
——— P. L. W. 734
——— R. L. 143, 191
Bourcicault, G. P. 81, 580d
Bourke, G. D. 659, 670a
——— H. B. 277
——— J. J. 696
——— U. J. 660
V. ——— W. H. 254, 680
V. ——— W. L. 110
Bourne, C. A. 580b
V. ——— E. W. 229
——— F. 385a
M. ——— G. C. 472
——— H. R. M. 271
——— W. Fitz G. 740a
——— W. K. 581
V. Bousfield, A. G. 628
V. ——— E. E. 749
V. ——— F. C. 603
V. ——— H. D. 603
V. ——— N. G. P. 596
V. ——— W. L. 603
Boutcher, E. F. 592
M. Bouverie, J. A. S., jun. 455
——— S. 634
V. Bovet, C. L. 592
——— W. 247
V. Bovey, R. E. 600
Bovill, E. 691
——— T. G. 768b
V. ——— T. G. 232a
Bowden, W. H. 314
Bowdler, B. W. B. 245b
V. Bowen, A. J. 14
V. ——— A. V. 228
V. ——— C. 606
——— C. E. 746
——— C. O. C. 246
V. ——— *Rev.* D. 631
V. ——— D. R. 231, 686
——— E. J. 764
——— F. J. 450
M. ——— F. O. 541
——— G. C. 584
V. ——— H. G. 632
——— H. W. 140b
V. ——— I. 631
V. ——— J. H. 235
——— R. S. 478
M. ——— St. J. C. 484
M. ——— W. M. 216i, 216k
Bower, D. M. 744
V. ——— G. H. 643
——— H. 23, 739a
M. ——— H. M. 490
M. ——— R. L. 84a, 453
Bowers, J. 770b
——— M. 88
——— T. 703
V. Bowes, H. 338
V. ——— J. A. 233
——— W. 768b
——— W. H. 474, 850, 351
Bowes-Lyon, *Hon.* M. 77
V. Bowker, A. 618
——— F. J. 334, 414
V. ——— H. W. 601
——— W. J. 318
Bowlby, C. W. 583
V. ——— H. T. 624
——— R. R. 450
Bowler, J. H. 764
Bowles, A. M. 72a, 74
——— F. A. 126, 174
——— F. G. 240
——— H. 341
M. ——— H. F. 573
——— L. T. 236
M. ——— T. J. 459
Bowly, D. 106
M. Bowman, A. J. 371
——— H. 144a, 216m
——— H. J. 445
V. ——— J. B. 639
——— R. 698
V. ——— R. O. 596, 686
V. Bown, A. T. 603
V. Bowra, C. T. 635
Bowring, A. H. 140a, 172
V. ——— C. W. 233
——— G. 736
——— J. B. 751
V. Bowser, J. R. 113
M. Bowyer-Smijth, A. J. 415
Box, W. F. 764a
——— W. J. 764a
V. Boxall, C. G. 213
Boxer, E. H. S. 421
——— H. E. R. 306
V. Boxford, C. D. 232
Boxshall, H. E. 654
V. Boyce, C. 686, 677
——— E. J. G. 240
——— H. A. 140b, 168
——— J. F. W. 290
——— J. H. A. 281, 284
——— R. 768b
V. ——— R. J. 598
——— W. G. B. 580e
V. Boyd, A. 640
——— A. C. 140b, 180
V. ——— A. J. 604a, 671h, 680
V. ——— C. 592, 671i, 685
M. ——— C. P. 252
——— E. F. 274
V. ——— G. 691
——— H. W. B. 600
V. ——— *Rev.* J. 632
V. ——— *Rev.* J. 591
Boyd, J. A. 2c, 670b
——— J. G. 769
——— J. M. 54, 725
——— M. A. 25a, 243
——— S. O. 140f, 169
——— T. 661
V. Boyce, H. C. 632
——— J. E. 16, 61, 535
V. ——— W. J. 627a
M. Boyle, A. 216k
——— A. G. 317
V. ——— C. W. 111
M. ——— *Hon.* E. G. 252
——— F. R. 774
——— G. E. 144, 539
——— L. R. C. 217f
——— M. 670a
——— R. C. 554, 556
V. ——— W. 199
V. ——— W. F. 23
V. ——— *Rev.* W. S. 120
M. Boynton, P. 128
M. ——— W. 695
Boys, R. H. H. 246
M. Boyse, H. A. 230
M. ——— H. T. A. 404
V. Brabant, R. W. 604a
Brabazon, A. H. 723
M. ——— *Hon.* A. Le N. 554
V. ——— *Hon.* C. M. P. 324
——— J. P. L. 47b, 67, 74a
——— W. R. 734b
Brace, J. 781
Brack-Boyd-Wilson, A. 104
Brackenbury, *Sir* H. M. 42, 112
V. ——— H. T. 230
——— H. W. 194, 198
——— M. C. 726, 736
——— W. J. W. 314
M. Brackley, J. F. G. S. *Viset.* 273
Bradbridge, E. U. 457
V. Bradburn, J. M. 696
M. Braddell, G. R. 257
——— J. A. 715
——— M. O'D. 664
Brade, B. H. 3
M. Bradford, A. de R. W. 576
——— E. C. 848
——— E. R. 510
V. ——— F. 231
——— G. T. 551
V. ——— J. 64:a, 654
V. ——— O. G. C. *Revi of* 630
V. ——— P. R. 630
——— R. M. 671d
——— S. H. 696
——— S. S. 261, 262
V. ——— T. S. 602
——— W. E. 533
V. ——— W. H. 646
Bradford-Atkinson, T. H. 268
M. Bradish, W. 486
V. Bradley, A. M. 230
——— B. 704a
——— C. E. 486
——— E. J. 773
——— F., *Wt. Off.* 773
——— F. G. 720
V. ——— *Very Rev.* G. G. 623
——— H. V. 742a
——— R. W. 268
V. ——— W. A. 230
V. ——— W. E. 231
V. ——— W. K. 633
V. Bradney, J. A. 630

Digitized by Google

M. Bradshaw, C. P. 404
—— C. R. 462
—— F. E. 743
—— F. H. 764a
—— J. R. 745
—— J. R. 854
—— J. W. 770c
—— L. J. E. 735
M. —— R. L. S. 434
—— T. 764a
—— W. E. J. 466
V. Bradshaw-Lloyd, J. 686
V. Bradwell, C. D. 606c
V. —— J. H. 111
Brady, D. 346
V. —— F. 256c
V. —— R H. 603c
—— R. M. 110, 194
—— W. L. 466
Braganza, M. S. 709
Braid, A. R. 128
Braide, G. F. W. 864
V. Braik, J. 643
V. —— J. A. 646
V. Brailey, W. H. 601
V. Brailsford, J. A. 232a
Brain, D. L. 47f
V. —— S. A. 231
V. Braithwaite, C. C. 604a
—— F. J. 450
—— F. P. 287
V. —— J. 239
V. —— W. 603
—— W. G. 355
—— W. P. 817, 818
Brake, H. E. J. 127
—— T. F. 671(2)
M. Brakspear, A. R. 304
—— W. B. 745
Bramhall, E. A. 580d, 580e
V. Bramley, E. 132a
Bramly, A. W. 79
—— A. W. J. 105
V. Bramwell, H. E. 223
Bramwell, *Sir* F. J., *Bt.* 44
—— G. A. 458
V. —— H. 611, 678
—— H. D. 100
V. —— H.R. 229, 671d, 679
—— J. H. 630
V. Brand, A. T. 604, 677a
V. —— D. H. 622
M —— E. S. 295
V. —— G. M. 640
—— H. 748a
—— Hon. T. W. 95
Brander, A. J. 731
—— E. S. 662
—— J. R. 732
M. Brander-Dunbar, J. 530
Brandon, O. G. 340
V. —— *Rev.* A. O'B. 630
Branfoot, A. M. 696
Brandreth, E. 745
—— L. 430, 431
Brannigan, J. R. 666
V. Branson, G. E. 688
—— V. H. 474, 753
V. Branston, H. P. G. 636
V. —— W. F. 614
V. Branthwaite, R. E. 636
Brasier-Creagh, G. P. 743a
M. —— R. S. 434
Brass, E. H. 126
V. Brassey, H. L. C. 109
M. —— R. B. 440
V. —— *Rt. Hon.* T., *Lord* 27, 220
V. —— *Hon.* T. A. 109
V. Braun, A. F. 223
V. —— A. F. 223
Bray, A. *Le* M. 130
—— C. A. 718
—— E. 90
—— G. A. T. 609
—— H. A. 670
V. —— J. W. 355
V. —— R. E. T. 457
—— R N. 402
V. Bray, W. S. J. 631
M. Braye, A. T. T., *Lord* 535
Brazier-Creagh, G. W. 664
Breacher, J. 316, 336
V. Breadalbane, *Most Hon.* G. *Marq. of* 628
Breadalbane, *Most Hon.* G. *Marq. of*, *K.T.* 128, 148a 159
V. Brearley, A. 630
V. —— B. 630
V. Brebner, A. G. 642
Bredin, A. 342
—— W. F. H. 327
M. Bredon, M. B. 34c, 533
Breeks, R. W. 134, 168
V. Breese, C. E. 609
Bremner, A. G. 246a
—— D. 135, 230
—— H. 105
—— H. J. 726
Breman, H. G. 533
M. Brenchley, H. W. H. 476
Brendon, R. A. 133, 155
Brennen, W. 371
Brereton, D. L. 503
—— E. F. 458
—— F. S. 670b
—— J. S. 709, 718a
—— W. L. 558
M. Breslin, J. H. 216h
Bretherton, G. H. 741
V. —— H.W.K. 606
Breton, C. T. 91
—— H. D'A. 230
Brett, A. 709
—— A. H. W. 126, 190
—— C. A. H. 313, 314
V. —— F. J. 633
M. —— G. T. 333, 588e
—— G. W. B. 301, 302
—— H. G. 130, 176
V. —— H. J. 615
—— W. E. 740
—— W. P. 40, 344
M. Brettell, R. V. G. 376
Breul, F. A. 353
M. Brewer, E. M. R. 543
M. —— J. C. R. 543
V. —— J. F. 619
V. —— J. H. L. 600
V. Brewill, A. W. 626
Brewin, E. R. 141, 200
—— J. P. 244
V. Brewis, A. 620
V. —— E. 254
—— R. H. W. 290
V. Brewster, F. 658
—— R. F. 187
Brickenden, R. H. L. 47d, 79d 433
Bridge, C. H. 31, 580b
M. —— E. A. 434
M. —— H. A. S. 312
—— H. A. S. 338
—— T. F. D. 731
—— W. A. 16, 70, 270
M. —— W. B. C. 508
—— W. C. 36, 417
Bridgeman, *Hon.* F. C. 34h, 580
V. —— *Rev.* E. W. O. 639
M. —— *Hon.* O. 273
V. Bridges, A. 591
—— A. H. 749a
—— A. J. 763
M. —— C. W. R. 291
—— E. C. P. 418
—— E. J. 654
—— F. D. 734
—— F H. 581
V. —— G. H. 614
V. —— G. H. N. 614
—— G. T. M. 140d, 160
—— T. MoG. 450
—— W. P. 658
V. Bridgford, R. 635
—— R. J. 490
Bridgman, A. W. 80, 702
—— G. A. 474
Bridport, *Rt. Hon.* A. H. *Visc.* 1
V. Bridson, A. P. 113
Brierley, E. C. 345
—— G. T. 141, 180
—— R. B. 500
—— *Rev.* H. 613
V. Briers, W. 637
M. Briffa, A. 333a
—— R. 217d
V. Brigden, J. 218
V. Briggs, A. N. 606
—— C. J. 79
—— F. C. 3 9
V. —— F. R. 603
V. —— F. R. 603
—— G. E. 293
—— H. B. 700
M. —— J. A. 271
V. —— *Rev.* R. 233a
—— W. B. 413
M. —— W. H. 503
—— W. H. 671c
M. Bright, A. F. 468
—— A. R. 438
—— B. 279
—— R. A. 140a, 148
—— R. G. T. 509
—— *Sir* R. O. 343
Brightman, F. 706b
V. Bright-Smith, A. A. W. B. 109
V. Brimmell, W. 220
Brinckman, R. 35a, 580
M. —— T. F. 279
Brind, C. G 405
—— E. A. 12, 70
—— J. T. 14
Brindle, *Rev.* R. 651
—— W. S. 443
M. Brindley, G. F. W. 346
Brine, B. 65, 78
—— R. W. M. 287
Brinkley, C. M. E. 83
—— R. H. L. K. 333
Brinkworth, W. H. 128
Brinton, J. C. 77
M. —— O. W. 333, 535a
V. —— W. 647
Briscoe, A. V. 181, 216m
M. —— E. J. M. 207
—— H. A. W. 480
M. —— H. W. 468
V. —— T. F. H. 645
—— W. T. 407
M. Brise, S. B. B. 444
Brisley, T. 770b
Brissenden, A. 249a
M. Bristol, F. W. J., *Marq. of* 215
M. Brittain, R. K. 315
Brittan, C. G. 729, 734b
—— E. P. 718
—— R. 445, 448
V. Britten, A. 596
—— T. X. 746
Brittlebank, J. 84
M. Britton, A. H. D. 305
V. —— P. W. P. 595
M. Broad, A. S. L. 216m
M. —— R. L. 216m
Broadbent, E. N. 397
V. —— J. 634
—— R. E. 237
Broadfoot, A. 132, 153
V. —— W. 363c
Broadley, H. W. 389
—— T. S. C. W. 35c, 370
Broadmead, H. 441, 444
Broadrick, F. B. D. 138, 332
—— G. F. 406
Broadwood, A. 70, 268
—— I. A. 280
—— R. G. 34, 47i, 97
V. Broatch, J. 616
Brock, E. N. L. 336
V. —— H. 645
—— H. J. 140, 148
V. —— H. W. 645
Brock, M. W. 715
—— T. H. 461
V. —— W. 220
V. —— W., un. 220
V. —— *Rev.* W. F. 640a
Brock-Hollinshead, L. 47k, 461, 464
V. Brocklehurst, F. 223
—— J. F. 73
—— R. 217, 6.2
V. —— W. B. 108
Brockman, P. W. D. 741
—— W. L. 708, 713b
V. Brockwell, H. T. 688
Broderick, E. W. 278
Brodhurst, B. M. L. 750
M. Brodie, A. 272
—— A. W. M. 510
V. —— F. C. 619
V. —— J. 34c, 645, 672
—— J. F. 671b
—— J. FitzG. 660
V. —— W. 646
V. Brodrick, *Hon.* & *Rev.* A. 232
V. —— *Hon.* A. G. 502
—— A. M. 503
V. —— C. C. 600, 684
V. —— P. 221
—— *Hon.* W. St. J. F. 2
Brogan, T. H. 143e, 145
Brogden, D. D. 408, 615
—— E. 660
—— J. S. 724
V. Broke, H., *Lord* 112
—— H. 344
Bromfield, F. W. 42f, 353
M. —— H. H. 363
—— J. 710
Bromhead, *Sir* B. P., *Bt.* 720
—— C. J. 8a, 66, 363
—— E. G. 491, 764
Bromilow, W. 561, 633
M. Bromley, C. 350
V. —— C., *Gr. Mr.* 220
V. —— C. E. 606
V. —— F. C. 513
V. —— *Rev.* N. 633
V. Bromley-Davenport, W. 112
M. —— W. A. 356
V. Bromley-Martin, E. G. 113
V. Brook, A. 501
V. —— A. W. 641
V. —— C. 113
—— E. S. 59, 537
V. —— H. D. 647, 671A, 670c
—— H. S. 709
—— R. W. C. 495
V. —— W. F. 631, 680
Brooke, A. de V. 4, 71
V. —— *Rev.* C. E. 614
M. —— C. K. 427
—— C. L. 719
—— C. R. L. 466
—— E. A. P. 817, 643
—— E. W. 481, 550g
—— E. W. S. 143, 173, 516p
M. —— G. 413
—— G. C. 408
M. —— G. F. 440
—— H. F. 580f
—— H. M. M. 747
M. —— J. S. 181
V. —— J. W. 634
—— L. G. 534
—— R. G. 92
—— R. O'S. 710, 713d
—— V. R. 94
V. —— W. I. 640
—— W. S. 720
Brooker, E. P. 345
—— R. L. C. 244
V. Brookes, G. O. 686
V. Brookfield, A. M. 617

Digitized by Google

V. Brooking, H. C. A. 112
——— H. T. 742
Brooks, A. 583h
——— J. 706
——— L. A. 678, 705
V. ——— R. 814
V. ——— S. F. 6 4
V. ——— T. S. 606
——— W., *Wt. Off.* 773
M. Brooksbank, A. 317d
——— R. G. 99
Brookshaw, T. 777b
Brooksmith, E. J. 89
Brook-Smith, W. L. 181
Broome, *Sir* F. N. 98
——— G. S. 740
——— G. S. F. 140a, 760
——— R. C. 787
——— R. D. 785
——— W. A. 782
V. Broomhead-Broomhead, H. 231e
M. Bros, H. A. 217c
Brotherhood, M. 103
Brotherton, T. 4e la H. 240
Brough, A. 248
——— J. 719
——— *Rev.* J. 651
——— J. F 30, 71
V. ——— R. F. 636
V. ——— T 252
Broughton, B. D. 327
——— D. 325
——— E. C. 407
V. ——— E. J. 598
——— H. A. 774
——— L. H. D. 140d, 160
——— R. J. P. 304
——— T. D. 240a
——— W. H. 636
M. Brown, A. A. J. 544
M. ——— M. A. W. 419
Browell, E. T. 7c, 122, 217A
——— W. B. 140a, 168
V. Brown, A. 596
V. ——— A. 223
V. ——— A. 626
V. ——— A. 610a
V. ——— A. 626
——— A. E. 592
V. ——— A. E. 592
V. ——— A. H. 223
——— A. J. 771
M. ——— A. L. 342
——— A. L. 655
V. ——— A. L. 504a
V. ——— A. M. 589, 595
V. ——— A. M. 610a
M. ——— A. R. 475
——— A. W. 314
——— C. 765
——— C. A. 730a
——— C. E. J. 499
V. ——— C. F. L. 216
V. ——— *Rev.* C. G. 631
V. ——— C. G. 84a, 626
V. ——— C. K. 591
——— C. R. 747
V. ——— C. T. 254
M. ——— C. W. 342
V. ——— D. 644
V. ——— E. A. 616
——— E. D. 99
V. ——— E. H. 226
——— E. H. 694
——— E. W. 463
——— F. 144b, 747
——— F. A. W. 144b, 707
——— F. J. 441
V. ——— F. 596
V. ——— F. R. 495
——— F. R. 555
——— F. T. 142, 196
V. ——— G. 610a
V. ——— G. 645
V. ——— G. A. C. 653
——— G. S. H. 254
V. ——— H. 644
——— H. C. 97
——— H. F. S. 626
Brown, H. G. 749a
——— H. H. 607
M. ——— H. J. 559
——— H. J. 766
M. ——— H. L. 511
——— H. R. 518
——— H. R. S. 327
——— H. T. 657
V. ——— H. T. 327
——— H. T. 740
V. ——— H. W. S. 34f 530
V. ——— *Rev.* J. 227
V. ——— J. 607
V. ——— J. 611
V. ——— J., 5 *F.B. Rec.* *Rif.* 612
V. ——— J. 644
——— J. A. 733
——— J. A., *Wt. Off.* 761
V. ——— J. A. S. 228
M. ——— J. C. 218
V. ——— J. H. 616
——— J. R. 376
——— J. S. 521
V. ——— J. W. 229
V. ——— J. W. H. 265, 678b
——— L. F. 28, 527
M. ——— M. R. 811
——— O. 1446
V. ——— R. 730
V. ——— R. 642
V. ——— R. 642
——— R. A. 653
——— R. C. 216a, 719
V. ——— R. C. 615, 688
——— R. J. B. 742
——— R. P. 786
V. ——— R. R. 219, 671g, 673a
V. ——— R. T. 219
V. ——— S. 635
——— T., Q.M. 81
V. ——— T. 636
——— T. 459, 460
V. ——— T. L. 645
V. ——— T. M. 612
V. ——— T. W. 636
——— V. 734a
V. ——— W. 644
V. ——— W., *2nd Lt.* 594
V. ——— W. 652
——— W. 763
——— W. B. 15a, 148
——— W. G. C. 348
V. ——— W. H. 358, 670
V. ——— W. H. 634
——— W. H. 745
V. ——— W. J. 630
——— W. M. 748a
M. ——— W. R. 216d
V. ——— *Rev.* W. R. 607
——— W. S. 486
M. Brown-Constable, C. W. N. 212
Browne, A 72d, 122, 216q
——— A. F. M. 143
——— A. G. F. 733
——— A. H. 196, 216n
——— A. H. 555, 556
——— A. J. W. 744
——— A. L. 636
V. ——— A. M. 590
——— A. N. E. 506
——— A. P. 745a
V. ——— A. S. 108
V. ——— A. S 629
——— A. S. M. 53
——— A. W. 660
——— C. A. B. 241
V. ——— C. E. 110
V. ——— *Rev.* C. G. 230
M. ——— C. H. 585
V. ——— C. H. 632
M. ——— C. S. A. 416
——— C. M. 759
——— C. O. 55
M. ——— D. S. 352
——— D. S. 581
M. ——— E. A 406
——— E. C. 16, 72a, 350
——— E. G. 668
——— E. S. 361
Browne, E. T. 749
M. ——— E. W. 193
——— F. D. 749a
——— F. G. F. 289
——— F. M. 247
——— F. W. 41
——— G. 405
——— G. F. 47g, 453
——— G. H. S. 314
——— G. J. D. 548, 553
——— H. D. 9a, 72, 479, 567
——— H. E. 751
——— H. J. P. 750
——— H. M. 389
——— H. R. 421
——— J. 55
——— J., *Devon. R.* 209
V. ——— J. 609
——— J., *Wt. Off.* 772
——— J. F. 135
——— *Sir* J. F. M. 235
M. ——— J. G. 376
——— L. J. 738
——— L. S. 751
M. ——— M. 288
V. ——— P. F. 633
——— R. A. 405
——— S. D. 128, 147
——— S. H. 693
——— S. J. 54, 726
——— S. J. 294
——— S. S. 140c, 160
——— *Rev.* T. G. 618
V. ——— W. 216e
——— W. 739
——— W. 706
——— W. B. 397
——— W. D. 770b
——— W. G. B. 206, 294
——— W. H. 730a
M. ——— W. H. 206
V. ——— W. L. 629
——— W. M. 695
Browne-Clayton, R. C. 90
——— W. C. 461
V. Brownfield, H. M. 618
Browning, A. R. 738
——— H. A. 730a
——— H. S. 140c, 168
M. ——— M. C. 315
——— T. 667
——— T. C. 749
——— W. B. 697
Brownjohn, C. W. 734
V. Brownlie, A. 610e
V. ——— J. 640
V. ——— *Rev.* J. 226
——— *Rev.* W. 645
M. & V. Brownlow, A. W. B. *Earl* 34f, 80f, 589, 604a
——— C. B. 735
——— C. C. 730
——— C. W. 184, 175
——— d'A. C. 749
M. ——— *Hon.* E. 538
——— H. B. 132, 216e
——— *Hon.* J. E. 480
——— W. V. 59, 724
V. Brownridge, C. 353
Brownrigg, G. A. 741
——— H. J. W. 30, 343
——— H. S. 34, 47e, 72
V. ——— *Rev.* J. S. 231
——— M. S. 5a, 738
V. ——— *Rev.* R. 110
V. Brown Robertson, J. 544, 634
V. Browse, G. 230
V. Bruce, A. 642
——— A. 709
——— A. C. 239
——— A. C. 771
——— A. F. 741
——— A. McC 24, 753
——— *Sir* C. 38
——— C. D. 401, 636
——— *Hon.* C. G. 476
——— C. M. D. 140r, 160
V. ——— C. W. 642
Bruce, D. 634
——— E. 733
——— E. A 341
——— E. A. 730
——— F. 748a
——— G. D. 224
——— G. E. 262 (3)
M. ——— *Sir* M. H., *Bt.* 216j
——— H. R. 505
——— J. E. L. 140
M. ——— J. G. T. 293
——— J. M. 851
——— M. E. L. 644
V. ——— P. R. 647
M. ——— R. N. D. 634
V. ——— R. W. 643
M. ——— S. A. M. 216h
——— T. 140a, 164
——— W. A. M. 745
V. ——— W. J. 231e
V. ——— W. S. 232a
V. ——— W. W. 647
Bruce-Kingsmill, J. C. de K. 126, 236
V. Brudenell-Bruce, *Rt. Hon. Lord* C. F. 113
V. Brumell, A. 111
V. Brumwell, G. W. 616, 674
V. Brundrit, R. E. B. 606
Brunker, C. M. 845
——— H. M. R. 634
——— J. M. S. 126, 180
M. ——— J. R. 276
Brunner, F. W. 244d
V. ——— H. R. 714
Bruno, E. E. R. 555, 558
——— H. W. R. 734b
M. Brunt, J. 635
——— W. 774
V. Brunton, A 235
V. ——— J. D 191
Brunyate, W. E. 30
Brush, A. W. 236
——— G. H. 226
——— J. E. R. 551, 553
——— O. R. 230, 591
V. Brushfield, T. 6 4, 657
Bruton, E. 97
——— R. H. 603
Bruxner-Randall R. G. 845
Bryan, *Hon.* G. L. 98
——— H. 206
M ——— L. A. 212, 716g
V. ——— L. E. G. 635
——— T. W. G. 132
V. ——— W. B. 646
Bryant, A. 225
——— G. E. 131, 716
——— G. H. 634
M. ——— H. B. F. 586
——— H. G. 470
——— T. H. 170
V. ——— W. G. 223
M. Bryce, C. A. 213
V. ——— D. 230
——— D. G. 740
M. ——— F. 214
——— W. 214
V. Brydon, R. J 2 9, 671h, 677
V. Brydges, G. L. 253a
V. Brydon, J. 641
V. ——— R. 223
V. Bryett, L. T. F. 628, 685
V. Brymer, W. E. 108
V. Buchan, C. F. 591
——— Buchanan, A. 694
V. ——— A. E. 253c
V. ——— A. J. 231c
——— A. L. H. 614
——— B. G. 146d, 172
——— *Sir* D. C. R. C. 677
——— D. R. R. 538
——— F. E. 230
——— G. H. L. 469
——— G. J. 676
V ——— G. S. 644
——— H. R. 34
——— H. J. 82
V. ——— J. 645

Digitized by Google

V. Buchanan, J. B. 643
—— J. B. W. 607
—— K. J. 741
M. —— L. E. 378
M. —— L. M. 378
V. —— M. 644
V. —— P. 612
V. —— *Rev.* R. 226
V. —— T. 612
V. —— T. 628
—— W. J. 605
Buchanan-Boyd, E. N. 344*a*, 338
Buchanan-Dunlop, A. B. 430
—— H. D. 40, 47*d*, 73*a*
Buchanan-Riddell, H.E. 33, 478
—— R.G. 477
Buck, C. H. 740*a*
—— H. C. 607
—— J. 777
—— W. T. 607
V. Buckingham, A. J. 505
V. —— A. W. 646
Buckland, C. 766
V. —— E. 226
—— P. A. 22, 733*a*
—— R. U. H 35, 244
V. —— S. C. 630
Buckle, A. C. 418
—— A. E. 580*d*
—— A. S. 48, 180
—— A. W. B. 401, 713*a*
—— C. R. 134, 180
M. —— D. F. de C. 380
M. —— E. 210*a*
—— E. H. 406
—— E. J. B. 341
V. —— E. R. 229
V. —— H. O. 649
—— H. S. 724
—— H. W. 248
—— M. P. 462
—— R. A. S. 532
—— *Rev.* W. F. R. 651
Buckley, A. D. B. 413
—— B. T. 386
—— E. D. H. 181, 517
—— E. J. 38, 275
—— F. C. 768*a*
—— J. 6*g*, 670
V. —— J. F. H. 111
M. —— P. N. 352
M. —— W. 360
V. Bucknall, W. B. 618
V. Buckton, J. D. 344*a*, 630
Buckworth, G. J. 701*c*
Budan Ram 217A
M. Buda, A. J. 215
M. —— H. G. 338, 671*b*
V. —— J. E. 109
—— N. A. H. 743
M. Budden, A. F. 216*c*
V. —— N. O. 218
V. Buddicom, H. W. 108
Budgett, R. S. 107
Budworth, C.E.D.140,148
V. Buhl, F. J. 631
Bulk, E. G. 641
Buist, A. H. 350
—— D. S. 744
—— H. J. M. 660
—— J. M. 670*a*
—— K. L. 503
—— R. N. 608
Buist-Sparks, A.W.T. 606
—— F.B.3*e*, 580*d*
V. Bulfield, A. P. 593
Bulin, E. S. 341
M. Bulkeley, C. R. 440
M. —— H. C. 324
M. —— T. H. R. 440
Bulkeley-Johnson, C.B. 87
Bulkley, G. A. 335, 635
V. Bull, C. H. 630
—— E. 768*a*
—— G. H. 700
M. —— G. P. 406
Bull, J. C. 762
M. —— S. U. 406
V. —— W. H. 664, 675
V. —— W. J. H. 679
Bullen, E. D. 244
—— J. B. S. 100
—— J. W. 668
—— S. D. 146*b*, 210*g*
Bullen-Smith, G. M. 550
Bulley, F. W. 789
M. —— *Sir* M. E., *Bt.* 495
—— *Rt. Hon. Sir* R. H. 8, 91, 75*a*, 477, 600
V. Bullmore, C. C. 616, 659
V. —— W. K. 231, 671*b*, 677*b*
V. Bulloch, P. C. 221
Bullock, A. 765
—— E. C. 239
—— G. M. 47*g*, 308
—— H. W. 351
V. —— R. 594*a*, 672*a*
V. —— *Rev.* R. 235*a*
V. —— *Rev.* R. G. P. 255
—— *Rev.* R. H. 1
V. —— R. L. 232*a*
V. —— T. W. 112
—— *Rev.* W. H. 651
V. Bulman, G. W. M. 239
—— P. 31*c*, 409
V. —— W. E. 232
V. Bulpett, A. D. 445
M. —— W. H. 396
V. Bulwer, E. A. E. 454
—— *Sir* E. G. 363
—— W.E.G.L.34*g*, 580
V. Bunbury, H. J. 617
—— H. N. 580*c*
—— V. T. 34, 333
—— W. C. H. 748*a*
—— W.E. 15, 47*j*, 736*a*
—— W. H. 246*b*
—— W. R. 738
—— W. St. P. 40, 139
Bundock, A. F. 436
—— H. F. 443
Bundy, J. C. 47
Bunny, A. C. 75*c*, 733*a*
—— F. B. 126, 210*c*
—— F.W.McT. 467, 704
Bunting, T. K. 36
M. Burbury, F. W. 464
—— J. H. 40
Burch, W. E. S. 357
Burd, B. 762
Burdail, A. 771
Burden, H. 697
Burder, E. S. 396
Burdett, *Sir* F., *Bt.* 103
V. Burdon, A. E. 110
M. —— E. G. G. 238
—— G. A. 450
V. —— *Rev.* J. A. 591
V. —— R. 638
—— W. B. C. 93
V. Burford, C. A. A. V. de V., *Earl of* 111
Burford-Hancock, H. di S. B. 414
Burge, B. H. 709, 715*d*
—— N. O. 734
Burges, D. 217*c*
—— D. 383
—— F. 383
M. —— G. H. 393
V. —— *Rev.* J. H. 634
M. —— W. E. P. 358
V. Burgess, A. 229
M. —— C. M. 571
—— F. F. R. 733
M. —— H. A. 396
V. —— H. A. 621
V. —— J. R. 590(2)
V. —— P. P. 660
V. —— W. B. 625
—— Y. R. P. 216*d*
M. Burgett, A. E. 403
M. Burghley, W. T. B. *Lord* 456
Burgoyne, G. A. 81
M. Burgoyne, *Sir* J. M., *Bt.* 351
—— —— R. M. 351
V. Burke, A. M. 231*a*
M. —— A. P. M. 526
—— E. P. 233
—— J. 707
M. —— J. H. N. H. 541
—— J. F. 671*b*
—— J. W. 763
—— R. W. 715
—— T. B. 231
—— W. 763
—— W. H., *Paym.* 711
—— W. H., *Surg.* 709
Burlton, A. R. 661
—— A. R. 745
M. —— H. N. B. 378
—— P. S. M. 743
—— R. D. 737
—— W. E. F. 745
Burlton-Bennet, J. R. 736*a*
Burn, A. E. P. 725
—— A. G. 75*c*, 733
—— C. R. 98
V. —— D. B. 114
—— E. M. J. 345
—— G. C. 749*a*
—— J. M. 345
Burnaby, C. G. 346
M. —— E. B. 309
M. Burnand, M. B. 315
Burnard, F. E. C. 734
V. Burne, A. N. L. 614
—— F. H. C. 246*a*
—— G. H. P. 333
—— J. 730
—— K. O. 743
—— K. P. 739*a*
—— N. A. K. 736
—— R. O. 588*f*
V. —— S. T. H. 639
V. Burnell, C. D. 633
Burnett, C. J. 6*a*, 47*b*, 55
—— C. K. 108
—— J. C. 134, 193
—— J. G. L. 338, 606
—— J. J. 712
—— S. H. 701
V. —— V. L. 234
—— W. A. 711
V. —— W. E. S. 34*e*, 606*g*, 672
—— W. F. 637
V. —— W. M. C. 631
Burnett-Stuart, J. T. 570
Burney, E. H. 487, 492
M. —— H. E. 439
—— H. H. 478, 513
—— P. de S. 183, 190
V. Burnham, G. 647
V. —— H. 611
Burn-Murdoch, J. 47*g*, 220
—— J. F. 34, 36
—— P. R. 47*g*, 36
—— P. R. 45, 242
V. Burns, A. J. 644
—— F. 772
—— G. J. 653
V. —— *Rev.* G. S. 612
—— J. W. 86
—— T. 515
V. —— W. 226
Burnside, E. A. 666
—— P. R. 614
Burns-Lindow, J. W. 93
M. Burns Macdonald, D. C. 218*g*
Burr, C. E. G. 344
V. Burra, W. P. 593
Burrage, J. 404
Burrard, C. 745
—— H. G. 580*g*
—— S. G. 241
—— W. D. 185, 213
Burrell, D. 709
—— M. R. 412
M. —— W. M. 282
V. —— W. S. 290
V. —— W. S. 272
V. Burridge, C. H. 600
Burridge, F. J. 128, 182
V. Burroughs, B. P. 223
—— —— C. 99, 580*i*
—— —— C. A. P. 425
—— —— R. 654
Burrowes, A. L. S. 718
—— A. R. 541
—— H. G. 87, 180
—— L. A. 306
Burrows, A. 450
—— A. G. 554
—— E. A. 128, 158
M. —— G. 402
V. —— G. W. 75*d*, 738
V. —— J. R. 54
V. —— J. R. 607
V. —— *Rev.* L. H. 593
—— N. 34*e*, 450
—— W. 306
V. —— W. S. 218, 674
M. Burstall, J. H. 27
Burt, A. 201
—— A. 81
—— A. G. 666
—— C. H. 77
V. —— E. J. 354
—— J. M. 181, 217*d*
V. —— *Rev.* J. R. 114
V. —— L. S. 648
—— R. S. 648
—— T. T. 451
Burtchaell, C. H. 699
Burtenshaw, J. 734*c*
Burton, A. 126, 161
—— A. 217*i*
—— A. de S. 208, 753
—— A. R. 276, 753
—— B. 126, 158
—— C. F. 208
V. —— C. H. 231
—— C. W. W. 75*d*, 736*a*
—— E. B. 738
—— E. M. 245
—— F. 453
—— F. C. 730*a*
M. —— F. C. D. 206
—— F. H. M. 603
—— F. N. 745*a*
M. —— G. A. 315
—— G. S. 7, 71, 302
M. —— G. S. 216*h*
V. —— H. 610
—— H. 126, 158
—— H. 777*b*
—— H.C.H. 140*a*, 200
—— H. G. 740
—— J. 714
—— J. A. 606
V. —— J. McP. 502
V. —— M. A. *Lord* 637
—— R. de H. 478
—— R. G. 744*a*
—— R. W. 748
—— St. G. E. W. 433
—— S. W. 306
V. —— W. C. 258*a*
V. —— W. E. 608
—— W. S. 281, 612
Burton-Brown, F. H. 606
Burton-Phillipson, R. W. 55
V. Burtt, E. O. 321
Bury, C. 703
M. —— H. H. 490
—— J. T. 47*d*, 73*d*, 132, 153
M. Bury-Barry, J. M. 216*d*
V. Busbridge, G. P. 210
V. Busby, W. B 665
Bush, *Rev.* H. B. 652
—— H. S. 462
—— J. E. 501
—— O. G. 777*a*
Bushe, C. J. L. 671*e*
—— C. K. 80
—— C. K. 140*a*, 216*p*
—— T. F. 129
V. Bushell, C. L. 631
V. —— *Rev.* W. D. 651
Bushman, R. A. 55
V. Buss, F. G. W. 647

Digitized by Google

F. Buss, H. P. 685, 689a
Busson, P. T. 739
M. Busuttil, W. 588a
Buswell, F. R. 670
F. ——— M. 274, 691
Butcher, A. E. A. 25, 181
——— F. C. 86
——— F. S. 140, 200
——— G. J. 10, 703
F. ——— H. H. D. 600
——— R. T. 35, 128
——— T. 770a
——— T. W. 194, 687
F. Butler, A. 225, 687
——— A. A. P. 834
——— A. H. 749a
——— A. J. 778
——— A. T. 187, 718
——— C. 765
——— C. E. A. F. S. 467
——— E. R. C. 14a, 49, 718
——— G. J. 777a
——— G. L. 143a, 155
——— H. M. 134, 159
——— J. 780a
F. ——— J. A. 722
F. ——— J. S. 612
——— J. B. E. 724
F. ——— J. H. 6 3
M. ——— J. T. 554
——— J. W. S. 729
F. ——— L. J. P. 618
——— L. W. G. 474
——— R. F. 27, 53, 756
——— R. H. E. 422, 443
M. ——— M. P. 484
F. ——— S. 637a
M. ——— Sir T. P., Bt. 433
F. ——— W. 611
——— W. 709
——— Sir W. F. 11, 475, 718
——— W. J. C. 84
M. Butler-Bowdon, J. E. 591
Butler Charteris, E. 78
Butler-Creagh, W. B. 468, 557
M. Butler-Kearney, T. W. 554
F. Butlin, H. 6 7a
——— W. S. 6, 65, 764
M. Butson, W. E. S. 220
Butt, E. 662
——— F. E. W. 579
Buttanshaw, E. T. 580d
F. Buttar, D. 628
F. ——— T. A. 628
F. Butter, A. E. 628
F. ——— J. K. 619, 671b, 678a
Butterworth, R. F. A. 248
——— S. 665
F. Buxton, H. E. 598
——— J. W. F. 47d, 746
F. ——— N. E. 648
——— R. H. 202
F. ——— Sir T. F., Bt. 27, 648
F. Buyers, J. 622
Buzzard, C. N. 141, 240
——— F. A. 142a, 218p
Byam, E. W. G. 720
——— W. 57, 74
F. Byass, D. F. 605
——— H. N. 498
Byers, C. B. 749
F. ——— J. R. 610a
Byland, S. V. 751
M. Byles, H. V. B. 396
Byne, R. M. 722
Byrn, A. M. 580
——— Hon. C. C. G 66, 78
——— G. P. F. 466
M. ——— Hon. H. W. J. 1, 483
——— Hon. J. H. G. 472, 95
——— T. R. 729
F. Byres-Leake, J. 108
M. Byrne, A. 180
——— F. J. 589
——— G. B. 570
Byrne G. T. 733
F. ——— H. 682
——— H. F. 400
F. ——— H. A. 645b
——— J. F. 576
——— J. M. 502, 504
F. ——— L. S. R. 624
F. ——— M. E. 597
F. ——— R. J. 627a
F. ——— S. C. 682
M. ——— W. D. 340
F. Byron, A. W. 110
——— J. 140d, 151
——— R. 481
F. ——— W. 110
Bythell, W. J. 248

C.

Caborn, J. O 778
M. Caddell, H. M. 585
Caddy, J. 778b
Cadell, A. 744
——— H. E. 133, 160
F. ——— H. F. 227a
——— H. F. 784
F. ——— H. M. 256
——— J. D. 770
——— J. F. 6a, 67b, 143
——— J. M. 694
——— L. I. 590
F. ——— Sir R. 141a
——— R. M. 470
Cadge, W. H. 692
M. & F. Cadogan, Rt. Hon. G. H. Earl 18, 294 331
M. ——— Hon. G. O 18, 315
M. ——— H. O. 8. 358
M. Cadman, E. C. 584
F. Caesar, E. T. 618, 671g, 675a
Cafe, C. H. W. 409
Caffin, E. G. 543
F. Cagney, J. 647, 677b
Canusac, W. F 75d, 756a
Calles, C. W. 777a
Caillard, W. M. C. Du Q. 90
Caine, H. M. 17, 769
M. Caird, C. D. 812
——— E. D. 461, 704
Cairley, R. 768b
Cairncross, J. 52, 720
M. Cairnes, A. B. 128
——— J. E. 140d, 156
——— W. A. 342
——— W. E. 530
F. Cairns, Rev. J. 590
——— M. 584
M. ——— Hon. W. D. 671
F. Calcott, F. S. B. 225
Caldecott, F. J. 54, 142a
——— G. 35a, 359
M. ——— G. S. 444
——— R. 590
F. Caldicott, R. 594a
F. ——— R. R. 594a
Caldwell, A. L. 686d
——— C. F. 18, 75
F. ——— O. 351
——— R. 665
M. Caledon, J. A. Earl of 378
M. Callaghan, F. G. 352
——— G. A. 44
Callaway, F. 724c
Callender, D. A 470
F. ——— E. M. 632, 677
686
——— H. 110
Calley, H. 133, 147
——— T. C. P. 76
F. Callis, G. 223
F. Callow, H. B. C. 527
Callowhill, J. 765
Callwell, A. H. 125, 132
——— C. E. 8, 474, 729
Calthorpe, Hon. S. J. G. 83
Calthrop, C. W. 691
——— E. F. 142a, 116
M. Calverley, E. L. 444
Calvert, A. M. 42
Calvert, C. A. 69
F. ——— F. 224
——— G. 126, 224
F. ——— H. H. 108
——— J. T. 815
F. ——— Rev. L. S. 630
——— R. T. O. 586
Cama, R. R. 807
Cambier, E. F. 72a, 74a
Cambridge, H.R.H. G.W. F. C. Duke of 1, 48, 172, 110, 118, 275, 285, 287, 316, 477, 683
F. Camden, J. C., Marq. of 109
Cameron, A. 538
M. ——— A. 314
——— A. R. 484
——— Sir C. A. 44
F. ——— C. A. 645
——— C. H. 745
F. ——— D. M. 644
——— D. 643
——— D. H. 748
——— D. R. 54a
——— E. J., Esq. 28
——— E. C. 185, 183
——— E. D. 138, 152
——— E. D. C. 135, 216b
F. ——— G. 643
——— G. E. R. G. 514
——— H. A. 246
F. ——— H. F. 641
——— H. H. A. 74c
——— J. 19, 138
F. ——— J. 591, 689
F. ——— J. 643
——— J. 591, 677b, 678a
——— J., Lt. 641
F. ——— Rev. J. 645
——— J. S. 410
——— J. S. 747
F. ——— J. W. 232
——— K. R 645
——— K. M. 670a
——— M. A. 84c, 241
F. ——— M. J. 611
——— N. J. G. 518
F. ——— P. 590
M. ——— R. S. W. 142, 709
M. ——— R. M. 590
——— S. 777b
F. ——— Rev. T. A. 622
F. ——— W. 232
——— Sir W. G. 282, 631
F. ——— W. G. 527
M. Camilleri, J. C. 588a
——— J. M. 748
F. Camp, J. T. 62
F. Campbell, A., Capt. 231
F. ——— A. 228
——— A. 434
F. ——— A. 640a, 683
——— A. A. B. 24, 740
——— A. C. J. 474, 538
——— A. D. 268
F. ——— Rev. A. E. 603
——— A. J. 104
——— A. J. 743
——— A. J. 540
F. ——— Rev. A. J. 222a
F. ——— A. M. 616
F. ——— A. McI. 745a
M. ——— A. M. M. 352
——— A. S. 803
——— A. W. D. 733a
——— B. B. D. 49, 367
——— Rev. C. 623
——— C. F. 741
——— C. G. 756
——— C. H. 84
——— C. L. K. 101
F. ——— C. M. 611
——— C. P. 733
F. ——— D. 335
——— D., Maj. 345
——— D. 99
F. A. ——— D. E. 423
——— D. G. M. 94
——— D. Magd. 43c, 227
F. ——— D. W. A. 318
——— E. 223
——— E. A. 25, 195
——— E. G. 659
F. ——— F. 227
——— F. 783
M. ——— F. C. H. 811
F. ——— F. L. 451
——— F. J. S. 720
——— G. 205
——— G. (Tibet) 97
——— G. D. 436, 437
——— G. H. 691c
——— G. M. 24c, 718
——— G. Mc. 140a, 166
——— G. E. 244
——— G. P. 744
——— H. H. Bn. 659
F. ——— H. E. 611
M. ——— Hon. H. E. V. 317c
——— H. Mc. 135, 147
——— H. Mc. 139, 220
——— H. W. 241
——— H. W. G. 393
M. ——— I. A. 348
——— I. B. 749a
——— J. 346
F. ——— J. 641
——— J. 518
——— J., Revd. Mr. 771
——— J. A. 500
——— J. A., Surg. 711
——— Maj. 671b
——— Hon. J. A. 393
——— J. G. 239
——— J. C. 139
——— J. E. 761d
——— J. E. 720
——— J. E. R. 393
——— J. G. 758
——— J. H. 146
——— J. H. 670b
F. ——— J. M. 594
F. ——— J. M. 643
F. ——— J. R. 641
——— J. R. 240c
——— K. T. W. 313
——— L. R. H. D. 720
——— M. 744
M. ——— M. D. 548
M. ——— M. F. 611
——— M. S. C. 186
——— N. G. 143a
F. ——— N. McN. 227, 680
——— P. 610
F. ——— P. 641
——— R. 811
M. ——— Hon. R. A. 317c
——— Hon. R. C. 53, 726
M. ——— R. C. 505
——— R. G. 550
——— R. M. 602
M. ——— R. O. 359
F. ——— R. W. 681
——— S. 235
——— W. 680, 650
——— W. 574, 513
——— W. 540
——— W. I. 719, 734c
——— W. A. 180
F. ——— W. B. 617
F. ——— W. C. 222a
——— W. H. 681
——— W. J. S. 451c
——— W. K. R. 599
——— W. M. 724
F. ——— W. M. 645
——— W. Mack. 484

Digitized by Google

Campbell, W. N. 742a
——— W. P. 5a, 477
Campbell-Johnston, A. F. 277, 637
Campbell-Johnston, G. 137, 168
V. Campbell-Swinton, J. L. 620a
V. Campbell-Thompson, J. 261a
Campion, E. 511
V. ——— H. 619
——— W. B. 327
V. ——— W. H. 617
V. ——— W. R. 617
Candler, A. B. 765
V. Candlin, H. J. 224
V. Cantly, C. H. H. 618
——— J. M. 734
M. Cane, C. E. J. 340
V. Cann, J. 600
V. Cannan, H. J. 221
V. Canning, A. 640
——— P. J. 633
Cannon, F. 396
——— H. 773
V. ——— H. O. H. 637
V. ——— W. W 637
Cannot, F. G. F., 418, 580g
Canosdale, A. 427
Cant, E. P. 82
——— S. 777a
Cantan, H. T. 85a, 893
V. Cantlon, L. M. 283
V. Canton, Rev. W. J. 606a
V. Cantrell-Hubberstey A. C. 626
M. ——— W. P. C. 447
Cape, G. A. S. 160a, 172
——— H. A. 103
Capel-Cure, A. 132, 155
V. Capell, J. F. 253
V. Caple, W. H. D. 256
Capper, A. S. 750
V. ——— G. W. 618
——— J. E. 343
——— R. H. O. 402
——— T. 75, 760
——— W. B. 6a, 477, 499
V. Cappon, T. M. 632
Capron, G. 496
M. Carbery, S. B. C. 585
——— G. 721a
Carbonero, A. B. 217d
——— E. 786a
Carbutt, E. G. 140c, 190
V. Cardell, W. M. 615
Carden, A. D. 248
——— C. J. 888
——— D. A. 511
——— F. H. W. 76
——— H. P. 397
——— H. W. 719, 718a
——— J. R. 748a
——— L. P. 181, 216i
——— R. J. W. 103
——— W. J. 708
V. Carder, W. J. T. 600
Cardew, F. 82
——— F. G. 741
——— G. A. 136, 197 209
V ——— G. A. 203a
M. ——— G. F. 279
——— G. H. 580e
——— G. S. 665
M. Cardiff, R. H. W. 506
M. Cardigan, G. W. J. C., Earl of 547
V. Cardno, J. F. 642
Cardoso, S. N. 655
M. Cardwell, C. A 481
V. ——— R. 235
P. ——— H. B. 219
M. ——— T. H. 108
V. ——— W. A. 219
Carew, B. la. 82
——— G. A. L. 92
——— P. M. L. 523
——— R. H. 16, 6a, 5
M. Carew, B. T. 276g
M. ——— R. T., jun. 718b
V. Carey, A. 632
——— A. B. 245b
M. ——— A. R. 476
M. ——— A. W. 585
M. ——— C. A. 265, 686
——— C. F. 49, 709
——— C. W. 406
——— C. W. 751
——— D. 886
——— de V. 385
——— E. S. 476
——— F. E. 585
——— G. G. S. 137, 195
——— G. T. J. 506, 598
——— H. C. 244
——— H. E. 140d, 160
——— H. E. Le M. 780
——— H. W. W. O. 390
M. ——— J. H. C. 536
——— J. T. 660
——— O. W. 744
——— R. J. 814
V. ——— W. 224
——— W. H. 149
——— W. L. J. 141, 184
——— W. S. 831
Cargill, S. 84g, 74a
Carington, Hon. W. H. P. 1
Carlaw, H. 515
V. Carlebach, P. 596
M. Carless, J. E. 488
Carleton, A. W. 660
M. ——— C. E. W. 320
——— F. M. 34, 282
——— F. E. O. S. 67A, 501
——— G. A. 97, 231
——— G. D. 42g, 153
——— H. A., Gen. 143
——— H. A. 786e
——— H. A. 748a
——— H. D. 98, 678
V. ——— J. S. 281e, 676a
——— L. H. 4, 441
——— M. L. 182, 216a
——— P. M. 661
M. Carleton-Smith, C. D. 575
V. Carlile, W. W. 107
Carlin, J. 786b
V Carlisle, A. D. 604a
V. ——— F. B. 612
V. ——— Rt. Hon. J. W., Bishop of 597
——— P. B. 590
V. Carlton, F. W. 634
V. Carlyle, E. W. 623
——— T. 144b, 707
V. ——— W. L. 610a
Carlyon, C. W. 719
——— G. 75
——— L. K. 35, 494
V. Carmichael, D. C. 621
V. ——— E. 356
——— G. G. I. 382, 753
——— J. 603
——— J. C. G. 690
——— J. F. H. 346
V. ——— P. 223a
V. ——— R. 611
——— R. St. J. 402
V. Carmichael-McIntosh, W. 225
Carmody, J. P. 671e
Carnaghan, J. 142a, 145
V. Carnall, A. 251
M. Carnegie, A. B. 213
M. ——— A. L. 339
M. ——— C. N. Lord 209
M. ——— Hon. D. G. 383
——— Hon. R. F. 514
——— R. W. 702
——— C. G. 742a
——— G. P. O. 418
Carnegy, H. G. 745e
V. ——— P. A. W. 114
——— P. M. 737
——— R. L. 649
V. Carne-Hill, W. J. 602
V. Carnell, A. A. 600
——— C. 762
Carpendale, J. M. 35, 736a
M. ——— M. J 379
——— P. M. 75d, 737
——— W. M. 740
Carpenter, C. M. 245b
——— F. 537
——— G. 721a
——— G. T. 117d
——— J. 768a
V. ——— J. A. 595
——— R. A. 581
M. Carpenter-Garnier, J. T. 373
V. Carpmael, E. G. 614
Carr, A. N. 736a
——— C. C. 396
——— C. E. 345, 466
——— E. E. 349
V. ——— F. J. 504
V. ——— F. E. 230
——— F. U. 716
V. ——— G. A. 231a
——— G. A. 35, 44, 342
V. ——— G. A. B. 502
——— H. 636
——— H. 774
——— H. A. 536
V. ——— J. 233
——— J. 810, 812
M. ——— M. R. 388
V. ——— R. 632
——— R. C. 182, 148a, 427
V. ——— R. F. 282
V. ——— Rev. T. A. 598
——— W. 697
Carrapiett, S. E. 701b
V. Carré, L. J. G. 614, 687
Carreg, R. T. 470
V. Carrell, C. W. 643
Carr-Ellison, R. H. 86, 106c
V. Carr-Gomm, F. C 602
Carrick, E. W. 23 745
Carrington, C. F. 771
——— E. 60, 74a
——— Sir F. 30, 31, 54
V. ——— W. T. 606a
M. Carrol, E. G. 332
Carroll, A. L. 181, 232a
——— E. 765b
——— E. R. W. C. 694
M. ——— H. A. 558
——— J. J. 773
——— J. W. V 34d, 304
V. Carruthers, A. 604a
——— C. A. 418
V. ——— D. A. 232a
——— E. S. 654
——— F. J. 366
V. ——— F. J. C. 610a
——— H. J. 307
——— H. St. C. 607
——— J. G. T. 755
——— J. T. 730a
V. ——— R. 597
——— R. A. 742
V. Carr-Wallace, C. F. N. 594a
Carr-White, P. 700
V. Carse, J. 644
Carson, L. B. 390
V. ——— S. 616
V. ——— S. M. 648
——— T. 533
——— W. P. 700
Carstairs, A. J. H. 217i
V. Carswell, R. 611
Carte, T. E. 151
——— W. 46, 77d
——— W. A. 671f
Carter, A. la. 127, 177
——— A. J. 450
——— A. S. 47
——— B. C. M. 846
V. ——— Rev. C. E. J. 530
——— C. H. P. 434
——— C. M. 748a
——— D. C. 128, 170
——— E. A. F. 231
——— E. E. 87, 580e
——— E. J. 738
——— E. M. 34f
——— E. P. 130, 176
V. ——— Rev. E. S. 608
——— F. C. 471, 457
——— G. 76
——— G. E. 141, 900
V. ——— G. J. 230
——— G. L. 748
——— Sir G. T. 31
V. ——— H. 596
M. ——— H. A. 400
——— H. M. 485
——— H. V. L.
V. ——— J. 627
V. ——— J. C. 627
——— J. E. 669
——— J. R. B. G. 745a
——— J. T. 713
——— L. J. 438
V. ——— P. H. 190a
M. ——— R. C. 344
——— S. H. 659
M. ——— T. 344, 671e, 671f
——— W. 96
——— W. 705
——— W. G. 441
Carter-Campbell, G. T. C. 370
M. Carthew, R. J. 187
Carthew-Yorstoun, A. M. 488
——— M. 783
——— E.
M. Cartland, J. B. F. 888, 588a
V. ——— J. H. 118
Cartwright, A. G. 341
——— C. M. 740
——— F. J. W. 734
M. ——— F. S. 541
V. ——— G. F. 601
——— G. N. 130, 152
——— G. S. 245
——— H. 324
V. ——— T. F. M. 646
V. ——— W. J. E. 100
Caruana, A. J. 742a
Carnana Dingli, E. 588a
M. Carus, A. H. 618
V. ——— E. L. 613
V. ——— J. M. 606
V. Carus-Wilson, E. W. 615
M. Carver, W. E. 378
M. ——— W. H. 468
Carwithen, E. T. 749
V. Cary, A. 253
——— F. W. 6, 67, 470
——— J. 602
V. Cary-Elwes, A. G. F. 947
M. Case, E. G. 452
——— T. E. 268
Caselton, C. J. 763
Casement, J. 143
——— R. 135, 195
Casey, C. L. 124, 182
Casgrain, P. H. du P. 245
V. Cash, J. O. 602
Cass, C. H. D. 538
——— O. W. O. 469
V. Cassal, C. E. 254
Cassan, E. 126, 154
Cassells, G. R. 748a
Cassels, K. S. 748a
——— R. A. 581
Casserly, J. H. 750
Cassidy, C. C. 696
M. Cassillis, A., Earl of 852
Casson, F. G. 286
——— H. G. 5a, 902

Digitized by Google

Caswell, F. 446
Castell, G. F. 777n
V. Castellan, C. E. 280
Castens, W. E. 142, 216p
M. Castle, M. B. 217
——— N. C. 388
——— B. W. 142n, 180
V. ——— S. M. 517
V. ——— W. H. 630
V. Castlereagh, C. S. H., *Visct.* 121
M. Castletown, B. E. B., *Lord* 551
Castor, R. H. 699
Cates, G. E. H. 726
M. ——— H. E. 420
——— W. J. 550, 751
M. Cathcart, A. E. 345
V. ——— A. F. *Earl* 606
M. ——— F. A. 500
V. ——— J. T. 633
——— *Hon.* R. 481
Catherwood, W. A. 656
M. ——— J. 184
M. Cator, A. B. E. 30, 303, 650
——— C. 438
——— E. H. S. 34, 248n
M. ——— J. 187
——— R. 724
Cattell, G. L. 474
V. ——— G. T. 595
V. ——— N. H. 139
V. Cattle, W. J. 110
V. Cattley, R. 603
M. Catton Watson, A. G. 526
V. Caudle, A. W. W. 617, 681
V. Caulfeild, J. M. 405
——— C. T. 133, 167
——— F. W. J. 789
——— G. L. 339
——— G. N 75*d*, 789*n*
——— J. E. W. S. 72*d*, 577
——— St. G. R. S. 246
Caulfeild-Stoker, W. B. 709
V. Caulfield, C. J. 224
Caunter, F. 768*n*
——— J. E. 474, 475
——— R. L. 603
V. Cautherley, G. 604*n*
M. Cautley, C. H. 372
——— J. C. 461
M. ——— W. O. 315
V. Cauty, F. H. 223
Cauvin, W. S. 770*n*
Cavarra, A. 217*n*
Cavaye, A. H. B. 25, 365
——— G. R. 517, 643
——— W. F. 63, 74*n*
M. Cave, A. L. 395
——— A. S. 455
——— C. 765*n*
——— C. D. 471, 513
V. ——— C. H. 381*n*
V. ——— E. L. 639
——— H. C. E. 739, 752*n*
V. ——— T. S. 618
——— W. 73
Cave-Browne-Cave, T. 2
Cavenagh, W. O. 475, 539
Cavendish, A. E. J. 471, 545
——— C. C. 505
V. ——— *Hon.* C. W. H. 707
——— *Hon.* H. 570
V. ——— J. C. 1, 626
M. ——— J. S. 272
V. ——— R. F. 503
V. ——— V. C. W. 108
——— *Hon.* W. E. 34*c*, 75*d*, 258
V. Cavendish-Bentinck, *Lord* H. 616
Cavendish-Bentinck, *Lord* W. A. 95
V. Caverhill, T. F. S. 110
Cawley, E. 773
Cawood, G. C. 739
Caws, B. F. 653
Cayley, A. M. 189
——— D. E. 396
V. ——— D. L. A. 113
——— H. 92
——— W. de S. 321
Cayzer, J. S. 85
V. ——— T. 224, 671*g*, 672
Cecil, *Lord* E. H. 51, 259
——— *Lord* J. P. 259
M. ——— *Lord* L. 287
M. ——— *Lord* W. 208
Chadburn, A. W. 255
Chads, H. C. 417
Chadwick, C. 770
V. ——— G. W. 603
V. ——— H. F. 629
V. ——— J. 618
——— J. M. 554
M. Chaine, W. B. A. 331
Chaldecott, A. W. 742
——— W. H. 247
Chalk, A. J. 769
Chalke, S. 701*a*
Challenor, E. L. 334
——— G. R. 125, 154
M. ——— J. 420
V. ——— *Rev.* J. W. 695
——— R. B. 539
Challice, G. G. 580*c*
V. Challis, H. T. 625, 680
Challoner, T. 580*c*
V. ——— W. H. 630
V. Chalmer, H. B. 633
——— R. 47*h*, 73, 74
V. Chalmers, A. K. 226, 680
V. ——— O. 591
——— E. W. 731
——— G. D. 152
V. ——— H. D. D. 640
V. ——— J. 238
V. ——— Q. 640*a*, 671*h*, 677*a*
——— R. C. H. 745
V. Chalmers-Cowan, W., 223*a*, 671*g*, 676
V. Chaloner, R. G. W. 634
Chamberlain, A. 772
——— L. B. 448
M. ——— N. F. FitzG. 734
——— R. I. 365
——— T. ff. 150, 179
Chamberlayne, T. J. 54*n*
——— W. J. 578
Chamberlin, A. B. 144*a*, 217*h*
V. Chambers, A. B. 626, 670
——— A. J. 670
V. ——— A. W. 646
V. ——— C. E. 231
——— C. J. O. 737
V. ——— F. D. 646
V. ——— G. F. 255
V. ——— H. F. T. 630, 684
V. ——— J. C. 603
V. ——— J. H. 635
M. ——— J. H. 491
——— O. A. 289
V. Chambres, C. L. 253
V. ——— E. L. 223
V. ——— R. G. 452
M. Chamier, A. T. 246*b*
——— E. H. St. L. 142*a*, 216*p*
——— H. D. 538
——— G. D. 131, 177
——— S. J. 134, 177
——— W. St. G. 550, 752
Chamley, C. B. 510
Champernowne, H. H. 399
V. ——— P. H. 647
Champion, A. D. 106
——— A. H. N. U. 549
Champion, H. K. 580*b*
Champion-de Crespigny, C. 77
Chance, H. 26, 474, 180
Chancellor, A. 518
M. ——— A. R. 345, 509
V. ——— F. W. 625
——— J. R. 246*b*
Chandler, E. 47, 671*d*
——— F. 765
——— H. G. W. 474, 748*a*
——— L. G. T. 317
——— R. T. 773
V. Chandos-Pole, R. W. 108
Chandos-Pole-Gell, H. A. 263
Channer, B. 721
——— G. K. 581
——— G. N. 34, 54, 725
——— O. H. 699
V. Channon, J. S. 230
V. Chapel, J. 607
Chapell, C. H. 653
M. Chapelle, R. 34*c*, 558*a*
Chaplin, A. 25, 759
——— C. B. 479, 482
——— J. G. 370
——— R. E. 745*a*
——— R. S. 95
——— *Rev.* W. 616
V. ——— W. E. 110
Chapman, A. E. 721
——— A. J. 561
——— D. P. 34*c*, 84*d*, 471, 353
——— E. F. 15, 47*a*, 51, 143
——— E. H. 342
M. ——— E. H. 344
——— F. H. 398
——— F. R. H. 786*a*
——— G. H. 770*b*
——— G. J. 654
M. ——— H. 344
——— H. A. 128, 170
M. ——— H. C. 516
M. ——— H. E. 406
V. ——— H. R. 253*a*
——— H. T. 671*b*
M. ——— H. W. F. 216*c*
——— J. T. 766*b*
——— L. J. 138
——— L. J. A. 123, 153
——— L. P. 244
——— P. 106
M. ——— P. 571
——— P. F. 697
——— R. J. 768
——— *Rev.* T. H. 652
——— W. 773
V. Chard, *Rev.* C. E. 112
V. ——— H. A. 612
——— J. H. M. 287
M. Charlemont, J. A., *Visct.* 378
——— Charles, J. R. E. 247
——— B. H. 693
——— S. F. 345
——— T. E. 1
V. Charlesworth, A. H. 639
V. ——— C. P. 615
——— H. 659
V. ——— J. 637, 671*g*, 675
Charleton, E. E. J. 430, 481
——— Charley, H. R. 524
V. ——— J. F. W. 378
V. ——— *Sir* W. T., *Knt.* 596
Charlton, C. E. C. G. 140*c*, 156
——— G. N. 192
——— H. A. H. 660
V. ——— *Rev.* H. P. 236
V. ——— R. 608*a*
——— W. J. 653
V. Charlwood, H. R. 693
Charman, J. H. 763
Charrier, P. A. 565
M. Charrington, F. 423
V. ——— H. S 113
V. Charsley, A. E. W. 634
Chart, D. 747
Charteris, J. 113
V. ——— R. S. 20
Charters, F. E. 88
Chartres, R. C. 149*a*
Chase, H. 764*a*
——— J. 286
——— R. G. 468
——— W. St. L. 736
M. Chater, F. K. 468
——— V. 16, 71, 361
Chatfield, H. R. S. 831
Chatterjee, W. C. 602
Chatterjee, W. C. 607
Chatterton, B. B. 286
V. ——— F. 509
——— F. B. M. 467
——— G. D. L. 747
——— J. B. 742*a*
V. Chauncy, A. C. 628
——— C. H. 18, 706
——— C. H. K. 487
——— W. A. 341
M. Chavasse, H. 671
V. Chawner, A. 626, 671*g*, 675*a*
——— W. B. 441
Chaworth-Musters, H. C. 88
Chaytor, R. J. 653
Cheales, R. D. 290
V. Cheatle, G. L. 626, 664
V. Checketts, F. 518
V. Cheese, E. H. 619
V. Cheesewright, W. F. 231
V. Cheesman, F. 288
Cheetham, C. J. 734*b*
V. Cheffins, G. A. S. 219
Cheke, E. G. 140, 220
Chelmsford, F. A. *Lord* 631
Chemnaix-Tremoh, G. F. 738
——— R. H. 551
Chepmell, C. H. 187, 184
V. ——— C. W. J. 617, 679*a*
Chermside, H. C. 33*a*, 83
M. ——— H. C. E. 553
Cherry, F. S. 758
——— H. A. 72*d*, 266
V. Chesham, C. C. W., *Lord* 197
Chesney, A. G. 617, 685*a*
——— K. 738*a*
——— H. F. 75*c*, 243
——— N. E. 745
V. Chester, *Rt. Rev.* F. J., *Bishop of* 603
——— H. 770*b*
——— W. L. 650
V. Chestnutt, J. 604
Chetwode, P. W. 104
M. Chetwynd, *Hon.* R. W. 419
Chetwynd-Stapylton, B. H. 554
V. Chevalier, A. E. 556
Chevalley, F. 144*a*, 213*a*
Chevallier, B. H., R. N. 43
——— F. E. de C. 141, 154
M. Chevers, G. P. 543
——— H. J. G. 666
M. ——— J. J. 543
Chew, A. C. 777*b*
Cheyne, A. Y. 638
——— R. E. 742*a*
V. ——— W. 237
V. ——— W. S. 642, 675*b*
V. Chichester, *Sir* A. 106
——— A. A. 47*j*, 631
——— A. G 597

Digitized by Google

Chichester, A. G. de V. 745a
——— A. G. V. 538
M. ——— Hon. A. H. 539
——— C. E. 318
——— C. O. 438
V. ——— Rev. E. A. 502
M. ——— E. B. D. 536
——— F. J. N. 310
——— G. 466, 49
——— J. 46
——— R. de B. 405, 406
——— R. G. I. 506
M. ——— R. P. D. S. 476
——— W. B. 386
M. Chichester-Constable, W. G. E. 299
V. Chifferiel, A. H. 633
V. Chilcott, G. H. 615
Child, H. J. 658
V. Childe, C. B. 111
V. ——— Rev. E. G. 639
——— L. F. 701
Childers, E. M. 437
——— E. S. E. 47k, 241
V. Childs, B. 615
V. ——— B. E. W. 615
V. ——— S., jun. 592
Chill, W. 5, 9
V. Chillingworth, J. C. 592
V. ——— J. G. 219
V. Chilton, T. 232
V. Chilver, A. F. 633
Chinn, J. H. 144a, 228
V. ——— L. H. 606
M. Chinnery, E. H. 439
M. ——— M. 473
Chippindall, G. H. 401, 639
——— W. H. 36, 239
——— J. H. 310
Chisholm-Batten, J. F. 711, 713a
Chisholme, J. J. S. 90
Chitty, A. W. 750
——— E. B. I. 745a
——— W. W. 743
V. Chivas, R. J. 642
Cholmeley, M. R. A. 230
V. Cholmondeley, H. C. 633
V. ——— R. H. 629
V. ——— T. B. 111
V. Chorley, R. J. 630
Chown, E. E. 722
V. Christ, T. 230
Christiau, E. 351
——— G. 342
——— J. 144a, 538
Christie, C. H. P 72c, 337
——— C. H. T. 625
——— E. J. 523
——— H. 580
——— H. R. S. 245a
——— H. W. A. 139
——— 223a
V. ——— H. W. McL. 645
V. ——— J. 43
V. ——— J. D. 594
——— J. H. 736a
V. ——— Rev. J. J. 638
——— L. B. S. 140c, 192
M. ——— R. A. C. 187
V. ——— R. M. 624
——— W. C. 200
M. Christison, R. A. 211
V. Christmas, H. A. 638
Christopher, C. D. 580f
Christopher, L. W. 731
V. Chrystal, W. 228
Chrystie, G. 728
——— G. 562
——— J. 140e, 184
V. Christy, G. 631
V. Chubb, W. L. 280. 681
Church, A. G. H. 19, 73
——— A. J. B. 589, 707b
——— B. E. 101
——— C. T. W. 409, 615
——— G. B. M. 187, 175
——— J. F. 98
——— Rev. T. W. 239
——— W. 701d
Churcher, B. T. 374
——— D. W. 580
V. ——— G. 618
Churchill, A. B. N. 10, 47i, 134
——— A. F. 25, 656
——— A. G. 47g, 97
——— A. P. 442
——— C. F. 656
V. ——— Rev. E. B. C. 222
V. ——— E. L. 624
——— F. 740
M. ——— F. V. S. 283
——— G. R. D. 324, 752
——— H. F. 309 636
——— M. 47e, 72a, 74
——— S. 710, 713c
——— W. L. S. 89
V. Churchman, W. A. 601
Churchward, Rev. M. W. 651
——— P. R. S. 449
——— W. S. 127, 195
Chute, P. T. 554
——— R. A. B. 394
——— R. E. 558
Chuter, H. J. 764
M. Ciantar, H 538a
V. Ciceri, J. 590
Clabburn, C. H. 671e
V. Clancey, R. C. 226
Clanchy, F. 532. 535
Clapham, D. 142a, 215p
——— J. T. 669
——— W. W. 585
V. Clapp, W. H. B. 671f
V. Clare, J. F. L. 84g, 353
V. Clarendon, E. H. Earl of 109
Claridge, P. S. F. 750
Clarina, E. C. H. Lord 503
V. Clark, A. 590
V. ——— A. 631
V. ——— A. 84f, 671g, 672
——— A. 759
V. ——— A. J. 598
V. ——— B. O. 619
——— C. 570, 574
——— C. A. G. 479
——— C. B. 630
V. ——— C. H. B. 748
——— C. W. 186, 177
——— Rev. D. B. 652
M. ——— E. B. 489
V. ——— E. G. 274
V. ——— E. K. 603
M. ——— E. P. 472
——— E. S. 670a
V. ——— F. A. 0:0
V. ——— G., jnar. 232
——— G. 144a, 210m
——— G. A. 482
V. ——— G. B. 630
V. ——— G. C. 595
V. ——— G. E. C. 643
V. ——— G. T. 631
V. ——— H. E. 648
V. ——— H. N. 220
Clark, H. W. 777a
V. ——— J. 220
V. ——— J. 671g
V. ——— J. A. 590, 671i, 655
——— J. A. M. A. 724
——— J. B. 770b
——— J. H. 635
V. ——— J. M. 591
V. ——— J. M'C. 594
——— Sir J. R. A., Bt. 671f
V. ——— J. S. F. 0:0, 639
M. ——— M. H. S. 492
V. ——— Rev. P. T. 222a
——— P. T. 437
V. ——— R. 590
——— R. L. 144b, 707
V. ——— R. L. 228, 634
V. ——— S. 222a, 671h, 683
——— S. F. 668
——— T. 638
V. ——— T. A. 593
V. ——— T. C. 617
V. ——— T. G. 591
V. ——— T. H. 634
V. ——— W. 640
——— W. 47k, 72b, 74
——— W. 774
V. ——— W. O. 625
V. ——— W. N. 646
——— W. R. 694
Clark-Kennedy, A. 730
——— A. H. 736a
——— A. W. 140c, 192
Clarke, A. C. 744
——— A. C. S. 745a
V. ——— Rev. A. D. 633
——— H. E. 716
——— A. F. S. 36, 671e
——— A. L. C. 546
V. ——— Rev. B. S. 225
——— C., Capt. 722
——— C. 102
——— C. H. G. M. 569
——— C. J. 247
——— C. M. 25, 55, 75a
V. ——— C. M. 631
V. ——— C. S. 123
V. ——— C. S. 617
——— D. 299, 300
V. ——— E. 227
V. ——— E. F. C. 600
V. ——— E. L. 608
V. ——— E. T. 000
——— F. L. S. 370
——— G. C. 87
V. ——— G. F. 619
V. ——— G. H. 331a
——— G. L. P. 747
——— Sir G. S. 43, 237
——— G. S. 581
——— G. V. 140d, 156
——— G. V. 82
——— H. 237
——— H. C. S. 140a, 144
——— H. W. 247
——— J. 693
——— J. B. 369
M. ——— J. C. 513
V. ——— J. G. 617
——— J. L. J. 337
——— J. O. 770
——— J. R. P. 429
——— J. S. 281
V. ——— Rev. J. S. 598
V. ——— K. 601
——— R. 144a, 177
——— R. F. N. 33a, 703
V. ——— R. J. 627a
V. ——— R. J. 597
V. ——— S. 647
M. ——— S. R. 611
——— S. S. S. 546
V. Clarke, T. 635
V. ——— T. 636
——— T. 143a, 157
——— T. E. 375
——— T. J. 765b
V. ——— W. E. 637
M. ——— W. M. 411
——— W. M. 760
V. ——— W. O. 227
——— W. S. 355
——— W. W. 41
M. ——— W. W. S. 387
M. Clarke-Campbell-Preston, R. W. P. 27, 436
Clarke-Jervoise, E. J. 426
Clarkson, B St. J. 422
——— F. C. 694
M. ——— J. F. 216w
——— J. W. 699
——— T. H. F. 667
Claughton, F. A. C. 365
Clauson, J. E. 245
Clavell, J. J. 774
——— E. K. W. B. 722
V. Clay, A. J. 637
——— B. G. 83
V. ——— C. B. 224
——— C. H. 37, 742
V. ——— F. L. 594
——— H. H. S. 77
V. ——— H. H. 224
——— S. 740
——— S. 747
V. ——— W. W. 224
V. Claye, H. S. 608a
Clayton, C. 18, 714
——— C. F. 773
——— E. 11, 47c, 71
——— E. F. 267
——— F. T. 580d, 580f
——— G. F. 142a, 184
V. ——— G. S. 111
——— H. E. L. 246
V. ——— J. B. 110
V. ——— J. M. 626
V. ——— J. S. 223
V. ——— T. H. 609
M. ——— W. L. N. 214
V. Clazey, J. O. 232
Clear, T. 773
Cleeve, E. S. 135, 155
——— F. J. S. 131, 217h
——— H. 580f
——— S. D. 241, 263a
——— W. F. 126, 174
Clegg, W. 458
M. Clegg-Hill, Hon. C. R. 360
Cleghorn, C. A. 140a, 200
——— J. 23, 690
V. Cleghorne, J. 591
Clemence, W. 631
M. Clement, P. T. 532a
——— R. H. 667
Clements, C. H. 740
V. ——— H. C. 614
——— J. S. 144, 210m
——— R. A. F. 47k, 361
——— W. G. 671c
M. ——— W. L. 671
Clemesha, W. W. 697
M. Cleminson, J. J. D. 535
Clemson, W. F. 498
V. Clench, G. McD. 232a
Clerk, C. J. 106
——— G. 52
V. ——— Sir G. D., Bt. 591
——— H. 50
——— J. R. 509

Digitized by Google

Clarke, A. B. H. 168n, 172
M. ——— A. W. 484
M. ——— W. S. 484
Clary, C. B. L. 748
——— C. F. 2, 479, 54
——— J. A. 658, 670n
Cleveland, H. F. 701
Clibborn, J. 732
V. Cliff, E. A. 640
——— R. M. 532
V. Clifford, C. 223n
V. ——— E. T. 354
——— H. F. H. 314
M. ——— H. M. 371, 372
——— J. 463, 464
V. ——— L. H. H., Lord 600
——— R. C. E. 55, 736
——— R. M. 24, 728
V. ——— S. 596
——— W. 451
——— W. R. 353
M. Clifton, C. C. 543
V. ——— G. D. 606n
M. ——— R. B. 364
Climo, P. H. 142n, 184
——— S. H. 746
——— W. C. 578
——— W. H. 486, 73
Clinch, H. W. 379, 580n
Clisham, J. 351
Clive, E. H. 47n, 49
——— G. 9, 360
V. ——— J. H. 637
——— P. A. 360
V. ——— R. 637
V. Clode, E. J. 230
V. ——— W. L. B. 632
Cloeté, E. R. H. J. 184, 159
Cloke, R. P. 459
Close, A. J. 246n
——— C. B. 301
——— C. F. 244
——— F. M. 180, 179
——— F. M. 244n
——— G. D. 244
V. ——— J. B. 604
——— J. K. 696
——— L. H. 246
——— M. A. 96
——— T. 570
Clothier, R. F. 25, 735
Clough, A. H. B. 553
V. ——— F. N. 608
M. ——— H. K. 108
V. ——— T. C. 638
V. Clough-Taylor, H. G. 110
Clover, F. W. 764
V. Clowes, A. F 319
M. ——— C. E. 483
——— E. W. 76
——— H. 742n
——— H. A. 76
——— P. L. 93
M. ——— W. St G. 332
Clubley, J. K. 726
M. Clutterbuck, A. V. 343
V. ——— A. W. 355
——— E. R. 80
V. ——— H. F. 602
——— L. A. 30, 580n
V. Clyne, J. F. 643
Coad, T. 553
Coape-Smith, H 746
Coar, D. 701
Coast, A. 376
Coasts, G. 765
V. Coates, Rev. A. 219
——— D. B. 140, 172
M. ——— E. F. 408
M. ——— F. R. 288
——— G. J. 662
——— H 281n
——— H. W. U. 329, 332
V. ——— I. 322
——— J. U. 138, 171
——— R. C. 140, 168
V. ——— W. 676, 659n
——— W. 602
V. Coath, J. C. 631
F. Coats, A. 109
——— G. R. B. 75n, 733
V. ——— J. 640
V ——— J. 640
——— J. 671n
Cobb, C. E. 336
——— C. H. 438
——— E. P. W. 316
——— G. B. 618
V. ——— H. W. 344, 408
V. ——— P. 355
——— R. 602
——— W. 76n
Cobbe, A. S. 749
——— C. C. 275, 2, 0
——— H. H. 748n
——— I. S. 143
Cobbett, C. 768n
V. ——— G. T. B. 614
M. ——— H. R. 348
V. ——— R. 606n
Cobbold, A. R. 366
M. ——— A. W. 187
——— E. C. 406
M. ——— H. P. 483
Cobham, H. W. 746
Cochran, A. G. 722
——— F. 9, 47n, 68, 415
V. ——— F. J. 642
——— R. C. 256
V. Cochran Malcolm, Rev. W. 222n
Cochrane, A. W. R. 637
——— C. Fitz G. T. 549
M. ——— E. C. 541
V. ——— G. 610n
——— G. L. 502
V. ——— H. 236, 680
——— H. P. 761
V. ——— J. 611
V. ——— J. B. 619
M. ——— J. E. C. J. 348, 207
——— J. K. 550
V. ——— J. P. 340
——— N. D. 140n, 193
M. ——— R. F. E. E. 379
——— T. H. 346
M. ——— Hon. T. H. A. E. 548
——— W. A. 89
——— W. F. D. 34, 471, 72n
Cock, H. C. L. 145, 191
Cockaday, G. L. 66n
Cockayne Cust, A. C. 218
Cockburn, A. C. McK. 358
——— C. J. 471, 589
V. ——— D. 641
M. ——— E. R. 488
M. ——— F. E. 488
——— G. 6n, 566
——— G. A. 287
——— J. B. 153
——— J. G. 475, 63, 74
——— W. 761
——— W. F. 151
——— W. A. C 34n, 80
Cockcraft, C. M. 746
Cockell, J. J. 680
V. Cocker, W. H. 224, 680
Cockerill, G. K. 25, 746
——— J. W. 668
——— R. C. 744
V. Cockey, W. H. 642
V. Cockrill, W. B. 616, 670n
Cocking, J. T. 774
Cockings, A. E. 768
M. Cockle, M. J. D. 408
Cocks, H. 661
——— H. S. 222
V. ——— J. R. 604n
V. Cockshott, A. 624
——— H. 220
M. Coddington, A. F. 151
——— H. A. 580, 643
——— H. B. O. 414
——— A. E. 47, 361
V. ——— C. J. G. C. 108
Codrington, E. 747
——— H. de B. 748
——— H. O. 759
——— H. S. 442
——— H. W. 745n
——— R. P. J. 421
——— W. R. 96
V. Coe, J 233
V. ——— J. W. 232
——— R. J. 92
V. ——— W. J. 683
V. Cohen, J. W. 622
Coffin, C. 47, 245
——— C. 246
V 714,
675n
——— R. P. 721
Cogan, M. 19, 556
671b
——— T. S. 644
V. Coghill, A. 132, 167
——— C. E. 501
M. ——— D. M. 224
V. ——— F. H. 750
——— N. S. 232
V. Coghlan, C. 255
V. Cohen, D. de L. 632
V. ——— J. W. 14, 47, 100
Cokayne-Frith, E. C. 181
Coke, A. J. P. 744
——— E. E. 723
——— E. S. D'E. 367
——— J. T. 14, 67
M. ——— Hon. R. 490, 567
——— T. W. Visc. 70, 75, 185
——— Hon. W. S. 566
M. ——— W. L. 447
Coker, L. E. 134, 217n
Colan, W. B. B. 749
V. Colborne, G. F. 616
——— Hon. J. G. B. U. 39, 417
V. Colby, W. T. 606, 678n
Colchester-Wemyss, M. F. 370
V. Coldicott, H. S. 632
Coldstream, J. C. 751
——— W. M. 246n
Coldwell, R. O. 464
Cole, A. W. G. L. 47n, 362, 389
——— E. H. 742
——— F. T. 182
——— H. G. L. 414
——— H. W. G. 744
M. ——— J. A. 304
M. ——— J. A. 346
M. ——— J. H. M., Visct. 377
M. ——— M. L. S. O. 428
——— R. 760
——— R. A. 736n
M. ——— R. R. 597
——— W. A. 764
M. Cole-Hamilton, A. R. 34n, 548
V. Coleman, A. 631
——— A. 605
——— F. J. 778
V. ——— G. H 635
M. ——— M. O. 396, 671
V. ——— S. 691
——— T. E. 654
——— W. 325 (2)
——— W. F. 314
M. ——— W. T. 487
Coleridge, H. F. 449, 637
——— R. 198
V. Coler dge-Roberts, W. R. 637
Coles, A. H. 259, 646
V. ——— C. H. 221
——— C. H. B. 743
——— H. J. 734
V. ——— L. H. 264
V. ——— L. H. 631
Coles, M. U. 278
V. ——— R. E. 618
——— W. 241
Coley, C. T. 718
——— W. 161
Coley-Bromfield, J. C. 139, 218
F. Colfox, T. A. 106
Colgan, P. 765
V. Colgate, H. 210, 6 54
Colhoun, C. R. 467, 500
Collacott, J. E. 143, 767
Collard, A. A. F. 415
——— A. W. 39 184
——— C. E. 723
——— J. G. M. 454, 752
M. Collas, A. J. 597
Colledge, H. H. 688
Collen, S. H. S. 148n, 196
——— Sir H. H. J. 47n, 775, 730
V. Colles, E. 236
Colleton, Sir D. A. 137, 379
V. Collett, H. G. G. 231n
——— 624n, 646
V. ——— W. G. 62n (2)
Collette, C. H. 469
V. Colley, A. E. 502
——— G. F. 530
M. ——— G. H. F. 82, 340
M. ——— J. D. 219
——— J. W. 278, 280
V. ——— J. E. 255
V. ——— R. 592
——— W. A. 255
Collie, M. A. T. 708
Collier, F. W. 262
M. ——— C. C. 533
——— E. A. 777n
——— W. 7.3
M. Collingridge, W. 671
Collings, A. W. 349
——— C. 561
——— C. D'A. 557
——— G. D. 713
V. ——— J. A. 106
——— W. A. 47n, 457
M. ——— W. F. 558
V. Collington, F. A. 610n
M. Collingwood, A. E. 457
——— C. G. 345
——— C. W. 111 196
——— H. 9n, 69, 457
M. ——— J. C. 217n
——— W. C. 330
——— 708
V. Collins B. A. 437n
——— C. E. 345
——— G. E. 653
——— C. W. 324
——— D. K. 708
——— D. J. 670
——— E. M. 367, 343
——— E. A. 240
V. ——— F. 324, 737
V. ——— F. R. 253
——— G. A. 734
V. ——— H. A. 6.1
V. ——— H. B. 249
——— H. L. 774
——— J. C. Esq. 47
——— J. G. 324, 451
——— J. R. 57, 74
——— J. S 274
V. ——— Rev. J. T. 605
——— Rev. R. F. 623
——— R. H. 459
——— T. 765
——— T. G. 103
——— T. P. 788n
——— W. F. 97
——— W. H. 79
F. Collinson, F. G. 606
V. ——— F. T. 580, 605
V. ——— G. F. 634
V. ——— H. A. 630, 605
——— J. 14, 643
V. ——— P. 330

Digitized by Google

F. Collis, C. H. 344, 618
——— F. W. 730
W. ——— G. K. H 353
——— R. H. 84
——— W. E. B 90, 1066
Collinson, C. S. 574
Colloby, T. 709
M. Collum, H. W. A. 404
W. ——— W. B. 879
Collyer, A. A. 330
F. ——— D'A. B. 606
F. ——— G. F. 614
Colman, G. M. H. 671f
Colnaghi, D. F. 345
Colomb, F. C. 25, 730a
——— G. H. C. 742
——— R. P. 788
Coloni, R. 776
F. Colquhoun, A. 611
M. ——— A. J. 309
——— A. S. 406
——— C. F. 394
——— E. L. 580a
——— H. 580a
——— H. W. C. 743
——— J. C. 550
F. ——— M. 690
——— R. C. 724
——— R. W. 547
Colson, E. 262
F. Colston, C. E. H. A. 634
——— H. K. 494
F. Coltart, J. 611
F. Columbine, B. F. 215
Colvile, A. M. 148, 193
M. ——— F. M. 354
——— G. N. 437
——— Sir H. E. 472, 59, 287
Colville, A. E. W. 20, 472g, 506
F. ——— C. E. 672
Colvin, C. H. 444
——— F. F. 94, 1066
——— J. M. C. 346a
——— J. R. C. 739
——— R. 704a
F. ——— R. B. 4a, 112
Colwell, G. H. T. 730
Combe, B. 20, 96
——— B. A. 20, 75
F. ——— E. A. 593
M. ——— H. T. E. 411
——— K. 127, 183
——— L. 369
F. ——— R. 600, 672
F. Combes, A. 613
Comerford, H. 11, 357
F. ——— J. W. 632
——— M. H. 220
F. ——— R. H. J. 632
Comins, D. W. D. 692
——— H. 739a
Commelins, C. E. 340
——— F. H. R. 741
Compigné, H. M. 5x, 708
Compton, C. W. 318
——— Lord D. J. C. 94
M. ——— H. W. 295
F. ——— J. 632
F. ——— J. 634
F. ——— J. 682
——— J. W. 358a
——— T. E. 47g 458
F. Compton, I. J. 410, 671g, 673a
F. Compton-Bracebridge, J. E. 211
Comyn, E. W. 133, 235
——— J. W. 761
——— J. S. 671d
F. Conacher, J. 766a
F. Conaway, G. D. 223
F. Concanon, E. G. 613
F. Concanon, H. 696
Condor, C. R 288
Condon, E. H. 670
——— J. K. 748
Coney, Rev. H. T. 652
Congdon, A. K. 564
——— E. C. L. 723
——— J. J. 132, 189
M. Congreve, G. T. 291
M. ——— J. 407
——— W. N. 593
Congreve-Schneider, S. M. 736a
Conibear, J. 773
Coningham, C. 685
——— F. 726, 74
——— F. H. 696, 751
——— H. 39, 140
F. ——— H. 648
——— H. J. 549
Connal, A. C. 133, 147
F. ——— K. H. M. 109
Connaught and Strathearn, H.R.H. A. W. F. A. Duke of, 1, 14, 49, 109, 213, 216i, 266, 465, 507, 596, 6.8, 646
F. Connel, J. D. 620
Connell, C. E. P. 742
——— C. F. 414, 754
M. ——— J. C. W. 3-8
——— R. A. 217c
——— R. E. 764a
M. ——— T. C. 300
Connellan, C. L. 277
Conner, R. 381
——— W. D. 39, 141
Connett H. 769
Connolly, A. M. 728
——— B. B. 671d
——— L. R. 734b
——— M. W. K 446
——— P. 671e
——— W. E. G. 734
——— W. H. 138, 158
Connor, F. H. B. 530
——— F. J 8
——— J. C. 609
——— T. 671e
——— T. 773
F. ——— Rev. W. H. 286
Connors, J. 302
Conolly, E. M. 142, 169
——— T. 87
F. ——— W. 113
Conor, C. 401
Conran, G. H. M. 328
M. ——— G. M. 399
——— W. L 740
Conry, J. L. J. 540
——— W 608
Consett, D'A. P. 74d
Constable, J. G. 242
F. ——— W. 590
——— W. V. 239
F. Conway, J. 621
——— J. K. 724d
——— W. J. 760
Conway-Gordon, E. C. W. 581
——— G. 580a
——— I. C. 805. 840
——— I. 47j, 718
Conyers, C. 681
Conyngham, Lord C. A. 599
Coo, C. S. 43
Cocch, C. E. H. 47, 4.7
Coode, H. P. R. 143, 144
——— J. H. C. 433
——— P. 401
F. Cook, A. 258
M. ——— A. Y. 641
——— C. C. 745
——— E. B. 76
——— G. 144, 193
——— H. 696
——— H. D. 695
——— H. J. 773
——— H. R. 194, 205
F. ——— J. 639
——— J., Rev. S.C. 730
F. ——— J., M.D. 221, 673a
F. ——— J. 227
F. ——— J., Capt. 639
F. ——— J., Lt. 644
F. ——— J. F. 639
F. ——— J. W. 625, 671h, 677b
F. ——— R. F. 264, 673a
F. ——— T. N. 642
——— W. 75c, 735
F. ——— W. J. 630
F. Cooke, A. 255
——— A. F. 465
——— A. H. 744
——— A. St. J. 410, 755
F. ——— F. G. P. 1, 509
——— B. H. H. 570
——— C. B. 730a
——— E. 369
M. ——— E. D. M. H. 250
F. ——— E. G. S. 633
F. ——— F. G. H. 231
M. ——— H. D'A. M. 338
——— H. F. 720
F. ——— H. N. 356
——— H. W. F. 749a
F. ——— J. E. 598
——— L. C. 418
——— R. G. 768
——— R. J. 353
——— S. A. 748a
——— S. Fitz-W. 361, 363
F. ——— S. W. 694a
——— T. A. 26, 59, 71b
F. ——— T. P. 604
F. ——— U. 646
——— W. 730a
——— W. B. 702
——— W. N. M. 741
——— W. S. 8, 47c, 71
Cooke-Collis, M. C. 738a
M. ——— W. 484
M. ——— W. J. N. 484
Cooke-Hurle, E. F. 317
F. Cooksey, S. 618
Cookson, G. A. 739a
F. ——— J. B. 110
——— M. E. 409
——— P. B. 76
——— P. S. 410
F. ——— W. D. 258a
——— W. W. 133
F. Coombe, R. 600, 686
——— Coombes, S. 142, 216g
M. Coombs, R. H. 681, 671g, 671i
——— T. 771
F. Cooney, W. J 609
F. Coop, Rev. J. O. 603
Cooper, A. F. 357, 360
——— A. S. 354
F. ——— A. S. 637a
F. ——— C. D. 691
——— C. F. 2 9
F. ——— E. H. 618
——— E. J. 203
Cooper, E. S 743
——— E. S., R. Art. 35, 188
——— F. E 474, 186, 171
M. ——— F. S. 472
F. ——— G. A. 641
F. ——— G. C. 629
——— H 338, 672d, 723
——— H. 700
——— H. A. 745
——— J. 715
——— J., Wt. Off. 761
F. ——— Rev. J. 253
F. ——— J. B. 593
F. ——— J. H. 590
F. ——— J. H. 637a
——— L. R. 788
——— P. T. 185
——— R. 86
——— R. J. 258
——— R. M. Le H 670b
——— T. F. 146, 177
F. ——— W. 596
F. ——— W. 615
——— W., Wt. Off. 777b
——— W. F. 774
——— W. G. 748
——— W. H. 390
——— W. J. 777
Cooper-Key, A. McN. C. 85, 131
Coote, C. H. E. 96
——— E. E. 709, 713b
M. Cope, J. H. 573
F. ——— T. H. 233
M. ——— W. C. 217e
Copeland, F. 748
——— R. J. 669
M. ——— W. E. 216a
F. Copeman, E. S. 598
——— H. C 441
F. ——— S. A. M. 633, 6/1i, 644
Copland, C. S. 47i, 453
——— W. S. 384, 385
M. Copland-Crawford, P. W. G. 34c, 433
F. Copper, G. W. 618
Copping, H. 677e
M. Coppinger, A. L. 557
——— T. S. 709, 713a
F. Coppock, S. 60f a
Copsey, E. S. 765
M. Corbally, M. J. P. 28, 554
Corban, L. 671a
Corbet, A. D. 721
M. ——— J. 513
F. ——— Sir W. O., Bt. 114
Corbett, B. A. 418
——— C. H. 103
——— E. F. 141, 216p
——— F. V. 725, 226
——— H. G. L. 214, 714
——— H. N. 530
——— Rev. J. 602
F. ——— Rev. L. 629
——— R. 725, 71a
——— R. de la O. 657
F. ——— V. C. S. W. 232
——— W. F. 417
F. ——— W. J. 647
F. Corbitt, J. F. 630
Corbyn, E. C. 750
——— H. 135, 197
Corcoran, E. 668
M. Corlieaux, F. K. 308
——— H. E. S. 751
——— W. W. 103
Cordell, C. 701a

Digitized by Google

M. Cordes, E. L. 405
Cordner, J. K. 143
Cordue, W. G. R. 248
Cornfield, C. J. 737
V. ——— F. C. 626
V. Cork & Orrery, Rt. Hon. R. E. St. L., Earl of, 1, 111
V. Corke, C. A. 230
Corker, T. M. 661
Corkery, T. H. 667
——— W. A. 706
V. Corkran, C. E. 324
——— C. E. 319
Corlett, J. S. 750
V. Cormack, A. C. 301
V. ——— J. 591
V. ——— D. C. 641
V. ——— W. A. 590
V. Cornelius, J. 219
V. Cornett, J. A. 223, 684
V. Cornish, Rev. C. E. 253a
V. ——— C. W. 632
——— H. J. 777b
V. ——— T. H. 615
——— W. R. 1
Cornish-Bowden, J. H. T. 206
V. Cornwall, G. A. 253
V. Cornwallis, F. S. W. 109
Cornwallis-West, G. F. M. 263
V. ——— W. C. 609
V. Corrie, A. W. 111
——— G. G. W. 141, 180
——— W. F. T. 189
Corry, F. C. 766b
——— G. 671c
——— Hon. H. W. L. 7, 63, 315
——— J. B. 247
——— N. A. L. 250
V. Corsar, C. 222a
V. ——— D. 633
V. Corsbie, H. G. 650
Corse-Scott, E. H. 72d, 189
V. Corte, A. A. 228, 673
V. Cortis, A. 617
V. Cory, E. J. 617
——— G. N. 562
V. ——— W. 109
M. Cosby, G. S. 538
M. ——— R. G. 551
Cosens, R. 417
V. Cosgrave, A. 295, 683
——— W. 580i
Costa, P. D. 4, 706
Costello, E. W. 751
Costigan, J. L. 706
Costley, H. G. T. 492
Costobadie, E. G. 440, 627
——— H. H. 121, 145
M. Coston, J. F. 500
Cotes, R. H. 410
Cotesworth, J. T. 841, 843
Cotgrave, E. C. B. 740
Cottell, A. B. 662
——— R. J. C. 667 570b
Cotter, E. W. 289
——— F. G. 731
——— H. J. 140b, 192
V. Cotterill, Rev. G. E. 592
——— H. E. 274
——— H. G. 723
V. ——— L. 592
Cottingham, E. B. 719
——— E. S. 490
——— H. L. 140b, 160
V. Cottle, T. J. 512, 680
Cotton, A. S. 142, 168
——— Sir A. T. 249
——— A. W. 258
——— C. L. 81
V. ——— F. E. 108
——— H. 671d
——— H. R. S. 427
Cotton, R. B. S. 72, 319
——— S. L. 297
——— T. J. 728
——— W. L. 750
V. Cotton-Jodrell, E. T. D. 256
Cottrell, C. D. 127, 196
V. Coubrough, J. 226
Couch, J. 494, 496
Couchman, B. C. 722
——— G. H. H. 23, 317
——— H. N. 414
V. Coulson, F. 539
——— H. A. B. 647
——— J. 495, 530g
Counter, G. 703
V. Coupar, Rev. R. 223a
Couper, A. E. 296
——— E. 789
——— F. J. 765b
——— J. C. O. 227
V. ——— T., junr. 223
V. ——— V. A. 568
V. Coupland, H. 224
M. Courage, A. 344
——— M. R. F. 140d, 168
V. Court, P. S. 220
V. ——— W. R. 108
M. Courtenay, A. H. 871
M. ——— Hon. C. P. 319
——— E. J. 13, 40, 47d, 74
——— E. R. 47e, 96
——— G. E. 543
V. ——— H. R. Lord 108
——— M. H. 128, 105
V. Courthope, G. L. 324
Courtney, D. C. 45
——— E. A. W. 580e
V. Cousens, F. J. 681
Cousin, T. G. 354
V. Coutts, F. 622
——— G. 662
——— M. 550f
M. Coventry, Hon. C. J. 387
——— St. J. H. 259
V. Covey, A. 220
V. Cow, G. J. V. 630
V. Cowan, A. B. 589
M. ——— A. G. 452
V. ——— A. MacL. 247
V. ——— C. M. 591
V. ——— E. G. 645
——— H. V. 47f, 136, 146
V. ——— J. 607, 685
——— J. H. 340
——— J. W. 771
——— J. W. A. 506
——— P. 770a
Cowans, E. A 709
——— J. S. 14, 47j, 567
V. Coward, T. 253
Cowell, A. V. J. 259
——— H. C. 711, 718e
M. ——— H. P. J. 188
Cowen, J. 306, 307
——— W. D. A. 661
Cowie, A. F. 763
——— C. 52, 143
——— C. H. 243
——— C. S. 270
V. ——— D. 640a, 675
——— E. L. 24b, 279
——— H. E. C. 247
——— H. M'C. 247
——— H. N. R. 422
V. ——— J. J. 222a
——— T. R. 730
——— W. A. L. 743
M. ——— W. R. 372
V. Cowlard, E. G. 615
V. Cowley, A. V. 633
V. ——— H. A. M., Earl 1c8
——— J. W. 75d, 789
V. Cowper, A. 231a
V. ——— G. B. 256
M. ——— H. A. 216i, 216k
——— H. H. P. 754
——— H. M. 275
——— M. 789
V. ——— Rt. Hon. F. T. de G., Earl 230a
M. ——— T. 452
Cowper-Smith, A. M. de L. 137, 148
Cox, A. 777b
——— A. C. 416
——— A. D. 750
——— A. F. H. 275, 713
——— A. M. 718
——— C. E. 384
——— C. E. S. 427
——— C. H. 321
——— E. 510
——— E. H. 293
——— F. W. H. 742a
——— G. 31, 91, 75a
——— G. A. 722
——— G. W. 757
——— H. V. 739
——— H. W. H. 727
——— J. 144, 213
M. ——— J. H. R 526
——— Sir J. W. 331
V. ——— L. F. 609, 686
——— P. G. A. 570
——— P. Z. 742
——— R. C. C. 274
——— R. E. 750
——— R. F. 104
——— R. J. P. 540
——— S. FitzG. 306
——— St. J. A. 290
V. ——— Rev. T. G. 686
V. ——— T. S. 761
V. ——— W. 358a, 679
——— W. 706
V. ——— W. 594a
——— W. C. 517
——— W. L. 306
Coxe, W. 762
Coxhead, J. A. 125, 146
——— T. L. 186, 183
Coxon, A. W. 459
V. ——— H. 282a
Coxson, 777
Coyle, W. 248
V. Crabb, W. 328
M. Crabbe, A. B. 330
M. ——— C. C. A. E. 292
——— E. M. S. 257
——— R. D. 701d
Crabbie, J. 87, 114
V. Crabtree, J. E. 608
V. ——— W. F. 219
Cracroft, B. W. 739
——— H. 782
V. Cradock, E. W. 619
V. Cragg, A. C. 612(2), 290, 291
M. ——— W. A. 308
M. Craig, A. T. 516
M. ——— J. 307
V. ——— J. 221
V. ——— J. 641
V. ——— J. 607
——— J. F. 128, 182
——— R. A. 140, 180
——— R. M. 671c
Craig-Brown, E. 580
V. ——— M. 610a
Craigie, J. H. S. 47e, 2d, 506
V. Craigmile, A. 608, 675b
V. Crailk, G. 219
——— J. 414
V. ——— J. B. 222a
V. ——— N. 622
M. Cramer, J. H. 24a, 507
V. Cramer-Roberts, Rt. Rev. F. A. R. 223
Cramer-Roberts, W. E. 262
Cramond, J. F. 64
Crampton, F. H. 30
——— P. J. R. 30, 131
V. ——— W. I. 198
V. Crap, G. 644, 675a
M. & V. Cranborne, J. R. H., Visct. 235, 625
Crane, E. 690
——— E. J. 482, 483
V. ——— J. H. 119
Cranfield, R. L. 718
V. Cranmer, T. 688
V. Cranmer-Byng, L. A. 301
V. Cranna, J. 223a
V. Cranston, R. 690
V. ——— R. L. 686
——— S. 650
Craske, J. 140b, 168
Crasker, E. H. E. 126, 128
——— J. C. E. 728
——— J. C. F. 728
——— J. H. 347
V. ——— R. G. 501
——— S. L. 248
Craufurd, G. S. G. 514
——— H. J. 47g
——— J. A. H. 25c
Craven, A. J. 246a
V. ——— J. 681
V. ——— Hon. C. W. 107
M. ——— Hon. E. C. 408
V. ——— W. G. R., Earl of 107
Crawford, A. 80, 47i, 183
——— A. G. 750
M. ——— A. S. J. 372
——— A. T. 148
——— C. M. 741
——— D. G. 688
M. ——— D. L. 716b
V. ——— E. R. 24e, 252a
——— F. F. 714
M. ——— T. H. 247d
——— F. J. 699
V. ——— F. S. 254
——— G. A. 702b (2)
——— G. R. 740
——— G. S 670
——— H. 278
V. ——— H. 667
——— H. C. 441
——— J. C. 690
V. ——— J. G. 251
——— J. H. 760
V. ——— J. L., Earl of 635
——— J. M. 645
——— J. N. 276
——— R. 708
V. ——— R. 694
——— R. I. 737
V. ——— W. S. 696, 698
Crawfurd, P. E. P. 409
V. Crawhall, Rev. T. E. 564
V. Crawley, A. 665
——— A. P. 257
——— C. 671
——— E. 87
——— G. B. 726d
——— T. G. 65, 244
Crawley-Boevey, E. M. 410
V Crawshaw, G. F. 633
——— J. N. 705
Crawshay, F. W. 238
——— H. 238
V. ——— W. C. 596
Craze, W. 770
Creagh, A. G. 47c, 70 196, 254
——— A. H. D. 74a
——— D. 76, 766
——— E. C. 538f, 748

Digitized by Google

W. Creagh, J. Surg. 434, 671g
M. ——— J. 434
——— J. R. 434
——— O'M. 70, 781
——— R. C. O. 741
——— S. H. 661
——— S. W. 991
——— W. 73a, 74a
Creagh-Osborne, H. P. 190
Creak, W. H. 451
M. Crealock, J. M. S. 445
——— S. L. V. 317
W. Crean, J. 346
V. ——— J. 307
M. ——— J. B. 208
——— J. J. 671d
Cree, E. R. 663
——— G. 266
——— H. K. 666
V. ——— Rev. J. 234
M. Creed, P. E. 574
Creek, E. J. 9, 47a, 60
Cregan, R. S. 653
——— T. A. 242, 258a
V. Creighton, Rev. J. H. D. 618
M. Cremer, W. C. 188
Cresswell, C. A. 730a
——— G. 47
V. ——— G. F. A. 508
——— H. S. 100
V. ——— P. B. 631
Creswell, F. W. 243
——— E. F. 143
V. ——— W. G. 504a, 671h, 679a
V. Creswick, F. N. 232a
V. ——— N. 239a
Cretin, F. 692
M. Crewe, C. 585
M. ——— C. F. 586
V. Crews, H. W. 690
M. Crichston, G. H. 486
——— O. W. H. 95
M. ——— E. D. 233
——— Hon. G. A. C. 263
——— H. 140b, 210a
——— H. F. 260
V. ——— Hon. H. G. L. 34h, 189
——— H. W., Vicar 78
V. ——— Rev. J. A. 610a
——— R. T. 742a
M. Crichton-Browne, H. W. A. F. 368
V. Crick, Rev. A. C. 618
V. ——— R. H. 646
——— S. A. 671e
V. Crickmay, H. W. 547
V. ——— J. E. 325
V. Cridland, H. E. 600
V. Crilly, A. G. 507
Crimmin, J. 700
Cripps, A. W. 741
——— F. W. B. 483
——— H. 766a
M. Crisp, A. S. 446
Crispin, H. T. 236
Critchley-Salmonson, H. B. S. 321
M. ——— W. C. 243
V. Croall, N. G. 232
M. Crossdaile, L. 351, 552
Crocker, A. G. 749
——— B. E. 531
——— G. D. 455
V. ——— H. E. 615
——— H. J. 734
——— S. F. 741
Crockett, K. G. 540
——— S. L. 159
——— W. M. 137, 168
V. Crockwell, W. H. B. 671g, 676a, 689a
Croft, E. 775
M. Croft, E. A. 379
V. ——— E. O. 903, 678b
——— F. 777b
——— G. 342, 343
V. ——— J. 224
——— J. H. H. 710, 718
M. ——— R. P. 133
Crofton, A. E. L. 236, 598
——— C. W. 693
M. ——— C. W. 437
V. ——— J. H. 606
——— M. E. 231
——— M. S. 51, 672, 67
——— R. B. 142, 215p
——— R. H. 127, 166
V. ——— Rev. W. d'A. 604a
——— W. J. 671e
Crofton-Atkins, C. R. 445
Crofts, A. M. 692
——— E. S. 413, 618
——— J. 692
——— J. G. W. 662
——— L. M. 274
——— R. 671a
Croker, H. L. 334
Crole Wyndham, W. G. 42f, 106
Croly, A. E. J. 661
Crombie, A. 691
V. ——— J. L. 591, 675
V. ——— W. G. 923
Cromie, C. F. 47h
——— W. H. 240a
Crommelin, C. Y. 740
V. Crompton, J. A. P. 619
M. Crompton-Roberts, C. M. 252
——— H. R. 258
V. Cronin, Rev. H. S. 601
V. ——— J. J. 641
——— J. J. 739
Crook, G. 709
V. ——— H. T. 254
Crooke, C. D. P. 514
——— E. B. M. 724b
——— G. D. 314
Crooke-Lawless, W. R. 264, 667
Crookenden, H. H. 47e, 133, 189
——— S. D. 27, 709
Crooks, G. 770b
Crookshank, A. A. 247
——— C. de W. 246
——— S. D'A. 246a
V. Cropper, E. D. 111
——— Crosbie, A. B. 1, 730
——— C. 82
M. ——— C. H. 520
Crosby, H. J. F. 599
V. ——— J. H. 608
V. ——— R. 639
V. Crosfield, G. R. 6 0
V. ——— H. C. 596
M. Croshaw, O. M. 276
V. Crosleigh, J. G. C. 623
V. Cross, C. 110
V. ——— Rev. E. H. 218
V. ——— F. W. F. 504a
——— H. 763b
——— H. R. Q. 76, 665
V. ——— J. J. B. 647
V. ——— P. W. 695
V. ——— T. C. 610
V. ——— T. B. 690
Crosse, Ven. Archdeacon A. B. 650
——— A. G. 398
V. ——— Rev. A. J. W. 617
——— G. A. 79
M. ——— H. P. G. 303
M. Crosse, T. R. 451
V. Crossfield, A. K. 231, 678
V. Crossley, C. 619
——— Crossley, A. 764
M. ——— Sir S. B., Bt. 187
V. Crossling, T. E. 639
M. Crossman, J. 444
M. ——— L. M. 287
Crosthwait, H. L. 246a
Crosthwaite, J. A. 502
——— J. G. 747
V. Crouch, E. T. 612, 671h, 678
V. Croucher, A. H. 255, 683
Crow, W. A. 715
V. Crowe, E. A. 595
V. ——— E. G. 255
——— J. D. 671e
——— J. H. V. 133
——— M. A. C. 132
V. ——— P. B. G. G. 595
M. ——— T. FitzG. 214f
——— W. 768b
——— W. J. 766
——— W. M. C. 290
Crowley, J. S. 332
Crowther, E. S. D. 722b
V. ——— F. J. 615
V. ——— J. 615
——— J. E. 724
——— R. T. 739
Crozier, A. H. 247
——— B. B. 712
V ——— H. N. 625
——— T. H. 149, 173
V. ——— W. E. 595, 676b
Cruddas, H. W. 748
V. Cruden, G. 642
Cruickshank, D. T. 441
V. ——— F. H. G. 112
——— H. A. 140b
——— P. H. 148, 200
Crum, A. S. 438
——— F. M. 482
Crump, J. C. 562
Crutchley, C. 3, 47l
——— C., Gen. 357
——— C. L. 549
Cubitt, A. C. 313
V. ——— E. N. 625
V. ——— F. J. 601
V. ——— Hon. H. 592
——— T. A. 140, 192
——— W. M. 742a
V. Cuckson, E. A. 626
M. Cuddon Fletcher B. S. 520
V. Cuddy, C. H. 506
Cuffe, C. McD. 656
——— J. A. F. 721a
Cuffling, J. 764b
M. Cull, A. T. 587
Cullen, C. 533
——— E. H. S. 749
V. ——— J. R. F. 645, 677b
V. Cullifford, N. 332
Culling, J. C. 663
Cumber, H. C. 279
Cumberland, H.R.H. A. W. A. G. F. Duke of 50
——— G. B. M. 34e
——— L. B. 481
M. ——— R. L. 371
——— R. O. 305
Cumberlege, A. F. 246a
——— C. J. 749
——— H. C. F. 734
Cuming, A. E. 580d
——— A. T. 185
M. ——— R. 533
——— R. J. 314
Cummis, N. B. 555
V. Cumming, A. 641
——— E. A. 246a
——— H. R. 503
V. ——— J. S. 226, 678a
M. ——— T. P. C. 252
——— W. S. 723
Cumming-Bruce, Hon. J. F. T. 434
Cummings, W. H. 180
Cummins, H. A. 667
——— H. A. V. 748a
——— J. T. 25, 755, 780
V. Cundy, H. J. 232
Cuningham, C. A. 26, 753, 756
——— J. M. 1
M. Cuninghame, B. A. 548
——— D. S. 730
M. ——— W. 548
——— Sir W. J. M. Bt. 544, 589
M. Cunliffe, E. S. 471
——— E. W. 735
——— F. H. G. 510
——— F. L. 136, 146
V. ——— J. B. 111
V. ——— J. E. 224
M. ——— J. W. 217f
M. ——— Sir R. A. Bt. 350
V. ——— T. H. 635
M. ——— W. N. 359
Cunningham, A. H. 246a
——— A. J. 774
V. ——— C. A. G. 650
V. ——— C. L. 253, 679
V. ——— D. 217
——— D. D. 690
——— E. 768b
M. ——— E. A. 334
V. ——— E. J. U. 608
——— F. G. 775
——— G. G. 54c, 471, 445
V. ——— J. 527, 671h, 678
——— J. 703
——— J. 524
——— J. A. 693
V. ——— J. S. 227
——— J. D. 125, 174
V. ——— J. U. 608
——— J. W. 41
——— L. 85
——— P. H. 745a
V. ——— R. E. 607
M. Cunninghame, J. C. 548
V. Cunnington, E. B. H. 634
Cuppage, E. V. 418
——— W. A. 739a
Cure, G. E. G. 245, 606
——— H. C. 331
V. Cureton, B. 229, 671g, 677
——— E. R. 356
M. Curgenven, W. C. 364
V. Curl, H. L. 219

Digitized by Google

V. Curley, H. J. 649
Curling, H. T. 854, 132, 186
M. ——— R. N. C. 559
——— W. K. 601
V. Curling Hope, A. 502
Curll, C. E. 861
M. Curme, D. 484, 671c
——— W. C. 186, 217b
Curran, A. E. R. 601
——— T. 45
M. Curre, W. E. C. 261
Currie, A. 26, 750
——— A. 271
——— A. C. 124, 251c
V. ——— D. W. 646, 677
V. ——— *Very Rev.* E. R. 512
——— F. 754
V. ——— G. B. 643, 678c
——— I. S. F. 141, 198
V. ——— J. 256
V. ——— J. 607
——— J. W. 25, 75b
——— R. A. M. 318
——— S. 1
——— T. 498
Curry, M. C. 309
Curtcis, C. S. S. 149, 216c
——— F. A. 89
——— H. St. L. 732
M. ——— J. 412
——— J. 450
——— R. L. H. 26, 47c, 45, 75b
M. ——— R. P. 559
V. ——— *Rev.* T. S. 638
——— W. F. 258
V. Curties, A. 633
Curtin, F. J. 72, 74c
V. Curtis, A. 633
——— A. W. 140a, 164
——— E. G. 329
V. ——— F. E. E. 610
V. ——— G. E. 344, 618
——— H. A. D. 126 161
——— J. G. C. 74d
——— J. H. 665
M. ——— J. L. 216d
V. ——— J. P. 258
V. ——— L. G. 649
——— R. S. 244
V. ——— S. C. 647
——— T. 77b
——— W. F. de H. 22c, 74a
V. Curtois, J. M. 605
Curwyn, C. E. E. 722
M. Curzon, *Hon.* A. N. 447
——— E. C. P. 103
——— FitzR. E. P. 522
V. ——— G. R. P. 110
——— *Hon.* M. 565
——— W. 95
Cusack, R. O. 661
M. Cushen, E. W. 216a
V. Cushny, *Rev.* R. 642
V. Cusin, J., *junr.* 633
Cusins, A. G. T. 246b
M. Custance, A. F. 338
M. ——— F. R. 303
——— H. L. 738
Cutbill, H. D. A. 47c, 526
M. ——— R. H. L. 526
V. Cutbush, E. M. 633
V. Cuthbert, A. D. 226
V. ——— G. 633
——— G. J. 266
V ——— S. 590
Cuthbertson, J. 727
——— M. W. 436
——— T. W. 612
V. Cutler, J. F. 619
V. Cuzens, T. 119
Cuthie, J. 568a
Cuyler, *Sir C., Bt.* 436

D.

M. Da Costa, A. E. 452
M. ——— D. C. 491
——— E. C. 391
——— E. E. 606
——— C. M. J. 749a
V. Dacre, *Rev.* W. 616
V. Dade, H. 648
M. D'Aeth, L. N. H. 351
——— R. H 276, 508
V. ——— *Rev.* T. F. 230
M. D'Aguilar, *Sir* C. G. 118
——— J. B. 1062, 709, 718a
Dailly, W. 777
V. Daiu, H. B. 118
Dainty, G. C. 84
Dalal, K. L. 602
V. D'Albani, L. J. 601
V. Dalbac, P. H. 647
V. Dalby, A. W. 602, 685
——— J. 141, 145
Dale, A. M. C. 74c
——— C. L. 577
——— G. A 746
——— H H. 765b
V. Dalgarno, J. J. Y. 265, 676b
Dalgety, F. J. 109
——— H. B. 93
——— R. W 64, 74
V. Dalgleish, A. J. 282a
Dalgliesh, Z. K. C. 442
V. Dalglish, J. C. 611
——— Dalison, J. P. 461
V. Dall, J. 639
Dallas, A. E. 748a
——— A. G. 101
——— C. M. 769a
——— D. 671 (1)
M. ——— H. 652
——— J. 22, 245
V. ——— J. D. 646
——— J. H. L. 220, 216a
——— J. S. 747
——— S. A. C. 700
M. Dallas-Yorke, H. P. 272
V. Dalmahoy, J. A. 222a
M. Dalrymple, P. B. 217b
M. ——— *Hon.* H. H. 351
V. ——— J. H. N. G. 107
H., *Visct.*
——— *Hon.* N. de C. 47c, 471, 356
——— R. G. E. 722
——— W. L. 71, 470, 51
M. Dalrymple-Hay, J. D. 516
——— J. R. M. 577, 644
——— S. F. B. 751
V. D'Alton, P. W. 646
Dalton, C. 609
——— C. W. R. 734
M. ——— F. 216e
——— J. C. 47d, 113, 216m
V. ——— P. 506
V. ——— R. H. 114
Daly, A. C. 822
——— D. 282, 284
V. ——— D. St. G. 113
——— F. A. B. 663
——— H. D. 740
M. Daly, J. A. 542
——— J. H. 606
——— J. T. 604
M. ——— M. J. 560a
V. ——— R. A. S. 224, 671g
676a
V. ——— R. R. 223
——— T. 686
Dalyell, H. K. 747
——— J A. 143
Dalzell, *Hon.* A. E. 89, 84, 437
——— A. F. 510
V. Dalziel, F. J. 591
V. ——— W. G. 231
Damania, P. J. 700
V. Dambrill-Davies, W. R. 208a, 676g, 674
Damia, E. M. 609
V. Dampier, *Rev.* W. 263a
Danby, W. E. 88
Dance, C. E. 254
V. Dand, J. T., *jun.* 239
Dane, A. E. C. 604
Danford, R. W. Y. 247
Dangar, H. F. 98
V. ——— *Rev.* J. G. 600
V. Daniel, A. H. 220
——— C. C. 276
——— C. J. 254, 142
——— E. Y. 733
——— H. G. 573
V. ——— H. T. 112
V. ——— J. F. E. 281a
M. ——— R. M. 217e
V. ——— W. 220, 630
——— W. H. 241, 67d
Daniell, A. C. 128, 166
V. ——— A. S. 611
——— de C. 47c, 142, 193
M. ——— E. H. E. 335
V. ——— F. A. 501a
——— F. E. L. 510
——— F. W. 632, 709
——— F. W. 716
——— G. W. 108
——— J. A. le N. 96 (3)
——— J. F. 47h, 727
M. ——— J. Le H. 206
——— J. W. 47
——— O. J. 461
V. Daniels, F. P. J. 647
V. Danielsen, F. G. 504a
M Danks, U. G. 420
V. ——— R. M. 618
Dann, H. C. E. 742
V. ——— *Rev.* J. W. 617
Dansey-Browning, C. 670a
V. Danter, F. W. 2
Dantra, S. H. 602
V. Darby, J. T. 227, 176
Darby-Griffith, C. W. 358
Darbyshire, P. H. 83
M. D'Arcy, L. E. 240
M. ——— M. J. 626
D'Arcy-Hildyard, R M. 501
M. D'Arcy-Hutton, J. T. 252
Darell, H. F. 509
M. ——— L. E. H. M. 449
Darrell-Brown, H. F. 488
Darley, A. La T. 734
——— G R. 120, 67
——— H. A. C. 217g
M. ——— H. B. 353
——— J. E 748a
Darling, C. F 239
V. ——— H. W. 617
——— J. S. 731
V. Darlington, H 635
Darnell, *Rev.* F. A. 653
——— *Rev.* H. A. 653
V. ——— W. 502
Darrah, O'B. E. 278, 502
Darroch, D. 540
V. Dartmouth, W. H., *Earl of* 670
M. Darwin, C. W. 341
——— G. H. 278, 674
——— L. 67
M. ——— R. H. 345
M. Dashwood, K. P. 231
——— R. W. 78
V. ——— W. 619
M. ——— *Sir* G. J. F. 44
M. ——— R. H. S. 570
M. ——— *Rev.* J. 87, 430
——— 430
Daubeney, R. E. 417, 430
——— W. G. 466
——— *Sir* H. C. B. 647
Daubeny, C. G. M. 231
Daukes, A. H. 418
M. Daunpey, J. 570
——— T. H. E. 106
Daunt, D. P. 219a, 670b
——— M. A. C. 551
——— W. J. 145
V. Davenport, [illegible] 697
M. ——— C. M. 419
M. ——— H. 411
M. ——— W. H. 392
M. Davey, A. G. 412
M. ——— C. F. 619
V. ——— E. O. 230
——— H. S. 166
V. ——— J. M. 21
V. David, A. A. 501a
——— D. R. 661
V. ——— E. F. 508
——— E. F. A. 723
V. ——— *Rev.* W. H. 606
Davidge, J. 671b
Davidson, A. 1, 75d
V. ——— A. 641
V. ——— A. D. 643
V. ——— A. J. 647
V. ——— A. M. 311
——— A. N. 166, 751
——— C. 753
——— C. F. H. 21, 145
——— C. J. L. 674, 678
——— C. S. 414
V. ——— C. W. 560
——— D. 599
——— D. C. 700
——— D. F. 517, 621
——— D. M. 99
——— E. 143a, 600
——— F. A. L. 599
——— F. C. D. 353
V. ——— F. D. 698
——— F. J. 195
——— F. M. 195
——— G. 349
——— G. F. D. 54, 7 d
——— G. H. 7
——— G. W. 173
M. ——— H. 511
V. ——— *Rev.* H. 256
M. ——— H. G. L. 559
——— J. 98
V. ——— J. 590
V. ——— J., *Capt.* 221
——— J. 597
——— J. 730
——— J. 741
——— J. 777e
V. ——— *Rev.* J. K. 2a
——— J. H. 3-1
V. ——— J. J. C. 641
V. ——— J. O. 239
——— J. T. H. 71a
V. ——— J. S. 223
——— J. S. 597
——— L. C. L. 540

Digitized by Google

Davidson, P. L. 64b
——— P.M. 64c, P.S. 3c
——— W., Cas. 200, 211
——— R. 6b
——— M. V. 74
——— R. 24a
——— S. 64
——— S. G. 642, 64
——— S. M. 240a
——— T. M. 223
——— T. R. W. 210, 71c
——— T. M., C. 540, 697
——— Rev. W. 612
——— W. H. F. 228
——— W. L. 153, 173
——— W. L. 741
——— W. N. L. 200
——— W. T. C. 375
Davidson-Houston, C. E. D. 751
——— J. H. 84c, 375
——— W. B. 84b, 564
Davie, H. E. 631
——— J. H. M. 270
——— K. M. 261
Davies, A. 629
——— A. M. 379
——— A. R. 668
——— A. R. 651
——— C. 771
——— C. D. 696
——— C. Hugh 744
——— C. Henry 747
——— D. 621, 650
——— D. C. 227
——— D. F. 223
——— Rev. D. H. 691
——— D. S. 231a, 678b
——— D. S. 610
——— E. 691
——— E. C. 603
——— E. L. V. S. 679
——— E. O. 774
——— E. W. 35, 137
——— F. G. 314
——— F. G. H. 744
——— F. J. 47b, 258, 260
——— G. 319
——— G. F 306, 570g
——— G. W. 621
——— H. 35c
——— H. E. K. 473
——— H. F. 11
——— H. R. 443
——— H. S. P. 726a
——— H. W. 391
——— J. 726a
——— Rev. J. 609
——— J. C. 234a
——— J. E. H. 609, 683
——— J. H. 621, 674
——— J. M. 502
——— J. P. 777c
——— J. S. 621
——— J. T. L. 432
——— J. W. 610, 672
——— N. P. 578
——— P. G. 144b, 777
——— P. M. 680f
——— R. 555
——— R. C 253a
——— Rev. R. O 219
——— S. A. 618
——— T. A. H. 58, 349
——— T. E. S. 639
——— T. L. K. 609, 482
——— T. W. 717
——— W. 612
——— W 774
——— W. H. 621
——— W. P. 768d
——— W. P. L. 140d, 173
——— W. T. 535, 704
Davies-Colley, T. H. 535
Davies-Cook, P. T. 103
Davies-Evans, H 2:7, 41/c
Davies-Hawkins, J. 53k
Davis, A. 768b
——— A. R. 410
——— A. T. 229
——— C. 648
——— C. 740
——— D. H. 207, 338
——— E. 655
——— E. C. 334
——— E. N. 740
——— G. F. 714
——— G. H. 231c
——— G. H. 827
——— G. J. 749
——— G. L. 765
——— G. McB. 691
——— G. M. 671e
——— H. 252
——— J. 9, 51, 413
——— J. 1, 275
——— J. 764b
——— J. 616
——— J. P. O. 618
——— J. S. H. 693
——— R. L. S. 693
——— S. 205
——— T. 248
——— T. 701d
——— T., jun. 616
——— W. 559
——— W. 777e
——— W. W. 579
Davison, A. P. 109
——— G. M. 801
——— H. 190
——— H. T. 691
——— K. B. 735
——— T. 66, 78
——— T. 358
——— W. H. 546
——— W. P. 530
Davison Bland, V. 409
Davoren, V. H. W. 668
Davson, H. M. 140d, 168
Davy, C. W. 246
——— F. A. 671d
——— G. A. C. 520
——— J. D. W. 427
——— R. M. M. 382
Daw, T. 475
Dawe, J. E. 242
——— W. 705
Dawes, B. M. 476
——— C. D. 697
——— E. S. 454
——— E. W. 392
——— W. M. 739a
Dawkins, A. F. 288
——— C. T. 31, 489
——— H. S. 47g, 127, 190
——— J. W. G. 11, 47, 133
Dawnay, Hon. F. H. 113
——— Hon. H. 370
——— Hon. J. 96
Dawson, A. B. 801
——— A. J. 239
——— A. W. 691
——— C. G. 632
——— C. H. 720a
——— G. R. 580d
——— C. K. 205
——— C. P 80
——— D. F. R. 35c, 47g, 96c, 251
——— D'O. B. 427
——— E. 144a, 177
——— E. A. F. 568
——— F. G. 610
——— F. S. 286
——— F. W. 788
——— H. C. 760, 713d
——— H. F. 140, 160
——— H. L. 734
——— H. P. 74
Dawson, J., junr. 691
——— J. K. 691
——— J. M. 324
——— J. R. 602
——— J. T. 144
——— L. A. F. 247
——— M. S. 111
——— R. 272, 274
——— T. M. 224, 671b
——— V. J. 262
——— W. C. 255
——— W. F. G. 643
——— W. H. R. 141
——— W. J. 532
——— W. O. C. 719
Dawson-Greene, H. 616
Dawson-Scott, G. N. 142a, 145
——— R. N. 51, 324
Day, A. G. Fizzh. 421
——— C. R. 627, 630
——— E. 718
——— F. I. 311
——— F. J. 17, 242
——— J. 703
——— J. D. 661
——— J. G. 241
——— J. H. 707
——— R. V. 580c
——— T. H. B. 801
——— W. B. 666
——— W. J. 613
Dayrell G. M. de L. 237
Deacon, E. 79
——— H. R. G. 539
——— J. G. 671f
——— W. J 255
Deakin, F. F. 534
Dealtry R A 192
Dealy, J. A. 244
Dean, C. P. 252
——— J. R. 642
Dean-Leslie, J. 590
Deane, A. 290
——— A. 691
——— E. B. 625
——— E. B. 625
——— C. A. C. 818
——— D. 142, 75, 160
——— F. B. 70d, 736
——— G. W. 733
——— H. A. 734
——— H. B. 633
——— H. E. 664
——— J. 434
——— J. B. L. 291
——— J. H. 414
——— R. W. 548, 606
——— T. 29, 730
Deane-Freeman, R. 645
Deane, G. N. 418
——— W. 618, 677a
Dear, C. F 671 (1)
Deare, B. H. 696
——— H. F. 93
Dease, L. M. R. 466
Dease, G. R. 534
Deasy, H. R. P. 101
de Bathe, H. G. 383
——— Sir M. F., Bt. 605
——— M. 93
de Bernière, H. J. de B. 6, 73, 356
de Berry, G. J. L. 184, 219
——— H. G. N. 506 (2)
——— P. P. E. 140d, 172
——— R. M. 580
Debney, E. O. 219
——— H. J., jun. 219
De Brath, E. 22, 671, 736
de Brett, H. S. 140
De Burgh, U. Q. Q. 86
de Bury, H. R. V. 141, 196
De Butts, F. R. Mac. 133
de Capell Brooke, Sir A. R., Bt. 655
de Carle, W. S 771
De Castro, R. 633
de Castré, J. A. 620
Decker, H. J. 224
de Crespigny, G H. C. H. 648
——— T. C. W. C. 102
Deeble, B. W. C. 664
Deed, J. C. 724
Deedes, Rev. P 634a
Deerhurst, G. W., Viscf 613
Deering, J. 34a
de Falbe, C. 338
——— C. W. 604
de Freville, E. H. 109
De Gex, R. C. 391
——— P. J. 401, 403
De Gruyther, C. R. 26, 213
de Guérin, J. C. 582
——— T. W. W 586
de Hamel, H. B 315, 718A
de Havilland, T L. 623
——— R. S 624
de Hochepied-Larpent, Sir G. A. Bt. 72a, 74a
——— Sir J., Bt 695
de Jersey, C. 731, 158
——— W. G. 136, 102
De Kantzow, C. A. 736
de Kantzow, S. I. 446
de Kierskowski-Stewart, F. H. 267
De la Bère, H. D. 2, 43
——— H. P. 650
——— H. T. 2
——— R. N 263
de Labilliere, E. G. D. 751
de Laboche-de-Cromarelin, N. A. 537
Delacombe, A. 640
de la Cour damine H. J. 399
de la Fontaine, V. R. M. 294
Delaforce, E. F. 140b 150
Delamain, F. G. 736
——— W. S 740
De La Mare L S 691
de Landre-Brogan, F. V. 228
Delap, J. B. 102
De La Poer Beresford, M. J. B. 262
De Lara Cohen, J. J. 255
de Laroque, E. 646
De Las Casas, M. 108
de la Taste, J. M. 552
Delavoye, A. F. 570
——— A. M. 3c, 47c, 70
De Lessert, A. A. 699a
De Lisle, G. de S. 740
——— H. De B. 601
Dellus, R. P. St. M. 731a
Delli, d. 706
Delmage, W. 768b
Delme-Radcliffe, C. 14a, 47g, 538
——— H. 357
——— S. A. 714
de Lom, H. A. 671a
de Mattos, W. W. 218a
de Méric, H. E. 256
——— Rev. W. B. 602
——— Hon. R. H. 65, 71
de Montmorency, Hon A. B. 3, 144a
——— H. F. W. 616
——— M. 473, 64
——— Hon. R. H. L. J. 106
——— Hon. W. J. H. 398
Dempsey, H. H. 768b
——— P. J. 660

Digitized by Google

Dempster, C. 732
V. ——— T. 683
V. Demuth, A. F. 592
M. Denaro, A. 588a
——— C. A. 474
M. ——— F. P. 588a
Denbigh & Desmond, R.R. B. A. A., *Earl of* 217i
Dencer, W 771
V. Deneke, W. C. 614
Denham, H. A. 298
Denholm, J. 547
V. ——— W. 644
V. Dening, E. 612
——— L. 731
V. Denis de Vitré, D.F. 627a
P.T. 246a
W.E. 490
V. Denison, H. 111
Denman, T., *Lord* 270
V. ——— T. H. 636
V. ——— W. 646
Denne, A. B. 40, 133
——— A. R. 740
——— H.W.D 25, 474, 513
——— R. W. A. 745a
M. ——— W. H. 356
V. Dennis, A. H. 646
——— G. 77b
V. ——— H. 111
V. ——— *Rev.* H. W. 631
——— M. F. 511
——— M. J.C. 135, 216e
M. ——— R. J. 348
——— W. J. 766a
V. ——— W. P. 609
M. Dennistoun, A.H.O. 436
——— J.G. 140e, 176
V. Denny, A. 645
——— E. W. 98
——— H. C. 453
M. ——— H. de C. 377
V. ——— J. McA. 645
V. ——— L. 615
——— P. R. 79
——— R. 724d
V. ——— T. 590
——— W. A. C. 580f
Dennys, A. H. 743
——— C. J. 734
——— G. W. P. 693
——— H. T. 744
——— W. A. B. 738
V. Densham, E. G. 612
Dent, B. C. 334
——— R. J. 366, 338
M. ——— F. N. 379
——— F. W. 140, 231
——— H. C. 671f
——— J. W. 83
——— W. H. 342
V. Denton, C. W. 625
V. ——— H. S. 619
V. ——— *Rev. Canon* J. 605
V. ——— W. 596
V. ——— W. 625
Denys, W. H. A. 711
V. De Pinna, H. A. E. 220
M. De Piro, J. L. 588a
M. Depiro D'Amico, C. 588a
——— I. 293
M. De Pledge, G. F. 504
——— H. G. 104
V. ——— W. T. 629
de Prée, C. G. 100
de Prée, H. D. 140b, 148
de Putron, C. 451
M. ——— H. 588
V. Deramore, R.W., *Lord* 113
M. & V. Derby, *Rt. Hon.* F. A., *Earl of.* 1, 283, 596
Derham, F. S. 389
Dering, H. E. 85a, 267
M. De Rinzy, G. C. 34a, 207
M. deRobeck, H. E. W. 216e
V. De Rohan Norman, L. S. F. 258a
de Rougemont, C. H. 54, 136
V. Derrick, *Rev.* J. G. 253a
Derriman, G. L. 350
Derry, A. 431
M. De Salis, C. L. 573
M. ——— E. A. A. 573
——— E. J. 724b
De Sausmarez, C. 140a
——— L. W. 481
Desborough, A. P. H. 133, 180
V. de Segundo, C. S. 647
Deshon, F. G. T. 143
Deshumbert, *Mons.* M. 38
V. De Silva, J. W. 596
Despard, E. F. 539
——— H. F. R. 523
——— W. H. C. 142a, 196
M. D'Esterre, H. W. 559
Des Vœux, C. H. 733a
——— F. H. A. 84
——— H. 745a
——— H. B. 246
M. ——— H. J. 395
M. de Teissier, H. *Baron* 343
M. de Trafford, C. A. C. 403
V. ——— *Sir* H. F., *Bart.* 110
Devenish, A.H.N. 140d, 173
M. ——— J. H. 423
Deverell, C. J. 321
V. de Vesian, R. E. 647
M. de Vic Tupper, H. B. 586
Devlin, G. 768
——— J. 455
de Vismes, R. G. B. R. 742
M. & V. Devonshire, *Most Noble* S. G., *Duke of* 219, 447
Dew, A. B. 747
V. ——— F. A. 609
Dewar, A. W. 305, 306
——— D. E. 126, 162
——— E. J. 479
——— G. 20, 711
V. ——— J. 623
V. ——— J. 643, 682
——— J. E. 80
V. ——— T. F. 114, 671a, 677
V. de Walteville, W. 643, 679a
De Wend, D. C 5, 60, 326
Dewes, F. J. 699
V. Dewhurst, E. 616
——— H. 207
M. ——— J. S. 207
de Wilton, A. W. 741
——— P. D. D. 466
Dewing, E. J. 238
——— R. H. 742a
V. de Winton, A. J. 624
——— C. 413, 618
——— R. S. 140a, 176
V. ——— W. 107
De Wolski, F. B. 33, 237
V. Dewsnap, J. W. 255
V. Dibb, A. K. 604
M ——— O. K. 216w
Dibben, J. T. 715
Dibble, A. 92
Dibblee, F. L. 719
Dibley, A. 562
M. ——— G. 296
M. Dick, A. C. D. 548
——— A. R. 719a
——— C. 531
——— C. B. G. 724b
V. ——— D. 641
——— D. H. A. 250
——— G. 246
V. ——— J. B. 711
V. ——— L. H. M. 647
——— W. 663
V. ——— W. F. 625
M. Dick-Cunyngham, J. K. 384
——— R H. 384
——— W. 435
——— W. H. 545
Dickens, J. 144, 216i
V. Dickenson, W. B. 626
M. ——— W. C. 306
V. Dicker, *Rev.* G. C. 608
V. Dickey, *Rev.* W. J. S. 228
V. Dickie, C. G. 607
V. ——— H. 594, 684
V. ——— J. 607
——— J. E. 242
V. ——— R. M. 640
V. Dickin, E. P. 627a, 686
——— E. S. 80
M. ——— T. 471
V. Dickins, H. P. T. 631
——— V. W. F. 632, 631
V. ——— W. H. 631
Dickinson, A. T. S. 318
——— E. 27, 45, 238
——— E. A. 561, 562
——— F. 707
——— F. A. 390
——— J. H. 630
V. ——— N.H.C. 549, 705
V. ——— P. P. 590
V. ——— R. 610a
——— R. E. 112
V. ——— T. M. 135, 226
V. ——— T. W. 616
V. ——— W. 228
V. ——— W. F. 689a
V. ——— W. G. B. 238
——— W. V. 429
V. Dicks, V. 595
V. Dickson, A., *jun.* 622
——— A. D. 222a
——— B. 142, 172
——— *Sir* C. 118
——— E. T. 72a, 74
M. ——— G. 296
——— G. F. H. 358
——— G. J. 435
V. ——— G. W. 622, 636
——— H. W. 680e
V. ——— J., *Capt.* 254
V. ——— J. A. 622
V. ——— J. B. 645
——— J. B. B. 13, 66, 458
V. ——— J. F., *junr.* 622
V. ——— J. H. 128, 681
——— J. H. 746
V. ——— J. W. 643
V. ——— L. W. 590
V. ——— R. M. 640a
V. ——— T. H. 632, 680
V. ——— W. 597
——— W. E. R. 246a
V. ——— W. K. 222a
V. ——— W. S. 590
——— W. T. 101
V. Dickson-Poynder, *Sir* J. P., *Bt.* 13
Didham, C. 44f, 636
Dietz, E. R. 85
M. Digan, A. J. 216d
——— G. C. 34e, 539
V. Digby, A. 598
M. ——— E. H. T., *Lord* 423
M. ——— H. M. 404
——— T. 239
——— W. G. 770b
——— W. T. 245
Diggins, W. J. 671
Diggon, R. W. 762
Diggory, C. J. 765
V. Dignes La Touche, *Rev.* W. M. 615
Dill, R. 466
M. Dillon, C. T. F. 387
M. ——— E. W. C. 484
——— G. F. H. 25, 741
——— H. A., *Visct.* 44
——— H. V. 666
——— J. 768
V. ——— L. G. 282, 679
M. Dillwyn-Venables-Llewelyn, C. L. 217e
Dimick, T. H. 763
Dimmock, H. P. 700
V. Dimond, G. H. 31
Dimsdale, W. P. 623
V. Dingie, W. A. 255, 675
——— W. J. 761
V. Dingley, J. 615
M. Dingli, R. C. 588a
Dingwall, K. 514
V. Dinwiddy, D 638
V. ——— T. N. 638
V. Dipple, R. C. 770
M. Disney, E. J. 443
——— J. W. K. 724a
——— T. R. 8, 77
Disney-Roebuck, A. W. 142a, 216p
M. ——— C. D. 460
——— F. H. A. 72a, 74
Ditmas, A. H. 748
——— F. 728, 744,
——— 151
——— F. 731
——— H. P. 216n
——— L. P. 712
Divecha, F. B. 607
Diver, T. 390
V. ——— W. 596
V. Dixey, C. J. 614
V. ——— F. A. 624
M. Dixie, G. D. 363
M. Dixon, A. C. H. 290
V. ——— A. W. 633
——— C. J. 290
——— C. M. 101
M. ——— C. S. 535
M. ——— D. 535
V. ——— E. 594
V. ——— E. T. 601
M. ——— F. 537
——— G. 580d
V. ——— G. 614
——— G. F. 140, 168
V. ——— G. W. 34f, 630
——— H. G. 305
V. ——— H. J. 613
V. ——— H. N. 618
V. ——— I. 597
——— J. 727b
V. ——— J. E. 598a
V. ——— M. 613
——— P. E. 243
V. ——— P. J. 631
M. ——— R. 536
V. ——— R. H. 601
——— R. T. 244
——— T. A. 643
——— T. B. 281
——— W. 719
V. ——— W. A. 600
V. ——— W. C. 593
V. ——— W. G. 110
V. ——— W. G. 643
V. ——— W. O. 606
V. ——— W. T. 633
Dixon Johnson, C. F. 91
Dobbie, C. F. 744
——— H. H. 24, 787
V. ——— R. 607
——— W. H. 755
Dobbin, L. G. W. 454, 455
——— R. A. 301
——— R. A. 653
——— W. J. K. 75d, 736
Dobbs, A. H. 75d, 737
——— G. F. 346, 753
——— C. R. 24
——— G. C. 733
V. ——— W. C. 631
Dobell, C. M. 858
V. ——— R. 283a
M. Dobie J. R. 53
——— S. L. 60
V. ——— *Rev.* W. 29
V. ——— W. F. 64
V. ——— W. G. 60
V. ——— W. H. 64
V. Dobinson, E. C. 69
Doble, W. H. R. 126, 216

Digitized by Google

Dobrée, De S. 719
M. ——— E. de S. 596
V. ——— G. 601
Dobson, A. F. 666
V. ——— B. A. 639
V. ——— B. P. 225
——— C. 777b
——— E. P. H. 666
V. ——— F. W. 637
——— G. M. 665
M. ——— R. N. 320
V. ——— T. C. 605
V. ——— W. W. 637
Dockrill, H. 766a
V. Dod, A. C. 596
Dodd, A. 664, 670b
——— A. 770a
——— G. 647
V. ——— C., *jun.* 647
——— C. A. 727
——— G. 302
?. ——— H. W. 78, 680a
——— J. R. 662
V. ——— T. A. 354, 677a
V. Dodds, J. 640
V. ——— W. H. 264
Dodgson, C. S. 580c
V. ——— H. 616
——— H. B. 184, 585
——— H. L. 780a
V. Dods, J. W. 616a
——— W. S. 501
Dodswell, W. 767
V. Doggett, F. W. 508
Doherty, T. 762
——— T. 580c
V. Doidge, J. 615
Doig, A. 671a
——— C. P. 510
M. ——— J. A. 476
——— R. O. M. 734
V. ——— W. 615a, 683
V. Dolan, F. J. 597
V. ——— T. M. 615, 671*g*, 673*a*
Dolby, S. E. C. 771, 781c
V. D'Oyly, S. I. 617
V. Doll, R. S. 653
M. Dolmage, F. A. E. 542
V. Dolphin, E. J. 633
M. ——— H. C. 276
M. ——— H. E. 445
M. Domaille, C. T. F. 568
M. ——— E. 587
M. ——— T. 556
——— Domenichetti, F. H. 744
——— ——— R. I. 1
——— Dominic, D. 763
Don, W. G. 12, 671*d*
V. Donald, A. 644, 682
V. ——— A. H. 611
——— C. G. 298
V. ——— H. C. 644, 683
V. ——— W. 616
——— Donaldson, F. L. 134, 175
V. ——— G. 235
——— J. 667
——— J. W. E. 140, 164
——— R. D. 661
——— Donaldson-Hudson, R. C. 97
V. Doncaster, J. B. 344
Done, E. J. 347
Donegan, J. P. 667
V. Donisthorpe, A. deA. 608
V. Donkin, B. S. 229
Donn, R. 763
Donnan, W. 747
Donne, B. D. A. 409
V. ——— *Rev.* C. E. 219
——— H. R. B. 25 47*i*, 301
V. Donnelly, J. 549
——— J. J. G. 770a
——— L. 518
——— R. 143a, 149
V. Donner, H. E. 605
Donnet, J. J. C. 664
Donohue, W. E. 144b, 707
Donovan, C. 799
——— C. C. 140b
Donovan, C. H. W. 580d
——— E. W. 236
——— H. L. 660
——— *Rev.* M. 43
V. ——— M. E. 120
——— W. 558, 677*a*
——— Dooner, W. D. 532
——— W. T. 19, 47*a*, 71, 531
M. Dopping, J. H. 572
——— Dopping-Hepenstal, L. J. 248
——— M. E. 336
Doran, B. J. C. 18, 237
——— W. E. E. 240
M. Dore, J. B. 571
——— 773
——— Dorehill, P. H. M. 133, 153
Dorling, L. 718
Dorman, J. C. 650
——— T. 661
Dormand, R. 766
M. Dorrien-Smith, A. A. 331
——— Dorward, A. E. F. 45, 237
——— J. F. 67, 237
V. Doswell, S. E. 634
V. Doudney, E. 223
——— Dougall, W. 84
——— Dougherty, E. M. 709, 718d
——— Dougherty, A. 705
V. Dorrell, G. H. 593
——— Doughty, C. H. M. 358
——— E. C. 314
V. ——— H. 382
V. ——— J. M. 630
V. ——— J. T. S. 610a
V. Douglas, A., *junr.* 591
M. ——— A. B. 519
M. ——— A. F. 363
——— A. L. 44
——— A. P. 133
——— C. G. 474, 603
V. ——— C. E. 633, 677*b*
——— C. M. 671*e*
——— C. W. H. 14, 47*i*, 71*d*
V. ——— G. 229
V. ——— *Sir* G. H. S., *Bt.* 606
——— G. P. 80
M. ——— G. S. 382
——— H. A. 487
V. ——— J. 607
V. ——— J. 646
——— J. A. 23, 742
——— J. D. 123, 153
——— J. S. 43, 120
——— M. W. 743a
V. ——— R. J. 611
——— S. E. 545
——— S. W. 1405, 164
V. ——— T. T. 231a
——— W. 38, 309
——— W. R. 748
M. ——— W. C. 371
——— W. S. 248
——— Douglas-Hamilton, A. F. 517, 643
M. ——— B. S. A. 404
——— C. R. S. 518
V. Douglas-Pennant, *Hon.* E. S. 107
——— F. 469
M. Douglas Pennant, *Hon.* G. H. 430
V. Douglas-Scott-Montague, *Hon.* J. W. E. 618
——— Douglas-Willan, H. P. 73, 73
——— Douglass, J. 771
M. Douie, J. L. 537
——— Douil, J. D. 467
——— Douthett, A. 761
V. Douty, E. H. 601, 683
——— Dove, F. 670a
V. ——— G. 509
——— H. 17, 237
V. ——— *Rev.* J. L. 604a (2)
——— P. M. 446
V. ——— R. A. 500
V. Dover, J. A. 639
Doveton, A. M. 747
——— J. C. 738
——— J. H. 330
Dovey, F. W. 777
V. Dow, *Rev.* J. 638
V. ——— R. 646
——— Dowdall, A. P. G. 709
——— L. R. 710, 718c
——— T. P. 466
V. Dowden, P. P. 610
V. Dowdeswell, H. 639
V. ——— T. H. 631
——— Dowding, H. H. H. 441
——— T. W. 737
——— *Rev.* W. B. 653
——— Dowell, A. J. W. 653
——— G. C. 133, 175
——— G. W. 449
V. Dowey C. C. 221
——— Dowling, J. 47
——— Dowman, W. S. 668
——— Down, C. P. 748
V. ——— F. J. 239
——— H. W. M. 491
V. ——— J. L. 784
V. Downe, H. R. *Vice* 60, 74*a*
V. Downes, E. 219, 671*i*, 679
——— J. 343, 744
——— L. S. 140c, 764
——— O. L. 751
——— W. K. 75*d*, 736
V. Downie, E. B. 649
V. Downing, C. 671, 678*a*
——— C. M. H. 123, 153
——— D. F. 37, 132, 316*r*
V. ——— E., *junr.* 594
——— E. H. 140c 200
——— G. 561
——— H. J. 237
——— J. G. 735
V. Downman, G. T. F. 518
V. Downs, A. J. 231a
V. Downie, G. A. 637a
——— Downse, E. C. 445
——— H. E. 609
——— R. T. E. 313
——— Dowsen, J. 774*d*
V. Dowsett, J. A. 230
V. Dowson, H. M. 637a
V. ——— J. B. 618
M. ——— P. S. 431
V. Doxford, C. D. 233
——— Doyle, A. H. J. 490
——— A. 602
——— F. J. 698
——— I. P. 699
——— J. F. I. H. 140*d*, 172
——— J. I. P. 665
V. ——— K. D. 630
V. ——— S. W. 254
——— D'Oyly, G. H. J. 487
V. ——— D'Oyly-Watkins, A. 237
——— Doyne, M. B. 90
M. ——— R. W. 440
——— W. M. 1036
M. Drabble, E. D. 371
——— Draffen, G. A. 408
——— Drage, F. B. 716
——— G. 749
——— G., *R. Mar.* 734
V. ——— L. 109
——— T. W. 30, 706
——— W. H. 84, 680d
——— Drake, B. F. 122, 161
——— F. 236
V. ——— F. R. 134, 175
——— H. D. 474, 718
——— H. M. 140a, 173
——— H. J. 494
——— W. 78
——— W. 770a
M. ——— W. H. 571
——— W. B. 140*d*, 168
——— Drake-Brockman, C. E. F. 738a
——— D. H. 745
——— Drake-Brockman, H. E. 60
——— E. E. 170
——— V. G. 602
V. Draper, A. T. 646
——— E. 143, 146a
V. ——— W. 23*a*, 6, 71*g*, 673*a*
V. ——— W. 232
V. Dresch feld, H. T. 634
M. Dresser, J. H. 491
——— Dresser, C. J. B. H. 736
——— Dreyer, J. W. 744
——— T. I. 745*a*
——— Drew, A. E. H. 742
V. ——— G. 354
——— G. B. 811
——— H. E. R. 813
——— T. M. 534
V. ——— W. 645
V. ——— W., *jun.* 646
V. Drewe-Mercer, A. 230
M. Drewin, N. J. 582, 583
V. Drewitt, G. 598
M. Drielsma, C. F. 533
——— W. E. 401
——— Driffield, J. 146c, 156
V. Drinkwater, T. W. 256
——— Druce, C. 462
——— W. C. 626
V. ——— Druitt, R. 44, 45, 243
——— P. S. 253
——— Drummond, A. B. 749a
——— A. G. 744
——— A. S. 265
V. ——— C. 266
V. ——— C. H. 232a
——— E. G. 318
——— E. J. 748
——— F. H. R. 735
V. ——— H. H. J. W. 108
V. ——— J. G. 735
V. ——— J. 232, 678a
V. ——— J. 500
V. ——— J. A. B. 263
M. ——— *Hon.* J. E. 465
——— J. W. A. 206
——— K. M. 549
——— L. G. 13, 206
V. ——— W. 640
——— Drummond-Hay, J. A. G. 202
——— Drummond Lambert, J. 8a, 715
——— Drury, B. H. 579
——— F. J. 602
——— F. M. 734
V. ——— J. O'B. 711, 718*d*
——— M. O'C. 602
——— R. 659
M. ——— B. 213, 215
V. ——— R. M. 649
——— W. P. 732
——— Drury-Lowe, *Sir* D. C. 103
V. Dryburgh, N. M. 591
——— Dryer, E. E. 764
V. Drymon, D. T. 226
V. Drysdale, A. 114, 675a
——— *Sir* W. 94
——— Duberly, G. 712
M. ——— G. W. 483
——— du Boulay, D. de la M. 74*d*
V. ——— S. H. 225, 685
——— N. W. H. 476, 181, 199
——— T. W. H. 406
——— W. G. 13, 358
——— Du Buisson, H. 305
——— Du Cane, H. J. 37, 130, 179
——— J. P. 135, 151, 185
V. ——— L. C. 647
V. Ducat, A. D. 633, 688
——— C. M. 739a
——— C. T. 745a
——— H. C. C. 744
——— R. 198
V. Ducie, H. J. *Earl of* 613
——— Duck, F. 23, 24, 75*d*, 714
V. ——— S. D. 628
V. Ducker, J. A. 606
M. Duckett, W. S. 353
——— W. M. 712, 713a

Digitized by Google

M. Duckett-Stewart, C.E.H. 488
Duckworth, A. C. 87
——— G. J. 701b
M ——— H. W. 815
V. ——— R. 602
V. ——— *Rev. Canon* R. 602
V. ——— R. F. 602
V. Duckworth-King, D. G. A., *Bt.* 600
V. du Cros, A. P. 804a
Ducrots, L. H. *d'*, 133, 191
M. Dudding, R. E. P. S. 544
Dudgeon, R. A. *d'*, 438, 527
V. ——— J. R. 528
——— R. de S. 751
V. ——— R. F. 610c
V. ——— W. J. 641
V. Dudley, *Y.* C. 643
——— G. de S. 149, 210
V. ——— J. R. 626
V. ——— W. H. *Earle* 113
Duer, C. 601
M. Duff, A. A. 516
——— A. G. 433
——— B. 2f, 4c, 736
——— C. E. 98
——— F. W. 84, 106c
V. ——— G. B. 592
——— G. G. K. 140
——— G. M. 345
——— J. C. 708
V. ——— J. M. 643
V. ——— P. L. 611
V. ——— W. S. 270
Duffey, G. A. 579
Duff-Gillespie, S. 714
Duffield, G. 770
——— J. 556
——— S. 770
V. ——— W. L. 647
Duffin, F. 777a
——— W. H. 281
Duffus, E. J. 198, 701
——— F. F. 354, 699g
——— G. S. 20, 133
M. Dugan, C. 677
——— P. R. 550
V. Dugdale, A. 111
——— A. G. 427
V. ——— C. T. 110
V. ——— F. 112
——— H. C. 101
V. ——— J. 618
V. ——— J. B. 112
V. ——— J. L. 118
V. ——— W. 111
——— W. 662
Duggan, J. W. 671b
——— J. 7 06
——— M. J. 469
Dugmore, W. R. *Ma.* 494
V. duGros, G. H. 194a
V. Duguid, J. 227
——— W. A. 643
V. ——— W. B. *jun.* 643, 687
Duhan, F. T. 751
——— W. W. T. 182
M. Du Heaume, H. T. 562
M. ——— P. J. 582, 3
V. Duke, A. 229, 587
——— A. L. 595
——— A. W. 33, 659
V. ——— D. 632
V. ——— J. 632
——— J. 691
——— J. C. 47*f*, 401
M. ——— O. T. 571
V. ——— *Rev.* W. 622
V. Dukes, C. 34*p*, 594a, 672
V. Dulcep Singh, *Prince* F. V. 113
——— *Prince* Victor Albert Jay 86
V. Dulley, P. E. 627a
——— Dumaresq, A. F. 85 246a
V. ——— W. N. 631
Du Maurier, G. L. B. 208
V. Dumbell, J. E. 635
Dumble, W. C. 245b
Dumbleton, H. H. 26a, 142
M. Dumbreck, S. 812
du Moulin, L. E. 409
V. Dunbar, A. D. 643
——— C. MacG. 105
——— G. A. 761
——— L. M. 84
Duncan, A. 662
V. ——— A. C. 232
V. ——— A. L. 264
V. ——— C. W. 327
V. ——— D. 643
——— F. 740
——— F. J. 270, 271
——— F. L. 560d
——— G. 606
——— G. 766
V. ——— G. R. 228
V. ——— H. 226
——— J. 36, 67a, 53, 71a
——— J. 350
V. ——— J. 643
V. ——— J. *Sap*, 635, 671b, 672
V. ——— J. 766
M. ——— J. F. 542
V. ——— J. F. 645
M. ——— J. M. 227
V. ——— R. 225
V. ——— *Rev.* R. 228
——— R. W. 271
——— S. 331
——— S. E. 645
V. ——— W. G. 642
——— W., *Wt. Off.* 770
V. ——— W. 110
V. ——— W. A. 612
V. ——— *Rev.* W. C. 607
V. Duncanson, J. J. H. 222, 675
——— *Rev.* P. C. 611
Duncombe, C. W. 51
V. ——— C. W. E. 118
V. ——— *Hon.* H. V. 606
Duncum, R. C. 217b
M. Dundas, C. H. 435
——— F. C. 546
——— G. W. 239
——— H. H. P. 18, 160
——— H. L. 19, 49a, 69
V. ——— J. 610
M. ——— L. G. 275
M. ——— M. J. R. 279
——— P. H. 750
M. ——— R. 571
——— R. C. 270
——— W. 339
——— W. L. 581
Dundee, W. J. D. 243
Dundee, M. 663
Dundonald, D. M. B. H. *Earl of* 67, 77
Dunecliff, W. 763
V. Dunfee, V. 645
V. Dungarvan, C. S. G. *Visct.* 111
V. Dunglass, C. C. A. *Lord* 109
V. Dunkerley, C. W. 604
Dunkerton, H. T. 771
M. Dunlop, A. 553
V. ——— A. 609
M. ——— A. H. 552
——— A. S. 158, 168
M. ——— F. C. S. 654
——— H. C. 47*g*, 192, 162
M. ——— H. H. 271
——— H. H. 744
——— I. S. 775
V. ——— J. 232
——— J. *Sap*, 611, 672
V. ——— J. 611, 673
V. ——— J. H. 640a
——— J. S. 418
——— J. W. 197, 154
V. ——— R. J. 611
V. ——— R. W. L. 646
V. ——— W. 610a
——— W. H. 509, 516
Dunlop-Smith, J. R. 735
V. Dunn, *Rev.* J. 643
V. ——— D. 640
V. ——— F. 635
V. ——— H. Le M. 220
——— H. N. 31, 609
M. ——— J. 273
V. ——— J. 607
M. ——— M. H. 217b
M. ——— R. 217b
——— R. H. W. 207
V. ——— S. J. 737
V. ——— S. R. 600
Dunnage, A. J. 59, 70, 125, 197
Dunn-e F. 765
——— J. J. M. 168
——— J. H. 35, 49
——— W. 650c
——— W. A. 4, 650c
V. ——— W. G. 614
Dunnett, G. L. 763
——— *Rev.* W. 607
Dunolly, E. J. G. 745c
M. Dunraven and Mount-earl, W. T., *Earl of* 117
Dunscombe, G. W. 444
——— N. E. 749a
Dunsford, F. P. S. 746
Dunsterville, A. E. 208
——— E. L. 245
——— K. S. 127
——— L. C. 743a
Dupetier, H. W. 239
V. Dupuis, *Rev.* E. J. G. 108
Du Plat Port, S. C. T. 1
Du Plat Taylor, G. P. 259
V. du Plat Taylor, J. L. 647
Du Plat-Taylor, St. J. L. H. 135, 171
V. Du Pontet, R. L. A. 618
Du Port, G. C. T. 47*a*, 216*p*
Du Pre, W. B. 481
Dupré, *Dr.* A. 45
Dupree, W. T. 223
Durand, A. G. A. 27, 67*f*, 73*a*
——— H. M. 91
Durant, L. W. 209
——— R. J. A. 664
Durell, A. J. V. 302
V. Durham, J. G. *Earl of* 594
——— P. F. 95
Durkan, W. 770*b*
Durlacher, A. P. 658
Durman, F. 88
Durnford, A. C. S. 550
——— G. E. J. 248
——— W. 624
V. Durnin, D. 227, 679
V. Durrant, *Rev.* A. 625
——— G. 714
V. ——— G., *junr.* 598
Dury, A. W. 75
V. Dr-t, *Rev. Canon* W. 222
——— G. S. 635
V. Du Saubdy, F. P. 704a
Dustan, J. W. 724
V. Dutch, H. 668, 780
Duthy, A. E. 128, 178
Dutt, R. L. 801
Dutton, *Hon.* C. 4. 67*k*, 72*a*
V. ——— D. 253*a*, 673
——— G. W. 600
——— J. H. 570
V. ——— J. V. 637
——— T. 768b
Du Vernet, F. T. C. 47*d*
Duxbury, C. D. 581
——— F. R. 110
V. ——— F. W. 615
Dwane, C. 768a
——— J. W. 482
Dwerryhouse, A. R. 224
Dwyer, A. G. 594
——— B. O. 234
——— C. E. 658
——— G. T. C. 142, 210*p*
——— J. 524
——— J. C. 714
——— L. F. W. 280
M. Dwyer, P. A. 784
——— W. 87
Duxbury, G. H. 24
V. Dyack, W. 63
Dyas, J. R. 47*a*, 288, 290
——— R. S. 91
Dyce, G. H. 748a
Dyer, A. J. L. 84
——— C. E. 276, 280
——— J. E. 58
——— R. E. H. 76, 84
M. ——— S. B. S. 75
V. ——— T. W. F. 719
Dykes, *Rev.* W. 226
Dyke, J. 227, 704
——— J. H. 227, 704
M. ——— R. 227, 704
——— R. W. 227, 704
V. ——— R. W. 227, 704
Dykes, A. 227, 704
V. ——— J. 227, 704
——— L. E. B. 227, 704
——— W. A. 227, 704
Dymott, D. F. 227, 704
Dyne, F. W. E. 227, 704
V. Dyson, C. E. 227, 704
——— H. E. 227, 704
——— H. H. 227, 704
——— H. J. 227, 704
——— L. M. 142a, 227, 704
——— P. S. 227, 704
——— T. E. 227, 704
Dyson-Laurie, J. D. 227, 704

E

V. Eadie, J. T. C. 227, 704
Eadon, F. H. 227, 704
Eady, C. C. 140d, 227, 704
——— F. C. 227, 704
——— F. W. E. 227, 704
Eagar, E. 227, 704
——— H. A. 227, 704
Eagle, F. H. K. 227, 704
Eagles, H. C. 227, 704
Eakins, G. 227, 704
Eales, C. M. 227, 704
——— L. G. N. 227, 704
M. Eames, T. B. G. F. 227, 704
Eardley-Howard, W. S. 227, 704
Eardley-Wilmot, A. 227, 704
——— E. 227, 704
——— H. 227, 704
——— M. G. 227, 704
V. Earl, A. G. 227, 704
——— H. C. 227, 704
V. ——— R. M. 227, 704
——— W. 227, 704
V. Earle, C. 227, 704
——— G. E. 227, 704
——— H. M. 227, 704
——— R. S. 227, 704
——— F. A. 227, 704
——— H. 227, 704
——— H. M. 227, 704
——— J. P. 227, 704
——— M. 227, 704
——— R. G. 227, 704
M. ——— R. H. 227, 704
——— S. 227, 704
V. ——— W. A. 227, 704
——— W. C. 227, 704
Earp, C. C. 227, 704
Easby, C. J. 227, 704
V. Easby, W. 227, 704
Easden, C. 227, 704
Eassie, F. 227, 704
V. East, A. E. 227, 704
——— A. W. 227, 704
——— C. C. 227, 704
——— C. J. 34, 47*a*, 227, 704
——— G. T. 227, 704
——— L. W. P. 227, 704
V. Eastley, T. B. 227, 704
Eastman, W. I. 47*h*, 227, 704
Eastmead, C. S. 227, 704

Digitized by Google

Easton, A. 906
M. ——— C. J. 187
V. ——— D. T. 726
——— F. A. 1404, 1614
V. ——— W. C. 264
V. Eastwood, B. de C. 79
——— J. C. B. 97
——— R. J. C. 740
Eates, A. E. 701d
Eaton, Hon. H. F. 33, 74
V. ——— J. 76
V. ——— J. C. 926
V. ——— J. N. 685
——— R. C. 847
——— W. A. 278
Eaton-Evans, H. J. 140, 224
V. ——— W. G. 681
Eaton, T. 76
V. Ebrington, H. F. Fleet. 106
V. Ebsworth, Rev. A. F. 826
Eccles, C. 84d, 589
——— C. J. 101
M. ——— G. M. 716c
——— J. 762
——— R. 627, 803
V. ——— R. J. H. 926
——— W. V. 847
Eckersley, E. 807
——— H. T. 840
Eckford, J. J. H. B 741
——— P. G. W. 834
M. Eddington, S. M. 716c
V. Eddison, J. A. 223a
V. ——— J. C. 258
V. Eddowes, A. 647, 925
V. ——— Rev. E. 806
V. Edelston, J. A. 820
Eden, A. J. F. 413
V. ——— Rev. C. P. 730
——— F. M. 84g
V. ——— Rt. Rev. G. R. 803
——— H. F. 906
V. ——— R. G. R. 811
M. ——— S. B. 272
V. ——— Sir W. Bt. 830
——— W. A. 72a, 128, 146
——— Hon. W. J. 451
——— W. R. 160d, 172
Edes, C. A. 38c
V. Edgar, D. A. 221a
V. ——— F. 800
——— J. S. 141, 196
M. Edgcumbe, Hon. C. M. 998
Edge, J. D. 858
V. ——— N. C. W. 901
V. ——— T. L. K. 636
Edgell, E. A. 344
Edgeworth-Johnstone, W. 14, 85a, 857
Edghill, Rev. J. C. L. 3a, 46, 861
V. Edginton, R. W. 671g
V. Edis, R. W. 647
V. ——— R. W. H. 647
——— Edlmann, E. E. 789
M. Edmeades, H. 696
V. ——— J. F. 1010
V. Edmond, A. 613
V. ——— G. H. 642, 679a
M. Edmondes, C. G. F. 857
V. Edmonds, G. W. 618
——— J., Pt. Off. 772
——— J. E. 87, 248
——— N. G. 435
——— R. J. 1446, 747
——— Edmondson, J. h. 680a
V. Edmonstone-Montgomerie, W. E. 646
Edridge, C. S. 297
Edwardes, A. C. 434
M. ——— F. P. 217d
V. ——— G. V. 697
M. ——— Hon. H. 443
——— J. G. 740
——— Hon. W. 77
M. ——— W. H. 215
M. Edwards, A. C. 464
——— A. C. 142, 172
Edwards, A. H. M. 79
V. ——— C. 606
——— C. A. 75a, 749
M. ——— C. C. 217
——— C. G. F. 738
——— C. M. 235, 613
——— C. M. 457
——— C. V. 342
——— D. J. 580a
V. ——— E. N. 318
——— F. C. 724
——— Rt. Hon. Sir F. 1. 1.
V. ——— F. W. H. 614
——— Fitz J. M. 36, 42, 740
V. ——— F. W. H. 814
V. ——— G. 5 0
V. ——— G. F. T. 643
V. ——— G. T. 239
——— G. T. G. 105
V. ——— H. 621
V. ——— H. J. 801
M. ——— H. N. 471, 671c, 671e
V. ——— H. T. 610
V. ——— H. W. 110
——— J., Qr.-Mr. 144, 216a
——— J., Supty. Clerk. 777
——— J. 770
——— J. B. 736a
——— J. C., junr. 809
——— J. D. 76, 715
——— J. R. 5805
——— L. 946
——— R. A. L. E. 405
V. ——— R. C. 108
——— R. F. 248
M. ——— R. H. 250
——— R. M. 748
M. ——— S. 482
——— S. J. 774
——— S. M. 741a
——— T. 535, 713
V. ——— Rev. T. 809
M. ——— W. A. S. 883
——— W. B. 716
——— W. E. 142, 164
——— W. E. E. 774
V. ——— W. H. 600
V. ——— W. L. 256, 670a
——— W. M. H. 508, 508
——— W. R. 694
M. Edwards-Moss, T. 453
M. Edye, G. H. 527
——— J. S. 967
——— L. 731
——— M. W. J. 580d
——— R. E. C. 428
M. Edyvean, F. G. 724b
V. Edyvean-Walker, H. 804a
——— Key, J. F. 764
——— Egan, M. H. 25, 170
V. Egerton, Hon. A. de A. 108
——— A. F. 517
——— C. C. 731
——— C. D. 743a
——— C. P. 72c, 421
——— F. W. 783a
V. ——— Hon. F. W. G. 32, 110
——— G. A. 104
——— G. G. A. 509
——— R. 577
——— R. G. 738
V. ——— T. W. 26a
V. ——— W. F. 694
V. ——— Rev. W. H. 820
——— Egerton-Green, P. 97
——— Egginton, J. S. 409, 626
——— Ehlke, E. C. 455, 713
V. Eille, J. L. 723
V. Ekin, T. C. 683
V. Ekins, H. T. 816
V. Elcum, Rev. C. C. 224
V. Eld, G. H. 112
V. Elder, J. 641
V. ——— R. B. 226
——— Elderton, F. D 965
Elderton, H. T. 745
——— R. P. S. 2 9
——— W. 706
M. Elers, C. G. G. 811
M. ——— R. Le G. 620
——— Eley, H. 996
——— W. G. 99
——— Elford, E 774
——— Elgee, C. H. 830
——— J. W. L. 474
——— Elger, E. G. 817
——— Elgie & Kincardine, Rt. Hon. V. A., Earl of 12
——— Elgood, P. G. 808
V. ——— P. G. 600
——— Elias, A. 773
——— R. 474
——— Elin, G. 903
M. ——— J. E. 508
W. Eliot, Hon. C. 499
V. ——— G. E. 221
——— G. L. 781
——— Eliott, F. H. 740
M. ——— H. R. 850
——— L. R. 738
——— Eliott-Lockhart, A. A. 5
——— P. C. 746
V. Elkin, B. A. 611
——— Elkington, G. E. 946a
——— H. P. G. 44, 676
V. ——— J. F. 280
——— R. J. G. 187
M. ——— W. E. W. 476
V. Ellerman, C. H. W. 6.7
——— Ellershaw, A. 146, 176
——— W. 146d, 164
V. Ellerton, J. 381a
V. Ellery, J. 619
——— Elles, A. W. 24, 44a
——— E. R. 24, 46c, 70, 55
——— M. R. 247
——— Sir W. S. 24, 47a, 51, 75a
V. † V. Ellesmere, P. G. C., Earl of 110, 436
V. Ellice, E. C. 617
——— R. F. 137, 148
——— Ellicombe, G. J 999, 900
——— Elliot, A. F. 671e
——— A. J. H. 84
M. ——— A. L. 537
M. ——— C. 844
——— C. R. 744
V. ——— D. 619
——— E. H. M. 97, 425
——— E. L. 781
V. ——— F. E. 621
V. ——— Sir G., Bt. 113
——— G. A. 338
——— G. B. 51c, 511
——— G. S. MeD. 345
——— G. T. 397
——— H. 397
——— H. M. 130, 216m
——— J. F. 580g
——— J. P. 594, 676
——— R. H. 700
V. ——— S. 641, 655
V. ——— W. D. 600
——— W. 15, 121
——— Hon. W. F. 47d
——— W. H. W. 924
V. ——— W. P. 618
——— Elliott, A. C. 749
——— C. A. 946b
——— C. R. 668
M. ——— C. T. 598
——— E. D. 95, 143
V. ——— E. J. 618
V. ——— Rev. E. K. 668
——— G. C. E. 946c
——— G. H. 731
M. ——— G. L. 448
——— H. C. 785
——— H. E. 36
V. ——— H. G. U. 620
——— H. H. 410
——— J. 768a
——— J. 770a
V. ——— R. 781a
Elliott, R. 776
——— R. W. S. 751
——— T. 777b
V. ——— Rev. T. H. 600
V. ——— T. W. 626
V. Ellis, A. 635
V. ——— B. P. 250a
V. ——— C. A. 620
——— C. C. 239
V. ——— C. G. 224
——— C. L. J. 512
——— G. A. 870
V. ——— G. J. L. 615
——— G. M. A. 570
M. ——— G. R. C. 583
——— H. C. 459
V. ——— H. L. 107
V. ——— J. 615
——— J. S. 255
——— J. W. 667, 671a, 678
V. ——— M. C. 909
——— P. 777b
——— P. M. 909
V. ——— R. K. 67c
V. ——— R. S. 445
——— T. 691
M. ——— W. E. C. 843
——— W. H. 998
——— W. M. 248
——— W. R. J. 666
V. ——— W. S. G. 100
——— W. T. 746
M. ——— W. V. 407
——— W. V. 780
V. Ellison, C. 902a
V. ——— C. O. 785
——— G. P. 14, 94
——— G. F. 2, 27, 278
V. ——— O. J. 907, 917a
——— R. T. 77
V. ——— W. A. 927a
Ellissen, G. E. 163, 164
V. Ellston, G. 218
V. ——— G. S. 24c, 601, 671g, 677
V. Ellwood, A. 998
——— B. P. 770
——— Elmes, J. W. 8, 68, 580a
M. Elmitt, G. E. 201, 208
——— Elmslie, F. B. 147, 163
——— W. F. 845
V. Elphick, G. 111
V. ——— G. J. 629
——— H. W. 905
——— Elphinston, A. 546
——— Elphinstone, A. P. A. 743
M. Elphinstone-Dalrymple, E. A. 309
——— Elrington, F. R. 857
——— G. E. 2464
——— Elsdale, H. 72, 2349
——— Elsmie, A. M. S. 748
——— G. E. D. 744
V. ——— J. R. F. 643
——— Elston, H. 75d, 726a
——— Elton, A. B. 841
——— A. G. G. 897
——— E. G. 684
V. ——— Sir E. H., Bt. 821c
——— F. A. G. Y. 136, 179
——— H. A. 834
——— H. S. 738
V. ——— W. 902
——— Elverson, H. J. 278
——— Elwes, E. V. 127, 704
——— H. C. 246
——— L. E. C. 501
——— W. V. J. C. 140a, 148
V. Elwis, J. C. 635
——— Elworthy, C. K. 84
——— Ely, A. 2804
——— E. A. S. 819
——— Eman, B. L. 126, 216r
V. Emanuel, C. A. 322
V. ——— M. 618
——— Emberton, F. 796
——— Embleton, J. 772
——— Emerson, G. A. 692
V. ——— H. W 237

Digitized by Google

Emerson, I. B. 660, 5.06
——— J. L. 14
——— N. Z. 310
V. Emerton, A. F. 592
Emery, A. J. 654
V. ——— *Rev.* W. 601
——— W. B. 140, 156
V. Eminson, J. B. 282
V. Emley, A. 254
M. Emlyn, F.A.V *Vise.* 317
V. Emmett, R. 597
Emslie, J. 518, 520
M. Encombe, J., *Viset.* 238
Enderby, S. R. 286
V. Enge bach, F. G. 600
——— F. J. 479
M. Engerer, H. W. 558*a*
England, A. 716
——— A. T. 445
——— E. L. 476
——— E. F. 137
V. ——— G. F. 599, 671*g*, 675*a*
——— R. 140*c*, 148
——— T. P. 393
Engledue, H. A. 274
Englefield, J. 771
Engleheart, E. L. 357, 632
English, A. J. 99
——— C. E. 84*a*, 131
——— E. R. M. 470
——— F. P. 561, 621
M. ——— H. H. 310
——— J. O. 127, 194
——— W. 580*i*
Ennis, A. B. 414
M. Enniskillen, L. E., *Earl of.* 377
V. Enoch, C. D. 633
Enriquez, A. D. 734
——— G. D. 217*i*
V. Ensor, F. W. 621
V. ——— H. 638
Enthoven, C. H. 35, 244
——— P. H. 180, 151
Entrican, J. 700
Entwistle, T. G. 77
Erck, J. C. 741
M. Erle, C. 475
V. Errington, F. H. L. 646
——— W. H. 745
V. Errington-Josse, H. H. A. 231*a*
Erroll, C. G., *Earl of* 3, 72*a*, 642
Erskine, A. J. 580*d*
——— C. E. H. 743
V. ——— H. W. 623
——— G. 402
——— G. E. 765
V. ——— H. A. 594
——— J. D. B. 401
V. ——— J. E. 222*a*
——— J. F. 266
——— K. D. 742*a*
——— R. B. 226, 673
V. ——— T. H. 114
——— W. D. 670
M. Escombe, C. A. 407
Esmonde-White, H. F. P. F. 695
M. Esmoult, E. 584
V. Espin, H. H. 651
Essell, F. A. 278, 638
Essex, B. E. 7,0
——— E. 47*c*
V. ——— G. D. de V., *Earl of.* 109
V. ——— J. R. 610, 677*a*
Esson, E. M. 341
——— W. 734
Etches, C. E. 290
V. ——— C. R. 619
V. ——— H. H. 629
Eteson, H. C. W. 134, 199
M. ——— P. B. 585
Etheridge, C. de C. 289, 631
V. ——— P. N. 598
Etherington, G. 249
V. ——— J. A. E. 595
V. Euman, A. 591
V. Eunson, G. S. 627*a*
Eustace, A. H. 743
——— A. B. 278
——— C. L. E. 480
——— E. 671*a*
——— F. A. D. O. 83
——— F. J. W. 124
——— F. R. H. 248
——— H. M. 475, 707*b*
M. ——— J. J. H. R. 483
V. Euston, H. J., *Earl of* 627*a*
V. Evans, A. 108
——— A. O. 256
——— A. O. 693
V. ——— A. V. 627*a*
——— C. 140*c*, 156
——— C. 773
V. ——— C. D. 593
——— C. H. 697
——— C. L. 143
——— C. W. H. 461
——— E. 481
V. ——— E. 621, 682
V. ——— E. E. 621
M. ——— E. F. H. 338
——— E. G. 282
M. ——— E. J. 217*b*
V. ——— *Rev.* E. M. 626
——— E. S. 553
V. ——— E. T. 630
M. ——— E. W. D. 217*g*
——— F., *Esq.* 26
——— F. 770
M. ——— F. H. F. 283
V. ——— F. O. 608
——— F. S. 445
——— G. A. P. 93
V. ——— G. H. 635, 680
——— G. H. 715
——— G. M. 742*a*
——— G. P. E. 482
——— G. W. W. D'A. 105
——— H. C. 728
——— H. J. 478, 297
——— H. M. 24, 55, 726
V. ——— H. M. 219, 637
——— H. T. P. 339
——— J. 376
V. ——— J. 621
——— J. 772
V. ——— J. F. 610
——— J. F. 694
V. ——— J. L. 630
V. ——— J. T. 632
——— J. T. 249*a*
V. ——— J. W. 254
——— J. W., *Ind. Med. Serv.* 697
——— J. W. 714
V. ——— L. W. 221
V. ——— M. de G. 219
M. ——— O. L. J. 360
——— P. 670*a*
V. ——— *Rev.* R. 609
V. ——— R. C. T. 254
V. ——— R. G. 599
V. ——— R. W. P. 621
——— S. 701
——— S. H. 770*b*
M. ——— T. E. 762
——— T. F. 250
M. ——— T. J. P. 721
V. ——— T. W. 610
——— U. W. 244
——— W. 140*c*, 160
V. ——— W. 217*i*
——— W. 649
——— W. A. 287, 283
V. ——— W. H. 254
V. ——— W. J. 639
——— W. N. 747
V. ——— W. P., *Maj.* 631
V. Evans-Freke, *Hon.* P. C 110
Evans-Gordon, C. 457
——— W. E. 736
V. Evans-Jackson, W. E. 648
V. Evans-Lloyd, E. 227
Evans-Lombe, A. F. 506, 508
——— C. S. B. 549, 648
M. ——— E. H. 34*g*, 135, 188
M. Evanson, E. F. C. 360
V. Evans-Vaughan, F. J. 639
Evatt, F. W. 743
——— G. J. H. 33*a*, 656
——— J. T. 739*a*
V. Eve, A. S. 634 (2)
V. ——— C. G. 604*a*
V. ——— F. B. 242
V. ——— H. T. 34*f*, 604*a*
Evelegh, C. N. 397, 504
——— E. G. 723
——— F. J. 437
Eveleigh-de Moleyns, *Hon.* F. R. W. 89
Even, G. E. 735
Evens, P. 763
V. Everard, E. B. 619
M. ——— H. E. E. 337
M. ——— N. T. 552
M. ——— R. W. 552
M. Evered, R. K. 412
Everett, C. W. 144*b*, 707
M. ——— E. A. 507
——— H. J. 317
——— L. W. D. 431
——— W. 3, 47*c*, 70
Everitt, S. G. 557
V. Evershed, C. L. 617, 680
V. Everson, J. A. 219
M. Every-Halsted, C. E. 288
V. Eves, C. W. 631
V. Evors, C. A. 630
V. Ewald, C. T. 648
V. Ewan, T. G. 223
Ewart, C. F. S. 509
——— C. G. E. 748*a*
——— C. H. 727
——— C. N. 141, 192
——— F. R. 293
——— G. D. H. 427
——— *Sir* H. P. 1
——— *Sir* J. A. 545
V. ——— J. C. 223
——— J. S. 30, 47*j*, 517
——— R. A. M. 466
——— R. H. 742
——— W. D. 517, 520
Ewbank, W. 36, 244
V. Ewen, A. F. 627*a*
Ewens, G. F. W. 696
V. Ewing, A. C. 640
——— A. W. S. 404
——— E. 25, 714
V. ——— J. 642
M. ——— J. P. 525
M. Exeter, *Most Hon.* B. H. G., *Marquis of.* 45*b*
V. Exham, A. S. F. 629
——— F. S. 402
——— R. 23, 655
——— S. H. 34*e*, 739
V. Exmouth, E. F. J., *Visct.* 600
——— C. 434
Exton, T. 709
V. Eykyn, T. P. 641
V. Eyre, D. 649
V. ——— F. H. D. 618
——— G. S. 782
V. ——— H. 626
——— H. A. 712
——— M. S. 696
——— M. S. 135, 216*e*
Eyre-Williams, E. 6, 60, 299, 427
M. Eyton, C. E. W. 482
——— J. H. W. 469
V. Eyton-Jones, J. A. 609, 683
V. ——— T. 108

F.

V. Faber, S. G. 266*b*
V. Facer, W. 635
Fagan, A. N. D. 486, 752
——— B. J. 556
——— C. G. F. 735
——— C. S. F. 720
——— E. A. 700
——— H. H. F. 732
——— H. R. 744
——— J. G. 736
——— J. L. 729
——— L. E. 748
——— W. W. 394
Faichnie, D. C. 394
——— F. G. 670
——— N. 660
Fair, A. E. R. 143, 300
——— F. K. 345
——— J. G. 106
——— W. 270*b*
M. Fairbairn, J. B. 566
Fairbrother, W. G 764
V. ——— W. H. 634
——— W. T. 734
Fairchild, W. 766*b*
V. Fairclough, B. 640
V. ——— J. D. 620
V. ——— J. J. K. 679, 689*a*
——— *Rev.* W. 233
Fairfax, B. C. 503
Fairholme, W. E. 3, 471, 130
V. Fairhurst, J. A. 635
Fairland, E. J. 39, 657
V. Fairley, J. G. 501
Fairrie, S. H. 676*b*
V. Fairthorne, B. W. 627*a*
Fairtlough, C. E. G. M 437
M. ——— E. C. D'R. 448, 568
M. ——— F. H. 275
V. Fairweather, A. F. A. 604, 677
V. ——— A. F. A. 604
V. ——— D. W. 622
V. ——— J. 622
Faith, T. 418
Faithfull, H. T. 75*c*, 580*j*, 738
——— W. C. 75*c*, 784
Faithorn, E. 769
Falcon, C. G. 240*a*
V. ——— G. 228
——— R. W. 741
——— W. K. 578, 598
V. Falconer, G. 232*a*
V. ——— J. 640
Falkiner, T. H. 539
M. Falkland, E. F., *Viset.* 344
V. Falkner, C. G. 253*a*
——— C. G. 253*a*
V. ——— H. G. 604, 685
V. ——— R. A. 110
——— *Rev.* T. F. 651
M. Falla, W. 583
V. Falle, *Rev.* S. 616
Fallon, J. 667
V. ——— *Rev.* W. S. 253*a*
V. Fallows, J. A. 609
M. Falls, H. E. 495
——— J. A. W. 580*d*
Falmouth, E. E. T., *Viset.* 19, 263
Falvey, J. J. 663
M. Fane, C. 448
——— F. J. 57, 74
M. ——— J. 634
M. ——— R. N. 498
——— V. B. 743*a*
Fannin, J. E. 671*f*
Fanshawe, C. 253
——— C. R. 371
——— E. A. 129
——— F. S. 461

Digitized by Google

Fanshawe, G. D. 98, 123, 703
——— G. L. 344
M. ——— H. C 283, 588a
——— H. D. 104
——— R. 402
——— R. W. 402
Faqir Muhammad 580g
Farbrother, C. H. 83
V. Fardell, J. 619
Fargus, H. 396
Farid Khan 317h
M. Farie, G. 371
V. Farish, A. F. 643
V. ——— R. V. 643
Farley, J. J. B. 404
Farmar, G. J. 346, 347
——— W. C. R. 140
——— W. L. 134, 707a
Farmar-Bringhurst, E. D. 394
Farmer, F. C. 126, 166
——— H. G. 767
——— J. 716
——— J. H. 670
——— L. D. 338
——— M. E. 702
Farquhar, F. D. 248
——— J. 143
V. Farquharson, A. H. 643
——— ——— C. H. 47a 51
V. ——— D. P. M. 646
——— E. G. 346a
——— H. D. 733
V. ——— J. D. 232a, 633
——— W. 644
V. Farr, F. 630, 660
V. ——— E. A. 618
Farraday, W. 770a
Farrand, C. W. B. 467
——— H. C. B. 47a, 440
——— H. F. 75c, 735
V. ——— M. 513, 671d
V. ——— S. 113
V. Farrar, *Very Rev.* F. W. 586, 649
V. ——— R. A. 509
M. Farrell, E. F. J. J. 552
——— H. J. W. 138, 160
——— J. 766a
——— L. M. 341
Farren, *Sir* R. T. 449
V. Farrer, A. R. 321
——— P. 431
Farrington, F. 217f
V. ——— T. B. 649
V. Farrow, G., *quar.* 323
Farwell, C. B. 246a
——— W. C. 755
Fasken, C. G. M. 734
——— W. A. D. 691
——— W. H. 740
Fasson, D. J. M. 47j, 138, 195
Fateh Khan 580g
Faulder, G. A. 448, 592
Faulkner, A. A. M. M. 743
Faunce, A. de L. 454, 789
——— B. 479
——— C. E. 564
——— E. 58, 725
——— G. de la M. 457
——— R. de L. 747
V. Fausset, H. J. 687, 677
V. Faux, E. 633
V. Favell, T. M. 220
V. Fawcett, A. S. 638
V. ——— C. 908
——— E. 694
——— H. H. 2
——— J. F. M. 90
V. ——— J. H. 614
——— P. H. 137, 351
V ——— W. C. 605
——— W. F. 458
——— W. J. 658, 670a
M. Fawcus, H. 213
V. ——— J. S. 330
Fawkes, E. D. 442
M. ——— G. P. 324
——— L. G. 40, 47e, 73d
M. Fawssett, F. 318, 671f
——— R. 670d
Fayle, R. J. L. 463
Fayrer, *Sir* J., *Bt.* 1
Fayrer, J. 78, 697
——— J. O. S. 730a
Fear, W. 734b
Fearn, W. 701a
Fearnside, C. F. 703
Fearon, J. A. 341
——— J. P. 502
V. Featherstone, H. E. 765b
Feaver, W. J. 796
Fedden, C. A. 402
Feetham, E. 458, 627a
Fegen, M. F. 124, 174
Felden, C. W. M. 3, 87
——— E. L. C. 506
——— G. C. 509, 641
M. ——— H. R. 283
——— J. H. G. 480
M. ——— P. H. G. 27, 443
M. ——— R. 5*3
——— R. B. 31, 135
——— R. M. 438
——— R. L. 456
——— W. G. C. 346
M. ——— W. H. 283
Feilding, B. F. P. 436
——— G. P. T. 283
V. ——— P. B. 649
V. Felce, E. 650
V. Fell, A. L. 221
V. ——— H. B. 504a
——— J. P. 127, 182
——— R. B. 369
M. ——— W. E. 217d, 317f
Fellowes, H. Le M. 751
——— J. 10, 67
M. Fellowes-Gordon, H. G. 515
M. Fellows, C. F. 317e
——— C. S. 426, 752
M. ——— E. G. 324
Feltham, W. P. 661
Felton, E. 777b
Fendall, C. P. 130
Fenn, E. H. 368, 649
——— S. H. McB. 750
——— W. T. 431
V. Fennell, T. 606, 678a
Fenner, C. C. 747
M. ——— C. E. 295
——— H. 766a
M. ——— R. L. 573
M. Fenning, G. S. T. 464
——— W. M. 751
Fenton, A. B. 75c, 784
V. ——— F. E. 631, 671g, 678b
——— F. F. 96
——— G. H. 715
V. ——— J. 640a
——— L. L. 752
V. *Sir* M. 256a
V. ——— R. C. 253
M. ——— R. W. C. 400
V. Fenwick, E. G. 107
——— G. C. 790a
——— H. T. 78
——— M. J. E. 431
M. ——— R. C. 447
——— W. 3*3
V. ——— W. 230
V. Ferguson, A. 611
——— A. F. 700
——— A. F. H. 27, 34d, 77
——— A. G. 567
——— C. A. 394
——— F. P. 644
V. ——— G. G. 646, 679
V. ——— H. 631
——— H. 671a
M. ——— J. 216d
M. ——— J. 518
V. ——— *Rev.* J. 591
V. ——— J. 642
——— J. 765
——— J. 770
V. ——— J. A. 640
Ferguson, J. D. 690f
V. ——— J. M. 642
M. ——— J. M. 402
——— J. W. 31
——— M. C. 666
——— R. J. 47
——— R. P. 656
V. ——— R. T. 631, 636
——— S. C. 286
V. ——— *Rev.* T. P. 625
——— V. 30, 31, 362
V. ——— W. 643
V. ——— W. 648
——— W. 765
V. ——— W. S. 628
Ferguson-Davie, A. F. 749
V. ——— ——— (J. J. 601
——— ——— W. J. 605
Fergusson, A. C. 146e, 316g
——— C. 31, 358
V. ——— G. 623
M. ——— G. C. D. 571
——— H. C. 506
——— H. J. *Sec., Rif.* 369
V. ——— J. 598
——— J. A. 38, 47e, 73c
V. ——— R. A. 355
V. ——— W. 122a, 571g, 675a
V. ——— W. B. 232a, 687
V. ——— W. H. 356
——— W. J. S. 79
M. Fergusson-Buchanan, G. J. 351
V. Ferme, W. T. 591
Fernandez, A. P. 701d
Fernie, F. H. 79
Ferns, E. 698
Fernyhough, H. C. 466
Ferrand, E. 696
Ferrar, H. M. 106a, 134
——— M. L. 341
——— R. L. 531
M. ——— W. H. 533
Ferrers, C. F. S. 425
Ferrier, G. H. 710, 718d
V. ——— J. 611
——— J. A. 230
V. Ferris, *Rev.* A. H. 231
——— J. T. 83
——— T. 763
M. ——— W. B. 316
——— W. B. 732
Ferry, J. 774
V. ——— R. B. 639
V. ——— S. O. 594
Ferryman, A. B. 531
Festing, A. H. 54d, 523
——— W. R. 530
Fetherstonhaugh, E. 502
M. ——— F. B. 535
——— J. D. 54d
——— R. S. 47, 477
R. T. 510
V. Feversham, W. E., *Earl of* 605
V. Few, R. E. 614
V. Farington, R. A. 635
Ffennell, R. 554
Ffinch, M. B. D. 493, 494
M. Ffolliott, W. H. 216f
M. ffordc, C. E. 328
ffrench, *Hon* J. M. V. J. 541
ffrench-Mullen, D. 692
——— J. 692
——— J. L. W. 4
——— T. 746
——— T. 690
Ffrench, A. 739
——— T. 743a
V. Ficklin, A. 614
Field, A. S. 768a
——— C. 640a, 732
——— G. D. 103
——— C. D. 316, 750
——— C. D. 745a
——— C. W 742
Field, F. 784a
——— H. N. 310
——— J. A. F. 271
——— J. T. 263
V. ——— *Rev.* S. B. 601
V. ——— T. W. 231
——— W. C. F. 733a
——— W. F. 766d
——— W. H. 774
Fieldsen, H. 92
V. Fielder, A. 632
V. ——— G. B. 632
Fielding, J. 47
V. Fife, A. J. 228
V. ——— A. W. G., *Duke of* 323a
——— H. W. 309
——— J. G. 74c
——— R. B. 140a, 232a
——— R. D'A. 343
Figgins, C. J. 770a
V. Fildes, J. 598
Fincastle, A. E., *Visct.* 22, 101
Finch, A. G. 439
——— B. J. 770a
——— C. 742
V. ——— C. T. W. 253
——— E. H. F. 390
——— G. F. C. 143, 766
——— H. M. 458
——— H. W. E. 474
——— P. J. 511
M. ——— S. A. G. 451
Finch Hatton, E. H. 378
V. Finch-Smith, *Rev.* E. D. 192
Finden, W. 690
V. Findlater, A. K. 34f, 580, 643
V. ——— T. 643
V. Findlay, A. S. 764a
——— C. 517
——— C. W. McD. 515
M. ——— F. 525
V. ——— F. J. 232a
——— G. 611
M. ——— H. 516
——— J. 671e
V. ——— J. L. 242a
——— N. D 28, 30, 216a
V. ——— R. 109
Fink, G. H. 694
Finlaison, J. B. 734
Finlan, P. 768b
M. Finlay, A. 419
——— A. R. 350
V. ——— C. J. 611
——— F. D. 314
V. ——— H. A. 611
M ——— H. T. 564
M. ——— R. F. 204
——— W. 671e
Finlayson, D. 507
——— J. 715
Finley, A. 671
V. Finn, E. S. 598
——— H. 25, 106
V. ——— H. 696
M ——— J. C. F. 525
Finnamore, H. I. 701d
V. Finney, C. P. 626
Finnie, R. B. 266
Finnigan, T. 773
V. Finnis, F. 220
——— H. 23, 329
——— J. F. 749
V. Firbank, J. T. 256a
Firoz Khan 580j
V. Firth, B. A. 638
——— E. W. A. 746
V. ——— H. 639
V. ——— H. J. C. 182a
——— H. V. 750
F. ——— M. 113
——— R. A. 748a
——— R. H. 40, 664
——— S. 144, 217d
Fischer, L. G. 695
——— T. A. 741

Digitized by Google

Fishbourne, C. E. 286
——— J. E. 671a
Fiske, A. 780a
V. Fisher, A. 506, 681
V. ——— A. 640
——— A. A. 34, 821
——— A. E. 765
——— B. D. 633
V. ——— C. A. 141, 192
V. ——— C. E. 112
——— C. J. 133, 143a, 183
——— C. S. D. 474
——— C. T. 731a
V. ——— E. 112
——— F. 747
——— F. G. 894
——— F. T. 134, 707a
V. ——— G. F. 594
V. ——— H. 133
M. ——— H. F. T. 580f
V. ——— H. O. 231
——— J. 697
——— J. 741
——— J. 764a
——— J. F. 133, 176
——— J. L. 815
M. ——— J. L. 637a
V. ——— J. W. 304
M. ——— O. H. 96
——— R. B. W. 95
V. ——— Rev. R. H. 610a
V. ——— T. T. 619
V. ——— V. H. 604
——— W. A. 743a
V. ——— W. A. 644
Fisher-Rowe, L. R. 350
M. Fison, H. V. 424
Fitton, G. W. 489, 713
——— H. G. 34, 47f, 458
FitzClarence, C. 75c, 393
——— E. 54, 422
FitzGeorge, A. C. F. 69, 74a
M. FitzGerald, A. E. 483
——— A. J. 96
——— A. O. 665
——— A. V. D. 269
——— C. J. O. 727
——— C. M. 498
——— C. M. 733a
——— O. A. G. 581
——— G. A. 133, 143
——— G. E. F. 330
——— G. J. 78
——— G. O. 481
M. ——— Lord H. 353
M. ——— H. S. 47f, 501
——— J. W. H. 551
——— L. de V. 574
M. ——— M. 83
——— M. J. F. 149, 200
——— P. D. 96
——— T. P. 777
——— Lord W. 483
M. ——— W. C. 533
M. Fitzgerald, Rev. E. M. 619
V. ——— W. G. 575
M. ——— Rev. W. G. 604
V. ——— W. Q. M. 327
FitzGibbon, J. A. 140d, 160
M. FitzHarris, J. E., Viset. 416
FitzHenry, C. B. 82
FitzherbertE. H. 72c
V. ——— F. E. 112
Fitz Herbert, H. 458
V. ——— H. M. 366
M. ——— Rev. R. 111
V. ——— R. R. W. 551
M. ——— W. 111
V. Fitz Hugh, G. 110
Fitzmaurice, Lord C. G. F. 86
——— R. 187, 143
M. Fitzmaurice-Drane-Morgan, Hon. H. E. T. G. 389
Fitzpatrick, B. D. 751
——— J. 701b
M. Fitzpatrick, J. F. 695
FitzPatrick, R. 499, 500
Fitzpatrick, T. 306
——— W. 403, 404
FitzRoy, P. FitzW. 140a, 176
V. Fitzwilliam, W. T. S., Earl 113
Fitzwilliams, E. C. L. 481, 530h
FitzWygram, Sir F. W. J., Bt. 100, 618
Fixott, J. L. 125
V. Flamank, J. A. 234
Flanagan, G. 777c
——— J. W. H. 661
——— M. 762
——— R. N. A 357, 542
——— T. 762
V. Flecknoe, J. B. 229
V. Fleetwood, W. J. 506, 675
Fleetwood Wilson, G. D. A. 4, 48
V. Fleming, A. 332a
V. ——— A. D. 594a
V. ——— A. J. 229
V. ——— C. 111
——— C. C. 670
M. ——— E. 464
——— E. W. 37, 47g, 75c, 137
——— Sir F. 38
——— F. 143a, 157
V. ——— F. 227
V. ——— H. 590
——— H. L. 745
M. ——— H. S. 444
——— H. T. 345
V. ——— J. B. 600
V. ——— J. D. 222a
V. ——— J. G. 643
——— J. M. 738
——— P. F. 87
M. ——— P. F. 280
V. ——— R. A. D. 108
V. ——— W. 638
V. ——— W. G. 640a
V. Fletcher, A. 107
——— A. F. 72a
M. ——— A. F. 293
V. ——— A. K. 632
V. ——— B. 643
——— C. W. 396
V. ——— E. 585
V. ——— E. L. 593
V. ——— E. L. 620
——— E. W. 286
V. ——— F. D. 647
M. & V. ——— G. H. B. 447, 649 (2)
V. ——— G. R. J. 631, 671d, 685
V. ——— Sir H., Bt. 617
——— H. J. 665
V. ——— H. R. 198
——— H. W. 391
——— J. 530d
V. ——— Rev. J. B. 255
V. ——— J. A. 619
V. ——— J. G. B. 330
M. ——— L. 478, 582a
V. ——— P. 635
M. ——— P. F. 379
V. ——— R. 615
V. ——— S. R. 650
M. ——— S. R. 395
——— W. 768a
——— W. 770b
——— W. B 80, 42f, 125
V. ——— W. H. 254
V. Flett, C. H. 603
V. ——— R. J. R. 590
Fleury, C. M. 670a
——— W. L. 710, 718b
V. Flinn, D. E. 597, 671g, 675a
Flint, R. M. 45 116, 150
——— J. 82
M. ——— R. B. 451
Flintoff, T. 97, 714
Flood, S. 671b
——— S. J. 661
Flower, O. S. 356
M. ——— P. A. 332
V. ——— R. F. 34g, 594a
——— S. S. 286
V. ——— V. A. 681
V. ——— Rev. W. 720
Floyd, H. 770
V. Fluitt, A. R. 608
Fludyer, H. 43, 71a
Flynn, D. J. C. 768b
——— E. 777b
M. Fogg-Elliot, C. T. 504
V. Foggo, W. S. 642
Foley, A. C. 320
M. ——— A. G. P. 491
V. ——— C. B. 602
M. ——— C. P. 372
——— F. W. 458
——— J. 524, 520
——— R. E. 743
——— Hon. St. G. G. 419
——— T. 767
V. ——— T. McC. 331a, 671h, 679
Foljambe, Hon. A. W. de S. S. 569
V. ——— G. S. 636
——— H. F. F. B. 481
Folkard, A. G. 770b
V. Folker, H. H. 637
V. Folkestone, J., Viset. 634
Follett, H. S. 85
V. ——— J. S. 108
——— R. W. W. 64, 74
——— S. W. 94
M. Fonnereau, C. A. 515
Fooks, G. E. 700
——— H. 694
Foord, A. R. 317
——— E. R. 747
——— J. 396
Foord-Kelcey, W. 89
Foot, R. M. 574, 604a
Foote, A. W. 494
——— F. O. B. 123, 189
——— H. B. 133
V. ——— J. K. 600
Footner, E. 671b
Foran, R. 772
——— Rev. T. 652
Forbes, A. 140, 216c
M. ——— A. G. 571
——— A. J. 362
——— A. M. H. 350
——— A. W. 786a
V. ——— C. W. 109
M. ——— D. H. 272
——— E. E. 581
——— G. F. B. 357
——— G. W. 79
V. ——— H. 642
M. ——— I. R. I. F. 34c, 516
V. ——— J. 643
V. ——— J. A. B. 642
——— J. F. 436, 497
——— J. G. 469
M. ——— J. O. 515
V. ——— J. S. 112
V. ——— J. S. 356c
V. ——— J. W. F. 504a
——— L. A. 745
——— R. G. B. 355
——— R. I. 413
——— T. A. C. 101
——— W. E. G. 289
——— W. L. 293
——— Hon. W. R. D. 514
Forbes-Gordon, A. D. 513
Forbes-Sempill, Hon. D. 509, 511
——— Hon. J. (Master of Sempill) 484
Ford, C. A. W. 746
——— C. R. 135, 159
Ford, C. W. 2d. 34g
——— G. S. 774
——— H. 777a
——— H. B. 745
V. ——— H. J. 602
V. ——— J. R. 603
V. ——— P. B. 610
——— R. 580a
M. ——— R. J. 314
——— R. W. 683
V. ——— W. A. 321
Forde, B. 699
——— L. 128, 135
M. ——— Rt. Hon. W. B. 337
M. ——— W. G. 337
Fordham, W. M. 581
Ford-Hutchinson, G. H. 538
Fordyce, A. D. 737
V. ——— A. D. 643
——— E. J. A. 746
——— J. F. D. 723
M. ——— R. B. 516
Fordyce-Buchan, G. C. 133, 142
V. Forester, F. W. 113
Forestier-Walker, C. E. 137
——— Sir F. W. E. F. 8, 55
——— G. T. 37, 126, 716c
——— M. C. B. F. 47e, 477c
V. Fortar, P. 644
Forjett, F. H. 730a
Forman, A. B. 142, 716d
——— D. E. 141, 180
——— R. M. 661
V. ——— J. 596
V. Formby, J. 596
M. ——— M. L. 483
——— R. P. R. 738a
V. Forrest, A. R. C. 601
M. ——— C. E. 419
——— E. G. 670d
——— G. A. W. 43, 72d
——— J. 396
——— J. 669
——— J. 773
V. ——— Rev. J. 642
V. ——— J. D. 611
V. ——— J. R. 665
V. ——— J. S. 280, 670e
V. ——— J. V. 670d
V. ——— P. 613
V. ——— Very Rev. R. W. (Dean of Worcester) 613
V. ——— T. 611, 665
M. ——— W. 433
——— W. C. 96
V. Forrester, H. C. C. 644
——— J. S. 73
V. ——— J. S. 596
——— J. S. 78, 650
V. ——— T. P. W. 220
Forsayeth, R. W. 671a
V. Forsdyke, C. A. 638
——— F. W. 715
V. ——— J. M. 638
V. Forsey, J. 231
Forster, B. L. 54, 118
M. ——— Sir C., Bt. 695
M. ——— G. C. 298
——— G. N. B. 200
——— J. B. 337
M. ——— J. E. 500
M. ——— J. G. 536
M. ——— L. H. V. 308
——— P. B. B. 745a
V. ——— R. J. 603
——— T. H. B. 47g
V. ——— W. 223
V. Forsyth, D. 643
V. ——— J. 280, 699
V. ——— J. 701c
V. ——— J. H. 233

Digitized by Google

V. Forsyth, J. N. 238
V. ——— W. D. 238, 683
M. Forsyth-Grant, W. P. 209, 211
Fort, G. H 445
V. ——— T. 638, 671g, 675
Forte, H. A. N. 336
Fortenth, F. W. H. 745a
Fortescue, Hon. C. G. 567, 570
——— F. A. 478, 678
——— H. 102
M. ——— H. C. 440
——— Hon. L. H. D. 102, 106a
M. ——— M. C. E. 528
Forth, C. T. W. 743
V. Forte, A. H. 603
V. Forward, W. 600
M. Forwood, D. B. 318
M. Fosbery, C. T. V. 490
——— F. L. 338
Foss, J. E. V. 671e
——— K. M. 75d, 736a
M. Fosswill, W. P. 334
Foster, A. 47j, 545, 548
M. ——— A 481
V. ——— A. H. B. 635
M. ——— A. J. 217b
V. ——— Rev. A. W. 253a
M. ——— B. N. 420
——— C. E. 57, 73
——— C. P. 87
V. ——— E. H. 232a
V. ——— E. M. 219
V. ——— F., Lt. 234
V. ——— F. V. 680
V. ——— Rev. H. C. 231a
——— H. B. 474
——— H. J. 47h, 240
V. ——— H. J. 604a
V. ——— J. A. 348a
M. ——— J. F. 201
——— J. R. 128, 210r
V. ——— J. Y. 234
V. ——— L. C. 618
——— L. M. 742
V. ——— L. P. 618
——— M. A. 317
——— P. 185, 195
M. ——— P. J. 292
——— P. L. 140c, 156
V. ——— P. S. 112
V. ——— R. 598
——— Rev. R. 42
——— R. C. 127, 196
——— T. D. 580d
V. ——— W. F. 232a
——— W. H. 580e
——— W. L. 142, 168
——— W. Y. 26, 181
M. Foster-Melliar, J. K. 572
V. Fothergill, S. R. 111
Foulerton, A. F. G. 540, 553
Foulis, A. P. L. 719
V. Foulkes, A. G. 221
——— C. R. 247
V. ——— H. C. 595
——— H. D. 140d, 164
——— Rev. T. H. 651
——— T. H. 701
V. Fountaine, A. C. 591
Fowell, N. P. 134, 158
——— Fowke, F. 423
——— G. H. 244
V. Fowle, G. S. 643
——— J. 106
——— T. E. 329
——— T. F. T 126
——— W. 605
V. Fowler, A. 649, 699
V. ——— A. G. 615
——— B. W. 671f
——— C. A. 743
V. ——— C. B. 231
M. ——— C. C. 447
V. ——— C. D. 629
——— C. E. P. 679
V. Fowler, D. G. R. 34a, 644
——— F. C. 135, 216a
——— F. J. 742
——— G. Q. C. 715
V. ——— G. W. 627a
——— H. B. 273
V. ——— Sir J. 256a
V. ——— J. H. 225
——— J. S. 345
V. ——— Rev. M. 593
——— R. 777b
V. ——— R. H. 599
M. ——— R. N. 543
V. ——— S. J 231
F. ——— Sir T. 118
——— V. A. M. 207, 433
V. ——— W. H. 605
——— W. J. 123, 158
——— W. J. 141, 176
Fowler-Butler, R. 208
Fowles, J. 765a
M. Fownes-Luttrell, A. C. 311
Fox, A. B. 212, 219
——— A. C. 670a
——— A. M. 143a, 200
——— B. H. M. 533
V. ——— C. 633
——— C. 690
M. ——— C. J. 475
——— E. V. 494
——— G. F. 701d
V. ——— G. H. 353a
——— G. M. 14, 25a, 72
V. ——— G. W. 639
——— H. C. 735
V. ——— J. A. 281, 684
——— J. J. 770
V. ——— J. K. 599
V. ——— L. J. 629
——— L. W. 749a
——— M. F. 550
V. ——— M. J. 223, 675
——— P. H. 661
——— R. F. 134, 167
M. ——— R. M. D. 516
——— R. P. 208
——— T. C. A. 28, 709
——— W. 446, 448
——— W. R. 47d
V. Foxcroft, J. H. 649
Fox-Pitt, W. A. L. 258
Fox-Pitt-Rivers, A. H. L. 426
Fox-Strangways, H. S. 743
——— T. S. 535, 522
V. Foyster, W. H. 606
V. Frain, J. S. 639
Framingham, E. 576
V. France, W. S., jun. 635
M. France-Hayhurst, O. H. 355
——— F. C. 358
V. ——— W. H. 108
M. Francis, J. L. 588a
M. Francica, A. 84c, 588a
Francis, A. O. 89
M. ——— A. O. 467, 671f
——— C. A. W. 219, 719
V. ——— E. 612
——— E. 770a
——— G. F. 75e, 733
——— H. H. 270, 273
M. ——— H. O. 315
——— O. L. 84
V. ——— R. J. E. 622
——— S. G. 322
M. ——— W. H. 316
Frankfort de Montmorency, R. H. Visct. 19, 62
Frankis, W. W 723
Frankland, A. P. 314
——— C. 47e
M. ——— Sir F. W. F. 351
——— G., Bt. 351
M. ——— R. C. C. 420
Franklin, B. 691
——— C. 774
V. Franklin, D. F. 662
V. ——— E. 118
Franklyn, C. de M. 245, 255
——— W. E. 47e, 241
Franks, G. D. 104
——— G. McK. 128
——— H. C. 230
Fraser, A. 240
V. ——— A. 643
——— A. 770a
V. ——— A. 637a
——— A. A. 229
M. ——— A. B. S. 275
——— A. D., Capt. 518
V. ——— A. D. 544, 671h, 677
——— A. G. 598
——— A. H. 47e, 425
——— A. R. 33a, 178
V. ——— C. L. 233, 671h, 682
Hon. Sir D. M. 118
——— E. A. 730a
——— F. J. 743
——— F. J. 307
V. ——— F. W. 226
——— G. B. 253, 677a
——— G. I. 573
——— H. A. D. 345
M. ——— H. B. C. 212
——— H. C. 70
——— H. C. 722
V. ——— H. E. 625
——— H. F 90
Hon. H. J. 368
V. ——— H. M. 641
——— H. St. J. 701
V. ——— J. 253
V. ——— J. 640
——— J. 33, 658
——— J., Wt. Off. 768
V. ——— J. E. 611
V. ——— J. P. 254
——— J. R. 442
——— J. W. 358, 642
——— K. A. 92
——— L. D. 138, 184
——— N. G. 745a
——— N. W. 402
V. ——— R. 611
——— R. H. 458
——— R. J. G. 248
M. ——— R. O. 533
——— R. W. M. 290
——— T 35, 44, 47h, 56, 75b
——— T. 241
V. ——— W. 631
——— W. A. 746
——— W. A. C. 108
V. ——— W. D. 609, 679a
——— W. F. M. I. 738
——— W. S. 745a
V. Fraser-Tytler, E. G. 643
Frayling, G. E. 774
Frazer, G. S. 743
V. ——— P. 253a
——— P. T. 671e
V. Freake, F. M. 108
V. Freame, B. E. 630
Frederick, C. A. A. 34a, 302
——— J. J. 44
Freeland, A. D. 139, 176
——— H. F. E. 246b
——— L. G. 144
Freeman, E. C. 668
V. ——— Rev. E. V. 220
——— F. 41
V. Freer, E. L. 604a, 671, 675a
V. ——— W. J. 605
Freeth, C. J. D. 141, 196
——— F. E. 136, 231a
——— G. H. B. 346
Fremantle, G. 263
V. ——— Hon. T. F. S. 624
French, A. 55, 717
——— A. H. 734
——— C. A. L. 80
——— C. N. 415
——— F. H. 722
——— G. A. 34b, 70
——— G. A. 580d
——— G. E. 694
V. ——— G. J. 637
V. ——— G. W. H. 630, 678a, 688
——— H. C. 670
——— H. F. J. 719
——— J. D. P. 3, 66
——— Hon. R. 351
V. ——— Rev. R. D. 604
M. ——— Hon. R. P. 543
——— S. G. 338
——— W. C. 749a
V. ——— W. F. 646
Frenchman, E. P. 607
V. Frend, E. C. 593
——— G. 14, 285
Frere, W. A. J. 349
Freshwater, A. 671
V. Frew, J. 644
——— W. 607, 675a
V. Frewen, E. 109
——— H. B. 644
——— S. 101
V. Frewer, F. W. 598
Freyer, S. F. 665 669
Fricker, W. 765b
V. Friedberger, W. S. 595
Friederichs, D. A. 36, 246a
Friend, L. B. 241
V. Frigout, F. W. 628
Frith, G. R. 248
——— H. C. 317
——— W. H. 124, 166
Frizelle, J. 353, 753
Frodsham, W. J. H. 393
Frost, G. H. 696
M. ——— H. 316
——— J. 249a
V. ——— L. 250
——— R. F. 31, 714
Froud, W. 774
Fry, C. J. 738
V. ——— E. C. 231
——— W. 231
V. ——— W. H. 258a
V. Fryer, Rev. B. S. 601
——— C. R. 313
——— F. A. B. 91
——— F. L. 250
——— G. W. S. 727
M. ——— H. D. 316
——— J. 21, 52
——— J. 21, 92
——— J. E. 304
M. ——— J. W. 344
——— L. C. 739a
M. Fuge, T. W. M. 484
F. Fulcher, A. W. 112
——— W. 770
Fulke Greville, Hon. C. B. 92
M. Fullarton, R. W. F. 216g
V. Fuller, A. E. 253a
——— C. B. 145a
V. ——— C. E. W. 592
——— C. G. 247
——— F. G. 246
——— G. C. 32, 771
V. ——— J. 253, 679a
——— J. 499
V. ——— J. M. F. 113
M. ——— P. E. 335
——— B. W. 188
V. ——— T. 218, 681
M. ——— W. A. 338
——— W. C. 271
Fuller-Acland-Hood, A. 14, 507
V. Fullerton, F. W. 604, 688
M. ——— G. D'E. H. 292
——— J. C. 692
——— J. D. 289, 253

Digitized by Google

Fullerton, T. W. A. 606
Fulton, G. W. R. 136, 174
——— H. A. 845
——— H. T. 833, 752
V. ——— J. 611a
——— J. D. B. 143
V. ——— J. W. 490
——— R. 75c, 733a
M. ——— W. S. 408
M. Furber, M. 495
M. Furlong, J. A. 452
——— M. 737
V. Furneaux, J. B. 353a
Furner, W. P. 144a, 189
Furness, W. 768
Furney, J. L. 581, 751
V. Furniss, A. 636
Furnivall, W. E 143
Furss, W. T. 27, 155, 156
V. Fyers, E. W. H. 847
——— H. A. N. 568
——— Sir W. A. 502
V. Fyfe, Rev. H. 642
V. ——— W. 253
Fyffe, B. O. 881, 891
Fyson, A. 217d

G.

Gabbett, A. C. 749a
——— P. C. 700
V. ——— P. L. A. 548
——— P. M. 27, 858
——— R. E. P. 843
V. Gabriel, E. E. 219
V. ——— W. M. 616, 635
V. Gadd, W. L. 650
Gage, Æ. M. B. 99
——— J. O. 72a, 74
M. ——— J. S. D. 34c, 464
——— M. F. 85
M. ——— R. F. 300
——— R. S. 561, 564
V. Gage-Brown, C. H. 689, 689a
Gahagan, J. J. 777b
Gahan, M. C. 709, 713e
V. Gainsford, A. J. 237a
V. ——— B. H. 633
Gair, S. 765b
Gaisford, A. R. 74c
——— D. J. 861, 834
——— G. 731
——— J. 748
——— R. B 11, 474, 549
——— W. T. 510
Gaitskell, C. 305
——— S. 719
——— W. J. 718
Galbraith, F. A. 474
——— G. E. 184
V. ——— J. H. 640
——— F. H. 653
——— W. 26, 55
V. ——— W. B 206a
Gale, C. W. 841, 843
——— E. S. 502
——— H. B. 244
——— J. R. 556
——— M. H. L. 358
——— W. A. 240
V. ——— W. M. 640
Galea Naudi, C. 558a
M. Gales, E. P. 504
——— R. E. 99
Galindo, R. E. 498
Galizia, J. A. 558a
Gall, C. D. M. 293
Gallagher, H. 763
——— J. 701b
Gallagher, W. 767
V. Gallaher, G. R. S. 625
Gallahawk, J. W. 550
Gallenga, G. H. 561
V. Gallie, J. B. 632
V. Gallop, H. E. M. 604a
M. Galloway, A. P., Earl of 551
——— F. L. 140, 155
——— H. 383
——— H. B. 510
V. ——— J., junr. 501
——— J. J. 246
——— J. M. C. 54, 757
Gallway, E. 774
Gallwey, E. J. 317
——— H. L. 34c, 389
——— M. M. 557
——— Sir T. L. J. 253
——— T. J. 34, 559
M. Galsworthy, A. J. 442
M. ——— A. R. 251
Galton, Sir D. 44
——— H. G. H. 127, 166
V. Galway, G. E. M., Visct. 111
——— R. H. 196
Galwey, R. H. 141
Gambier, C. F. 733a
V. Gamble, A. G. 599
V. ——— D. 630
V. ——— D., jun. 630
V. ——— J. C. 630
——— R. N. 21, 474, 805
Game, P. W. 143a, 164
M. Gammell, S. J. 213
V. Gamon, C. 608
M. Ganado, A. W. 217a
V. Gandy, J. G. 616
V. ——— W. 614, 675
V. ——— W. W. 254
V. Gane, W. H. 381a
V. Gange, A. W. 647
Garbett, C. H. 729
——— C. H. V. 732
V. Gard, T. L. 600
Garde, W. H. 671d
Garden, A. H. 748
——— A. R. H. 747
——— R. J. 237, 675
V. Gardiner, 246b
——— E. J. L. 953a
V. ——— Rev. P. A. 219
V. ——— Rev. F. E. 635
——— G. F. 332
——— H. 504
M. ——— H. B. W. 444
——— H. L., Gen. 1, 118
——— H. L. 130, 216a
——— H. W. 142a, 200
——— I. F. F. 270
V. ——— J. 640
——— J. 762
——— R. 437
——— R. J. 501, 704
——— W. A. 409
——— W. A. 671d
V. Gardner, A. S. 231
——— C. H. 477d
——— F. S. 723
V. ——— H. 596
——— H. G. 671f
——— H. M. 805
M. ——— J. C. 371
V. ——— Rev. M. 591
——— R. 499
V. ——— R. M. 224
——— R. m. S. 382
V. Gardner, W. 689a
——— W. H. 763
V. Garfit, H. P. 636
Garforth, Rev. J. 601
Garland, E. A. C. 506
V. ——— T. 643
V. Garlick, E. 637
V. Garner, O. 34c, 607
V. Garner, W., jun. 630
Garnett, C. F. 350
——— C. F. 74d
——— H. T. 550, 551
——— R. 1, 68, 73
V. ——— W. B. 627
V. ——— W. G. 627
Garnett-Botfield, W. D. 126, 194
V. Garnham, T. W. 592
Garnock, R. B., Visct. 93
V. Garnons-Williams, R. D. 34i, 610
Garrard, J. R. L. 53
V. ——— S. H. 109
V. ——— T. P. 595
Garratt, C. H. 418
——— F. S. 84
V. ——— F. S. 619
——— G. O. 556
V. ——— G. H. 606
——— H. S. 748a
V. ——— J. W. 613
——— L. C. 263
M. ——— N. D. 195
——— R. 581
V. ——— S. 613
Garraway, C. W. 337
——— H. S. 751
Garrett, A. H. 247
——— A. J. 731
V. ——— A. N. B. 639
V. ——— E. 230
V. ——— F. 601
V. ——— H. K. 625
——— J. B. 723
——— R. V. 735
——— T. H. H. 748
V. ——— V. E. 601
V. Garriock, L. J. 256
V. Garroway, J. 612
Garsia, C. J. 470
——— H. G. A. 580f
V. Garson, J. H. B. 629
V. Garstang, E. M. 497, 675a
Garstin, A. A. 75c, 478
——— G. L. 75c, 733
——— H. E. 140d, 160
M. ——— W. F. C. 528
V. Garton, W. 618
——— W. G. A. 765a
Gartside-Tipping, R. F. 76c, 733a
Gartside-Tippings, E. A. 127, 228
M. Garvice, C. 557
V. Garvie, A. F. 225
——— J. 695
Garvin, J. E. 768b
Garwood, F. S. 246b
——— J. F. 72d, 137
——— J. B. 247
——— J. W. 271
Gascoigne, C. C. O. 510
——— E. F. O. 259
V. ——— F. C. T. 255
V. ——— R. F. T. 118
——— W. J. 346, 55
V. Gascoyne, G. 636
V. ——— W. W. 600
Gaselee, A. 1, 730
V. Gaskell, F. H. 621
V. ——— J. 621
V. ——— J. C. 621
——— T. K. 294, 754
M. Gason, G. H. 568
Gasteen, W. C. 89, 671e
Gastrell, E. T. 736a
——— G. D. C. 733
V. ——— W. H. 110
Gatacre, J. 26, 755, 737
——— W. F. 26, 35, 50, 755
M. Gatehouse, R. F. 571
V. Gates, G. E. 617
V. ——— W. 256
Gates-Warren, G. G. 653
V. Gatey, G. 616
V. Gathorne-Hardy, Hon. G. 593
——— Hon. J. F. 260
Gatliff, A. F. 34, 47g, 721
Gatt, A. 217f
V. ——— A. 118
M. Gaudin, F. N. 583
Gauhar Khan 217h
Gaunt, C. R. 83 (2)
M. Gauntlett, V. C. 492
Gaussen, A. W. D. 506
——— C. L. 748a
Gaussen, E. 689c
——— J. R. 750
——— J. S. 712, 713a
Gavigan, J. 764b
Gavin, F. J. 497
Gawne, J. M. 235 47g, 237
Gawthorne, W. H. 770b
Gay, A. W. 21, 133
Gayer, E. A. 741
——— E. P. 292
Gaynor, H. F. 35, 744
V. Gaze, C. 593
Geach, G. B. 33, 111
Geary, F. S. 615
——— H. G. F. 146, 156
——— H. L. G. 19, 51, 115
Geddes, A. D. 278
——— A. D. 653
——— E. D. 719
V. ——— G. 238, 698
——— G. H. 135, 167
V. ——— J. 610a
V. ——— J. 945
——— J. G. 134, 168
——— M. H. B. 581
——— R. 761
——— R. J. 664
——— W. J. 414
Gedge, Rev. A. A. L. 651
Gee, A. B. 144, 216a
M. ——— E. D. F. 216a
——— F. W. 695
Gehle, H. J. W. 6a, 70
Geldard, F. 498
Gell, A. F. 617
Gellibrand, J. 496
V. Gell-Woolley, C. W. R. 318
M. Gelston, A. W. 377
——— A. W. H. 19, 709
——— Gem, A. S. H. 402
——— G. 110
V. Gemmell, J. W. 613 (2)
V. ——— R. 606
——— W. A. S. 143, 163
V. Gemmill, F. G. 125
Genders, J. 708
V. Genge, H. A. P. 614
M. Genth, F. L. 364
V. Gentles, T. I. 34g 236, 672
Geoghegan, A. O. 691
——— F. R. 742a
——— R. 139, 172
——— S. 744
George, A. 693, 695
V. ——— C. A. D. 618
M. ——— D. S. 413
——— E. F. S. 643
——— H. 773
V. ——— H. T. 630
V. ——— J. 641
V. ——— J. 643
——— J. H. 14
V. ——— J. J. 231a
V. ——— T. P. 631
Georges, H. B. G. 77c, 237
——— H. W. E. 76d, 736a
V. Gepp, W. P. 636
Gerard, M. G. 27, 75a, 736a
V. ——— W. C., Lord 130
German Emperor and King of Prussia, His Majesty William II. 86
V. German, G. 695
M. Germon, H. C. 564
Gerrard, J. J. 660
Gervers, F. R. S. 247
V. Gethen, H. H. 592
Gethin, J. P. 499
——— Sir R. C. P. Bt. 216
M. ——— R. G. 378
Gething, W. J. B. 764
Ghulam Jilani Khan 558 k
Gib, H. A. 490, 752
M. Gibant, A. E. 552a
V. Gibb, G. 648
V. ——— G. S. 256a
V. ——— J. 580

Digitized by Google

Gibbs, *r. c. b.* 200
——— B. C. 307
F. ——— B. S. 610*a*, 675*a*
Gibbard, T. W. 669
M. Gibbes, A. *M.* 288
——— F. D. 306
Gibbings, H. D. 217*d*
F. ——— W. L. 617
Gibbins, R. B. H. 103
F. Gibbon, E. H. 232
F. ——— P.W. 265*a*, 671*b*, 677*b*
——— J. A 244
M. Gibbons, A. D 476
M. ——— A. St. H. 323
F. ——— E. J. 646
——— F. 409
——— J. B. 606
Gibbs, A. A. 701
F. ——— A. H. 112
F. ——— A. N. G. 612
——— A. P. 104
F. ——— G. A. 111
F. ——— G. C. 258*a*
——— H. 80
M. ——— J. 558
——— J. A. C. 313, 402
——— J. E. L. 330
F. ——— J. W. 254
——— L. 764
——— M. I. 758*a*
——— W. J. 765*a*
F. Gibson, A. E. 618
F. ——— *Rev.* A. M. 232*a*
F. ——— A. W. 612
F. ——— *Rev* E. C. S. 608
F. ——— F. W. 232*a*
F. ——— G. 644
——— G. G. 249*a*
——— G. J. 671*b*
——— H. J. 2
F. ——— J. 594
F. ——— J. 610*a*
F. ——— *Rev.* J. 641
F. ——— J. 662
F. ——— J. G. 645
F. ——— J. J. 777
F. ——— J. M. 258*a*
F. ——— J. P. 258*a*
F. ——— *Rev.* J. W. 226
M. ——— W. 551
F. ——— W. 594
——— W. C. 771
F. ——— W. R. 231*b*
F. ——— W. S. 230
Gibsone, H. J. C. 723
M. Gibson-Watt, J. M. 364
Gibton, W. L. P. 375
F. Giddings, F. W. 654
——— Giddy, W. R. G. 248
——— Gideon, J. H. 345
F. Gidley, C. de B. 230
F. ——— J. 230
F. Gidney, F. 772
F. ——— H. J. 506
F. ——— J. W. 628
F. ——— W. T. 598
——— Giffard, C. L. 454
——— G. G. 700
F. ——— H. R. 634
M. ——— J. F. 584
——— W. C. 429
F. Gifford, E. H. 103
M. ——— E. W. 588*a*
F. ——— J. W. 602
——— R. 5 *Dr. Gds.* 33
——— Gilbert, A. R. 469
——— C. E. L. 745
——— G. E. L. 744
——— H. H. 711, 713*d*
F. ——— J. 637
F. ——— J. W. T. 221, 671*b*, 679
F. ——— W. R. 231
——— Gilbert-Cooper, W. N. R. 303
F. Gilbert-Harris, J. H. 639
F. Gilbertson, J. H. 604*a*
——— Gilbey, A., *junr.* 624
——— Gilby, C. 766
——— Gilchrist, R. A. 27, 780*a*
F. ——— W. S. 615
F. Gildea, G. F. C. 611
M. ——— J. 292
——— T. S. 72*a* 74
——— Giles, A. 741
F. ——— B. H. 629
——— F. H. S. 134
——— G. M. J. 693
——— G. W. 770*a*
——— P. B. 84*i*, 629, 671*g*, 673
F. ——— T. P. B. 629
——— W. 752, 787
F. ——— W. B. 679, 693
F. Gilks, W. J. 130
——— Gill, F. A. 81, 580*g*
F. ——— H. H. C. 631
F. ——— J. 110
F. ——— J. 602
——— H. J. 451
F. ——— J. W. 636
——— R. H. 27, 615, 704
F. ——— R. H. 603
——— T. 436
F. ——— W. 638, 689*a*
F. ——— W. 603
F. ——— W. S. 253
——— Gillam, R. A. 246*b*
M. ——— W. A. 394
F. Gillan, *Rev.* J. 642
——— Gillard, C. W. 715
F. Gillard, *Rev.* J. 112
M. Gillatt, J. B. 547
——— Gillespie, A. K. 580*e*, 715*a*
——— E. C. F. 580*e*
——— F. 36, 671*f*
——— F. M. 563
F. ——— J. 623
——— J. C. 125, 153
F. ——— J. J. 594
——— R. St. J. 246*b*
——— R. W. 570
F. ——— S. A. D. 236, 685
F. Gillett, E. H. 627
——— F. W. A. H. 111
F. Gilliatt, J. B. 109
F. Gillibrand, N. 603
F. Gillies, D. 640
F. ——— P. H. 227
M. Gilligan, G. G. 547
F. Gilling, H. T. 631
——— Gillman, D. J. 670, 671
——— E. S. 361
——— J. 770
——— W. 140, 148
F. Gilman, J. H. 653
M. Gillon, A. 508
F. ——— R. T. 611
M. ——— W. A. 520
F. Gillow, W. 627
——— Gillson, G. 140*a*, 148
——— Gilmore, A. 381
——— J. M. 41
F. Gilmour, A. 226
F. ——— J. 114
——— J. P. E. 479, 682
F. ——— R. G. 698
——— W. 607
M. Gilmour-Smith, J. B 203
——— Gilpin, B. B. 148
——— *Sir* G. C. A. 19, 580*d*
F. Gilruth, G. R. 223, 671*g*, 675*a*
——— Gimlette, G. H. D. 626
F. Gimson, J. E. 608*a*
——— R. 608*a*
——— Ginn, R. M. 704
——— Gipps, *Sir* R. 50
F. ——— W. H. H. M. 222
——— Giraud, C. H. 656
——— Girdwood, A. C. 287
M. ——— E. S. 350
F. ——— R. W. 255
——— Girling, W. W. 264
——— Girouard, E. P. C. 84, 246*a*
F. Girvan, R. 607, 673
——— Girvin, J. 699
F. Gisborne, H. 626
F. ——— L. G. 108
F. Given, *Rev.* J. 696
F. ——— J. C. M. 223, 685
——— Gladman, H. 773
——— Gladstone, W. 714
M. Glancy, F. 548
——— J. G. 549
F. Glanfield, G. R. 696*a*
——— Glanville, A. G. 136, 179
——— F. 345
——— Glasfurd, A. I. R. 748*a*
——— D. J. 546
——— Glasgow, A. E. 410
——— *Rt. Hon.* D., *Earl of* 27
——— J. C. R. 84, 67*d*, 73*a*
——— W. J. T. 373
M. Glass, H. E. L. 416
——— Glasson, G. C. 231*a*
F. Glazebrook, *Rev.* M. G. 258*a*
F. Gleadow, R. W. 231*a*
M. Gledstanes, A. U. 563
M. Gleed, R. 306
——— Gleeson, A. F. 580*a*
——— D. J. 770*b*
——— T. 770
——— Gleichen, A. E. W. *Count* 1, 3, 47*j*, 258
——— Glen, A. 5, 47*a*, 69
F. ——— A. 646
F. ——— C. 612
F. ——— H. D. 644
F. ——— R. C. 646
——— R. N. J. 580*f*
F. ——— T. 640
F. Glen-Coats, *Sir* T. G., *Bt.* 644
——— Glencross, W. 9, 71
——— Glennie, R. 289
——— F. 30, 69
——— Glennon, J. 770
M. Glentworth, W. H. E. de V. S., *Visct.* 559
F. Glinn, C. F. 600, 635
——— Glossop, B. R. M. 83
——— F. E. 334
F. ——— W. 231*a*
——— W. H. N. 313
——— Gloster, E. 326
——— G. M. 309, 310
M. ——— T. 559
——— W. 327
——— Glover, B. L. 714
F. ——— R. B. 151
——— R. F. B. 417
——— Glubb, F. M. 242
F. Glanicke, G. J. R. 255
——— Glyn, A. St. L. 350
F. ——— *Hon.* & *Rev.* E. C. 631
F. ——— *Hon.* G. C. 112
——— J. P. C. 52
——— *Sir* J. R. 306
F. ——— M. G. C. 103
M. ——— R. FitzG. 416
M. ——— R. M. O 559
M. Glynn, J. W. C. 305
——— M 511
——— R. M. O. 357, 444
——— T. 43, 763
F. ——— T. G. H. 646
——— T. G. P. 297, 633
——— Goad, H. 786
——— Goater, B. 671
——— J. G. 768
F. Goatly, W. D. 650
——— Godbold, G. A. J. 490
——— Godby, C. 243
F. Goddard, E. 604
——— F. A. D'O. 585
F. ——— FitzR. P. 118
——— J. R. 722
——— L. H. 777*a*
F. ——— W. S. 646
——— Godden, F. 764
——— H. T. 34, 329
——— Goddon H. J. 783
——— Godfery, M. 530*e*
M. Godfray, A. W. 583
——— H. 785
——— H. C. W. 141, 216*p*
M. Godfray, *sir* J., *Kut.* 1, 583, 588
——— J. W. 47*e*, 305
M. ——— M. 584
——— Godfrey, A. I. S. 14, 401
——— C. 749*a*
——— C. 772
——— C. B. 240*a*
——— C. W. 729
——— D. 771
F. ——— F. R. 723
——— J. 47
F. ——— J. R. R. 220
M. ——— R. F. 359
——— S. H. 739*a*
——— Godfrey-Faussett, E. G. 245
——— F. 278
——— O. G. 642 (2)
——— P. G. 188, 152
——— Godley, A. J. 161
——— F. O. 448
——— H. C. 307, 453, 598
F. Godman, A. F. 606
M. ——— A. L. 343
M. ——— C. F. 411
M. ——— J. 411
——— S. H. 267
F. Godsal, P. T. 624
F. Godson, C. 647, 681
——— Godwin, C. A. C. 581
F. ——— C. E. 618
——— Godwin-Austen, R. A. 421
F. Goer, C. J. 627
——— Goff, A. H. S. 134, 168
F. ——— B. 611, 673
——— C. W. T. T. 339, 392
——— G. L. J. 545
M. ——— T. C. E. 273
——— W. E. D. 81
F. ——— W. H. 611
——— Gogarty, H. E. 37, 350
——— Goggin, G. T. 661
——— Going, A. C. 366
——— G. N. 417, 430
——— J. 361
F. Goldberg, 254
F. Goldby, F. C. 632
——— Goldfinch, W. H. 494
——— Goldie, A. H. 140, 156
——— J. O. 728
——— M. H. C. 337
——— M. L. 142*a*, 180
F. ——— R. 591
F. ——— *Rev.* W. McL. 645
——— Goldie-Taubman, C. F. 281
M. ——— E. H. 31*c*, 340
——— Goldine, J. 462 (2)
——— Goldingham R. E. D. 247
F. Goldney, G. P. 118
F. ——— P. G. N. 630
——— T. H. 731
——— W. H. 339
——— Goldschmidt, E. S. D. 47*h*, 480, 611
F. ——— O. B. 224
F. ——— S. G. 224
——— Goldsmid, A. E. W. 8*a*, 47*c*, 72, 451
F. Goldsmith, E. J. 220
F. ——— F. 625
F. ——— J. P. 600
——— W. S. 764
——— Goldsworthy, *Sir* R. T. 88*a*
M. ——— A. C. 476
——— Goldthorp, F. H. 749
——— Gompertz, B. T. M. 731
M. Gooch, H. F. 428
——— J. S. 136, 196
M. ——— R. F. K. 444
——— Good, A. W. *h.* 489
M. ——— H. N. B. 295
F. Goodair, J. P. 627
F. Goodall, J. K. 626

Digitized by Google

V. Goodchild, T. W. 625
V. Goodden, J. R. P. 106
V. Goode, C. F. 218, 653
——— R. J. 145a, 146
——— S. 250
V. ——— W. W. 602
Goodenough, H. L. 742a
——— W. H. 31
Wa. 49, 115
V. Goodenough-Bayly, F. 598
Goodeve, A. H. 66, 74a
Goodfellow, C. A. 10, 246
V. ——— G. H. 649
——— R. C. 581
V. Goodford, A. J. 602
V. ——— H. F. 627a
Gooding, L. N. 141, 180
V. ——— R. 219, 673a
——— R. 761
——— W. 41, 42
Goodinson, W. H. 772
M. Goodlake, H. S. 354
V. Goodman, G. D. 618
V. ——— S. 226
V. Goodridge, A. 231
——— E. S. T. 304
Goodson, F. 148, 103
V. Goodwillie, Rev. A. 642
Goodwin, Rev. E. H. 652
V. ——— J. R. 618
V. ——— Rev. L. E. 109
——— R. H. 141, 216p
——— T. H. J. C. 670
V. Goodwyn, Rev. Canon F. W. 617
——— H. E. 240
——— J. E. 30, 47d, 72a
——— J. H. 423
——— M. J. 309
——— W. M. 310
V. Goodyear, R. S. 629
V. Goold, J. E. 354
——— M. 771
——— W. J. 401
Goold-Adams, H. E. F. 180
——— H. J. 3c, 209
——— W. B. 79, 718
V. Gordon, Rev. A. 590
V. ——— A., jun. 644
——— A. E. 140e, 192
V. ——— A. E. 651
——— A. E. 780a
——— A. F. 514
V. ——— A. J. 222a
——— A. W. 551
——— A. W. B. 128, 158
——— C. A. 1
——— C. C. 270
——— C. E. P. 515
M. ——— C. G. 345, 349
——— C. G. 721
——— C. H. 8, 47g, 277
——— C. L. 732
——— C. S. 72d, 321
V. ——— C. S. 642
M. ——— C. W. E. 436
——— E. H. H. 513, 646
——— E. R. 80
——— F. 47i, 513
M. ——— F. L. R. 516
V. ——— G. 646
——— G. A. S. 751
M. ——— G. G. 371
——— G. H. 142s, 192
——— G. H. B. 240
——— H. 354
V. ——— H. E. 109
——— H. W. 246a
V. ——— J. 222a
V. ——— J. 226
——— J. 768a
V ——— J. A. 641
——— J. C. F. 732
——— J. E. 75a
——— J. J. H. 8, 49, 735
——— J. L. R. 747
——— J. R. P. 100
V. ——— J. S. 622
Gordon, L. A. 736a
——— L. A. C. 135
——— L. C. 134, 191
——— L. G. F. 135, 150
——— McL. J. 745
——— N. F. 140, 168
——— P. C. H. 666
——— P. J. 730a
V. ——— R. 642
——— R. Capt. 731
——— R. A. 270
——— R. F. C. 742a
——— R. N. 466
——— S. D. 734
——— S. V. 730a
——— W. 16, 60, 511
——— W. 501
V. ——— W. A. 622
——— W. D. 736a
——— W. E. 514
——— W. F. L. 302
M. ——— W. H. G. 313
V. ——— W. M. 226
——— W. N. 138
——— W. S. 34, 243
Gordon-Cumming, L. S. 445, 594a
V. Gordon-Dill, J. F. 109
Gordon-Gilmour, R. G. 258
Gordon-Lennox, Lord A. C. 63, 74a
M. ——— Hon. E. C. 412
Gore, A. A. 23, 656
——— A. J. 308, 311
M. ——— Sir C. J. K., Bt. 216d
——— C. W. 401
——— E. A. 3a, 53, 106a
V. ——— E. J. M. 646
——— H. 536
——— R. 409
——— R. C. 546
M. ——— Sir R. St. G. C., Bt. 394
——— St. G. O. 253
——— St. J. C. 53
Gore-Browne, H. 427
V. ——— Rev. W. 688
M. Gore-Langton, Hon. C. G. 319
M. ——— Hon. H. P. 319
Goren, B. E. 436
Gorges, E. H. 18, 20, 708
——— R. H. 490, 740d
M. Gorham, A. 463
Goring, A. 105
M. ——— Sir C. C., Bt. 411
——— W. 88
Gorle, H. V. 580f
Gorman, C. 765
——— W. H. 393, 514
Gormanston, J. W. J., Viset. 27
Gormley, J. A. 659
Gornell, C. 778
Gorringe, G. F. 34, 246
M. Gorry, C. H. 584
M. Gort, S. P., Vise. 216a
V. Gorton, G. 600
——— R. St. G. 187
V. Gorvin, G. H. 610
V. Goschen, G. J. 593
——— W. H. N. 647
M. Gosling, B. 217i
——— C. 480
M. ——— F. R. 433
V. ——— G. B. 593
——— G. B. 650
——— S. F. 140d, 160
——— W. R. 307
V. Gosnay, W. F. 631
V. Gosse, A. 610
——— W. 580i
V. Gossage, E. F. 224
V. ——— G. W. 224
——— W. W. 224
Gosselin, B. 140b, 152
Gosselin, J. H. 103
Gosset, A. B. 554
——— E. A. G. 47h, 445
Gosset, E. F. 47h 326
——— F. 226
——— F. J. 105
——— F. W. 142e, 195
——— M. W. E. 47h, 55
——— P. 333
M. ——— R. 333
M. Gossling, G. J. 300
Gostling, C. H. 260
Gotch, A. 42, 763
——— G. A. 735
——— T. H. 367
M. ——— W. H. 224
M. ——— W. W. M. 40
V. Gotto, Rev. E. R. 230
——— H. R. 120, 164
Gough, A. P. G. 357, 606
——— B. 94
——— C. H. H. 23, 744
V. ——— E. J. 236
V. ——— F. R. D. A. 610
——— G. B. 748
——— Hon. G. H. 47e, 63, 74a
——— H. A. E. 749
——— H. De la P. 101
——— Sir H. H. 50, 725
——— H. S. 3a, 64
——— H. W. 540
——— J. E. 569
V. ——— J. H. 600, 689
——— S. C. 739
Goulburn, C. E. 120, 147
——— H. 257
Gould, D. 764
——— J. 697
——— P. 531
V. ——— W. V. 600
V. Goulding, H. H. 592
——— W. 249a
Gouldsbury, D. E. 731
——— V., S. 28
Gouldsmith, A. 410
M. ——— J. D. 394
V. ——— S. S. 619
V. Goulston, A. 236, 631
V. Gourlay, J. 254
——— J. 764b
V. Gourley, Sir E. T., Knt. 5a9
V. ——— H. H. 252, 687
V. ——— S. 252, 673
V. Gourlie, J. 225
M. Govan, D. M. 537
——— J. L. 301
V. Gover, J. J. 647
M. ——— W. W. B 504
V. Gow, J. 607
V. ——— P. G. 606
V. Gowans, H. N. 233
M. ——— J. 216w
——— W. 467
V. Goward, R. S. 599
——— S. 606
V. Gower, F. C. 648
V. Grace, A. 108
——— C. H. C. 747
V. ——— S. 225
Gracey, T. 735
V. Gracie, A. 645
——— W. F. 766
V. ——— W. McG. 596
V. Gradwell, W. 593
Graeme, D. H. 511
——— F. J. 128, 198
——— L. O. 518
——— R. C. 6, 70, 491
V. Graesser, E. R. 609
Grafton, A. U. L., Duke of 1
Graham, A., Wt. Off. 764a
——— A. 223
——— A. R. 251
——— C. F. O. 734a
V. ——— C. L. 219
——— C. L. 89
V. ——— C. W. 344, 619
V. ——— C. W. 616, 659
V. ——— D. R. 640
V. ——— E. 631
——— E. R. C. 25, 47h, 558
Graham, F. 345
——— F. 70
——— F. 513
——— F. W. 47d
V. ——— G. 220a
V. ——— G. H. 632
——— G. L. 146
——— H. 736
——— H. 742
——— H. 105
——— H. M. 251
——— H. M. C. W. 25a, 732
——— H. W. G. 94, 99
V. ——— J. 239
——— J., Wt. Off. 772
V. ——— J. 611
M. ——— J. D. 547
V. ——— J. E. C. 616
V. ——— J. G. C. 279, 660a
——— J. H. C. 262
——— J. M. ——— 770d
——— J. M. A. 226
V. ——— J. N. 633
V. ——— K. T. 649
——— L. 125, 155
——— L. F. 11, 703
——— M. 530d
——— M. D. 453
V. ——— M. H. 239
——— O. B., jun. 327
V. ——— P. 640a
V. ——— R. B. 226, 671h, 673
——— R. B. 546
M. ——— R. G. 344
——— R. W. 713
——— S. B. 742a
——— S. J. 53, 730
V. ——— T. J. 594a
——— V. W. H. 218, 601
V. ——— W. 226
V. ——— Rev. W. 607
——— W. 707b
——— W. 706a
——— W. A. S. J. 609
——— W. B. 439
——— W. F. 125, 199
M. ——— W. F. C. 268
——— W. P. 4a, 34c, 344, 666
V. Graham-Campbell, R. F. 227
Graham-Clarke, L. A. 128, 223c
V. Graham Grant, C. 647, 670
V. Grahame, A. M. B. 623
M. ——— C. C. 546
——— J. C. 106
V. ——— Rev. J. F. 226
V. Grahamslaw, W. T. 594
M. Graham-Stirling, C. H. 438
M. Graham-Toler, J. C. 307
——— Grainger J. K. 714
——— T. 594
V. Grane, Rev. W. L. 239
——— Grant, E. J. 47i, 739
V Grange, E. L. 233c
V. ——— W. D'O. 216a, 677a
——— Granger, T. A. 667
——— Grant, A., Q.F.S. 1
——— A., R. Esq. 9, 243
——— A. 743
V. ——— A. 643, 680
——— A. B. 226
——— A. C. 506
V. ——— A. C. 40
——— A. E. 619
——— A. G. W. 326
V. ——— Sir A. R., Bt. 253
——— B. 426
——— C. 28, 545
——— C. J. W. 739
V. ——— Rev. C. M. 222a, 743
M. ——— C. W. 34c, 680a
V. ——— Rev. D. 46
——— D. H. F. 226
——— D. 26. J. D. 93
——— E. C. H. 548, 547
M. ——— E. J. 271
V. ——— Rev. E. P. 622

Digitized by Google

V. Grant, F. C. 737
—— F. C. 738a
—— F. D. 748a
V. —— F.W.,132a, 671n, 698
V. —— G. 358
V. —— G. 613
—— G. H. 361, 364
V. —— G. S. 643
V. —— H. 641
—— H. 654
—— H.F. 23,47a,55,75a
—— H. G. 23, 47a, 738
—— I. H. 748
V. —— J. 232a
V. —— J. 323
V. —— J. 613
—— J. 738a
V. —— J. C. 232a
V. —— J. D. 647, 678a
V. —— J. H. 254
V. —— J. M. 236
—— J. P. 510
—— J. W. 607
—— J. W. 718
V. —— J. W. H. 641
—— K. M. P. 386
—— M. H 310
V. —— O. 84d, 233, 672
V. —— O. 643
V. —— P. 236
V. —— Rev. P. 633
V. —— P. 641
—— P. G. 245
—— Sir R. 8a, 47a, 59, 75a, 324
V. —— R. 633, 661
—— R. A. P. 671
V. —— R. P. 619
M. —— R. W. 464
—— S. 239
—— S. 704b
—— S. C. N. 241
—— S. F. M. T. 54, 738
—— S. G. 389
V. —— W. 643
—— W. A. C. 722
—— W. C. 671c
V. —— W. G. 232a
—— W. G. 305, 306
V. —— W. L. L. 646
—— W. O. 427
Grant-Dalton, G. 321
Grant Duff, A. 434
V. Grant-Macdonald, A. 114, 686
M. Grant-Peterkin, M. J. 519
V. Grant Suttie, R. 501
M. Grant-Thorold, H. 458
Grantham, C. F. 737
M. —— E. M. 307
V. —— F. W. 647
V. —— Rev. H. 608
V. —— W. W. 646
Granville, B. 83
—— D. 289, 292
—— R. K. 24c, 606
Grapes, J. 704a
V. Grassick, W. E. 643
Grattan, A. P. 734
—— E. 30, 590a
—— H. W. 670b
—— J. 415
—— O'D. C. 297
M. Grattan-Esmonde, L. 316
V. Gratwicke, G. F. 600
M. Graves, A. E. G. 34c, 252
—— B. C. 780a
—— D. H. McD. 700
—— F. J. 19, 47, 513
—— H. A. 720
M —— P. H. 476
—— S. H. P. 723
—— W. 264
M. Graves-Knyfton, R. 486
Graves-sawle, F. A. 6, 361
Gray, A. 590
—— A. 612
V. —— A. 680
V. —— Rev. A. 581b
V. Gray, A. K., jun. 238
—— B. 770
—— C. 760b
V. —— C. E. 601
—— C. L. R. 146a, 164
—— E. W. 668
—— F. W. 362
—— F. W. B. 747
—— H. C. B. 47, 439
V. —— H. W. 651
V. —— J. 590
V. —— J. 642
V. —— J. A. 234
V. —— J. A. 361, 676
V. —— J. B. 646
—— Rev. J. H. 604
V. —— J. N. 643
M. —— J. R. 460
—— M. A. 732
V. —— N. 615
—— N. McN. 142a, 172
V. —— O. P. 220
—— P. B. 35, 154
V. —— R. 611
—— R. A. 581
—— R. J. 383
—— R. T. 530
V. —— T. 216
V. —— T. 631
—— T. 640a
V. —— W. A. 642
—— W. du G. 75c, 735
V. —— W. G. 615
V. —— W. H. 640
—— W. H., Ind. Med. Serv. 696
—— W. L. 668
V. —— W. M. 646
V. —— W. W. 110
V. Gray Duguid, A. 642
Grayfoot, R. B. 701
Grayson, A. D. H. 141, 196
Grazebrook, G. C. 376
Greany, H. 698
—— J. P. 699
Greathed, H. 98
V. —— A. D. 648b
—— R. N. 140a, 145
Greatrex, F. W. 35a, 86
Greatwood, A. E. 394
—— F. W. 306
Greaves, R. T. 346
Grech, J. 670b
M. Grech-Biancardi, N. 80, 558a
M. Grech-Delicata-Cassia, Very Rev. Monsignor 8, 558a
Green, A. 47
—— A. 765
—— A. D. 442
V. —— A. L. 604a
—— A. O. 33b, 47c, 287
—— B. S. 771
—— C. R. M. 694
—— D. H. 696
—— E. F. 504
—— E. H. E. 246b
V. —— E. L. 231
V. —— E. R. 258
V. —— E. W. B. 604a
—— E. W. B. 419
—— F. 701c
V. —— F. H. 653
V. —— F. W. 118
M. —— F. W. 188
—— G. E. T. 740
M. —— G. F. 252
—— H. C. R. 481
—— H. E. 570
V. —— H. G. E. 239
—— J. 770
—— J. 769
—— J. E. 399
V. —— J. H. 653
—— J. S. 666
—— M. C 426
—— S. F. St. D. 670a
V. —— S. J. 604a
V. —— T. 254
Green, T. H. a. 266, 446
M. —— W. D. R. 348
—— W. G. K. 357
V. Greenall, J. F. 220
Greenaway, T. 731
Greene, A. C. R. 141a, 179
—— A. J. R. 141, 200
V. —— C. A. C. 254
—— C. K. 19, 278, 706
—— F. R. R. 450
—— J. J. 659
—— J. R. 142
—— R. 637a, 678b
V. —— R. R. 227
V. —— Rev. R. S. 233
—— W. H. C. 504
V. —— W. R. 113
Greenfield, H. 417, 619
—— R. M. 47c, 373
Greenhill, A. G. 35
—— F. W. 424
M. —— J. R. 671c
—— N. C. 780
Greenhill-Gardyne, A. D. 514
V. Greenlees, D. C. 645
V. —— M. R. 590
Greenly, W. H. 47
Greenstreet, C. B. L. 246b
—— W. L. 725, 736
V. Greenway, A. S. 679, 689a
—— C. D. K. 278
—— C. E. 207
—— J. H. 666
M. —— K., jun. 538
M. —— T. C. 364
M. Greenwell, A. E. 331
M. —— H. M. 504
V. —— Rev. W. 239
M. Green-Wilkinson, F. H. 352
—— L. F. 84, 568
V. Greenwood, A. H. 630
V. —— Rev. F. W. T. 228
—— H. D. E. 402
M. —— H. P. 508
—— J. 664
V. —— J. H. 221
M. —— J. O. 534
—— T. 763
—— T. 735
—— W. H. 74c
—— W. H. 581
Greer, F. A. 343
—— Mac G. 290
—— R. E. 246
V. Greg, E. W. 627
V. —— H. P. 606a
V. —— H. S. 606a
M. —— R. A. 355
V. —— W. W. 593
Gregg, W. 353
—— W. H. 691
V. Gregor, A. L. 621
V. Gregorie, F. St. B. 617
Gregory, A. 355, 555
—— A. 654
V. —— Sir C. H. 356a
—— C. L. 749
—— F. 773
—— G. L. 503
—— J. 765
—— W. 766
—— W. V. 6a, 726, 731, 781
Gregson, Rev. C. 651
—— H. G. F. S. 278
Grehan, F. 592, 604
V. Greig, C. C. 642, 672a
—— C. P. 590
V. —— D. M. 222a, 678b
—— F. J. 666
—— H. I. 143
V. —— J. 235
V. —— J. 612
V. —— J. C. H. 646
—— J. G. 450, 783
M. —— J. L. 366
V. Greig, J. T. M. v. 680
V. —— J. W. 646
—— P. 748a
M. —— R. 508
V. —— R. 641
V. —— R. C. 612
—— R. H. 249
—— W. R. 749
V. Grene, R. G. 633
V. Grenfell, A. G. 608
V. —— C. A. 107
—— Sir F. W. 8, 47a, 53, 614
—— H. M. 34d, 76
V. —— J. P. 107
M. —— R. S. 331
V. Grenville-Grey, G. 321
Grepe, A. W. 130, 176
M. —— W. N. 216a
V. Gresham, C. E. 231a
V. —— H. E. 636
Gresley, Rev. N. W. 613
Gresson, T. T. 493
M. —— W. A. 568
M. Gretton, G. L. M. 201
V. —— R. F. 637
V. —— J., jun. 637
V. Greville, Rev. A. H. F. 113
—— H. A. F. C. F. S. 108
M. Grewing, R. J. 464
Grey, C. W. 580c
—— E. 739
V. —— J. L. 232
V. —— J. O. 590
—— L. J. H. 720
—— R. 91
—— R. H. 744
V. —— R. H. 631
V. —— W. E. 221
—— W. F. H. 732
—— W. G. 745
V. Grey de Wilton, A. G., Visct. 635
V. Grey-Egerton, Sir P. H. B., Bt. 103
Grey-Wilson, W. 32
Gribble, G. 347
Gridley, R. C. M. G. 191
Grier, H. 660, 670b
—— H. D. 185, 175
V. —— T. 644
V. Grierson, H. J. C. 237
—— J. 723
—— J. M. 631
V. —— J. M. 33a, 47c, 138
M. Grieve, W. O. 307
Griffin, C. J. 347
—— C. P. G. 743
—— E. F. 519
M. —— E. M. 475
—— F. G. G. 306
—— H. L. 185, 231a
V. —— J. 600
M. —— J. H. 394
M. —— P. G. 216d
—— R. C. 410
V. —— S. N. R. P. 231
—— W. W. 183
V. Griffith, A. H 631
V. —— Rev. C. E. T. 610
—— C. E. J. 329
—— D. M. 246a
—— E. H 17, 47h, 353
M. —— E. W. 356
V. —— F. 219
V. —— G. 621, 675
—— G. H. 246a
—— G. R. 84, 715
V. —— J. C. 612
M. —— J. G. 306
M. —— J. J. 581
—— J. H. E. 357
V. —— J. H. S. 406
V. —— Rev. J. L. 220
V. —— O. C. 219
—— R. H. 142, 200
V. —— T. B. 609
—— T. R., Esq. 28

Digitized by Google

V. Griffith, W. 621
M. ——— W. H. de B. 458
——— W. W. G. 746
M. Griffith-Boscawen, A. S. T. 464
Griffiths, A. P. H. 606, 670d
——— A. S. 13a, 193
——— C. 741
——— C. 771
V. ——— C. T. 619, 678d
V. ——— *Rev.* D. 600
V. ——— D. E. 635
V. ——— E. 629
——— F. H. 24a
V. ——— F. J. 610
——— G. S. 693
V. ——— H. D. 610
V. ——— H. E. 631
——— H. H. 6, 47e, 86, 891
——— J. 275
V. ——— J. 601, 679
——— J. 774
V. ——— *Rev.* J. 609
V. ——— J. F. 256
——— T. R. 706b
——— W. 138, 140
V. ——— W. 631, 683
V. ——— W. A. 504e
V. ——— W. A. 618, 635
V. ——— W. B. 632
——— W. E. 692
——— W. F. 470
Grigg, E. E. 715
——— H. 777a
V. Griggs, F. R. 605
Grimbly, F. J. 777a
V. Grimes, D. N. 232
V. Grimoldby, G. H. 731, 637
V. Grimsdale, T. B. 723, 678
M. Grimshaw, C. T. W. 564
——— E. W. 748a
M. Grimshawe, E. S. V. 508
Grimston, R. E. 32, 730a
——— S. B. 742
M. ——— W. H. 327
Grimwood, G. G. 427
——— J. 763
Grindel, R. 264
V. Grindley, W. H. 637
V. Grindon, F. J. 621, 689
V. Gripper, B. J. 604
Griss, J. E. 249a
Gritton, H. 721, 724b
Grogan, C. M. 93
——— E. B. 417
——— E. G. 422
——— *Sir* E. I. B., *Bt.* 569
——— G. M. 337
M. Groom, J. E. 499
V. ——— W. 224
Grose, D. C. E. 446, 580A
——— J. 142, 200
Grossmith, G. 764
V. Grosvenor, *Lord* A. H. 108
V. ——— *Hon.* A. H. 633
M. ——— *Lord*, G. R. 356
——— S. F. 497
V. ——— *Hon.* R. V. 632
V. Grounds, F. 601
Grove, A. S. 25, 738
——— C. 3, 47b, 55
——— E. A. W. S. 47e, 75
——— E. W. 140a, 160
——— H. M. 746
——— P. L. 335
——— R. P. 353
V. ——— R. W. 643
Grover, G. G. 474
V. ——— H. L. 631
——— J. 734
——— M. H. S. 23, 786
V. ——— M. L. 231
——— P. C. 470
——— W. M. 136, 199
V. Groves, *Rev.* J. 381a
V. ——— H. J. 630
V. ——— J. 777b
V. ——— J. E. G. 608
M. Groves, J. H. O. 585
——— P. 586
M. ——— R. G. D. 585
M. ——— W. F. P. 585
Grubb, A. H. W. 246b
M. ——— H. W. 300
——— J. J. 275
Grubbe, E. A. 532
M. Gruchy, *V.* Le M. 543
——— G. Le M. 583a
V. Grummitt, H. J. 604
V. Grundy, *Rev.* C. H. 638
Grute, J. 144d, 707
V. Grylls, A. R. 630
——— A. S. 615
V. ——— J. B. 143, 216p
——— T. B. 615
——— W. E. J. 538
Gubbin, G. F. 664
M. Gubbins, L. B. B. 503
——— M. S. b. 80
——— P. C. 242
——— R. D. 134, 167
——— R. R. 470
M. ——— W. G. 559
——— W. L. 559
Guerin, C. J. 770a
Guest, *Hon.* C. H. C. 86
M. ——— *Hon.* F. E. 206
V. ——— *Hon.* I. C. 108
Guggisberg, F. G. 246a
V. Guild, C. T. 597
——— W. 640
M. Guil ord, F. G., *Earl of* 234
Guiltovle, J. 765b
Guilding, E. L. 47k, 441
Guille, H. S. le M. 185, 704
Guinness, C. D. 130, 167
——— E. 130, 155
——— E. W. 252
——— H. C. 671e
——— H. W. N. 427, 537
——— *Hon.* R. E. C. 533
M. Guise, A. St. V. B. 359
M. ——— C. D. 353
——— H. 129, 155
M. ——— H. C. 353
——— H. J. W. 27, 297
——— J. H. W. 270
M. ——— J. W. 216a
M. ——— *Sir* W. F. G., *Bt.* 353
V. Gull, *Rev.* J. E. 606
M. Gumley, F. 252
V. Gundry, A. W. 637a
M. ——— E. P. 471
——— H. B. 128, 215a
V. Gunn, C. B. 191, 659
M. ——— D. D. 307
V. ——— E. J. 641
——— G. 270, 371
V. ——— *Rev.* G. G. 254
V. ——— H. 253a
V. ——— J. 327
——— W. D. 715
V. Gunnell, E. V. 639
Gunner, E. 128
Gunning, C. J. 746
V. ——— *Rev.* H. W. M. 635
——— O. G. 746
——— R. C. 660, 670a
——— R. H. 477
V. Gunson, *Rev.* E. S. 645
Gunter, C. P. 247
——— E. 427d
——— P. E. 670b
V. ——— H. 845, 72c, 755
M. ——— R. 843
V. ——— R. F. 303
M. ——— R. B. N. 344, 843
Gunton, T. W. 18, 206
M. Gunthorpe, M. E. T. 5, 12a
Gupta, K. P. 691
Gurdon, B. E. M. 745
——— P. R. T. 741
V. ——— R. T. 506
——— W 183, 185
M. Gurdon-Rebow, M. 416
Gurney, G. 766
M. Gurney, L. W. 203
V. ——— T. A. 235
M. Gurowski de Wezele, *Count* D. B. M. 187
V. Guthrie, A. 736
——— G. A. 705
V. ——— G. H. 110
Guthrie-Smith, W. M. 749a
V. Gutteridge, S. F. 635, 680
V. Guy, *Rev.* D. S. 629
Guyon, G. F. 72c, 206
——— H. J. 335, 604
M. ——— G. S. 296
Guyton, W. 773
Gwatkin, F. S. 738a
V. ——— G. L. 503
——— W. G. 47j, 499
Gwyn, R. P. J. 90
V. Gwynn, C. H. 630, 673b
——— C. W. 246a
V. Gwynne, C. N. 231, 675a
——— J. H. 367
Gwyther, A. 607
M. Gybbon-Spilsbury, A. 353
Gyde, W. 762
Gzowski, *Sir* C. S. 1

H.

Haag, E. C. 168
V. Habgood, H. 219, 677a
M. Hack, C. E. 216f
Hacket-Thompson, F. 517
V. Hackett, E. H. 611
——— *Rev.* J. 651
M. ——— M. C. 168
——— R. I. D. 668
V. Hacking, J. H. 606a, 677b
V. Hadcock, A. G. 230
V. Haddan, F. W. 592
Hadden, C. F. 126, 707a
——— W. C. 383
V. Haddington, G., *Earl of* 1, 110
Haddleton, W. H 780
V. Haddon, A. 344, 610a
V. Haden, W. H. 619
Hadfield, C. A. 18, 580d
Hadley, L. J. 732
Hadow, A. de S. 341, 603
V. ——— C. J. 630
V. ——— J. L. G. 108
——— N. F. M 578, 711a
——— R. C. 783
V. Hagelmann, F. W. 221
V. Hager, C. R. 219
Haggard, C. 531
——— O. M. 126, 158
M. ——— R. A. 331
——— H. 326, 327
Hagger, W. R. 715
Haggitt, E. D. 243
V. Hague, J. 254
Haig, A. E. 306, 317
——— C. H. 834
——— D. 89, 92
V. ——— D. 644, 680
M. ——— D. P. 530
——— E. R. 31a, 246
——— H. de H. 47g, 341, 354
——— N. W. 98
——— P. B. 606
——— P. de H. 602
——— R. 101
V. ——— R. 645
V. ——— S. M. 687
——— T. W. 742
V. Haig Brown, A. 633
——— H. E. 592
——— Hailes, D. A. 732
——— W. 24, 730
V. Hailey-Battram, H. G. 593
Hain, H. A. D. 734b
——— Haines, A. M. 498
M. ——— B. G. 206
V. ——— E. E. 627a
——— F. 774
——— Haines, *Sir* F. *K.* 46, 253
——— G. 239
——— G. S. 46, 253
——— H. 783
——— H. A. 695
——— R. L. 127, 216a
——— W. 783
——— *Rev.* W. C. 651
V. Hair, W. R. 649
V. ——— W. S. 295
M. Haire-Forster, W. 535
Hakim, H. B. 627
Haking, R. C. B 38, 44b
Halahan, A. C. 445
Halbot, G. C. 492
Haldane, C. L. 745
V. ——— H. C. 695
——— J. A. L. 47j, 513
V. ——— W. A. 586
——— W. W. 623, 651
Hale, C. H. 695
——— C. V. 439
V. ——— E. M. 647
——— E. T. 140c, 168
——— G. E. 695
——— J. H 17, 200, 705
V. ——— M. H. 633
——— R. 92
M. ——— T. 647
——— T. E. 649
——— T. W. 20, 485, 705
V. W. S. 647
Hales, E. B. 563 (3)
V. ——— E. G. 255
——— H. M. A. 240
V. ——— J. F. 652
——— R. F. A. 334
Haley, W. C. 708a
Halford, C. H. 258
V. ——— *Sir* H. St. J., *Bt.* 89
——— M. F. 495
V. Halhed, W. D. B. 223
Haliburton, *Sir* A. L. 2
Haliday, S. B. 688
M. Halkett, F. J. C. 371
——— H. C. 723
M. ——— *Sir* P. A., *Bt.* 200
——— W. G. C. 730a
V. Hall, A. A. J. 640
M. ——— A. C. 218
V. ——— A. J. 657
V. ——— A. N. 111
——— A. R. K. 344, 533
M. ——— A. W. 223
——— B. G. 47d, 717
——— C. 234, 685, 704
——— C. A. K. 183
V. ——— C. O. 111
M. ——— C. R. 55)
V. ——— C. R. 305a
M. ——— C. S. 688
V. ——— C. S. 671g
M. ——— C. W. 58
——— C. W. H. 773
——— D. 76
——— D. K. E. 330a
V. ——— E. 688
V. ——— E. 696
——— E. A. W. 694
——— E. F. 126, 165
V. ——— E. F. 234, 671a
——— E. S. 745
V. ——— E., *junr.* 696
——— F. 142a, 200
——— F. F. W. 114
——— F. H. 126, 170
——— F. H. H. 734
——— F. W. 7, 0
——— F. W. G. 671b
M. ——— G. C. 688
——— G. C. 691
——— G. C. 699
——— G. C. M. 246b
——— G. C. W. G. 467
——— G. J. O. 708
——— H. 41, 73
V. ——— H. C. 14d, 18
——— H. C. 222
V. ——— H. F. 222
M. ——— H. J. 388

Digitized by Google

V. Hall, H. R. 610
V. —— H. S. 624
V. —— H. S. G. 787
V. —— J. 695
—— J. 777*b*
V. —— J. B. 227
V. —— J. E. B. 606
V. —— J. H. 53
V. —— J. H. 224
—— J. H. 260
—— J. H. 474
—— J. L. 611
V. —— J. P. 619
—— J. R. 263
—— J. S. 766
V. —— *Rev.* J. W. 615
M. —— L. D. 439
M. —— L. E. *S.Staff.R.* 430
—— L. M. M. 734
M. —— M. H. 428
—— M. H. 268
M. —— M. 500
V. —— P. 649
V. —— P. B. 108
—— R. 293
M. —— R. E. 295
—— R. E. C. 502
—— R. H. 425
—— R. H. 666, 670*b*
—— R. I. 224
—— R. J. D. 670*b*
—— R. M. 751
V. —— *Rev.* S. 600
V. —— S. H. 616
—— T. & A. 476
M. —— W. 548
—— W. 290, 292
V —— W. 619
—— W. C. 357, 609
V. —— W. C. 635
V. —— W. G. C. 617
—— W. M. 322
V. —— W. W. 604
Hallaran, W. 769
M. Hall-Dalwood, J. 543
Hallett, C. W. S. 269
—— H. H. 728
V Halley, G. 222*a*, 680
V. Halliday, *Rev.* C. 226
—— C. O. 245*a*
—— F. E. 50, 717
—— G. T. 24, 754
—— H. M. 744
—— J. 610*a*
M. —— J. A. 407
—— L. S. F. 724
—— S. G.
V. —— T. 594
Halligan, R. 718 *b*
Halloran, T. 315
Hallowes, F. W. 745
—— H. J. 28, 58, 77*a*
V. Hallsworth, G. H. 636
Hallum, O. C. J. 522
V. Hally, D. 226
V. —— J. 623
V. —— W. 623
Halpin, W. 302, 308
V. Halse, A. H. 229
—— S. C. 140*c*, 216*t*
V. Halstead, D. 613
V. —— H. D. 636
Halton, E. C. 451
V. —— M. C. 638, 681
V. Haly, H. 625
Hamber, L. C. B 300
V. Hambleton, J. 592
V. Hambly, S. S. 615
V. Hambro, H. C. T. 108
M. —— H. E. 188
—— P. O. 100
V. Hamel, J. 638, 685
V. Hamer, E. 223
V. —— T. 620
M. Hamilton, A. 739
V. —— A. 366
V. —— *Rev.* A. 607
V. —— A. 608, 673
Hamilton, A. b. 53*b*, 47, 365
—— A. C. 84
—— A. F. 54, 249
—— A. S. 755
—— B. M. 9, 47*e*, 325*b*
—— C. 742
—— C. de C. 23, 132
M. —— *Lord* C. J. 1, 379
—— C. L. 741
—— C. L. C. 140*d*, 160
—— C. M 329
M. —— C. M. B. 552
—— D. 644
—— D. J. 293, 296
—— D. R. 666
—— D. R. 668
V. —— E. 605
—— E. O. F 23, 278
M. —— F. A. C. 372
V. —— F. S. 107
V. —— F. T. S. 353
M. —— G. D. B. 296
—— G. F. D. 739
—— *Hon.* G. G. 367
V. —— *Ven.* G. H. 232
—— G. H. C. 99
M. —— G. R. 563
—— G. V. 13, 580*b*
—— H. 738
—— H. 692
M. —— H. B. H. 217*d*
—— H. I. W. 14, 47*b*, 278
V. —— *Rev.* H. M. 611
—— H. S. 345, 348
—— I. S M 23, 47*b*, 70
—— J. 768*a*
V. —— *Rev.* J. 640*a*
—— J. A. 607
—— J. A. E., *Marq. of* 76
—— J. B. 656
V. —— J. C. C. 107
M. —— J. D. 34*a*, 534
M. —— *Hon.* J. D. 508
V. —— J. D. L. 691
—— J. E. O'H. 243
M. —— J. F. C. 347
—— J. G. 12, 708
—— J. G. H. 434
—— *Rev.* J. M. 42
M. —— J. S. 379
—— K. E. 488
V. —— L. G. 647
M. —— *Hon.* L. d'H. 264
—— L. A. F. 36, 465
V. —— P. 641
—— P. D. 187, 205
—— R. E. A. 750
—— R. G. 233
—— R. S. 140*c*
—— S. G. 671*e*
—— T. 338
—— T. W. O'H. 664
—— W. 589
V. —— W. A. B. 110
M. —— W. F. 508
—— W. G. 47*b*, 389
M. —— W. J. 534
V. —— W. M. 606, 678*b*
—— W. M. F. 506
M. Hamilton-Blackwood, *Lord* F. 525
V. Hamilton and Brandon, A D., *Duke of* 611
V. Hamilton-Campbell, W. R. 107
Hamilton Gordon, A. 30, 47*i*, 131
Hamilton-Jones, A. H. M. 361, 610
Hamilton-Russell, *Hon.* A. 86
Hamley, F. G. 29, 711
Hamlin, R. J. 706
V. Hamlyn, V. W. C. 108
V. —— W. P. 600
Hammersley, F 3, 47*f*, 345
Hammick, S. F 438
Hammond, A. E. 76
—— A. G. I. 24, 730
—— A. G., *Wt. Off.* 768*b*
—— C. 217*i*
M. —— D. T. 543
V. —— *Rev.* F. A. 593
—— H. D. 141, 191
—— H. S. 421
—— J. 33*b*, 714
V. —— J. W. 625
—— P. H. 47*e*, 123, 153
—— R. W., *Chief Surveyor.* 653
—— R. W., *2nd Cl. Surveyor.* 654
V. —— T. 223, 686
—— T. 329
V. —— W. J. 640
—— W. W. 566
M. Hammond-Spencer, H. P. 583
Hamnett, G. E. 580*d*
Hampden, *Rt. Hon.* H. R., *Visct.* 27
M. —— O. R. L. 439
V. Hampshire, V. A. 596
M. —— H. P. 559
V. Hampton, E. 415
—— G. W. 646
—— I. 764
—— W. E. 777*b*
M. Hampton-Lewis, J. L. 250
M. —— T. L. 250
V. Hanbury, A. W. L. 614
—— B. 112
—— B. K. 357
—— E. E. 266
V. —— J. C. 610
V. —— L. H. 627*a*
V. —— *Rt. Hon.* R. W. 224
Hanbury-Tracy, *Hon.* A. H. C. 78
—— E. T. H. 263
Hanbury-Williams, J. 437, 439
Hancock, F. De B. 749*a*
—— F. H. 738
—— G. E. 720
V. —— J. G. 620
V. —— M. 638
—— M. P. 294
V. —— *Rev.* W. E. 603
—— W. J. 351, 352
V. —— W. P. 625
Hancocks, A. J. 374
Hancox, H. P. 374
V. Hand, P. G. 625
M. —— W. H. 299
Handcock, A. G. 729
—— G. C. S. 341
V. —— J. J. 381
V. Handfield-Jones, C. B. 647, 688
Handley, A. 39, 132
V. Hands, S. 640
Hanford, J. C. 67, 104
Hanford-Flood, R. T. 278
Hanham, P. B. 128, 198
Hankey, E. B. 356
—— G. F. B. 481
—— H. M. A. 290
—— J. C. G. A. 140*c*, 152
—— M. P. A. 719
—— S. T. 77
Hanks, J. J. 141, 216*p*
Hanley, R. G. 666
—— W. A. F. 722
Hanmer, L. A. G. 748
Hanna, J. C. 140, 216*t*
—— W. 128, 170
V. Hannah, *Rev.* J. J. 224
—— W. M J. 335
V. —— W. T. 626, 683
V. Hannan, H. M. 611
V. —— J. M. 612
Hannay, C. C. 422
Hannay, G. M. 357
—— O. C. 45, 545
V. —— P. M. 623
V. Hannigan, M. H. 601
Hanning-Lee, E. H. 73*a* 74
Hannyngton, J. A. 748*a*
Hansard, A. C. 3*a*, 120
V. Hansell, E. M. 598
M. Hanson, F. S. 295
V. —— J. R. 638
M. —— *Sir* R., *Bt.* 595
V. —— H. E. 231*a*
V. Hanwell, J. 133, 171
M. Harbord, *Hon.* A. E. 187
—— *Hon.* C. 265
—— C. R. 750
V. —— *Rev.* H. 109
Harbottle, R. C. 103
V. Harby, A. 220
V. Harcourt, J. S. M. 562
—— W. 771
M. —— W. V 295
M. Hardcastle, A. 247
V. —— B. W. 647
—— E. L. 142, 216*p*
V. —— H. M. 110
—— J. H. 140
M. —— R. N. 328
V. —— W. J 647
Harden, H. S. S. 346
M. —— J. E. 384
M. —— J. E. 533
V. Hardern, *Rev.* T. B. 597
Hardey, E. 777
V. Hardie, E. P. 640
V. —— J. W. 591
Harding, A. 661
M. —— C. H. 384
—— C. M. 325
—— E. F. 750, 752
—— E. W. 719
V. —— F. W. 600
—— F. W. 772
—— G. F. 724*c*
—— G. M. 285
V. —— J. 637
M. —— J. S. G. 312
—— M. F. 746, 751
M. —— R. 770
V. —— T. W. 639
—— W. 41
—— W. G. 306
Hardinge, *Hon.* A. S. 47*g*, 349
—— E. 763
Harding Newman, E. 141, 160
Hardisty, W. F. J 886, 38
Hardman, H. Fitz W. 318
V. —— J. H. 613
—— J. W. J. 30
M. —— R. S. 140, 168
V. Hardwick, F. W. 232*a*
—— J. 767
M. —— P. E. 416
M. —— S. T. 476
V. —— W. R. 649
V. Hardwicke, R. R. 631, 682
Hardy, C. R. H. 353
—— *Rev.* E. J. 651
V. —— *Rev.* W. 593
M. —— F. 296
—— F. 498
V. —— F. 638
—— F. P. A. 580*e*
—— F. W. 669
V. —— G. C. 617
V. —— G. H. 112
V. —— G. W. 282
—— H. F. H. 99
—— H. R. 35*a*, 274
V. —— H. S. 606
V. —— *Sir* R., *Bt.* 113
V. —— R. 626
—— T. H. 742
M. —— W. A. 537
V. —— W. B. 601

Digitized by Google

Hardy, W. a. 699
—— W. K. 125, 193
Hardyman, W. H. 579
V. Hare, C. E. 606
—— E. C. 694
—— F. S. C. 580e
—— G. 671e
V. —— Sir G. R. L., Bt. 119
—— H. J. 246
—— R. C. 47d, 73d
—— R. H. 127, 179
—— R. W. 203
—— S. W. 479
M. —— T. L. 187
—— W. A. H. 47e, 237
V. Harewood, H.U., Earl of 113
M. Harford, C. J. 488
M. —— C. L. 464
—— H. C 485
V. Hargrave, W. W. 225
V. Hargreave, T. S. 505
V. Hargreaves, J. B. 650
V. —— P. 110
M. —— R. H. 495
Harington, A. W. D. 750
—— C. H. 203
—— E. C. 140a
—— F. W. S. 68, 238
—— H. A. 748a
—— H. H. 748
—— H. H. 305
—— H. N. V. 697
—— H. W. M. 143
—— J. 570
Harkness, H. D'a. 439
—— T. R. 180, 215m
—— W. B. 2c9, 718
V. Harland, C. 231e
—— E. 414
M. —— R. T. 408
V. —— W. 500
Harley, G. R. 73d, 74a
—— H. K. 749a
M. —— R. d'A. C. 84e, 500
Harling, R. W. 540
Harlow, G. 720b
Harman, A. E. W. 81, 559g
—— C. E. 587
—— G. M. N. 509
—— J. F. 84e, 45
—— R. 745
—— R. Med. Staff 658
—— R. St. C. 140a
V. —— R. V. 643
—— W. M. 671b
Harness, A. 54, 118
Harnett, H. 763
V. —— W. J. 632, 671h, 677a
Harold, C. F. 748a
V. Harper, A. 641
V. —— Rev. A. 611
V. —— G. 631
—— G. M. 244, 255
V. —— H. C. 601
V. —— J. 666, 680a
V. —— J. M. 609, 678
V. —— J. R. 108
—— L. L. 189
V. —— M. McL. 607
Harpur, E. H. 140d, 164
Harran, J. 662
V. Harries, N. G. 619
—— S. K. 309, 312
M. Harrild, R. O. 216
V. Harrington, C. A., Earl of 107
M. —— C. D. M. 448
M. —— H. A. 216h
M. —— H. J. 216h
—— J. L. 747
—— W. O. 706a
V. Harriott, D. 719
M. Harris, A. E. F. 503
—— A. P. L. 740
V. —— A. S. 631
—— C. B. M. 716
—— C. E. St. J. 101
M. Harris, C. e. J. 217f
—— C. S. 466
—— C. W. 736
V. —— D. 631
V. —— E. C. 648
M. —— E. M. 534
V. —— E. R. 504
—— E. W. 744
—— F. A. 661
—— F. J. 774
—— F. W. H. D. 666
—— G., Q.M. 734b
—— G. F. A. 663
—— G. N. A. 35a, 719
V. & V. —— Rt. Hon., G.B.C., Lord. 109, 593
V. —— H. 631
—— H. C. 716
M. —— H. W. 488
V. —— Rev. H. W. F. 610
V. —— J. 113
—— J. 282
V. —— J. 638
V. —— J. H. 230
M. —— J. R. 504
V. —— J. S. 631
—— K. E. 421
—— O. 401, 616
—— P. H. F. 58, 735
—— R. H. W. H. 393
M. —— S. G. V. 217b
—— T. 777b
—— T. 74d
—— W. 765
—— W. A. 723
V. —— W. F. 231e
V. Harris-Edge, H. P. 639
Harrison, A. E. 126, 216e
V. —— Rev. A. H. 598
—— A. P. P. 751
V. —— B. 236
M. —— B. G. 344
—— C. B. 701
—— C. E. 260, 657, 670e
—— C. E. C. B. 461
—— C. F. 325
—— C. I. 142a, 192
V. —— C. K. 615
—— D. C. W. 735
V. —— E. 598
—— E. B. 531
—— E. G. 34c, 401
V. —— E. R. 617
—— E. S. E. 96
V. —— F. 256a
—— F. D. 335
M. —— F. R. 396
V. —— G. 108, 671h
V. —— G. A. 540
V. —— G. D. 239
M. —— G. G. de C. 484
—— G. H. 244
—— H. 466, 752
—— H. 671d
—— H. C. V. 188, 189
M. —— H. R. E. 364
V. —— J. 231
V. —— Rev. J. 604e
V. —— J. 639
—— J. C. 87
V. —— J. E. W. 651
V. —— J. F. 232a
—— J. G. 639
—— J. H. C. 239, 255
V. —— J. J. 113
V. —— J. M. 580e
—— Rev. J. N. 592
—— J. S. N. 320
M. —— J. W. 452
—— Sir R. 47a, 50, 284, 253a
V. —— R. 696
—— R. 777b
—— R. A. G. 127, 170
M. —— R. W. G. 543
Harrison, S. R. 207
V. —— T. 231a
—— T. A. 745
V. —— T. E. 110
V. —— T. E. 225
M. —— W. 452
V. —— W. 254
—— W. A. 46
V. —— W. A. 605
—— W. C. W. 740
V. —— W. H. 221
—— W. H. 580e
—— W. P. 755
—— W. S. 670e
V. Harrison Rogge, J. H. 223
Harrison-Topham, T. 244
Harriss, S. A. 697
Harrisson, A. H. P. 208
V. —— D. 110
V. —— H. 608
V. —— J. W. 220, 631
V. Harrop, J. A. 600
V. Hart, A. E. 504a
V. —— A. E. 619
—— A. FitzR. 47b, 60, 74
—— A. H. S. 594
—— A. P. 662
V. —— C. 646
V. —— C. J. 504a
V. —— Rev. D. 618
—— E. C. 73d, 137
—— H. 89
M. —— H. 534
—— H. C. 274
—— H. C. 399, 400
—— H. H. 238
—— H. T. 141, 192
V. —— H. W. 601
V. —— L. 101
V. —— J. 590
—— R. 770
—— R. C 25, 47e, 61, 755
—— S. 708c
V. —— S. R. 355
V. —— T. J. 231a
—— W. 764a
V. Hartcup, H. 598
V. Harter, J. F. H. 107
—— O. B. 502
Hartigan, A. E. S. 741
—— E. R. 739
Hartley, D. L. 84f, 605
V. —— J. E. 615
M. —— R. A. 564
—— R. L. 397
V. —— W. A. 230
Hartmans, G. E. 625
M. Hartopp, E. C. C. 483
V. Hartt, C. H. 676, 689a
Harvest, E. D. 473, 713
V. —— G. 633
—— H. D. 549
—— H. de V. 746
—— H. H. 34a, 136, —— W. S. S. 723
Harvey, A. B. 743
V. —— A. H. 642
—— B. A. 546
M. & V. —— Sir C., Bt. 204, 650
—— C. B. 90, 106d
—— C. B. 246b
—— C. E. R. 522, 599
V. —— C. J. 613
—— C. L. 47c, 65, 74
V. —— D. S. 644
V. —— E. 648
—— E. H. 246
—— E. J. M. 322
V. —— F. H. 331
—— F. J. W. 734
—— H. C. 523
—— H. P. 3
—— J. 434
—— J. 500
V. —— J. 605, 679a
M. Harvey, J. 231
—— J. E. 120, 175
—— J. J. 773
V. —— R. 236
V. —— R. 645
—— R. 22, 696
V. —— Rev. R. G. M. 227
V. —— R. R. 614
—— R. N. 248
—— R. P. 439
—— W. J. St. J. 485
—— W. L. 307
—— W. O. 755
Harvey-Kelly, H. H. 73m
Harward, A. J. N. 745e
—— F. E. 247
—— H. R. 712
Harwood J. 774
—— J. G. 651
V. —— T. 609
V. Hasell, Rev. G. E. 113
—— H. G. 671
M. Haskard, J. McD. 343
Hassam, A. J. 715
V. —— A. Y. 626
—— B. J. 248
—— G. W. P. 338
V. —— S. 605
V. Haslegrave, H. G. 639
Haslehust, G. W. 474
Hasler, J. 178
M. —— P. 498
V. Haslett, J. C. 693
—— P. 238
V. —— R. W. 619
M. Haslewood, C. G. D. 145, 279
V. —— Rev. T. 638a
Hassall, C. M. P. 134
—— O. 354
Hassan, S. 666
Hassard, E. M. 666, 670e
—— H. S. 457
Hassell, A. 770
—— C. H. 774
M. —— R. de R. 137
Hasted, A. W. 638, 655
Hastie, B. H. 274
—— G. 103
Hastings, B. St. J. W. 298
M. —— C. M. 433
—— E. S. 75c, 734
—— F. W. 118
V. —— G. 633, 671g, 674
V. —— J. H. 666
—— P. 463
M. —— W. 328
—— W. 734
M. —— W. C. N. 364
V. —— W. H. 609
V. Haswell, J. F. 513
Hathaway, G. F. 776a
—— H. G. 606
Hatch, A. E. 743
—— A. V. 730
—— G. P. 75c
V. —— Rev. J. E. 594
—— W. 770
—— W. K. 700
V. Hatchell, F. S. U. 113
—— G. 47b, 54
M. —— G. W. 54i, 671g
—— H. M. 337
V. Hatchett, J. 605
V. Hatchett-Jones, A. S. 230
Hatherell, W. G. 740
M. Hatton, F. H. S. 366
—— J. 764a
—— Rev. J. A. 651
—— V. 66, 237
—— W. de R. 509
Haughton, H. L. 558, 752
—— J. 75c, 733
V. —— J. W. 615
—— T. H. 26, 75d, 736a
V. Hauxwell, Rev. F. M. 646a

Digitized by Google

Havelock, Sir A. E. 22
M. Havelock-Allan Sir H. M., Bt. 54d, 218a, 358, 589
Haviland, R. A. 474
V. ——— S. 219
V. Hawdon, J. E. 639
V. ——— W. 633
——— Hawes, A. B. 707b
——— A. J. D. 739
——— B. R. 47g, 553
——— C. H. 33j, 751
——— F. 437, 438
——— P. F. B. 406
——— Hawke, Hon. H. B. 354
V Hawken, C. St. A. 251
V. ——— G. L. L. 617, 661
V. Hawkes, C. F. 325
——— C. J. 263
M ——— E. S. J. N. 440
V. ——— W. t. 615
——— Hawkes, C. St. L. G. 142, 216p
——— G. 753
——— H. 701d
——— H. R. 766
——— H. R. 263
——— H. M. P. 732a
——— L. H. 430
——— R. 751
——— W. C. W. 751
V. Hawkesworth, C. E. M. 594a
Hawkey, R. 769
Hawkins, E. 764
——— F. 734
——— F. D. C. 608
——— G. A. 745
V. ——— H. 636
——— H. T. 131, 707a
V. ——— I. 332
——— J. 470
V. ——— Rev. Sir J. C., Bt. 635
V. ——— J. H. 645
——— J. W. 47f 125, 146
——— T. H. 724
V. ——— Rev. W. B. 221
——— W. F 340
——— Hawks, F. W. 748a
——— G. A. 581
——— G. W. S. 740
——— T. B. 741
V. Hawkshaw, J. C. 265a
M. ——— C. 496
——— Hawksley, R. P. T. 246b
V. ——— Rev. W. C. 265a
——— Hawley, F. H. T. 87
——— R. B. 478
M. ——— W. 252
V. Haworth, E. 228, 682
V. ——— F. 606
——— L. B. H. 467
V. ——— W. B. 253a
M. Haworth-Peel, R. A. 537
Hawtayne, T. M. 84a, 493
Hawthorn, G. M. P. 208
M. Hawtrey, M. W. 84b, 558
Hay, A. 358
——— A. 747
M. ——— Hon. A. 519
V. ——— A. 645
V. ——— A. J. 630
M. ——— A. W. H. 460
——— C. G. 422
——— E. C. 123, 153
——— G. 765
M. ——— G. J. 323
——— G. W. R. 698
V. ——— H. 256, 678b
——— H. 782
M. & V. ——— H. C. F. 460, 649
——— H. T. M. 742a
——— J. 140, 156
——— J. 739
M. Hay, J. G 516
V. ——— J. R. 645, 671g, 676
——— J. R. 485, 486
——— Sir J. S. 27
——— L. T. 749
V. ——— P. 223a
M. ——— S. 330
V. ——— W. A. E. 630, 675
——— W. N. 750
——— Haycock, W. 580h
——— Hayden, F. A. 401, 404
V. Haydon, C. J. 615
V. ——— E. 606, 681
——— W. P. 749a
——— Hayes, A. E. 660
——— C. H. 734
——— E. C. 674b
——— M. de L. 670
——— J. P. B. 607
——— P. A. 671f
V. ——— P. M. 254
V. ——— R. G. 652
——— R. H. 473
——— W. R. 706
M. Hayes-Sadler, R. 407
——— W. 350
V Haygarth, Rev. W. 614
V. Hay Gleanie, J. 222a
V. Hayman, Rev. H. T. 636
——— S. J. 667
V. ——— E. H. 219
——— Haymes, R. L. 140a, 164
——— Hayne, R. 485
——— Haynes, A. 281
——— A. E. 243
——— C. 24, 389
——— C. E. 240
——— F. H. 710, 713c
V. ——— G. J. 633
——— K. E. 140b, 196
V. ——— P. O. 679a, 680a
——— Haynes-Smith, Sir W. F. 38
V. Hayter, H. 255a
M. ——— R. J. F. 354
V. Hayward, A. R 602
——— A. R. L. 580e
V. ——— R. W. 601
V. ——— Rev. S. C. 636
——— W. D. 607
V. ——— W. G. 635
——— W. H. 317i
V. Haywood, A. G. 224
M. ——— J. 476
——— L. 663
V. ——— W. 255
V. ——— W. R. 596
V. Hazard, W. H. 598
V. Hazeldine, F. G. 221
——— Hazelgrove, H. S. 789a
——— Hazell, A. 774
——— O. 771, 715c
——— Hazelton, E. H. 715
——— P. O 306, 550g
V. Hazlehurst, C. W. 606
——— Hazlerigg, T. M. 55, 118
——— Hazlett, H. J. 604
——— Head, A. E. M. 143
V. ——— B. 620
——— C. O. 138, 168
——— G. 801
——— H. B. 759
——— H. F. 137
——— H. N. 369
——— J. 42, 768
——— L. 390, 391
——— M. 249a
M. Headfort, G. T., Marq. of 272
——— Headlam, J. E. W. 35, 134
——— T. E. 734
——— Heale, E. N. 286, 758
M. Healey, C. 363
M. ——— C. F. 440
——— C. W. R. 669
V. ——— H. 606
——— T. H. 34, 518
——— Healing, R. K. 580
——— Healy, C. 671a
——— C. J. 660
M. Healy, H. F. 494
——— J. G. 438
——— M. R. 706, 715b
V. Heap, E. 603
——— H. 606
V. ——— J. 635
V. Heape, F. 650
——— Heape, J. 764a
——— Heard, A. E. S. 581
——— E. S. 47j, 285
M. ——— J. R. 377
——— R. 603
——— S. F. 724
——— Hearle, P. 731
——— Hearn, G. 417, 704
——— G. R. 344b
——— H. S. 142a, 300
——— M. L. 606
——— T. 765
——— Hearsey, A. 309
M. ——— J. B. 300
M. ——— L. D. W. 533
V. ——— Heaslop, A. C. 624
——— Heastey, C. R. 575
——— E. 661
V. Heath, A. H. 112
——— A. J. 701
——— C. E. 589e
——— C. J. 248
——— E. 702
M. ——— E. C. 447
M. ——— E. K. 433
——— F. C. 35, 47f, 242
——— F. W. 186, 199
——— G. M. 47j, 243
——— H. C. S. 442
——— H. H. R. 733a
——— H. N. C. 38, 465
V. ——— J. 112
M. ——— M. G. 404
M. ——— R. M. 306
V. ——— T. W. 647
——— Heathcoat-Amory, H. W. L. H. 253, 264
——— Heathcote, A. 238
M. ——— A. S. 488
——— C. E. 467
——— C. G., Capt. 618
V. ——— J. M. 601
——— R. W. 724b
V. ——— Rev. S. J. 602
V. ——— Rev. W. S. 256
——— Heathcote-Drummond-Willoughby, Hon. C. 263
——— Hon. C. S. 367
——— Heather, D. C. W. 671c
M. ——— D. D. R. H. 216f
M. ——— G. A. 216f
V. ——— Heatherley, A. 229
V. ——— Heatley, J. 639
——— Heaton, A. F. 670b
V. ——— J 581
——— T. 706
——— W 361
V. ——— W. 619
M ——— Heaton-Ellis, C. H. B. 532
M. ——— Heaven, E. T. 215
M. ——— W. B. 215
V. ——— Hebden, B. N. 603
——— H. W. 605
——— W. A. 442
V. ——— Heber Percy, A. H. 111
——— Hector, J. 12, 671a
V. ——— Heddle, C. 228
V. ——— Hedgeland, J. G. 220
——— Hedges, H. G. 774
V. ——— J. C. 624
——— Hedinghame, G. 327
V. ——— Hedley, A. O. 223
V. ——— E. H. 662
——— F. A. 417
V. ——— G. H. 606
V. ——— H. T. D. 232
M. ——— J. H. 704
V. ——— R. 689
V. ——— R. C. 594
——— W. C. 344
V. ——— Heelis, A. J. 616
V. ——— Heelis, W. D. 605
——— Heffernan, H. W. 747
——— N. B. 128, 707a
——— W. 603
——— Hegan, E. 47f, 53
V. ——— Heggie, C. D. 228
——— Hehir, A. T. 764b
——— P. 604
——— Heigham, C. J. M. 521
M. ——— Heighington, W. 216f
V. ——— Heliborn, E. G. 232a
M. ——— Helbert, F. de O. 404
M. ——— Hesbert Helbert, C. J. 250
——— Hellard, R. C. 220
V. ——— Hellicar, Rev. A. G. 633
——— Hellis, R. A. 616
V. ——— G. H. 616
V. ——— Hele, J. C. 250
M. ——— Helme, G. C. 476
V. ——— R. M. 617
M. ——— Helpman, J. H. 205
M. ——— R. H. L. 205
——— Helps, T. H. P. 74d
M. ——— Hely-Hutchinson, C. R. 205
——— R. G. 704
——— Hem. 704
——— Sir W. F. 31
——— Hekyar, A. B. 199, 216a
——— C. W. H. 72a, 74a
——— H. W. 74a
——— Hemming, Sir A. W. L. 33
——— E. H. 243
——— F. W. 47h, 72d, 83
——— N. M. 246
M. ——— Hemphill, C. G. C. 208
V. ——— Hemsley, H. 772
V. ——— Henderson, A. 226
V. ——— A. 226
V. ——— A. 630
——— A. 594, 627
V. ——— Rev. A. 633
——— A. F. 753
V. ——— A. H. 632
M. ——— A. N. 439
V. ——— B. 230
V. ——— C. 254
——— C. 607
——— C. 723
——— C. V. 104
——— D. 47j, 245
V. ——— Rev. D. R. 633
——— E. 719
——— E. G. 247
——— F. E. E. 556
M. ——— G. 180
V. ——— G. 638
——— G. F. R. 36, 75c, 407
——— G. J. 140b, 164
V. ——— G. T. 633
V. ——— H. D. 625
M. ——— H. G. 460
——— H. L. 546
V. ——— H. T. 640a
——— J. A. 93
V. ——— J. A. 231a
M. ——— J. H. 511
——— J. S. 518
——— J. S. 579
——— K. 181
——— K. G. 33b, 55, 75a
V. ——— L. D. 254
——— M. H. 749a
V. ——— M. W. 591
V. ——— R. 591
——— R. A. 46, 439
M. ——— R. R. 500
V. ——— R. S. 222a
——— R. S. F. 665
——— R. W. 752
——— S. H. 604
V. ——— T. 232
V. ——— T. 645
——— T. H. 742
V. ——— W. 222a
——— W. D. 609
——— W. G. H. 699

Digitized by Google

Henderson, W. E. 671a
M. Henderson-Cleland, F. H. 319
Henderson-Roe, W.R. 689
Hendley, A. G. 696
——— C. E. 742a
——— F. G. 41
——— H. 696
——— J. 707, b
——— T. H. 691
Hendriks, C. L. 686
V. Hendry, A., jun. 632
V. ——— P. W. 640a
Heneage, A. E. 33
——— G. C. W. 289, 290
M. ——— G. E. 307
——— H. G. 23, 27
Henegan, J. 741a
M. ——— P. 392
Heneker, W. C. G. 539
——— F. C. 550
Henley, F. J. 435
M. ——— H. C. 319
V. Henn, *Rev.* H. 224
V. Hennah, C. T. 231a
Hennegan, B. 761
Hennell, A. M. 415
——— A. R. 413
V. ——— R. 630
M. Hennessy, A. R. 377
——— D. 667
——— F. W. 667
——— G. R. 54, 725
M. ——— G. R. 255
——— J. 670
——— ——— J. 550b
——— *Sir* J. P. 33
——— J. P. C. 745a
Henniker, A. M. 246a
——— F. B. M. 479
V. ——— J. M., *Lord* 601
M. Henniker-Major, *Hon.* A. E. J. 27, 306
——— *Hon.* A. H. 12, 47*b*, 261
——— *Hon.* C. H. C. 509
Henning, C. M. S. 209
——— P. W. B. 1406, 164
V. Henriques, C. Q. 264
——— E. N. 195, 154
V. Henry, A. H. 633
M. ——— C. E. F. 354
V. ——— F. 696
——— G. 24, 72
——— G. F. 94
M. ——— H. A. 563
——— J. 1405
M. ——— J., *Wt. Off.* 761
M. ——— J. J. C. 573
M. ——— M. L. 284
——— St. G. C. 34, 285
——— V. 293
——— W. 99
V. ——— W. 642, 680
Henshaw, C. G. 133, 155
Hensley, C. A. 561
Henslowe, F. J. D. 747
Hensman, W. 671d
Henson, C. 143a, 158
V. ——— *Rev.* H. H. 626
Henstock, F. T. 579, 580
V. Henty, A. 617
V. ——— C. G. 646
M. ——— C. P. 411
——— Henvey, R. 143
——— W. 696
V. Henwood, H. J. 777b
V. Hepburn, D. 238
V. ——— D. 676, 689a
V. ——— E. 646
V. ——— G. A. 506
V. ——— J. 326
——— Hepburn-Stuart-Forbes-Trefusis, *Hon.* C. J. R. 108
——— Hepburne, R. G. W. 123, 153
V. Hepburne-Scott, *Hon.* W. G. 34b
V. Heppenstall, H. C. 615
——— Hepper, A. J. 44, 70
——— H. A. L. 246a
——— L. L. 140a
V. ——— Hepworth, J. H. 231a
V. ——— J. S. 34f, 632
V. ——— W. 606
V. Herald, W. D. 610a
——— Herapath, E. 205, 431
——— E. L. 712
V ——— H. M. 612
——— Herbert, A. C. 280
——— *Sir* A. J. 42
——— C., *Capt.* 734
——— C. 742a
——— D. 744
——— E. A. 32a, 91
M. ——— E. A. F. W. 217g
——— E. B. 102
——— E. S. 434
——— E. W. 477
——— G. 294, 296
——— G. C. 299, 637
——— G. F. 134, 155
M. ——— G. M. 300
M. ——— G. W. 324
——— H. 701
——— H. C. 427
——— H. C. 671e
——— I. J. C. 47e, 67, 257
——— L. 23, 739a
——— L. N. 741
——— L. W. 431
——— P. T. C. 189, 148
V. ——— S. 672
V. ——— W. H. 382
——— Herbert-Stepney, C. C. 481, 48
——— Hercy, F. H. G. 375
V. ——— Herd, J. L. 225
——— Herdon, H. E. 486
——— Heriot, G. M. 734
——— M. A. H. J. 34f, 580
M. ——— W. J. L. 440
——— Heriot-Maitland, J. C. 268
——— J. D. 519
M. Herivel, P. 688
V. Hermon, E. W. 617
M. ——— J. V. 348
V. Hermon-Hodge, R. T. 111
M. Heron, G. A. 811
——— T. 4, 203
M ——— Heron-Maxwell, W. H. S. 208
——— Herridge, G. J. 770b
——— Herring, W. H. 724
V. ——— Herringham, J. P. 602
V. ——— Herriot, J. H. 225
V. ——— Herron, J. 649
——— R. D. 80
V. ——— Herschell, G. 632, 685
V. ——— Hertford, H. de G., *Marq. of* 112
V. ——— Hertz, M. C. V. 636
V. ——— Hertzberg, *Rev.* A. M. 602
——— Hervey, C. R. W. 17, 135, 216a
——— H. De la M. 730a
——— Hervey-Bathurst F. E. W. 259
M. ——— Heseltine, C. 296
——— Hesketh, A. E. 101
V. ——— G. 697
V. ——— G. 617
——— J. 4
M. ——— *Sir* T. F. G. 299
——— W. 752
V. ——— Heslop, J. W. B. 659
——— Hessey, H. C. 105
——— W. F. 375, 376
——— Hetherington, R. P. 663
——— Heuston, F. S. 34e, 34d, 624
V. ——— Heward, E. J. 628
——— Hewat, A. H. 135, 146
——— G. T. W. 365
——— Hewetson, A. W. 140a, 176
V ——— R. 113
——— Hewett, A. 691
——— E. O. 39, 54, 274, 283a
——— E. V. C. 461
——— Hewit, W. H. 105
——— G. E. 580
V. ——— *Sir* H. G., *Bt.* 280
V. ——— J. C. 422
V. ——— R. 618
——— W. S. 733a
V. Hewison, H. M. 628
V. Hewitt, C. E. 218
——— C. W. 771
V. ——— H. 615
——— J. B. S. O. 19 (2), 20, 123, 159
——— M. 671
——— Hewlett, A. 751
——— G. G. 580a
——— M. 770
——— T. A. 695
M. Hewlings, H. H. 216d
——— Hewson, J. L. 80, 708
M. Hext, F. J. 197, 213a
——— F. M. 580, 613
——— L. J. 140a, 164
——— Heycock, A. G. S. 724
——— C. H. 245
V. ——— C. T. 601
——— J. H. 234
M. ——— Heydemann, H. E. 402
——— Heygate, B. 11, 590b
——— R. H. G. 14, 75e, 406
V. ——— Heygate-Lambert, F. A. 751
——— Heyland, A. K. 751
——— A. T. 221
——— Heyman, C. E. H. 128, 116a
——— C. H. C. 788
V. ——— Heys, H. 644
V. ——— J. W. 644
V. ——— W. G. 636
V. ——— Z. J. 644
M. ——— Heyward, J. H. 364
V. ——— Heywood, B. C. P. 635
——— G. W. 626
V. ——— H. de la P. B. 108
V. ——— *Rev.* J. H. 594
V. ——— T. 639
V. ——— Heywood-Jones, R. H. 118
——— Heywood-Lonsdale, H. H. 358, 360
V. ——— J. P. H. 111
——— Heyworth, F. J. 306
——— Heyworth-Savage, C. F. 208, 293
——— Hibberd, J. 770a
——— Hibbert, A. L. 129, 191
M. ——— G. F. 438
——— G. L. 381
V. ——— P. J. 616
M. ——— W. C. T. 496
——— W. G. 246a
M. ——— Hichens, T. S. 140, 148
——— Hickey, D. 344, 580b
——— Hickie, A. F. 167, 152
——— C. J. 382
——— W. B. 298
——— W. B. 749
——— Hickley, A. C. 745a
——— Hickman, D. W. 24, 735
——— E. A. 770
M. ——— F. M. D. 419
M. ——— G. T. D. 356
——— H. O. D 20, 47b, 57a
——— H. P. 25, 127
——— J. 664
——— T. E. 34, 47b, 75d, 385
——— Hicks, C. H. 345
——— F. A. 765b
——— F. R. 414
M. ——— H. E. 819
V. ——— Hicks, *Rev.* James F. 220
——— H. T. 261
V. ——— J. G. 220
——— J. H. 488
——— P. S. 614, 751
——— W. J. 127, 190
——— W. P. N. 541
V. ——— Hicks-Beach, E. 613
——— Hickson, G. B. 671c
——— R. A. 377
——— S. 695
——— S. A. E. 477, 675
——— W. S. S. 637e
——— Higgin, C. H. 91
V. ——— T. H. 284
——— Higginbotham, C. E. 664
V. ——— Higgins, A. J. 594a
V. ——— C. J. 220
M. ——— G. F. 311
——— H. 28
——— J. F. A. 143a, 196
——— J. T. 764a
——— Higginson, A. J. W. 603, 742, 751
——— C. P. 669
——— G. S. 562
——— *Sir* G. W. A. 283
——— H. W. 668
——— H. W. 562
V. ——— J. 233
——— Higgon, J. A. 358
——— Higgs, H. O. 196
V. ——— Higgs-Walker, J. W. 613
V. ——— Higham, S. S. 647
V. ——— Highet, J. 607, 624
V. ——— R. C. 210
——— Hight, E. L. 727
V. ——— Highton, R. E. 233
V. ——— Hignett, A. H. 283
——— C. H. 705, 713d
V. ——— L. 696
V. ——— S. C. 696
V. ——— Higson, C. H. 635
V. ——— J. 635
V. ——— P. 637
V. ——— Hilbers, *Rev.* G. C. 671
——— Hildebrand, A. B. E. 746
——— G. 34, 73c, 75
——— W. H. 744
——— Hildesheim, P. 231
——— Hildyard, H. C. T. 146d, 198
——— H. J. T. 34, 47c, 63
M. ——— H. R. 443
——— Hill, A., *R. Eng* 34, 68, 71
——— A. 744c
M. ——— A. 355
M. ——— A. 527
——— A. J. 393
——— A. R. 454
——— A. W. 562
——— A. W. 43
——— C. 240
V. ——— C. 630
V. ——— C. A. T. 631
——— C. D. 661
——— C. E. 126, 221
——— C. G. 454
——— C. H. 82
M. ——— C. H. 432
——— C. J. 190a
V. ——— *Rev.* C. R. H. 225
——— E. C. 688
——— E. R. 246
M. ——— E. S. 433
V. ——— *Sir* E. S. 221, 231
——— E. T. 194
——— F. B. 748
——— F. F. 189
V. ——— F. G. 354
——— F. T. C. 486

Digitized by Google

Hill, F. W. 316, 713
—— F. W. R. 422
—— H. 305
V. —— H. 612
—— H. A. 578
—— H. B. 140, 168
—— Sir H. B., Bt. 581
—— H. C. 749a
—— H. C. de la M. 95a, 378
V. —— H. S. 12
—— J. 745a
M. —— J. 455
V. —— J. O. 826
V. —— J. D. 625
—— J. G. 765
V. —— J. H. 644
—— J. P. 742a
—— J. R. 741a
V. —— Rev. J. S. G. 600
—— J. T. 997
V. —— M. 353a
—— M. 773
V. —— P. E. 610, 674
—— R. 764
—— R. d'E. 306
—— R. E. 580d
v. —— R. F. W. 311
—— R. J. 778
V. —— R. R. 227
V. —— R. S. 616
—— R. T. 147e, 214t
V. —— S. G. 598
—— T. A. 97
V. —— T. A. 111
—— T. H. 701a
V. —— T. S. 634
M. —— V. M. 585
V. —— W. 226
—— W. 23, 730a
—— W. A. 748
M. —— W. A. 883
—— W. H. T. 90
V. —— W. J. 231a, 638
—— W. L. B. 382
M. —— W. P. H. 488
V. Hill-Maie, R. 631
M. Hillas, R. W. G. 216h
V. Hillcoat, A. R. 611
V. Hilliard, F. W. 893
—— G. 668
—— H. N. 742
—— W. E. 36, 47h, 72c
—— W. R. 348
V. Hilliard Atteridge, A. 640
V. Hillier, C. T. 632
V. Hillman, G. E. 632
Hills, A. 249a
V. —— A. J. 604a
—— C. 562, 564
—— E. H. 35, 344
—— G. S. 737
M. Hills-Johnes, Sir J. 317
Hill-Trevor, Hon. N. W. 77
Hill-Whitson, T. E. L. 90
Hilson, R. J. 891
Hilton, C. H. 596
M. —— H. A. 280
—— J. F. 6, 67, 407
V. —— J. S. 615
—— M. V. 586
Hincks, T. C. 452
Hind, A. 774
V. —— E. 699
V. —— J. A. 628
—— J. W. 377
Hinde, A. 142a, 180
—— A. B. 668
M. —— H. N. G. 320
—— J. H. E. 605
—— W. F. H. 97
—— W. H. 742
Hinderer, H. H. 777a
V. Hindhaugh, P. H 230
V. Hindle, K. D. 224
V. Hindley, C. D. M. 601
V. Hinds, M. A. 255
—— J. 778
—— W. R. G. 971a
M. Hine Haycock, R. W. 232
—— V.R. 140d, 164
Hinge, H. A. 670
V. Hingley, H. B. 619
—— S. H. 580
Hingston, C. W. J. 731
—— E. 246a
—— G. B 346
V Hinnage, J. W. 632, 678b
Hinks, J. 775
Hinton, C. H. 394
—— G. B. 140a, 192
—— J. 671d
V. Hippisley, R. J. B. 111
—— R. L. 45, 239
—— W. H. 87
Hipwell, A. G. 10, 58b
V. Hird, F. R. 614, 687
Hird, A. H. 718
Hirst, F. C. 490
—— G. A. 439, 440
V. —— H. S. 603
—— J. 671
V. —— T. E. 615
V. —— T. E. 633
—— W. H. 9
V. —— W. L. B. 636(2)
—— W. M. 706
Hislop, A. 350
—— A. F. 750
V Hitch, E. H. 604a
Hitchcock, T. B. 47d
Hitching, G. H. 249a
—— S. J. 777
V. Hitchins, C. F. 628
—— C. H. M. 739
—— H. E. 747
—— H. W. E. 490
—— M. F. 615
V. Hoare, A. F. 604a
V. —— A. R. 619
V. —— C. H. 149
—— H. 53
V. —— H. G. P. 109
—— J. J. 717
—— R. 89
V. —— W. 593
V. —— W. N. 108
Hobart, C. V. C. 259
M. —— E. H. 484
—— G. 724b
Hobbs, A. 491, 492
V. —— A. H. 231a
—— G. L. 538
—— F. F. T. 706, 713b
—— F. M. B. 723
—— G. R. 702
—— H. T. de C. 251, 534
—— J. S. 231, 254
—— P. E. F. 580d, 580i
—— S. H. R. 739a
Hobday, E. A. P. 24, 139
—— J. B 732
—— T. F. 22, 75a, 780a
Hobkirk, C. J. 442
Hoblyn, E. F. 133
Hobson, A. C. 282, 753
—— E. S. C. 396
—— F. T. 57, 73
—— G. W. 97
V. —— H. O. 223
—— J. A. 140, 148
Hocken, C. A. F. 749
V. Hockin, P. R. 230
Hodder, F. C. 335
—— F. W. L. 671b
—— W. M. 248, 253a
V. Hodding, F. 634
—— J. S. 746
V. Hodge, E. C. 625
V. —— J. B. 596
V. —— R. F. W. 283a
—— W. B. C. 97
Hodgens, C. O'C. 670
Hodges, C. C. 217d
V. —— F. H. 629
V. —— Rev. G. 601
V. —— H. F. E. 738
V. —— J. 601
V. —— J. F. 630
Hodgins, C. R. 126, 220
V. Hodgkin, E. 614
Hodgkins, A. E. 763
—— G. F. 770a
—— H. C. 701a
V. Hodgkinson, C. 636
—— C. 83, 753
M. —— H. G. 317g
—— H.S.B. 493
—— J. 90, 753
V. —— R. F. B. 626
—— W. R. E. 626
M. Hodgson, A. T. 483
V. —— C. A. 617
—— C. M. 753
—— G. R. 736a
—— H. 305
—— H. W. 100
V. —— I. 616
V. —— I. C. 226, 681
—— J. 705
—— J. O. 127
V. —— J. W. 230, 671g, 679a
—— P E. 247
V. —— Rev. R. 619
V. —— R. H. 255, 677
M. —— T. 504
V. —— T. 626
—— W. G. 745
V. —— Rev. W. G. C. 616
Hodnett, W. P. 68
Hodson, G. B. 740
V. —— L. W. 619
M. —— Sir R. A., Bt. 434
—— R. D. 660
V. Hoey, J. 614
—— J. 697
—— L. 570
V. Hoff, W. 599
V. Hoffman, G. J. J. 232a
Hog, A. S. 589
V. Hogarth, J., jun. 226
—— J. H. H. S. D. 368
Hogg, A. G. M. 752
—— A. M. 780
—— C. C. H. 247a
—— G. C. 26, 755, 758
—— I. G. 59
—— J. McK. T. 750
—— T. C. MacK. T. 745
—— T. W. 737
Hoggan, G. P. 451
Hogge, A. F. 332, 737
—— C. 75c, 733
—— G. S. 75d, 739
—— J. W. 47g, 75c, 733
Hoghton, F. A. 741
M. Hohler, C. D. 423
Hojel, J. G. 701
Holbourn, J. 391, 392
—— W. 391
V. Holbrook, A. R. 618
—— A. St. C. 396
V. —— E. 633
—— E. R. St. G. 331, 334
—— E. N. W. 721
Holbrooke, B. F. R. 751
—— P. L. 141, 196
V. Holbrow, Rev. T. 612
V. Holcroft, C. 688
Holden, C. 550, 553
V. —— E. C. S. 106
—— E. F. 83
M. —— H. 583
—— H. C. L. 127, 707a
—— H. N. 750
M. —— J. R. 230
M. —— J. R. 585
V. —— J. S. 601, 673c
M. —— R. 227
V. Holder, P. G. 613
V. —— R. 606
Holdich, Sir E. A. 475
—— H. A. 670
—— T. H. 70, 236
V. —— T. W. 604
V. Holdsworth, A. T. 594a
—— G. L. 23, 106, 106d
Holdworth, J. W. 769
Hole, A. W. 580e
V. —— F. A. C. 254
—— H. L. 742a
V. —— R. 602
M. Holford, A. 332
—— G. L. 76
—— J. H. H. 92
M. —— T. P. A. 217g
Holland, A. G. 100
M. —— C. G. 262
—— C. S. 142a, 192
V. —— C. T. 596, 678a
—— Hon. C. T 34a, 470
—— E. O. 91
—— E. C. F. 126, 145
—— G. F. 554
—— G. L. 741
—— H. 770
V. —— H. C. 108
V. —— H. F. 34f, 604a, 623
—— H. F. 739a
V. —— Rev. Canon H. S. 632
V. —— H. W. 643
V. —— M. 612
—— P. 747
—— P., Wt. Of. 42, 763
—— T. C. B. 810
—— W. D. 385, 387
V. —— W. H. 224
—— W. T. 47j
Holland-Pryor, P. 748a
Holley, E. H. 21, 64
V. —— H. P. 228
V. Hollies, G. 629, 671h, 678a
V. Hollingworth, G. H. 636
—— —— R. 701d
Hollins, C. E. 306
V. —— W. 111
Hollinshead, H. N. B. 141, 200
Hollond, S. E. 570
Holloway, B. 33, 740
—— E. L. 739
—— W. O. 1405, 160
Hollway, E. J. 397
—— J. C. 737
Holman, B. W. 30, 141, 200
V. —— E. B. 231
V. —— G E. 648
—— H. C. 748a
—— H. W. L. 732
V. —— M. R. 255
Holme, A. S. 247a
—— B. F. 471, 377
V. —— F. U. 596
V. Holmes, A. A. 220
—— C. J. 665
—— C. W. 211
—— G. V. 745a

Digitized by Google

V. Holmes, H. 220
——— H. B. 532
V. ——— Rev. H. C. 606
——— H. G. 241
——— H. S. 439
V. ——— H. S. 621
——— J. 660a
——— J. 701b
——— J. D. E. 716
V. ——— J. E. 219
V. ——— L. 617
V. ——— R., junr. 617
——— R. A. K. 691
——— R. H. 716
——— T. J. P. 657
M. ——— T. M. 252
——— W. 483, 484
——— W., Wt. Qff. 761
Holmes-a'-Court, Hon. L. 485
V. Holmes-Poulton, J. 686
V. Holms-Ker, D. R. 640a
V. Holroyd, C. P. 550
M. ——— T. S. 442
V. Holt, E. 606
V. ——— F. J. 594a
V. ——— H. E. S. 109
M. ——— L. F. W. 34c, 538
——— M. P. C. 666
V. ——— P. J. 613
V ——— R. D., junr. 223
——— R. H. E. 670
V. ——— T. 613, 645
——— Rev. V. 613
V. Holtby, E. 604
V. ——— T. 604
M. Holt-Needham, O. N. 440
V. Holton, R. 619
V. Holttum, W. H. 595
M. Holtz, G. A. W. 216k
Holyoake, R. 668
Home, A. F. 96
V. & V. ———, Rt. Hon. C. A., Earl of 1, 109, 612
——— G. A. S. 83
——— J. M. 745
——— P. M. 413, 751
——— R. E. 189
——— T. P. M. 506
——— W. E. 723d
——— W. G. 84
Hemer, J. L. 719
V. Homfray, H. R. 621
——— J. R. H. 719
Hone, R. 570
Honey, C. H. 770b
V. Honeyball, J. F. 596
V. Honeyman, S. 628
Honner, J. 44
——— H. 310
——— W. J. 128, 707a
V. Honrichs, A. E. H. 220
Hood, A. N. 490
M. ——— B. C. 548
——— C. H. 724a
V. ——— E. 647
——— E. F. 748
——— Hon. G. A. A. 249
V. ——— H. J. 615
V. ——— J. 590
——— Hon. N. A 141, 192
V. ——— T. 228
——— T. C. 711
——— W. C. 47c
——— W. E. C. 330
Hooke, H. H. 67, 74a
M. Hoole, J. 348
M. Hoole Lowsley-Williams, G. W. L. 848
V. Hooley, E. P. 626
V. ——— P. W. 232
Hooper, A. 770
——— A. W. 264, 670b
——— A. W. 667
V. ——— G. 256
——— R. G. 90
——— S. H. 128, 152
——— W. R. 30, 45, 75d
Hooton, A. 701
Hope, A. H. 84g
——— A. V. W. 751
V. ——— C. 610a
——— C. B. 148, 272
V. ——— C. E. 108
V. ——— Rev. C. S. 596
——— G. A. 141
M. ——— H. 908
V. ——— H. D. 594
——— H. R. 55, 757
——— J. 616
V. ——— J. 645
——— J. A. 430
——— J. W. 143, 180
——— L. A. 660e
M. ——— L. C. 404
——— R. B. 412
V. ——— T. 591
——— W. H. W. 140b, 216a
V. Hope-Jones, A. 224
V. Hope-Vere, J. C. 109
V. & V. Hopetoun, Rt. Hon. J. A. L., Earl of 46, 109, 356
V. Hopgood, J. T. 620
V. Hopkins, A. J. 681
——— C. H. I. 24, 269
——— E. 766b
V. ——— G. H. 231
——— H. F. N. 856, 869
——— J. 82
V. ——— J. F. G. 642
V. ——— J. R. G. 620
——— L. E. 344b
——— M. O. 126, 198
——— N. J. 346a
V. ——— W. 635
M. ——— W. H. 371
V. ——— W. H. 698
V. Hopkinson, B. 256
——— H. C. B. 34, 510
V. ——— J., jun. 256
M. ——— R. G. 344
V. ——— Rev. W. 255
V. Hopper, A. R. 224, 674
V. Hopps, A. B. 608
V. Hopson, S. M. 34g, 596, 672
Hopton, E. 17, 52, 552
V. ——— E. R. 605
V. Hopwood, E. R. G. 110
V. ——— F. P. 633
——— H. E. 734, 751
V. ——— Rev. H. E. 650
M. ——— P. E. 364
Horan, W. 769
Hordern, G. V. 481
V. ——— J. B. 255
Hore, C. O. 417
——— E. W. 695
——— F. F. 763
——— H. St. G. S. 668, 670b
——— W. S. 759
Hore-Ruthven, Hon. A. G. A. 508
Hore Ruthven, Hon. W. P. (Master of Ruthven) 287
Horn, J. 670b
V. Hornblower, W. J. 646
Hornby, G. S. P. 47A
——— J. F. 34c, 539
V. ——— Rev. J. J. 634
——— L. 12, 66, 394
——— M. L. 748a
V. Horncastle, W. G. 231
M. Horne, A. 512
M. ——— E. W. 511
V. ——— H. 223
M. ——— H. G. 694a
——— H. S. 131, 151
——— J. H. 255
V. ——— W. 642
V. Horner, E. S. 633
M. ——— J. FitzL. 312
——— R. G. 486
Hornblow, A. E. 731
——— F. H. 242, 253a
——— F. 33, 580d
——— W. F. 371, 372
M. Hornidge, R. J. 563
V. Hornsby, F. N. 635
Horrocks, W. H. 66b
Horsbrugh, A. E. 417
——— B. R. 580g
——— R. P. 741
V. Horsfall, R. E. 615
V. ——— W. H. 606
Horsford, N. D. 392
——— N. M. T. 727
M. ——— T. M. A. 216a
V. ——— Rev. J. W. 638
V. Horsley, W. C. 647
M. Horsley-Beresford, Hon. H. W. W. 448
Hort, Rev. C. J. 651
Horton, H. E. 706
V. ——— J. A. 649
V. ——— J. B. 633
M. ——— J. P. 302
——— P. T. 589
——— S. G. 134, 190
V. ——— T. 113
V. Horwood, F. C. 630
——— G. F. F. 228
V. ——— P. E. 624
Hosford, E. A. 342
V. Hosgood, J. W. 600
Hosie, A. 671b
V. Hoskier, F. 231
V. ——— F. H. 646
Hoskins, A. R. 34, 404
——— W. H. 728
Hoskyn, C. R. 289
——— J. C. M. 581
Hoskyns, C. 288
V. ——— Rev. E. 627
Hotham, F. H. 461
——— J. 134, 146, 166
——— W. 468
V. Houblon, Rev. T. H. A. 637a
V. Houchen, A. W. 598
V. ——— Rev. B. 598
V. Hough, C. H. 108
Houghton, A. E. 721
——— E. 702
——— Rev. Canon E. J. 612
——— E. R. 402
——— H. N. H. 734a
V. ——— L. F. 331, 587
——— W. 381
M. ——— W. F. 216d
Houison-Craufurd, J. A. 740
V. Houlder, A. F., jun. 224
V. Houldey, Rev. W. E. 255
M. Houldsworth, H. H. 548
Hounsfield, T. J. 75
Hounsom, H. 764a
House, J. J. 770
Household, H. B. 432
V. Houseman, H. 605
Houston, A. M. 490
——— E. 243
Houstoun, A. 140, 144d
M. Houstoun Boswall, G. R. 543
M. Houstoun-Boswall-Preston, T. A. 401
Hovell, H. de B. 84
How, A. P. 748
——— C. C. 338
M. ——— J. H. 317
V. Howard, A. J. 219
V. ——— C. 671
——— C. A. 7, 190
——— C. A. M. 99
——— Hon. C. E. 92
M. ——— C. H. St. L. 547
——— E. J. 770a
——— F. R. Art. 72d, 122, 177
——— F., Bt. Brig. 1, 72a, 535
——— F. 671a
——— F., Chas. E. 134
——— F. C. 940
——— F. G. 204b
——— F. J. C. 93
——— F. J. L. 24, 397
V. ——— G. P. 647
M. ——— G. W. 393
V. ——— H. 113
——— H. C. 672, 678
M. ——— H. G. 453
V. ——— Hon. H. G. L. 613
——— H. M. 734
V. ——— H. R. L. 166
V. ——— H. S. 633
V. ——— J. 109
V. ——— J. 614
V. ——— J. B. 615
——— J. T. 554
——— J. T. N. S. M. 722
V. ——— W., junr. 635
——— W. 71, 712c
——— Rev. W. G. 653
M. Howard-Brooke, R. R. F. 210
V. Howard-McLean, J. R. 228
V. Howard-Smith, W. 546
Howard-Vyse, C. 141, 193
——— R. 88
——— G. A. 328
V. Howarth, F. S. 647
——— S. 773
V. Howat, G. M. 614
V. Howatson, C. W. 623, 687
V. Howe, R. R. 613 (3)
——— F. H. 438
V. ——— J. J. 615
——— J. 697, 704
——— R. C. A. 697, 698
——— R. E. B. 746a
——— R. W. P. Earl 77
V. ——— W. 709a
V. ——— W. J. 634
Howell, A. A. 711
V. ——— A. A. 595, 598
——— B. R. 48a
——— E. 400
——— E. A. R. 746
——— G. L. H. 142a, 191
——— H. 701
——— H. A. L. 670a
V. ——— Rev. J. A. 354
——— J. H. 763
——— L. J. 726
V. ——— S. E. 355
——— W. R. 231
V. Howells, Rev. E. J. 621
Howes, W. 703
——— W. 770
——— W. F. 219
V. Howie, A. 648
——— R. 611
Howland, J. 624, 6
Howlett, A. 923
M. ——— D. G. 340
——— F. P. 498
V. ——— J. 804a
——— W. 765
Howley, J. J. 806

Digitized by Google

M. Howorth, H. 811
——— H. G. 140a, 707a
V. Howson, Rev. J. F. 227
V Hoyland, S. S. 601, 671h, 678b
V. Hoyle, C. F. 258
V. ——— J. C. 613
V. ——— S. H. 231
Hoysted, D. M. FitzG. 247
——— L. 671e
——— J. 671f
V. Hosier, E. M. 220
Hubbard, A. E. 205
——— H. W. 603
——— A. O. 606
Hubble, J. 777b
Hudleston, G. 582
M. Hudson, A. H. 857
——— A. E. 748a
——— A. R. 143, 200
——— A. T. P. 33, 47i, 489
V. ——— C. E. L. B. 110, 671k
——— C. T. 791
——— E. 694
V. ——— H. 220
——— H. 454
M. ——— H. 472
——— H. 24, 740
——— H. C. 603
——— J. H. 749a
V. ——— J. W. 255
V. ——— S. 618
——— S. 771
——— T. R. C. 126, 195
——— W. 743
V. ——— W. H. 220
M. ——— W. W. 258
V. Huffam, S. 603
Huggett, R. 706b
Huggins, M. A. C. 722
——— P. G. 726
M. Hughes, A. D. P. 259
——— A. J. 128, 163
——— A. L. W. 532
V. ——— A. W. 231
——— C. C. A. A. 581
V. ——— C. E. P. 231a
——— C. F. 730
——— C. G. B. 354
——— D. E. 603
V. ——— E. 219
——— E. 774
V. ——— E. A. 633, 671k, 678a
——— E. H. 18, 47j, 493
V. ——— E. L. 633
——— E. M. 748
——— E. St. G. 467
V. ——— E. T. 219
V. ——— E. T. 609, 689
M. ——— F. J. B. 339
——— F. St. J. 8, 361
——— F. T. C. 743
——— G. A. 660
M. ——— G. D. M. 447, 649
——— G. E. 670
V. ——— H. 633
——— H. A. 30
——— H. B. L. 99
V. ——— J. 223
V. ——— J. 637a
V. ——— J. A. 256
M. ——— J. B. 356, 671i
——— J. B. 763
——— J. E. 231a
——— J. E. 750
V. ——— J. H. 621
——— J. H. 5a, 656
M. ——— J. L. 217g
V. ——— Rev. J. P. 621
V. ——— J. R. 609, 680
V. ——— J. S. 609
V. ——— L. R. 609
——— M. L. 670
——— P. J. 47e, 309
V. ——— R. B. 682
——— R. G. H. 487
V. ——— R. H. 621
——— Hughes, V. 747
V ——— W. 637a
——— W., A. P. D. 9, 706
——— W. H. 765b
M. ——— W. H. F. 143, 180
V. Hughes-D'Aeth, C. C. 630
V. Hughes-Games, Ven. Archdn. J. 604
M. Hughes Hallett, H. H. 291
——— Hallett, H. T. 47d, 73c, 74c
——— J. W. 509
V. Hughes-le Fleming, S. 112
——— Onslow, A. 95
——— D. 428
V. Hugh-Jones, L. 609
V. Hugman, J. W. 650
——— Hugo, E. V. 606
V. Hugonin, E. 228
V. Huie, A. F. 227
V. ——— R. W. 227
——— Hulbert, J. G. 606
——— Hulcatt, H. 45, 248
V. ——— Rev. H. 255
——— Hulke, L. I. B. 278
——— W. R. 306
——— Hull, C. P. A. 650
V. ——— W. W. 637a
——— Hully, F. 777b
V. Hulme, O. 635
——— Hulseberg, E. A. 578
——— H. 354
——— J. W. 671d
——— Hulse, C. F. 571
M. ——— C. W. 215
——— H. H. 90
——— Hulton, F. C. L. 79
M. Humber, J. 445
V. Humbert, C. B. 604
V. Humble, E. A. 689
V. ——— J. 689
M. Humby, J. F. 525
M. Hume, A. 307
——— A. H. B. 248
——— C. V. 4, 47i, 180
V. ——— D. 223
——— G. R. V. 74d
V. ——— J. H. 640
——— J. J. F. 567
——— J. W. T. 445
——— Sir R. 466
——— R. O. C. 405
——— S. G. W. 406
Hume-Gore, G. R. V. 74c
Humfrey, B. G 333
——— G. J. H. 744
——— F. G. C. 748
——— J. C. T. 710
M. ——— L. E. H. 345, 717b
V. Hummel, H. J. J. 633
V. ——— H. W. 646
V. ——— R. H. H. 221
V. Humphery, E. J. 618
——— S. 351
V. ——— Sir W. H., Bt. 618
V. Humphrey, Rev. J. H. 224
——— J. W. 106a
——— W. C. 653
V. Humphreys, C. H. 599
——— D. W. H. 752
V. ——— F. W. 646, 672
——— G. 135, 159
——— G. 725
——— G. G. P. 431, 754
——— Humphreys, H. L. 589e
V. ——— R. 224, 685
——— T. 91
V. ——— W. 606
V. ——— W. H. 633
V. Humphries, E. T. 618
Humphry, E. W. 47
Humphrys, C. V. 401, 615
——— M. A. 449, 451
Hungerford, R. 671a
——— T. E. 734c
Hunnard, F. 580
Hunt, C. 765
——— C. H. 633
M. ——— E. 573
——— E. L. 246
——— F. 772
——— F. D. 716
——— F. W. 716
M. ——— G. M. 445
——— G. M. V. 589d
——— G. W. 670
——— H. V. 124, 146
——— H. V. 780
——— J. 670b, 671
V. ——— J. 694a
——— J. D. 31a, 505
——— J. L. 73
——— J. M. 517
M. ——— J. M. F. 214
——— J. P. 660
V. ——— L. W. 635
V. ——— P. 670
M. ——— P. F. 500
M. ——— R. S. 305
——— S. B. 604
V. ——— S. L. 630
M. ——— T. E. C. 188
——— T. C. 281, 593
——— V. de V. 140e, 752
——— V. E. 465
V. ——— W. 633
——— W. H. 140, 216p
V. ——— W. H. 224
M. Hunt-Grubbe, R. 476
V. Hunt-Helmsley, C. T. 646
Hunter, A. 33b, 34, 71, 281
V. ——— A. T. 590
——— C. B. 603
V. ——— C. E. 110
——— C. F. 705
——— C. G. W. 246b
——— C. N. 382
V. ——— D. H. K. 224
V. ——— E. 226
V. ——— E. J. 618, 671g, 677
——— F. C. K. 261, 633
——— F. E. A. 196, 150
——— F. J. 144b, 707
——— F. M. 780
——— G. D. 34, 665
V. ——— G. F. 611
——— G. G. 34, 278
——— G. Y. C. 696
V. ——— H. 232a
V. ——— J. 610a
V. ——— J. 645
——— J. 706
——— J. 777
V. ——— J. A. 639
——— J. G. 75d, 787
V. ——— J. M. 607
——— J. M. 730a
V. ——— Rev. P. H. 256
——— R. E. 655
V. ——— S. H. 220
V. ——— T. 593
M. ——— T. 184
——— V. E. 664
——— W. 67, 123, 198
V. Hunter W. 644
——— W. C. 433
——— Sir W. G. 1, 689b
——— W. H. 509
V. ——— W. J. H. 383, 752
——— W. Y. 209
Hunter-Blair R. S. 513, 516
——— W. C. 181, 183
Hunter-Weston, A. G. 34, 344
M. Huntingdon, W. F. P. J., Earl of 551
V. Huntington, A. W. 110
M. ——— H. 573
V. Huntly, C. G., Marq. of 643
V. Hunton, J. H. E. 231a
M. ——— W. B 344
V. Hunteman, B. F. 633
——— H. de C. 454
V. ——— H. F. 111
V. Hurd-Wood, J. G. 633
V. Hurlbutt, H. 600
——— Hurle, A. E. 760
V. Hurley, P. A. 637a
——— V. 764
V. Hurll, J. H. 612
——— Hurly, M. R. 745
V. Hurndall, S. E. 220
M. Hurrell, H. W. 316
M. ——— W. C. 302
——— Hurst, A. 773
M. ——— A. R. 411
V. ——— C. C. 605
V. ——— H. F. 594, 675
——— J. 764
V. Hurt Stiwell, F. 111
V. Husband, J. C. B. 603
——— Husey, E. R. 358
V. Huskinson, C. J. 626
——— T. W. 626
——— Huskisson, W. 242
——— Hussey, A. H. 133, 168
——— C. E. 12, 70, 205, 475
——— E. R. 258
V. ——— E. W. 259
V. ——— Rev. Canon J. M'C. 614
——— W. C. 3a, 242
——— Hussey-Walsh, W. 359, 695
——— W. P. 384
M. Husted, H. S. 300
——— Hutchens, H. 777b
V. Hutcheon, J. 642
——— Hutcheson, G. 690
M. Hutchings, T. 348
——— W. 706
——— Hutchins, A. G. 753
V. ——— G. A. 639
——— H. L. 735
V. Hutchinson, A. 590
——— C. A. R. 338
V. ——— C. R. 598
——— C. G. 271
——— C. H. 155, 159
——— C. R. M. 748
——— C. S. 104
V. ——— Rev. E. W. R. 636
——— F. P., R. Art. 35, 180
——— F. P. 727
——— G. H. 777b
——— H. D. 781
——— H. E. M. 580
M. ——— H. H. 359
——— H. M. 540
V. ——— H. O. 606
V. ——— H. W. 258a
V. ——— J. 599

Digitized by Google

V. Hutchinson, J. 280
——— J. B. 730
V. ——— J. F. 220
——— J. W. C. 737
V. ——— T. 630
——— W. A. 556
——— W. F. M. 47e, 66, 74a
Hutchison, A. R. H. 723
——— C. G. G. 106
M. ——— C. K. 372
V. ——— E. 612
——— K. D. 143, 196
V. ——— R. L. 253
——— R. S. 404
V. ——— W. E. 644
M. Hnth, P. S. 232
V. Hushwaite, G. H. 538
M. Hutton, C. E. 306
——— C. M. 47g, 345
——— E. 770
——— E. T. H. 1, 47c, 70, 74a
V. ——— G. M. 231a
——— G. M. 245
M. Hutton-Squire, J. R. 288
Huxford, J. 427
Huyshe, E. V. 427
V. Hyatt, J. T. 602
Hyde, A. C. 498
——— A. C. 579
——— C. 448
M. ——— G. E. 278, 671e, 671i
V. ——— H. E. 596
——— W. 701d
M. Hylton-Jolliffe, J. C. 303
V. Hynam, W. 630
M. Hyne, F. E. 582a
Hyres, E. T. 419
V. ——— J. O'C. 636, 678a
V. Hyslop, A. J. 607
——— F. 298
V. ——— G. P. 610a
——— H. R. G. 546
——— M. R. 358, 638
——— R. M. 3a, 237
V. ——— W. C. 229

I.

M. Ibbetson, C. O. 336
V. ——— I. J. H. G. 635
V. Idiens, F. C. 618
M. Ievers, E. H. 559
——— O. G. 740
——— P. G. 671d
Igguiden, H. A. 445
Ikbhal, Sirgh 217b
Iles, F. A. 247
——— H. W. 186, 230
M. ——— W. R. H. 345, 558a
Iliewicz, H. F. 724d
Illington, E. M. 701
Illingworth, F. 730
V. ——— G. N. 233a
——— J. R. 616
Imbert-Terry, A. F. A. 93
Impey, A. G. 47d
——— L. 742
V. Imrie, *Rev.* D. 628
——— W. L. 1446
V. Inches, J. M. 591
V. ——— R., *jun.* 242
M. Inchiquin, E. D., *Lord* 716d
Inder, J. 777
V. Inderwick, W. A. 617
V. Inge, D. M. 604
Ingham, C. St. M. 142, 180
V. ——— H. K. 232a
V. ——— H. O. 232
M. ——— J. S. B. 594
——— O. P. S. 421
M. Ingilby, J. U. M. 548
M. ——— W. H. 548
M. Ingle, A. C. P. 508
V. ——— H. E. 220
M. ——— H. M. 11, 513
Imrie, W. D. 474
Inglefield, F. S. 47g, 335
——— N. B 35, 47g 137
Ingles, A. W. 331
——— J. 43
——— J. D. 8'0
——— R. J. 549
V. Inglis, A. 648
——— A. G. 290, 713
——— D. W. 754
——— E. 735a
——— H. A. 35, 180
V. ——— J. C. 256a
——— J. F. 15, 456
V. ——— *Rev.* J. McD. 607
——— T. D. 128, 178
——— W. R. 301, 304
V. Ingold, E. 503
Ingpen, P. L. 323
V. Ingram, A. 643
——— F. M. 637a
V. ——— F. M. 637a
——— G. 611
——— J. O'D. 382
V. ——— M. H. 251
V. ——— R. C. M. 231
——— W. 764
Inkster, F. J. 774
Inman, A. W. P. 661
Innes, C. 756
——— F. S. 724b
V. ——— G. 613
——— H. M. 141, 216p
V. ——— J. 643
——— J. A. 570
M. ——— J. C. 202
——— *Sir* J. H. K. 1
——— W. A. 610a
Inniss, B. J. 668
M. Inverurie, I. D. M., *Lord* 516
Ionides, L. G. 294
M. Irby, F. A. 483
——— L. P. 481
Ireland, de C. 294
V. ——— *Rev.* J. A. 613
——— R. M. 709, 738
Iremonger, E. A 502
——— R. G 75d, 736a
V. Ironmonger, C. W. 619
V. Irvin, J. H. 593
Irvine, A. A. 749a
M. ——— A. E. 504
V. ——— D. G. 233
V. ——— D. L. 229
——— D. L. 662
V. ——— E. F. 232
——— F. D. 244
——— G. B. 695
M. ——— H. 378
V. ——— H. A. 594a
——— J. G. C. 277
——— J. L. 242
V. ——— R., *jun.* 232
M. ——— R. A. 34a, 207
——— T. 545
——— T. W. 701
M. Irving, J. B. 491
——— J. C. S. 711, 718a
——— L. A 658
——— W. M. 764
V. Irwin, H. 638, 659
——— H. E. 289
M. ——— J. H. 554
——— J. M. 668
M. ——— J. S. 216a
V. ——— T. A. 220
——— W. 41, 42
——— W. J. 105
Isaac, H. C. 322
Isaacson, H. de S. 29, 65
Isacke, C. V. 539, 540
——— H. 462
——— R. 323
——— R. H. 286
Isherwood, F. E. B. 498
V. ——— J. 606
Isles, G. 734b
V. Istanco, D. B. 631
Ivatt, G. A. 295, 307
Ivermee, A. 274
V. Ives, G. M. 647
Ivor-Moore, T. 654
Izat, A. R. 143, 192
V. Izod, C. W. 614, 630
M. ——— F. K. 551

J.

V. Jack, D. 641
——— E. M. 247
——— H. R. H. 530d
V. ——— J. 643
V. Jackson, A. M. 304
——— A. T. 336
——— A. W. F 260
——— C. 736a
——— C. C. 748
——— C. G. 35
M. ——— C. H. I. 352
V. ——— C. J. 632
——— C. S. 39
V. ——— E. 616
V. ——— E. A. 615
M. ——— E. J. 587
V. ——— E. J. 225
——— E. M. 34, 743a
——— E. S. 91
——— E. S. 430
——— F. A. 462
——— F. B. 129, 190
M. ——— F. E. G. 456
——— F. H. 760
——— F. L. L. S. C 34c, 645
V. ——— F. S. 220
V. ——— G. 642
——— G. 746
——— G. D'A. 754
V. ——— G. M. 626
V. ——— G. S. 591
——— H. C. 207
——— H. K. 180, 147
——— H. M., *R. Eng.* 243
——— H. W. 34, 75a, 618
——— H. W. 760
V. ——— H. W. 637a
——— J. 704
V. ——— J. 606
——— J. 75d, 739
——— J. 769
V. ——— J. A. 231a
V. ——— J. A. 616
V. ——— J. H. 626
——— J. H. 709, 713d
——— J. H. 716
V. ——— J. N. 253
V. ——— J. P. T. 637
——— K. H. 749a
——— L. C. 35, 44, 240
——— L. C. 248
——— L. D. 35, 182
V. ——— L. J. S. 648
——— M. B. 129, 198
V. ——— R. 254, 695
——— R. P. 746
——— R. P. 743
V. ——— R. R. 734
——— R. R. B. 556
——— R. S. W. 96
——— R. W. H. 264, 669
——— R. W. M. 708
V. ——— S. 223
——— S. 449
——— S. C. F. 413
——— T. 701
——— T. 764b
M. ——— T. D. 440
V. ——— W. 254
V. ——— W. 637a
V. ——— W. F. M. 619, 662
——— W. H 624
Jacob, A. Le G. 744
——— A. L. 749a
——— A. L. B. 142, 216p
——— A. O. 105
V. Jacob, C. E. 611
——— C. W. 661
M. ——— D. 253, 631
——— G. A. 616
——— H. R. 734
——— H. V. 245
V. ——— J. R. 610
——— S. H. 142, 191
——— S. J. 734, 736
——— S. S. 720
——— W. A. 53, 675
——— W. H. B. 142a, 705
——— W. S. 705a
V. Jacobs, B. 9. 231a
——— J. J. 737b
M. Jacomb, W. A. 482
V. Jacomb-Hood, G. P. 617, 667
Jacques, F. A. 248
V. ——— J. T. 110
Jacson, M. G. 669
M. Jaffray, A. K. 201
——— R. W. 36
——— W. 93
M. Jagoe, A. 265
——— H. 671c
——— James, A. 624, 646
——— A. A. 770
V. ——— A. H. 231
V. ——— A. H. C. 624
V. ——— A. P. 231
——— B. R. 38, 471, 596
——— Hen. C. 304
——— C. H. 695
——— C. H. 696
——— C. H. L. 295, 669
V. ——— Rev. C. W. 220
V. ——— E. E. 112
——— E. H. S. 315
——— E. L. H. 443
——— E. T. 436
M. ——— F. 3a, 552a
V. ——— F., *jun.* 631
V. ——— *Rev.* F. C. 231a
——— F. J. 760
——— F. W. 674
——— H. 727
——— H. C. M. N. 531
——— H. L. 695
——— H. E. R. 668
——— H. L. 227
——— H. L. 490
V. ——— *Rev.* J. 610
——— J., *Wt. Ct.* 781
——— J. R. 140a, 198
V. ——— J. G. W. 220
——— M. 231
——— M. G. 745a
——— M. R. de B. 590
——— R. 697
——— R. D. L. 252
M. ——— R. E. H. 450
——— S. A. 231, 234
V. ——— *Rev.* S. R. 624
V. ——— T. L. 631
——— W. B. 744
V. ——— W. C. 217d, 671g
V. ——— W. C. 230
V. ——— W. E. 231
V. ——— W. E. 233a, 695
——— W. H. 474
——— W. L. 231
——— W. M. 650
——— W. R. W. 131, 2[illegible]
——— W. W. 715
——— Jameson, C. O'B. 538
M. ——— E. J. 552
M. ——— H. W. 693
——— G. 693
——— J. 3a, 697
——— J. B., Esq. 49
——— J. B. 701
——— J. C. 693

Digitized by Google

M. Jameson, J. R. 583
——— R. 690
——— R. F. 783
——— S. B. 599
——— W. 822
——— W. F 734
M. ——— W. K. E. 717e
M. James-Trevor, T. C. G. 472
Jamieson, A. J. 760a
——— A. W 731
V. ——— J. 591
V. ——— J. 633
M. ——— J. F. 547
V. ——— P. 722a
——— W. 268
V. Janes, G. F. 221
V. ——— T. H. 221
Jan Muhammad 580d
M. Jeques, L. a. A. 832
V. ——— S. 639
Jardine, G., jun. 640
——— J. B. 90
M. ——— Sir W., Bt. 368
V. Jarratt, W. J. 681
Jarrett, C. H. B. 556
V. ——— J. K. 605
——— W. 716
M. Jarvis, N. A. 509, 558a
V. Jarvis, A. W. 108
——— C. F. G. 542
V. ——— J. W. 630
——— R. E. C. 427
V. ——— R. P. 604a
——— W. 144, 709
Jayakar, A. F. G. 600
V. Jayne, B. J. 610
V. ——— Rev. F. J. 603
V. Jeaffreson, C. S. 594
Jeans, C. G. 81, 702
M. ——— T. J. 216
V. Jebb, A. H. 254
——— J. H. M. 491
——— S. G 1405, 710p
V. ——— T. J. 644
V. Jeev s, W. J. 62
Jeffcoate, F. H 747
——— H. J. P.1403, 1506
V. Jeffcock, C. E. 118
——— J. W. G. P. 91
V. Jefferson, F. 619
V. ——— J. H. 112
——— J. J. D. 113
——— R. 112
V. ——— T. J. 604
V. Jeffery, E. 624
V. ——— F. R. 614
V. ——— J. 615
V. Jeffrey, G. 591
V. ——— J. D. 610e, 621
V. ——— Rev. N. S. 334
Jeffreys, A. G. 485
——— F. V. 242
——— H. B. 14, 47f, 125
M. ——— J. W. 416
——— P. D. 23, 47e, 70
——— W. J. L. 442
V. Jeffries, C. 646
Jeayll, H. 21, 337
Jelf, R. G. 481
——— R. H. 68, 337
——— R. J. 2466
Jellett, J. H. 130, 155
Jelley, R. F. 2466
Jellicorse, H. 699
Jencken, F. J. 663
V. Jendevine, J H.W 232a
Jenings, U. A. 40, 671b
V. Jenkin, A. M. 231
V. ——— R. S. 622
Jenkins, A. E. 587
V. ——— C. B. 622
V. ——— D. T. 691
V. ——— E. W. 613
V. ——— F. L. V. 581
V. ——— F. J. 690
V. Jenkins, J. T. 610
M. ——— N. F. 407
V. ——— R. A. 634
V. ——— R. A. A. 592
V. ——— T. G. 609, 681
——— T. M. 720a
V. ——— W. A. 615
V. ——— W. D. 238
Jenkinson, G. S. C. 445
——— H. L. A.125, 144a
——— I. 220
M. Jenks, W. 217d, 717f
V. ——— W. 619
Jenner, A. V. 567
——— Rev. E. H. F.681
——— L. C. D 480
——— W. K. W. 47f, 94
Jenney, A. O. 670
M. ——— H. 852
——— J. W. 701
V. ——— S. W., junr.604a
Jennings, C. B. 571c
——— E. 605
M. ——— E. L. F. 185
M. ——— K. C. 284
M. ——— F. M. 493
V. ——— F. W. 598
——— H. A. K. 183
——— J. W. 669
——— R. H. 289
——— R. 662
——— R. M. 24,55,753
——— W. 10, 159
——— W. K. 701
V. ——— W. M. 253a
Jennings-Bramly, A 104
——— G. L 9, 713d, 713d
——— H. 26, 434
——— R. D. 513
Jennison, H. G. W.1446, 216f
Jenour, A. S. 136, 282
Jephson, J. N. 743
——— W. V. 604a
Jepson, C. W. 282
Jermyn, T. 740
Jerningham, Sir H. E. H. 35
V. Jerome, E. J. 615
——— H. J. W. 341
——— J. W. 664
——— T. S. 655
Jerram, H. 41
Jerrard, A. G. A. 82
——— F. B. J. 73, 74
V. Jersey, Rt. Hon. V. A. G., Earl of 251
Jervis, E. C. S. 574
——— H. P. 700
M. ——— Hon. R. C. 238
——— S. J. 418
——— Hon. St. L. H. 479
——— W. N. 128, 153
V. ——— W. S. 604a
Jervis-Edwards, C. B., 396, 399
Jervis-White-Jervis, Sir J. H., Bt. 128, 178
Jervois, C. E. 128, 178
——— Sir W. F. D. 238
V. Jessel, H. M. 107
M ——— R. P. 475
——— Joseph, H. L. 238
Jessop, G. H. 580c
V. ——— J. W. 599, 687
——— T. 500, 558
Jeudwine, H. S. 25, 183
Jeune, Rt. Hon. Sir F. H. 46
Jewalla Singh 217h
Jewell, H. 776
V. Job, H. P. 626, 666
V. Jobling, A. 615
M. ——— C. E. 634
M. ——— J. B. 800
V. Jobling, J. P. 254
——— T. E. 229
V Jobson, T A. 231
Jocelyn, J. R. J. 44, 47e, 72d
——— R. J. O. 34e
V. Joel, H. McC., jun. 113
V. John, J. 621
Johnes, C. I. F. O. 750
V. Johns, P. 219
Johnson, A. 671b
——— A. C. B. 741
V. ——— A. E. 609
——— A. G. 128
——— A. H. 305
——— A. V. 294
V. ——— B. M. 599
V. ——— C. 586
——— C. A. K. 749
——— C. E. 729a
M. ——— C. H. 252
V. ——— C. M. 599
——— C. R. 749
V. ——— C. R 630
——— C. W. 605
V. ——— E. A. 638
V. ——— E. D. 111
V. ——— E. G. 282a
——— E. P. 245
V ——— F. 623
——— F. C. O 604a, 732
——— F. E. 23, 133
——— F. S. 152, 156
——— F. F. 580c
——— F. S. B. 252
——— G. V. 118
——— G. W. 746
——— H. A. 377
M. ——— H. A. 491
——— Sir H. A. W., Bt. 23, 47g, 405
——— H. P. 6.9
V. ——— H. W. 593
V. ——— Rev. J. 358
——— J. 764a
——— J. E. R. 751
——— J. F. W. 245a
V. ——— J. G., junr. 608a
V. ——— J. H., jun. 685
——— J. O. 97
——— J. T. 507
V. ——— P. W. 224
——— R. 701c
——— R. 777b
V. ——— R. A. 618
M. ——— R. B. 315
V. ——— R. E. 647
V. ——— R. E. 321c
——— R. F. 47f, 125, 191
——— S. I. B 358
——— R. M. 140d, 156
M. ——— S. G. 252
——— T. P. 330, 580g
——— T. G. 787
——— T. S. 743a
——— V. G. R. 306
M. ——— W. 216
V. ——— W. 256
——— W., Q.M. 580h
——— W. 777a
——— W. 777b
——— W. 776b
——— W. E. 696
——— W. E. A. 431, 580g
——— W. R. 771
V. Johnson-Ferguson, E. A. J. 110
Johnson-Smyth, T. R. 691
Johnston, A. 580h
V. ——— A. B. 691
——— B. C. 244
——— C. A. 700
V. ——— C. E. 641
V. ——— C. J. 641
——— D. A. 327
——— D. C. 701
——— D. G. 72a, 558
V. Johnston, D. S. 623
V. ——— E. A. 614
V. ——— Rev. F. B. 604a
——— F. C. 134, 159
——— F. E. 414
——— G. N. 139, 213
——— H. H. 653
M. ——— H. J. 403, 404, 581a
——— H. McA. 740
M. ——— H. S. 551
——— H. W. B. 744
V. ——— J. 235
V. ——— J., junr. 611
V. ——— J., junr. 613
V. ——— J. 643
V. ——— Rev. J. A. 610a
——— J. H. B. 144a, 282
V. ——— J. B. 612
——— J. T. 87, 180
——— J. T. 238
V. ——— J. W., Art. 225
——— O. M. 9, 709, 713e
——— P. H. 660
——— R. 582
V. ——— R. A. 626 0 8
——— R. C. 671e
——— R. W. 527
V. ——— S. 603, 673a
——— S. C. 861
V. ——— T. E. 235
——— T. K. E. 131, 147
V. ——— W. 255
V. ——— Rev. W. 591
——— W. 671c
V. ——— W. A. 612
V. ——— W. B. 614
V. ——— W. D. 612
——— W. J. 2466
V. ——— Rev. W. M. 607
——— W. T. 660
——— W. W., Lt. 378
Johnstone, A. A. J. 23, 739a
——— B. A. 20, 740
——— C. D. 398, 806
M. ——— C. J. 480
——— C. M. 84
——— E. 764
——— F. B. 183, 159
——— F. F 72d, 707a
——— F. H. 747
M. ——— G. F. T. T. 412
M. ——— G. L. 346, 811
——— H. 140, 707a
——— H. 691
——— H. A. 93
——— H. C. 817
——— H. M. 74c
V. ——— H. S. 617
——— J. 47e, 74c
V. ——— J. G. 623
——— J. H. L'E. 3a, 45, 244
——— J. H. W. 140d, 168
——— J. R. 732
M. ——— L. 372
M. ——— M. G. 371
V. ——— M.P.M.S. 322a
——— N. M. 96
V. ——— O. R. B. 255
——— Rev. P. M. C. 225
——— R. 481
——— R.F.M 75d, 787
M. ——— R. S. 34c, 491
V. ——— Rev. T. F. 256
M. ——— W. 279
——— W. G. C. 780a
Johnston-Stewart, J. 546
M. Joicey, E. 287
V. ——— J. 113
Joiner, A. E. 774
Jollie, F. 744
V. Jolliffe, A. E. 619
Jolly, G. A. 702

Digitized by Google

V. Jolly, H. F. 353a
V. —— T. R. 241
Joly, A. C. de L. 245
Joly de Lotbinière, A. C. de L. 245
—— H. G. 245
Jones, A. 491
—— A. 777b
—— A. A. 741
—— A. B. 239
—— A. E. 47b, 75c, 784
V. —— A. E. 636
V. —— A. G. 608
V. —— A. L. 623, 687
—— A. M. B. 106
V. —— A. O. 239
M. —— A. W. 508
V. —— A. W. 609
V. —— B. O. H. C. 610
—— B. J. 550
V. —— B. W. 631
M. —— C. 587
—— C. 777a
M. —— C. W. 556
V. —— D. 631
—— D. E. O. 848
—— D. F. 8a, 42, 47c, 70
V. —— D. R. 610
V. —— D. T. 590
V. —— E. 592
V. —— E. 631, 671b, 675
V. —— E. 632, 687
M. —— E. B. 360
V. —— Rev. E. D. 231
—— E. G. 742a
—— E. H. 143, 216f
V. —— E. J. 593
—— E. J. 770a
—— E. W. 863
—— F. A. 31
—— F. B. 108
V. —— Rev. F. E. 200
—— F. G. 874, 76
—— F. G. 6
V. —— F. G. 631
V. —— F. K. 634
—— F. L. 75d, 786a
V. —— F. R. 631
—— F. W. C. 665
—— G. G. J. S. 787
—— G. S. 217e
—— G. T. 241
V. —— Rev. Preb. H. 231
V. —— H. A. 633
—— H. A. H. 724a
—— H. B. 244
M. —— H. C. 493
V. —— H. C. D. 617
V. —— Rev. H. D. 220
—— H. H. 747
M. —— H. H. 258
—— H. J. 742a
V. —— H. R. 223, 678a
—— H. S. 48, 720
V. —— H. V 610
—— H. W. 35
V. —— H. W 227
—— I. R. 69, 206
V. —— I. S. 109
V. —— I. S. 610
V. —— J. 237
—— J. 739a
V. —— J. A. 631, 679
M. —— J. C. H. M. 216c
V. —— J. E. 254
—— J. H. 406, 408
V. —— J. H. 256
—— J. H. H. 143
V. —— J. J. 610
—— J. J. T. 701
—— J. M. 661
V. —— J. R. H. 636
—— J. S. 478
—— L. 248
M. —— L. 355
—— L. C. 740a
—— L. M. 298
M. —— L. O. W. 354
V. Jones, L. P. 631
—— Rev. M. 652
—— M. D. G. 561
V. —— M. F. 610
—— M. G. 4
M. —— M. H. B. 221
—— M. O. 239
M. —— M. R. 556
V. —— O. D. 253a
—— O. G. 701
V. —— P 609
—— P. A. T. 93
V. —— R. 256, 680
—— R. 774
—— R. G. 735
V. —— R. L. 227, 676a
V. —— R. T. 111
M. —— R. W. W. 497
V. —— Rev. S. 621
M. —— S. A. 564
V. —— Rev. S. W. 637
V. —— T. A. 698
V. —— T. E. 224
V. —— T. E. 609, 678
M. —— T. E. A. 253
—— T. F. N. 62
V. —— T. H. 622
—— T. P. 670
—— T. R. 33
V. —— T. S. 622
—— T. V. 209
M. —— T. W. 363
V. —— T. W. 621
—— T. W. H. 491
V. —— W. 281
—— W. 772
V. —— W. C. 110
—— W. C. 777a
M. —— W. D. 350
V. —— W. D. 80, 47b, 485
V. —— W. E. 631
—— W. H. 133, 176
—— W. H. 245a
—— W. H. D. 780a
M. —— Sir W. H. Q., Knt. 315
V. —— W. J. 631
V. —— W. J. 631
—— W. J. 769
V. —— W. J. H. 108
—— W. L. 333, 704
—— W. T. C. 724
M. —— W. V. 378
V. —— W. W. 621, 685
—— W. W. 763a
M. —— W. R. 187
M. Jones-Bateman, L. N. 304
M. Jones-Mortimer, M. W. 444
Jones-Parry, J. J. B. 396, 615
Jones-Vaughan, H. T. 35a, 47c, 63, 75a
M. Jones-Williams, H. R. 260
M. —— T. C. 388
V. Jopp, H. J. 642
—— J. 1, 736
—— S. J. M. 88, 73c
Jordan, E. 766a
M. —— H. B. 541
V. —— J. B. 682
—— J. G. 694
—— R. P. 582
M. Joseph, A. F. 573
M. —— G. E. 215
Joslen, F. 715
Joslin, F. J. 442
Josling, C. L. 671a
V. Josselyn, F. 254
—— J. E. 121, 145
V. —— J. H. 601
Joubert, C. H. 691
Jourdain, C. E. A. 450
V. —— Rev. P. 626
—— H. F. N. 539
V. Jowett, F. W. 764
V. Jowitt, C. A. B. 638
Joy, J. 144, 185
V. Joyce, H. W. 648, 671b, 683
V. —— J. B. 220
V. —— T. 694, 671b, 686
M. Joynson, E. 427
Joynt, E. H. 28, 658
—— H. W. 671e
V. Judge, C. 604
—— C. B. 736a
—— S. F. 34, 469
—— W. G. 467
Julian, O. R. A. 668, 670b
Julius, S. de V. A. 410
Jumna Das 217d
V. Junor, P. M. 639
V. Jupp, G. H. 630
—— J. 768a
—— R. B. 47
M. —— W. A. 597
—— W. H. 41
Justice, C. L. e G. 737
—— C. W. 33, 498
—— W. C. 33, 53
Juxon-Jones, J. H. 75c, 784

K.

Kane, A. H. 140a
—— D. C. 310
—— F. R. P. 47g, 693
—— M. N. G. 427
—— R. A. 409
Kanga, J. K. 693
Kappey, F. G. 718
—— M. A. B. 745
Karam Khan 550k
V. Karslake, J. B. P. 107
M. Katinakis, G. D. 344
M. —— J. D. 496
Kauntze, B. C. 282
—— C. R. 748
Kavanagh, A. M. 661
M. —— B. G. 300
—— C. T. McM. 95, 1066
—— V. H. 443
Kavanaugh, Rev. R. E. 652
Kay, A. G. 662
V. —— E. H. 606
V. —— G. A. 606
V. —— W. 610a, 680
—— W. A. I. 453
—— W. H. 149e, 148
V. —— W. M. 611
M. Kaye, A. B. B. 84a, 583
—— C. 743
—— J. L. 741
—— R. A. 134, 199
—— R. H. L. 580a
—— W. J. P. 744
V. —— W. K. 239
—— W. R. 21, 708
Kayes, A. J. H. 142
V. Kayll, A. G. 232a
Kays, H. F. 506, 540a
—— W. S. 478
M. Keane, F. C. 217c
—— G. W. 501, 580i
Sir J., Bt. 140d, 172
Kearney, J. 666
—— J., Q.M. 493
Kearns, T. J. 764a
V. Kearsley, G. 603
Keary, H. D'U 75c, 786a
Keate, C. R. 76d, 780a
M. —— R. D. M. 212
V. Keates, G. A. 599
—— W. 313
Keating, H. E. C. 550
V —— P. A 280
Keatinge, Rev. C. W. 651
V. —— E. W. 609
M. —— M. D. 340
Keatly, J. 667
Keays, R. W. C. 745a
—— W. 660
Keble, A. E. C. 670
—— I. A. 691
Keddie, H. W. G. 140, 154
Keef, G. A. 140
M. Keegan, T. J. M. 713
Keelan, H. P. 488
Keely, I. 723
Keen, F. S. 751
V. —— S. 353
—— W. J. 351
Keene, A. 122, 174
M. —— C. T. P. 713
—— C. W. 146
V. —— T. M. 490
V. Keer, F. 490
V. Keeson, C. A. C. 631
V. Keiffenheim-Trubridge, L. W. A. 180, 487
Keighley, C. M. 70
M. —— W. A. S. 704
Keightley, H. E. 704
Kelly, E. W. 744a
—— F. C. 760
V. Keir, A. 618
—— J. L. 13f, 154
—— W. 671f
V. Keith, A. D. 643, 650
—— C. S. 51, 705
V. —— Rev. J. 220
Keith-Falconer, C. E. 84, 225
—— V. F. A. 713
Keith Murray, D. 227
M. —— W. 496
Kekewich, C. E. 695
—— S. G. 25, 671, 674
V. Kelaart, E. F. 225
—— J. 124, 130
Kelawala, M. J. 695
Kelham, H. R. 695
V. Kelk, A. E. 680
Kell, V. G. W. 418
V. Keller, A. L. 695
—— R. H. 446
Kellett, L. H. 724
—— R. O. 25, 227
Kellie, A. H. 738
—— E. C. 721
—— G. J. 693
—— H. F. 353, 354
—— J. 220
—— R. H. 695
V. —— J. 220
Kellner, W. 672
Kelly, A. D. D. 695
—— A. J. 243, 254
M. —— A. L. 543
M. —— A. L. J. M. 254
—— C. H. 11, 580a
—— C. R. 141, 204
V. —— E. H. 640a, 681
—— E. H. 716
—— F. H., R. Eng. 243
V. —— G. 646
—— G. H. F. 720
V. —— H. 640, 670
—— H. A. 776b
—— H. C. T. 466, 732
—— H. E. T. 146a, 186
—— H. N. 537
—— J. 161d
—— J., N. Lan. R. 736a
—— J. 223
—— J. 772
—— J. A. M. J. P. 695
V. —— Rev. Ogman J. D. 640a
V. —— J. F. M. 220
—— J. G. 1, 720
V. —— J. J. 442
—— M. 254
—— Sir R. D. 695
—— R. E. 697
—— R. M. E. F. 85, 128
V. —— R. S. 609
V. —— Rev. T. W 332c
—— T. W. G. 671d
—— W. 254
—— W. E. R. 11, 724, 573
—— W. F. 13, 46, 674, 64
M. —— W. H. F. 220

Digitized by Google

Kelly, W. J. 709b
V. ——— W. M 697
Kelly-Kenny, T. 14, 67d, 75c
Kelman, G. A. 333
Kelsall, H. J. 137, 193
——— H. W. 346c
——— T. E. 247
M. Kelsey, E. L. 305
V. ——— R. 219
V. ——— T. 599
M. Kelso, A. 292
V. ——— J. R. 607
V. Kelway, J. 602
Kemball, Sir A. B. 142a
——— A. G. 749a
——— A. H. G. 739
——— C. A. 739c
——— G. V. 67h, 189
——— J. S. 748
Kemble, C. M. 590f
——— E. A. 313
——— F. A. 142a, 200
——— W. E. 141, 216c
M. Kemeys-Tynte, C. T. H. 350
V. Kemm, F. St. J. 607, 671h, 678
V. Kemmis, R. M. 344, 602
671
M. ——— W. 268
——— W. H. O. 135, 193
V. Kemp, G. 110
——— G. C. 246
V. ——— H. F. 638
——— H. W. J. 777b
M. ——— Sir K. H., Bt. 308
M. ——— R. H. 516
V. ——— Rev. R. S. 642
Kempson, J. W. 140a, 216g
V. ——— M. O. 641
Kempster, F. J. 1, 72d, 358
V. Kempthorne, F. St. 371
M. ——— H. N. 571
——— J. B. 89
V. ——— W. G. 615
Kendall, C. M. 374
V. ——— D. J. 594c
V. ——— F. W. 331
——— J. 743
——— J. K. 140, 184
M. ——— O. L. 595
V. ——— Rev. P. 599
——— R. 615
V. Kendle, P. H. 634
V Kendrick, T. H. 329
Kenmare, Rt. Hon. V. A., Earl of 558
Kenna, P. A. 106
Kennard, A. C. H. 370
——— A. M. 137, 152
M. ——— C. W. 515
——— E. C. H. 260
——— E. H. 646
——— H. G. H. 83
——— L. E. 700
Kennaway, Sir J. H., Bt. 600
Kennedy, A. 667
——— Lord A. 435
——— A. A. 88
——— A. C. 141, 196
——— A. M. 610c
——— C. 14, 35a, 47e, 72c
——— C. H. 732
——— C. H. S. 72, 73
——— E. D. 379, 611
——— E. S. C. 34d, 278
——— F. M. E 518
V. ——— F. S. 643
——— H. 741
——— H. A. 525
——— H. J. W. McK. 201
——— H. L. 43
V. ——— J. 253
V. ——— J. 607
M ——— J. H. 464
V. ——— J. K. 646c
V. Kennedy, J. M. 697
M. ——— J. M. B. 296
——— J. N. C. 246
——— J. R. 740
——— Sir M. K. 249
——— M. R. 247
——— R. G. 346
——— T. F. 670b, 671
——— T. F. A. 517
M. ——— W. 208
V. ——— W. 607
——— W. 765
——— W. C. 72, 709, 714d
——— W. H. 423
——— W. M. 740c
V. ——— W. P. 610c
——— W. P. 732
Kenney, A. H. 241
Kenney-Herbert, A. H. C. 58, 453
Kennion, R. L. 765a
Kenny, E. E. 733
——— G. W. 375
——— H. T. 730c
——— J. H. 249a
M. ——— M. J. 216j
M. ——— M. J. 549
M. ——— S. 541
——— W. W. 660
Kenrick, G. E. R. 274
——— H. W. M. 96
Kensington, G. B. 747
M. ——— R. 468
V. Kent, A. R. 354
——— F. E. 128, 216r
——— F. S. 527
V. ——— G. E., jun. 618
M. ——— H. 670
V. ——— H. 592
——— H. V. 243
——— J. S. 217i
——— P. N. 51
——— T. W. S. 454
Kentish, H. J. J. 421
V. Kenyon, A. 613
——— E. E. 241
V. ——— I., Lord 111
——— L. R. 85, 188
V. ——— W. H. 596
Kenyon-Slaney, F. G. 501, 618
——— W. R. 565
V. Kenyon-Stow, Rev. L. D. 113
Keogh, A. 661
——— A. L. 640
M. ——— E. J. L. 568
——— J. B. 269, 752
——— J. H. 141, 260
Keown, J. C. 745
M. Keppel, B. W. A. 305
V ——— Hon. D. W. G. 633
V. ——— H. G. 34g, 698
M. ——— Hon. G. 188
V. Ker, A. D. 611
——— C. A. 142a, 216p
V. ——— G. B. 590, 696
V. ——— H. A. 611
——— M. A. 664
Kerin, M. W. 662
Kerns, G. 765b
Kerr, F. W. 514
V. ——— J. G. D. 112
V. ——— J. R. 615 (2)
——— Lord M. 317
——— M. A. 788
V. ——— P. M. 610e
V. ——— P. M. 610e
——— Lord R. D. 62
M. ——— R. J. 368
——— W. 423
M. ——— W. J. W. 319
Kerrich, G. S. 737
——— J. H. 481
——— L. W. C. 738
——— W. E. 181
Kerrison, Sir E. A. 47g, 197
——— E. 184
V. ——— R. O. 112
Kerr-Pearse, R. A. T. 599
Kerry, H. W. E., Earl of 200
M. Kershaw, A. E. 34a, 218e
——— F. 497
V. ——— H. 636
V. ——— J. 255
V. ——— Rev. J. F. 613
Kersley, J. 765a
M. Kerswell, H. 238
V. Kessler, G. A. 608e
Ketchen, S. D. B. 749
Kettle, J. 18, 714
——— L. C. 418
Kettlewell, A. M. 141, 180
——— E. A. 738
Kevill-Davies, S. E. O'B. 513
V. Key, D. T. 221, 671k, 678a
Keyes, A. J. H. 142, 184
——— C. V. 511
——— C. W. P. 660e
Keys, C. W. M. 699
Keyser, F. C. 59, 73
Keyworth, G. 707
M. ——— J. W. 443
——— R. G. 140d, 156
——— W. 743
Khadi Khan 580j
Khan Olan 580k
Kharegat, M. P. 606
Khwaj Baksh 580k
V. Kiallmark, H. W. 671g
Kidd, B. G. B. 551
——— I. 119
V. ——— R. F. 239
Kiddle, F. 670a
——— T. 770a
——— W. 667
Kidston, A. F. 5a, 64, 233
M. ——— A. G. 436
V. ——— W. 689a
Kiggell, L. E. 33, 47j, 289
Kilbee-Stuart, R. S. 445
Kilcoursie, F. R., Visct. 258
Kilgour, F. 737
——— H. 13, 72d
V. ——— J. 643
Kilkelly, C. B. 666
——— P. P. 701
Killick, T. A. 715
Killery, St. J. B. 670
V. Kilmorey, F. C., Earl of 111
Kilner, C. H. 135, 171
Kilroy, P. L. 671b
Kimber, J. 706
V. Kimberley, T. E. 220
V. Kimm, D. W. D. 764
V. Kimpster, J. W. 239
V. Kimpton, E. R. 619
Kincaid, C. S. 530, 583
——— W. A. S. 246
——— W. F. H. S 34, 648
Kincaid-Smith, K. J. 34d, 140d
——— R. 89
——— T. M. H. 94
Kinder, D. T. 72d, 309
M. Kindersley, A. O. L. 34e, 607
——— C. P. W. 201
——— M. Fitz. R. 765a
V. ——— R. S. 624
King, A. 766
——— A. H 337, 595
——— A. C. 90
——— A. D'A. 128, 151
——— A. F. 771
——— A. F. M 701
——— A. J. 34, 251
——— A. M. 560
——— C. 941
——— C. D. 137, 167
——— C. R. 57, 74
V. ——— C. H. 253c
——— C. W. 12, 580d
V. ——— C. K. 594
——— D'A. 125
M. ——— D. M. 264
V. ——— Rev. F. 600
——— G. 680
——— G. C. 490, 491
M. ——— G. J. 448
V. ——— G. L. 617
V. ——— H. 625
——— H. 744
V. ——— H. C. 199
——— H. S. 242
——— H. T. 26, 737
V. ——— H. W. 608, 677a
V. ——— H. W. 740
——— J., Q.M. 496
——— J. 766a
——— J. A. G. 267
V. ——— J. W. 34c, 244
V. ——— N. C. 633
V. ——— R. 644
——— R. A. C. 125
——— R. G. 245b
——— R. G. 261
——— R. N. 206
——— S. W. 749a
——— W. A. de C. 248
——— W. G. 695
——— W. H. 106
V. ——— W. H. 613
——— W. J. 770a
M. King-Church, F. W. 284
V. Kingdon, F. W. 662
V. ——— H. F. 661
King-Harman, M. J. 22, 729
——— W. A. 628
V. Kinghorn, H. J. 258
King-King, J. G. 272, 276
M. Kinglake, H. A. 319
V. King-Salter, H. P. 567
V. Kingscote, E. 113
——— H. 12, 66 439
——— H. 72a, 75
——— R. A. F. 245
M. ——— Sir R. N. F. 334
M. Kingsmill, E. M. 338
Kingsnorth, A. A. 763
Kingston, W. A. 745
M. ——— H. E., Earl of 536
V. ——— Rev. J. 595
——— W. 658
Kington Blair Oliphant, P. L. 568
Kinloch, D. A. 257
——— H. A. 478
——— T. 412
V. Kinmond, C. S. 622
V. Kinnaird, A. FitzG., Lord 256
V. Kinnear, W. 622, 671l, 678b
M. Kinsey, E. J. 203
V. Kinsey-Morgan, A. 126, 676
Kinsman, G. R. V. 143
——— H. J. 502
M. Kintore, Rt. Hon. A. H. T., Earl of 515
Kirby, A. D. 138
——— F. E. 706
——— N. 245
V. ——— S. J. J. 601, 671i, 687
——— S. R. 84
V. ——— Rev. W. W. 688
Kirchhoffer, R. B. 731
V. Kirk, A. 323
V. ——— A. E. 606
V. ——— A. F. H. 605
V. ——— F. E. 604
——— H. E. 546
——— J. C. 135
——— M. W. 282

Digitized by Google

V. Kirk, R. 591, 677
—— T. 765a
V. —— T. D. 611
V. —— T. E. 604
—— W. 80
V. Kirkbride, H. 636
V. Kirkby, F. 599
Kirke, H. L. 145, 237
—— K. St. G. 142a, 150
—— St. G. M 237
V Kirkham, *Rev.* W. G. 610
V. Kirklinton, G. G. 112
M. Kirkpatrick, A. 564
—— A. R. Y. 139, 196
—— E. 749a
M. —— G A.M. 525
—— G.M 36, 345
—— H. C. 660
M. —— H. F. 280
—— H. P. 101, 106c
—— I. 417
—— R. 664
V. —— *Rev.* R. S. 607
—— R.T 47j, 549
—— T. D. 441
—— W. 742
—— W. J. 497
M. Kirkwood, A. S. 574
—— A. T. 750
—— C. H. M. 485
—— *Rev.* G. 651
—— H. P. 72b, 236
M. —— J. H. M. 311
V. —— J. M. 224
—— J. N. S. 730a
V. —— R. C. 222
—— R. H. 309
M. —— S. F. 216A
—— T. M. 745a
M. —— T. Y. L. 548
V. —— W. A. 611
Kirtikar, K. R. 700
V. Kirtlan, T. E. V. 219
Kirwan, A. 17, 658
—— R. B. 140b, 156
—— J. 274
Kitcat, A. de W. 724
V. Kite, E. B. 602
Kitchener, F. W. 27, 34, 47g, 321
—— H.E.C. 28, 47e, 72c
—— *Sir* H. H. 1, 34, 47k, 64, 75b, 238
Kitching, C. W. R. 721
V. Kite, J. A. 604a, 681
M. Kitson, A. W. 34c, 476
—— C. E. 462
—— G. C. 47g, 477
—— J. E. 3a, 709
—— R. H. 603
V. Kittermaster, *Rev.* F. W. 239
V. Kitto, *Rev.* J. F., *M.A.* 646
Knaggs, H. 671e
—— H. T. 658
—— M. H 494
V. —— W. R. N. 630
Knapp, C. A. 556
—— K. K. 137
—— P. E. 310
Knapton, H. A. F. 701
Knatchbull, G. W. C. 742
—— R. N. 334
Knatchbull-Hugessen, E. 454
V. Knight, A. H. 256
V. —— C. A. 540
V. —— E. A. 113
V. —— E. F. 293
V. —— E. F. 613
—— E. W. 709
V. —— F. W. 613
—— G. C. 450, 451
M. —— G. M. 336
—— H. B. 716
Knight, H. L. 532
—— H. P. 289
—— H. R. 475
—— H. St. J. 654
V. —— J. 637
V. —— J. G. 219
V. —— J. H. 637
V. —— J. M 255
M. —— L. C. E. 279
—— R. F. 701b
—— W. C. 742
—— W. F. 595
V. Knightley, A. C. E. 630
V. —— C. J. 630
V. Knights, J. A. 231
Knill, J. 253a, 673a
V. Knisz, J. P. 649
Knocker, A. G. 532
—— C. G. 27, 580d
V. —— E. W. 593
V. —— R. E. 593
V. —— V. E. 593
Knollys, H. 47c, 70, 73
—— R. W. E. 761
V. Knott, C. 618, 671g, 677
V. —— F. E. 321
V. —— G. 621
V. —— J. W. 321
V. Knowles, A. J. 632
V. —— A. M. 111
—— C. B. 83b, 47a, 52
V. —— F. G. 606a
V. —— F. J. 620, 678
—— G. 446
V. —— H. 612
V. —— H. J. 616
—— J. 100
M. —— J. K 304
V. —— J. L. 635
V. —— T. R. 224
V. Knox, *Rev.* A. 253
—— A. F. 596
M. —— A. H. 216c
—— A. R. 184, 187
—— A. W. F. 750
—— C. E. 8a, 65, 399
M. —— C. H. C. 541
—— C. S. 332
—— C. W. C. 569
V. —— E. 621
—— E. C. 103, 106a
—— E. F. 302
—— G. S. 246b
—— H. H. S. 454
M. —— H. O. 420
V. —— J. 626, 675
—— J. S. 31, 326
M. —— L. 349
—— M. 658, 670a
V. —— R. A. 611
M. —— R. C. 340
—— R. F. 246a
—— *Sir* R. H. 2
—— R. J. 531
—— S. G. 748a
—— T. E. 303
M. —— W. 396
—— W. G. 123, 145
M. —— *Hon.* W. S. 216a
M. Knox-Browne, T. A. K. 216c
Koe, A. S. 866
—— F. W. B. 580d
Koebel, H. A. 142, 160
Kortright, M. 88
M. —— W. C. M. 443
Kough, T. M. 141, 216p
Kreyer, F. A. C. 736a
Kriekenbeek, R. E. E. 731
Kukday, K. V. 701
Kuper, C. V. B. 126, 170
V. Kyffin, J. 253a
V. Kyle, D. H. 638, 679
—— F. 671(2)
V. —— R. 645
V. Kyrke, A. V 602
V. Kyrke Smith, A. 506
Kysh, D. J. 741

L.

Lalaimondiere, J. A. 180, 199
Labertouche, G. N. L. 314
Labh Singh 217h
V. Labouchere, F. A. 647
V. Lace, F. 602, 635
Lacey, F. U. 216m
—— T. 144b
Lachlan, E. M. 185, 155
M. La Cloche, G. F. 584
Laffan, H. D. 3, 47h, 242
—— J. de C. 244
—— R. C. K. 663
M. Lafone, C. A. 311
—— E. M. 89
—— J. A. 81
—— W. B. 309
V. Laidlaw, D., *junr.* 254
V. Laing, D. 254
V. —— D. 223a
—— D. 94
—— F. C 745a
V. —— H. W. 226, 660
V. —— J. 101
V. —— J. 253
V. —— *Rev.* J. F. 619
V. —— J. H. A. 590, 679
V. —— P. W. M. 641
Lainson, A. J. 481
M. —— J. A. 215
Laird, G. 188, 164
V. —— J. 226
—— R. M. 144a, 216m
V. —— W. 322a
Lake, E. 72d, 122, 193
—— E. J. 777b
V. —— G. E. 604a
—— H. A. 188, 164
V. —— L. C 693a
—— N. M. 8a, 188
—— P. H. N 84a, 47e, 75c, 889
V. —— R. 221
M. —— W. W 671i
V. Lakeman, C. S 606
Lalor, N. P. G'G. 701
Lamb, A. 773
V. —— B. W. 619, 680
—— C. A. 566
V. —— D. 622
M. —— D. G. 573
—— E. J. 853
—— G. 549, 550
—— G 697
—— G. B. 186, 179
V. —— H. 320
—— H. C 732
—— H. H. 83 (2)
—— J. 734
V. —— J. G. 630
V. —— R. 258a
—— T. 21, 425
Lambarde, F. F. 139, 323
Lambart, *Hon.* A. 130, 707a
—— E. A. 127, 154
M. —— G. F. W. 552
V. Lambert, *Rev.* B. 628
—— E. P. 185, 171
M. —— G. 341
V. —— H. 256a
V. —— H. C. 632
V. —— *Sir* H. F., *Bt.* 113
—— J. A. 80
V. —— *Rev.* J. H. 629
—— J. H. 773
V. —— J. P. 594a
M. —— M. H. 504
—— R. 93
—— S. J. 72c, 736
—— T. S. 320
—— W., *R. Art.* 130, 783
—— W., *Ind. S. C.* 24, 734
—— Lambert W. J. 391
Lambain, F. J. 663
Lambton, A. F. 406
—— *Hon.* C. 235
M. —— C. N. 373
—— G. C. 389
—— *Hon.* W 18, 261
—— W. H. 265
Laming, H. T. 108
V. Lamington, C. W. A. N. *Lord* 27, 109
V. Lammie, J. 640
Lamont, A. 514
V. —— H. C. 109
—— J. C. 695
—— J. W. F. 140d, 173
V. —— W. 236
V. —— W. 844
Lamotte, F. G. L 437, 624
M. —— G. M. L. 250 (2)
La Motte, C. G. 73
V. Lampen, F. B. 644
V. —— H. B. 633
—— J. 6, 748
—— J. 736
M. —— R. C. H. 185
V. Lamport, H. C. 224, 671h 676
Lamprey, J. J. 660
V. Lancaster, J. 640a
—— J. 695
Lance, F. 54, 725
—— F. F. 752
V. Land, W. H. 618
V. Landale, N. 225
Landon, E. 671e
V. —— F. 626
—— F. W. B. 580d
—— H. J. S. 289
M. Lane, A. A. 216e
—— A. B. 467
—— A. H. 34, 716
—— A. L. 126, 190
V. —— A. P. 110
—— A. V. 663
—— C. A. 666
—— C. T. 739
V. —— C. W. G 644
—— C. W. M. 130, 707a
—— D. T. 695
—— E. 144b, 707
V. —— F. C. 640, 656
—— F. M. 749
M. —— G. A. O. 420
—— G. J. 671
—— H. A. 748
—— H. E. B. 183, 217d
—— H. F. 711
—— H. P. 744
—— J. E. T. 884
M. —— M. 216
—— R. B. 8, 478, 61
—— S. W. 130, 171
—— T. 774
—— T. E. M. 751
—— W. B 695
—— W. H. 342
—— W. L. 660
Lang, A. G. B. 740
M. —— C. E. 294
—— C. F. G. 418
V. —— *Rev* C. G. 624
—— E. A. 502
—— E. B. 741
—— E. M. 749
—— *Rev.* G 328
V. —— G. A. 223, 671h, 683
—— G. G. 321
—— H. A. 586
V. —— J. 254
—— J. L. 35, 343
V. —— *Rev.* J. M. 611
V —— *Rev.* J. P 644
V. —— *Rev.* M. B. 612
V. —— P. MacD. 644
—— P. R. S. 325
—— R. J. 271
—— W. F. 822, 753

Digitized by Google

P. Lane, W. B. 254
Langdale, P. 96, 102d
Langdon, A. H. 580b
M. ——— F. J. 203
M ——— G. N. P. 810
P. ——— H. 56
P. ——— J. 616
——— J. 671f
——— J. F. P. 607
——— M. J. 252
——— P. P. 75d, 199
M. ——— S. J. 206
——— T. C. 415
M. Langford, G. 202
——— ——— G. E. 709, 718c
——— W. 41
——— W. J. 732
V. Langham, E. H. 617
P. ——— ——— R. G. 617
Langhorne, H. S 136 705
P. Langlands, A. W. 612
——— P. 570
Langley, J. P. 120, 167
M. Langlois, L. J. A. 588
V. Langman, A. W. F. 231
V. ——— A. L. 110
P. Langran, W. 608, 686
Langridge, G. T. 659
P Langston, Rev. E. A. 223c
——— T. A. O. 606
M. Langton, A. W. S., Lord 319
——— H. F. 79
——— T. M. 105
Langtry, H. 58, 71c
M. ——— H. V. M., 749a
Langworthy, G. 85
P. ——— V. U. 602
P. Langworthy-Parry, P. E. 647
P. Lansdown, R. G. P. 231c, 684
Lansdowne, Most Hon. P. C. K., Marquis of 2
P. Lanyon, F. H. 615
Lapham, R. J. 580h
P. Larchin, H. 649
Lardner-Clarke, J. de W. 126, 182
Large, P. M. 474
P. Larking, L. C. 604a
——— R. N. W. 267
P. Larkworthy, E. W. 220
Larnder, E. W. 716
M. Larpent, L. W. P. De H. 315
M. Larymore, H. D. 84a, 211
Lascelles, A. 140d, 160
——— A. E. 301
——— Hon. G. A. 343
——— G. R. 908
——— W. C. 502
——— W. R 33, 47f, 507
——— W. F. 267
Lash, A. O. 490, 751
——— H. A. 755
Last, A. J. 144b, 707
Latchford, J. 471c
M. La Terriere, F. B. de S. 206
P. Latham, P. P. 618
M. ——— G. N. 304
Lathbury, H. O. 246
P. & V. Lathom, Rt. Hon. E., Earl of 110, 627
P. Lathy, M. F. 624
M. La Touche, P. 564 (1)
——— W. P. 72
Latten, L. 580h
P. Latter, B. H. 623
P. ——— R. 638
——— Lattey, A. J. 670
P. Lauder, F. V. 630
P. ——— R., junr. 233
P. Lauder, R. 231
——— R. R. 511, 512
——— W. B. 349, 713a
Laughlin, C. E. H. 550
Laurence, G. C. R. 246
——— R. T. R. 246
Laurenson, E. L. 590
Laurie, C. V. E. 267
——— G. S. 552
——— J. D. 628
——— J. H. 34a, 231
——— K. S. 633
P. ——— R. P. 633
——— Lauriston, D. 777
P. Laverick, R. 232
Laverock, A. R. V. 774
P. Laverton, F. W. 654
M. ——— H. C. 488
M. ——— H. S. 88
Lavie, L. J. G. 745a
——— T. G. 667
Law, A. L. 494
——— C. A. 457
——— C. H. 421
——— C. R. 580c
P. ——— F. 615
——— J. 249a
——— J. P. 310
——— R. L. 494
——— R. T. H. 708
——— V. E. 759
P. ——— W. J. 231
M. Lawes, R. M. 253
P. Lawford, E. B. 618
——— E. E. M. 75c, 733a
——— S. T. B. 393
M. Lawless, Hon. E. 165
P. ——— E. J. 614, 671g, 675a
——— S. E. G. 122, 151
——— Lawley, Hon. B. T. 92
M. ——— W. G. H. 475
M. Lawlor, J. L. 583
M. Lawrance, R. C. 512
P. Lawrence, Rev. C. D'A. 219
——— F. G. 362
——— F. R. 99
——— G. H. 590
——— Hon. H. A. 87, 103d
——— H. D. 46f, 203
M. ——— J. 316i
P. ——— J. 637
P. ——— N., junr. 642, 674a
——— R. C. B. 47e, 79
P. ——— R. D. 642
——— S. 570
——— W. 144, 177
——— W. A. 780
——— W. R. 562
——— W. L. 542
——— W. W. 427
Lawrence-Archer, J. H. 140d, 218g
Lawrenson, R. R. 579
——— T. G. P. 748a
Lawrie, C. E. 84, 135
P. ——— G. R. 615, 671h, 680
P. ——— D. 226, 678a
——— E. 691
M. ——— E. H. 389
——— F. B. A. 724a
P. ——— T. 611
——— W. G. 244
P. ——— W. J. 607, 671h, 678a
P. ——— W. K. 607
Lawson, A. 87
P. ——— A. 114
——— C. B. 670
——— C. F. 12, 62, 372
——— D. 670a
——— D. C. 272
——— E. J. 715
——— F. B. 453, 535
——— F. W. 580
——— G. 3
Lawson, H. 75c, 735
P. ——— H. L. W. 107
——— H. M. 3c, 47f, 343
P. ——— J. 645
P. ——— J. B 646
P. ——— J. J. 263a
P. ——— J. M. 644
P. ——— O. H. 740a
——— Rev. T. 630
——— T. C. 777
——— W. A. W. 266
P. Lawther, M. 630
P. Lawton, C. A. B. 618
Layard, W. T. 454
P. Laybourn, G. W. 637
P. Laybourne, A. H. 610
P. Laycock, J. F. 111
Laye, J. H. 9, 72
Layton, E. 417
——— N. A. 609, 610
M. Lea, G. B. 872
——— H. F. 242 (2)
——— P. G. P. 402
——— S. J. 580b
Leach, E. 54
——— E. P. 29, 58, 227
——— H. E. B. 236
——— H. P. 72, 139
——— J. 138, 145
——— R. P. 34, 127
P. Leacroft, Rev. C. H. 636
Leadbeter, J. H. 769
Leader, H. P. 84
——— L. F. 206
——— N. 660
——— W. F. 474
P. Leah, F. A. 606a
P. ——— G. 606a
P. ——— G. H. 606a
Leahy, A. W. D. 603
——— C. A. 244
——— C. H. 777a
——— H. G. 188
——— P. F. A. 550
P. Leake, C. W 629
——— G. D. N. 29, 653
P. ——— W. R. M. 614
M. Leale, H. C. 586
M. ——— J. 587
Leamy, A. 772
Lean, A. I. 258
P. ——— J. 265
——— K. E. 250, 251
——— W. W. 736a
Leapingwell, A. H. 605
Learmont, J. 143a, 169
Learoyd, C. D. 242, 251
——— R. B. 499
M. Leary, A. S. T. J. 536
——— C. 772
P. Leask, D. M. 228
P. ——— H. M. 609
M. Lea-Smith, F. D. W. 257
Leathem, T. W. C. 581
——— G. H. 75
——— W. I. 216d
Leather, G. F. T. 228
P. ——— T. 228
Leathes, B. de M. 301
P. ——— H. M. 219
P. Leaver, E. C. 631
P. ——— F. W. 220
Le Bailly, A. C. 741
P. le Breton, P. F. W. 631
Le Breton-Simmons, G. F. H. 244
Leckie, D. 671e
——— F. W. V. 730a
P. ——— J. L. 631, 674
P. Leckie-Ewing, H. 644
Lecky, F. B. 129, 216a
M. ——— F. J. S. 216b
——— G. 729
——— J. G. 334, 590A
——— R. St. C. 26, 133
M. Le Cornu, C. P. 75c, 582 (2)
M. Le Cronier, H. 582a
Ledsham, J. 705
P. Ledward, A. P 650
——— G. H. 408, 616
P. ——— H. 659
P. ——— M. F. 650
P. Lee, A. 616
——— A. H. 34a, 75d, 189
P. ——— A. S. 629
——— A. W. H. 748
——— Rev. C. 619
P. ——— C. N. 623, 671h, 677h
——— C. W. C. 778
M. ——— E. D. 439
——— E. 72, 74
P. ——— E. 20, 681
——— F. 8, 80
P. ——— F. P. 34f, 634, 673
——— G. A. 7, 65, 380
P. ——— H. H. 256
M. ——— H. H. 205
——— H. L. 468
——— H. R. 105
P. ——— J. 613
M. ——— J. B. 211
——— J. E. 764
P. ——— Rev. Canon J. M. 618
M. ——— J. T. 324
——— J. V. 706
M. ——— J. W 571
P. ——— N. 685
P. ——— R. F. 599
——— R. P. 244
——— S. G. 707
P. ——— T. 626
——— W. A. 606
P. ——— W. F 113
——— W. H. 58, 78
——— W. L. M. 290
Lee-Dillon, Hon. H. L 570
P. Leech, C. D. 601
P. ——— C. S. 261c
Leeds, L. N. 744
——— T. L. 749a
Leefe, J. B. 47e, 717
P. Lee-James, Rev. R. 199
P. Lee-Mitchell, A. W. 218
P. ——— ——— E. A. 218
Leeper, R. W. 580, 585
P Lees, A. E. 110
P ——— A. W. H. 604a
——— C. E. 748
——— C. H. B. 486, 752
M. ——— C. P. 455
——— D. 768b
P. ——— E. 196
——— E. G. 468
——— J. 461, 601
P. ——— J. C 636
P. ——— J. W. 636
——— K. 715
P. ——— R. C. 611, 679
P. ——— R. L. 606
P. ——— R. W. 232
——— T. O. H. 724a
——— W. E. 346a
——— W. F. 770
P. Leese, W. F. 623
Leest, W. S. 654
Leet, H. M. 356
Leete, W. J. 454
P. Leetham, A. R. 220
——— W. 83
M. Lee Warner, C. B. 333
Le Feuvre, G. W. H. 449
M. Le Fleming, G. F. A. H. 40
M. Lefroy, C. E. 573
P. ——— F. G. 225
P. ——— Very Rev. W. 506
M. Le Gallais, M. H. F. 582 (2)
——— P. W. J. 83

Google

Legard, D'A. 103
M. ——— J. D. 34i, 47h, 217d, 589
M. Legg, P. A. 217g
——— R. F. 550
M. Leggatt, A. F. S. 323
V. ——— E. O. N. O. 631
——— P. W. 217e
V. Legge, Rev. A. 623
——— Hon. H. O. 1, 261
——— N. 34, 106
——— S. F. 294
——— W. K. 442
M. Leggett, A. H. 388
——— C. G. 20, 69, 562
——— E. H. M. 43, 546b
——— F. O. 702
M. ——— P. H. A. 387, 388
——— R. A. C. L. 388
Legh, Hon. G. 258
——— P. R. 738
V. ——— Hon. T. W. 110
Le Grand, F. G. 48, 720
——— W. J. 671d
Le Grave, Rev. W. 651
M. Le Gresley, G. H. 582a
Legrove, J. 772
Lehmann, F. H. 96
M. Le Huray 587
Leicester, B. 854
M. ——— H. C. 496
——— Sir P. F. F. 745
Leigh, B. C. 442
——— C. 367
——— E. 414
V. ——— F. A. 234
V. ——— Hon. F. D. 112
V. ——— F. W. 112
——— H. P. P. 733
V. ——— Rev. J. de V. 618
M. ——— J. E. 292
V. ——— Rev. J. R. 621
V. ——— Rev. N. E. 282a
V. ——— O. M. 108
——— Hon. R. 82
——— R., K. Esq. 343
——— R. 8a, 61, 310
V. ——— T. H. 234
M. ——— Rt. Hon. W. H., Lord 391
Leighton, B. E. P. 83
V. ——— B. M. 111
V. Leir, Rev. W. M. 113
V. Leishman, J. S. 645
——— W. B. 668
V. Leitch, A. 644, 638
V. ——— R. P. 698
M. ——— A. H. 515
M. Leith, J. M. 304
——— R. T. D. 761
M. Leland, H. J. C. 559
M. Le Maistre, P. 584
M. ——— Rev. W. B. 582a
Leman, G. E. 494
——— R. C. 490
Le Marchant, B. St. J. 9, 101
——— E. H. 413
——— E. T. 358
——— L. St. G. 390
——— O. C. 409
Le Mesurier, E. 744
——— F. N. 562
——— H. G. 247
M. Lemmon, T. W. 305
M. Lemon, A. B. 331
——— G. 580b
M. ——— J. R. S. 207
V. ——— W. K. 628
Le Mottée, E. D'A. 382
——— G. H. 659
——— R. B. 72b, 74d
M. ——— J. E. 70e, 585
M. ——— J. F. 585
——— R. E. A. 140, 156
Lempriere, A. R. 346
——— G. B. 473
——— H. A. 85
V. Lempriere, J. L. 614
Lendrum, W. H. 671f
Lenehan, T. J. 699
V. Leney, H. 220
M. Lennard, H. A. H. F. 187
Lennock, C. F. 313, 316
Lennox, A. M. A. 137, 191
——— C. H. M. 285
V. ——— D. 622, 671h, 678a
——— G. M. 142a, 172
V. ——— J. 607
V. ——— J. 640
V. ——— R. T. 607
V. Lenny, Rev. H. S. N. 613
Lenox-Conyngham, G. P. 245
——— J. S. M. 538
——— W. A. 385
V Lenton, H. 627a
Leonard, A. W. 742
——— H. G. 449, 452
——— P. 768
V. ——— W. V. 648
Leopold, G. T. 701e
M. Le Page, G. W. 537
M. ——— J. 586
M. ——— W. 586
M. Le Pelley, J. C. 535
——— P. C. 140b, 156
M. ——— T. M. 586
V. Lepper, H. G. 107
Le Quesne, A. S. 718
——— P. S. 668
V. Leresche, J. S. 636
M. Le Rossignol, A. 582, 584
V. Le Roy-Lewis, H. 344, 109
M. Lesley, R. 217f
Leslie, A. E. 736
——— A. M. 318
V. ——— A. T. O'B. 614
V. ——— C. C. 649
——— Sir C. H. Bt. 731
M. ——— C. R. 558
M. ——— C. R. A. 411
V. ——— C. S. 526
——— C. S. D. 746
——— F. A. 671f
——— F. S. 239
——— G. 118
——— J. A. J. 246
——— G. E. 565
M. ——— J. 535
——— J. H. 129, 182
——— J. T. W. 698
——— P. N. 749a
——— R. F. W. F. 422
——— T. C. 580i
——— T. D. 741
——— W. C. C. 740
M. ——— W. N. 471
——— W. S. 462
V. Leslie Fraser, J. 643
V. Leslie Melville, A. B. 626
M. Leslie-Melville, C. Le D. 308
V. Leslie Smith, J. R. 227
Lesslie, W. B. 345, 246a
Lester, C. D. 745a
——— C. M. 38, 47h, 321
V. ——— J. B. G. 221
L'Estrange, A. H. 671e
——— E. C. 426
——— F. A. 671e
M ——— G. W. 483
Lethbridge, Sir A. S. 630
——— E. A. E. 437, 440
——— F. W. 745a
M. ——— J. G. B. 89
——— Rev. J. K. 652
——— R. C. B. 287
——— R. T. M. 390, 713
——— S. 140
——— W. A. L. 282
——— W. P. C. 258
Leumann, B. H. F. 701
Leventon, A. 607
Lever, R. U. 671e
Leverson, G. F. 18, 47h, 240
——— H. A. 375
——— J. J. 47g, 289
Leveson, C. H. 103
Leveson-Gower, C. C. 745
V. Leveson Gower, P. 446(2)
Levett, B. J. T. 32, 266
V. ——— T. 599
M. ——— W. M. 496
V. Levi, W. J. 107
Levinge, H. G. 302
V. Levita, A. F. 112
——— C. B. 138, 148
——— H. P. 79
V. Levy, A. 595
V. ——— D. A. H. 255
Lewarne, N. A. 745
Lewes, A. D. 350
——— C. G. 443
——— G. A. 33, 72a
——— H. C. 23, 55, 118
——— J. 130, 216m
M. ——— J. 217d
——— P. K. 140a, 184
Lewin, A. C. 299
——— H. F. E. 142, 196
——— R. N. S. 398
——— W. H. 75d, 739
V. Lewis, A. 593 (2)
M. ——— A. E. 360
V. ——— A. F. 254
M. ——— A. L. 621
——— A. T. 340a
M. ——— A. W. D. 408
V. ——— B. 609
——— B. G. 389, 574
——— C. 639
V. ——— C. A. 403
——— C. E. 426
V. ——— C. F. 345, 617, 672
——— C. H. 580f
——— C. H. 742a
V. ——— Rev. D. 231
V. ——— D. 622
——— D. F. 34, 353
V. ——— D. R. 621
——— D. S. 75d, 737, 748g
V. ——— E. 602
——— E. H. 106
V. ——— E. P. 634
V. ——— E. W. 681
——— F. 334
V. ——— F. B. 647
V. ——— F. G. 651
——— G. 140a, 172
V. ——— G. A. 626
——— G. W. 335
——— H. 108
V. ——— Rev. H. 624
V. ——— H. D. 632
V. ——— H. H. 650
V. ——— H. M. 625
V. ——— H. S. 631
——— J. 770b
——— J. F. 34e, 287
——— J. G. S. 661
V. ——— J. L. 625
V. ——— Rev. L. E. 599
——— P. E. 143
V. ——— P. J. T. 20, 580d
V. ——— R. 620
V. ——— R. 621
——— R. C. 670
——— R. H. 245a
V. ——— S. R. 631
V. ——— T. C. 640
——— T. E. W. 716
——— V. 350
V. ——— W. 281
V. ——— Rev. W. 621
——— W. H. P. 671f
V. ——— W. J. 621
M. Lewis-Barned, B. 187
M. Lewis-Lloyd, G. 364
——— J. E. 629
V. Lewitt, F. W. 605
Lewsey, W. 552, 563
Lewtas, J. 692
Lewty, W. H. 701e
Ley, C. H. 343
——— F. 719
M. ——— H. 699
——— W. G. 471, 498
M. Leyden, C. D. 491
V. Leyshon, W. T. 631
Leyster, C. J. 318, 319
Liardet, A. B. 721e
——— W. S. D. 338
V. Lidbetter, Rev. S. 615
Liddell, A. R. 82, 550g
V. ——— C. H. 592
——— J. S. 246
——— R. S. 9, 58, 74
——— S. 774
——— W. A. 244
Liddle, W. E. 768a
V. Liddon, E. P. 603
——— M. R. 843
Liddy, T. H. 764
V. Lidgey, W. 615
Lidstone, N. J. 254
M. Lidwill, R. A. 533
Liebrecht, J. H. 593
M. Lifford, J. W., Visct. 305
Lifton, G. H. 777b
Ligertwood, T. 47, 75d
Light, A. 773
——— R. H. 75d, 788
——— W. A. 771
V. Lightbody, W., junr. 226
V. Lightfoot, E. W. 225
——— J. S. 329
——— T. W. 748
Lightowlers, J. R. F. 144e, 216a
Liles, C. E. 643
M. Lilford, J. Lord 455
V. Lilley, H. H. 600
——— W. E. 691
V. Lillie, F. S. 388
——— T. H. 611
Lillingston, E. G. 729
——— W. E. G. 748
——— W. G. 75
Lilly, A. T. I. 665
——— G. W. 775a
——— T. 779
M. Limerick, Rt. Hon. W. H. J. C., Earl of 1, 559
Limond, R. M. 308, 589g
V. Limrick, W. S. 5ve. 695
Lincoln, C. 41
——— S. W. 760
M. Lind, A. G. 291
M. Lindberg, T. H. 287, 288
Lindesay, A. L. 741
——— E. 337
——— G. W. G. 778
——— V. E. H. 607
Lindley, J. E. 14, 44, 474, 586
——— W. D. 241
Lindner, A. J. 35a, 493
Lindop, A. H. 38, 713
V. ——— E. 616
Lindsay, A. B. 242
——— C. L. 258
V. ——— D. B. 108
——— H. A. P. 746
M. ——— H. E. M. 250
V. ——— J. 640a, 673
V. ——— Rev. J. 491
M. ——— J. A. H. 213
——— M. W. H. 510
——— Hon. R. H. 87
V. ——— W. 400
——— W. F. L. 127, 170
V. Lindsay-Henderson, J. 223a
Lindsell, C. F. 604
——— P. B. 738
——— R. F. 381
Lines, R. 671
——— R. 436
V. Ling, M. E. 601, 677
V. Lingard, A. 221, 671h, 677

Digitized by Google

V. Lingard, J. 816
Linnington, J. 764a
Linnell, A. 764b
Linton, C. 428
V. —— S. 236, 678
V. Lipscomb, F. W. 618
Lipsett, L. J. 338*
V. —— W. P. 621
V. Liptrott, Rev. R. B. 600
M. Lismore, G. F. Viss. 339
M. Lister, E. L. 382
—— G. C. 479
—— G. D. 402
V. —— J. J. 17
M. —— Hon. T. 323
V. —— Rev. T. 10
—— W. J. 230
Liston, F. A. 578
F. —— H. 639
Litchford, R. 579
Lithgow, H. L. 130, 160
M. Litkie, M. M. 447
V. Little, A. 613, 619
—— A. G 724
—— C. 606
—— C. B. 26, 617
—— E. 765
—— F. L. G. 68
—— Rev. H. 651
—— H. A. 47a, 53, 725
—— I. M. 734a
V. —— J., Surg. 228, 678
V. —— J. 591
—— J., Lieut. 453
—— J. H. 326
—— M. O. 94
—— S. 693
V. —— W. 645, 680
—— W. C. 724
—— W. H. B. 359
—— W. R. 729
M. Littledale, A. R. C. 371
—— H. C. T. 47, 82
—— R. P. 240, 753
V. Littlejohn, W. 227
V. Littlewood, Rev. B. C. 647
V. —— Rev. E. H. 601
—— Liveing, C. H. 140d, 164
V. Liverpool, Rt. Rev. J. C. Bishop of. 596
V. Liversidge, H. 603
V. Livesay, H. J. 617
M. —— W. S. 29f, 598a
M. Livesey, E. W. 588, 671
V. —— G. H. 596
V. Livingston, A. 633
V. —— R. W. 644
—— —— P. J. C. 433
M. Livingston-Macdonald, R. J. M. 511
Livingstone, H. H. A. 244
—— —— J. 774
V. —— —— T. 630, 686
Livingstone-Learmonth, F. L. C. 142a, 168
—— —— L. C. 140b, 152
—— —— L. F. R. 491
V. Llangattock, J. A., Lord 232a
V. Llewellin, J. C. 610
M. Llewellyn, A. 330
M. —— E. H. 330
—— E. H. 375
V. —— R. A. 637
V. Llewelyn, G. E. 232a
V. —— L. W. 610
—— R. B. 32
Lloyd, A. A. 456, 455
—— A. M. 737
—— C. 777b
M. —— C. E. 737
—— C. E. 740
—— C. H. 426
—— C. T. 474, 580g
M. —— E. 759
M. Lloyd, E. C. 444
V. —— E. J. 377, 677g, 678a
—— F. 257
V. —— F. H. 227
M —— F. H. 360
—— F. L. 35a, 244
—— F. T. 5, 64, 75a
—— G. E. 325, 34, 58e, 417
M. —— G. W. A. 217e
—— G. W. D. R. 358
V. —— H. D. 604
—— H. D. W. 370
—— H. G. 140d, 166
M. —— H. J. G. 399
—— H. R. 317, 602
—— H. T. R. 724
V. —— J. B. 636
V. —— J. C. 608
V. —— J. D. 111
—— J. D. A. T. 361
V. —— J. E. 597
—— J. H. 33
—— J. H. 223
—— J. H. 749
—— J. W. 356
V. —— K. H. 346
—— M. B. 35, 195
M. —— M. C. 339
M. —— M. G. 358
—— O. E. P. 651
—— O. L. F. 339
V. —— R. E. 629
V. —— R. M. 492
—— R. O. 238
—— S. E. M. 314
M. —— T. 317d
V. —— T. E. 610, 637
M. —— T. E. J. 399
—— T. H. E. 263
—— T. O. 434
—— T. P. 709
—— W. 358
—— W. C 47d
V. —— W. E. 636
—— W. E. E. 746
V. —— W. H. 631, 678
—— W. R. 450
—— W. R. De-la-père 313, 315
LLoyd, A. H. O. 258
—— A. R. 339
V. —— E. G. K. P. 84, 648
—— F. O. 605
V. —— L. N. 643
Lloyd-Barrow, T. S. 671e
M. Lloyd-Carson, C. J. 342
V. Lloyd-Griffith, W. H. 609
M. Lloyd-Harries, T. 275
Lloyd-Jones, F. L. 747
V. —— —— I. G. 625(2)
M. Lloyd-Mostyn, Hon. H. R. H. 360
Lloyd-Phillipps, R. V. L. 76
Lloyd-Thomas, T. C. 142, 200
V. Lloyd-Verney, H. L. 624
V. —— —— J. H. 254
V. Lloyd-Williams, E. 631, 679
Loader, A. E. 580A
Loch, E. C. 771
—— Hon. E. D. 219
—— G. 450
—— G. G. 270
—— G. H. 737
M. —— Rt. Hon. H. B., Lord 356
—— H. F. 739
—— B. G. 247
—— W. 730a
—— W. 755
V. Lochhead, W. 645
Lock, F. H. 326
—— F. R. E. 745
Lock, J. L. 557
V. Locke, A. H. 648
—— B. J. M. 141, 180
V. —— F. H. 596
M. Locker, W. J. 495
V. Lockett, E. T. 633
—— W. J. 99
Lockhart, H. 671
—— L. C. 594
—— R. D. E. 18, 70
—— R. N. 141, 192
—— Sir S. M. 76, 109
M. —— T. 504
—— Sir W. S. A. 28, 52
Lockhart-Mure, W. C. 743
M. Lockley, R. F. H. 276
M. Lockwood, H. V. 451
—— J. 777b
V. —— K. 615
—— Lockyer, W. N 72b, 707a
Loocock, H. 44
V. —— R. F. L. 239
V. Loder, A. B. 107
—— E. 97
V. —— F. H. 632
V. —— R. B. 107
V. —— S. 107
Loder-Symonds, J. F. 418
V. Lodge, A. J. 229
—— F. C. 802
—— J. W. 443
M. —— S. 603, 686
Lodwick, R. W. P. 351, 713
V. Loe, J. S. 84i, 606, 677
V. Loft, J. H. 252
V. Lofthouse, S. H. S. 646
Loftus, D. F. 359
—— F. C. 575
—— St. J. D. T. 480
Logan, B. 310
—— D. F. H. 134, 199
M. —— E. T. 356
—— F. C. L. 449, 615
—— F. D. 143, 184
V. —— G. S. 641
—— H. S. 25a, 334
V. —— J. 611
—— L. S. 752
—— M. H. 322
V. —— R. J. 640a
—— S. 41
Logan-Home, F. C. 712a
—— —— G. J. N. 329
Login, W. E. G. 36f, 591
Lomas, E. C. 721d
Lomax, D. A. N. 430
M. —— J. 364
—— J. 763b
—— S. H. 47f, 369
Lombe, R. H. F. 801
Lomer, R. E. McI. 81
V. Londesborough, W. H. F., Earl of. 604
London, J. 249
V. Londonderry, The Most Hon. C. S., Marq. of 232
Lorey, K. K. 772
Long, A. 580e
—— C. J. 134, 150
—— C. W. 579
V. —— E. C. 618
V. —— E. M. 140a
V. —— F. M. 593
V. —— G. F. 645
V. —— H. C. 593
—— J. W. F. 665
—— M. J. 144a, 189
V. —— R. C. C. 113
—— S. C. 569
—— S. S. 33a, 580d
—— T. F. 765b
V. —— T. J. 593
M. —— W. 320
—— W. E. 89
V. —— Rt. Hon. W. H. 113
—— W. H. B. 462
—— W. J. 481
Longbourne, F. 72d, 289
Longden, A. B. 74
—— A. E. 580c
V. Longden, R. 611
—— R. J. 49
Longe, F. R. 24
—— R. D. 87
Longfield, A. P. 123, 16
—— J. M. 29
—— M. J. C. 7
—— R. W. 8
—— W. E. 24
Longford, T., Earl of 7
Longhurst, A. L. 40
—— B. W. 67
—— E. B. 46
—— S. 14, 39, 71
V. —— W. 231
V. Longley, A. 70
—— J. R. 36
V. Longman, F. P. 61
V. —— S. T. 61
V. Longmore, C. E. 604
—— J. C. G. 58
Longridge, J. A. 27
—— T. 25
V. Longstaff, C. L. 6
—— G. E. 77
Longueville, R. 26
V. Longworth, W. L. 6
M. Lonsdale, C. 15
V. F. & M. —— H. Earl of 112, 228, 6
V. —— Rev. J. G. 6
—— M. P. E. 56
—— P. 31
M. Lopdell, J. R. 5
V. Lopes, G. 156
M. & V. Lord, C. E. 388, 6
M. —— C. H. 8
—— F. B. 4
V. —— R. 6
M. —— R. S. 2
—— W. H. 8
V. Lordan, S. H. 2
Lorden, D. 7
V. Lorimer, J. A. 592, 6
Loring, C. B. 7
—— W. L. 2
—— W. 141, 1
V. Lorraine, W. 607, 6
Loscombe, A. R. 5
V. Lothian, J. 2
M. —— Rt. Hon. S. Marq. of 2
V. Louch, E. Q. 6
Loudon, F. A. 7
—— J. A. 7
V. —— J. L. 611, 6
—— R. D. 126, 1
V. —— W. D. 6
V. Lough, A. T. 143, 1
Lougheed, S. F. 6
Loughlin, J. 7
V. Loughran, P. W. 5
V. Loughton, W. 6
Lousada, F. P. 4
V. Loutit, Rev. J. S. 6
Lovat, S. J., Lord
Love, H. D. 2
—— R. L. 6
Loveband, A. 561, 5
—— F. R. 33a, 5
Lovegrove, J. 75
V. Lovelett, P. G. 59
V. Loveless, W. K. 618, 67
67
Lovell, A. N. 7
—— H. 7
—— J. 7
V. —— W. F. 220, 67
—— W. P. 3
V. Lovelock, C. P. 6
M. Lovering, H. M-S. 216
31
V. —— W. T. 1
Lovett, A. C. 3
—— H. W. 317, 3
V. —— P. C. E. 1
—— R. G. B. 3

Digitized by Google

V. Lovibond, E. A. 628
Low, A. 80
——— C. F. G. 1405, 216p
——— F. S. 77
——— H. L. 524
M. ——— J. G. 295, 296
——— P. 712
——— R. H. 743
——— Sir R. C. 51, 758
V. ——— R. M., P. 284, 871g, 675
——— W. 28
V. ——— W. 222a
V. ——— W. M. 119
V. Lowcock, G. W. 633
——— Lowell, C. G. W. 700
M. ——— H. H. 588
M. ——— S. P. 589
Lowe, A. C 2174
V. ——— Rev. Canon C. 633
——— C. G. 2171
——— F. M. 35, 130
V. ——— G. 503, 639
V. ——— G. M. 509, 671h, 677
M. ——— G. S. S. 311
V. ——— Rev. G. W. 599
M. ——— H. F. 503
——— N. R. S. 661
——— P. E. H. 522
V. ——— R. 623, 630
M. ——— S. H. 207
V. ——— W. G. 637, 674
——— W. H. M 35
V. Lowes, J. B. 594
Lowis, H. E. 743
——— P. S. 1405, 216p
——— R. M. 745
——— Lown, W. 765
——— Lowndes, A. H. W 22, 568
V. ——— Rev. C. W. 3, 107
M. ——— J. G. 452
——— M. 502(2)
V. Lownds, H. A. 638
V. Lowrie, J. C. 120
——— Lowry, C. 634
——— F. J. S. 756a
——— H. D. 422
——— H. L. 1405, 200
——— H. W. 789a
——— J. 713
——— J. H. 745
——— R. W. 458
——— T. P. E. 577
M. ——— J. T. 578
——— W. H. 752, 36a
——— Lowth, F. R. 806
——— Lowther, H. 743
——— H. C. 367, 368
M. ——— W. G. 216a
M. Lowthorpe, E. F. 409
V. Loyd, A. H. 594a
V. ——— E. H. 109
M. ——— F. K. 356
V. ——— L. V. 84, 589
——— Luard, A. J. H. 901
——— C. C. 607, 842
——— C. E. 323, 764
——— E. B. 479
M. ——— E. D. 248
——— F. E. 578
——— F. W. 732, 7345
——— G. D. 3 9
——— H. A. 464
——— H. B. 695
——— R. C. 437
——— T. R. 794
——— W. Du C. 241
——— Lubbock, G. 246a
V. ——— N. 221
V. Lucas, A. G. 113
M. ——— A. H. 881
V. ——— C. J. 256a
V. ——— E. M. 110
M. ——— E. S. 472
V. ——— F. A. 84f, 647
——— F. G. 745
M. ——— G. 557
——— H. C. E. 782
——— H. M. A. 746
——— Lucas, J. O. 613
V. ——— M. F. 112
M. ——— R. 372, 671d
V. ——— S. 644a
V. ——— Sir T., Bt. 256a
——— T. R. 661
V. ——— T. H. 638
——— T. L. W. 4, 9
V. Luce, R. H. 610, 689
V. ——— W. C. 634
M. Lucena, S. L. 491
——— Luck, A. R. 5, 69, 467
——— C. A. 744
——— G. 5a, 53
——— Luckhardt, A. H. P. 318
——— H. J. 581
M. Luckman, A. O. 251
M. Luddington, H. T. 815
——— W. J. C. 590
——— Ludford, H. A. 794a
M. Ludford-Astley, J. B. 292
——— Ludlow, E. R. C. 4, 7, 580d
——— E. S. 729
V. ——— W. B. 594a
V. Luff, R. J. H. 632
V. Luffman, Rev. T. 599
——— Lugard, Bt. Hon. Sir E. 41, 598
——— E. J. 25, 67e, 617 b
——— G. J. 745
——— F. J. D. 344 401
——— H. T. 173 173
V. Luis, J. H. 256
V. ——— T. G. 722a
——— Luke, E. V. 603, 722
——— T. M. 1404, 160
——— Lukin, R. C. W. 749 a
M. ——— T. R. 472
——— Lukis, C. P. 693
——— Lumb, A. 317, 636
——— Lumley, F. D. 478
——— Hon. O. V. G. A. 4, 96
——— Lumsden, F. W. 719
V. ——— G. 603
M. ——— G. D. 371
V. ——— G. J. 643
——— G. M 510
M. ——— H. P. H 570
——— H. S. 754, 756
——— J. S. S. 695
——— P. J. 695
——— Sir P. S. 48, 758
M. Lund, A. 704
M. ——— A. 573
——— F. T. 94
V. ——— Rev. T. W. M. 253
V. ——— W. F. 596
——— Lundy, A. C. J. R. 671d
V. ——— F. G. C. 611
M. Lunham, T. A. 605
V. ——— R. 590
V. Lunn, P. T. 612, 687
V. Lunnon, T. G. 698
V. Lunt, G. O. M. 218a, 636
M. Luscombe, G. A. 84a, 504
——— Lush, R. F. 321
——— Lushington, A. P. D. 81
——— E. C. M. 735
——— L. E. 491, 494
——— S. 186, 217d
——— W. N. 338
——— Luther, A. J. 669
V. Lutley, J. T. 629
——— Luttman-Johnson, F. 30, 47e, 72e
——— W. H. 469
M. Lutwyche, H. 291
——— Lutyens, J. G. 441
——— Luxmoore, C. de J. 338
——— C. R. F. 747
——— N. 310
——— Luxmoore Brooke, C. F. C. 355
——— Lyall, C. G. 308
——— C. N. 134, 171
V. ——— F. J. 108
——— Lyddon, W. G. 1405, 216p
——— Lyde, M. T. 754
——— Lydiard, A. C. G. 73a
——— Lye, H. S. 657
——— R. O. 743
V. ——— Lyell, D., jun. 222a
——— Lygon, Hon. E. H. 210
V. ——— Lyle, A. 644
——— A. A. 660
——— A. F. A 459
——— G. S. S. 75 150
——— H. D. 136, 202
——— H. T. 447
——— T. L. W. 423
——— T. R. 668
V. ——— R. 644
V. ——— W. 611
M. ——— W. R. 216a
——— Lynch, A. H. C. 16, 65 871, 807
M. ——— C. J. 374
V. ——— E. J. 67f
——— H. 657
——— H. B. 621
——— J. B. 731
——— M. 415
——— N. M. 436
V. ——— P. 643
——— Lynch-Staunton, H. G. 457
V. ——— Lynde, W. A. 636
——— Lynden-Bell, A. L. 278
——— C. P. L. 906, 690
——— E. H. L. 665
V. ——— Lyndon, T. 593, 671h, 674a
V. ——— Lyne, C. 289
——— C. V. N. 747
——— Lynes, W. P. 491
——— Lynn, G. H. 8a, 58a
——— Lyon, A. 405
V. ——— A. B. 372a, 671d, 683
V. ——— A. J. 661
——— C. 136, 213
——— F. 138, 196
V. ——— G. 643, 687
——— J. W. F. 648a
V. ——— R. E. 339
V. ——— R. H. 695
——— R. T. 693
V. ——— Rev. W. H. 635
——— Lyon-Campbell, A. B. S. 406
M. ——— C. A. M. 508
——— G. H. D. 354
——— Lyon Fremantle, Sir A. J. 80, 81, 75a
——— Lyons, D. 777b
——— F. 667
——— G. B. C. 444
——— H. G. 34e, 34d, 344
V. ——— J. 639
——— J. 778
——— J. G. 534
——— J. H. 764a
——— R. W. S. 700
——— W. 580
——— Lyons-Montgomery, H. F. 785
——— Lysaght, A. N. 837
M. ——— J. 206
——— J. D. 711
——— Lysley, G. L. 660
——— Lysons, Sir D. 45, 445, 598
M. ——— D. C. W. 488
——— H. S. 476, 560
M. ——— N. L. S. 478
——— Lyster, A. W. 736
M. ——— C. J. J. 216a
V. ——— G. F. 256a
——— H. J. 135, 162
——— W. H. 737
——— Lyttelton, Hon. N. G. S. 61, 555
——— Lyttelton-Annesley, A. L. 52, 97
——— Lywood, E. G. 748

M.

M. McAlester, C. G. S. 851
——— W. H. S. 306
V. M'Allister, J. 677, 674b
V. ——— McAllister, W. 287
V. ——— W. 737, 677b
V. ——— McAllum, W. Jas. 599
——— McAndrew, G. R. 305
V. ——— McAnlpine, R. 736
——— McArthur, A. D. 72b
——— C. S., M. A. 305, 307
——— J. 777b
V. ——— J. R. 132a, 631
V. ——— McAulay, J. 611
V. ——— McBain, N. 21a
——— McBarnet, A. K. 743
V. ——— M'Bean, S. 439
——— McBride, T. 564b
——— McCabe, J. 736b
——— McCafferty, C. 194, 205
——— McCahey, W. 286
V. ——— M'Caig, J. 726
V. ——— McCall, Rev. J. D. 631
V. ——— J. 628
V. ——— M. 736
M. ——— W. 393
V. ——— McCallan, C. M. 648
——— McCallum, D. 724b
——— H. E. 84e, 330
——— W. 637
——— M'Calman, H. 390
——— McCalmont, B. C. 291
——— H. 15
M. ——— H. L. B. 299
M. ——— McCammon, T. A. 532
M. ——— T. V. P. 527
M. ——— McCammond, W. M. C. 626
M. ——— McCance, J. 62
V. ——— McCandlish, E. J. 722a
——— P. D. 546
——— McCann, J. 706
——— McCarthy, E. 714
——— J. 720b
——— M'Carthy, G. A 719
——— McCarthy-O'Leary, W. 41
——— McCartie, C. J. 607
——— McCaskill, J. C. H. 760
V. ——— M'Caul, Rev. A. I. 78
M. ——— McCausland, C. F. 32c, 125
——— C. O. 583
——— E. L. 771
——— J. E. 771
M. ——— P. 3, 8
——— McCheane, M. W. H. 141, 784
——— W. H. 723
——— McChesney F. 778
——— McClav, J. 770
M. ——— McClean, F. W. D. 223
V. ——— J. 607
——— McCleash, A. J. R. 784
——— McClellan, H. T. 82
——— McClelland, F. 510
——— McCleverty, J. 6, 67, 451
——— W. A. 454
——— McClintock, A. 339
M. ——— A. G. 440
V. ——— H. F. 647
M. ——— J. K. 379
——— R. L. 247
——— R. S. 218
——— W. K. 637
——— McCloghry, J. 609
V. ——— M'Cloy, A. 644
V. ——— McClure, E. 607a
——— W. B. 607a
V. ——— M'Clymont, Rev. J. A. 673
M. ——— McCoan, C. J. 322
——— McComb, R. B. 480a
——— McCombie, A. W. 143a, 145, 153
——— McConaghey, A. 743a
——— F. 238, 743
——— H. 742
——— J. 302
——— M'Conaghy, W. 286
V. ——— M Conchie, R., junr. 736
V. ——— M'Connachie, W. 643
——— McConnel, F. B. 814
V. ——— F. R. 648

Digitized by Google

F. McConnell, J. L. 810a
——— H. 777b
M'Connell, J. F. P. 691
F. McConnochie, J. 625
F. McConville, J. S. 640, 680
MacCormack, R. J. 671a
McCormick, A. L. C. 446a
F. ——— J. G. 601
McCormick, W. I. S. 530c
F. M'Corquodale, H. 110
F. ——— N. 507
F. McCorquodale, H. S. 507
——— H. S. 34d, 81
F. McCosh, J. 607
F. McCowan, D., *junr.* 611
——— D. 765
McCracken, F. W. N. 27, 427, 497
McCracken, J. A. 671d
F. ——— P. J. F. 628
F. McCrae, G. 34e, 590
M. McCrea, A. C. 296
——— A. C. 746
M'Crea, R. F. 128, 138
M'Creery, B. T. 661
McCreery, N. 669
F. M'Crow, T. T. 610a
F. McCubbin, W. A. 224
F. M'Cullagh, T. A. 639, 675
F. McCulloch, J. 640a
——— R. F. H. 140, 176
——— T. 668, 676b
M'Culchan, J. S. 671b
McDermott, A. 365
M. ——— A. W. P. 389
——— H. 395
——— N. B. 648
——— T. 650
F. McD'armid, R. 623
F. M'Donald, A. 297
F. McDonald, A., *jun.* 590
F. ——— A. D. 225
M. ——— A. W. 190
F. ——— H. 648
——— D. D. C. Mc C. 283, 401
——— G. 47c, 72c, 237
F. ——— G. 596
——— H. A. 514
F. M'Donald, J. 648
F. McDonald, J. 504a
——— J. 481
——— J. 785
F. ——— J. A. 250a
——— J. H. 701
F. ——— R. 695
F. ——— S. G. 622
F. McDonell, A. C. 598
——— F. J. D. 280
M'Donnell, J. 135, 149
McDonnell, P. 262a
F. ——— Hon. S. E. 433
——— T. 744a
McDouall, R. 379
McDougal, A. N 610a
F. ——— J. 670a
——— J. B. 8a, 60, 83d
F. M'Dougall, A. 358a
McDougall, J. C. 764
——— W. A. 716
——— W. J. 773
McDowell, F. 639
——— J. 232
McElhinney, W. J. 245
McElvee, P. 777b
McEnerney, M. 769
McEvoy, P. 415, 416
M. McEwan, F. J. 597
M. M'Ewan, R. D. 611
F. McEwan, R. 623
——— D. 671d
——— J. 653
——— J. 765b
M. McFadyen, D. 530, 671c
F. ——— D. 644
——— D. C. 671e
F. McFarlane, D. 623
——— G. 764b
F. ——— J. 125
F. ——— J. 611
F. ——— J. A. 253
F. M'Farlane, J. 611
McFarlane, N. 640
——— W. M. 644
F. McGann, J. 67, 67d
F. ——— J. 687
M'Gann, T. J. 604
F. McGaul, J. P. 621
M'Geagh, R. T. 671f
McGeagh, T. E. F. 217a
McGhee, A. S. P. 143
F. M'Gibbon, J., *Ls.* 500
F. McGilchrist, J. 215
McGildowny, W. 140b, 164
McGill, A. 144a, 747a
——— H. R. 664
M'Gill, A. 773
——— H. S. 664
F. McGillivray, A. 223a
M. McGil-de. P. 579
F. McGrady, E. A. 632
F. ——— F. L. 623
F. ——— W. W. H. 621
McGrath, J. 744
McGregor, J. 643
F. ——— R. 679a
F. ——— R. 643
McGregor Robertson 79 680a
McGrigor, C. R. B. 47f, 678
——— W. C. G. 326
McGuire, M. 446
M. McGusty, W. G. 503
F. M'Hardy, A. 622
McHardy, A. A. 189, 176
F. M'Hardy, J. 643, 680
McHars, A. A. 247
F. McHarrie, J. 226
McIlroy, H. 41
——— T. 768
F. McIlwraith, C. H. C. 332
McInnis, E. B. 349
F. McIntosh, J. 643
F. M'Intosh, W. F. 622
McIntyre, A. 611
——— A. H. C. 777b
F. ——— A. 643
F. ——— G 612, 623
M. ——— G. C. 326
——— H. D. 739
F. ——— J. F. 228
F. McIsaac, J. 607
F. M'Isaac, J. 644
McKay, D. 138, 166
——— H. K. 696
M. ——— H. K. 573
——— J. 355, 356
——— J. D. 709
M. ——— W. 356
M'Kay, R. 767
McKay, T. 741
——— W. 671d
——— W. R. 706
McKean, A. C. 47h, 72, 74a
——— H. R. 777b
McKechnie, D. 248
McKee, C. 338, 349
——— G. M. E. 607
F. McKellar, W. G. 607
F. McKendrick, W. P. 640a(3)
F. McKenna, J. P. 286
M. ——— J. W. 307
M McKenzie, A. G. 216a
F. ——— C. 232
F. ——— J. 643
——— J. 770
F. M'Kenzie, F. J. 232
M. McKenzie, T. C. 216c
——— W. 706a
M. McKeown, T. 359
F. McKerracher, H. 623
McKerrell, A. de S. 34, 517
McKerrell, R. L'E. 545
F. M'Kerrell, R. M. 607
F. McKie, N. J. 607, 682
F. McKiff, R. 501
M. McKillop, C. M 279
F. McKinlay, A. M. 247
F. McKinnon, F. 641
——— L. 446
McKinstry, A. C. R. 289
——— A. W. 353
McLachlan, A. 209, 590
——— A. C. 103
——— D. M. 232
——— J. 770
——— J. D. 28, 518
——— W. A. 220, 678d
F. McLardie, J. N. 644
F. McLaren, F. D. 223a
F. ——— J. 590
——— J. 764b
F. ——— J. L. 603
M'Laren, W. H. 86
F. McLaughlin, *Rev.* E. C. L. 613
——— G. 773
——— G. H. 130, 147
——— H. J. 90
——— H. J. 361, 671c
——— J. 777a
M'Laughlin, J. 663
F. McLaurin, A. 644
F. ——— R. A. 644
McLean, A. C. 434
——— C. 435
F. ——— C. A. 607
F. ——— D. M. 111
F. ——— H. 611
F. ——— J. L. 354
F. ——— N. 236
F. ——— N. 111
F. ——— W. R. J. 681
Maclear, H. 370
F. M'Leish, D. 643
F. M'Lellan, W. 607
F. McLelland, A. 607
F. McLennan, A. P. 609
——— J. 143c, 157
McLeod, D. J. S. 26, 755, 789
F. ——— G. C. S 619
——— H. E. K. 777
M. ——— H. M. 219
——— R. G. McQ. 129, 182
——— T. J. 749a
——— W. K. 133
McLoughlin, G. S. 609
F. ——— J. G. H. 280
F. McMahon, A. H. 741
——— B. W. L. 501
——— F. L. 581
——— F. Y. 34, 86
——— *Sir* H. W., *Bt.* 257
M. ——— K. E. 469
——— N. R. 208
F. McMaster, J. M. 596
McMeekan, F. R. F. R. 184
F. McMicking, G. 217f
——— R. 270
F. McMillan, D. 645, 678a
——— J. D. 607
——— J. P. 671b
F. McMullen, L. 604a
F. ——— M. 604a
F. ——— O. R. 604a
McMunn, J. R. 670a
F. McNab, R. A. 254
F. ——— W. 110
McNair, A. L. 736
F. McNair, S. 606, 686
McNally, J. 540, 541
McNaulty, C. E. I. 81, 580h
——— G. W. 54, 671f
M. McNamara, J. 557
——— J. 658
——— W. H. 657
McNaught, J 701d
——— J. G. 670
F. McNaughtan, R. 623
McNeale, J. A. 755
McNeil, D. 774
F. ——— J. 812
McNeile, D. H. 140c, 752
——— H. D. 86
——— J. 362
McNeill, A. J. 511
——— *Sir* J. C. 1
——— M. 14, 82
——— M. 545
M. McNeill-Hamilton, R. M. 871
F. McNicol Wilson, D. 644
F. McNish, G. 640
F. ——— J. 640
M. McOstrich, J. G. M. 216f
F. McPhail, T. R. 224
F. McPhater, A. 607
F. M'Pherson, *Rev.* D. 623
F. McPherson, C. S. 643
——— J. 762
——— J. E. 254
F. McQuaid, P. J. 650
McQueen, J. 611
——— *Sir* J. W. 53, 725
F. M'Queen, W. B. 639
F. M'Quillen, J. 633
McRae, A. 547, 548
——— H. N. 733
F. ——— R. 641
F. MacRae, W. A. R. M. 501
McSwiney, E. F. R. 33, 787
——— W. D. 35
F. McTaggart, J. W. 620
——— M. F. 90
——— W. A. T. 749a
McVean, D. A. D. 490, 754
McVittie, C. E. 25, 694
——— C. E. 590g
——— R. H. 141, 216g
F. McWatt, J. 610e, 653
McWatters, G. a. 551
——— W. 29, 656
McWhinnie, W. J. 532
Maberly, C. E. 126, 150
Mabin, G. W. 761
F. Mabbett, W. J. 580
MacAdam, P. B. 389
——— W. 244
F. Macadam, W. I. 501
Macafee, A. F. 674
M. Macalpine-Leny, J. R. 547
——— R. L. 101 (3)
M. Macan, H. P. 351 (3)
——— T. T. 360
Macandrew, H. J. M. 745a
M. ——— J. MacL. 436
F. Macartney, H. F. 738
——— J. 657, 670a
M. Macartney-Filgate, A. R. P. 300
——— E. J. P. 523
Macaulay 356
F. ——— A. N. 641
——— D. I. M. 751
——— G. B. 125a
——— K. Z. P. 460
Macausland, R. C. S. 723a
Macbay, W. S. W. 731
F. MacBean, E. A. 274
F. ——— D. 643
——— J. A. E 37, 561
F. ——— W. C. 643
Macbean, F. 513
——— W. A. 3, 27j, 134
M. Macbeth, R. G. S. 530
M. MacBride, W. P. 607
F. Macbulloch, *Rev.* H. 610a
M. MacCall, G. F. 492
——— H. B. 72c, 74
F. MacCallum, D. 645
F. ——— H. V. 223
MacCarthy, F. D. F. 242
——— I. A. O. 660
——— M. J. 187, 156
——— R. H. 231
M. MacCarthy Morrogh, D. F. 557
MacCartie, F. F. 700

Digitized by Google

M. MacDermot, P. J. V. 543
M. MacDermott, A. T. 564
V. Macdiarmid, W. T. 615
V. Macdona, Rev. F. A. 606
V. Macdonald, A. 643
V. ——— A. 590, 666
V. ——— A. E. 611
V. ——— A. F. 641
V. ——— A. G. 458
——— A. McI. 350
——— C. O. 630
——— O. E. W. 734
M. ——— C. H. 75d, 702a
——— C. N. 548
V. ——— C. R. 550
V. ——— D. 623
V. ——— D. McS. 594
V. ——— D. P. 602
——— Rev. F. R. 623
——— F. W. P. 740
——— G. G. 358
M. ——— H. 217e
——— H. 751
——— H. C. 546
——— R. C. F. 500, 612
V. ——— J. 643, 684
M. ——— J. A. 519
V. ——— J. A. 602
——— Right Hon. J. H. A. 34e, 589
——— J. R. L. 543
——— K. 589f
V. ——— L. 641
——— N. A. 748
——— N. D. 67f, 685, 680
——— R. H. 246a
——— R. J. 128, 707a
——— R. P. 24, 418
——— S. 668
——— T. R. 608
V. ——— W. A. 607
V. ——— W. B. 236, 671h, 684
M. ——— W. M. 530
——— Rev. W. T. P. 322a
V. MacDonald, A. D. 610a, 671g, 676
——— C. J. 607
——— Sir C. M. 34e, 506
——— H. A. 84, 293
V. ——— K. 228
——— Rev. P. 591
——— P. C. R. 578, 58
MacDonnell, A. C. 38, 44, 741
M. ——— F. W. J. 563
——— R. G. 488
Macdonogh, G. M. W. 37, 344
Mac Dongall, D. 85
——— J. P. 147a, 316a
——— J. T. 140c, 300
V. Macdougall, J. McI. 237
——— J. M. T. 226
——— J. W. 738
M. Macdowell, C. C. 216g
V. MacDuff, P. 623
V. Mace, J. M. 598
——— W. 255
V. MacEwen, Rev. A. R. 640
——— D. L. 74d
——— H. F. 474
——— Rev. J. junr. 641
——— M. L. 101
——— St. C. M. G. 518
Macey, G. H. 770b
MacFarlan, J. A. 517
——— J. R. 142a, 184
——— W. 484
M. MacFarlane, J. F. L. 316f
V. Macfarlane, A. A. 262
——— D. A. 365
——— J. A. 638
——— L. 645
——— L. J. 645
——— Macfee, J. 626, 678
——— J. 612, 676
——— Macfie, R. 640
V. ——— Macfie, W. 606
——— W. 247
V. MacGeagh, T. F. 614
——— MacGeorge, H. K. 745
——— MacGeorge, J. B. 245b
V. MacGhie, C. 624
M. MacGillycuddy, J. 558
——— N. 618
V. MacGillivray, C. W. 590, 678a
——— E. J. 590
——— W. A. 590
V. MacGlashan, P. 590
——— MacGowan, J. M. 127, 229
——— R. S. 136, 225
V. MacGregor, A. 228
——— A. 678a, 686
——— A. H. C. 532
V. ——— D. 232
——— G. 644
V. ——— J. 637
——— Rev. J. 222a
——— J. N. M. 561
——— Sir W. 37
M. ——— W. 495
——— Macgregor, A. C. H. 350
V. ——— A. R. 640a
——— C. R. 732
——— J. 699
——— P. L. 123, 177
——— R. L. 260
——— Machell, P. W. 411
——— T. 616
V. ——— Machray, J. 226
V. Machugh, F. H. 641
——— MacHugh, R. J. 221
V. MacIan, N. MacG. 644
V. MacIlwaine, S. W. 602
——— MacInnes, D. S. 245b
——— J. 645
——— Macintire, A. H. 730a
——— A. H. 454
——— Macintosh, P. 769
——— Macintyre, D. C. F. 732
V. ——— W. R. 644
V. MacIvor, F. C. 640a
——— I. 733a
M. Mackarness, G. E. 448
V. Mackay, A. J. 228
——— A. B. H. 648
——— Rev. B. 648
——— C. G. 228
V. ——— D. 603
V. ——— D. 671e
——— G. 222a, 678a
V. ——— G. D. 222
——— G. E. 118
——— Rev. G. S. 623
——— H. F. 718
V. ——— H. J. 634, 679a
V. ——— H. M. 641
——— J. 219
V. ——— J. 641
——— J. 623, 678
V. ——— J. 623, 671a, 678
V. ——— J. F. 222
V. ——— J. S. 623, 685
——— J. S. 227
——— P. B. 113
——— W. B. 594, 671h, 679a
V. MacKay, A. 225
——— A. Y. 235
——— J. 634
——— Mackean, K. 280
V. Mackenna, P. F. 607
V. MacKenzie, A. 641
——— A. T. 641
——— D. R. 640
——— E. L. 640
——— F. C. 641
——— J. 623
——— W. S. 427
V. Mackenzie, A. 228
——— A. C. 641
——— A. F. 545
——— A. F. 641
——— A. M. N. 40c, 156
V. ——— Mackenzie, A. R. 641, 672a
——— A. W. 602
——— C. 749
——— C. 641
——— C. G. 124, 171
——— C. G. 461
——— C. J. 39, 599
——— E. B. 590
——— E. L. 410
——— F. F. 247
——— F. H. 470
——— F. W. 140d, 168
——— G. B. 141, 184
——— G. D. 514, 515
——— G. F. C. 47g, 813
——— G. L. 226
——— G. M. 274, 595
——— J. 641
——— J. A. 238
——— J. A. 635, 678a
——— J. K. 84
——— Rev. J. S. 613
——— K. D. 90
——— K. J. 519
——— K. J. L. 228
——— K. L. W. 761
——— K. R. 500
V. ——— K. W. L. 619, 680
V. ——— M. 238, 671h, 678b
——— R. C. 640
——— R. J. H. L. 243
——— R. P. 229, 671h, 680
——— T. 597
——— T. A. 517
——— T. H. 732
V. ——— W. 641
V. ——— W. D. 111
V. ——— W. I. 640a
——— W. J. 329
——— W. R. D. 510
——— W. S. 639
M. ——— W. F. 512
Mackenzie-Grieve, J. A. 126, 165
Mackenzie-Kennedy, E. C. W. 75d, 733
Mackenzie-Pendrill, A. 608
V. Mackersy, W. R. 590
Mackesy, J. P. 246b
——— W. H. 55, 735
Mackey, H. J. A. 143
V. Mackie, G. 629
——— J. 224
M. ——— J. 307
V. ——— J. 611
——— W. 711, 713d
V. ——— W. 641
——— W. A. 625
V. Mackillop, J. 606
V. Mackinder, W. 764
V. Mackinlay, C. 232a
V. MacKinnon, A. D. 642
——— G. H. 309
——— J. 773
V. Mackinnon, A. 612
M. ——— A. C. B. 300
M. ——— A. H. L. 642
——— A. L. 492
——— D. R. 508
V. ——— F. J. C. 643
——— G. J. 590
——— H. W. A. 671e
——— L. 643
——— Sir W. A. 1
——— W. H. 12, 66
V. Mackintosh, A. J. 226, 688
M. ——— Æ. N. 519
——— E. W. 328
——— G. 509, 641
V. ——— H. 641
——— Rev. J. 611
——— J. B. 140
——— W. C. H. 786a
M. Mackintosh of Mackintosh, A. D. 519
V. MacKintosh, J. 641
V. Mackirdy, H. W. 606
M. Mackison, C. D. 293
V. Macklaine, G. C. 623
——— Macklaine, G. C. 623
——— Macklaine, Mr. E. W. 14, 61
——— D. 274
——— MacLachlan, W. H. K. 543
——— D. 736
V. ——— D. 736, 678b
——— E. 641
——— W. C. 510
——— R. C. 589
——— T. K. 748a
V. Maclagan, C. G. 591, 618
——— H. C. 691
——— R. K. 243
——— MacLaren, K. 14, 98
——— R. G. 488
M. Maclaren, A. F. 607
——— J. 216
M. ——— J. T. 216
V. ——— W. 574
——— MacLauchlan, J. 223
——— MacLaughlin, A. A. 555
——— W. 489
V. Maclay, R. M. 264
——— Maclean, A. 7, 98, 455
——— A. 235
——— A. R. 76
——— A. H. 536
——— Rev. A. M. 613
——— A. W. D. 237, 641
——— C. A. H. 646
——— C. W. 580
——— D. C. H. 271
M. ——— D. F. D. 402
M. ——— F. A. 253
——— F. B. 641
V. ——— Sir F. D., Bt. 100
——— F. W. 282
——— H. D. H. 763
——— H. F. 268
——— H. L. S. 748a
V. ——— Rev. J. 640
V. ——— J. G. 640
——— J. H. G. 16, 671g, 681
V. ——— K. 608, 678
——— L. 222a
——— W. C. 1
V. MacLean, J. A. 622
——— Maclear, H. 300
——— P. 503
M. Macleay, A. C. 611
——— K. P. 772
V. Maclennan, G. 641
——— MacLennan, J. 770
V. Macleod, H. W. G. 678a, 686
——— Rev. J. 623
——— K. A. 493
V. ——— M. D. 604
——— N. 244
V. ——— Rev. N. 643
——— R. L. H. 665
V. MacLeod, Rev. D. 643
——— R. C. 607
——— J. N. 606
——— M. 519
——— R. W. 735a
V. MacLeroy, A. L. 230, 676
V. Maclure, A. P. 605
——— J. E. S. 490, 718
——— Maclutcair, J. L. 24, 723
M. MacMahon, H. M. M. 218a
——— J. J. 122, 218a
——— P. A. 36, 128
V. Macmillan, Rev. H. 644
——— J. 84, C. 119
V. MacMillan, R. D. 217
——— Macmullen, F. C. K. 746
——— F. R. 668, 694
——— W. H. P. 38, 75c, 738
——— MacMullen, G. R. 738
V. MacMunn, C. A. 670, 671g, 677f
——— J. F. 677f
——— Macnab, A. J. 140
——— C. I. 695
——— F. C. A. 493
——— G. R. 201
——— 514

Digitized by Google

M. Macnab, J.C.G. 626,668
Macnabb, D.J.C. 748a
M. Macnaghten, B. 325
——— E.B. 141,164
——— E.F. 101
——— F.C. 338
M. ——— Sir F.E. 52c
V. ——— H.V. 624
——— K.W. 594
——— M.P. 651
Macnamara, C.C. 534
——— J.W.T. 668
——— M.F. 649
——— R.J. 694
——— W.C.F.B. 745
——— W.J. 661
V. Macnaughton, J. 590
Macneal, H. 513, 642
V. Macnee G.F. 599
MacNeece, J.G. 661
MacNeece, T.F. 661
V. Macnefiage, D. 224, 677a
Macneill, J.G.R.D. 759
Maconachie, G.A. 698
——— J. 661
——— Maconochy, E.W.S.K. 740
——— F.C. 336
V. Macphail, D. 612, 678
V. Macphee, A. 640a, 677a
V. Macl'herson, T. 638
M. Macpherson, A.D. 530
——— A.D. 750
V. ——— A.J.A. 645
——— A.K. 739
V. ——— D. 623
——— D.A.A. 782
M ——— D.K. 578
——— Rev.E.G.F. 66
——— G.D. 564
——— J. 581
V. ——— Rev. J. 227
V. ——— J. 640a
——— J.D. 443
——— J.D. 738
V. ——— Rev. J.P. 227
——— J.L. 226
V. ——— J.L. 623
——— N. 749
V. ——— Rev. R. 641
——— R.G. 748
——— T.R.M. 783
——— W.G. 664
M. ——— W.R. 590
V. ——— W.W. 282a
——— Macpherson of Cluny, E.H.D. 34d, 589
Macquay, J.P. 70
M. Macqueen, D.F.M. 371
V. ——— J.E. 642
V. ——— J.G. 638
M. Macquibbun, C.M. 516, 671f, 671i
V. Macqueid, A. 596
——— C.E.F.K. 715
MacRae, G.W. 434
M. ——— J. 426
V. Macrae, F. 766
——— G.A. 646
V ——— H.B. 590
——— J.L. 700
——— R. 692
Macready, C.F.N. 518,642
V Macris, S. 610a, 689
V. MacRobert, W.M 226
Macrobin, A.A 558,670a
M. Macrory, F.S.N. 252
——— R.M. 317
V. Macrostie, D. 614
MacSwhiney, E.V. 671e
M. ——— J.C. 355
——— Mactaggart, C. 694
V. ——— D. 645
V. ——— J.N. 645
V. ——— M. 227
MacTier, H.C. 414
——— H.M. 748a
Macvie, S. 610a, 678b
MacWalter, R. 98
Macwatt, E.C. 696
M Madan, F.W. 495
Madden, C.D. 1
——— G.C. 75
——— G.H.C. 88
M. ——— J.C.W. 535
M. ——— T.E. MacD. 316g
——— T.E. 749a
M. Maddick, H. 396
V. Maddison, T.R. 34i, 626
Maddocks, T.B. 318
Maddox, R.H. 698
Madocks, R.J. 34c, 557
——— W.R.N. 140b, 180
Maffett, H.T. 550
——— R.E. 402
Magan, A.T. 579
Magee, A.F. 549
Magee A.H. 356, 713
V. ——— J. 725
——— R.H.B. 556
V. Maggs, C.W. 664
V. ——— G.E.H. 628
M. Magill, H.P. 558
——— J. 264, 659
——— W.J.N. 305
M. Magnay, C.R.A. 547
Magniac, C.L. 248
——— F.A. 581
V. Magnus, J. 224
V. Magrane, V.J. 619
Magrath, B.H.B. 781
——— C.W.S. 663
——— H.A.F. 745
——— H.M.S 723
——— W.B. 594a
Maguire, C.J.K. 410
——— P.J. 372
V. ——— T.M. 646
Maher, J. 671a
Mahon, B.T. 34, 93
——— E.E. 794a
——— E.W.S. 247
——— R.H. 129
——— Sir W.H., Bt. 324
M. Mahon-Hagan, C.P. 216i
M. Mahony, C.C. 557
——— F.H. 39
——— M.J. 597
——— Maidlow, J.S. 142a, 216g
Maidment, F.G. 609
M. Maidment Morrison, J. 527
V. Mailer, G. 623
V. Main, D. 228
——— J. 580
V. ——— J. 645
V. ——— J.B. 225
V. ——— J.P. 225
V ——— R.M. 591
——— T.R. 388
V. ——— W.A. 593
Mainprise, B.W. 247
Mainwaring, A.E. 561
——— C.F.K. 439
V. ——— C.S. 609
——— C.V. 742
——— E.P. 754
——— F.G.L. 783a
——— H.B. 306
——— H.G. 351
——— R.B. 357
Mair, E. 692
——— G.T. 140d, 156
——— R. 610a, 688
——— R.J.B. 546
V. ——— Rev. W. 610a
Mairis, E.S. 221a
——— G. 48, 720
——— G.B. De M. 279
Maisey, F.C. 7c, 733
Maitland, Hon. A.H. 618
——— C.B. 700
M. ——— F.J. 192
——— H.H.S. 342
——— J. 696
——— J.M.H. 55, 734
——— J.P.S. 396
——— P.J. 22, 75b, 730a
——— S.C. 574
Majendie, B.J. 483
Majendie, H.G. 548
Major, A. 3
——— F.F. 747
——— F.W. 720
——— N.B. 33a, 557
Makgill-Crichton-Maitland, D. 33
M. ——— F.L. 548
Makins, E. 426
——— W.T. 220
V. Malby, J.M.H. 219
V. Malcolm, A. 622
——— A.R. 144b, 180
V. ——— D.S. 222a
——— G. 622
V. ——— G.A. 646
V. ——— G.H. 645
——— H.H.T. 517
V. ——— J.W., Lord 345
——— M. 646
——— P. 780a
V. ——— W.J. 323
——— W.L. 745
Malcolmson, E. 278
——— E.A., 592, 688
M. ——— J.G. 515
M. ——— W.H. 584
Malet, J.W. 235
M. Malet-de-Carteret, C.E. 582
——— B. 382a
Malim, Rev. A. 652
V. ——— A.H. 599
Maling, A.I. 34c, 101
Malins, D.P. 578
Mallaby, D.L. 246
——— R. 749
Malleson, W. 187
V. Mallet, H.L. 600
V. Mallett, F.B 34g, 637, 673
M. Malley, V.F.F. 547
Mallins, C. 666
——— J.R. 665
Mallock, A.M.R. 140a, 172
——— J.J.R. 347
——— T.J.H. 477
——— T.R. 223
V. Malone, C.R.B 538, 673
——— J.R. 575
M. ——— J.R.M.H.L.E. 574
V. Maloney, J.B. 701b
V. Malpas, J. 618
V. Maltby, F.C. 731
——— F.G. 731
M. Mamo, J. 568a
Man, H.W. 415
M. ——— J.A. 34c, 515
V Manby, E.B. 637
Mance, H.O. 148
Manche, L. 217c
M. Manchester, W.A.D. Duke of 482
V. Mander, C.T. 112
——— D'A.W. 502
——— F.D. 759
——— J.H. 398
V. Manders, H. 637a
——— N. 665, 670b
V. Mandleberg, S.L. 636
Manera, J.S.G. 77d, 736
V. Manford, J.S. 594
Mangan, F.M. 670
M. Manger, E.P. 564
M. ——— H.A. 567
V. ——— J.W. 615
V. Mangin, E.A. 603
V. ——— Rev. R.R. 230
V. ——— W.N. 230
Mangles, A.E.R. 421
——— R.H. 274
——— W.J. 281
Manifold, C.C. 698
——— J.F. 128, 170
——— M.G.E. 34, 245b
Mankelow, H. 765a
Manley, E.N. 247
——— F.C. 69, 75
——— G.E.D. 734
——— H.T. 376
——— R.H. 140c, 196
M. Manley, R.H. 230
——— W.E. 140c, 180
——— W.G.H. 140a, 164
Mann, A.F. 354
V. ——— C.F.G. 223
——— G.F. 238
——— H. 461, 665
——— H.T.W. 715
V. ——— J.B. 679a, 689a
V. ——— R.C. 598
M. Mannell, J.C.P. 392
Manners, C.G.E.J. 75
M. ——— Lord E.W.J. 571
——— F.G.J. 206
M. ——— G.E.J. 335
——— Lord R.W.O. 451
M. Manners-Sutton, C.G. 202
Manning, M. 271
——— W.H. 75d, 745
Manningham-Buller, E.M. 619
——— M.E. 670
Mann-Thomson, W.D. 78
Mansel, A. 125, 216r
——— C.G. 732
M. ——— E.D. 506
——— G.C. 401
——— H.A. 462
V. ——— R.H. 810
——— W.G. 733a
Mansel-Jones, C. 332
V. Mansell, E.A. 258
——— J.H. 134
V. Mansel-Pleydell, E.M. 168
Manser, R. 709
——— W.E. 246b
Mansergh, A.H.W. 352
M. ——— J.S. 427
Mansfield, A.E. 463
——— G.S. 670
——— H. 735
——— Hon. H.W. 86
——— S. 771
——— W. 606
M. Mansford, F.G. 572
M. ——— H. 352
Manson, E.E.M.D. 425
——— J.A.P. 581
V. Manston, A.E.H. 231a
Mantell, A.M. 242
——— P.R. 357
Manton, H.R. 105
V. Manvers, S.W.H., Earl 111
V. Mapleson, H. 220
Mapleton, E.A. 659
——— R.W. 659
Mappin, G.F. 82
M. March, C.H. Earl of, 611
M. ——— G.B. 482
Marchant, A.E. 722
V. ——— C.S. 638
——— F.G. 768b
——— J. 723
——— T. 223
V. ——— W. 593
V. Marchbank, W.R. 625
V. March-Dunn, Rev. R.M. 230
V. March Phillipps de Lisle, E. 119
V. Marçus, L.G. 592
Mardall, C.E. 739
——— W.S. 738a
Marden, A.W. 490, 491
——— E.W. 499
——— T.O. 354(2)
Marder, E.S. 627
——— N. 670
Marescaux, O.H.E. 469, 670
M. Marett, Rev. C. 583
——— J.R. 728
M. Margary, A.R. 190
Margesson, E.C. 362
——— E.W. 301
V. Margets, J. 34g, 642
V. Margetts, H. 594a
V. ——— W.H. 594a

Digitized by Google

M. MacDermot, P. J. V. 643
M. MacDermott, A. T. 564
F. Macdiarmid, W. T. 613
F. Macdona, Rev. F. A. 606
F. Macdonald, A. 643
F. ——— A. 690, 696
F. ——— A. E. 611
F. ——— A. F. 641
——— A. G. 498
——— A. McI. 650
——— C. C. 650
——— C. E. W. 734
——— C. H. 75d, 702a
M. ——— C. N. 548
——— C. R. 540
F. ——— D. 633
F. ——— D. McS. 594
——— D. P. 602
F. ——— Rev. F. R. 638
——— F. W. P. 740
——— G. G. 258
M. ——— H. 217e
——— H. 751
——— H. C. 546
——— H. C. F. 509, 512
F. ——— J. 643, 654
M. ——— J. A. 519
F. ——— J. A. 602
F. ——— Right Hon. J. H. A. 24e, 589
——— J. R. L. 243
——— K. 580f
F. ——— L. 641
——— N. A. 748
——— N. D. 47j, 685, 630
——— R. H. 246a
——— R. J. 128, 707a
——— R. P. 24, 413
——— S. 668
——— T. R. 602
F. ——— W. A. 607
F. ——— W. B. 236, 671h, 682
M. ——— W. M. 520
F. ——— Rev. W. T. P. 222a
F. MacDonald, A. D. 610a, 671g, 675
——— C. J. 667
——— Sir C. M. 34c, 506
——— H. A. 94, 293
F. ——— K. 228
F. ——— Rev. P. 591
——— P. C. E. 578, 58
MacDonnell, A. C. 38, 44, 241
M. ——— F. W. J. 563
——— R. G. 488
Macdonogh, G. M. W. 37, 244
Mac Dongall, D. 85
——— J. P. 141a, 316o
——— J. T. 140c, 300
F. Macdougall, J. McI. 237
F. ——— J. M. T. 226
——— J. W. 728
M. Macdowell, C. C. 316g
F. MacDuff, P. 638
F. Mace, J. M. 598
——— W. 255
F. MacEwen, Rev. A. R. 640
——— D. L. 74d
——— H. F. 474
F. ——— Rev. J., junr. 641
——— M. L. 101
——— St. C. M. G. 518
Macey, G. H. 770b
MacFarlan, F. A. 517
——— J. B. 142a, 184
——— W. 434
M. MacFarlane, J. F. L. 516f
F. Macfarlane, A. A. 253
——— D. A. 365
F. ——— J. A. 638
F. ——— L. 645
F. ——— L. J. 645
F. Macfee, J. 636, 678
F. ——— J. 612, 675
F. Macfie, R. 640
F. Macfie, W. R. 598
——— W. 647
F. MacGeagh, T. F. 614
——— MacGeorge, H. K. 745
——— MacGeorge, J. E. 246b
F. MacGill, C. 634
M. MacGillycuddy, J. 558
F. ——— N. 618
F. MacGillivray, C. W. 590, 677a
F. ——— E. J. 590
F. ——— W. A. 590
F. MacGlashan, P. 590
——— MacGowan, J. M. 127, 229
——— R. S. 126, 225
F. MacGregor, A. 238
F. ——— A. 678a, 686
——— A. H. C. 532
F. ——— D. 232
F. ——— G. 644
F. ——— J. 637
F. ——— Rev. J. 222a
——— J. N. M. 561
——— Sir W. 27
M. ——— W. W. 495
——— Macgregor, A. C. H. 350
F. ——— A. R. 640a
——— C. R. 733
——— J. 690
——— P. L. 133, 177
——— R. L. 309
——— Machell, P. W. 451
F. ——— T. 616
F. Machray, J. 226
F. Machugh, F. H. 641
F. MacHugh, R. J. 231
F. Maclan, N. MacG. 644
F. MacIlwaine, S. W. 602
——— MacInnes, D. S. 246b
F. ——— J. 645
——— Macintire, A. H. 730a
——— A. H. 454
——— Macintosh, P. 769
——— Macintyre, D. C. F. 738
——— W. R. 644
F. MacIvor, F. C. 640a
——— I. 733a
M. Mackarness, G. E. 448
F. Mackay, A. J. 238
——— A. B. H. 618
——— Rev. B. 648
——— C. G. 228
——— D. 601
——— D. 671c
——— G. 222e, 678a
——— G. D. 222
——— G. E. 113
——— Rev. G. S. 623
——— H. F. 718
——— H. J. 634, 679a
——— H. J. 641
——— H. M. 641
——— J. 219
——— J. 641
——— J. 623, 675
——— J. 623, 671e, 678
——— J. F. 223
——— J. S. 623, 685
——— J. S. 227
——— P. B. 113
——— W. B. 594, 671h, 679a
F. MacKay, A. 225
——— A. Y. 225
——— J. 634
——— Mackean, K. 289
F. Mackenna, P. F. 607
F. MacKenzie, A. 641
——— A. T. 641
——— D. R. 640
——— E. L. 640
——— F. C. 641
——— H. 623
——— W. S. 497
F. Mackenzie, A. 228
——— A. C. 641
——— A. F. 545
——— A. F. 641
——— A. M. N. 1, 40c, 156
F. Mackenzie, A. R. 641, 672a
——— A. W. 602
——— C. 749
F. ——— C. 641
——— C. G. M. 171
F. ——— D. G. 451
——— C. J. 99, 509
——— E. B. 630
——— E. L. 410
M. ——— F. 247
——— F. H. 470
——— F. W. 140d, 168
——— G. B. 141, 184
——— G. D. 614, 515
——— G. F. C. 47g, 313
F. ——— G. L. 226
——— G. M. 274, 595
F. ——— J. 641
F. ——— J. A. 228
F. ——— J. A. 635, 678a
——— J. E. 84
F. ——— Rev. J. S. 623
——— K. D. 90
——— K. J. 519
——— K. J. L. 226
——— K. L. W. 761
——— K. R. 609
——— K. W. L. 619, 680
F. ——— M. 228, 671h, 678b
F. ——— R. C. 640
——— R. J. H. L. 343
F. ——— R. P. 239, 671h, 680
F. ——— T. 597
——— T. A. 517
——— T. H. 732
F. ——— W. 641
F. ——— W. D. 111
F. ——— W. I. 640a
——— W. J. 239
——— W. R. D. 519
F. ——— W. S. 639
M. ——— W. F. 512
——— Mackenzie-Grieve, J. A. 126, 165
——— Mackenzie-Kennedy, E. C. W. 75d, 733
——— Mackenzie-Pendrill, A. 498
F. Mackersy, W. B. 590
——— Mackesy, J. P. 246b
——— W. H. 55, 735
——— Mackey, H. J. A. 143
F. Mackie, G. 629
F. ——— J. 224
M. ——— J. 267
F. ——— J. 611
——— W. 711, 713d
F. ——— W. 642
F. ——— W. A. 625
F. Mackillop, J. 606
——— Mackinder, W. 764
F. Mackinlay, C. 212a
F. MacKinnon, A. D. 642
——— G. H. 599
——— J. 773
F. Mackinnon, A. 612
M. ——— A. C. B. 300
F. ——— A. H. L. 642
M. ——— A. L. 492
——— D. R. 568
F. ——— F. J. C. 642
F. ——— G. J. 590
——— H. W. A. 671e
F. ——— L. 642
——— Sir W. A. 1
——— W. H. 12, 66
F. Mackintosh, A. J. 226, 688
M. ——— Æ. N. 519
F. ——— E. W. 228
——— G. 509, 641
F. ——— H. 641
——— Rev. J. 611
——— J. B. 140
——— W. C. H. 786a
M. Mackintosh of Mackintosh, A. D. 519
F. MacKintosh, J. 641
F. Mackirdy, H. W. 596
M. Macklem, C. D. 232
F. Macklinlay, G. G. 672a, 681
——— Macknaghten, Sir A. W. 14, 42
——— D. 276
——— Macl..nachan, D. M.K. 48
——— D. 238
——— D. 238
F. ——— E. 638, 678
F. ——— H. C. 641
——— H. C. 598
——— H. C. 598
——— T. K. 748a
F. Macleagan, C. G. 624, 618
——— H. C. 238
——— R. S. 238
——— MacLaren, K. 34, 98
——— R. G. 488
M. Maclaren, A. F. 607
——— A. K. 246
——— F. W. 695
M. ——— G. 671
——— Maclauchlan, F. 238
——— Maclaughlin, A. A. 238
——— W. 488
F. MacKay, R. M. 644
——— Maclean, A. 7, 28, 695
F. ——— A. 238
——— A. E. 76
——— A. H. 638
F. ——— Rev. A. M. 263
——— A. W. D. 237, 641
——— C. A. H. 548
——— C. W. 590
——— D. C. H. 271
M ——— D. F. D. 488
M. ——— F. A. 253
——— F. E. 661
F. ——— Sir F. D., Bt. 100
F. ——— F. W. 262
——— H. D. N. 763
——— H. F. 265
——— H. L. S. 743a
F. ——— Rev. J. 640
F. ——— J. G. 636
F. ——— J. H. 636, 671, 681
F. ——— K. 668, 676
——— W. C. 113a
——— W. C. 1
F. MacLean, J. A. 623
——— Maclear, H. 304
——— P. 563
M. ——— Macleay, A. C. 631
——— K. P. 772
F. ——— Maclennan, G. 612
——— MacLennan, J. 770
F. ——— Macleod, H. W. G. 672, 681
F. ——— Rev. J. 638
——— K. A. 488
F. ——— M. D. 488
F. ——— N. 254
F. ——— Rev. N. 643
——— R. H. B. 265
F. MacLeod, Rev. D. 643
——— H. C. 627
——— J. N. 488
M. ——— N. 519
——— R. W. 725a
F. MacLeroy, A. L. 239, 676
F. ——— Maclure, A. P. 601
——— J. K. S. 660, 713
——— Macnaghten, Sir E. 723
F. MacMahon, R. H. 139
——— J. J. 128, 136a
——— P. A. 34, 135
F. ——— Macmillan, Rev. H. 644
——— J. 34, C. 119
F. MacMillan, R. D. 217
——— Macmullen, F. S. K. 746
——— F. R. 665, 681
——— W. H. F. 32, 34, 38
——— MacMullen, G. R. 76
F. MacMunn, C. A. 672, 679
——— F. 679
——— J. F. 149
——— Macnab, A. J. 635
——— C. L. 488
——— F. C. A. 254
F. ——— G. R. 514

Digitized by Google

M. Macquab, J.-C. G. 220, 668
Macnabb, D. J. C. 742a
M. Macnaghten, B. 325
——— E. B. 141, 164
——— E. F. 101
——— F. C. 338
M. ——— Sir F. E. 52c
V. ——— H. V. 624
——— K. W. 104
——— M. P. 651
Macnamara, C. C. 524
——— J. W. C. 668
——— M. F. 649
——— R. J. 694
——— W. C. F. R. 745
——— W. J. 661
V. Macnaughton, J. 590
Macneal, H. 513, 642
V. Macnee G. F. 199
MacNeece, J. G. 661
MacNeece, T. F. 661
V. Macnesfinge, D. 224, 677a
Macneill, J. G. R. D. 759
Macnonachie, G. A. 698
——— J. 661
Maconchy, E. W. S. K. 760
——— F. C. 336
V. Macphail, D. 612, 678
V. Macphee, A. 640a, 677a
V. Macpherson, T. 633
M. Macpherson, A. D. 530
——— A. D. 750
V. ——— A. J. A. 645
——— A. K. 739
V. ——— D. 623
——— D. A. A. 782
M ——— D. K. 578
——— Rev. E. G. F. 66
——— G. D. 554
——— J. 581
V. ——— Rev. J. 227
V. ——— J. 640a
——— J. D. 443
——— J. D. 728
V. ——— Rev. J. F. 227
——— J. L. 226
V. ——— J. L. 625
——— N. 749
V. ——— Rev. R. 641
——— R. G. 748
——— T. E. M. 751
——— W. G. 664
M. ——— W. R. 590
V. ——— W. W. 182a
Macpherson of Cluny, E. H. D. 34d, 559
Macquay, J. P. 70
M. Macqueen, D. F. M. 371
V. ——— J. E. 642
V. ——— J. G. 628
M. Macquibban, C. M. 516, 671f, 671l
V. Macquoid, A. 596
——— C. R. E. F. K. 745
MacRae, G. W. 434
M. ——— 426
V. Macrae, F. 706
V ——— G. A. 646
V ——— H. B. 590
——— J. L. 700
——— R. 692
Macready, C. F. N. 518, 642
V Macrie, S. 610a, 669
V. MacRobert, W. M 126
Macrobin, A. A 558, 670a
M. Macrory, F. S. N. 253
——— R. M. 317
V. Macrostie, D. 614
MacSwhiney, E. V. 671e
M. ——— J. C. 355
Mactaggart, C. 694
V. ——— D. 645
V. ——— J. N. 645
V. ——— M. 227
MacTier, H. C. 414
——— H. M. 748a
Macvie, S. 610a, 673b
MacWalter, R. 98
Macwatt, R. C. 696
M Madan, F. W. 495
Madden, C. D. 1
——— G. C. 75
——— G. H. C. 88
M. ——— J. C. W. 535
M. ——— T. E. MacD. 316g
——— T. E. 749a
M. Maddick, H. 396
V. Maddison, T. R. 34d, 625
Maddocks, T. B. 318
Maddox, R. H. 696
Maddocks, R. J. 34c, 557
——— W. R. N. 140b, 180
Maffett, H. T. 550
——— R. E. 402
Magan, A. T. 579
Magee, A. F. 549
Magee A. H. 356, 713
V. ——— J. 725
——— R. H. B. 556
V. Maggs, C. W. 664
V. ——— G. E. H. 698
M. Magill, H. P. 558
——— J. 264, 659
M. ——— W. J. N. 205
M. Magnay, C. B. A. 547
Magnlac, C. L. 248
——— F. A. 581
V. Magnus, J. 324
V. Magrane, V. J. 619
Magrath, B. H. B. 781
——— C. W. S. 663
——— H. A. F. 745
——— H. M. S 738
V. ——— W. B. 594a
Maguire, J. J. K. 410
M. ——— P. J. 372
V. ——— T. M. 646
Maher, J. 671a
Mahon, B. T. 34, 98
——— E. E. 744a
——— E. W. S. 247
——— R. H. 129
M. ——— Sir W. H., Bt. 324
M. Mahon-Hagan, C. P. 316l
M. Mahony, C. C. 557
——— F. H. 89
——— M. J. 597
Maidlow, J. S. 142a, 316p
Maidment, F. G. 609
M. Maidment Morrison, J. 537
V. Mailer, G. 628
V. Main, D. 228
——— J. 580i
V. ——— J. 645
V. ——— J. B. 225
V. ——— J. P. 225
V ——— R. M. 591
——— T. R. 583
V. ——— W. A. 593
Mainprise, B. W. 247
Mainwaring, A. E. 561
——— C. F. K. 439
V. ——— C. S. 609
——— C. V. 743
——— E. P. 754
——— F. G. L. 738a
——— H. B. 605
——— H. G. 561
——— R. B. 257
Mair, K. 602
——— G. T. 140d, 156
——— R. 610a, 668
——— R. J. B. 546
V. ——— Rev. W. 610a
Mairis, E. S. 721a
——— G. 48, 720
——— G. B. De M. 279
Maisey, F. C. 7c, 733
Maitland, Hon. A. H. 618
——— C. B. 700
——— F. J. 192
——— H. R. S. 342
——— J. 606
——— J. M. H. 55, 734
——— J. P. S. 356
——— P. J. 22, 75b, 730a
——— S. C. 574
Majendie, B. J. 483
Majendie, H. G. 568
Major, A. 3
——— F. F. 747
——— F. W. 730
——— N. B. 33a, 557
Makgill-Crichton-Maitland, D. 53
——— F. L. 548
M. Makins, E. 395
——— W. T. 220
V. Malby, J. M. H. 219
V. Malcolm, A. 623
——— A. R. 144b, 180
V. ——— D. S. 222a
——— G. 632
V. ——— G. A. 646
V. ——— G. H. 645
——— H. H. 517
V. ——— J. W., Lord 345
——— N. 646
——— P. 730a
V. ——— W. J. 223
——— W. J. 745
Malcolmson, E. 273
V. ——— E. A. 522, 688
M. ——— J. G. 515
M. ——— W. H. 584
Malet, J. W. 285
M. Malet-de-Carteret, C. E. 582
M. ——— B. 582a
Malim, Rev. A. 653
V. ——— A. H. 599
Maling, A. I. 34c, 101
Malins, D. P. 578
Mallaby, D. L. 246
——— R. 749
Malleson, W. 187
V. Mallet, H. L. 609
V. Mallett, F. B. 34g, 627, 672
M. Malley, V. F. F. 541
Mallins, C. 606
——— J. B. 605
Mallock, A. M. R. 140a, 172
——— J. J. R. 347
——— T. J. R. 477
——— T. R. 293
Malone, C. R. B. 538, 673
M. ——— J. B. 575
M. ——— J. R. M. H. L' E. 574
V. Maloney, J. B. 701b
V. Malpas, J. 618
——— Maltby, F. C. 731
——— F. G. 731
M. Mamo, J. 588a
Man, H. W. 415
M. ——— J. A. 34a, 515
V Manby, E. R. 637
Mance, H. O. 148
Manche, L. 217f
M. Manchester, W. A. D. 482
V. Mander, C. T. 112
——— D'A. W. 502
——— F. D. 759
——— J. H. 398
V. Manders, H. 627a
——— N. 665, 670b
V. Mandleberg, S. L. 686
Manera, J. S. G. 77d, 736
V. Manford, J. S. 594
Mangan, F. M. 670
M. Manger, E. P. 584
M. ——— H. A. 587
V. ——— J. W. 615
V. Mangin, E. A 603
V. ——— Rev. R. R. 230
V. ——— W. N. 230
Mangles, A. E. R. 421
——— R. H. 274
——— W. J. 381
Manifold, C. C. 606
——— J. F. 128, 170
——— M. G. E. 34, 245b
Mankelow, H. 768a
Manley, E. N. 247
——— F. C. 69, 75
——— G. E. D. 734
——— H. T. 378
——— R. H. 140e, 196
M. Manley, R. H. 230
——— W. E. 140c, 150
——— W. G. H. 140a, 164
Mann, A. F. 354
V. ——— C. F. G. 223
——— G. E. 233
——— H. 461, 625
——— H. T. W. 715
V. ——— J. E. 679a, 680a
V. ——— R. C. 596
M. Mannell, J. C. P. 393
Manners, C. G. E. J. 75
M. ——— Lord E. W. J. 571
——— F. G. J. 266
M. ——— G. E. J. 335
——— Lord H. W. O. 451
M. Manners-Sutton, C. G. 383
Manning, M. 771
——— W. H. 75d, 745
Manningham-Buller, E. M. 619
——— M. E. 570
Mann-Thomson, W. D. 78
Mansel, A. 125, 216r
——— C. G. 732
M. ——— E. D. 508
——— G. C. 601
——— H. A. 462
V. ——— R. H. 616
——— W. G. 732a
Mansel-Jones, C. 392
V. Mansell, E. A. 258
——— J. H. 134
V. Mansel-Pleydell, E. M. 108
Manser, R. 709
——— W. E. 246b
Mansergh, A. H. W. 333
M. ——— J. S. 427
Mansfield, A. E. 463
——— G. S. 670
——— H. 735
——— Hon. H. W. 86
——— S. 771
V. ——— W. 606
M. Mansford, F. G. 573
M. ——— H. 252
Manson, E. E. M. D. 425
——— J. A. P. 581
V. Manston, A. E. H. 231a
Mantell, A. M. 242
——— P. R. 357
Manton, H. R. 106
V. Manvers, S. W. H., Earl 111
V. Mapleson, H. 220
Mapleston, E. A. 659
——— R. W. 659
Mappin, G. F. 32
M. March, C. H. Earl of, 411
M. ——— G. B. 482
Marchant, A. E. 722
V. ——— C. S. 628
——— F. G. 768b
——— J. 723
V. ——— T. 628
V. ——— W. 593
V. Marchbank, W. R. 635
V. March-Dunn, Rev. R. M. 230
V. March Phillipps de Lisle, E. 110
V. Marcus, L. G. 592
Mardall, C. E. 739
——— W. S. 738a
Marden, A. W. 490, 491
——— E. W. 490
——— T. O. 354(2)
Marder, E. S. 627
——— N. 670
Marescaux, O. H. E. 469, 470
M. Marett, Rev. C. 583
——— J. R. 738
M. Margary, A. R. 190
Margesson, E. C. 362
——— E. W. 301
V. Margets, J. 34g, 642
V. Margetts, H. 594a
V. ——— W. H. 594a

Digitized by Google

V. Marlette, E. P. A. 600, 67*d*, 686
Marindin, A. H. 434
Marjoribanks, Hon. D. C. 78
Mark, W. S. T. 749*f*
Marker, R. J. 33, 703
Marker, T. J. 362
Marney, E. C. 9, 364
——— J. 774
M. Markham, A. J. 407
M. ——— C. A. 456
——— C. J. 479
——— E. 34, 53, 118
V. ——— F. 112
——— F. D. 470
M. ——— H. W. K. 456
——— R. A. 363
Marks, A. 773
M. ——— C. L. 508
——— F. A. 773
——— G. F. H. 368
——— R. J. 364
Mark-Wardlaw, A. P. 410
——— E. P. 398
M. ——— P. 819
M. ——— ——— W. L. P. 396
Markwick, E. E. 30, 702
V. Marlborough, C. R. J., *Duke of*. 111
V. Marler, E. L. 595
Marley, W. P. 33
Marling, P. S. 703
V. ——— S. S. 612
M. ——— W. B. 384
M. ——— W. P. 384
Marlow, B. W. 742*a*
V. Marnoch, J. 227, 687
V. Marples, E. A. 635
Marquis, T. F. 17, 75*d*, 362, 706
V. Marr, J. 610*a*, 615
V. ——— J. 643
V. ——— J. H. 689
Marrable, A. G. 479, 656
——— ——— T. 364
——— ——— T. J. 476
V. Marrack, P. 281
Marrett, E. U. 736*a*
——— H. R. 736*a*
V. Marriner, H. A. 646
V. ——— W. H. L. 618
V. Marriott, C. 601
——— E. F. 736
——— E. M. V. 754
M. ——— H. C. H. 420
V. ——— H. St. 606*a*
——— J. 801
——— L. H. 735
——— R. C. R. 745
——— R. G. A. 376
——— T. 715
——— W. 734*c*
M. Marriott-Dodington, R. 819
——— ——— W. 438
Mars, R. 787
V. Marsack E. L. 615
Marsden, H. W. 743*a*
V. ——— J. 615
——— J. C. 607
——— L. J. 764*b*
V. ——— *Rev.* M. H. 599
——— R. T. 140*a*, 164
V. Marsh, A. H. 608, 671*d*, 678*b*
V. ——— C. 617
V. ——— C. J. 602, 679
V. ——— D. E. 634
V. ——— F. B. 625
——— F. C. 446
——— F. C. 461
——— F. C. 766
——— F. G. 531
——— F. H. B. 754
——— G. J. 406
——— H. E. 186, 177
——— J. R. M. 366
——— J. T. 83
V. Marsh, L. S. M. 355
V. ——— O. A. H. 630
——— R. C. M. 777*b*
——— T. A. P. 664
V. ——— W. 602
V. ——— W. J. R. 610
M. Marshall, A. 327
——— C. 470
V. ——— C. D. 647
V. ——— G. E. 625
——— G. H. 310
——— G. H. T. 751
——— D. G. 696
——— E. T. 626
——— F. 86
V. ——— F. 480
——— F. J. 5 0
——— F. M. H. 401
——— G. 461
——— G. A. 217*b*
——— G. F. L. 71
——— G. H. 35, 45, 72
——— H. A. 146
——— H. C. 185, 706
M. ——— H. D. 271
V. ——— H. D. 600
——— J. J. M. 346
——— H. T. 751
M. ——— J. 483
V. ——— J. 633
V. ——— J. 643
——— J. D. 671*e*
V. ——— J. H. 709
V. ——— J. J. 617, 671*b*, 677*a*
V. ——— J. R. 604
V ——— *Rev.* J. W. 628
——— J. W. A. 629
——— K. F. C. 546
——— L. 49*d*
V. ——— M. W. 663
M. ——— R. 127*f*
——— R. 31, 402
V. ——— R. A. 614
M. ——— Hon. R. H. 833
V. ——— R. L. 698
M. ——— R. S. 84*a*, 210
——— T. A. P. 664
——— T. E. 186, 183
V. ——— T. H. 608
——— T. J. 772
V. ——— W. 114
V. ——— W. G. 110
——— W. G. B. 358
——— W. M. K. 514
——— W. R. 445
——— W. S. 754
——— W. T. 104
M. Marshall-West, J. W. A. 220
M. Marsham, C. *Visct.* 852
——— *Hon.* D. H. 852
M. ——— F. S. 461
——— *Hon.* R. H. 34, 92
——— Marshman, M. H. 746
V. Marsland, R. 627
V. ——— S. J. K. 606
M. Marson, C. 428
——— H. W. A. 744
V. ——— C. 649
——— Marston, J. A. 44
——— J. C. 198, 216*g*
——— F. M. 142*a* 900
——— T. H. 90
M. Martel, A. G. 187
——— C. P. 85, 481
——— Martelli, N. G. 736*a*
M. Marten, A. J. 432
V. ——— F. C. 240
——— Martes, W. M. 47, 79
V. Martin, A. H. 214
——— A. R. 734
——— A. R. S. 232
V. ——— A. T. 36*a*
——— A. T. De M. 670
——— C. S. 670
——— C. E. 464
——— C. H. 330
M. ——— C. T. 371
——— D. N. 601
——— Martin, E. 736*a*
——— E. E. 716
——— E. V. 706
——— E. W. F. 736
V. ——— F. 332
——— F. 502
——— F. 773
——— F. A. 493
——— F. E. 773
V. ——— G. 228, 637
——— G. 684*a*
——— G. E. R. 126, 158
V. ——— G. F. 631
——— G. W. 731
——— H. 606
——— H. 649
V. ——— *Rev.* H. 604
——— *Rev.* H. 618
——— H., *Med. Staff* 361
V. ——— H. C. 113
V. ——— H. G. 359
——— H. J. 390
——— H. M. 518
——— J. 46
M. ——— J. 357
——— J. 359
——— J. 349
——— J. 714
M. ——— J. E. 484
——— J. E. 597
——— J. E. R. 679, 647
V. ——— J. M. R. 613, 671*b*, 679*a*
V. ——— J. R. 640
V. ——— J. W. 638, 677*a*
V. ——— L. H. T. 648
——— M. 338
——— R. 710
V. ——— R. 331
——— R. G. 47*g*
——— R. H. 106
——— S. J. 764*b*
V. ——— T. A. 642
V. ——— *Rev.* W. 676
——— W. 749*b*
V. ——— W. G. 349*a*
V. ——— W. H. 600
V. ——— W. J. 110
V. ——— W. L. 190, 688
——— W. T. 656
V. ——— W. U. 596
——— Martindale, C. S. de B. 739
V. ——— G. E. 66
——— J. 228
M. Martinda'e-Vale, O. S. 387, 3-8
V. Martineau, E. 604*a*
M. ——— L. H. 456
——— Martin-Leake, W. 354
——— Marton, R. O. 141, 300
——— Martyn, A. 461
——— A. W. 461, 693
V. ——— *Rev.* C. J. 601
V. ——— J. K. 615
V. ——— R. 380
——— Martyr, C. G. 84, 197
M. Marwood, G. F. 317, 606, 691
——— H. 606, 691
V. ——— T. N. 231*a*
——— Marzials, F. T. 2
——— Masani, H. D. 760
——— Mascall, F. 9, 715
——— Masefield, R. 470
V. ——— R. T. 630
M. Mason, A. 603
——— A. 46
V. ——— A. W. 202*a*
V. ——— D. J. 637*a*
——— E. 706*a*
V. ——— F. B. 227
——— G. 144
V. ——— *Rev.* G. E. 696
——— H. D. 600
——— H. E. M. 75*d*, 726
——— H. M. 762
——— H. P. 406
V. ——— H. Q. 223
V. ——— J. 644, 679*a*
V. ——— J. F. 111
——— Mason, P. G. 35
V. ——— *Rev.* R. E. 190
V. ——— S. B. 610, 671*f*, 678
——— S. M. 118
——— S. M. 740
V. ——— W. 231, 675*a*
——— W. G. 1425, 127
V. ——— W. H. 111
M. Massey, C. M. H. 115
——— G. W. 231
M. ——— W. C. 250
M. ——— W. F. E. 218
V. Massie, J. F. *Major* 643
——— J. H. 186, 190
——— R. H. 194
M. Massingberd, S. 207
M. Massingberd-Mundy, C. D. 207
V. Massingham, J. P. 7*b*, 671*b*, 677*a*
V. Masson, C. G. 222*a*
V. ——— J. 630
——— J. 722*b*
——— Mandy, C. P. 760*a*
M. ——— D. M. 216
——— E. C. 186, 190
——— G. 740
——— G. 691
——— G. O. G. 74*c*
——— H. H. 233
——— H. I. 241
——— H. S. 726
——— J. G. A. 237
——— P. H. H. 34*c*, 47*d*, 48
——— W. G. 47*h*, 128, 740
——— W. G. B. 51, 92
M. Massy-Westropp, J. 350
——— Master, A. E. 270*a*
——— A. G. 330*f*
——— R. C. 631
M. ——— T. W. C. 34
V. Masterman, A. F. 225
——— C. F. 641
M. ——— R. P. 243
V. ——— H. W. 260
——— Masters, A. 734
V. ——— E. R. H. 200
——— E. S. 736*a*
M. ——— W. H. 203
——— Masterson, G. C. D. 125
——— J. E. L. 240
——— Matchars, W. E. 226
——— Matchett, H. G. E. 38
——— Mather, J. D. 750
——— J. W. 375
V. Matheson, A. 641
V. ——— *See* D. 34*c*, 132*a*, 204, 550
——— J. C. 35, 76
——— T. G. 38
——— Mathew, C. M. 207, 706
——— C. M. 761
——— G. C. 760
——— R. 333*a*
V. ——— W. M. 703
——— Mathews, J. R. 760
——— Mathew-Lannowe, W. H. 32
——— E. B. 376
——— G. R. M. 140*c*, 216*f*
——— Mathews, C. 562, 566
——— E. C. 38*a*
——— J. 671 (3)
V. ——— J. E. C. 236
——— P. E. 231
——— W. F. 248
V. ——— W. J. 666
——— Mathias, H. E. 237
——— R. H. 238
V. ——— *Rev.* J. G. 631
——— L. J. 248
——— V. D. 172
V. ——— W. E. 238
——— Mathison, G. H. F. 225
V. ——— Mathwin, *Rev.* J. 239
V. ——— Maton, C. S. M. P. 204
——— Matson, C. G. 721
——— Mattei, A. 217*b*

Digitized by Google

V. Matthew, J. S. 613
Matthews, A. 139
M. ——— C. L. 440
M. ——— D. S. 343
M. ——— E. 444
V. ——— *Rev.* F. 327
——— F. B. 311
——— G. 78, 106*a*
——— G. E. 723, 734*b*
V. ——— G. G. 610
M. ——— G. H. 384
V. ——— H. de C. 547
——— I. 714
——— *J. Wt. QF.* 773
——— J. W. 135, 80
——— *Rev.* L. J 51
——— L. W. 52
V. ——— M. C. 626
V. ——— N. H. 600
M. ——— R. A. 84*a*, 671
M. ——— R. L. 257
V. ——— T. 676, 699*a*
——— W. A. 128
M. ——— W. J. R. 403
Matthews-Donaldson, C. G. 403
V. Matthey, C. G. R. 683
V. ——— E. 683
Maturin, B. A. 666
——— F. H. 64 7*a*
——— J. 6*a*, 4*b*
——— J. W. H. 589*c*
Maud, C. C. 348
——— P. 344*a*
——— W. H. 348
V. Maude, *Rev.* C. F. 647
——— C. J., *Esq.* 46
——— E. A. 87
——— F. N. 47*b*
——— F. S. 87, 362
——— R. J. 556
V. Maudsley, E. R. 110
Maudsuit, F. R. M. C. De R. 742
M. Mauger, A. J. 567
——— G. E. 564
M. ——— H. E. 1056
M. ——— H. M. 596
V. Maughan, J. 606
Maul, S. D. 407, 634
Maule, H. N. 54. J. 140*d*, 165
Maunsell, A. J. S. 389, 494*a*
——— C. A. 654
——— C. H. W. 325
——— E. H. 709, 718*c*
——— E. L. 662
——— F. G. 134, 163
——— F. R. 47, 139, 216*a*
——— F. R. 340
——— G. W. 461
——— J. D. 711
M ——— L. A. de V. 461
——— M. C. 40, 136
——— N. F. A. 289
——— T. 30, 356
M. ——— W. D. 216*a*
V. Maurice, A. J. 609
——— D. R. 458, 459
——— F. B. 13, 446
——— G. T. K. 670*b*
——— J. F. 13, 475, 15, 118
M. ——— J. M. 263
V. ——— O. C. 114
V. Maver, D. 643, 663
V. Maw, T. C. 320
V. Mawdsley, J. 606
V. ——— T. B. 606
Mawhinny, R. J. W. 660
Mawson, W. A. 697
Maxham, J. W. 31, 656
Maxse, F. I. 262
V. Maxsted, H. R. 640
M. ——— P. C. S. 238
V. Maxtone, R. Y. 527
Maxwell, A. B. 489
——— A. G. 554, 559
——— A. G. 766
——— C. 241
Maxwell, C. J. 57
——— D. W. 505
——— F. A. 700
——— F. D. 741
M. ——— G. S. 571
——— G. W. 775*d*, 56
——— H. E. 444
——— H. G. 745*a*
——— H. M. 715
——— H. St. P. 782
V. ——— J. 327
——— J. G. 84, 433
——— J. M. 461
——— J. MoC. 185, 171
——— L. L. 748
V. ——— M. H., *jun.* 506
——— N. 197, 178
——— R. C. 689
——— R. M. 788
——— R. A. 905
——— T. M. 45
M. ——— *Hon.* W. —— 399
M. ——— W. 852
V. ——— W. 607
——— *Sir* W. E. 81
V. ——— W. J. 607
——— W. L. 742
V. Maxwell-Heron, G. 863
M. Maxwell-Scott, W. J 979
May, E. S. 197, 170
V. ——— F. 606*a*
——— G. L. E. 845
V. ——— H. A. R. 647
——— H. J. 44
V. ——— J. 961, 978
V. ——— J. 618
——— J. 54, 758
——— J. 340
——— J. C. 294
——— J. W. 760*a*
W. ——— R. G. 566
——— W. A. 660
——— W. S. R. 966
M. Mayall, C. G. 865
V. Maybury, J. B. 620
Maycock, F. M. 731, 734*d*
——— F. W. O. 444
——— S. McM. 268
V. Mayhew, C. G. A. 84*g*
——— A. H. 780
——— C. L. 724
——— H. D 559
M. ——— H. S. 37, 406
——— T. 134, 193
V. Mayman, J. F. 689
Maynard, C. C. M. 35*a*, 610
——— F. P. 695
V. ——— J. A. 695
Mayne, A. B. 739*a*
——— C. B. 240
——— C. B. G. 503
M ——— E. C. 583
——— G. N. 365
——— M. B. 140*c*
——— J. G. 14, 574
——— O. 561
——— R. C. G. 73*c*, 762*a*
——— T. 696
Maye, H. E. 854
M. Mayor, E. J. 584
M. ——— E. W. 263, 585*a*
V. ——— W. P. 242
Ma s T. W. 690
Meacham, W. M. 720
M. Mead, G. O. 315
——— H. R. 27, 761
M. ——— J. 262
——— M. 444
Meade, *Hon.* A. V. 58
V. ——— H. 581*a*, 673
——— J. de C. D. 75*c*, 85*a*
——— J. M. de C. 48, 719
——— J. W. B. 75*d*, 735*a*
——— M. J. 735*b*
Meadows, C. J. W. 691
V. ——— G. S. 6 6
V. ——— H. 615
V. ——— R. T. 615, 671*b*, 677*b*
V. Meakin, A. J. 657
M. ——— G. A. 295
Meares, A. 747
——— H. P. 141, 216*p*
Mearles, W. 770
V. Mearns, W. 268*a*, 677
M. ——— W. 608
Mears, A. 748
——— C. D. 690, 751
——— E. L. 466, 660*d*
M. ——— T. I. N. 260
Meates, W. W. 765
M. Meath, R. *Earl of* 664
Mecham, J. R. 73*a*, 74
V. Mechan, A 264, 677
Meckiff, J. W. 704
V. Mecraté, B. N. 229
Medd, H. 230, 331
V. Meddiners, *Rev.* R. 599
Medhurst, C. F. H. 712
Medley, A. G. 712*a*
——— E. J. 737
——— *Rev.* E. R. 719
V. Medway, J. S., *Lord* 503
V. Mee, A. 354
V. Meek, E. E. 603
——— J. 664
Meeking, B. C. C. S. 96
Meeres, A. D. 242, 253
——— C. S. 131, 703
V. Meggison, *Rev.* A. W. 310
V. Meggy, A. B. 695
V. Meikle, A. J. 645, 663
V. ——— W., *jun.* 640
Meiklejohn, M. F. M. 614
——— W. G. 755
Mein, A. B. 75*c*, 758*a*
——— A. L. 241
——— F. B. 787
——— J. E. 75*c*, 783
Meister, R. H. J. 723
V. Meldrum, A. P. 691
V. ——— D. S. 225
Melladay, H. F. L. 78, 268
V. Mellersh, F. N. 662
V. Mellis, W. A. 643
V. Mellish, H. 626
M. ——— L. O. F. 543
Mellies, C. J. 741
——— H. 706*a*
V. Mello, *Rev.* J. M. 626
Melter, C. 249
V. ——— J. E 645
——— L. S. 397
V. ——— R. R. 615
V. ——— V. H. 647
V. ——— W. 648
V. ——— W. A. 606
V. Melly, A. 223
V. ——— H. M. 223
V. ——— S. H. 223
P. Melrose, C. J. 603
Melvill, C. C. 659
——— H. 736*a*
——— P. J. 736*a*
——— W. S. 594
Melville, A. 466
——— C. H. 664
——— *Rev.* D 113
V. ——— G. 691, 655
V. ——— G. F. 691
——— H. B. 696
——— H. G. 69
——— J. S. 736*a*
V. ——— T. H. 623
V. Mendel, C. B. 244
Mendis, H. S. 477
Meneaud, C. R. 701*d*
Menzies, J. O. 743*a*
——— W. 777
Menzies, A. 690
——— A. D. 640*a*
M. ——— A. I 546
V. ——— A. W. 699
M. ——— C. T. 306
V. ——— D. 641
——— G. F. 436
Menzies, J. 64*a*
V. ——— J. R. 225
V. ——— R. 226
V. ——— *Sir* R., *Bt.* 223
——— S. 703
——— V. G. 551
M. Mercer, A. 209, 211
——— A. A. 432
——— C. A. 715
V. ——— C. R. 593
——— D. 72*a*
——— H. 81
——— H. F. 18, 138
V. ——— H. J. 647
V. ——— J. B. 647
V. ——— T. 613
——— W. H. W. 7*2a*
——— W. L. 641
Meredith, E. B. 548
V. ——— H. 223
V. ——— J. 602, 675
——— T. A. 715
V. Meredith-Jones, H. D. 600
Merewether, R. A. 786
——— H. D. 741
——— J. W. B. 745
V. Merrall, C. E. 614
V. ——— M. H. 666
V. Merrett, W. 221
V. Merrick, E. 652
M. ——— F. R. H 207
——— G. C. 140*e*, 216*f*
M Merriman, A. D. N. 443
V. ——— E. B. 654
V. ——— *Rev.* J. 222
——— R. G. 135, 175
V. Merrison, W. 606*a*
Merritt, G 671
V. Merry, L. T. 635
V. Merryless, W. 643
V. Mesham, A. 108
——— C. H. 540
V. Messel, L. C. R. 617
V. Messenger, W. E. 633
V. Messer, A. W. 594
Messiter, C. B. 883
V. Metcalfe, A. W. 281*a*
——— C. T. E. 666
——— F. H. 140, 176
——— H. C. 84*a*, 453
V. ——— J. H. 666
V. ——— J. R. 640
——— S. F. 148*a*, 172
V. Metford, F. K. S. 381*a*
V. Methuen, C. L. 612
M. ——— C. O'B. 291
——— *F. S., Lord* 12, 52, 427, 654
V. Methven, R. P. B. 681
P. Meux, *Sir* H. B., *Bt.* 113
Meyer, C. H. L. 701
——— J. L. 246*a*
Meynell, G. 470
——— H. 447
V. ——— P. H. 594
Meyrick, F. C. 100
——— H. L. 247
——— J. J. 713
——— S. J. 18, 514
M. ——— *Sir* T., *Bt.* 271
Meyricke, E. G. 247
——— R. E. 248
V Meysey-Thompson, E. L. 113
M. ——— H. J. 324
V. Miall, J. A. 633
Micallef, A. E. 558*a*
M. ——— V. C. 558*a*
M. Micallef-Eynaud, A. 558*a*
Michael, H. J. 661
V. Michaelis, N. G. 690
M. Michell, J. C. 899
——— J. W. A. 734
V. ——— *Rev.* P. T. 699
——— St. J. F. 23, 732
Michie, G. 349*a*
Micklem, H. A. 2165

Digitized by Google

Micklethwait, R. K. 113
Middlemass, J. C. 241
V. Middlemiss, G. 638, 671g 677
M. Middlemist, J. M. 34a, 513
M. Middleton, A. H. 547
V. ——— Rt. Hon. D. W. B., Lord 231a 424
M. ——— F. 764
V. ——— G. 516
M. ——— G. 681
V. ——— G. J. 75d, 736
V. ——— J. 642, 686
V. ——— J. 671d 114
V. ——— J. A. 614
V. ——— L. A. J. 499
——— M. 73
——— O. B. 58, 73 87
——— W. C. 764
Midlane, E. A. 246a
Midwinter, E. C. B.
Midwood, H. 505
Miers, C. H. 344
——— D. N. C. C. 513
——— R. H. M. C. 319
M. Mifsud, A. 588a
V. Mignon, De la M. 613
——— J. G. 334
Milbanke, J. P. 95
Milborne-Swinnerton-Pilkington, T. E. 478, 633
V. Milbourne, C. K. 107
V. Milburn, C. H. 231a
Milburne, C. E. A. 404
Mildmay, A. R. 481
——— F. B. 109
V. Mildred, S. 245b
V. Miles, A. E. 113
V. ——— Sir C. L., Bt. 112
——— C. N. 76
——— H. S. G. 14, 47c, 71
——— J. C. 598
V. ——— P. J. 743
Miley, J. A. 730a
M. Milford, E. 495
V. Mill, C. G. 649
V. ——— J. 591, 677b 414
Millais, H. W. R. 644
V. Millar, A. 610a
V. ——— J. S. 622
V. ——— R. C. H. 622
V. ——— R. H. 622
V. ——— T. 594
V. ——— T. J. 222
V. ——— W. 591
V. ——— W. 591
V. ——— W. H. 742
——— W. J. 610a
V. ——— W. M. 716
V. Millard, Rev. F. L. H. 228
V. Miller, A. 640
V. ——— A. C. 643, 679a 87
V. ——— A. D. 227
V. ——— A. L. 596
V. ——— A. M. 256
V. ——— A. R. 612
V. ——— A. R. 640a
V. ——— A. T. 640a
V. ——— A. W. 611
V. ——— C. B. 228
——— Rev. D. K. 99
V. ——— D. M. 254
V. ——— D. S. 640a
V. ——— G. 771
——— G. J. 221
V. ——— G. W. 541
——— H. 588a
M. ——— H. B. 214d
——— H. de B. 142,
V. ——— J. B. 253
V. ——— J. D. 641
——— J. F. J. 780a
V. ——— J. L. 623
——— J. M. 227
V. ——— J. P. 624
V. ——— J. S. 724
M. ——— Miller, R. A. 878
V. ——— R. F. 628
——— R. G. S. 233
V. ——— S. 590
V. ——— S. G. 627
——— W. B. 659
M. ——— W. G. P. 452
V. ——— W. H. 590, 679
——— W. T. 724a
Miller-Wallnutt, C. C. 513
V. Milles, Hon. H. A. 109
M. ——— Hon. L. A. 488
V Millett, G. C. 683
V. Milligan, D. M. M. 227
V. ——— G. C. 641, 684
V. ——— J. 226
V. ——— J. 641
V. Milliken, E. 688
V. Millikin, H. J 648
Millington, L. B. 243
——— W. W. 609
V. Millman, F. 778
Millner, A. 764
M. ——— J. K. 438, 484
Mills, A. 331a
——— A. 777b
——— A. M'L. 781
——— B. L. 665
——— D. A. 242
V ——— D. M. 622, 681
——— D. P. 763
——— E. C. 321
——— E. F. 764
V. ——— Hon. E. J. 109
——— E. W. 341
——— G. A. 561
V. ——— G. P. 604a
V. ——— H. T. 110
——— J. 714
M. ——— R. S. 252
——— S. 509
M. ——— W. A. C. 525
——— W. H. 134, 216m
V. ——— W. H. 605
Millman, G. B. 41
Milne, A. 700
V. ——— Rev. A. 644
V. ——— Rev. A. J. 642
V. ——— A. P. 253
——— B. A. 724b
——— C. 696
——— C. J. 697
V. ——— D. 622
V. ——— G. 227
——— G. F. 136, 646
V. ——— H. B. 646
V. ——— J. 641
V. ——— J. B. 232a, 647
——— J. W. 749a
——— R. L. 47l, 733
——— T. 645, 678b
V. ——— T. 613, 677
V. ——— T. 733
M Milne-Home, D. W. 203
M. Milne-Redhead, R. H. 392
Milner, A. E. 670a
——— A. G. C. 724a
——— E. 206
——— E. C. 47d
——— E. F. 338
——— G. F. 76
——— W. E. 769
——— Rev. W. H. 653
V. Milnes, E. H. 696
——— G. 144b
V. ——— H. N. 606
V. ——— J. 666
V. Milroy, Rev. A. W. 109
V. Milson, F. H. 634
V. Milthorp, E. F. 626
V. Milton, J. C. 615
——— P. W. A. A 27, 465
——— W. C. De M., Visct. 440
V. Milward, C. F. 613
——— C. H. 131, 216e
——— E. O. 662
——— F. D. 345, 705
V. ——— G. L. 694a
——— H. D. 386
V. Milward, L. 626
V. ——— P. H. 613
——— T. W. 442
V. ——— V. G. 618
Milward-Jones, R. A. 82
Minchin, A. B. 750
——— C. F. 740
——— F. F. 180, 767a
——— H. D. M. 734
——— W. C. 712
Minniece, J. 668, 670b
Minogue, J. O'B. 231
Minto, A. 671a
——— G. J., Earl of 348, 589
M. Mirehouse, R. 496
Mirza Nadar Khan 580y
V. Misick, T. 648
V. Mistri, K. H. 700
V. Mitchell, A. 114
V. ——— A., junr. 227
V. ——— A. 642, 673a
V. ——— Rev. A. G. 228
——— A. I. 81
——— A. J. 9, 346
——— A. S. 432
V. ——— C., junr. 632
——— C. 765a
——— C. A. 572
——— C. A. P. 663
——— Sir C. B. H. 38a
V. ——— E. F. 629
V. ——— F. 601
——— G. W. 737
——— H. 47g
V. ——— H. 227
——— H. 77, 665
——— H. 777b
——— H. W. 670
V. ——— J. 34i, 689, 672
V. ——— Rev. J. 590
——— J. 768a
V. ——— J. D., junr. 109
V. ——— J. J. 612
V. ——— Rev. J. M. 227
V. ——— J. M. 612
——— J. W. 580d
——— L. A. 670
——— M. C. 715
V. ——— R. 606, 679a
V. ——— R. C. 607
V. ——— R. W. H. 876
V. ——— T. 618
V. ——— T. 622
V. ——— T. 648
——— T. A., Wt. Off. 778
V. ——— T. M. 227
V. ——— T. W. H. 638
V. ——— W. 648
V. ——— W. G. 648, 688
——— W. J. 761
——— W. M. 701b
Mitchell-Innes, C. 649
——— J. 15, 705
V. Mitchelson, J. M. 696
V. Mitcheson, G. A. 637
Mitford, B. B. 34, 47j, 393
——— B. V. 811
M. ——— G. J. 352
V. ——— W. K. 110
Mitter, R. K. 701
V. Moat, W. 112
Moberly, F. J. 742a
——— G. 742a
——— H. J. B. 662
——— H. S. 751
——— W. H. 413
Mocatta, D. E. 740
Mockler, E. 759
——— G. F. 437
——— G. H. G. 745a
——— P. B. 289, 629
Mockler-Ferryman, A. F. 36, 437
Moeller, B. 217d
V. Mofat, J., junr. 663
V. Moffat, A. D. 640, 673a
V. ——— A. S. W. 406
V. ——— J. 622
V. ——— R. F. 226
M. Moffat, J. A. 548
Moffatt, J. B. 659
Moffett, G. B. 665
Moffitt, F. W. 442
——— T. B. 661
V. Moger, H. J. 633
Moggridge, J. A. 636
Mohummad Ali Khan 271k
V. Mohun-Harris, A. M. W. 610
Moir, A. J. G. 270
——— C. F. W. 72a, 74
——— D. M. 695
M. ——— G. G. 868
V. ——— J. 607, 671a, 674
——— J., M.B. 667
——— J. D. 665
V. ——— J. M. 238, 668
——— J. P. 246b
V. ——— J. W. 236, 679
V. ——— W. 613, 689
V. ——— W. B. 640, 671k, 677
Moir-Byres, P. 345, 37
M. Moke-Norrie, G. E. 493
——— Molesworth, A. B. 439
——— A. L. 131, 148a, 216m
M. ——— E. A. 565
——— E. H. 75e, 733a
——— Hon. G. B. 398
——— H. C. 129, 194
——— H. C. St. G. 134, 216o
——— H. E. 141, 200
M. ——— M. P. 535
——— P. B. 245
——— R. E. 661
——— R. P. 138
——— W. 700
Moline, F. H. 394
V. Molineux, Rev. C. H. 636
Möller, B. D. 103
V. Mollison, H. G. L. 643
Molloy, E. 730
——— G. M. 524
——— J. 763
——— O. F. 671e
——— P. 724
Moloney, Sir C. A. 22
——— C. A. 133, 176
Molony, C. A. 138
M. ——— C. S. 572
——— C. V. 461
——— F. A. 243
——— T. C. W. 139, 156
M. ——— W. B. 464
M. ——— W. V. 554
M. ——— W. W. F. 534
V. Molyneux, C. W. H., Visct. 110
——— E. M. J. 748
——— G. P. R. 715
——— Hon. O. C. 77
——— Hon. R. F. 78
——— W. C. F. 47e
Molyneux-Montgomerie, G. F. 359
Molyneux-Seel, E. H. 270, 590
——— E. H. 11, 197
——— L. E. H. 493
Momas, J. 775
M. Momber, A. G. 667
M. Mompalao-De Piro, P. 583a
M. Monck, Hon. C. H. S. 553
——— C. S. O. 262, 264
Monck-Mason, G. G. 134
——— R. H. 553
M. Monckton, J. H. 495
V. ——— S. L. 622
V. ——— W. 231a, 683
V. Moncreiffe, R. 113
——— Sir R. D., Bt. 623
V. Moncreif, Rev. A. 63
Moncrieff, G. H. 54, 648

Digitized by Google

Money, A. W. 136, 150
—— C. G. C. 326
—— E. A. 24, 739
—— E. C. 67d, 73f, 74
—— E. C. K. 427
—— E. D. 748a
V. —— E. M. 646
—— E. W. K 469, 520
—— G. A. 733a
—— G. E. 732
—— G. L. C. 1, 67k, 72a, 515
—— H. C. 731
—— R. C. 455
Money-Shewan, G. 698
Money-Simons, J. J. 731
Monins, J. H. 109
Monk, J. W. 774
Monkhouse, W. P. 140c, 145
Monks, C. 700
Monreal, L. 217i
Monro, C. C. 67i, 728
—— C. G. 514
M. —— G. L. D. 511
V. —— D. K. 607, 697
—— G. N. 326
—— J. D. 247
—— R. P. H. 310
—— S. C. H. 24, 509
V. Monson, E. C. P. 646
Montagu, A. H. 747a
V. —— Lord C. W. A. 113
—— E. 67i, 113
M. —— F. J. O. 770
V. —— H. H. 333
V. —— H. J. Lord 113
—— H. W. 333
V. —— J. H. 633
Montagu-Douglas-Scott, Lord G. W. 18, 95
M. —— Lord H. F. 373
M. Montagu Douglas Scott, Lord H. A. 22, 373
V. Montague, L. 660
Montagu-Stuart-Wortley, A. R. 480, 483
—— E. J. 80, 67i, 471, 478
M. Montanaro, A. 558a
—— A. 75c, 733
—— A. F. 87, 75c, 132
V. Montefiore, C. S. 254
Monteith, A. M. 733a
—— E. V. P. 733
—— J. 733a
—— R. W. F. 580d
Montgomerie, D. H. 247
Montgomery, A. A. 140d, 168
—— A. H. S. 72a., 74a
—— A. J. 125, 158
—— C. A. S. 739
M. —— F. J. 536
M. —— H. F. 593
—— H. M. de F. 140c, 173
—— H. W. 101
—— J. 26, 733a
M. —— J. A. 536
—— J. A. L. 731
V. —— R. 256
—— R. A. 44, 47e, 725
—— R. A. K. 5a, 47i, 132
—— R. H. 733,
—— T. R. A. G. 737
—— W. 248, 707a
—— W. 711, 713d
Montgomery, W. E. 54
Montgomery-Campbell, A. 461
—— H. 128, 174
Montgomery Moore, A. G. 29, 51, 106
Montrésor, E. H. 469, 617
—— L. B. 142, 160
—— W. F. 734
Montresor, E. H. H. 733a
M. Montrose, D. E. M. R. Duke of 547
—— W. 211
Moodie, A. 238
V. —— W. 511
Moody, G. R. R. 580f
—— H. de C. 361
—— H. L. C. 461
V. —— J. F. B. 109
M. —— R. H. M. 571
—— R. S. H. 67f, 377
Mookerjee, P. N. 605
Moon, C. 47
M. —— F. S. G. 326
V. —— H. E. P. 600
V. —— S. 616
—— W. G. 569
V. Moor, Rev. C. 599
M. —— E. C. 187
—— G. 604
—— H. G. 140b, 176
Moore, A. 748a
V. —— A., junr. 254
V. —— A. 636
—— A. 701
V. —— A. E. 691
—— A. G. W. 765
—— A. McD. 84b, 529
V. —— A. P. F. 632
—— A. T. 745
—— B. S. 47g, 580h
—— C. 35a, 458
—— C. A. 15, 757
V. —— C. D. H. 601
—— C. H. 439, 713a
—— C. H. G. 745
V. —— Rev. C. M. 612
—— C. M. 701
V. —— E. 605
—— E. 777a
—— E. 770b
—— E. C. S. 29, 387
—— E. Du P. H. 502
V. —— E. G. 626
V. —— E. H. 671A
—— E. J. 636
M. —— E. V. 407
—— F. B. H. 141, 193
V. —— F. F. 596, 671g, 676
—— F. L. 742
—— F. T. T. 743
M. —— G. 475
—— G. A. 670
—— G. D. M. 749
—— G. H. J. 787
—— G. K. 712
—— G. R. 134, 180
—— H. 13, 73d
V. —— H. 252
V. —— H. 636
—— H. A., S. Wales Bord. 361, 705
—— H. A. 745
—— H. G. A. 390
—— H. H. 751
—— H. J. 768
—— H. M. 701
—— H. O'H. 248
—— H. T. G. 247a
—— J. 716
—— J. 777b
V. —— Rev. J. E. S. 635
M. —— J. H. 447
—— J. H. 657
—— J. S. 580e
Moore, M. 854
—— M. G. 537, 543
—— R. 706
—— R. 715
—— R. 766b
M. —— R. K. 551
M. —— R. L. 378
—— R. R. H. 664
—— R. T. 185
—— S. 671b
—— S. G. 469
V. —— S. H. 631, 671h, 677a
—— St. L. M 130, 216p
V. —— T. 606
V. —— T. 646
—— T. C. 699
V. —— W. 611
V. —— W. 417
V. —— W. 594
—— W. F. 580b
—— W. H. 142, 218e
V. —— W. H. 618
—— Sir W. J. 1
Moore-Lane, G. H. 710, 718d
M. —— M. 218
—— W. 137, 703
Moores, C. F. 555, 580j
—— J. T. 770a
—— S. G. 580
M. Moore-Stevens, R. A. 81f
Moorhead A. H. 607
—— J. 693
V. Moorhouse, H. 639
—— H. C. 141, 180
V. —— W. B. 606
Moorsom, C. J. 24, 58
M. —— C. J. E. 485
Moran, J. 606
—— J. J. 606
—— P. 766
M. Morant, A. L. 32, 487
—— H. H. S. 502
—— R. H. 306
More, L. P. 670
—— P. St. C. 606
V. Morel, W. G. 231
V. Moreland, E. 224
M. —— R. W. H. 216f
More-Molyneux, G. H. 23, 67e, 752
Moren, J. A. 54c, 136
V. Moreton Macdonald, J. R. 645
Morgan, A. B., Lt. 314, 717a
V. —— A. E. 220
—— A. H. 671f
—— C. B. 578
M. —— C. C. E. 252
—— C. K. 670a
M. —— D. H. 363
—— E. J. 607
—— Rev. E. M. 651
V. —— F. 108
V. —— F. 164
V. —— G. A. 636
—— F. C. 39, 123, 216a
V. —— Hen., V. C. 610
—— F. G. C. M. 362
V. —— Rev. F. H. 606
—— F. J. 606
—— H. 361
—— H. G. 580d
V. —— H. M. 84b, 637, 671g, 674
V. —— H. R. 598
—— J. 653
V. —— Rev. J. 604
V. —— J. B. 619
—— J. C. 668
V. —— J. L. 632
—— J. W. 671b
—— J. W. A. 715
Morgan, J. w. M. 580f
V. —— M. 691
—— R. H. 72
M. —— S. W. 368
V. —— T. 611
V. —— W. E. 729
M. —— W. F. H. 597, 668a
—— W. J. F. 712
V. —— W. L. 634, 677
V. —— W. P. 236, 660
M. Morgan-Grenville, L. F. H. C. 499
Morgan-Payler, E. P. 289
M. Morgan-Tighe, R. H. 553
Moriarty, M. D. 691
—— R. G. S. L. 357
Morice, C. C. D. 345
M. Morison, A. k. F. 516
—— F. de L. 47d, 745
V. —— P. 322
V. —— T. B. 313
Morland, A. 314
—— C. B. 490
V. —— C. W. 508
V. —— F. J. 637a
V. —— G. H. 637a
V. —— J. T. 637a
M. —— S. 573
—— T. L. N. 30, 47j, 470
Morley, E. 706a
—— F. B. 539
V. —— G. F. 618
—— G. W. 576
V. —— J. 601
—— L. St. H. 445
—— R. W. 83
V. Moraement, E. 508
Moroney, B. E. 243
M. Morpeth, C. J. S., Visct. 571
Morphew, A. 671e
—— E. M. 649
V. —— G. 638
Morphy, H. J. 533
Mor. agh, J. H. 262
M. Morrall, A. E. 292
V. Morrell, A. B. 608
V. —— G. H. 624
—— H. St. J. 354
—— J. 768
Morres, E. H. 734
V. —— H. F. M. 618
M. —— P. H. 330
Morrice, C. H. 203, 206
—— H. 140, 200
—— L. E. 289, 291
Morrieson, H. W. 125, 216q
V. Morris, A. 230, 677
—— A. A. 777a
—— A. E. 665
—— A. H. 337, 340
—— A. W. 6a, 47d, 712
V. —— C. 592
—— C. H. 725
—— C. J. U. 136, 195
M. —— C. T. 334
—— D. O. 748a
—— E. C. 449
V. —— E. F. G. 639
—— E. M. 310 (2)
—— F. 367
—— F. G. G. 406
V. —— G. F. W. 606
—— G. H. 569
—— G. J. 658
—— G. M. 748a
—— G. M. 746
—— G. S. 743
V. —— Rev. H. 631
V. —— H. E. 728
—— H. G. 397
—— H. H. de B. 279
—— H. M. 694

Digitized by Google

V. Morris, J. G. 631
——— J. f. 730
——— J. J. 9, 660
——— M. M. 120, 716e
——— R. 122
——— R. 55, 758
V. ——— Rev. R. 631
——— R. C. 1406, 1-0
V. ——— R. J. 508
——— R. L. 749
——— R. Y. 350
V. ——— S. E. 633
——— T. 771 5
——— T. C. 706
——— W. A. 664
V. ——— W. D. J 621
V. ——— W. E. 610
——— W. G. 35, 47e, 787
——— W. H. 346
M. ——— W. H. B. 2178
V. ——— W. J. 608, 678
V. ——— W. McN. 501
V. ——— W. P. 5500
——— W. S. 78
Morrish, W. 769
V. Morrison, A. 611
V. ——— A. 644
——— A. 770
V. ——— Rev. A. 128
——— C. G. 36, 47e, 38
——— D. 761
V. ——— F. L. 640
——— G 2402
——— H. 2
V. ——— J. 641
V. ——— J., Q. M. 641
——— J. 763
——— J. A. 320
V. ——— J. L. 607
M. ——— K. Macl. 871
——— M. M. D. 139, 222
——— Rev. R. 653
——— R. H. 108
M. ——— R. J. 563
V. ——— W. 230
V. ——— W. 616
——— W. 764a
V. ——— W. G. 225
V. Morrow, J., jun. 597
Morse, A. F. 91
——— A. S. 724
——— A. T. 461, 647
——— C. J. 589, 629
M. ——— E. 476
——— H. C. 733
——— R. E. R. 663
M. ——— T. R. 403
——— T. R. 671f
——— W. J. 730a
Morshead, A. A. 47d
V. Mortimer, A. F. 253
——— C. L. 47e, 398
——— F. J. 65, 142a
V. ——— G. F. W. 618
——— H. B. 47f, 498
V. ——— J. 604
——— L. G. 614
M. ——— S. L. 253
V. ——— W. 643, 675a
——— W. H. 709, 718a
——— W. S. 631
V. Mortmore, C. A. 592
——— H. W. 618
M Mortis, S. E. 671
V. Mortlock, R. P. 593
V. Morton, A. C. 598
——— B. W. D. 735
——— C. F. 53, 73
V. ——— D. S. 640
V. ——— E. 613, 686
——— E. R. 744
——— G. A. 406
——— G. de C. 23, 47a, 59, 734
V. ——— H. 611
Morton, H. R. 96
——— J. 318
V. ——— J. 2 5
V. ——— J. 607
V. ——— J. 765
M. ——— J. M. M. 351
——— J. P. 760
V. ——— R. 644
——— S 581
——— W. R. 348
Morwood, J. 804
V. Moscrip, J. 590
V. Moseley, A. 625
——— Rev. R. 651
——— R. J. D. 743
Mosley, A. R. 91
V. ——— G. 624
V. ——— P. P. 108
Moss, A. 385, 387
——— C. 581
——— E. P. 770
——— E. W. 1388
M. ——— E. W. 400
V. ——— J. 7646
——— L. B. 413
——— W. H. 774
V. Mosse, C. E. F. 630
——— C. G. D. 662
——— J. 238, 336
——— W. O. M 760a
M. Mossman, T. P. 5 4
V. Mossop, J. 583a, 673a
V. Mostyn, E. H. J. D. 617
——— Hon. R. E. M. 132, 216m
M. Mostyn-Owen, C. R. 559
V. Mothersill, H. J. 608
V. ——— W. 608
V. Motherwell, G. B., junr. 612
V. Motley, L. 603
Mott, S. A. 350
——— S. F. 481
——— W 766a
V. ——— W. H. 605
V. Mount, D. L. 591
——— Str J. 1
Mount-Biggs, C. E. F. 612
M. Moubray, A. 211
Moul, W. V. 354
Mould, C. F. 243
——— G. T. 605
——— W T 669
Moule, H. E. 404
M. Moulton-Barrett, A. L. 582a
——— C. G. 75
——— E. A. 705
——— E. M. 286
——— H. P. 545
Moultrie, H. C. 139, 176
M. Mouncey, D. B. W. 545
M. Mounsey Grant, J. G. 507
M. Mounsey-Heysham, G. A. 408
——— R. C. 449
V. Mount-Edgcumbe, Rt. Hon. W. H., Earl of 1, 600
Mountford, W. 765
M Mountsteven, F. H. 511
Morrilyan, H. L. 823
V Mousley, H. R. 629
V. Mowat, J. G. 615
Mowatt, C. R. J. 404
Mowbray, B. C. 604
Moxly, Rev. J. H. S. 47, 661
V. Moxon, C. A. 583
V. ——— C. C. 633, 671, 684
——— H. W. 654
V. ——— T. H. 219, 673
V. ——— W. 620, 677a
V. Moyes, A. 679, 680a
——— A. T. 645
V. Moyes, J. M. 601
V. Moynihan, B. G. A. 603, 685
——— T. 671a
Moysey, C. J 56, 71
Mozley, E. N. 247a
V. Muckalt, T. 224
V. Mudford, W. A 633
Mudge, A. 276, 2 5
V. ——— J. 484, 681
V. Mudie, Rev. F. 280
V. ——— R. A. 221a
V. ——— R. F. 230
Mugford, F. 9
V. ——— S. A. 625, 685
Muhammad Akram Khan 75c
Muhammad Ali 2 7a
Muhammad Bukeh 217a
V. Mull, Rev. W. S. 623
V. Muir, A. 228
——— A. M. 720
——— C. W. 732
——— H. S. 586
V. ——— J. 608
V. ——— Sir J., Bt. 612
——— J. 724a
V. ——— J. S. 610a, 677
V. ——— R. B. 110
V. ——— R. H. 2 0
V. ——— J. R. 641
V. ——— Rev. P. McA. 612
——— R. Y. 770
——— Z. H. 644
V. Muirhead, C. 591
——— R. H. 339
V. ——— J. 611
Mukerji, U. N. 613
Mula Singh 217a
Mulcahy, F. E. 8, 703
Mullaly, A. 744
——— H. 23, 141
Mullan e, J. 398
——— J. 766b
——— P. 692
Mullen, A. 703b
V ——— S. G., jun. 591
Mulleos, R. L. 80
Müller, G. F. 72a
——— G. C. B. 560
V. ——— G. H. 603
V. Mulligan, J. W. 644, 670
671
Mulliken, C. F. L. 142, 154
V. Mulliner, A. F. 627a
V. ——— R. B. 354
Mullins, A. J. 85, 139
——— G. J. H. 723
——— J. P. 774
——— Rev. T. P. 661
——— W. B. 730
Mulloy, C. C. 462
Mulroney, T. R. 693
Mulvany, J. 697
——— P 661, 670b
V. Mumby, B H 618, 688
——— L. F. 661
Mumford, E. 703b
Mummery, W. E. 103
V. Munby, H. E. 601
V. ——— H. M. 356
V. Muncaster, J. F. Lord 518
Murday, A. 770b
V. ——— Rev. J. G. 282
Mundy, B. B. A. J. 160
——— G. C. R. 335
——— R. S 72d, 132, 193
Munn, F. H. 549
V. ——— Rev. J. S. 620
——— R. G. 748
V. Munro, A. J. S. 611
V. ——— C. 628
V. ——— D. 643
——— D. 643
——— G. 767
——— G. F. 52, 730
M. ——— G. M. G. 511
a. Munro, Sir H. 611
M. ——— J. 599, 671
V. ——— J. 611
V. ——— J. 119
V. ——— J. M. 642
——— L. 484, 518
V. ——— M. 611
V. ——— S. P. 231
——— S. P. 230
——— T. 765
——— W. 771, 667, 705
V. ——— Rev. W. 232a
Munrowd, J. 701d
Munts, J. F. 288
Murch, B. J. 14, 4, 300
V. Murchie, C. 228
V. Murcoch, A. 609, 668
M. ——— A. S. C. 404
V. ——— J. A. 354
V. ——— J. A. 356
M. ——— R. 339
——— R. H. 141
V. ——— W. 610a, 655
——— W. S. 641
——— W. W. 60, 744
M. Mure, W. 597
V. Murgatroyd, S. L. 630
Muriel, C. L. 478, 4 5
Murison, A. B. 579
——— A. A. 599
——— J. A. 676b
V. Murley, W. B. 721
Murphy, Rev. C. H. 752
——— C. G. R. 614
M. ——— C. J. 543
V. ——— F. J., 13 Hrs. 98
V. ——— G. W. 256
——— H. 770b
——— J., R. Mar. 734b
——— Rev. J. H. C. 661
V. ——— J. J. 635
——— M. 698, 764
V. ——— W. E. C. 610
——— W. R. 692
V. Murray, A. 698
V. ——— A. 611
——— A. B. 747
M. ——— Hon. A. D. 439
——— Hon. A. D. 517
V. ——— A. R. 618
——— A. R. 55, 143
——— A. J. 574
——— A. M. 128, 193
M. ——— A. S 804
V. ——— A. W. 639
V. ——— C. C. 640a
V. ——— C. D. 256
——— C. F. T. 742a
V. ——— C. J. 233
M. ——— C. S. 259
——— C. W. 670
——— E. 383
——— E. 708
——— E. J. 204, 216a
——— E. M. Mrs. 200
M. ——— E. M. 511
——— Hon. E. O. 518
——— E. R. M. 746
——— F. 570
V. ——— F. 741
——— F. D. 415
M. ——— F. H. 623
M. ——— F. W. S. D. 671
——— G., Lieut. 720
——— Rev. G. 646
——— G. B. 734d
V. ——— H. 616
——— H. 705
——— H. B. 705a
——— H. G. G. 614
——— Sir H. H. 459
M. ——— H. S. 234
V. ——— H. S. 120a
——— H. W. 663

Digitized by Google

Murray, J. 75
——— 144, 201
V. ——— J. 3, 676
V. ——— J. 645, 681
——— J. 671a
——— J. 694
——— J. 706b
——— J. A. 70, 464
V. ——— J. A. R. 218
——— J. A. 9. 214
V. ——— J. D. 254
——— J. H. S. 344
——— J. T. C. 451
——— J. W. 14, 47e, 125
V. ——— L. D. 640
——— M. D. 510
M. ——— M. F. 543
——— P. H. 469
V. ——— R. A. 698a, 677b
——— R. D. 691
——— R. H. 67b, 70, 509
V. ——— R. S. 640
M. ——— R. T. G. 436
——— S. J. 538
——— S. L. 513
——— T. 466
——— T. 41
V. ——— Rev. T. 633
——— T. F. 506
——— V. 245
V. ——— W. 227
M. ——— W. 575
M. ——— W. A. 585
V. ——— W. b. 613
——— W F. 691
——— W. G. 88
——— W. G. P. 751
——— W. H. E. 449
M. Murray-Aitlan, R. A. 433
V. Murray-Campbell, F. 502
V. ——— G. R. 502
M. Murray Gourley, J. 506
Murray-Honey, F. M. A. 548
M. ——— F. M. 211
V. Murray Smith, G. 111
Murray-Threipland, W. 259
M. Murtagh, J. 558a
V. Murton, C. D. 693
V. Muschamp, F. 685
Muscroft, J. 466, 751
——— W. St. C. 474
Musgrave, A. D. 142, 172
V. ——— A. S. J. 603
V. ——— B. 627
V. ——— C. F. 235
V. ——— F. E. 235
——— H. 248
V. ——— H. E. 235
M. ——— S. 391
——— W. 590A
——— W. W. F. C. 740a
V. Musgrove, W. N. 635
Muspratt, F. C. 743
V. ——— H. 228
——— V. E 4.2
Muspratt-Williams, C. A. 133
——— R. L. 140b, 716c
Musquin, W. 704a
Mussenden, F. W. 93
——— W. 93
Musson, S. P. 734a
Muter, R. S. 246a
——— St. J. A. D. 134
V. Mutter, A. D. 599
Myatt, F. 762
Mylrea, W. P. G. 580f
Myers, A. E. C. 140c, 300
V. ——— H. R. 647, 672
——— W. 761b
Myles, E. H 461
Myles, J. P. 665
V. ——— W 644
V. Mynors, W. B. 111
V. Myrtle, J. Y. 221e

N.

Nadar Ali Khan 580f
Naller, R. A. S. 696
Nairne, C. E. 26, 15, 75e, 145
——— E. S. 140, 145
Naish, T. E. 246
V. ——— Rev. W. 618
V. Naismith, W. J. 107, 671g
V. Nalborough, F. G. 220
Nandi, S. C. 693
Nangle, K. E. 749
——— M. C. 318
V. Nanson, J. 616
Nanton, H. C. 245
V. Napier, A. 611, 670
——— Hon. A. F. 745a
——— A. G. 74d
——— A. L. 341, 344
——— Hon C. F. H. 560, 570
——— D. R. 488
——— E. 424
M. ——— F. E. B. 483
——— G. S. F. 457
——— Hon. H. D. 3, 742a
——— H. E 554
V. ——— Rev. J. G. S. 610a
——— Hon. J. P. 4, 47e, 726
——— Hon. J. S. 513
——— J. S. 645
——— R. F. L. 517
——— R. J. 371
M. ——— W. C. E. 356
——— W. J. 134, 189
Napier-Clavering, C. W. 317
V. Narborough, W. 319
Nariman, K. S. 700
Narroyanahsamy Ram-gayan 717A
Nash, A. W. H. 771
V. ——— C. R. 253
——— E. 47d
M. ——— E. 777b
——— E. W. 33
——— H. E. P. 270
——— L. T. M. 666
——— W. 235, 656
——— W. F. 605, 606
Nason, F. J. 34, 309
——— H. H. W. 441
Natha Singh 2.7A
Nathan, F. L. 43, 180
——— M. 248
——— W. S. 246
V. Nathaniel, C. E. 591
Nation, J. J. H. 248
Nauth, B. 701
Nawab Khan 580g
Naylor, H. T. 750
V. Naysmith, L. J. 621
Neal, G. 144b, 224
M. ——— H. V. J. McC. 345, 371
Neale, G. H. 274
——— H. 770
V. Nealce, E. W. 632
Nealon, P. J. 668
V. Nealor, W. E. 629
V. Neame, A. 219
——— A. B. 219
Neate, W. 9
M. Neave, A. 250
——— H. E. 390
M. ——— Sir T. L. H., Bt. 750
V. Neck J. S. 600
Needham, E. M. 733a
Needham, C. 53a, 61
——— J. L. 717
V. Neeld, Sir A., Bt. 113
——— A. D. 77
——— M. G. 102
V. Neely, J. 595
V. Neesham, A. G. 221a
Negill, C. E. S. 248
——— D. 774
V. ——— D. F. D. 250
——— G. W. G. 670
M. ——— S. M. 574
V. Neilson, A. 109
V. ——— G. 613
M. ——— G. T. 547
V. ——— J. 109
V. ——— J. A. 109
——— W. 506
M. ——— W. G. 374
——— W. H. 698
V. Neish, E. W. 223a
——— F. H. 513
M. Neligan, W. J. 558
Nellis, J. A. 248
V. Nell, A. McG. 231a
Nelson, A. 329
——— E. F. 130, 707a
M. ——— E. F. 527
——— F. A. 734
——— F. J. 743
V. ——— F. W 594a
——— H. 4.6
——— H. S. 128, 216r
V. ——— J. 622
V. ——— J. T. 255
——— R. 764a
V. ——— R. J. 616
V. ——— W. M. 221
V. ——— W 473
——— W 611
Nepean, A. O. De B. 721
M. ——— C. E. M. Y. 460
——— H. E. C. B. 744
V. Nesbitt, D. A. S. 597
——— E. 5a, 72, 291
V. ——— R. G. 231, 682
V. Nesfield, S. 636, 670a
Nesham, C. S. 106
V. Ness, J. A. 592
Nethersole, A. R. 743a
——— F. R. 746
V. Nettle, W. 615, 671A, 678
V. Nettlefold, G. 113j
Neve, E. J. 455
——— H. 593
V. ——— T. 593
M. Neville, C. W. A. 307
M. Neville, M. M. H. 500
M. Nevill, C. C. R. 308
——— Neville, J. P. C. 781
M. ——— W. S. 377
——— W. C. 353, 365
——— W. R. 777b
V. Nevinson, H. W. 649
——— St. A. B.-L. 140, 164
Newall, F. G. 545
——— J. 766a
M. ——— T. H. 373
——— W. P. 783
V. Newark, C. W. S., Visc. 34g, 589
V. Newbery, C. J. 604a
Newberry, J. G. 761
Newbigging, P. C. E. 124, 166
——— ——W. P. E. 490
Newbold, A. W. 741a
V. ——— T. C. 626
M. Newbolt, B. F. 231
V. Newborough, W. C., Lord 108
Newbury, B. A. 396
——— ——— J. B. T. 711
——— ——— P. F. 5 305
V. Newby, C. H. 618
V. Newcombe, B. B. 600
——— E. O. A. 247
M. Newcome, F. D'A. W. C. 186
——— G. 581
——— H. W. 14a, 172
Newdigate, H. B. L. 61
Newell, H. A. 749
V. ——— T. M. 604
——— W. J. 737
Newenham, H. E. B 293
Newill, J. H. 730a
V. ——— R. A. 229
Newington, F. S 731
V. ——— H. A. H. 601
V. Newitt, S. J. 592
Newland, A. G. E. 606
——— E. W. 718
——— F. R. 667
V. Newlands, J. F. 618
V. Newman, A. A 616
——— C. R. 112e, 195
——— E. A. R. 694
——— Rev. E. F. 651
V. ——— E. L. 231a
——— H. C. 256
——— J. C. H. 442
——— J. H 690
M. ——— J. R. B. 559
V. ——— R. L. 108
V. ——— Rev. S. J. 220
Newmarch, L. S. 728
——— O. H. N. 362
Newnham, A. T. R. 739a
——— C. C 370, 752
——— P. F. 142, 753
——— W. F. 746
Newnham-Smith, E. D. 787
Newsom, A. C. 716
V. ——— A. J. 614
V. Newsome, T. H. 629
V. Newsum, H. E. 500
Newton, C. J. 450
V. ——— G. B. 256a
——— H. 744
V. ——— Rev. H. 604
——— J. T. 765
——— J. W. M. 126, 154
V. ——— L. 604d
V. ——— R. A. 594a, 681
——— R. H. F. 282
M. ——— R. S. 545
V. ——— W. 84g
M. ——— W. C. 542
——— W. H. 124
V. ——— W. J., Lord 608a
V. Newton-King, a. G. 638
——— F. J. 457
Newtown Butler, C. J. H., Lord 263a
Niblock, W. J. 704
Nice, W. 467, 469
Nichol, C. E. 664
V. ——— J. C. 638
M. ——— J. T. 218e, 219g
——— W. D. 188, 243
Nicholas, J. 34d, 145a
——— J. R. 661
——— S. H. E. 749a
V. ——— Rev. W. L. 609
Nicholetts, C. O. 78c, 783
V. ——— E. C. 34g, 600
V. ——— Rev. W. 602
V. Nicholl, B. E. 651
V. ——— D. Fitz R. 141, 184
V. ——— F. A. 614
——— R. I. 330
——— T. 145
Nicholls, A. 740
V. ——— G. F. 50a
M. ——— H. M. 456
——— J. H. 768a
V. ——— W. 220
——— W. C. 718, 724b

Digitized by Google

Nichols, F. P. 663
V. Nicholson, A. 636
V. ——— A. C. 109
——— A. D. 518
——— C. L. 47j, 341
——— E. 671
V. ——— E. H. 636
——— G. F. 662
——— G. H. 413, 416
——— G. H. W. 139, 180
M. ——— G. M. 216
——— H. B. 480
——— H. H. 208, 642
——— J. E. 661
V. ——— J. H. 229
M. ——— J. J. 216a, 216c
V. ——— J. M. 232a
V. ——— J. M. S. 633
——— J. S. 92
——— L. St. C. 34, 297
V. ——— M. 109
V. ——— R. L. St. C. 608
——— R. W. 741
——— R. W. E. H. 662
——— S. J. 9, 54, 113 9
V. ——— W. 236
——— W. A. 149, 220
——— W. C. 749
——— W. C. A. 137, 238
——— W. G. 23, 471, 69, 755
M. ——— W. G. 416
——— W. H. 556
Nickalls, N. T. 102
Nickerson, Rev. D. 651
Nickler, J. R. 777a
V. Nickols, H. 619
V. Nicol, A. 642, 678b
V. ——— C. A. 233
V. ——— J. 612, 624
——— L. L. 667, 573
M. ——— J. T. 582
V. ——— W. H. 113
Nicolas C. P. 348
——— F. C. 751
Nicolay, B. U. 415
——— H. C. 466
V. Nicoll J. McD. 699
V. ——— P. S. 622
——— T. 766b
M. Nicolle, E. E 583
M. ——— T. de la H. 587
Nicolls, E. G. 129, 216a
——— J. M. 666
——— O. H. A. 47a
V. Nicolson, M. B 96, 5, 757
——— W. H. 556
V. Nightingale, J. 232c, 624
——— M. R. W. 749
V ——— P. 635
V. Ninis, A. L. 253
Nisbet, F. C. 382
V. ——— G. 610a
M. ——— H. C. 464
Nisbett, G. D. M. 329
——— W. G. 746
Niven, H. W. 581
Nivison, R. G. D. 386
V. Nix, C. G. A. 617
V. ——— J. A. 617
Nixon, A. J. 128, 216m
——— F. E. 140, 160
——— F. W. 81, 71
——— G. M. 698
——— J. E. 736
V. ——— J. L. 254
——— J. R. 774
V. ——— N. H. 680a
V. Nobbs, C. G. 630
Noble, C. J. H. H. 342
V. ——— G. J. W. 110
——— J. B. 722
V. ——— L. 111, 184
Noble, M. M. 184, 216o
——— W 764a
——— W. M. 216a
Noblett, L. H. 538
V. Nockolds, M. C. H. 601
Noding, T. E. 653
Noel, Hon. E. 565
——— H. C. 102
——— W. F. N. 31, 338
Nolan, A. E. 81
V. Nolloth, Rev. H. E. 604
Noon, C. 768a
——— W. P. 609
Noott, C. G. 140, 216c
Norburn, W. J. 772
Norbury, C. 83
V. ——— J. 608a
V. ——— T. C. N. 687
Norcott, C. H. B. 566
——— G. A. 449, 534
V. Norden, Rev. H. L. 230
Norfolk, Rev. A. S. 651
——— A. W. W. 395
V. ——— H. Duke of 232a, 617
V. Norfor, W. 590
Norgate, A. H. W. 458
Norie, C. E. de M. 743
——— E. W. M. 473
——— F. H. 414, 751
V. ——— J. 644
Norman, A. O. 513, 515
——— C. L 551
——— Miss H. C. 671e
——— H. E. 747
——— H. H. 464
V. ——— H. J. 639a
——— H. R. 491
M. ——— J. 407
M. ——— M. C. 353
V. ——— R. 355
——— R. P. 11, 530l
——— W. H. 749
——— W. W. 738a
Normand, S. R. 142a, 180
Norman-Lee, Rev. F. B. N. 652
V. Norrington, A. R. 238
——— F. C. S. 580y
V. ——— H. G 253
V. Norris, A. G. 135, 189
——— E. E. 180, 167
V. ——— E. S. 634, 677
——— Rev. E. W. M. 652
V. ——— H. O. 111
M. ——— H. C. Du C. 291
V. ——— H. G. 648
——— P. B. 398, 399
——— R. J 577
M. ——— S. D. 300
——— S. L. 242
——— W. 514
M. ——— W. 300
M. North, B. N. 283
——— C. N. 247
——— D. 29, 65
V. ——— E. 253a
——— H. 661
——— E. B. 294
M. ——— H. 558
——— J. 694
——— L. A. 350
——— P. W. 458
——— Hon. R. A. P. 746
——— R. C. E 193, 198
——— R. E. N. 394
V. ——— W. H. J. Lord 644
V. ——— W. M. 610
V. Northbourn, W. H., Lord 689
V. Northbrook, Rt. Hon. T. G., Earl of 109
M. Northcote, C. S. 573
V. ——— Rev. & Hon. J. S. 649
Northcott, A. B. H. 850
——— F. L. 302
——— H. P. S. 474, 549
V. Northcott, R. W. 613
V. North-Cox, Rev. H. G. C 502
Northen, A. 437
M. Northesk, D. J., Earl of 353
Northey, A. C. 370
——— E. 480
——— F. W. 235, 718a
——— H. H. 350
——— W. 503
V. North-Row, W. R. 108
M. & V. Northumberland, A. G. Duke of 230, 387
V. Norton, A. E. O. 631
V. ——— A. T. 671h, 673, 680a
——— C. B. 399
——— C. E. 243
——— C. E. G. 92
M. ——— E. B. 236
——— G. F. A. 137, 216r
M. ——— R. 315
V. ——— R. F. 648
M. Norwell, J. C. 345, 372
V. Norwood, W. 329
——— W. B. 136, 171
——— Notley, A. F. 654
——— Nott, A. H. 695
V. ——— F. A. 220
M. ——— J. G. L. 216g
——— W. C. J. F. 709, 713c
M. Nottage, C. G. 216w
——— Notter, J. L 40, 657
——— Nourse, A. H. 373
Nowell-Usticke, R. M. 216e
——— Nowlan, T. B. 185, 705
——— Noyes, A. F. 706, 713e
——— A. W. 71a, 74
——— C. E. 504
——— L. B. B. 403
——— R. E. 344
——— Nugée, A. R. 713
——— Nugent, A. 296
——— A. 85
——— C. 762
——— C. H. H. 246
——— G. C. 258
M. ——— G. L. J. J. G. 575
——— G. R. H. 141, 196
M. ——— H. J. 203
V. ——— Rev. J. 597
——— O. S. W. 479
——— R. A. 14, 580b
——— T. G. H. 719
——— Hon. W. A. 100
M. ——— W. A. A. 551
M. Nugent-Dunbar, R. L. 551
Nunn, A. 708b
——— J. A. 715
——— M. H. 385
V. ——— Rev. S. 637
——— T. H. C. 462
Nunnerley, P. J. B. 666
Nur Khan 580k
Nurse, C. G. 739a
——— H. H. 745a
Nuthall, A. J. P. 732
——— C. E. 715
——— W. F. 725, 707a
Nutt, A. C. B. 14d, 156
V. ——— H. J. 694a
——— H. L. 719
——— J. A. F 122, 158
Nut'all, A. P. 646 657
——— C. M. 141, 216p
——— J. R. 750
——— M. E. 745a
Nutty. G. 736
Nye, C. E. 770

O.

V. Oakden, A. A. 255
V. ——— R. 626
V. Oakeley, E. de C. W. 110
——— E. F. 496
V. Oakes, F. H. A. 601
M. ——— G. R. 447
Oakes, G. R. 745a
——— H. C. 503
——— M. F. E. 96
——— O. H. 382
——— R. 135, 168
——— R. 24
M. ——— R. J. C. 255
V. Oakley, A. R. H. 625, 679
V. ——— Sir H. Bt. 156a
——— R. 370
Oakshott, W. E. 344
Oates, G. 415
——— W. C. 554
Obbard, E. M. 744
——— O. J. 744
Obey, J. 765a
O'Brien, A. J. 250, 758
——— H. 699
——— C. E. M. 250, 58
V. ——— D. 699
——— D. J. T. 738
——— E. 750, 751
——— E. A. E. 96
——— F. D. C. 11, 6
——— F. D. J. 25, 96
——— R. R. 671c
——— H. M. E. 644
——— J. 690
——— J. 765a
M. ——— J. G. 477
——— Hon. M. 18, 28
——— R. F. 663
——— T. H. 654
——— T. M. 671c
——— W. D. 370
O'Bryen, C. W. 744
——— J. L. 738
O'Callaghan, D. B. T 9 71, 703
——— D. M. 63
——— G. H. R. M. 71
——— P. 671c
——— R. T. A. 258a
——— 671g, 675
M. O'Callaghan-Westropp G. 316
Occleston, S. V. 9
V. Occles, F. P. 85
M. O'Connell, C. J. 48
——— D. V. 9
——— J. R. 24, 46
——— M. D 656, 670
——— M. D. 46
O'Connor, A. P. 66
——— D. 670
——— G. 9
——— G. 76
——— G. J. 76
V. ——— H. 25
V. ——— J. R. 665, 694
——— M. W., jun. 553
——— P. F. 69
——— W. F. T. 140b, 1
M. ——— W. M. 671
O'Conor, M. O. 541
O'Dare, J. 76
V. Odam, W. F. 72
V. Oddie, F. W. 61
V. ——— W. 6
M. ——— W. T. 58
V. Odell, R. 664a, 66
O'Dell, T. J. 9, 68
M. ——— T. S. 56
Odevaine, F. J. 142, 21
V. Odling, A. E. 660, 671a, 67
Odlum, R. 9
O'Donel, J. G. 71
——— M. B. H. 146
O'Donnell, A. C. 73
——— G. B. 73
——— H. 87, 33
——— H. 75d, 73
——— J. J. 69
——— P. 73
M. ——— R. P. M. 24a,
——— T. J. 66
O'Donoghue, M. E. 75

Digitized by Google

M. O'Donovan, M. W. 667
O'Dowd, J. C. 37, 68 (1)
O'Dowda, J. R. 462
O'Dwyer, M. 696
——— T. F. 14, 656
O'Farrell, J. McD. 671a
——— T. 656
Ogg, G. S. 136
——— W. M. 43, 140
M. Ogier, G. A. 586
Ogilvie, A. 256
V. ——— A. M. J. 647
V. ——— C. 254
V. ——— C. P. 601
——— D. 247
——— E. C. 248
V. ——— F. G. 256
V. ——— G. M. 646
——— N. S. 130
——— W. H. 696
Ogilvy, A. H. R. 98
M. ——— Sir R. H. A., Bt. 1, 309
V. ——— W. 632
V. Ogilvy-Ramsay, Rev. D. 610a
Ogle, E. A. 235, 238
——— F. A. 717
——— R. H. Br. 43a
M. ——— T. F. G. 571
O'Gorman, N. P. 33a, 73d
——— P. W. 696
V. ——— R. P. 236, 674
M. O'Grady, E. S. 230
——— H. de G. 751
——— H. H. M. 409
——— J. de C. 537
V. ——— W. F. 635, 660
O'Grady Haly, R. H. 19, 47b, 60
V. Ogston, J. 227
V. O'Hagan, J. J. 597, 631
O'Hanlon, M. 696
O'Hara, A. J. 696
M. ——— C. K. 699
——— J. 80, 713
——— P. H. A. 696
——— W. 696
O'Keefe, W. 771
O'Keeffe, J. M. 7A 5
——— M. W. 663
V. Okell, G. 608, 673
V. ——— J. R. 646, 680
O'Kelly, J. 784
M. Okeover, H. E. 433
O'Kinealy, F. 696
——— J. 141, 190
V. Oldershaw, J. 237, 698
Oldfield, A. R. 140b, 707a
——— B. G. R. 570
——— C. G. 134
——— F. H. 248
——— H. 34, 719
——— H. E. 130, 159
——— J. B. 772
M. ——— J. E. R. 317c
——— J. R. H. 723
——— L. C. L. 140d, 160
——— T. A. F. R. 775
Oldham, B. C. 696
M. ——— C. S. D. O. 263
——— F. T. 140, 160
——— J. T. 761
——— L. W. S. 248a
V. ——— T. S. 631
O'Leary, D. 701c
——— T. E. 23, 24, 26
——— W. E. 34, 674, 52
Oliphant, E. H. 310
——— L. J. 60, 159
——— W. 371
V. Oliver, C. F. 60
V. ——— C. P. 678a, 689a
V. ——— C. S. 126
——— D. M. 301
——— H. 630
——— Rev. J. 645
V. ——— J. B. 224, 675
——— L. G. 473
——— Oliver, Rev. R. J. D. 652
V. ——— S. 689, 689a
——— W. H. 639
M. ——— W. J. 208
——— W. S. 671d
Olliver, H. E. 214
Ollivier, H. D. 239
——— W. H. 187, 195
Ollis, H. W. 777a
V. ——— T. O. 602
Ollivant, A. H. 141
——— E. A. 72, 121, 145
——— J. S. 140d, 154
——— L. A. E. 404
——— W. S. 510
Olpherts, Sir W. 145, 724b
——— W. C. 19, 270
V. Olver, F. N. 231
O'Malley, C. L. 140d, 164
M. ——— F. W. 427
——— G. H. 152, 154
O'Meagher, J. K. 555
O'Mealy, W. A. D'O. 783a
O'Meara, C. A. E. 749
——— W. A. J. 248
Ommanney, A. E. 277
——— A. H. 750
——— C. V. 314
——— E. M. C. 733
——— F. C. 208
——— F. F. 614
M. ——— G. P. 444
——— G. S. 737
——— R. 248
O'Neill, Hon. A. E. B. 548
M. ——— H. du B. 832
——— Rev. O. A. W. 652
M. ——— E. A. 848
——— W. H. 128, 158
——— W. H. S. 561
Onn, E. T. 240a
——— H. J. 756a
M Onraët, G. J. 541
Onslow, C. O. 380
——— G. O. P. 241
——— G. M. 63, 106a
——— G. T. 721
——— R. C. 26, 736
——— W. H. 134, 171
V. Openshaw, E. H 602
——— T. H. 676, 689a
M. Oppenheim, E. C. 625
——— W. 254
M. Oppenheimer, H. S. 284
V. Oram, T. 606
——— W. 606
V. Orams, E. 596
Orange, J. E. 710, 718d
Orchard, H. 144a, 177
V. ——— J. A. 600
——— J. W. 745a
V. Ord, F. C. 231a
M. ——— F. T. 216a
M. ——— J. F. 205, 207
——— M. A. 426
M. ——— T. 216A
Orde, L. H. 226
M. ——— W. 236
O'Reilly, Rev. C. F. 651
——— C. M. 749a
——— H. W. H. 670
——— J. 671b
M. ——— J. B. 443
——— J. J. 671b
M. ——— P. P. 575
——— T. 657
Orford, A. 718
V. ——— E. E. 601
——— F. R. N. 777
Organ, C. 343
——— J. 248
V. Oriel, Rev. H. S. 219
M. O'Riordan, D. S. P. 208
M. Orkney, E. W., Earl of 489
Orlebar, E. H. 723
Orman, C. E. 441
——— F. L. 749
V. Ormandy, W. R. 598
M. Ormathwaite, A., Lord 263
Ormerod, G. S. 554
Ormiston, J. W. 35, 138
——— T. L. 749
——— W. M. 222
V. Ormond, R. G. 637a
——— H. V. S. 246
M. Ormonde, J. E. W. T. Marq. of 240
V. Ormrod, J. R. 110
V. ——— O. 108
V. Ormsby, Rev. E. H. 283
V. ——— Rev. F. A. 218
——— J. B. 45
——— T. 418, 479
——— V. A. 743
V. Ormsby-Gore, Hon. G. R. C. 111
Ormsby-Gore, Hon. H. A. 98
M. Orpen, C. H. 452
——— R. T. 238
Orpen-Palmer, E. O. H. 724a
Orr, A. S. 537
——— C. W. J 140, 176
——— G. M. 551
——— H. M. C. 306
——— J. B. 302
——— J. L. 745
——— M. H. 341
V. ——— R. D. 640a
——— S. A. M. 749a, 750
V. ——— W. 612
——— W. H. 696
——— W. J. 732
Orr-Ewing, J. A. 101
M. ——— Sir W., Bt. 547
V. Orridge, B. H. R. 617
Orton, R. F. 562
V. ——— F. 620, 674
V. ——— Rev. J. W. 696
Osbaldeston, L. P. 233, 271d
M. Osborn, Sir A. K. B., Bt. 251
V. ——— E. B. 31a
V. ——— E. W. 640
——— G. 130, 707a
——— L. J. 228
——— L. L. H. 140b
——— O. E. 245a
——— P. R. 438
——— W. L. 410
Osborne, G. F. F. 247
——— G. H. 532
——— J. W. 370
——— R. T. 670b
——— W. 144a, 177
V. Osbourn, E. 621
Osburne, J. 668
O'Shea, C. 768
——— T. 483
O'Shee, G. I. P. P. 559
——— R. A. P. 246
Osmaston, C. A. F. 719, 724b
Osmond, T. V. 144a, 181
Ostrehan, F. G. R. 737
O'Sullivan, ——— 696
——— E. O. 97c
——— G. H. W. 259
——— H. D. E. 724
V. ——— J. J. A. C. 637
M. ——— P. J. 660
V. Oswald, D. R. 645, 682
——— J. 101
——— R. Lord 262
——— St. C. 88
——— W. A 741
Oswald-Brown, C. R. 430
V. Oswell, B. L. 637
——— O'Toole, J. 551
V. Otter, R. G. 84g, 630
Otter-Barry, F. M. 143
Ottley, G. F. 486
——— G. G. 486
——— J. W. 726
V. ——— W. 229
——— W. J. 555, 751
V. Oughterson, G. H. 232
Oughterson, J. C. F. 680d
V. Oughton, R. 631
V. Oulton, S. 214
——— Ouseley, R. G. 137, 217A
V. ——— Ouston, H. 231a
Outhwaite, J. H. 615
Outram, F. D. 246a
V. ——— J. 640
V. ——— J. D. 640
Evans, C. P. J. 367
Ovens, G. H. 405
——— H. 761
——— R. M. 418
V. Over, S. 594a
V. Overend, G. 604a
V. Overaby, W. T 595
Overton, E. F. 482
M. ——— G. C. R. 294
——— H. R. 141, 172
Owen, C. C. 134, 163
——— C. H. W. 141, 184
V. ——— C. L. 232
V. ——— Rev. C. M. 229
——— C. R. B. 35, 140a
V. ——— C. S. 647
——— C. W. 690
V. ——— E. J. 609
——— F. C. 139, 160
——— G. P. 134, 170
M. ——— G. R. 260
——— H. M. 84
——— H. O'B. 726, 166
——— I. T. 658, 713
——— J. F. 30, 63, 118
V. ——— J. L. 258a
——— R. 22, 106
——— R. 774
M. ——— R. C. R. 488 (2)
V. ——— R. E. 227
——— R. K. 718a
V. ——— R. E. 227, 650
——— R. H. 426, 620
V. ——— S. 229
——— S. L. 75d, 246b
——— W., Surg. 692
——— W. 437
——— W. 693
V. ——— W. G. 227, 682
V. ——— W. P. 218
Owen-Lewis, A. F. 242
M. ——— C. A. 535
——— F. 505, 752
M. Owen-Swaffield, S. E. O. 319
V. Owens, C. A. O. 598, 677
——— F. C. 550, 751
——— R. L. 537
M. & V. Oxenbridge, Rt. Hon. W. J., Visct. 307, 592
M. Oxley, A. J. 300
V. ——— H. 626
V. ——— J. S. 617
——— R. H. 72, 74a
——— R. S. 479
M. Oxmantown, W. E., Lord 314
Oxanne, C. H. 721a
Oxzard, F. R. 695
M. ——— R. D. 414
——— H. H. 754

P.

M. Pace, E. H. 583a
V. Packard, C. T. 601
——— H. N. 140b, 156
V. ——— H. W. 601
Pack-Beresford, A. W. 153, 148
——— C. G. 463
——— H. J. 506
Packer, G. 768b
V. ——— W. H. 629, 671b, 677a
Packman, F. L. A. 595
M. Pagan, G. A. 607
Page, A. M. 724d

Digitized by Google

V. Page, A. T. 677a
V. ——— C. H. 216
——— F. 770a
——— G. 96
V. ——— G. K. 618
——— J. A. 767
——— J. H. 768b
——— L. C. 96
——— R. B. 845
Page-Henderson, H.C. 91
Paget, A. de B. V. 503
——— A. H. 72a, 226
M. ——— A. L. 336
V. ——— *Very Rev.* F. 111
——— G. L. 500
——— H. 47a, 92
V. ——— *Rev.* H. L. 630
——— J. B. 322
V. ——— P. 503, 683
M. ——— R. E. 413
——— V. F. W. A. 133, 147
——— W. L. H. 130, 143a, 140
V. Paige, J. S. 615
Pain, A. W. 770b
——— G. W. H. 24, 255
V. ——— R. E. 354
——— W. H. 273
Paine, A. I. 451
——— J. H. 140a
Painter, A. G. 244
——— G. E. 243
Painton, G. H. 769
Pakenham, *Hon.* E. M. 208
——— E. T. 525
M. ——— G. de la P. B. 551
——— H. A. 358
——— H. F. 479
M. ——— R. E. M. 556
——— T. H. 391
——— W. W. V. 75d, 736a
M. Palairet, C. A. H. 439
V. ——— C. H. 106
Palcologus, W. C. 743a
Paley, E. G. 108
——— G. 509
——— R. E. 143, 173
Palin, G. W. 743
——— P. C. 745
——— R. H. 751
Palk, C. H. L. 709
M. ——— E. A. 312
——— *Hon.* L. C. W. 415
Pallin, D. C 715
V. Palmer, A. 647
——— *Sir* A. P. 24, 28, 745
V. ——— A. S. 154
——— A. S. 497, 704
——— C. C. 140, 317a
——— C. E. 140d, 164
——— C. H. 386
——— C. H. D. 33
V. ——— *Sir* C. M., *Bt.* 258a
M. ——— D. C. 552
——— E. 991
V. ——— E. G. 509, 688
M. ——— E. G. B 58
M ——— F. A. H. 543
——— F. E. C. 498
——— G. H. 47d
F. ——— G. L. 113
——— G. S. 581
V. ——— H. 626
V ——— H. 548
V. ——— H. 687
——— H. 764b
——— H. D. 723, 724b
——— H. I. L. 73
——— H. R. 137, 164
——— J. 771a
V. ——— J. D. 211
V. ——— J. L. 137, 97b
V. ——— J. W. 504a
——— R. 761
——— *Sir* R. W. H., *Bt.* 105
——— T. 767
M. ——— V. T. D. 280
——— W. 764b
——— W. H. 722
Palmer, W. L. 260
V. ——— W. O. H. 601
Palmes, G. O. 561, 610
——— G. L. 253
——— F. 440, 581a
V. Palsgrave, T. P. 223
V. Pam, A. 595
M. Pamplin Green, T. A. 345
Panet, A. E. 246a
V. Pank, C. H. 630
——— P. D. 693
Panter-Downes, E. M. 333
V. Panton, F. S. 132
——— J. G. 409, 644
M. Panzera, F. W. 253
V. Papillon, D. 34g
M. ——— P. R. 411
V. Papworth, O. 601
Parakh, D. N. 699
V. Pare, J. W. 630, 688
Paris, A. 47f, 201, 718
Parish, C. W. 731
V. ——— *Rev.* W. O. 630
Park, C. W. 25, 509
V. ——— J. 503
V. ——— J. B. 254
V. ——— J. S. 649
V. ——— J. S. 251
V. ——— W. U. 644
Parke, D. 671d
——— G. A. 773
——— L. 501, 508a
——— R. K. 81
——— *Sir* W. 510
M. ——— W. H. 543
Parken, P. H. 130, 192
Parker, A. 90
——— A. C. 410
M. ——— A. G. 217b
V ——— *Rev.* A. T. 613
M. ——— C. P. 406
——— D. 34c, 79
M. ——— D. H. 248
V. ——— E. 632
——— E. D 490
——— F. J. 453, 456
——— F. T. 53
——— G. 37
——— G. H. 414
——— G. L. 450
——— G. M. G. 750
——— H. C. T. 292
——— H. P. E. 744
——— H. W. E. 34d, 362
——— H. W. M. 139
V. ——— J. 636
——— J. 744
——— J. 690
V. ——— J. E. D. 597
V. ——— J. G. 592
——— J. H. 723
M. ——— J. H. A. 338
——— J. L. 135
——— J. W. 75c, 786
F. ——— K. C. S. 646
F. ——— L. H. 601
——— L. L. 140a, 172
——— N. F. 754
——— N. T. 744
F. ——— R. A. 619
——— R. G. 232
——— R. H. 140b, 196
——— St. J. W. T. 590a
——— W. 144a, 216c
——— W. 770a
——— W. A. 65
——— W. F. 567, 589
V. ——— *Rev.* W. H. 616
——— W. J. 728
——— W. M. 454
Parker Tousson, C. 82
V. Parkes, A. L. 594a
——— J. A. 502, 503
Parkin, A. 458
V. ——— F. 615
——— F. H. 418
——— H. 747
——— J. W. B. 580b
M. Parkington, J. R. 305
Parkinson, B. E. 768b
M. Parkinson, G. M. 564a
——— F. F. 711
——— F. R. 420
V. ——— J. 642
——— J. R. 418
——— P. G. 12, 708
——— R. E. 568
M. Parlby, B. J. H. 309
M. Parmeter, F. C. B 345, 395
Parmiter, C. L. 295
V. Parnall, J. B. 833a
M. ——— R. H. 507, 538a
Parnell, *Hon.* R. 30, 58
V. ——— T. E. W. 609
Parr, A. A. C. 44
——— C. 427
——— H. H. 1, 3a, 69
——— H. O. 747
V. ——— J. W. S. 648
V. ——— R. C. 108
——— *Rev.* W. C. 651
V. ——— W. B. 614
V. Parrington, F. H. 223
V. ——— T. 222
V. Parrott, A. J. 593
——— B. A. M. 732
V. ——— G. R. 504a
——— G. W. 777b
——— P. 768a
Parry, A. 777
——— C. E. P. 140a, 151
——— E. C. M. 223
——— E. R. 600
——— F. C. 216a
M. ——— H. H. 295
——— H. J. 699
——— J. R. 135, 216a
——— L. H. 133
——— M. V. 414, 415
V. ——— S. L. 108
——— W. 486
Parsons, G. 274
——— C. G. 720
——— C. M'N. 722
——— C. S. B. 84, 75c
——— C. W. 706
——— D. 454, 590a
——— E. H. T. 18a, 172
——— E. M. K. 402
V. ——— F. C. 617
——— F. C. A. 742
——— F. G. 275
——— F. T. 441
——— H. D. E. 32a, 278, 704
——— J. H. 746
——— L. W. 18a, 166
M ——— M. 296
F. ——— S. B. 617
——— W. 580a
M. Part, J. H. 345, 398
F. Partington, O. 603a
Partridge, R. G. 140b, 196
——— S. B. 1
M. Paske, G. F. 480
——— G. H. 744
——— Paisley, M. W. S. 134
——— *Sir* T. E. S., *Bt.* 458, 459
Passy, H. E. 733a
Patch, A. T. L. 608
——— F. B. 188
——— R. 780
F. Patchett, G. S. 529
F. ——— J. 529
M. ——— R. G 471
F. Paterson, A. G. 627a, 678a
——— A. J. 47e
——— A. M. 47e, 74c
F. ——— A. S. 319
V ——— *Rev.* D. H. 613
F. ——— D. R. 611
——— E. 91
——— E. H. 26, 138
F. ——— G., *junr.* 611
——— H. 730
——— H. A. L. 349
F. ——— J. 607
Paterson, ——— 666
F. ——— G. 613
——— J. A. 580a
——— P. S. 742
——— R. 649
M. ——— R. O 774a
——— R. 516
——— S. 644
——— T. F. 258a
——— W. 642
——— W. Sir, 712, 673
——— W. 391
Patey, C. 593
M. ——— G. E. M. 561
Patmore, J. G. 640
Paton, A. W. 613
——— D. M. 490
——— H. 613
——— J. 611
——— G. 25a, 59
——— J. W. 551
——— J. 614
——— J. 643
——— *Rev.* J. 610a
——— J. A. 251
——— J. A. W. 508
——— M. G. 643
——— R. J. 630, 678d
——— W. 246, 145
——— W. M. 325a
M. Patrick, J. 530
——— R. 226, 673a
——— R. J. 226, 231
Patten, J. 588
——— C. M. 630, 671g, 671
——— G. R. R. 102, 713
——— W. H. 18, 70
V. Patteson, H. T. G. 593
Patterson, A. 429
——— E. 446, 447
——— H. Meln. 745a
——— H. 764b
V. ——— J. 630
——— *Rev.* R. G. 651
——— S. G. A. 750
——— T. W. 671c
V. ——— W. 686
V. ——— W. H. 500
V. ——— W. W. 646
V. Pattinson, C. M. 332a
——— H. L., *junr.* 630
V. ——— *Rev.* J. A. 627
V. ——— J. W. 225
V. ——— J. W. 630
V. ——— L. G. 630
——— R. P. 649
——— Pattinson, J. H. 442a, 198
M. Patton, J. M. 519
V ——— H. B. 644, 589
Patton-Bethune, D. L. R. 563
——— H. S. 30
——— W. D. P. 562
V. Pattrick, W. 688
V. Pattulo, T. M. 628
Paul, D. 144b, 707
——— E. M. 20, 166
——— E. P. 45, 735
——— G. R. C. 480, 658d
——— G. W. R. 540
V. ——— J. 611
——— J. R. A. H. 524
——— R. S. 748a
F. ——— S. C. 20a
——— S. R. 533
V ——— T. 91
M ——— W. F. 190
F. ——— W. J. 612
F. Paulet, C. S. 113
——— S. E. 108
F. Pauli, A. W. P. 594a
F. ——— W. K. 604a
F. Paull, J. P. 134
F. ——— J. R. 626
——— Paulsen, J. C. 144, 208
——— Pauw, E. C. 45
F. Pawle, A. G. 622
F. Pawley, O. J. C. 223
V. Pawsey, H. W. 625
——— Pawsey, W. I. 734a

Digitized by Google

P. Paxman, W. 648
Paxton, A. E. P. 748
—— J. 317
P. Payling, R. 837 a
Payn, D. E. 469
—— W. A. 470
Payne, A. T. 501
—— A. W. 426
—— C. 249 a
—— C. H. 613
—— E. H. 748
—— E. Le F. 701
—— H. 90
—— H. C. B. 493, 719
—— L. E. H. 497
P. —— P. M. 630
—— R. A. 317
P. —— W. A. 220, 616
Paynter, C. H. 91
P. —— W. P. 230
P. Payter, J. E. 695
P. Peace, A. H. 901
P. —— C. W. 633
P. —— D. R. 228
P. —— J. T. 238
P. —— T. E. 228
P. Peacey, Rev. T. 617 b
Peach, E. 744 a
Peachey, W. D. 773
M. Peacock, C. M. 455
—— E. B. 781
—— E. H. 838
—— F. M. 317, 602
P. —— F. W. 108
—— W. B. 746
P. —— H. O. 111
P. —— J. P. 636
—— L. 719
P —— R. 234
—— E. 649
P. —— T. 639
P. —— W. E. 639
—— Peacocke, G. 579
—— G. T. 236
—— J. C. H. 700
—— L. T. 543
—— T. G. 716
—— W. 47 a, 236
M. Pead, L. W. 295
P. Peake, G. A. 263 a
P. —— H. R. 636
P. —— J. R. 636
—— M. 34, 636
—— W. A. 116
—— W. K. 458
P. —— W. P. 605, 639
P. Peall, G. T. 644
Pearce, C. F. 660
—— C. R. 701
—— F. B. 331
—— J. F. 764
—— R. 410
—— R. S. 680
P. —— W. 615
P. —— Sir W. G., Bt. 230
P. —— W. R. 218
Pearce-Serocold, E. 630
—— O. 637 a
Peard, H. J. 663
Pearless, C. W. 561
P. —— P. 630
Pears, M. L. 870
—— T. C. 735 a
Pearse, A. 669
—— E. 561
M. —— E. V. D. 419
P. —— F. J. 661, 673 a
—— G. G. 143 a
—— H. F. 618
—— H. W. 693
—— J. L. 469
—— J. W. 777 b
M. —— N. L. 448
—— S. 683
—— S. A. 742 a
—— T. H. F. 690
P. Pearson, A. 616
—— A. 777 a
—— A. A. 723
—— A. C. 724 b
Pearson, A. J. 18, IX. 12, 47 b, 121, 181
—— C. C. 488
P. —— E. 254
M. —— E. H. M. P. 243
P. —— F. S. 594 a
—— G., junr. 606 a
—— G. 243
M. —— G. S. H. 456
—— H. 447
—— H. D. 246 a
—— H. F. A. 746
—— J. 710, 715 b
M. —— L. G. 563
—— M. B. 220
—— R. F. 278, 279
M. —— R. W. 416 a
P. —— Rev. S. 594 c
P. —— T. B. 281 c, 673 a
M. —— W. 535
—— W. 534
P. —— W. A. 606
—— W. B. 546
Pearl, C. L. 583
—— D. G. 745
—— G. R. 720
M. Pease, H. R. 393
—— H. T. 715
M. —— J. B. 217 g
—— L. T. 716, 707 a
—— L. W. 465, 704
M. —— W. H. B. R. 373
Pechell, A. A. 664
—— C. A. E. 451
—— M. H. K. 490
Peak, A. W. 749
P. —— E. G. 213 a, 659
—— E. S. 607
—— F. E. 693
—— H. R. 146, 164
—— J. H. 743 a
Pecker, G. 470, 471
Peckwold, A. L. 594, 595
P. Peczenik, A. L. 112
Pedder, E. W. N. 96
M. —— J. H. W. 451
Peddie, W. J. 229 a, 682
Pedler, G. H. 437
Pedley, O. H. 84, 427, 536
—— S. H. 461
Peebles, A. S. 814
—— D. 783
—— E. C. 801, 803
P. —— W. C. 691
Peeke, H. S. 669
Peel, A. 63, 74 a
—— E. J. R. 140 a, 153
—— F. 241
P. —— H. E. E. 110
M. —— H. H. 130, 191
P. —— Hon. M. B. 502
—— R. 766 a
P. —— Sir R., Bt. 112
—— R. A. n. 77
M. —— W. 393
—— W. C. 51
P. —— Hon. W. R. W. 631
P. Peele, A. 232
—— E. C. 229
P. —— J. J. 229
P. —— L. 2, 9
—— W. C. C. 629
P. Pegge, C. 231, 673
Pelle, A. J. 139
—— F. B. 731
—— S. C. F. 734
—— S. P. 731
M. Pelniger, R. F. 216 a
Pelree, C. n. 735
M. Pell, A. J. 316
—— B. T. 274
P. —— C. W. 502
Pellew, F. H. 832
M. Pelly, C. H. R. 191
—— H. G. 745
—— J. S. 406
P —— Rev. R. A. 635
Pemberton, A. R. 566
—— C. E. 474
Pemberton, E. 26 C. 3, 472 a, 548
—— R. 694
P. Pembroke, A. B. 838
P. —— H. W. 622
P. —— J. 645
P. Pendlebury, W. H. 254
M. Pendleton, H. M. 296
P. Penfold, S. 220
—— Pengelley, G. F. 717
P. Pengilly, A. 615
—— Pengree, H. H. 136, 158
P. Penhale, W. 108
—— Penketh, J. 619, 630
—— Pennefather, W. V. 430
—— Pennefather Evans, G. 740 a
—— Pennell, H. L. 79
—— H. S. 446
—— R. H. E. 282, 753
—— Pennethorne, H. E. 190, 184
P. Penney, D. J. 217, 607
P. —— J. W. W. 227, 687
—— Pennington, A. W. 746
—— C. R. 55, 732
M. —— H. S. W. 346, 216 g
—— R. L. A. 21, 236
M. —— W. A. 391
—— W. H. 751
—— Penno, F. S. L. 439
P. Penny, Rev. A. 619
M. —— A. F. 295
P. —— A. O'V. 630
—— A. T. 475
—— F. H. 553
—— J. 700
—— Pennyman, A. W. 305
P. Pennymore, P. G. 610
M. Penrhyn, G. S. G., Lord 240
—— Penrose, C. 34, 65, 341
—— E. R. 735
M. —— E. S. 443
M. —— W. R. 216 A
—— Pentland, R. C. 561
—— Penton, A. P. 34 a, 125
P. —— F. T. 632
—— H. E. 47 e, 731
—— R. H. 34, 663
—— Pentreath, Rev. A. G. 651
M. Pepper, C. 552
—— G. 437
P. —— Peppercorn, J. H. F. 801
—— Pepperill, W. A. 778
M. Pepper-Staveley, J. D. 217 e
—— Percival, C. C. 245
—— C. J. 134, 191
—— E. 777 a
—— E. M. 36, 131
—— J. M. 314
—— P. 141, 184
—— Parcival, A. J. B. 286
—— C. W. N. 560
—— J. F. W. 706
—— J. M. 413, 671 e, 671 f
M. Percy, Lord A. M. A. 227
P. —— Rt. Hon. H. G. Earl 1
—— R. F. 732, 734 b
—— W. P. 801, 803
—— W. F. G. 104
M. Percy-Smith, D. C. 452
—— P. W. 756
—— R 132, 199
—— Perdue, G. 774
—— Pereira, A. F. 329, 713
—— C. E. 393
—— F. C. 699
—— G. E. 358
P. Perham, W. B 602
P. Pereira, Rev. H. H. 592
M. Perkins, A. T. 434
—— Æ. 50, 349
M. —— Æ. C. 278
—— A. E. J. 136, 179
P. —— A. F. 618
M. —— A. T. 461
M. —— B. F. 437
P. Perkins, C. 630
M. —— C. A. C. 306
—— E. K. 618
M. —— G. D. S. 292
—— J. C. 41
—— J. C. C. 747
P. —— J. T. 8
—— N. C. 785
—— T. 217 d
P. —— W. J. 502
P. Pern, A. 616, 680
P. —— E. C. 618
P. Perowne, J. T. W. 637 a
P. —— Pers. Archdeacon T. 506
—— Perreau, A. M. 140 b, 164
—— C. N. 561
—— G. A. 556
—— Perrin, C. L. 751
P. —— J. 258
P. Perring, T. L. 218
M. Perrott, Sir H. C., Bt. 279
—— T. 35, 73 d
—— W. H. W. 187, 153
Perry, A. 44, 665
M. —— A. C. 492
—— E. L. 607
P. —— F. 773
—— G. F. 606
—— G. M. J. 749
—— H. 777 a
—— H. R. P. 336
—— H. W. 123, 704
P. —— J. 602
—— J. C. 770 b
P. —— J. T. 626
P. —— O. L. 627
P. —— R. 632
P. —— S. H. 597
—— S. J. C. P. 670 b
P. —— S. W. 770
M. —— W. 530
—— W. C. 144, 180
M. —— W. F. 413
M. Pershouse, F. S. 216
Persse, W. H. 80
Pery, C. C. J. 245
P. Peskett, F. 219
M. —— L. 217 d, 217 f
—— Petavel, J. W. 246 a, 275
—— P. G. 596
P. Peter, R. A. 251
P. —— W. B. 227
—— Peterkin, A. 663 a
P. —— E. 591
P. Peters, A. 629
—— C. T. 606
—— C. W. 42 f, 89
P. —— J. 630
P. —— J. W. 618
—— J. W. P. 88, 106 a
—— L. C. 600, 732
—— P. M. 306
P. —— S. C. 618
—— Peterson, C. H. 746
—— C. W. I. 265
P. —— F. H. 744
P. Pether, H. 614
P. Pethick, A. H. 220
P. Petley, W. 619
—— Petre, B. J. 747
—— C. B. 481
—— H. C. 507
P. —— Hon. J. L. H. 112
P. —— O. H. P. 112
P. Petree, M. 282
P. Petrie, A. J. McL. 235
—— C. L. R. 490
P. —— J. 228
P. —— J. G. 632
P. —— R. D. 248
P. —— W. A. 641
P. Petter, A. E. 264
P. —— G. A. 264
—— Pettifer, T. V. 113
P. Pexton, W. P. 608
P. Peyton, Sir A. F., Bt. 111
—— A. G. 789
—— C. T. 72, 74
—— F. 480

Digitized by Google

Peyton, J. L. 550
——— L. S. 734
——— W. E. 34, 100
——— W. J. 733a
Phayre, A. 737
Phelps, A. 630a
——— E. P. 445
M. ——— P. P. 416
V. ——— W. H. G. 662, 671g, 673
M. Phepoe, H. W. 563
V. Phethean, T. 627
Phibbs, R. R. 73
——— W. G. B. 531
V. Philip, R. 642
V. ——— T. 644, 671h, 676
V. Philippi, T. R 606
V. Philippe, Sir C. E. G., Bt. 111
M. ——— G. 217b
——— I. 742
V. Philips, A. M. 630
M. ——— B. K. 559
——— B. H. 257
V. ——— F. E. B. 595
V. ——— J. G. 633
——— J. J. 714
——— L. F. 431
M. Philipson-Stow, E. P. 395
Phillipps, C. 138
——— C. B. 735
——— P. 719
V. ——— W. W. G. 111
V. Phillips, A. 611
V. ——— A. 688
V. ——— A. J. 631
——— A. L. 739a
V. ——— C. 631
V. ——— C. E. S. 628
V. ——— E. A. 239
V. ——— E. E. 253
M. ——— E. H. 188
——— E. R. 139, 180
V. ——— Rev. F. A. 598
——— F. T. 723
——— G. E. 344
——— G. F. 832(1)
V. ——— G. L. 647
M. ——— G. P. A. 252
V. ——— G. R. T. 111, 671g
V. ——— G. T. 647
——— H. de T. 187, 707a
——— H. G. C. 38, 430
M. ——— H. J. V. 563, 564
V. ——— H. P. D. 610
——— H. W. 709, 713e
V. ——— I. 621
——— J., Wt. Off. 772
——— J. C. 249a
V. ——— J. D. R. 634
M. ——— J. G. 216c
M. ——— J. H. 216c
V. ——— J. M. 621 661
V. ——— J. O. 296a 632
V. ——— Rev. J. R. 610
——— L. H. 801
V. ——— L. J. 10
V. ——— Rev. P. R. 592
M. ——— R. S. 835
——— R. S. 749a
V. ——— R. W. D. 108
——— R. W. F. 72c, 393
V. ——— Rev. S. T. 610
V. ——— T. 631
——— T. 670b, 671
——— T. R. 187, 216p
——— T. V. W. 127, 193
——— W. 144a
V. ——— W. C. 232a
V. ——— W. D. 621
——— W. E. 787
V. ——— W. W. H. 251
Phillot, J. C. 739
V. Phillpott, G. F. 624
Philpotts, A. H. C. 737, 760
——— B. S. 348
——— L. M. 140a, 168
V. Philpot, J. E. D. 335
Philson, S. C. 656
Phipps, C. E. 35, 137
——— C. F. 141, 210p
——— E. V. A. 664
——— H. R. 142, 168
——— P. H. 38, 431
Phipps-Hornby, E. J. 129, 163
M. Phipson, C. B. 16a, 316c
M. Phyn, C. S. 607
V. Pickard, F. B. B. 274
——— W. J. 252a
——— Pickard-Cambridge, E. D. 320, 330
V. Pickering, E. H. 603
V. ——— G. T. 113
——— Pickersgill, H. 768a
——— Pickup, W. 144a, 147
V. ——— W. J. 594a, 678
——— Pickwoad, E. H. 125, 154
——— Picot, F. S. 485
——— H. P. 65a, 75b, 734
——— Picton-Jones, L. K. 245
V. Pidcock, R. G. 210
——— Pidgeon, F. 327
——— Pierce, C. 701d
V. ——— E. 636
——— F. G. 747
V. ——— H. 253
V. ——— H. H. 253
——— R. 765
——— R. C. 376
——— Piercy, B. H. 97
——— H. E. 168
V. ——— J. M. 421
M. ——— C. P. 448
——— Piers, H. O. 127, 194
——— W. B. 737
——— Pierson, J. E. 440, 617
M. Pigé-Leschallas, J. H. 548
V. Pigot, Rev. J. O. 254
——— Pigott, A. F. H. 406
M. ——— B. W. 492
——— C. B. 34c, 106
V. ——— F. K. 629, 671k 673
——— G. E. 580f
——— J. C. M. 427
——— V. B. 254
——— W. G. 507, 625
——— Pigou, F. H. 747
——— Pike, A. E. 594a
——— C. F. B. 246
——— J. S. 622
——— M. J. W. 580
——— S. R. 142a, 200
——— T. 624, 628
V. ——— W. 622
——— W. N. 435
——— W. W. 668
——— Pilcher, A. J. 245
M. ——— C. F. 469
——— E. M. 630
V. ——— F. J. 254
V. ——— H. 635
V. ——— J. H. W. 627a
——— T. D. 19, 67h, 385
V. Pilditch, P. E. 218
——— Pile, L. L. 389
——— Pilgrim, H. W. 694
M. ——— R. P. 252
V. Pilkington, A. J. 650
V. ——— A. B. 620
V. ——— E. S. 110
——— F. C. 100
V. ——— H. 677
——— Rev. J. G. 596
V. ——— J. K. 224
V. ——— L. E. 620
M. ——— R. 620
V. ——— S. 630
——— T. D. 438
——— W. A. C. 140, 180
V. ——— W. L. 110
V. ——— W. W. 620
——— Pilleau, A. L. 743
——— H. C. 676
——— Pilley, W. 102
——— Pilling, Rev. E. H. 650
V. ——— W. 630a
——— Pillow, H. A. 727
——— Pilsen, A. F. 563
V. Pilter, W. F. 220
——— Pim, E. H. 140, 169
——— J. 505, 509
——— Pinchard, M. B. 701
——— Pinches, W. H. 666
V. Pinchin, Rev. H. T. 230
——— Pinching, H. B. 34e, 44d, 604
V. Pinckney, A. B. 634
V. Pinder, J. B. 626
V. ——— R. G. 235
M. ——— T. W. 308
V. Pine, F. 628
——— Pine-Coffin, J. E. 450
——— Pinhey, A. F. 740
——— Pinhorn, H. O 390, 713a
——— Pink, F. J. 34, 674, 675
V. ——— J. E. 615
——— Pinkerton, J. 1
V. Pinkett, F. H. 220
——— Pinkey, A. W. S. 470
V. Pinkney, K. T. 237
——— S. R. 332
V. ——— W. B. 231
——— Pinney, C. F. 568, 648
——— F. W. 602
——— J. C. D. 748
——— R. J. 47h, 293
M. ——— W. 330
——— Pinto, J. O. 699
——— Pinwill, W. E. 293
V. Pipe, A. W. 236
——— H. J. 774
V. Piper, E. J. 34i, 639
——— T. 443
——— Pipe-Wolferstan, E. S. 417
——— H. F. 367
——— Pipon, H. 24, 72
——— P. G. 618
——— Pirie, A. M. 108
V. ——— A. B. 642
——— C. F. W. 737
V. ——— D. 611
——— D. V. 88
V. ——— J. 590, 686
——— W. 770
V. ——— Rev. W. R. 643
M. Pirouet, H. G. 395
——— Pirrie, F. W. 746
——— Pisani, L. J. 694
——— Pitcher, D. G. 739
V. Pithie, A. D. 618
——— Pitman, A. C. 87
V. ——— Rev. E. A. H. 636
——— T. T. 96
V. Pitt, C. W. 634, 650
——— T. M. S. 86
——— W. 233
V. Pitten, W. H. 34i, 589, 610
V. Pitts, T. 600
M. Pitt-Taylor, W. W. 571
M. Pixley, A. D. 489
——— Place, C. O. 243
M. ——— E. H. 216x
V. ——— W. H. 618
V. Plant, A. U. 253a
——— W. A. 126, 146
——— W. C. T. G. G. 105
——— Platt, A. R. 421
M. ——— A. J. F. 418
M. ——— C. S. 443
——— E. H. R. C. R. 817
M. ——— E. J. W. 360
M. ——— H. 360
——— H. E. 894
V. ——— J. O. 223
V. ——— R. E. 361a
V. Playfair, A. 747
V. ——— C. 611
——— Playfair, C. 747
——— E. L. 747
——— F. H. G. 414, 615
——— F. L. 135, 179
——— Hon. G. J. 15, 123, 127
——— H. R. 594
——— W. M. 14, 705
V. Playne, W. H. 196
——— Pleydell-Bouverie, G. 361
——— Hon. J. 71c
——— Plomer, A. D. 236
——— W. H. P. 530
V. Plomley, W. 220
——— Plowden, F. H. 627
——— G. W. C. 779
——— T. C. 248a, 749a
——— W. F. G. C. 743a
——— Plowman, W. 79
——— Plumbe, J. H. 723
——— Plumer, R. C. O. 47g, 627
——— T. H. 734, 739
——— Plummer, E. W. 140g, 172
M. ——— W. 237a, G. 659
——— Plunkett, A. W. V. 490
——— Ed. 236
——— R. R. W. 34e, 73d, 132, 198
M. Post, W. E. 567
——— Pochin, B. N. 599
V. Pocket, L. W. 331, 639
V. Pocklington, E. 543, 614
——— 671
——— Pocock, H. 666
——— M. R. 584
——— P. F. 763c
——— Poett, J. H. 82, 67g, 439
——— Poignaid, G. 8, 47c, 72
——— Poingdestre, A. 746
V. Poland, Rev. E. B 355
M. ——— R. L. 375
——— Pole-Carew, R. 65, 361
V. Polkinghorne, J. B. 361
——— Pollard, A. E. St. V. 406
——— B. E. 781
——— C. W. D. 542
V. ——— G. S. 601
——— J. H. 743
——— J. H. W. 550
——— W. C. 236
——— Pollard-Lowsley, H. de L. 236
——— ——— L. de L. 198
——— Pollard-Urquhart, P. F. R. 194, 150
——— Pollen, S. H. 23, 486
V. Pollitt, A. 636
V. ——— F. W. 635
V. ——— H. 636
V. ——— J. B. 636
——— T. H. 359
V. ——— W. 236a
V. ——— W. 635
——— Pollock, A. J. O. 47e, 349
——— A. W. A. 317
——— C. B. 670
——— C. F. 657
——— E. 15, 141
——— F. G. 735
V. ——— H. 644
V. ——— H. F. 632
V. ——— J. 644
——— J. H. 734
V. ——— R. 645
——— R. M. 107
——— Pollock-Gore, W. A. M. 370
M. Pollok, A. B. 657
V. ——— A. G. 107
M. ——— A. P. 443
——— J. B. 454
——— R. 640, 676
——— W. F. M. 108

Digitized by Google

F. Poison, J. A 635
——— J. W. 777
F. ——— W. N. 648
Pomeroy, E. J. 579
M. ——— F. K. 577
——— Hon. R. L. 83
F. Pomfret, H. T. 617
Pond, A. D. C. 739
F. Ponsford, G. R. K. 681
Ponsonby, F. E. G. 1, 269
M. ——— G. M. 440
——— J. 263
——— J. G. 47d, 72e, 455
F. ——— Rev. S. G. 381
F. Poock, J. A. 319
Poole, A. E. 95
——— A. J. 290
——— B. 579
——— F. C. 140, 176
——— F. G. 326
——— G. R. 719
——— G. R. R. 71d
F. ——— Rev. R. B. 604a
——— T. 707
F. ——— T. G. 281a
——— W. C. 263
——— W. C. T. 688
F. ——— W. J. R. 84d, 602
——— W. T. C. 749
F. Pooley, E. B. 593
F. ——— F. L. 233
F. ——— W. 606, 677a
Poore, F. H. 717
F. ——— R. A. 113
——— R. M. 92
F. Pope, A. R. 690
M. ——— E. A. 434
M. ——— F. 5600
M. ——— M. E. W. 495
——— T. H. 696
——— S. 774
——— W. W. 963
Pope-Hennessy, L. B. R. 428
M. Poppelwell, H. F. W. 453
Popplestone, W. H. 144a, 216m
Porcelli, A. 236
M. ——— A. R. C. 306
Porch, C. P. 594
Porch-r, A. F. 141, 196
——— C. G. 854
F. Porritt, A. 224
F. ——— A. T. 613
Port, C. A. 717
Portal, B. P. 22, 102
M. Portarlington, L. G. H. S., Earl of. 551
F. Porteous, A. 645
——— C. A. 726
——— C. McL. 743
F. ——— G. D. 607
F. ——— J. 645
——— J. E. 780a
——— J. J. 128, 170
Porter, A. R 723
——— A. S M. 451
——— C. L. 378
——— F. 445
——— F. J W. 669
——— G. A. 30, 277
——— G. M. 241
F. ——— G. S. 596
F. ——— H. 230
——— H. A. 104
F. ——— H. C. 594a
——— H. E. 75d, 788a
——— R. E. B. 670
F. ——— H. R. M. 113
F. ——— J. F. 605, 678, 688
F. ——— L. L. 632
——— M. L. 481
——— R. 661
F. ——— R. S. 608
——— R. W. 437
——— T. C. 94
Porterfield, B. D. 144a, 218m
M. Portland, Most Noble W. J. A. C. J. Duke of 648
F. Portman, Hon. C. B. 108
——— Hon. G. B. 95
F. ——— H. B. 103
F. ——— W. H. B., Viscl. 113
F. Postans, E. W. 220
M. Postlethwaite, G. 428
F. Potbury, F. J. 690
M. Pott, A. D. R. 368
F. ——— N. 614
——— W. H 344, 614
M. Potter, C. C. H. 190
F. ——— C. L. 647
——— G. 782
F. ——— G. W. 582
——— H. 707
——— H. C. 270
F. ——— H. L. 329
——— H. W. R. 388
F. ——— H. Y. 222
——— J. T. 314, 315
Pottinger, E. C. 133
M. ——— E. T. 901
——— R. S. 749
Potts, F. 186, 191
——— H. C. G. 851
F. ——— H. R. 591
——— J. W. H. 136, 146
F. ——— Rev. J. 618
——— W. T. 666
F. Poulter, A. T. 661
——— D. R. 1606
Poulton, A. F. 818
Povah, J. R. 74d
F. Powel, R. 610
Powell, A. H. 139, 175
——— A. L. 104 (2)
F. ——— A. T. 637a
——— B. A. W. 714
F. ——— C. C. 610
——— C. H. 736
——— O. K. 660
F. ——— D. 624
F. ——— E. 223
M. ——— E. A. L. 336
——— E. E. 669
——— E. W. M. 140a, 151
M. ——— F. E. 34c, 453
——— F. 724e
——— F. 7688
——— F. A. L. 131
——— G. 260
M. ——— G. B. 321
F. ——— H. 803
——— H. G. 650
——— H. H. 396
——— H. L. 136, 180
——— J. 659
F. ——— J. A. T. 634
——— J. J. C. 144
F. ——— J. L. G. 614
F ——— L. L. 605
——— N. J. H. 745a
M. ——— O. M. 503
——— S. 260, 265
——— S. H. 344
F. ——— T. G 610
F. ——— T. M. J. 621
F. ——— W. 631
——— W. 734e
——— W. B. 746
M. Powell-Cotton, P. H. G. 287
Powell Williams, J. 2
M. Power, A. E. N. 558
——— A. R. 466
F. ——— D'A. 671g
——— E. D. Le P. 570
——— E. R. 660
——— F. E. 453
M. ——— Sir J. E. C., Bt. 340
——— R. E. 279
——— R. 666, 670b
Powis, H. 418
Powles, T. W. 146, 196
Powlett, N. 72a, 123, 216m
——— T. C. G. 453
F. Pownall, Very Rev. G. P. 648
F. ——— J. B. 635
——— W. E. 654
M. Powney, C. Du P. P. 416
Powys, J. L. 453
M. ——— M. O W. 456
M. Powys-Keck, H. J. 453
Poynder, C. E. 26, 47a, 735
——— G. F. 661
——— G. W. 274
——— J. L. 697
Poynter, A. V. 247
Poynton, E. M. 817
M. Poyntz, H. B. 447
——— H. W. 446
Poyser, R. 76, 714
M. Praed, B. C. 446
F. Praegar, H. J. F. 222
Prain, D. 693
Prall, C. B. 696
——— S. E. 701
Prasad, K. 696
Pratt, A. 781
——— A. C. 271
——— A. G. 443
——— A. S. 126, 170
——— E. G. W. 750
F. ——— E. H. 628
——— E. St. G. 501, 602
F. ——— F. 635
M. ——— Lord G. M. 459
——— H. A. 35, 135
——— H. R. E. 581
——— J. B. T. 366, 367
F. ——— J. D. 645, 678a
——— J. J. 603
——— M. 482
——— S. C. 47d
M. ——— W. C. 439
——— W. S. 45, 659
F. Pratt-Barlow, A. 111
——— B. F. P. 421
F. Preece, P. J. 647
Prendergast, C. G. 742a
——— C. L. 754
——— D. G. 34, 435
——— F. 186
——— F. L. 722
——— G. N. 479
M. ——— J. A. 216a
——— J. H. 35, 754
——— 737
——— T. J. W. 243
——— W. H. 745a
Prentice, J. 761
——— H. 245
——— R. E. S. 506
F. ——— T., 2nd Lt. 591
F. ——— W. G. 644
Prentis, W. S. 742a
M. Prescott, Sir G. L. L. B., Bt. 372
M. ——— J. R. 446
——— Prescott-Decie, C. 136, 159
M. ——— R. 387
——— Presgrave, E. R. J. 75e, 735
F. Press, A. G. 598
——— Pressey, A. 740
——— Prest, R. F. 313, 601
F. ——— J. 229
F. Preston, A. C. 648
——— A. F. 18, 656
——— A. T. 227
——— D'A. B. 131, 217
——— E. E. 750
F. ——— E. H. 636
——— F. G. 75e, 784
——— G. A. 749
M. ——— G. C. 212
F. ——— J. 226
F. ——— J., jun. 596
F. ——— J. 623
——— J. 768
——— J. E. 75e, 784
F. Preston, J. W. 596
——— R. 550, 553
F. ——— Rev. W. 603
M. ——— W. D 216m
——— W. J. P. 474
F. Pretty, W. T. 601
Pretyman, G. T. 53, 74
F. Previté, E. J. 692
Prevost, E. W. 291a
——— G. H. 750
——— L. de T. 477
——— W. 99
Price, A. J. 821
——— B. G. 294
F. ——— C. H. 231
——— C. H. U. 740
F. ——— Rev. C. L. 611
——— C. U. 747
F. ——— C. W. M. 631
M. ——— E. A. U. 396
F. ——— F. D. 283a
——— G. 691
——— G. D. 321
F. ——— H. P. 621
F. ——— J. 258a
——— J. 707
——— O. A. 764
——— R. 144a, 217a
——— R. 450
M. ——— R. J. S. 240
——— R. K. 278
——— T. H. F. 599
——— T. R. C. 432
F. ——— W. 592
——— W. L. 608
——— W. S. M. 13, 656
F. ——— W. T. 647
Price-Dent, P. H. 810
F. Prichard, A. W. 613, 676b
——— C. S. 458
——— G. F. 308
——— G. P. M. 75c, 735
——— H. C. 320
——— H. C. 474, 453
F. ——— J. R. 609
F. ——— R. A. 609, 675a
Prickard, H. S. 491
Prickett, T. 24, 47d, 72b
F. Pride, W. H. 597
Prideaux, F. B. 749a
——— P. E. 579
——— R. A. 26, 760
——— W. F. 729
M. Prideaux-Brune, C. R. 324
Pridham, F. 702
——— G. B. 1155
F. Pridmore, E. L. N. 238
——— W. G. 700
Priestley, C. E. N. 745a
——— E. J. K. 126, 183
——— F. J. B. 736a
——— G. W. 741
——— H. W. 739
——— P. 229
F. ——— Y. 317
F. Prince, A. J. 258a
F. ——— F. T. 636
——— W. C. S. 747
F ——— W. G. 616
Pring, J. 745
Pringle, A. 733a
——— C. H. 406
——— G. O. S. 75d, 187
——— H. G. 142
——— J. W. 243
——— R. 715
M. ——— V. E. 535
Prinsep, A. H. 54, 753
——— D. G. 131, 221
Prideaux, L. H. 499, 666
Prior, A. W. 402
F. ——— B. H. L. 593
——— F. 765
M. ——— G. R. 443
——— G. U. 475, 56
——— H. M. 736a

Digitized by Google

V. Piffer, H. T. 631
——— J. E. R. 6, 72c, 440, 493
M. ——— J. H. 253
V. ——— J. T. 631
V. ——— L. 591
——— P. 47
——— W. 738
V. Prismall, E. 630
Prissick, C. 751
Pritchard, A. B. 737
——— A. G. 749
M. ——— B. E. A. 212
——— C. C. H. 278
V. ——— C. F. 633
——— C. G. 141, 197
——— C. H. 740
V. ——— E. 619
M. ——— E. W. 551
——— F. V. L. 751
——— H. G. 742a
V. ——— H. G. 633
——— H. W. 34, 144b
——— H. W. 745
——— O. E. 480
V. ——— W. 626, 680
M. Pritchard Rayner, J. H. 280
V. Pritchett, E. H. 634
V. Proctert, J. M. 611
V. Probyn, C. 632
——— D. G. 140a, 146
——— J. E. S. 405
V. ——— P. C. 632
——— P. J. 670d
V. Procter, Rev. C. T. 614
V. ——— Rev. F. H. 320
V. ——— G. 643
M. ——— F. W. 359
V. ——— H. E. 610
V. ——— H. S. 225
V. ——— W. B. 639
V. Proctor, A. 623
M. Proctor-Beauchamp, Sir R. W., Bt. 185
V. Profeit, A. 644
——— C. W. 671a
——— Propert, D. J. 560
——— Prosser, J. 774
V. ——— J. W. 610
V. ——— T. G. 610, 681
——— W. 773
——— Prothero, A. G. 439
——— F. W. 480
——— Protheroe, M. 1, 738
——— 610
——— Protheroe-Smith, H. B. 432
——— Proudfoot, A. W. 732
V. ——— J. Y. 623
——— J. G. 730a
——— W. L. 598, 696
V. Proudfoot-Macneill, H. 644
V. Proudlove, E. 650
V. Prowan, J. 236, 673
M. Prower, J. E. 252
——— Prowse, C. B. 318
——— G. W. T. 398
M. Pryce, A. H. 480
V. ——— C. ap R. 644a
——— D. D. 732
——— H. E. ap R. 551
M. ——— W. C. 471
——— Pryce-Browne, W. H. 724
——— Prynne, H. V. 670a
——— R. P. 738
V. Pryor, F. T. M. 614
——— Puckle, J. 580f
M. ——— T. N. 395
V. ——— W. B. 646
V. Pudsey, H. F. 281a
V. Pugh, E. 595
V. ——— Rev. G. A. 635
——— Pulford, R. B. 723, 736
V. Pullar, E. 625
V. ——— F. J. 635
——— Pulleine, H. P. 302
——— Pullen, A. F. 134, 191
——— Pulley, C. 756, 783
——— Pulling, Rev. S. B. 653
V. Pulman, Rev. W. W. 652
M. Pulteney, R. P. 440
——— W. P. 34c, 260
V. Purcell, Rev. H. N. 131
——— M. H. 257
M. Purcell FitzGerald, G. 335
——— Purchas, C. 702
——— E. P. C. 132
——— W. R. 737
V. Purdom, J. R. 670a
——— Purdon, D. W. 75d, 734a
M. ——— E. W. 575
——— H. G. 149
——— J. J. 573
——— Purdy, R. 129, 153
V. ——— T. W. 593
M. Purnell, E. K., jun. 460
V. Purser, T. R. 637
——— Pursglove, R. 771
——— Purvis, A. R. 127, 178
V. ——— Rev. E. H. 801
——— E. W. M. 823, 752
——— H. J. E. 744
——— J. A. R. 580e
——— J. H. 506
M. ——— J. R. 204
——— J. S. 244
M. ——— R. W. 205
——— Pusey, E. B. 842
V. Putney, J. 614
V. Puttick, W. 218
——— Puxley, H. O. L. 271
V. Pyatt, G. H. 111
——— Pye, F. 823, 838
——— J. 770a
——— W. E. 446
M. Pyle, G. E. A. 217g
——— Pym, E. H. 744b
——— F. R. N. 25, 719
——— H. R. L. 718
——— J. R. 587, 723
V. ——— G. 638
V. Pyman, W. A. E. 231
——— Pyne, C. E. M. 27, 390
——— E. E. 724i
——— W. M. 246a

Q.

——— Quain, A. 208
——— J. 140, 200
——— Qualtrough, W. J. 502
——— Quayle, W. A. 891
V. ——— Quennell, Rev. W. 615
——— Quentin, W. 75e, 736
——— Queripel, A. R. 75d, 714
——— T. J. 772
——— Quick, A. 765b
V. ——— J. 600, 587
——— Quicke, F. C. 79
——— W. H. 700
——— Quill, B. C. 497
——— J. J. 721
——— R. H. 658, 670a
M. ——— Quilter, J. A. C. 336
——— Quin, R. P. W. 410
——— T. 739
——— T. J. 754
——— W. 210a
——— Quinlan, F. 709
——— P. 768a
——— T. 770
——— Quinn, E. T. 772
——— J. J. P. 747
V. ——— Quint, J. W. 231
——— Quinton, R. W. D. 36, 136
——— W. W. 671a
——— Quirk, J. O. 471, 429

R.

——— Raban, E. 84c, 238
V. ——— Rabone, A. J. 619
——— Raby, M. B. 149, 350
——— Radcliff, R. G. 708a
——— Radcliffe, A. B. 261
——— A. W. T. 728a
——— C. J. 247
M. ——— F. W. 422
——— G. R. E. 752
——— J. F. 610
V. ——— J. G. 218
——— N. R. 510
——— P. J. 3, 140, 353
——— P. P. de B. 142, 168
——— R. E. L. 139, 159
——— R. P. 118
——— W. C. A. 135
——— Sir W. P. 647
——— W. S. W. 499, 639
——— Radclyffe, C. E. 354
——— C. F. P. 610
M. ——— C. R. E. 434
——— Radford, J. 446
M. ——— J. 447
——— O. G. 75e, 735
M. ——— R. H. 472
——— Radice, A. H. 833
V. ——— Radley, W. L. 643
——— Rae, A. M. 761
V. ——— J. 642
V. ——— J. G 642
——— Rafter, W. 775
M. ——— Raglan, G. FitzR. H., Lord 352
——— Rahilly, J. R. 471c
——— Raikes, A. E. H. 84d, 486
——— F. D. 739
——— F. S. W. 561
V. ——— Raincliffe, W. F. H., Vicet. 118
M. ——— Raines, G. P. R. 585
——— Sir J. A. B. 378
V. ——— S. 231a
——— Rainey, E. F. 746
——— R. M. 75d, 729a
V. ——— Rainie, Rev. W. 607
V. ——— Rainier, J. L. 618
——— N. R. J. 697
——— Rainsford, J. A. G. 742a
——— M. E. S. 83b, 480b
——— S. D. 178
——— W. J. R. 560
——— Rainsford-Hannay, F. J. 34, 45, 72a
——— S. W. 35, 45, 72a
——— Raitt, A. D. 274
——— F. J. 725
——— G. D. C. 718
——— H. A. 417
——— H. G. B. 744
V. ——— Rake, J. E. 618
V. ——— Rakli, A. M. 609
——— A. S. 97
——— J. 370
——— Ralph, A. C. 748
——— A. J. 742a
——— Ralston, R. W. 491
——— J. 337
V. ——— T. B. 611
V. ——— Ralston-Patrick, R. 107
——— Ramage Dawson, W. H. 140a, 200
——— Rambaut, B. R. R. 142a, 216p
——— Rampini, F. C. 747
V. ——— Ramsay, A. A. 640
——— D. G. 336
M. ——— Hon. C. M. 210
M. ——— F. W. 217c
——— F. W. 618
——— G. 607
V. ——— G. B. 611
——— H. L. 734
——— H. M. 755
——— H. M. 208, 667
M. ——— J. 321, 671i
——— J. 741
——— J. G. 734
V. ——— J. R. 110
——— Ramsbotham, W. W. 376
V. ——— D. H. 140a
——— T. B. 496
V. ——— W. 580e
——— W. A. 89
——— W. A. 274
M. Ramsbottom-Isherwood, C. E. 86
V. Ramsden, A. J. 638
——— C. J. 510, 511
——— H. 140c, 152
——— H. E. 84, 735
M. ——— H. F. 557
——— Sir J. Eas. 180
V. ——— Sir J. W. 84, 133
——— P. E. 143, 180
V. Rance, D. H. 674
——— G. 396
V. ——— J. R. 394
V. ——— Rev. W. 319
V. Randall, H. J. 631
——— J. Jones 747
——— S. R. 774
——— S. R. 633
M. ——— R. W. 530
——— Rev. W. S. 862
V. Randell, A. J. 634
V. ——— Rev. T. 639
——— Randolph, A. F. 473
——— A. H. 240
——— F. A. 134, 707a
——— Ranken, G. P. 738
V. ——— Rev. H. 607
V. ——— J. 634
——— Rankin, C. H. 72
V. ——— G. 610a
V. ——— J. 22
V. ——— J. R. L. 639
——— R. F. 30
M. ——— Rankine, W. J. M. 143
——— Ranking, G. A. 602
——— W. L. 760
V. ——— Rannie, R. 643, 674
——— Ransford, C. 788
V. ——— Ransom, F. P. 601, 678a
——— J. M. 730a
——— Ransome, R. S. 159
——— Raper, A. G. 75e, 60
V. ——— R. G. 617
——— Raphael, F. M. 476
M. Rasbotham, D. A. 473
M. Rashleigh, Sir C., Bt. 416a
V. Ratcliff, R. F. 632
V. ——— R. R. 170
——— Ratcliffe, R. 627a
——— Rathbone, A. R. 738
——— M. P. 603
V. ——— R. C. 631
——— Rathborne, R. R. 211, 734
V. ——— Rev. J. 139
——— W. R. 10, 72
M. Rathdonnell, T. R., Lord 515
——— Ratigan, A. R. 671d
——— Ratray, H. W. 395
——— Rattray, C. 742
——— H. B. 742
——— R. H. 726a
——— Raven, A. W. M. 742a
V. ——— Rev. B. W. 601
——— J. C. H. 593
V. ——— T. F. 595
——— Ravenhill, C. 140, 173
——— E. K. 277
——— E. H. G. 7, 71, 443
——— F. A. 140, 179
——— H. S. 350, 351
——— G. W. 142, 460
V. ——— Ravenor, C. T. 634
——— Ravenscroft, H. F. 84, 486
M. ——— L. B. 447
——— Ravenshaw, C. W. 733a
——— H. A. 738
——— H. G. L. 3 9
——— Ravensworth, R. G. Earl of 110
V. ——— Raves, R. A. 653
——— E. A. 69

Digitized by Google

Rew, W. E. ... M. 6, 671a,
V. Rawles, H. G. jr. 681
Rawling, C. G. 618
M. Rawlings, H. T. 402
M. ——— J. 246a, 671f
Rawlins, A. K. 749
M. ——— E. B. 219
M. ——— F. H. 250
——— G. W. 728a
——— H. de C. 369
——— R. W. 454
Rawlinson, C. B. 743
——— G. B. M. 896
——— Sir H. S., Bt 14, 47g, 262
V. ——— J. 618
——— W. C. W. 38, 95
——— W. R. 196
Rawnsley, C. 680d
——— G. T. 666, 689a
V. ——— H. D. 616
Rawson, C. C. 837
M. ——— E. A. 454, 671g, 671i
——— H. E. 739
V. ——— R. H. 110
——— R. I. 893
Rawstorne, G. A. L. 718
——— L. 93
V. Ray, A. E. 627a
V. ——— A. J. 592
V. ——— F. J. G. C. 106
——— G. G. O'N. 249
——— G. L. S. 266, 287
V. ——— Rev. J. 908
——— M. E. E. 536j, 744
Raye, D. O'C 690
V. ——— J. J. A. V. G. 634, 671e, 6.8
Rayment, G. J. R. 714
Raymer, R. 41
Raymond, F. 715
——— G. 668
——— H. E. 342
——— H. P. 369
——— Rev. P. F. 651
——— R. H. 743a
——— R. W. 715
Rayner, H. 266, 666
——— G. P. 110
V. Raynes, E. V. 150
Rea, F. W. 746
——— J. 595, 610a
——— J. T. 654
M Read, B. M. 356
——— H. 733a
——— H. G. 217i
V. ——— H. S. 504a
——— H. W. K. 670
——— J. 475, 476
——— J., Wt. Of 773
——— J. A. 34j, 927
M. ——— J. M. 456
——— J. W. 777
——— W. 777a
V. ——— W. J. 761
Reade, A. B. 439
M. ——— D. H. P. H. 396
——— E. R. 396, 618
V. ——— G. 608a
——— G. E. 754
——— H. T. 1
——— J. B. C. 1
——— P. N. G. 1408, 172
——— R. N. R. 474, 490
——— W. L. 463
V. ——— W. P. 608a
Reader, F. W. 488
V. Reading, Rt. Rev. J. L. Bishop of 624
Ready, E. T. 450
——— F. F. 458
V. ——— W. 598
V. Reakes, Rev. D. 219
Reardon, J. T. 771
Reaveal, G. 594
Reay, C. T. 439
——— E. H. J. 26, 485
V. ——— Rev. T. O. 230
Rebello, S. 761d
V. Beckitt, E. B. 322, 671g, 675a
——— J. D. T. 664
Reddie, A. J. 362
——— J. M. 386
M. Reddy, S. 300
V. Redfern, C. H. 635
——— P. Y. 140
Redhead, G. 265b
Redi, E. A. F. 749a
Redman, T. 770a
V. Redmayne, R. A. S 179
Redpath, J. T. 777b
Redstone, J. H. 459
M. Redway, G. W. 475
Reece, J. D. 502
V. ——— Rev. J. F. 609
——— R. J. 217i
M. Reed, C. J. 617
——— E. M. 26, 730a
——— F. 777
——— H. L. 189, 160
——— H. T. 327
V. ——— J. A. 635
V. ——— Rev. S. 603
M. ——— W. R. 207
V. Reeder, Rev. W. T. 281a
Reeks, J. A. 445, 446
V. Rees, A. 226, 678
V. ——— C. H. 609
——— F. F. N. 246
V. ——— J. H. 281, 678b
——— J. V. H. 47
V. ——— Sir J. 648
V. ——— J. 621
——— W. D. 322
V. Rees-Webbe, M.O.N. 454
Reeve, Rev. J. A. 592
——— J. S. 230, 456
——— W. T. M. 549, 550
M. Reeves, E. H. 464
V. ——— E. J. 218
——— F. C. 607
——— F. S. 278
V ——— H. W. 647
——— J. 47e, 539
——— T. F. S. 549
M. ——— T. E. R. 372
M. Reeve-Tucker, W. R. 54a, 215
Reger, F. P. 338
V. Reisch, J. 222a
M. Reichwald, W. F. 216x
M. Reid, A. 504
V. ——— A. 630
——— A. 770a
——— A. J. F. 781
——— A. S. 801
——— A. St. G. C. 648
V. ——— A. T. 633
——— C. C. 740
——— C. L. O. 744
V. ——— D. J. 224
——— D. P. S. 449, 630
V. ——— D. T. 638
V. ——— E. 632, 686
——— E. R. 711, 713a
——— F. J. 721a
——— F. M. 615
——— F. W. 671f
——— G. H. 773
V. ——— H. 254
V. ——— H. 611
——— H. A. 93
——— H. A. 127
V. ——— H. C. 671d, 685, 689a
——— J. 710d
——— J. 711, 713d
V. ——— J. 640
V. ——— J. 691
V. ——— J. 648, 675a
V. ——— J. A. 611
——— J. H. E. 395
——— J. J. 704a
——— J. L. 84
V. ——— J. L. 642
——— J. M. 614
V. ——— J. R. 603
Reid, J. W 196, 222
——— L. H. 737
——— S. 580A
V. ——— W. M. N. 640d
Reigate, A. 770a
Reilly, B. L. P 732
——— C. C. 665, 670b
——— Rev. C. B. 249
——— C. W. 663
——— E. W. 696
——— J. 78, 714
——— J. 580A
——— J. A. H. 580d
M. ——— J. M. T. 377
——— R. E. D. 75c, 732a
Reilly, A. Y 668a
V. Reinhardt-Anderson, G. 596, 684
V. Reiss, A. E. J. 110
——— E. L. 84
M. Reith, R. A. 596
——— Rt. J. 777b
Relfe, W. A. 784
V. Remer, H. A. 608a
V. Rennals, Sir J., Bt. 592
Rendall, J. 217g
V. ——— W. 108
V. Rendle, C. E. R. 600
M. Rendlesham, F. W. B., Lord 185
Rennick, A. de C. 780a
M. ——— A. de C. 280
——— F. 734
——— R. H. F. 730
Rennie, C. A. 393
——— G. A. P. 431
V. ——— J. C. 642
V. ——— J. G. 484, 485
V. ——— M. S. 611
V. ——— R. B. 647
——— S. J. 662
Renny, A. MacW. 47g, 735a
——— G. R. 733a
——— G. M. 418
——— H. 451
——— S. M. 132
Rennyson, W. J. 777a
Renny-Tallyour, H. W. 238
——— T. F. B. 243
V. Renshaw, C. A. K. 608
V. ——— J. J. E. 679, 689a
V. ——— W. A. 608, 651
Renton, C. C. 746
——— E. I. 764a
——— R. 766a
——— R. R. 743
Renwick, G. H. 390
Reporter, M. E. 606
Repton, F. W. 738
Retallick, J. M. A. 536j, 735
Rettie, W. J. K. 139, 160
V. Revill, W. C. B. 109
Rew, A. R. C. 494
——— C. E. D. O. 579
V ——— H. G. 624
M. Reynard, E. H. 588a
Reynolds, A. n. 244
V. ——— B. L. 624
V. ——— E. 323
——— E. C. 666
——— E. S. 739
V. ——— F. 225
——— F. B. 243
——— H. C. 47e
V. ——— H. F. 608
——— J. 46
——— J. C. 429
——— J. H. 43, 671c
——— P. G. 88
M. ——— S. 660
——— S. L. 580a
——— T. 110
——— T. G. C. 274
M. ——— T. J. 563
V. Reynoldson, T. C. 231a
V. Rhind, J. 642
Rhodes, B. M. 133, 167
Rhodes, E. 14, 36a, 467
M. ——— F. 190
——— F. M. J. D. 806
——— F. W. 68, 73
M. ——— H. V. 460
——— J. E. 691
——— J. H. A. 691
M. ——— W. 656
V. ——— W. A. 801
V. ——— W. McC. 2.5a
——— W. T. S. 451
M. ——— W. W. 435
Risch, A. H. D 146a
——— G. H. 142a 210f
——— M. S. 217
M. Riall, C. P. B. 323
Ricardo, A. St. Q. 576
——— F. C. 257
V. ——— G. C. 102
——— H. 63, 197
——— H. G. 220, 221
——— H. W. R. 102
——— L. F. 98
——— W. F. 78
M. Riccard, J. S. 716a
——— C. B. J. 563
Rice, C. 830
V. ——— D. 229, 678a
——— G. B. H. 530, 532
V. ——— G. C. D. 614
——— G. W. 125, 132
——— H. A. H. 570
M. ——— H. E. 573
——— H. G. 580a
——— H. B. 443
M. ——— R. J. 558
——— S. K. B. 751
——— S. M. 751
——— S. S. 245
M. ——— Hon. W. F. 217c
——— W. R 1
Rich, C. C. 134, 150
M. ——— C. E. F. 607
——— C. L. M. 76, 740
——— E. T. 247
——— H. H. 44 122
V. ——— Rev. J. 634
V. ——— M. R. 648, 657
——— W. H. D. 737
Richards, A. C. 614
——— A. W. M. 87
——— B. O. 386
——— C. H. 438
V. ——— D. T. 23a, 685
——— E. D. G. 617
——— E. W. 742a
——— G. W. 458, 640
——— H. A. D. 470
——— H. C. 103
——— H. M. 406
——— H. M. 858
M. ——— H. W. 276
V. ——— Rev. Prob. H. W. P. 647
V. ——— J. H. 525
M. ——— J. L. 574
——— J. R. H. 278
——— J. S. 745
——— M. C. 283
V. ——— R. 631
M. ——— R. E. L. 550
M. ——— S. E. B. 392
V. ——— S. S. C. 647
V. ——— T. 504a
——— V. A. 809
——— W. 406
V. ——— W. C. 800
V. Richardson, A. 617
——— A. E. 716
——— A. F. G. 695
——— A. J. C. 525
V. ——— A. M. A. 594
——— C. 258, 675a
——— C. W. 122
——— C. W. G. 748
M. ——— E. E. 217e
M. ——— E. H. 328
M. ——— K. J. 535
——— E. J. 771

Digitized by Google

Richardson, F. 144, 149
——— F. B.W. 737
——— F. H. 323
——— F. J. 646
——— Rev. G. F. 668
——— G. L. B. 780a
——— H. S. 507
——— H. L. 745
——— H. S. 337
——— J., Wt. Off. 766b
——— J., Wt. Off. 767
——— J., Surg. col. 45
——— J. B. 30, 55, 75a 118
——— Rev. J. S. 666
——— J. J. 93
——— J. M. 217, 767
——— J. W. 644
——— L. J. 99, 109a
——— P. T. 590
——— P. W. 668
——— R. 580i
——— R. E. S. 666
——— R. M. 99
——— T. M 591
——— T. W. 671i
——— T. W. 682
——— W. 597, 668
——— W. 281a
——— W. B. 19, 560a
——— W. F. 391
——— W. G. 594, 639
——— W. K. 858
——— W. St. J. 785
——— W. T. 453
Richardson-Griffiths, C. du P. 351
Richer, F. A. 100
Richey, F. W. 143a, 218c
——— T. D. 144a, 159
Richmond, G. 249a
——— J. A. 611
——— R. C. 6a, 708
——— Rev. Canon T. K. 616
Richmond-Parry, F. C. 296
——— L. E. 295, 296
——— W. A. 296
Rickard, F. M. 141, 180
——— G. H 143, 184
——— V. G. H. 555
Rickards, E. 82
——— F. S. H. 561, 608
Rickerby, T. E. 253a
Ricketts, E. E. 253a
——— H. C. 745
——— J. T. 766b
——— L. H. 748
——— P. E. 748
——— R. L. 751
——— R. R. 589
——— T. F. W. 549
——— W. S. P. 701
Rickford, C. W. H. 230
Rickinson, A. G. 232
——— M. 232
Rickman, A. P. W. 432
——— A. W. 275
——— G. E. 358
——— S. H. 569
Riddell, A. E. 446
——— E. F. 110
——— E. P. A. 288
——— E. V. D. 141, 216p
——— G. A. 496
——— H. F. 749a
——— J. F. 235
——— J. S. 673a, 686
——— R. B. 216d
——— T. R. 616
——— T. T. 765
——— W. C. 561
——— W. H. 329
Riddell-Carre, H. G. 352
Riddoch, D. S. 611
Rideout, F. C. W. 786
Ridgeway, E. W. C. 561
Ridgeway, Rt. Hon. Sir J. W. 88
——— B. K. 94, 47e, 751
Ridgway, J. C. 690
——— J. H. 690
——— R. T. I. 746
Riding, G. E. C. 769
Ridings, C. 370
Ridley, C. P. 489
——— E. K. 431, 620
——— G. A. 628
——— H. M. 92
——— W. 639
Ridout, C. 766b
——— D. H. 245
Ridpath, A. L. 653
——— H. 653
Rigby, Rev. F. W. C. 419
——— G. C. 436
——— J. A. 234
——— J. A. 124, 671h, 678a
——— J. C. H. 734
——— J. W. 627, 678b
——— P. G. 446
——— R. A. 254
——— W. L. 350, 538a
Rigden, W. P. 218
Rigg, C. 231
——— O. D. 318
——— R. 616
——— R. A. 126, 198
——— W. J. 596
Riggall, F. 599
——— F. W. 599
Rigge, J. A. 634
Rigler, J. 764
Riley, Rev. C. O. L. 324
——— Rev. E. 617
——— H. 112
——— R. 446
——— T. 9a, 479, 566
Rimington, J. C. 344
——— M. F. 91
Rind, A. T. S. A. 731
Ring, J. 659
Ringe, R. H. 715
Ringer, C. H. N. 84e, 392
Ringland, J. 777a
Ringrose, R. T. 397
Ringwood, H. 393
——— H. P. 34c, 216g
Rintoul, D. 258a(2)
——— P. 612
Rioch, D. 256
Riordan, J. 664
——— T. M. 766b
——— W. E. 21, 656
Ripley, G. E. 453
Ripon, The Most Hon. G. F. S. Marquis of 603
Rippon, G. 75d, 739
Rishworth, A. H. 616
Rising, R. E. 388
Risk, E. J. E. 668
——— F. R. E. 580
Ritchie, Rev. A. 642
——— A. B. 19, 510
——— B. 525
——— C. Mac I. 140d, 158
——— C. C. 418
——— H. W. 491
——— J. 736
——— J. 645, 678a
——— J. 668
——— J. F. 104
——— J. M. 607
——— J. R. 35, 185
——— J. W. 644
——— R. B., jun. 575
——— Rev. R. S. 114
——— W. H. 211
——— W. S. 644
Ritson, C. S. 282
——— J. R. 689
——— W. H. 594
Rivaz, V. 729
Rivers, C. H. 110
——— J. H. 670
Rivett-Carnac, C. J. H. 715
——— J. H. 1
——— J. S. 766
——— S. G. 246
——— T. H. 491
Rivington, C. P. 589
——— Rev. T. 504a
Rivis, J. C. 344
Rix, W. J. 598
Rixon, W. A. 630
Rix Spelman, W. W. 598
Riszoq V. 588a
Roache, J. M. 705
Robarts, G. J. 735a
Robb, A. K. 543
——— F. S. 3, 471, 501
Robbins, G. S. 282
——— H. E. 731
——— H. J. 560, 679b
——— S. 769
Roberton, J. G. 640
Roberts, A. 107
——— A. 225
——— A. 600
——— A. 747
——— A. C. 219
——— A. C. 294
——— A. E. 695
——— A. N. 580d
——— A. W. 254
——— B. M. L. 557
——— C. P. 140d
——— E. 15, 708
——— E. S. 601
——— F. 47d
——— F. H. 610
——— Hon. F. H. S. 18, 481
——— Rt. Hon. F. S., Lord 1s. 46, 48, 144, 210c, 231a, 447, 633
——— F. W. 595
——— Rev. Canon, G. 631
——— G. 777
——— G. B. 346a
——— G. E. 250
——— H. 646, 683
——— Rev. H. 609
——— H. A. 604a
——— H. B., R. Art. 40, 139
——— H. B., R. Eng. 342
——— H. H. 732
——— H. J. 609
——— H. L. 742
——— H. R. 805
——— H. W. 640
——— H. W. 623, 671h, 677a
——— J. A. 703
——— J. D. A. 216k
——— J. H. 618
——— J. McM. 392
——— J. R. 695
——— J. S. 609
——— J. T. 268
——— J. W. 224
——— J. W. 619
——— L. S. 298
——— M. B. 135, 216e
——— M. B. 743
——— N. E. 566, 678
——— R. 234a
——— R. G. 596, 678a
——— R. H. M. 609
——— R. J. 653
——— S. 115
——— S. L. 609
——— S. N. 297
——— W. L. 631
——— W. L. H. 109
——— W. R. 597
——— W. R. 631
Robertson, A. 226
——— A. 228
——— A. 623
——— A., jun. 641
——— A. 642
Robertson, A. [illegible] 662
——— A. P. 770
——— A. S. 214c
——— A. T. 233
——— A. W. 641
——— A. W. 645
——— C. 509
——— C. 542
——— Rev. C 230
——— C. C. 1459, 168
——— C. L. 246
——— C. McL. 327
——— C. P. 164
——— C. W. 734
——— D. 780a
——— D. K. 601
——— D. M. 673
——— D. S. 640
——— E. C. 490
——— E. K. 737
——— E. H. 590
——— E. M. 641
——— E. Q 267
——— F. 766b
——— F. A. 722
——— F. M. B. 359
——— F. W. 248
——— G. 672
——— G. 2a, 214 590
——— G. 642
——— G. 639a
——— G. A. 742
——— G. H. F. 596
——— G. P. 778
——— Sir G. S. 602
——— H. G. 226
——— J., Lt. 231b
——— J., jun. 590
——— J. 590
——— J. 630
——— J. 704b
——— Rev. J. 651
——— J. B. 644
——— J. C. 599
——— J. C. 222a
——— J. C. 607
——— J. F. 34a, 98b
——— J. G. C. 499
——— J. R. D. 561
——— J. S. 436
——— J. W. 623
——— O. 228
——— P. F. 74c
——— P. F. 646, 678
——— P. H. 270
——— R. 611
——— R. 643
——— R. 699
——— R. A. 631
——— R. B. 217a
——— R. B. F. 443
——— R. T. C. 611, 677a
——— R. W. P. 134, 189
——— T. A. 704b
——— T. E. 98
——— T. J. 653
——— W. 596
——— W. 1460
——— W. 709
——— Rev. W. 611
——— W. J. 32, 81
Robertson-Aikman, D. F. 606
——— T. S. G. H. 267
——— H. R. 508
Robertson Chaplin, T. 749
Robertson-Cuninghame, H. R. 272
Robertson-Glasgow, R. P. 667
Robertson-Grant, Rev. A 43
Robertson-Reid, F. 260a
Roberts-West, G. K. 195
Robeson, A. H. 455, 698a
Robin, N. E. 742

Digitized by Google

Robins, G. 74d
——— L. I. O. 431
Robinson, A. C. 248
——— A. H. 110
——— A. H. 121, 277b
——— A. S. 614
——— A. T. 394
——— C 224
——— C. A. 706
——— C. E. B. 751
——— C. L. 245
——— C. L. 539
——— C. S. 304
——— C. S. 671a
——— C. S. D 574
——— C. T 128, 170
——— C. W. 47, 47a, 54
——— De la P. 31a, 710
——— E. E. 203
——— E. H. 144b, 707
——— E. W. 891
——— F. D. 618
——— F. G. 503
——— F. R. 285
——— F. W. 224
——— F. W. 47a, 499
——— F. W. 598
——— F. W. T. 409
——— G. 25f, 675a
——— G. H. 735a
——— G. S. 268, 690
——— G. T. 745
——— G. V. 724
——— G. W. 745a
——— G. W. 661
——— H. 141, 193
——— H. 231a, 686
——— H. A. 450
——— H. A. T. 531, 539
——— *Rt. Hon. Sir* H. G. R., *Bt.* 31
——— H. J. 613
——— H. J. 924
——— H. W. 638
——— J. 613, 687
——— J. 616b
——— J. A. P. 142a, 192
——— J. F. 354
——— J. G. 789
——— J. G. 70a
——— J. K. 734d
——— J. L. 615
——— J. N. 228
——— J. R. 772
——— J. S. 626
——— J. W. 503
——— M. 225
——— O. L. 669
——— P. A. 711, 718a
——— P. M. 402
——— P. S. 75
——— R. 640
——— R. H. 44
——— R. H. 668
——— R. I. 613
——— R. P. 245, 707a
——— S. C. B. 662
——— S. J. 633
——— S. L. 565
——— S. W. 140b, 156
——— T. 217f
——— T. 633
——— T. C. 613
——— T. S. 611
——— T. M. 711, 736
——— *Sir* W. 58a
——— W. 613
——— W. 773
——— W. 203
——— W. A. 135, 155
——— W. B. 626
——— W. H. 643

Robinson, W. H. 134, 214a
——— W. H. B. 694
——— W. J. 470
Robson, A. T. 444
——— C. G. 747
——— G. G. 639
——— H 644
——— H. D. 278
——— J. 616a
——— J. 777b
——— J. M. 639, 675a
——— L. 282
——— R. B. 280
——— T. 504
——— W. 144a, 217b
Robyns, J. W 721
Rocca, H. L. 636
Roch, G. P. 217c
——— T. J. 111
Roche, A. W. 671b
——— B. R. 819
——— C. S. 630
——— C. St. J. K 247, 630
——— E. A. 660
——— F. W. A. 610
——— H. J. 742
——— J. S. F. H. 81
——— J. S. 106
——— T. 667
——— T. H. de M. 721
——— *Hon.* U. de R. 261
Roche-Kelly, B. 216f
Rochester, *Rt. Rev.* E. S., *Bishop of* 608
Rochfort, A. N. 134, 146
Rochfort-Boyd, C. A. 238
Rooke, W. L. 455
Rockliff, B. A. 223
Roddam, B. J. 287
Roddick, J. 228
Roddis, G. E. 220
Roddy, E. L. 582a
——— H. H. 74a
Roden, H. H 258
——— P. A. 613, 685
Roderick, W. 671
Rodger, J 227, 675
——— W. W. B. 256
Rodgers, F. 638
——— J. 610a
——— J. 443
——— J. W. 693
——— M. G. 382a
Rodick, R. P. B. 205
Rodney, G. B. M. D., *Lord* 111
——— L. G. B. 537
Rodway, C. G. 769
Rodwell, E. H. 474, 752, 754a
——— H. E. W. 633
——— R. M. 142, 147
Roe, B. O. 749
——— C. M. 244
——— E. C. 592
——— E. C. B. 722
——— H. V. 500
——— R. B. 698
——— W. A. C. 691
——— W. H. 681
Roemer, C. H. 412
Roffey, H. B. 547
Rogan, J 773
Rogers, A. E. 646
——— A. M. 653
——— C. P. 654
——— C. R. 589
——— E. 774
——— F. A. 694
——— F. C. 608a, 683
——— G. W. 730
——— G. W. N. 20, 61, 649
——— H. P. 487
——— H. S. 246a
——— J. 231
——— J. 34, 560c
——— *Rev.* J. E. 698

Rogers, J. G. 671d
——— J. M. 88
——— J. S. Y. 622, 636
——— L. 656
——— M. W. 71, 74a
——— P. D. 42, 763
——— P. H. 465, 467
——— R. 258a
——— R. M. 254
——— *Rev.* T. 639
——— *Rev.* W. 648
Rogers-Harrison, A. N. 695
Rogerson, E. C. 217f
——— J. 225
——— W. E. 504
Rolfe, R. 632
Rolland, A. 244a
——— C. E. T. 143, 196
——— E. L. 506
——— G. M. 748a
——— S. E. 25, 741
Rolleston, L. 111
——— V. 475
——— W. G. S. 110
Rollit, *Sir* A. K., *Kut.* 262
Rollo, *Hon.* R. 434
——— *Hon.* W. C. W. (*Master of Rollo*) 435
Rolls, *Hon.* J. M. 232a
Rolph, C. T. 766b
——— W. M. 5, 72, 325
Rolston, J. B. 600
Rolt, C. E. 134, 707a
——— S. P. 498, 499
Romanes, J. A. 635
——— R. J. 365
Rombulow-Pearse, A. B. 719
——— A. E. 732
Rome, C. S. 96
——— W. L. 611
Romer, C. F. 562
——— V. C. 347
Romilly, F. W. 22, 47f, 245
——— J. G. L. M. *Lord* 263
Romler, J. A. von T. 699
Romyn, J. D. 604
Ronald, J. J. 566
Ronaldshay, L. J. L., *Earl of* 231a
Ronaldson, A. B. 640
——— J. B. 501, 675a
——— R. W. H. 605, 607
Roney-Dougal, G. B. 313 (1)
Roocroft, W. M. 635, 676
Rooke, A. S. 759a
——— B. H. 245a
——— B. P. S. 745
——— E. H. 248
——— G. 751
——— G. D. W. 250
——— G. H. J. 550
——— H. W. 15, 71
Rooker, G. H. 619
Rookes, T. 770b
Rooke, F. McI. 426
——— H. N. 743
——— L. S. 474
——— R. E. 745a
Rooney, G. C. 744a
——— J. P. 667
Roos-Keppel, G. O. 350
Roosmale Cocq, C. A. 743
Rooth, R. A. 561, 563
Roper, A. W. 243
——— H. 647
——— R. T. 431
Roper-Caldbeck, W. C. 564
Ropner, J. H. 668

Ropner, R. 638
Rorke, F. 645
Rosborough, J. 536
Roscoe, H. 608
Rose, A. 643
——— A. F. 253
——— A. G. 770
——— A. S. 662
——— A. S. 698
——— C. 714
——— C. E. 773
——— C. S. 243
——— E. L. 720
——— G. D. 653
——— H. 434
——— H. 753, 737
——— H. A. 591
——— H. A. N. 514
——— H. J. 35a, 671d
——— H. M. 732
——— J. 403
——— J. A. 254
——— J. B. 511
——— J. D. 643
——— *Rev.* J. H. 682
——— J. L. 746
——— J. M. 47g, 718
——— L. St. V. 243
——— P. V. 439
——— T. A. 351
——— W. 583, 670a
——— W. G. T. 605
——— W. J. 97
Rosebery, *Rt. Hon.* A. P. P., *Earl of* 591
Roseveare, W. N. 631
Rosewarne, W. H. 618
Rosher, H. L. 451
Roskell, W. J. 504
Ross, A. 766
——— A. A. 641
——— A. C. 188
——— A. G. 53, 73f
——— A. J. J. 281
——— A. S. 668
——— C. 301
——— C. E. 741
——— C. E. 618
——— E 223
——— F. G. C. 749
——— G. 641
——— G. C. 690
——— H. 228
——— H. 749a
——— H. 763
——— H. S. C. 407
——— H. D. 509
——— H. J. 668
——— H. St. G. 195
——— *Sir* J. 334
——— J. 236
——— J. 611
——— J. L. 72, 74
——— J. W. 745a
——— L. 43
——— R. 698
——— R. C. 641
——— R. J. 473, 475
——— T. C. 595
——— T. F. 289
——— W. 641, 684
——— W. C. 501
——— W. R. 81
Ross-Johnson, H. 727
——— C. M. 185, 192
Ross of Bladensburg, E. J. T. 218
——— J. F. G. 47e, 75
Rosser, W. 592, 625
Rosseter, H. D. 501
——— J. H. 134, 182
Rossiter, E. H. W. 614

Digitized by Google

F. Rosslyn, J. F. H., *Earl of* 116
M. ——— H. J. C. 311
M. Rossmore, D. W. W., *Lord* 225
——— Rost, E. R. 301
——— Rotheram, W. H. 246
——— Rotherham, H. 358
M. Rothes, N. E. L., *Earl of* 313
F. Rothschild, *Hon.* L. W. 107
M. Rothwell, R. R. 283
——— Rouse, J. C. 139, 160
F. Rough, T. 591
——— W. E. M. 95
F. Roughton, A. H. 514
M. Roundell, C. S. 283
M. ——— R. F. 283
M. Roupell, E. P. S. 24*a*, 232
——— F. F. F. 393
——— House, A. H. T. 749*a*
——— F. P. P. 581
M. ——— G. C. M. 468
——— E. 600, 681
——— H. 158, 167
——— M. 766
——— M. E. 547
——— South, J. J. 600
——— W. R. 36, 47*a*, 72*d*
——— Routledge, P. C. L. 418
——— Row, G. R. 739*a*
F. ——— Rowan, A. 611
——— ——— H. D. 663
——— ——— T. E. 136
M. ——— Rowan-Hamilton, S. O. 525
——— Rowbottom, F. W. 770
——— Rowcroft, C. H. 140*d*
——— ——— E. C. 580, 746
——— ——— G. F. 738
——— Rowden, H. W. 435
F. ——— Royds, C. M. 606
F. ——— Rowe, C. F. 594*a*
——— ——— E. F. 530
F. ——— ——— G. H. 606
——— ——— O. 139, 152
F. ——— ——— P. C. 619
——— ——— R. 714
——— ——— W. E. 461
——— ——— W. A. S. 724*a*
——— ——— W. H. 777*b*
F. ——— Rowell, H. S. 596
F. ——— ——— J. R. 594
F. ——— ——— W. J. 609
F. ——— Rowland, J. C. 110
——— ——— M. C. 556, 559
——— Rowlands, H. B. 514
——— Rowlandson, A. T. 748
——— ——— J. 231
——— ——— M. A. 738
——— Rowley, C. A. 421
——— ——— C. B. 65, 73
——— ——— F. G. M. 473
M. ——— ——— *Hon.* H. L. B. 552
——— ——— J. 144*b*
——— ——— R. A. D 47*f*, 330, 532
F. ——— ——— W. 26
——— ——— W. H. 766
M. Rowley-Conwy, M. W. O. 440
F. Rowlinson, C. H. 6 8
——— Rowney, W. 663
F. Rown tree, R. S. 594
F. Rowsell, *Rev.* J. 598
——— Roxburgh, J. A. 611
F. ——— ——— J. W. 645
F. Roy, J. S. 652
——— ——— J. W. G. 445, 447
——— ——— K. J. 525
M. ——— ——— R. P. 644
F. Royden, T. 728
F. Royds, A. H. 440
M. ——— C. M. 116
F. Royle, J. B. 602
F. Royston-Pigott, G. A. 454
——— Rubbi, J. 771
——— Ruck, J. E. 831
——— Rude, C. E. 240
——— ——— R. M. 2*a*, 44, 230
——— ——— W. E. 613
——— Rudd-Keene, C. E. 479
——— ——— H. L. 438
——— ——— R. F. 140*b*, 152
——— Rudd, H. 144*b*, 707
——— ——— T. W. 716
F. Ruddin, J. H. 597
F. Rudgard, W. D. 231*c*
F. Rudge, B. F. B. 600
——— Rudkin, W. C. E. 342*a*, 816*p*
F. Rudman, H. J. A. 356*a*
F. ——— J. 353*a*
F. ——— S. C. 589
F. Rudston Read, H. V. 107
F. Rudyard, H. A. 694*a*, 637
F. Ruffell, G. E. M. 618
F. Rugg, A. 227
F. Ragge-Price, *Sir* C., *K.* 614
——— ——— C. F. 139, 168
——— Ruggles-Brise, H. G. 13, 258, 265
F. Rule, R. 631
F. Rumbell, A. 604*a*
——— Rumbold, C. E. H. 511
——— ——— W. E. 140*a*, 200
F. Rumbold, C. F. 634
F. ——— S. 132*a*, 678*b*
F. Rumsey, G. 626
F. Runacres, A. 648
——— Runciman, J. B. 774
——— Rundall, C. F. 244*b*
——— ——— F. H. 59, 249
——— ——— F. M. 733*a*
——— Rundle, A. T. C. 470
——— ——— C. S. 697
——— ——— F. P. 245*a*
——— ——— G. R. T. 139, 159
——— ——— H. M. L. 34, 47*h*, 76, 126
F. Runnalls, J., *jun.* 251
——— Runton, J. 603
——— Rusbridger, S. H. 275
——— Rusk, J. 249*a*
M. Rushbrooke, G. B. 476
——— Rushton, H. W. 246
——— Russel, A. C. 14*a*, 240
F. Russell, A. 611
——— ——— A. F. 665
——— ——— *Lord* A. G. 555
——— ——— A. R. P. 694
——— ——— *Hon.* A. V. F. 260
——— ——— A. W. F. 607
——— ——— B. B. 242
——— ——— *Sir* B. C 5*a*, 52, 98
——— ——— C. 609
——— ——— C. P. 235
——— ——— C. P. 763
F. ——— ——— D. 645
M. ——— ——— E. C. 416
——— ——— E. G. 601
——— ——— *Sir* E. L. 767
——— ——— E. S. E. W. 130, 143
——— ——— F. O. 774
——— ——— F. D. 751
F. ——— ——— F. R. 592
——— ——— F. S. 84*c*, 47*b*, 56, 75, 599
——— ——— G. B. 665
M. ——— ——— G. B. A. 571
M. ——— ——— H. 210*h*
——— ——— H., *R. Art.* 144, 155
——— ——— H. A. 9, 702
——— ——— H. D. 560
——— ——— H. J. 580*g*
——— ——— H. T. 142, 196
M. ——— ——— H. V. 471
——— ——— J. 144*a*, 228
F. ——— ——— J. 637
——— ——— J. 764*b*
——— ——— J. B. B. 101
——— ——— J. C. 84
F. Russell, J. J. 602
——— ——— J. J. 602*a*
——— ——— J. W. E. 580*g*
M. ——— ——— M. 260
——— ——— M. W. 665
——— ——— R. T. 148*b*, 184
F. ——— ——— S. A. 268
F. ——— ——— Rev. T. 352*a*
——— ——— V. E. 351
——— ——— W. 242
S ——— ——— W. 594
M. ——— ——— W. C. P. 216*p*
——— ——— W. [illegible] 716
F. ——— ——— W. F. 609
F. ——— ——— W. G. 225
——— ——— W. H. 347
F. ——— ——— W. R. 634
——— Russell-Ohlsen, H. C. 183
——— Russia, *His Imperial Majesty, Nicholas II., Emperor of* 57
F. Rust, J. 645
F. ——— W. T. G. 590
F. Ruston, A. S. 630
F. ——— J. 599
——— ——— R. S. 908
——— Rutherford, A. B. 34*b*, 161
——— ——— G. 715
M. ——— ——— *Hon.* J. 223
——— ——— J. 110
F. ——— ——— J. E. 605
F. ——— ——— J. W. 230, 671*h*, 679
——— ——— R. D. A. 506
——— ——— W. 610*a*
——— Rutherfoord, F. A. 538
——— Rutherfurd, J. 764
——— Ruthven, R. M. R. 132, 154
F. Rutland, F. A. 592
M. ——— *Rt. Hon.* ——— J. J. R., *Duke of* 225
——— Rutter, E. F. 230
M. Rutzlidge, D. 541
——— ——— W. F. 44, 67*b*
——— Ruxton, J. 671*d*
M. ——— ——— R. M. C. 444
——— ——— U. F. 536
——— Ryall, C. 598
——— ——— E. C. 741
F. ——— ——— G. 600
F. ——— ——— W. P. 230
——— Ryan, C. A. 125, 216*a*
——— ——— C. M. 580*e*
——— ——— *Rev.* E. 602
F. ——— ——— E. W. St. V. 644, 681, 687
——— ——— G. 67*bd*
——— ——— M. B. 600
——— ——— R. F. 532
F. ——— ——— *Rev.* V. J. 603
M. Ryecroft, A. R. S. 420
——— ——— C. M. R. 317
——— ——— W. H. 4, 47*i*, 85
——— Ryde, F. H. 678
F. Ryde-Jones, T. 353*a*
——— Ryder, C. 602
——— ——— C. H. D. 246
——— ——— C. J. 679
——— ——— D. G. R. 478
——— ——— F. J. 81
——— ——— H. C. 708
F. ——— ——— J. H. D. 112
——— ——— J. J. 768
F. ——— ——— W. 225
——— ——— W. J. 741*a*
F. Rye, J. S. 636
M. ——— R. B. T. 252
F. Ryland, A. W. 224
——— ——— H. G. 734
——— Ryley, F. 72, 74*a*
——— Ryne, F. C. 730*a*
——— ——— G. C. 690
——— Ryves, B. H. 581
——— ——— T. J. 78*d*

S

——— Saithe, G. A. 277
F. Sachs, E. O. 634
——— Sackville, W. 636, 637, 681
——— Sadleir, [illegible] 109
——— Sadler, [illegible] 24
——— Sadler-Jackson, T. W. 430
——— Saeter, H. 702
——— [illegible] 557
——— [illegible] 139
——— [illegible] Capt. 723
——— [illegible] 681
——— [illegible] 444
——— [illegible] 681
——— Safford, C. 242
——— [illegible] 570
M. ——— Sagar-Musgrave, A. M. 238
——— Sage, U. W. K. 723
——— Sahal, V. 599
——— Saif Ali Khan 596
——— Sainsbury, C. E. 742
——— [illegible] 631
——— [illegible] 4*a*
——— [illegible] 599
——— St. Aubyn, E. G. 428
——— [illegible] 157
M. ——— St. Clair, [illegible] (*Master of Sinclair*) 268
M. ——— St. Clair, C. H. D. 283
——— ——— J. L. C. 41, 64, 73*a*
——— ——— T. S. 67*d*
——— ——— W. A. K. 561
——— St. Clair-Ford, H. M. C. 237
F. ——— St. Clair-Sinclair, D. A. 680
——— St. George, A. W. 321
——— ——— H. H. 15, 703
——— St. Hill, A. 402
——— St. John, W. H. 242
——— ——— E. 609
F. ——— ——— F. J. 647
——— ——— H. W. 171
——— ——— R. B. 731
——— ——— R. S. 581
M. St. John-Mildmay, C. 230
——— St. Legar, A. J. 27, 47*b*
——— ——— S. E. 627
——— ——— St. J. J. 540
F. ——— St. Maur, A. 634
——— St. Quintin, A. H. 724*b*
——— ——— C. T. 439
——— ——— E. 104
——— ——— T. A. 63, 106*a*
——— Salamaa, S. M. 78
——— Salb, M. T. 78
M. Sale-Hill, A. B. 395
M. & F. Salisbury, *The Most Hon., K. A. T. G., Marq. of* 227, 617
F. Salis Schwabe, E. 608
——— [illegible] 474, 17, 74
M. Salfeld, L. C. 638
——— ——— H. F. 638
M. Salmon, ——— 200
——— ——— C. E. 115
F. ——— ——— *Hon.* E. A. 253
——— ——— G. St. 570
——— ——— J. N. 22, 126, 704
——— ——— L. E. A. 239
M. ——— ——— W. C. 253
——— ——— W. H. 78*a*
M. & F. Salmond, A. L. 447, 450
M. ——— ——— C. M. 77
——— ——— [illegible] 78, 79, 752
——— Salt, G. H. 254
——— ——— W. H. 63
F. ——— ——— W. S. 63
——— Salter, G. 722

Digitized by Google

Salter, G. C. B. 770b
——— commander, F. 188, 198
M. Saltoun, Adm. W. F., Lord 515
——— Saltoun-Willett, A. J. 188, 515a
Salvage, J. W. 607
Salvesen, C. E. 243
F. ——— J. T. 991
F. ——— T. 442
M. Salvin, A. G. 817g
——— Samborne, F. C. S. F. 746a
——— Sanman, C. T. 670
——— Sammut, H. J. 442
F. Sample, C. H. 594
F. Sampson, Rev. R. 228
M ——— F. B. W. 485
——— M. R. 777h
F. ——— J. W. 615
——— Samson, L. L. R. 544
F. ——— C. A. 635
F. Samuel, B. 660
——— H. S. 715
F. Samuels, J. 227
——— W. F. 671c
——— Samut, A. 708
W. ——— R. P. 588a
F. Sandall, T. E. 599
——— Sandars, E. C. 160, 188
——— Sandbach, A. R. 34, 345
——— H. M. 188, 179
M. ——— S. 350
——— W. 231
F. Sandeman, A. 223
——— J. E. 730
F. ——— R. P. 103
——— V. S. 102
F. ——— W. 223
F. ——— W. 640, 679a
F. ——— W. R. H. 631
——— Sanders, A. A. 390
——— A. H. 394
——— F. A. 353
M. ——— F. L. 596
——— G. A. F. 546a
——— G. H. 188, 166
——— G. L. H. 742
——— G. W. G. 309
——— H. 630, 682
——— P. C. 633
F. ——— R. A. 106
——— R. C. 690
——— R. M. 385
F. ——— Rev. Canon S. J. W. 617a
F. Sanderson, A. W. 591
M. ——— F. L. 343
F. ——— H. 231a
——— H. B. 727
F. ——— H. L. 222a
F. ——— J. 610a
F. ——— Rev. R. W. B. 232a
F. ——— T. 623
——— W. D. 290
——— Sandes, C. 712
M. ——— J. 396
——— Sandford, H. C. 747
——— Sandhurst, W., Lord 21
——— Sandiford, I. G. G. 682
——— Sandilands, H. G. 128, 163
M. ——— ——— H. R. 188
M ——— ——— J. W. 492
——— ——— P. O. 58d
F. Sandison, M. 727
——— Sandland, W. 494, 495
——— Sandman, C. H. W. 770
F. Sands, J. 645
M Sandwich, R. G. H., Earl 683
——— ——— J. R. 76d, 786
M. ——— ——— J. W. F. 238
——— ——— L. 98
——— ——— R. L. 233, 715
——— Sandys, A. A. 83
F. ——— A. F. A., Lord 118
——— Sandys, C. Q. 630, 634
——— E. C. C. 468a
——— E. J. 244b
——— F. M. 451
——— W. B. B. 128, 145
——— Sandys-Lumsdaine, F. M. 505
F. Sanger, A. E. 604
F. ——— J. A. 606
M. Sanford, E. C. A. 487
——— G. B. 749
——— G. E. L. C. 24, 84, 234
F. ——— H. 591
——— Sangster, A. B. 745a
F. ——— E. J. 319
——— F. B. 753
F. ——— H. P. 641
——— T. G. 549
——— Sanjana, K. C. 607
——— Sankey, A. R. M. 282
——— C. C. 30, 32
F. ——— R. S. 646
F. ——— J. O. 624, 679
——— Sant, M. L. 226, 228
——— Sant-Fournier, H. 443
——— Sapte, D. 236
——— F. 474
F. ——— Sapwell, B. B. 598
——— Sardar Khan 530
——— Sarel, C. R. M. 700
——— Sargeant-Openshaw, F. O. 708
——— Sargeaunt, A. F. 246a
——— E. 765
——— H. 354 (1)
——— H. G. 141, 156
F. Sargent, F. G. 625
M. ——— G. L. J. 240
——— H. G. F. 740a
——— H. N. 584a
F. ——— W. 636
——— Sarkies, C. J. 710
——— S. C. 607
F. Sarle, Sir A. L., Kut. 196a
M. Sarsfield, T. R. 557
——— W. S. 539
F. Sarson, A. T. A. 640
F. ——— J. E. 605
M Sartorie, A. H. 456
——— Sartorius, E. H. 88a, 470, 471
——— G. C. 737
——— G. G. F. 744
——— R. W. 55, 738
F. Sass, F. J. 246
F. ——— Sassoon, E. A. 128
——— Satterthwaite, B. A. 449
F. ——— E. 844, 623
——— Saules, E. 745a
——— F. H. 737
——— Saumarez, R. J. 738
——— Saumarez-Tyler, W. E. 436
——— Saunder, G. B. 81, 697
——— Saunders, A. A. 86, 715
——— A. R. 747
——— C. 623
——— D. M. 567
——— E. 229
——— E. A. 148, 216a
M. ——— F. A. 845, 823
——— F. J. 734
——— F. W. 248a
——— G. F. C. 530
——— G. M. 261
——— H. 662
——— H. 709
——— J. 110
——— J. W. 694
——— M. W. 471, 135, 162
——— O. E. M. 83
——— P. G. 624
——— R. 144a, 240
M. ——— R. E. 423
M. ——— R. J. P. 216a
F. ——— T. R. 619
——— Saunders, W. 772
——— ——— W. E. 552
——— ——— W. P. 138, 156
——— ——— W. St. L. 813
F. Saunders-Davies, A. P. 111
M. ——— ——— D. G. O. 496
F. ——— ——— H. G. 111
M. ——— ——— H. J. S. 430
M. Saunders-Knox-Gore, A. H. W. 816a
——— Saunderson, L. T. 569
M. ——— S. F. 568
F. Saurin, E. S. 111
——— M. J. 111
F. ——— W. M. 111
——— Savage, A. J. 242
——— A. E. B. 188, 232a
F. ——— Rev. E. S. 597
F. ——— E. J. K. 625
F. ——— Rev. A. A. 594
F. ——— F. W 255
——— G. R. R. 33, 126
F. ——— H. 227
——— H. C. 417
F. ——— Rev. H. E. 223
M. ——— H. W. 563
——— J. R. 715
——— J. W. 30, 734, 736
——— W. H. 741
F. Savcall, W. J. 659a
——— Savi, R. J. T. 745a
——— Savile, A. R. 478
——— A. R. C. 274, 754
——— G. W. W. 478
F. ——— H. S. O. 331c
——— J. H. D. 569
——— R. V. 446
——— W. G. 128, 703
F. Savile-Lumley, J. 111
F. Savill E. 623
F. Saville, J. 636
F. ——— J. G. 636, 671b, 677a
F. ——— J. J 113, 671g
——— R. C. 506
——— Savona, E. 217c
——— W. 217c, 713a
——— Savory, A. 89
F. ——— Rev. Sir B., Bt. 683d
——— Saw, F. A. 666, 670b
——— Saward, M. H. 67
F. Sawbridge-Erle-Drax, W. E. 106
M. Sawer, H. J. 207
M. ——— W. N. 207
F. Sawers, G. B. 611
M. Sawrey-Cookson, C. 288
——— Sawyer, G. H. 581
——— G. W 730a
——— H. A. 479, 731
——— H. T. 716
——— R. H. S. 663
——— W. H. 427
——— Saxe Coburg Gotha, *H.R.H.* Alfred Ernest Albert (*Reigning Duke*) (Duke of Edinburgh) 209, 435, 717
F. ——— *H.R.H.* A. A. W. E. A. (*The Hereditary Prince of*) (*Prince* Alfred *of* Edinburgh) 600
——— Saxe-Weimar, *H. H. Prince* W. A. Edward of 70
——— Sayer, G. W. 634
——— J. R. S. 79
F. Sayce, G. E. 254
——— Scafe, C. H. 717, 720
M. Scaife, G. S. G. 624
——— H. B. 469, 612
——— Scales, W. R. 397
——— Scallon, R. T. 735
——— R. O. 143, 216d
——— Scanlan, A. De C. 67d
——— J. 427
F. ——— Scaping, H. C. 33
F. Scarbrough, A. F. G. B., *Earl of* 112
M. Scarlett, J. L. 239
M. ——— S. L. L. 331
F. Scarth, I. 221, 671
——— Schalch, V. A. 723
M. Schank, H. A. 346
——— Scharlieb, W. K. 745
M. Schilizzi, P. 23
——— Schilling, S. E. 31, 53
M. Schlesinger, C. E. 185
——— Schleswig-Holstein, *H. H. Prince* Christian Victor A. L. E. A. *of* 42
——— Schleswig-Holstein, *H.H. Prince* Frederick C. C. A. *of* 46, 627
——— Schlietter, F. 29
——— Schneider, C. V. 74
——— R. P. C. 74
——— Schofield, C. 74
——— H. 43
——— H. N. 185, 17
F ——— J. 603
——— J. 76
——— S. V. 14
——— Scholes, H. S. 49
——— Schofield, G. P. 24
——— Schomberg, H. St. G. 72
M. Schön, E. A. 28
——— Schreiber, A. L. 24
——— A. T. 71
M. ——— C. S. 142a, 20
——— C. S. 7
F. Schreiner, W. P. 22
F. Schwabe, F. S. 60
M Sciortino, C. 588
——— Sclater, B. L. 24c, 24
——— R. C. 3c, 674, 13
——— Sclater-Booth, *Hon.* G. D. 188, 15
——— Scobell, H. J. 8
F. ——— *Rev.* J. F. 61
M. ——— J. F. 44
F. Scobie, M. J. G. 62
F. Scoby, G 60
F. ——— W. 60
——— Scoones, F. T. F. 29
F. ——— T. J. 25
——— Scotland, D. W. 60
F. Scott, A. 22
F. ——— *Rev.* A. 60
F. ——— *Rev.* A. 56
——— A. B. 182, 14
F. ——— *Rev.* A. B. 22
——— A. C. 246
——— A. de C. 35
——— A. F. S. 129, 22
——— A. G. 74
——— A. O'C. 32, 140
F. ——— A. P. 23
F. ——— A. T. 64
——— B. 29
——— B. 74
——— B. H. 60
F. ——— C. 64
——— C. A. R. 26
M. ——— C. B. 40
F ——— C. C. 23
F. ——— C. C. 59
——— C. D. 181, 17
——— C. G. S. 69
F. ——— C. H. 69
——— C. H. 72
——— C. I. 8
——— C. W. 142a, 16
F. ——— C. W. 64
F. ——— C. W. 64
——— D. A. 5, 44, 6
——— E. E. 141, 226
——— E. R. 42
——— E. W. W. 106, 580
F. ——— F. B. 68
F. ——— F. G. 20
F. ——— F. K. 640

Digitized by Google

F. Rosslyn, J. E. H., *Earl of* 114
M. ——— H. J. G. 311
M. Rossmore, D. W. W., *Lord.* 225
Rost, E. R. 301
Rotheram, W. H. 346
Rotherham, H. 353
M. Rothes, N. E. L., *Earl of* 313
F. Rothschild, *Hon.* L. W. 107
M. Rothwell, R. R. 283
Rotton, J. G. 129, 130
F. Rough, T. 501
——— W. E. M. 95
F. Roughton, A. H. 614
M. Roundell, C. S. 288
——— R. P. 288
M. Roupell, E. P. S. 34c, 252
——— F. F. P. 393
Rouse, A. H. T. 749a
——— F. P. P. 581
M. ——— G. C. M. 468
——— E. 600, 681
——— H. 135,
——— H.
——— M. E.
Routh, J. J.
——— W. B.
Routledge,
Row, G. B
F. Rowan,
M. Row
Ro
R
M.
M.
M.
M.
M.
M.
M.
M.
M.
M.
M.
M.
F.
F.
F

effield, F. 630
Sir R.G.D., Bt. 308
G. N. 448
D. G. 332a
Hon. H. P. 24, 474,
75s, 635
R. E. 766a
E. N. 300, 664
D. G. 246
G. 246
759
Bt. 106
267
646
275
618
610
27a
386
34, 320
777b
C. E. 739
C. H. 45, 301
Rev. F. S. 626
J. 34s, 642
P. 770a
R. A. 602
R. E. 444
W. M. 634
Shepherd-Cross, T. A. S. 110
Sheppard, A. 231
C. L. 734c
F. W. 220
G. S. 747
H.C. 140a, 160
H. G. 551
J. F. 561
J. R. 763
S. H. 244a
T. M. 216d
T. W. 236
Sherard, R. W. 738
Sheraton, T. P. 209
Sherburn, J. 381a, 675
Sherer, J. C. 747
J. D. 140, 216f
L. C. 34, 634
Sheridan, R. B. 142
W. 233
Sheringham, A. W. 72a, 74
Sherlock, J. O. 302
Sherrard, C. W. 233
J. M. 17, 711
Sheriffs, D. 642
Sherrin, J. P. 770b
Sherston, J. 25, 47b, 566
W. M. 108
Sherwin, F. W. H. 374
Sherwood, A. W. C. 560
H. J. 244
J. 601
O. C. 578, 704
Shewan, G. 603
R. M. 562
Shewell, A. P. 747
E. W. 581
H. W. M. 120, 182
P. G. 744
Shewen, M. T. 75d, 739
Shiach, D. A. 641
Shickle, Rev. C. W. 602
Shields, E. 778
G. 710
J. 607
J. J. A. 765a
T. 627a
W. 761
Shiel, H. M. 422
W. G. 223
Shiers, J. J. 636
Shiles, A. J. 612
Shillington, T. G. 777c
Shine, B. 763
D. E. 218e
J. M. F. 605
J. P. 734
Shinkwin, I. R. C. 356
ShinKwin, M. E. 34d, 599
Shipley, G. O. 478
C. T. 303
H. 454
M. L. 756a
R. B. 631
Shipman, G. W. 308, 671b
H. J. 1446, 707
W. 143a, 149
Shipton, W. J. 631
Shirreff, G. F. F. 126, 162
R. G. 230
Shirrel, H. 557
Shirres, J. C. 128, 174
Shone, W. T. 726, 338
Shoobert, J. C. 594
W. H. 593
Shoppee, G. A. 631
Shore, L. 42. 601, 688
O.B.S.F.3, 47, 740
R. 608
W. F. 716
Short, A. H. 188, 216a
F. J. 715
G. F. 770
J. B. 671
P. H. 538
T. S. 232
W. A. 140b, 148
Shortland, H. V. 339
Shorto, G. R. 600
Shortridge, G. H. 660
Shortt, A. G. 187
F. de S. 350
S. D. 301
Shoubridge, C. A. G. 302
T. H. 816
T. H. 422
Shove, P. 623
Showers, H. L. 742
Shrapnell, C. 777b
Shrimpshire, C. P. 610, 675a
Shrubsole, E. F. 648
Shubrick, C. L. 728
Shubrook, H. W. L. 354
Shute, A. B. 139, 178
Sir C. C. 91
C. D. 475, 681
G. E. 241, 358
H. G. D. 12, 47, 262
J. J., jun. 196
W. J. 249a
Shuter, F. K. 482
R. 631
Shuttleworth, A. C. 436
A. R. B. 467
C. E. 504
Rev. E. S. 611
Rev. H. C. 648
Sibbald F. W. 764a
Sibthorpe, C. 694
Sichel, H. D. 344, 616
Siddans, W. 771b
Siddell, Rev. R. W. H. 630
Siddons, H. G. F. 132, 177
Sidebotham, G. W. 606a, 672a
J. N. 606
Sidebottom, A. 606a
Sidgwick, C. K. D. 353
Sidney, Hon. A 126, 158
H. M 34, 75c, 267
T. A. W 771
Sieveking, A. R. 719
Silcock, A. 693
Sill, J. W 40, 230
Sillars, D. C. 640a
Sillem, A. F. 378, 575
J. 34, 75c. 439
Sillery, C. C. A. 743
J. J. D. 745a
Sills, G. R. 649
Silva, F. E. 416
Silver, J. P. 670a
W. B. 580
Silverlock, H. W. 64b
Silvertherne, A. H. 401, 402
J. W. B. 241, 620
L. M. 402
Silvester, H. E. 604
Sim, C. 643
F. W. 222a
G. H. 35, 630
Rev. S. 230
Sime, C. G. 375
G. 622
Simey, G. I. 252
Simkins, J. T. 330
Simmers, S. E. 611
Simmonds, F. 637a
P. R. 180
W. A. 602
Simmons, H. O. 618
Sir J. L. A. 43, 235, 254, 256a
P. W. 734
Simms, G. N. 438
Rev. J. M. 651
T. 763
Simon, G. 671e
H. S. P. 398
J. F. 583a
M. St. L. 243
Simonds, C. B. 126, 216c
H. C. 107
J. 637a
R. H. 618
W. B. 416
Simonet, J. F. 712, 718d
Simons, R. J. R. C. 231, 659
Simpson, A. 230
A.C.S.W. 142, 160
A. E. 489
A. F. 623
A. T. F. 627
A. W. 582
B. E. 233a
C. A. 643
C. E. 598
C. H. 113
C. J. 514
C. N. 127, 178
C. P. 649
C. R. 67g, 306
D. 699
E. 644
F. B. 87, 704
G. 25, 71b, 780
G. A. 643
G. G. 128, 154
H.C.O.D. 127, 193
H. D. 238
H. L. 631
J. 233
J. 643
J. 766b
J. 777a
J. B. 641, 665
J. C. 551
J. P. 643, 653
J. S. 626
J. T. 671f
Rev. MacD. 610a
N. 233
N. A. 639
O. B. 462
R., R. Mr. 143a, 145
R. C 6.4
R. H. 219
R. J. S. 45, 664
S. 234
T. A. 222a
T. W. 629
W. 255
W. 294, 293
Rev. W 646
W. E. D. 223a
W. G. 724
W. H. 53.
Simpson-Baikie, H. A. D. 140, 148
Sims, H. 773
H. C. 232
Simson, H. 628
J. P. 635
Sinclair, A. 631
A. L. 75c 734
A. M. 618
Sinclair, C. R. B. 641
D. 641
D. 664
F. 437
F. W. 232, 679a
G. F. E. 641
H. M. 47e, 241
J. C. 640
J. L. 133
J. T. 228
Sir J. R. G., Bt. 227
Sir R. C., Bt. 227
W. 153, 679a
W. V. 640
Sinclair-MacLagan, E. G. 406
M 635
Sinclair-Wemyss, R. D. 618
M. 618
Sincock, R. J. E. 432
Singer, C. W. 246a
D. C. 777b
G. H. 711
H. 598
Singh, B. J. 695
Singleton, C. J. 595
H. T. C. 596
Sinha, N. P. 604
Sinnott, E. S. 253a
G. S. 253a
Siordet, F. J. 402
Sitwell, C. G. H 34c, 489
F. H. S. 601
Sir G. R., Bt. 305
W. H. 17, 474, 485
Sizer, A. 34c, 601
Skeen, A. 750
G. 613
O. St. J. 762
Skeffington, Hon. A. W. J. C. 102
Hon. O. J. C. W. M. 536
Skeffington Smyth, R. C. E. 262
Skelley, S. 470, 472
Skelmersdale, E. G., Lord 78
Skene, L. J. 643
Skerretti, F. T. 667
Skewes, Rev. J. H. 254
Skey, F. E. G. 244
Skinner, A. D. 413
B. M. 664
C. L. A. 316
D. 610a, 682
E. G. 18, 702
E. W. 617, 671b, 677b
F. St. D. 35, 409
G. A. 255, 687
G. J. 729
J. T. 3a, 65, 580a
M. W. 238
P. C. B. 454
S. H. 426
T. C. 245
T. H. 407
Skipwith, F. G. 290
G. 721
J. W. 244
P. A 133, 172
Skirrow, A. G. W. 428
Skirving, D. S 785
Skrimshire, F. W. 594, 638
Skrine, H. M. 602
Skynner, A. E. 252
Slacke, W. R. 5a, 69
Slade, A. 648
Sir C., Bt. 366
F. G 13, 47b, 67
J. R. 1, 47b, 66, 74
Slade-King, E. J 180
Sladen, C. St. B. 247
D. R. 366
E. S. St. B. 364
J. R. F. 36, 375
St. B. P. 5, 92
T. O. R. 217d

Digitized by Google

Slater), C. W. 724c
V. ——— E. 637
M. Slater, C. 393
M. ——— H. 393
——— H. M. 128, 178
V. ——— J. 228
V. ——— J. W. 697
——— L. 511
——— M. J. 240, 255
Slator, G. F. 1405, 316p
——— J 770
V. Slaughter, E. J. 648
V. ——— R. J. A. T. 648
——— W. P. 239, 670n
Slayter, E. W. 670
M. Sleddon, H. W. 216n
Slee, P. H. 123, 161
V. Sleight, E 599
V. Sleman, R. B. 647, 671n, 675n
Slessor, A. K. 445
——— H. 715
M Sligo, G., Marq. of 541
V. Sloan, D. 607, 660
V. Sloane, J. N. 226
Sloane-Stanley, C. V. 37, 97
——— R.C.H. 76
——— R.F.A. 101
Sloggett, A. T. 663
——— H. 245
——— H. M. 664
Sloman, H. S. 36, 668
V. Smales, H. W. 231n
Small, A. 144, 216c
V. ——— A. M. 610n
V. ——— D. M. 622
——— W. G. 717, 7 3d
Smalley, F. 759
——— H. D. 594
Smallwood, F. G. 138
V. Smalpage, A. J. 691
Smart, A. W. 247
V. ——— D. 596, 668
——— M. de S. 730n
——— G. 650
V. Smartt, E. N. 604
Smears, J. A. 41
V. Smeathman, L. 604n
Smeaton, C. O. 194, 175
V. Smeddle, J. H 630
V. Smee, B. A. 618
Smerdon, F. G. B. 35, 718
Smith, A. 1
V. ——— A. 219
V. ——— A. 225
——— A. 314
M. ——— A. 217i
——— A. 716
——— A. 733n
——— A. 746
M. ——— A. A. 246
M. ——— A. A. 498
——— A. G. 140n, 171
——— A. G. 333, 718
——— A. G. B. 350
V. ——— A. H. 109
V. ——— A. H. 726, 676
V. ——— Rev. A. H. 644
——— A. Le F. 740n
——— A. M. 133, 165
V. ——— A. P. 594n
V. ——— A. P. 638
——— A. W. 760
V. ——— B. 219
M. ——— C. 512
V. ——— Rev. C. 619
——— C. A. 442 754
V. ——— C. A. 592
V. ——— C. E. 619
——— C. E. 5804
V. ——— C. F. 606
——— C. F. 776
V. ——— C. F. E. 626
——— C. G. E. 431
——— Sir C. H. 345, 65, 75n
V. ——— C. H. 610
V. ——— C. J. 601
V. ——— C. L. W. 226
——— C. M. 72c, 122, 153
V. Smith, C. McD. 666
V. ——— C. R. 625
——— C. S. 614, 671g, 675b
——— E., Capt. 238
——— E. A. 74c
V. ——— E. F. 671f
——— E. H. 591
V. ——— E. H. 619
V. ——— E. J. 231n
V. ——— E. K. 636
M. ——— E. L. 504
——— E. O. 466
——— E. P. 124, 153
——— E. P. 130, 156
M. ——— E. P. 382
M. ——— E. P. 551
——— Rev. E. P. 651
——— E. P. B. 590b
——— E. S. 450
——— F. 609
V. ——— F. 219, 674
——— F. 277
——— F. 715
V. ——— F. A. 111
——— F. A. 743
V. ——— F. B. 611
V. ——— F. G. 654
V. ——— F. G. 640
V. ——— F. G. G. 660
V. ——— F. J. 612
——— F. L. B. 270
——— F. M. 749n
——— F. V. 743n
V. ——— F. W. 6.9
——— Sir G. 37
M. ——— G. 340
V. ——— G., Lt. 641
V. ——— G. 628
V. ——— G. 648
——— G. 706n
——— G. 770
——— Rev. G. 662
V. ——— Rev. G. 602
——— G. B. 180
——— G. B. 493, 718
V. ——— G. D. 107
——— G. de H. 84, 749n
——— G. E. 34c, 146
V. ——— G. E. S. 645
V. ——— G. F. 627
V. ——— G. H. 619
——— G. McI. C. 693
——— G. O. 599
——— G. R. de H. 745n
——— G. R. F. 47h, 362
V. ——— G. V. 616
——— H. 605
——— H. 777
V. ——— H. A. 217
——— H. A. 664
——— H. B. 149, 195
——— H. C. 561
V. ——— H. C. 638
——— H. d'A. 314
V. ——— H. E. 279
——— H. E. H. 34, 668
V. ——— H. F. 111
——— H. G. 126, 165
V. ——— H. 6'0
V. ——— H. H. 619, 671h, 674
M. ——— H. H. 430
——— H. J. 84
V. ——— H. K. 632
——— H. L. 393, 6.4
——— H. M. 470
V. ——— H. M. 649
M. ——— H. M. S. 354
V. ——— H. R. 623
V. ——— H. R. 54h, 616, 671
V. ——— Rev. H. R. C. 634
——— H. R. W. M. 143
——— H. S. 334
——— H. S. 480
——— H. W. 374
——— H. W. 4.8
V. ——— H. W. C. 112
——— J. 280
V. ——— J. 667
V. ——— Rev. J. 225
Smith, J. 322
V. ——— J., Capt. 602
V. ——— Rev. J. 650n
——— J. 761
——— J. 764b
V. ——— J. A. 625
——— J. B. 701
——— J. B. 84, 736
——— J. C. C. 693
——— J. E. 648
V. ——— J. G. 642
V. ——— J. G. 648
——— J. G. 725
V. ——— J. H. 113
M. ——— J. H. 455
V. ——— J. H. 661
——— J. H. 738
V. ——— J. I. 648
——— J. J. 722
V. ——— J. K. 644
——— J. L. 132, 173
——— J. L. 581
V. ——— J. L. 649
——— J. M. 741
V. ——— J. T. 606, 660
——— J. T. 642
M. ——— J. W. 628
——— J. W. S. 333
——— L. A. 1405, 152
——— L. F 670b
——— Hon. L. R. D. 84
——— M. C. 528
——— M. H. 606
V. ——— N 643
——— O. A. 745
V. ——— P. 610
——— P. B., Surg. Maj. 656, 673
V. ——— Rev. P. E. 628
M. ——— P. E. B. F. 420
——— P. H. 72a, 74
——— P. W. 765
V. ——— R. 594
V. ——— Rev. R. 613
——— R. A. 469, 472
M. ——— R. B 585
V. ——— R. B. 605, 671g, 675n
——— R. C. 382
V. ——— R. E. 647
——— R. H. 774
V. ——— Rev. H. B. 222
M. ——— R. K. 339
——— R. P. 309
V. ——— R. S. 622, 677
V. ——— R. T. 628
V. ——— R. W. 633
M. ——— S. 216f
V. ——— S. 386
——— S. B. 79, 106d
——— S. B. 695
——— S. C.-U. 35, 180
V. ——— S. G. 631
——— S. G. D. 139
V. ——— S. M. 715
V. ——— S. P. 34f, 595, 671g, 675
——— S. T. 144a, 216m
V. ——— T., jun. 647
V. ——— T. D. C. 610n
V. ——— T. G. 640n
——— T. H. 739
V. ——— T. J. 606
V. ——— T. J. 637
——— T. P. C. 463
V. ——— T. B 231c
——— T. S. 402
V. ——— T. S. 590
V. ——— W. 227
V. ——— W. 622, 766b
——— W. A. 47h, 127
V. ——— W. A. 613
V. ——— W. A. 613
——— W. A. 764
V. ——— W. B. 631
V. ——— W. C. 590
——— W. D. 350
——— W. D. 716
——— W. E. B. 262
——— W. E. C. 84d, 146
S. Smith, W. F. 746n
M. ——— Hon. W. F. D. 106
——— W. H. 232
——— Rev. W. H. G. 810n
M. ——— W. R. G. 646
——— W. H. M. 728
V. ——— W. H. U. 35, 180
——— W. J. 613
V. ——— W. Mac K. 118
——— W. R. K. 722
V. ——— W. R. 238, 671g, 675n
——— W. R. A. 260
V. ——— W. R. W. 611
——— W. W. 128, 199
——— W. W. 670
——— W. W. H. 47d, 123, 156
Smith-Bingham, D. B. 6 81
V. Smith-Bosanquet, G. R. 109
Smith-Cuninghame, J. A. 77
Smith-Dorrien, H. L. 47g, 645
Smith-Neill, J. W. 257, 268
Smith-Rewse, H. W. R. Esq. 491, 289
Smithe, P. B. 601
Smithett, A. C. H. 734n
——— B. D. H. 141, 193
——— R.C.E 28n, 496
Smithson, A. E. 609
M. ——— J. G. 252
——— W. C. 96
M. Smithwick, O. J. 540
V. Smoothy, F. 628
Smurthwaite, P. A. 753
Smyly, P. P 841
Smyth, A. C. 724n
——— B. 1
——— C. O. 67, 75
——— Sir R. S. 201, 274
——— E. W. 756
——— F. A 601
V. ——— F. A. McC. 625
M. ——— F. J. N. 551
——— G. A. 140c
V. ——— G. H. 594n
——— G. H. J. S. 94
——— G. J. W. 247
——— H. 1
——— H. 853
——— Sir H. A. 118, 568n
——— H. L. 470
——— H. W. N. S. 703
——— J. 698
——— J. 764
M. ——— J. H. G 551
——— N. M. 86
——— O. S. 125, 174
——— R. A 338
M. ——— R. H. T. 851
V. ——— R. M. 649
——— R. N 106
M. ——— R. W. 543
V. ——— S. 219
V. ——— Rev. S. 625
——— S. G. 123, 138
——— T. 663
——— T. G. H. 230
——— V. S. 220
——— W. C. 248
——— W. J. 209, 670
M. Smythe, A. T. 252
——— D. M. 435
M. ——— E. W. J. P. H. 253
——— G. E. A. 661
V. ——— G. H. 646
——— H. H 20, 47h, 589
——— L. W. L. 711
M. ——— W. L. 205, 207
Smythies, R. R. M. 486
Snaith, S. A. 357
M. Sneed, J. A. F 623
V. Sneddon, D. 607
V. ——— W. 205, 677
M Snell, B. G. 345
——— F. W. 733
——— J. 774
V. ——— P. W. 600
V. ——— S. H. 220, 664

Digitized by Google

Snelling, A. W. 709
V. Sneyd, R. 119
V. Snow, A. 290
M. ——— E. A. 392
——— E. G. 403
V. ——— H. F. 635
——— R. H. P. 635
M. ——— R. M. 312
M. ——— S. A. 366
——— T. D'O. 14, 474, 517
V. ——— W. T. M. 730
Soady, G. J. Fitz M. 742a
V. Soames, W. F. 635
M. Sodan, G. W. O. 557
V. ——— J. E. J. 622, 637
Solbé, C. E. de L. 746
V. Solly, E. 606, 635
M ——— H. R. 353
Solly-Flood, A. 424, 427
Solon-Symons, G. A. J. 450
M. ——— L. C. 311
V. Somers, Rev. R. 610a
V. ——— T. A. M. 610a
——— W. V. 764
V. Somerset, A., Duke of 634
M. ——— A. P. F. C. 378
——— C. W. 742
——— Hon. G. W. R. 353
V. ——— Lord H. E. S. 108
V. ——— Rev. B. P. 610
——— R. 746
——— Hon. R. Fitz R. 260
M. Somerset-Leeke, A. Fitz R. W. H. 353
Somervell, E. 341
——— W. 366, 317
V. Somerville, A. A. 624
V. ——— J. 608a
——— J. A. C. 33a 286
——— R. A. 766
V. ——— S. E. 638
——— S. J. 376, 376
——— S. W. 474
——— T. C. F. 261
V. ——— W. F. 679, 689a
Somerville-Large, B. W. 660
Sommer, Dr. H. O. 38
——— J. 774
V. Sommerville, J. 612
V. Sondes, G. E., Earl 109
Soote, C. S. 316
M. Soppitt, H. A. P. 452
Sorel-Cameron, G. C. M. 518
Sorell, F. S. 74a, 738
Sorsbie, R. F. 344
——— Rev. W. F. 261
V. Sotheron-Estcourt, G. 118
Souper, C. E. 710, 711d
V. Soutar, R. 722a, 681
Souter, A. R. 740a
——— H. M. W. 491
——— T. 34, 434
V. South, R. E. E. 599, 630
V. ——— W. E. 632
V. Southam, L. A. C. 221
V. ——— W. T. 239
V. Southee, A. P. 640
Southey, A. M. 307
——— C. E. 531
——— H. H. 74a
——— J. H. W. 29, 458
——— R. 760
——— W. M. 745
Southgate, E. 703
V. Southward, J. 506
M. Southwell, A. R. P., Visct. 250
V. ——— Rev. H. K. 639
V. Soutter, J. 231a, 679a
M. Sowerby, E. C. 502
——— H. J. 503
——— M. E. 147
M. ——— T. G. 503
V. Sowler, F. 234
V. ——— H. 234
——— V. S.
Sowray, G. R. 470
Spackman, H. 770
Spalding, C. 770a
Span, H. J. R. 481
Spankie, J. P. W. 26, 734
V. Spark, Rev. R. 613
V. Sparke, G. W. 636, 680
M. ——— H. B. 188
——— J. G. 465
——— P. R. 776d
V. Sparke-Evans, P. F. 153a
V. Sparkes, A. 226
——— C. S. 666
——— J. 762
——— J. G. 8, 72, 447
——— W. S. 84, 76c, 681
V. Sparks, C. P. 646
——— J. D. 293
Sparling, J. P. 784
V. Sparrow, G. G. 222, 671g, 675
——— H. F. 278
V. ——— J. H. 609
——— R. 85
V. ——— R. L. 636, 671c, 675b
Speak, W. 410
Spearmest, A. Y. 290
——— C. E. 36, 554
——— H. R. 735
V. ——— W. T. 680
Spedding, A. B. D. 403
——— C. G. 703
——— C. R. 524
——— E. W. 138, 169
M. ——— J. C. D. 448
V. ——— J. J. 616
V. Speight, C. H. 603
M. Speirs, A. A. 548
Speller, C. 770
Spence, A. E. C. 665
——— A. H. O. 740a
V. ——— A. M. 228
——— C. J. H. 570
V. ——— D. A. 622
V. ——— G. H. 642
M. ——— H. E. 672
——— J. 11, 47c, 71
V. ——— P. 612
——— P. T. A. 784
——— R. G. I. 777
V. Spencely, C. 676
V. ——— H. D. 596
Spencer, A. A. W. 312
——— A. C. D. 623, 647
——— A. G. 5, 65, 402
V. ——— Rev. A. J. 601
M. ——— A. W. B. 288
V. ——— Hon. B. S. 220
V. ——— C. G. 219
——— C. G. 670
V. ——— C. L. 324
V. ——— Rt. Hon. C. R. 627a
V. ——— C. St. D. 231
——— C. T. H. 666
——— D. B. 603
V. ——— Rev. G. L. 629
——— H. 140d, 160
——— H. E. 98
V. ——— H. M. 612
V. ——— J. 225
——— J. T. 441
——— J. W. T. 47a, 123, 169
——— L. D. 600
——— M. 706
V. ——— R. H. 610
V. ——— Rev. T. B. 627
——— T. E. 782
V. ——— W. A. 614
V. ——— W. C. 258
M. Spencer-Stanhope, W. 468
M. Spender, W. B. 216a
Spendlove, L. J. 764
Spens, J. 469
V. ——— W., junr. 610a
Speranza, J. 217a
——— W. S. 244
M. Sperling, C. F. D. 444
V. Spicer, W. 220
V. Spickett, J. E. 256
——— Spiegelhalter, L. 244
V. Spiers, J. 581
M. Spiller, L. W. 427
Spilsbury, J. K. 65, 73
Spilsbury, E. C. 220
Spittle, S. 770
Splane, J. V. 761
V. Spokes, P. S. 630, 648
Spong, C. S. 24, 662
V. Spooner, E. M. 630, 680
M. ——— W. A. 398
——— W. S. 774
M. Spottiswood, T. W. F. 261
Spottiswoode, A. A. 500
V. ——— A. G. 632
——— C. J. 261
——— J. 461
Spragge, C. H. 26, 71, 758
Spraggett, B. N. 333, 354
Sprague, L. C. 524
——— W. C. 703
V. Spratly, E. R. W. 608, 637
Spratt, A. G. 309
——— E. J. H. 72a, 74
——— F. T. N. 471, 527
Sprent, T. M. 768a
Spriggs, C. W. 656
Springate, F. J. 706
M. Springfield, C. O. 232
M. ——— D. O. 252(3)
Sprot, A. 84
——— E. M. 470
V. Sprott, Rev. G. W. 581
——— W. 636, 680
Sproule, H. H. 594(2)
Spry, L. H. 512
M. Spurgin, H. B. 456, 671g, 671i
——— Sir J. B. 164
——— J. R. 349
V. Spurrell, R. J. 90
V. Spurrier, G. S. 635
Spurway, H. W. 719
——— R. P. 270, 713a
Spyer, J. H. A. 457
V. Square, J. H. 600
V. Squire, J. W. 600
V. ——— J. E. 676, 689a
——— W. P. 667
M. Squirl, E. W. C. 815
Stable, R. L. 450
V. Stableforth, H. B. 592
Stables, A. 665
Stace, E. V. 730
V. Stacey, C. 103
V. ——— T. 106
——— W. J., Esq. 2
Stack, C. S. 745a
V. ——— J. G. M. G. 599
——— L. O. FitzM. 405
V. ——— M. H. 639
V. Stackhouse, W. A. 616
Stacpole, H. D. 526, 713
——— J. 9, 71d
Stackwood, W. 777b
Stacpoole, G. W. R. 418
V. Stacy, J. H. 598, 671i, 684
Staddon, H. E. 670a
Staff, F. W. 764b
Stafford, E. H. W. H. 245
V. ——— H. J. 63
——— H. L. C. H. 80, 242
V. ——— J. H. 206a
——— W. F. H. 241
V. Staffurth, E. H. 617
——— Stainforth, H. G. 748
——— L. C. H. 738a
——— R. T. 29, 702
Stalkartt, C. E. G. 669
——— H. A. 669
V. Stalker, D. G. 610a
Stallard, R. M. 330
——— S. F. 142, 155
V. Stallon, V. H. 219
V. Stallybrass, W. S. 231
Stamer, L. 191, 196c
V. ——— Rt. Rev. Sir L. T., Bt. 647
Stamp, G. M. 230
V. Stamper, H. E. 626
Stanbrough, L. K. 143a, 190
Stanbury, W. H. 66a
V. Stancomb, J. F. 118
Standage, R. F. 701
Standbridge, E. B. 745
Stanfield, J. D. 636
——— R. H. F. 580a
Standing, E. S. 777
V. Standring, T. 593
M. Stanford, E. B. 585
——— H. B. 132, 214c
V. Stanhope, J. M. B. 63a
——— P. S. 488
V ——— W. S. 653
M. Stanford, W. M. 604
Stanistreet, G. B. 660
M. Stanley, Hon. A. F. 284
M. ——— A. S. W. 336
V. ——— C. L. H. 736
M. ——— C. W. 246
——— E. T. 31, 703
——— Hon. F. C. 15, 259
——— G. 13, 680c
——— Hon. G. F. 140d, 144
——— H. F. W. 94
V. ——— H. M. 229
V. ——— J. L. 632 (2)
V. ——— W. 118
Stannard, B. 439
——— F. 764a
——— H. 671c
Stannus, G. W. J. Fitz 115
M. ——— T. B. A. 55
V. Stansfeld, C. G. 490
——— H. A. 343
——— H. H. G. 366
——— J. R. 136, 179
M. ——— T. W. 314
——— W. B. 678
Stanton, C. J. 293
——— E. A. 34, 427
——— E. C. 342
——— F. H. G. 140d, 172
——— F. W. S. 134, 175
——— H. E. 47, 132, 175
——— H. J. C. 364, 611a
——— H. L. 745a
——— J. 767
——— R. H. 777b
Stanuell, H. S. McC. 349
V. Stanyforth, E. W. 114
Staple, J. 706
Staples, A. G. 705
V. Stapleton-Bretherton, F. B. J. 110
——— R. C. L. 412
——— Stapleton-Cotton, W. E. P. 104
Stapylton, G. J. C. 140e, 152
——— M. J. 106
Stares, R. P. 330
M. Stark, A. R. 426
——— N. 640, 678a
V. Starkey, A. E. 229
V. ——— A. H 113
V. ——— F. V. 606a
——— L. E. 89
V ——— T. R. 111
M. Starkie, E. A. Le G. 302
V. ——— Le G. N. 613
Starr, W. H. 666
Statham, J. C. B. 670b
——— Rev. S. F. H. 651
Staunton, G. 513
M. ——— R. L. 542
——— W. B. 747
Staveley, C. R. 563
——— Sir C. W. D. 441
V. ——— J. A. 604
——— W. C. 136
Stavert, T. H. 549
M. Stavordale, G. S. H., Lord 213
Stawell, G. D. 67, 309

Digitized by Google

Steynor, F. S. 231
——— L. G. 402
Stead, H. C. V. 433
V. ——— J. W. 648
V. ——— R. M. V. 600
V. Steavenson, C. H. 221a
——— C. J. 226, 399
V. Stebbing, C. J. 648
Stedman, E. 25, 75a, 729
V. ——— H. S. C. 648
V. Steel, A. D. 610
——— E. B. 670a
V. ——— H. C. 618
V. ——— Rev. J. 254
V. ——— J. 607
——— R. A. 583
V. ——— W. D. 610
M. Steele, F. A. S. 217
——— F. W. 580d
V. ——— F. W. 613
——— G. A. 764
——— G. F. 86
——— J. McC. 263
——— L. L. 235
——— R. L. B. 374
——— St. G. L. 725, 737
——— W. H. 667, 670a
M. ——— W. K. 671i
V. Steele-Perkins, E. B. 280
Steen, H. C. 751
Steevens, J. 54, 702
M. Stein, H. S. L. 572
Stenhouse, J. H. 724d
——— W. 758
V. Stenning, H. A. 648
V. ——— O. F. 631
V. Stent, Rev. H. 230
Stephen, A. 690
M. ——— A. A. L. 330
——— A. J. 321, 603
——— A. S. 749a
V. ——— F. S. 256
V. ——— J. 647, 677a
V. ——— J. G. 228
V. ——— Rev. R. 644
——— R. C. 99
V. ——— R. S. 597
Stephens, A. E. R. 692
——— E. 249a
——— E. B. 724b
M. ——— G. E. B. 483
——— G. R. 282
V. ——— H. F. 255
V. ——— J. A. 235
V. ——— J. N. 614
——— R. B. 570
V. ——— R. C. 112
V. ——— S. L. 615
——— W. 144, 217d
V. Stephenson, A. E. 614
——— C. 594
V. ——— C. F. 228
——— C. M. 666, 623
V. ——— C. W. 632
——— E. W. R. 475
——— Sir F. C. A. 263
V. ——— F. L. 671g, 676, 689a
V. ——— G. 634
V. ——— H. 590
V. ——— H. K. 232a
V. ——— Rev. J. 232
V. ——— Rev. J. 632
V. ——— J. 697
V. ——— J. E. 646
V. ——— R. 256
V. ——— S. T. 228
——— T. E. 47a, 441
V. ——— W. 604, 675
V. ——— W. B. 647
M. Stephenson-Fetherstonhaugh, S. A. 387
Stepto, A. 763
Sterling, J. B. 56, 74
——— J. T. 33a, 262
V. Stern, B. 228
——— H. J. J. 98
V. Steven, A. 594
Stevens, A. 770
——— A. C. J. 214
——— A. F. 697
——— B. F. 578
——— C. 25, 736a
——— C. 736
——— C. F. 137, 168
——— C. J. 772
——— C. R. 344
——— C. R. 656
M. ——— F. A. D. 468
——— F. E. 13, 580b
——— G. B. 25, 736a
——— G. M. 133, 177
V. ——— H. E. 595
——— H. G. 764
——— H. W. 362
——— J. 143a, 173
V. ——— J. 591
V. ——— J. B. 644, 655
V. ——— J. G. 630
——— J. W. A. 631
——— M. 749
——— M. W. 760
——— N. M. C. 747
M. ——— R. D. 363
V. ——— R. T. 230
——— S. R. 745
V. ——— Rev. S. W. 232
——— T. 35, 144
V. ——— W. 648
——— W. 760
V. ——— W. G. 644, 674
Stevens-Nash, C. G. E. 140b, 216p
V. Stevenson, A. 610a
M. ——— A. D. 279
——— A. G. 34, 246b
V. ——— A. S. 218
M. ——— D. W. 218j
V. ——— D. W. 644
V. ——— E. C. 635
——— E. H. 140d, 172
——— F. 731
V. ——— F. A. 219
M. ——— F. H. 371
V. ——— F. J. 640
V. ——— G. 644
M. ——— G. H. 482
M. ——— G. J. H. 416
——— H. W. 700
V. ——— J. 591
V. ——— J. 610a
V. ——— J. 1, 640a
——— J., M.B. 660
V. ——— J. D. 591
M. ——— J. G. H. 280
——— K. L. 142a, 184
——— N. 17, 49, 585
V. ——— Rev. P. J. 632
——— R. 4, 72d
V. ——— R. 628
——— R. C. 177
V. ——— T. 223, 634
——— T. R. 53
V. ——— W. E. 605
——— W. F. 749
——— W. F. 29, 657
——— W. W. 762
——— W. W. C. 491
Stevenson-Hamilton, J. 91
Steward, A. G. 357
——— C. S. 54, 757
V. ——— H. A. H. 647
——— H. W. 412
——— J. H. 804
V. ——— P. C. 219
V. ——— R. G. 598
——— R. H. 486, 596
V. ——— R. O. F. 620
——— W. H. W. 569
V. Stewart, A. 623
——— A. 773
M. ——— A. 527
V. ——— Rev. A. 591
M. ——— A. B. 468
——— A. B. A. 510
——— A. C. 780
Stewart, A. D. 568
——— A. F. 229
——— A. F. 597
V. ——— A. J. 226
——— A. K. 699
V. ——— A. W. 645
——— B. 554, 558
V. ——— C. 222a
——— C. E. 139, 150, 740c
——— C. E. 434
M. ——— C. F. 379
——— C. G. 139
——— C. G. 426
V. ——— Rev. C. H. H. 227
——— C. J. B. 509
M. ——— D. 216l
V. ——— D. 594, 679a
——— D. B. 140b, 160
V. ——— D. E. D. 642
M. ——— D. G. 220
——— Sir D. M., Bt. 46, 48, 725
V. ——— D. R. 231
——— D. S. 285, 644
——— F. T. 75d, 745a
——— G. 706
——— G. M. 246
——— G. P. 274, 583
——— H. 462
V. ——— H. A. 254
——— H. C. 83
V. ——— H. J. 226
M. ——— Sir H. J. U., Bt. 207
M. ——— H. L. Sc. G. 507
——— H. S. 729
——— I. 570
V. ——— J. 227
——— J., R. Eng. 248
V. ——— J. 253
V. ——— J. 607
V. ——— J. 644
V. ——— J. 645
M. ——— J. 275
——— J. 708b
——— J. A. 138
——— J. A. 743
V. ——— J. C. 55, 726
——— J. F. 741
——— J. H. 579
——— J. H. K. 750
V. ——— J. K. 644
——— J. L. 761
——— J. M. 740
V. ——— J. M. 607
V. ——— J. R. 226
V. ——— J. R. 641
V. ——— J. S. 125
V. ——— J. S. 644
V. ——— Sir M. J., Bt. 226
V. ——— Sir M. R. S., Bt. 644
——— N. R. 738a
——— N. St. V. R. 108
V. ——— P. 607
——— P. A. V. 357
M. ——— P. D. 548
——— P. G. 350
——— R. 227
V. ——— R. 591
V. ——— R. 644
——— Sir R. C. 56, 757
——— R. J. T. 286, 752
V. ——— R. K. 100
——— R. MacG. 1, 85, 47b 65
——— R. R. 510
——— S. S. 207
M. ——— S. D. 554
——— T. 779
——— T. W. 69a
——— W. 644
——— W. 758
V. ——— W. D. 227
——— W. E. L. 481
——— W. FitzA. 731
V. ——— W. H. 597
——— W. H. M. 787
——— Hon. W. J. 59, 78
V. ——— W. L. 222a, 671g, 679a
V. Stewart, W. L. 691
——— W. M. 518
——— W. R. 243
——— W. S. 83
Stewart-Mackenzie, J. A. F. H. 72a, 74a
Stewart-Menzies, W. J. B. 515
Stewart-Murray, Lord G. 435
V. Stewart-Pettigrew, R. 611
M. Stewart-Richardson, Sir E. A., Bt. 486
V. Stewart-Sandeman, F., Lt.-Col. Commdt. 252a
V. Stewart-Sayile, B. 102
Stewart-Wynne, C. 497
Stiell, D. 283
Stiffe, A. F. R. 125, 193
V. Stillman, Rev. W. B. 593
M. Stilwell, G. H. 487
V. ——— G. H. 615
V. ——— J. 220
V. ——— J. B. L. 618
Stirke, E. R. 674, 680g
Stirling, A. 207
——— A. 509, 611
——— C. 190b, 148
V. ——— G. 227
——— G. M. H. 442
M. ——— H. F. 487
——— J. D. 367
——— J. G. 91
——— J. W. 20, 163
V. ——— R. 632, 675b
V. ——— W. 640
——— Sir W. 6, 118
V. ——— W., Bt. 610a
M. ——— W. G. 126
——— W. G. H. 741
——— W. 143
Stirling-Hamilton, Sir W., Bt. 143
V. Stirling-Maxwell, Sir J. M., Bt. 611
Stisted, C. H. R. 242, 260
Stisted, C. B., Som. L. I. 317
V Stitt, S. 256
V. Stiven, E. W. F. 633, 676a
V. Stivens, C. L. 643, 680
Stobart, G. H. 143, 160
——— W. E. 83
V. Stock, Rev. E. F. 616
——— H. A. 486
V. ——— J. H. 110
——— T. 441
V. Stockall, F. J. 632
Stockdale, G. H. W. 242
——— H. E. 197, 191
——— H. M. 256
M. Stocker, W. A. 583
Stockley, A. U. 146, 227a
——— O. M. 19, 65, 306
——— E. N. 256
——— H. B. 246
——— J. C. 709
——— V. M. 754
V. Stocks, F. W. 606
V. ——— H. L. 228
V. Stockton, A. 624
V. stockton, J. S. 594a
V. ——— O. J. 624
Stockwell, C. J. 511
——— G. C. I. 505
——— H. C. 506
——— L. T. 510
Stodart, T. 704
V. Stoddart, A. E. 603, 638
——— C. H. 580
V. ——— C. J. 628
——— F. W. 627
——— G. 142, 156
Stohwasser, F. J. 617
Stoker, R. N. 632
Stokes, A., K.C.S.I. 128, 145
——— A. H. 671c
V. ——— A. W. J. 111
——— C. B. 279
M. ——— C. H. G. V. 578

Digitized by Google

Stokes, E. 635
V. ——— F. S. F. 26, 72c
V. ——— H. F. 633, 671g, 676
——— H. H. 559
V. ——— H. W. 596
——— L. F. J. de V. 281
V. ——— R. G. 596
——— W. A. 245e
——— W. B. 671b
——— W. J. 653
Stokes-Roberts, E. R. B. 43, 244
V. Stokoe, R. 648
——— T. R. 598
V. Stollery, J. 221
Stone, A. B. 853
V ——— B. W. 619
——— C. A. 669
——— F. 570
——— F. G. 3, 47g, 128
——— G. R. 297
——— J. G. 44, 72e
——— L. G. T. 294
V. ——— P. N. 596
V. ——— S. F. M. 605
V. ——— W. A. 620
V. ——— *Rev.* W. H. 621
——— W. R. 746
Stoneman, J. 580e
V. Stones, F. D. 253
M. Stoney, C. B. 551, 671g, 671i
——— F. J. W. 663
V. ——— *Rev.* R. B. 619
——— R. D. S. 531
V. Stonham, C. 110
V. Stonier, W. J. H. 636
Stooks, C. S. 361
Stopford, A. B. 23, 72a
M. ——— E. B. L. H. 339
——— *Hon.* F. W. 14, 47d, 72d
——— H. M. 261
——— J. W. 559
M. ——— J. W. M., *Visct.* 339
——— L. A. M 38, 445
V. ——— R. 593
M. ——— W. 584
——— W. J., *Esq.* 46
Stopford Sackville. L. R. 72c, 565
——— S. G. 455
V. Storey, R. 224
V. Storr, *Rev.* C. 593
——— C. L. 751
——— H. 474
V. ——— H. 625
V. Storrar, D. 225
V. ——— D. M. 232a
V. Storrs. *Rev.* C. E. 253
V. ——— W. H. T. 608a
Story, E. K. 724
M. ——— F. L. 295
M. ——— R. 483
M. ——— W. F. 507
V. Stotesbury, R. 612
Stotherd, E. A. W. S. 745a
——— S. B. 315
Stott, C. W. 770b
V. ——— J. 635
M. ——— J. 323
V. ——— S. 635
V. ——— W. H., *jun.* 596
M. Stoughton, C. C. P. 217b
M. Stourton, *Hon.* A. E. C. J. 407
V. Stout, G. 611
V. ——— T. 611
V. Stove, A. E. 614
M. Stovell, G. 403
V. Stow, H. V. 221
V. Stowell, *Rev. Canon* T. A. 233
Stoyle, G. H. 706
Stracey, E. H. D. 302
——— *Sir* E. P., *Bt.* 77
——— H. H. D. 54
——— J. B. 265
Strachan, D. 487, 488
——— E. A. 374
Strachan, J. A. 437
V. ——— J. P. 225
V. ——— T. 225
V. ——— W. 643
M. ——— W. D. 291
Strachey, B. 744
——— J. 733
——— R. J. 37, 567
V. Stradbroke, G. E. J. M., *Earl of* 219
M. Stradling, H. R. S. 217g
Strafford, P. B. 401
Straghan, W. G. 301
Strahan, C. 70
——— G. A. 744
V. Straker, H. 110
M. ——— J. 323
V. ——— J. C. 110
V. ——— J. F. 610
V. Strang, J. 644, 679
Strange, A. J. 749a
——— H. B. 43, 136
——— R. G. 132, 210e
V. Strangways, E. S. 639
Stratford, J. H. de A. de M. J. 430
V. Strath, D. M. 263
M. Strathallan, W. H., *Visct.* 435
Stratton, F. C. 716
——— W. C. R. 740
Streatfeild, E. 514
——— H. 18, 257
M. ——— H. S. 216x
V. Streatfield, R. J. 113
Street, A. 701
——— A. 579
——— A. W. F. 700
V. ——— C. T. 110
——— E. L. 15, 66
——— H. 459
——— H. E. 142a, 180
Streeten, B. S. 393
V. Stretche, T. E. P. 226
Stretton, A. J. 40
——— W. L. 353
——— W. T. 703
V. Strick, J. 229
——— J. A. 470
Strickland, E. P. 84, 302
——— E. S. 561
——— P. C. H. 699
——— W. A. W. 739a
V. ——— W. E. 616
M. Strickland-Constable, F. C. 238
M. Strickland della Catena, G. 34e, 588a
Striedinger, O. 459
Stringer, F. 47d
——— F. W. 393
V. ——— H. 709
V. ——— J. C. 594a
V. ——— T. H. 638
V. Stritch, G. S. R. 679
V. Strode, W. W. 646
Strong, A. D. 581
——— C. P. 330
——— F. L. H. 724
——— H. P. 330
——— H. S. 75
——— N. B. G. 750
——— S. P. 369
——— W. 140, 164
V. Strongitharm, A. H. 593
Stroud, E. J. 723
Strouts, B. M. 723
Strover, G. A. 727
M. Strutt, C. B. 526
V. ——— G. H. 626
Stuart, A. G. 270
——— A. M. 45, 243, 707a
——— A. P. D. C. 745a
V. ——— A. R. 643
——— A. R. 47i, 130, 155
——— B. F. B. 336
——— C. H. 28, 375
——— C. J. L. 734
——— D. F. 743
——— D. M. 350
Stuart G. B. 671e
——— G. R. C. 290
——— H. C. 550
——— H. S. D. 454
——— J. 434, 436
V. ——— J. 642
V. ——— *Rev.* J. 642
V. ——— J., *junr.* 645
——— J. R. 664
V. ——— J. W. 591
V. ——— J. W. 227
——— R. C. O. 181
——— R. E. 139, 176
V. ——— R. E. 612
——— R. F. 493
——— S. O. 664
V. ——— T. E. 320, 671i, 679a
V. ——— T. R. 226
V. ——— W. 643
M. ——— W. O. 379
V. ——— W. G. 641
V. Stuart Palm, W. 114, 678
Stubbs, A. G. B. 712
——— A. K. 336(2)
V. ——— E. G. 606
V. ——— F. W. 609
——— H. 770b
V. ——— J. P 228
——— W. 78
V. Stubington, F. 618
M. Stucley, *Sir* G. S., *Bt.* 216u
Studd, H. 763
——— H. W. 263
Studdert, E. 580e
Stülpnagel, C. W. 141
Sturges, W. E. 24, 285
Sturmer, A. J. 596
V. Sturrock, A. 226
V. ——— A. 610a
——— E. C. 141
V. ——— J. F. 222a, 682
V. ——— J. G. 226
Sturt, F. 318, 320
——— R. R. N. 75c, 733a
V. Style, A. J. 614
——— R. C. 461
Styran, J. H. 763
Suart, W. H. 125, 150
V. Suckley, S. 118
Sudds, W. B. 144b, 707
Sudley, A. J. C. *Visct.* 78
M. *& V.* Suffield, *Rt. Hon.* C., *Lord* 1, 598
Suft, H. C. 401
Sugden, A. M. 361
V. ——— J. 616
Sugg, B. 249
M. Sugrue, J. M. 558
Sullivan, G. D. F. 82
Sullivan, E. L. 744
——— H. A. 716
——— M. 734b
——— R. E. 741
V. Summers, T. 610
V. Sumner, R. J. Le C. 615
——— C. M. 9, 425
V. ——— E. 608a
Sunder, C. E. 694
Sunderland, A. J. E. 310
——— M. S. J. 16, 66, 547
Supple, J. F. 657, 670a
V. Surman, *Rev.* J. G. 651
M. ——— J. G. 484
Surtees, C. F. 508
——— H. C. 474, 261
——— H. S. B. 77
——— R. L. 593
——— W. D. 322
V. Sutcliff, E. 600, 689
M. Sutcliffe, G. E. 37
V. ——— H. 615
V. ——— J. 615, 671g, 677
V. ——— R. T. 613
V. ——— W. E. 613
Suther, C. C. 47a, 52, 717
——— P. 141, 216p
V. Sutherland, A. 545, 547
V. ——— *Rev.* A. N. 644
V. Sutherland, C., *Duke of* 112
V. ——— C. J. 233
M. ——— C. K. 572
V. ——— D. 227
V. ——— D. W. 697
V. ——— G. 641
——— H. H. 435
V. ——— *Rev.* I. C. 607
V. ——— J. 227
V. ——— J. 641
——— J. C. 742
V. ——— J. R. 641
V. ——— *Rev.* W. 645
——— W. D. 699
Sutton, A. A. 666
V. ——— *Rev.* C. H. 219
——— F. G. H. 746
V. ——— F. R. H. S. 113
——— G. W. 764
——— H. C. 263, 264
——— H. G. 739
V. ——— J. 258a
V. ——— P. J. 648
V. ——— W. F. 231
Swabey, F. 580
——— L. W. 663
——— W. S. 580f
Swaine, A. T. 531, 528
——— C. E. 72c, 74a
——— C. L. 696
——— E. E. 47e
——— F. L. V. 260
——— F. R. 694
——— G. W. 321
V. ——— H. C. 592
——— L. V. 14, 56, 75a
Swainson, A. L. 244
V. ——— *Rev.* C. 628
——— E. 701d
M. ——— F. E. 464
M. Swalnston Strangwayes D'A. E. 324
M. ——— J. P. N. 324
V. Swallow, J. 254
M. Swan, C. A. 307
——— C. T. 745
V ——— H. F. 594
V. ——— J. 64Ca
——— J. S. 749a
M. ——— N. E. 573
——— W. 706
——— W. 764a
——— W. T. 685
Swann, C. J. H. 140d, 164
V. ——— G. H. 637
——— H. 297, 596
——— J. C. 26, 735
V. Swannell, W. A. 637a
Swanson, F. H. A. 401
V. ——— J. 640, 650
——— J. G. R. 385
Swanston, C. O. 748
M. ——— H. O. 500
——— N. S. 738
M. ——— P. 2, 177
V. ——— W. 594
Swanton, J. H. 723
Swayne, C. H. 629
M. ——— E. H. 317
V. ——— E. J. 609
——— E. J. E. 28, 741
——— H. G. C 443
V ——— W. C. 231a
Sweeny, T. H. 693
Sweet, E. H. 388
V. Sweet Escott, *Rev.* W. 431
V. Sweetman, C. 619
V. ——— H. 619
——— M. J. 11, 326
——— M. J. J. 35a, 336
——— R. 338
Sweetnam, S. W. 670a
Sweny, J. A. 720
——— W. F. 294
V. Swetenham, E. W. 10
M. ——— F. 360
——— R. 273

Digitized by Google

Swetenham, E. A. 730a
Swettenham, G. K. 580
——— W. A. W. 142, 192
Swift, R. 766
——— R. M. P. 562
Swiftе, E. I. 749a
M. ——— E. G. M. 216f
M. ——— F. W. 378
V. Swinburne, T. E. 638
V. Swindell, Rev. T. G. 819
V. Swinley, H. J. 648
Swiney, A. J. H. 144
——— E. R. R. 743
——— G. C. 57, 75
——— G. M. R. A. 105
——— G. W. B. 15d, 736
M. ——— W. D. 9 0
Swinhoe, E. A. 749a
V. ——— G. R. 634, 685
Swinley, G. 55, 143
——— G. D. P. 751
V. Swinnerton, Rev. J. 610
Swinton, E. D. 246
——— F. E. 701
——— J. J. 134, 104
——— R. B. 458
Swinton Skinner, E. 729
Swire, H. 712
V. Swiss, C. J. 628
Switsur, G. 770a
Sword, W. D. 494
V. Sydenham, E. V. 504a
V. Syers, H. W. 211, 638
V. Sykes, A. J. 608
V. ——— A. W. 615
——— C. A. 140a, 152
V. ——— E. P. 615
M. ——— H. E. 320
V. ——— H. H. 615
——— H. P. 80
——— H. S. 350, 607
——— J. 493
——— P. M. 34c, 75d, 90
——— W. 81
——— W. A. 613
——— W. E. 498
V. ——— W. H 253a
Sylvester, G. H. 661
Sym, J. M 729
V. Syme, J. E. 613
——— R. 766a
Symes, E. W. 671g
V. ——— G. P. 225
V. ——— H. A. 612
V. ——— W. S. 626, 671A, 677
V. Symington, T. A. 590
V. ——— W. 616, 619
Symon, W. C. 140d, 164
V. Symonds, A. G. 630
V. ——— C. B. 636
——— C. W. H. 745
——— G. D. 137, 160
V. ——— H. P. 111
V. ——— W. F. J. 592
M. Symonds-Tayler, R. H. T. 473
Symons, A. 18
——— C. B. O. 43
——— F. A. 670
M. ——— S. J. 351
——— T. C. 249a
——— T. W. 701
V. ——— T. R. 112
——— W. P. 24, 63, 75b
Syms, E. A. 734c
Synge, Sir F. R. M., Bt. 498
——— M. 753
——— R. F. M. F. M. 806
Szczepanski, H. C. A. 737

T.

M. Taaffe, G. J. 283
V. Tabb, J. F. 219, 677b
V. Taberner, W. 356
Tabor, A. M. 18
——— J. M. 4, 128, 216g
V. Tabrum, B 625
M. Tabuteau, C. H. M 468
Tagart, F. D. 103
——— H. A. L. 100
V. Taggart, H. B 640
Tahourdin, S. M. 581
Tailer, G. A. 629, 687
Tait, F. G. 434
V. ——— J. E. W. 223
V. Taite, W. A. 604
Talbot, Sir A. C. 731
——— Lord H. B. 2, 90
——— H. R. J. 419
V. ——— E. W. 618
——— F. G. 568
V. ——— G. F. 113
V. ——— Hon. & Rev. G. C. 646
——— G. J. P. 126, 210a
——— G. R. FitzR. 140a, 148
——— H. 617
——— H. L. 718
——— J. 747
——— J. R. C. 225
——— J. S. 88, 469
——— Hon. M. G. S, 47f, 241
——— Hon. R. A. J. 14, 63, 75b
——— W. J. C. 570
M. ——— Hon. W. P. M. C. 619
Talbot-Ponsonby, E. F. 144d, 174
Talland, F. 105
Tallent, H. 501d
Tallentire, M. E. 777
Tallents, F. B. 545
V. Tallis, A. 621
V. Tamplin, H. B. 617
V. ——— S. W. G. 617
Tancock, O. K. 137, 143
Tancred, T. A. 137, 179
——— T. S. 748
Tandy, E. A. 246b
——— J. 671 (2)
V. ——— J. O'B 253
——— H. S. 26, 780
——— M. O'C. 247
V. Tankerville, T., Earl of 594
V. Tannahill, J. 644
Tanner, C. O. O. 745
V. ——— E. 231
——— J. A. 242
V. ——— M. 253a
V. ——— M. 253a
V. ——— Rev. R. E. 225
V. ——— R. R. 602
V. Tanquerav, W. M. 681
Tapp, G. M. 43
——— H. A. 413, 415
——— J. H. W. 188, 179
M. Tarbet, A. F. 34a, 438
M. Tardif, J. M. 567
M. ——— W. J. L. 566
V. Tarrant, A. E. H. 650
M. Tarratt, J. F. 216g
Tarry, G. G. 538, 591a
Tarte, B. R. K. 278
Tarver, A. L. 749a
——— W. K. 354
V. Tasker, H. B. 320
V. ——— H. H. 662
V. Tassell, A. 219
Tatam, W. J. 716
Tatchell, E. 805
Tate, A. E. 664
——— C. W. H. 8a, 708
V. ——— E. W. 224
V. ——— G. 240
——— G. W. 664
——— H. R. 715
V. ——— J. W. 616
Tatham, A. G. 718
——— C. J. W. 667
——— F. 448
M. Tattersall, G. W. B. 476
Tatum, H. 467
M. Taunton, J. B. 217f
Tawney, C. J. 326
——— E. P. A. 120, 216a
V. Tayler, H. P. 584, 678
V. Tayler, H. W. 584
——— W. F. C. 748
M. Tayleur, G. B. 344
V. ——— W. 111
V. Taylor, A. E. 231
V. ——— A. H. 219
——— A. H. M. 106
——— A. J. S. 141, 198
——— A. W. 274, 593
V. ——— A. W. 627
——— A. W. N. 745
V. ——— C. E. W. 595
——— C. H. 499
——— C. H. R. 625
——— C. L. 833
V. ——— C. M. T. 644
V. ——— C. N. 646
——— C. S. 128, 134
——— C. W. J. 7c9, 718d
V. ——— D. E. 106
——— D. J. O. 737
V. ——— D. R. 610a
——— E. 715
——— E. C. 654
——— E. F. 244
——— E. F. 580a
V. ——— Rev. E. J. 639
——— E. M. 751
——— E. R. 258
——— E. T. 47f, 358
V. ——— E. T. 649
V. ——— F., Capt. 598
——— F. E. V. 446
——— F. H. 745a
——— F. P. S. 580f
V. ——— F. W. 625
——— G. 249a
——— G. A. 550
——— G. A. C. 748a
——— G. H. 454
M. ——— G. J. S. 133
V. ——— G. K. 223
V. ——— H. 601
V. ——— H. B. 626
——— H. C. G. 131, 201
——— H. d'A. P. 331, 383
——— H. E. 458
V. ——— H. H. 254
——— H. M. 531
——— H. N. 75d, 740
——— H. W 148, 148
V. ——— J. 643, 671f, 687
V. ——— J. 226
V. ——— Rev. J. 258a
V. ——— J. 598
——— J. 461
V. ——— J. 632
V. ——— J. 639
V. ——— J. H. 595
V. ——— Rev. J. J. 639
V. ——— J. P. 232
——— L. R. J. W. 249
——— M. 133, 199
V. ——— M. 628
V. ——— M. H. 644, 675a
——— N. C. 743
——— O. A. A. 401
——— P. B. 119, 147
V. ——— P. C. P. 220
V. ——— P. N. 640
——— Sir R. C. H. 43, 619
——— R. E. S. 736a
——— R. H. R. 255, 704
——— R. J. F. 441
——— R. O'B. 483
M. ——— R. W. 482
——— S. C. 466
V. Taylor, T. 607
M. ——— W. 206
V. ——— W., Maj. 220
M. ——— W. 85
V. ——— W. 606
——— W. 55, 258
V. ——— W. 611
——— W. H. F. 145, 188
——— W. J. 570
——— W. W. 736
V. Taylor-Whitehead, G. H. 134
M. Taylour, G. B. 631
Teale, E. J. 607
V. Tebbutt, Rev. Canon H. J. 118
V. ——— L. 201
Teck, H.S.H. Prince Adolphus C. A. A. E. C. P. L. L. V. 70
——— H.S.H. Alexander A. F. W. A. G. 92
——— H.S.H. Prince Francis J. L. F. 86
——— H.H.S.P.C.U.L. A., Duke of, 55, 231, 647
Teed, A. G. H. 749a
——— E. 570, 573
Teja Singh 617A
V. Tempest, C. E. 601
M. ——— R. S 349
M. Temple, A. H. W. 488
V. ——— A. W. 225
——— C. P. 21, 60
——— G. E. 445, 626
——— H. M. 732a
——— J. 128, 154
——— J. A. 729
——— R. C. 719
——— R. C. 733
——— W. 13, 671d
——— W. A. M. 332
M. Templemore, R. S., Lord 338
Templer, C. B. 739
——— C. F. 749
——— H. 787
——— J. G. E. 108
M. ——— J. L. b. 14, 35a, 45
——— P. A. 21
——— W. F. 551
Templeton, J. 598
V. Tegner, L. F. 598
Tenison, W. 679
Tennant, C. G. 739
——— D. R. G. 217
——— E. 748
M. ——— E. W. 419
——— H. L. 57, 188
Tennent, T. H. 777a
M. Tennyson, F. H. 355
Ternan, H. A. B. 259
——— H. B. 731
——— R. R. B. 710
——— T. P. B 34a, 671, 689
Terry, A. H. 580c
V. ——— A. M. 595
M. ——— C. R. 390
V. ——— C. E. 614
V. ——— F. D. D. 614
V. ——— F. J. 614
——— H. A. 667, 681
——— R. J. A. 274
M. ——— W. 439
——— W. G. 188, 199
M. Teschemaker, F. L. E. 404
M. Testaferrata Olivier, L., Marq. 582a
V. Tetley, C. H. 602
M. ——— J. G. W. 284
Teversham, R. E. 77c, 788
Tew, C. C. B. 321
——— H. S. 284

Digitized by Google

M. Tewkesbury, G. G. G. Lord 373
V. Thackara, J. T. 232
Thacker, H. J. 745
——— R. C. 668
——— W. H. 46
Thackeray, C. 891
——— C. B. 42a, 110p
——— F. B. 136,175a
M. ——— H. J. 506
M. ——— J. W. 507
——— T. M. G. 374
Thackwell, C. G. B. 736a
——— C. J. 103
——— E. L. B. 712
——— J. E. 589
——— O. M. B. 248
V. ——— W. de W. B. 54c, 590, 596
——— W. H. 615, 616
V. Thain, A. J. R. 643
V. Tharp, A. K. 108
——— G. P. 580
V. Thatcher, A. A. 604
——— G. G. 142, 146
M. ——— H. W. 504
——— J. F. C. 735
V. ——— W. 230
Theaker, H. 777
M. Theed, W. H. A. 538
V. Theliusson, A. J. B. 596
——— A. W. W. A. 396
M. ——— Hon. H. E. 148
M. Theobald, F. G. 396
M. ——— H. C. W. 383
V. Theophilus, Rev. T. 610
Thesiger, Hon. C. W. 90
——— G. H. 570
Thicknesse, J. A. 318
Thiele, C. W. 663
V. Thiem, C. A. E. 590
V. Thirlwall, F. H. 625
V. Thistlethwaite, T. V. C. 604a
Thistlethwayte, E. W. 673, 683
V. Thom, A. 623, 677b
——— G. St. C. 677a
V. ——— J. G. W. 223
V. ——— J. M. 623
V. ——— W. J. 223
Thomas, A. C. H. 449
——— A. H. 580d
V. ——— A. H. 622
V. ——— A. R. 691
V. ——— A. W. 596
——— B. H. 386
——— C. 773
——— C. F. 755
M. ——— C. L. 300
——— C. S. W. 143
V. ——— C. W. 613
V. ——— Rev. D. 227
V. ——— D. 610, 664
——— D. B 858
V. ——— D. B. L. 622
V. ——— D. J. 618
V. ——— D. W. E. 610
——— E. A. D'A. 385
——— E. C. 42
M. ——— F. 191
——— F. H., Maj. 754
——— F. H. S. 740
——— F. L. C. 396
V. ——— F. S. 251
——— F. W. 675
——— F. W. 749
——— F. W. 48, 719
——— G. 310, 753
V. ——— G. D. P. 24f, 647, 671g, 675
M. ——— G. H. 24
——— G. T. 606
——— G. T. H. 664
Thomas, Sir G. V. 5th. 127, 154
——— H. M. 140, 176
——— H. R. D. 723
——— H. S. G. 742a
V. ——— I. E. 621
V. ——— I. G. 621
V. ——— J. 605
V. ——— J. 622
V. ——— J. E. 622
V. ——— J. J. 596
V. ——— J. L. 231, 486
V. ——— J. M. M. 718a, 659
V. ——— J. R. 190
V. ——— J. R. 34g 6.0, 672
V. ——— J. T. 490
V. ——— J. T. 615, 671h, 679
——— J. W. 414
——— J. W. 754
——— J. W. 765
——— L. 622
V. ——— O. 609
V. ——— P. O. 219
V. ——— R. 231
M. ——— R. C. 900
M. ——— R. J. 619
V. ——— R. J. F. 647
——— R. M. B. 739
——— R. P. 530
——— R. S. 854
V. ——— R. W. H. 620
M. ——— S. M. 483
V. ——— W. 675
V. ——— W. B. 647
——— W. F. 697
M. ——— W. J. 1, 863
——— W. M. 74c
Thomas-Le Marchant, H. St. J. V. Le M. 4, 423
Thomasson, A. F. 746
V. Thomasson, F. 617
V. Thomlinson, W. 252
Thompson, A. 777b
——— A. 594
——— A. C. 283
——— A. E. 771
——— A. G. 91
——— A. G. 670
——— A. H. S. 192
——— A. J. 142, 150
V. ——— A. M. 253
M. ——— A. W. 207
——— B. 340
——— B. A. 332
——— B. H. 249a
V. ——— C. H. 230
V. ——— Rev. Canon C. J. 631
V. ——— C. L. 255
——— C. M. 697
——— C. P. 744
——— C. W. 85
——— C. W. 99
——— D. M. 730
——— E. A. 228
V. ——— E. V. 614
V. ——— F. 609a
V. ——— F. C. 603
M. ——— G. 217g
——— G. F 80
V. ——— G. W. 594a
V. ——— H. 650
V. ——— H. 604, 674
——— H. A. 539, 540
——— H. A. H. 746a
——— H. C. S. 74d
V. ——— H. G. 596, 671h
——— H. G. 676
V. ——— H. H. 636
——— H. H. 764a
V. ——— H. I. 608
——— H. J. 579
——— H. L. 28
——— H. L. B. 748
——— H. N. 665
——— H. S. 731
——— I. F. R. 743
——— J. 852a
V. ——— J. 246c
V. Thompson, J. 615
V. ——— J., Capt. 615
——— J. 706
V. ——— J. A. 232
——— J. A. 4, 879, 899
V. ——— J. C. 659
M. ——— J. S. 348
V. ——— J. T. 631, 678d
V ——— J. W. 639
——— N. G. 801
V ——— N. N. 616
——— P. R. E. 574
V. ——— R. 608
V. ——— R. 593
——— R. 238
V. ——— R. C. 113
——— R. G. 671a
M ——— R. H. 216a
——— R. J. 765
——— R. L. B. 247
V. ——— R. N. 232
——— R. W. 449, 451
M. ——— S. A 451
M. ——— S. E. W. 420
V. ——— S. R. 647
——— W. 774
——— W. A. 733
——— W. A. M. 4, 16, 136, 216e
M. ——— W. D. 2, 879
——— W. G. 140d, 164
——— W. H. 19, 74a
——— W. M. 246a
——— W. O. 780
M. ——— W. P. 527
V. ——— W. W. 595
V. ——— W. W. 596
Thomsett, R. G. 659
V. Thomson, A. A. 645
——— A. C. 334
——— A. F. R. 140, 143
——— A. G. 242
——— A. G. 454
——— A. H. G. 751
V. ——— A. V. 614
V. ——— B. T. L. 614
——— C. 597
——— C. B. 247
——— C. F. 47e, 74d
——— C. W. 6a, 71
V. ——— D. 238
V. ——— D. 604a, 671g, 675g
——— D. B. 740
V. ——— D. G. P. 616
M. ——— E. L. 451
——— E. P. 556
V. ——— F. R. 633
——— F. W. 694
——— G. 690
M. ——— G. A. L. 276
V. ——— G. F. 645
——— G. L. 609
——— G. S. 701
——— H. 549
——— H., Surg. 696
——— H. 14, 714
M. ——— H. M. 893
V. ——— J. 611
V. ——— Rev. J. 236
V. ——— J. 236, 677
V. ——— J. 594a
V. ——— J. 641
——— J. 668
——— J. 671d
——— J. 237
V. ——— J. A. 114
——— J. A. S. 401
——— J. B. C. 213
V. ——— J. F. 238
V. ——— J. G. 236, 684
V. ——— J. G. 594
——— J. H. 31c, 180
——— J. L. 59
V. ——— J. R. 618
V. ——— J. R. 645
——— R. J. 760
——— M. T. 787
——— N. A. 510
V. Thomson, P. M. 2 6
V. ——— R. 611
V. ——— Rev. R. 591
——— S. 518
——— S. J. 622
V. ——— T. D. W. 618
——— T. G. 730
——— W. A. 1
——— W. B. 664, 670b
V. ——— W. B. 645
——— W. D. 784a
V. ——— W. G. 238
——— W. G. 318, 314
——— W. M. 611
V. ——— W. M. G. 236
V. ——— W. R. 240
V. ——— W. R. 613
V. ——— W. R. 6 0
M. Thomson-Carmichael, J. A. H. 871
Thorburn, D. A. S. 671e
V. ——— D. S. 591
——— W. 545
V. ——— W. E. 594
V. Thorn, A. H. 629
V. Thorne, A. 221, 671i, 681
——— A. D. 381
V. ——— E. H. 619
——— H. A. 879
——— J. 143e, 158
——— J. F. V. 347
M. ——— T. B. H. 276
——— W. 768a
V. Thornelo?, E. 618
Thornelow, C. 768a
V. Thornely, S. 603
V. Thorney, A. 604
——— Thorneycroft, A. W. 850
M. Thornhill, A. J. 188
——— C. B. 744a
V. ——— E. B. 256a
——— H. B. 788a
——— J. 740
M. ——— J. B. 24
M. ——— J. C. 628
——— W. H. 697
V. Thornley, A., jun. 256
V. ——— E. W. 626
V. ——— G. D'A. 256
V. ——— H. T. 256
V. ——— H. V. 621
——— R. W. 580d
Thornton, A. P. 721
——— C. F. 740
——— E. E. D. 580e
——— F. S. 47g
——— H. 730
V. ——— H. G. 626
——— J. A. 75d, 148, 217c
V ——— L. H. 570
V ——— L. H. 631
M. ——— R. L. 411
V. ——— Rev. R. T. 618
V. ——— R. W. 631
——— S. V. 130
M. ——— W. 650
——— W. B. 4 9
V. ——— W. P. 109
Thorold, C. C. H. 857
——— F. T. 458
——— H. C. 334
——— H. D. 401
M. ——— J. G. 308
——— W. G. 604
Thoroton, C. J. 724
M. ——— F. G. D. 439
Thorp, A. 141, 151
——— A. H. 140, 707a
——— Rev. C. F. 594
V. ——— C. W. 606, 671g, 675
V. ——— F. A. 219
V ——— Rev. G. L. 231a
V. ——— J. 591
——— J. C. 134, 705
V. ——— J. W. H. 608a
V. ——— R H. 231a
V. ——— S. A. 636
V. ——— W. L. 616

Digitized by Google

Richardson, F. 144, 146
——— F. B.W. 737
V. ——— F. H. 823
——— F. J. 646
V. ——— Rev. G. F. 666
——— G. L. B. 780a
M. ——— H. G. 557
——— H. L. 745
M. ——— H. S. 357
——— J., Wt. Off. 766b
——— J., Wt. Off. 767
——— J., Surg. col. 45
——— J. B. 30, 55, 75a 115
V. ——— Rev. J. S. 666
——— J. J. 93
M. ——— J. M. 217
M. ——— J. W. 344
——— L. J. 99, 166c
V. ——— P. T. 590
V. ——— P. W. 396
——— R. 580i
V. ——— R. E. S. 666
——— R. M. 99
V. ——— T. M 591
M. ——— T. W. 671i
V. ——— T. W. 632
V. ——— W. 597, 688
V. ——— W. 281a
——— W. B. 19, 660a
——— W. F. 391
V. ——— W. G. 594, 639
——— W. K. 255
——— W. St. J. 725
M. ——— W. T. 488
Richardson-Griffiths, C. du P. 331
Richer, F. A. 100
Richey, F. W. 143a, 216e
——— T. D. 144a, 150
Richmond, G. 240a
V. ——— J. A. 611
——— R. Q. 6c, 708
V. ——— Rev. Canon T. K. 616
M. Richmond-Parry, F. C. 206
M. ——— L. E. 295, 296
M. ——— W. A. 296
Rickard, F. M. 141, 180
——— G. H. 143, 184
——— V. G. H. 555
Rickards, E. 89
——— F. S. H. 561, 608
V. Rickerby, T. E. 253a
V. Ricketts, E. E. 253a
——— H. C. 745
——— J. T. 765b
——— L. H. 748
——— P. E. 748
——— R. L. 751
——— R. R. 580
——— T. F. W. 549
——— W. S. P. 701
V. Rickford, C. W. H. 230
V. Rickinson, A. G. 232
V. ——— M. 232
Rickman, A. P. W. 432
M ——— A. W. 276
——— G. E. 358
——— S. H. 569
Riddell, A. E. 446
V. ——— E. F. 110
M. ——— E. P. A. 288
——— E. V. D. 141, 216g
M. ——— G. A. 496
——— H. J. 749a
——— J. F. 235
V. ——— J. S. 678a, 686
——— R. B. 216f
V. ——— T. R. 616
——— T. T. 765
——— W. C. 561
——— W. H. 329
M. Riddell-Carre, R. G. 352
V. Riddoch, D. S. 611
Rideout, F. C. W. 736
Ridgeway, E. W. C. 581
Ridgeway, Rt. Hon. Sir J. W. 88
——— R. K. 24, 47c, 731
V. Ridgway, J. C. 690
V. ——— J. H. 620
——— R. T. I. 746
Riding, G. E. C. 760
M. Ridings, C. 570
Ridley, C. P. 489
——— E. K. 421, 620
——— G. A. 628
——— H. M. 92
V. ——— W. 639
Ridout, C. 706b
——— D. H. 245
V. Ridpath, A. L. 632
——— H. 632
V. Rigby, Rev. F. W. C. 219
——— G. C. 486
V. ——— J. A. 254
V. ——— J. A. 24, 671h, 678a
——— J. C. H. 724
V. ——— J. W. 627, 678b
——— P. G. 446
V. ——— R. A. 254
M. ——— W. L. 359, 558a
V. Rigden, W. P. 218
V Rigg, C. 381
——— O. D. 318
V. ——— R. 616
——— R. A. 126, 198
V. ——— W. J. 606
V. Riggall, F. 599
——— F. W. 599
V. Riggs, J. A. 634
Rigler, J. 764
V. Riley, Rev. C. O. L. 324
V. ——— Rev. E. 617
V. ——— H. 113
M. ——— R. 461
——— T. 9a, 479, 556
Rimington, J. C. 344
——— M. F. 91
Rind, A. T. S. A. 731
Ring, J. 659
Ringe, R. H. 715
M. Ringer, C. R. N. 34c, 392
Ringland, J. 777a
M. Ringrose, R. T. 397
Ringwood, H. 393
M. ——— H. P. 34c, 316g
V. Rintoul, D. 268a(2)
V. ——— P. 612
V. Rioch, D. 256
Riordan, J. 664
——— M. 768b
——— W. E. 21, 656
Ripley, G. E. 453
V. Ripon, The Most Hon. G. F. S. Marquis of 603
Rippon, G. 754, 759
V. Rishworth, A. H. 616
Rising, R. E. 388
Risk, E. J. E. 668
——— F. R. E. 580
V. Ritchie, Rev. A. 642
——— A. B. 19, 510
M. ——— B. 525
——— C. Mac I. 140d, 156
——— C. O. 418
——— H. W. 491
——— J. 739
V. ——— J. 645, 678a
——— J. 668
——— J. F. 104
V. ——— J. M. 697
——— J. R. 35, 125
V. ——— J. W. 642
M. ——— R. B., jun. 575
V. ——— Rev. R. S. 114
M. ——— W. H. 211
V. ——— W. S. 644
V. Ritson, C. S. 282
V. ——— J. R. 689
V. ——— W. H. 594
Rivaz, V. 729
V. Rivers, C. R. 110
——— J. H. 670
Rivett-Carnac, E. H. 735
——— J. H. 71
——— J. S. 751
——— S. G. 246
——— P. T. 491
V. Rivington, C. P. 230
V. ——— Rev. T. 504a
M. Rivis, J. C. 344
V. Rix, W. J. 598
V. Rixon, W. A. 630
V. Rix Spelman, W. W. 598
M. Riszoz, V. 588a
Roache, J. M. 705
Roberts, C. J. 734a
Robb, A. K. 562
——— F. S. 3, 47i, 501
M. Robbins, G. G. 263
——— H. E. 721
——— H. J. 660, 670d
——— S. 769
V. Roberton, J. G. 610
V. Roberts, A. 107
V. ——— A. 325
V. ——— A. 600
——— A. 747
V. ——— A. C. 319
——— A. C. 394
——— A. E. 601
——— A. N. 580d
——— A. W. 754
M. ——— B. M. L. 557
——— C. P. 140d
——— E. 15, 708
V. ——— E. G. 601
——— F. 47d
V. ——— F. H. 610
——— Hon. F. H. S. 18, 481
——— Rt. Hon. F. S., Lord 1s, 4s, 43, 145, 216e, 231a, 447, 633
V. ——— F. W. 595
V. ——— Rev. Canon, G. 611
——— G. 777
——— G. B. 346a
M. ——— G. E. 250
V. ——— H. 646, 688
V. ——— Rev. H. 609
——— H. A. 604a
——— H. B., R. Art. 40, 139
——— H. B., R. Eng. 242
——— H. H. 732
V. ——— H. J. 609
——— H. L. 742
——— H. R. 305
V. ——— H. V. 646
V. ——— H. W. 628, 671h, 677a
——— J. A. 760
M. ——— J. D. A. 216h
V. ——— J. H. 618
M. ——— J. McM. 392
——— J. R. 695
V. ——— J. S. 609
V. ——— J. T. 268
V. ——— J. W. 224
——— J. W. 619
——— L. S. 298
——— M. B. 135, 216e
——— M. B. 743
V. ——— N. E. 590, 678
V. ——— R. 234a
V. ——— R. G. 590, 678a
V. ——— R. H. M. 609
——— R. J. 653
V. ——— S. 113
——— S. L. 609
V. ——— S. N. 297
V. ——— W. L. 691
V. ——— W. L. H. 199
V. ——— W. R. 597
V. ——— W. R. 681
V. Robertson, A. 226
V. ——— A. 228
V. ——— A. 623
V. ——— A., jun. 641
V. ——— A. 642
V. ——— A. P. 706
M. ——— A. S. 214g
V. ——— A. T. 231
V. ——— A. W. 631
V. ——— A. W. 645
——— C. 590
M. ——— C. 748
V. ——— Rev. C. 220
——— C. C. 140b, 156
——— C. L. 246
V. ——— C. McL. 737
——— C. P. 184
——— C. W. 774
——— D. 780a
——— D. K. 261
V. ——— D. M. 623
——— D. S. 640
——— E. C. 400
——— E. E. 767
V. ——— E. H. 590
——— E. M. 641
——— E. Q 387
——— F. 709a
——— F. A. 233
M. ——— F. M. B. 459
——— F. W. 718
M. ——— G. 672
V. ——— G. 2a, 14, 590
V. ——— G. 643
——— G. 699a
V. ——— G. A. 742
——— G. H. F. 596
——— G. P. 773
——— Sir G. S. 628
V. ——— H. G. 236
V. ——— J., Lt. 231b
V. ——— J., jun. 590
——— J. 590
V. ——— J. 630
——— J. 704d
——— Rev. J. 661
V. ——— J. B. 644
——— J. C. 599
V. ——— J. C. 222a
——— J. C. 607
——— J. S. 34a, 685
——— J. S. C. 499
M. ——— J. R. D. 564
M. ——— J. S. 436
V. ——— J. W. 623
V. ——— O. 228
——— P. F. 74c
V. ——— P. F. 246, 678
——— P. R. 270
V. ——— R. 611
V. ——— R. 643
——— R. 699
V. ——— R. A. 641
M. ——— R. B. 317a
M. ——— R. B. F. 443
V. ——— R. T. C. 311, 677a
——— S. W. P. 124, 189
——— T. A. 704d
V. ——— T. E. 46
V. ——— T. J. 675
V. ——— W. 236
——— W. 3, 453
——— W. 760
V. ——— Rev. W. 611
——— W. J. 21, 81
M. Robertson-Aitkman, D. F. 606
M. ——— T. S. 607
——— G. H. 607
M. ——— H. H. 503
M. Robertson Chaplin, T. 567
M. Robertson-Quninghame, H. B. R. 272
V. Robertson-Glasgow, R. P. 609
V. Robertson-Grant, Rev. A. 43
V. Robertson-Reid, F. 260a
M. Roberts-West, G. R. 395
Robeson, A. H. 685, 686a
Robin, N. E. 742

Digitized by Google

Robins, G. 74d
——— L. I. O. 451
Robinson, A. C. 248
——— A. H. 110
——— A. H. 231, 677b
——— A. S. 614
——— A. T. 391
——— C. 224
——— C. A. 706
——— C. E. B. 751
——— C. L. 245
——— C. L. 539
——— C. S. 304
——— C. S. 671a
——— C. S. D 574
——— C. T 128, 170
——— C. W. 47, 67a, 54
——— De la P. 31a, 710
——— E. E. 203
——— E. H. 144b, 707
——— E. W. 661
——— F. D. 618
——— F. G. 361
——— F. R. 265
——— F. W. 224
——— F. W. 47c, 499
——— F. W. 598
——— F. W. T. 499
——— G. 256, 675a
——— G. H. 753a
——— G. S. 203, 690
——— G. T. 745
——— G. V. 734
——— G. W. 745a
——— G. W. 661
——— H. 141, 196
——— H. 281a, 686
——— H. A. 480
——— H. A. T. 531, 532
——— Rt. Hon. Sir H. G. R., Bt. 31
——— H. J. 613
——— H. J. 224
——— H. W. 638
——— J. 613, 687
——— J. 616b
——— J. A. P. 142a, 192
——— J. F. 254
——— J. G. 739
——— J. G. 70a
——— J. K. 734d
——— J. L. 615
——— J. N. 228
——— J. R. 772
——— J. S. 626
——— J. W. 593
——— M. 225
——— O. L. 669
——— P. A. 711, 718a
——— P. M. 492
——— P. S. 75
——— R. 640
——— R. H. 44
——— R. H. 658
——— R. I. 613
——— R. P. 245, 707a
——— S. C. B. 502
——— S. J. 633
——— S. L. 545
——— S. W. 140b, 166
——— T. 317b
——— T. 682
——— T. C. 613
——— T. E. 611
——— T. M. 711, 735
——— Sir W. 33a
——— W. 613
——— W. 773
——— W. 203
——— W. A. 155, 165
——— W. B. 636
——— W. H. 545
Robinson, W. H. 134, 214m
——— W. H. R. 604
——— W. J. 470
Robson, A. T. 444
——— C. G. 747
——— G. G. 639
——— H 646
——— H. D. 275
——— J. 610a
——— J. 777b
——— J. M. 630, 675b
——— L. 223
——— R. B. 220
——— T. 594
——— W. 144a, 217b
Robyns, J. W 721
Rocca, H. L. 636
Roch, G. P. 317c
——— T. J. 111
Roche, A. W. 671b
——— B. B. 319
——— O. S. 630
——— C. St. J. K 247, 630
——— E. A. 660
——— F. W. A. 610
——— H. J. 743
——— J. S. F. H. 81
——— J. S. 106
——— T. 467
——— T. H. de M. 731
——— Hon. U. de R. 19, 361
Roche-Kelly, B. 216d
Rochester, Rt. Rev. E. S., Bishop of 603
Rochfort, A. N. 134, 146
Rochfort-Boyd, C. A. 253
Rocke, W. L. 635
Rockliff, R. A. 223
Roddam, R. J. 287
Roddick, J. 228
Roddis, G. E. 220
Roddy, E. L. 583a
——— H. H. 745a
Reden, H. H 258
——— P. A. 613, 635
Roderick, W. 621
Rodger, J. 227, 678
——— W. W. B. 256
Rodgers, F. 635
——— J. 610a
——— J. 638
——— J. W. 693
——— M. G. 223a
Rodick, R. P. B. 208
Rodney, G. B. M. D., Lord 111
——— L. G. B. 527
Rodway, C. G. 760
Rodwell, E. R. 47a, 75d, 736a
——— H. E. W. 633
——— R. M. 133, 147
Roe, B. O. 749
——— C. M. 244
——— E. C. 502
——— E. C. B. 721
——— H. V. 300
——— B. B. 608
——— W. A. C. 691
——— W. H. 691
Roemer, C. H. 412
Roffey, H. B. 347
Rogan, J. 772
Rogers, A. E. 649
——— A. M. 651
——— C. P. 654
——— C. R. 589
——— E. 774
——— F. A. 604
——— F. C. 608a, 683
——— G. W. 780
——— G. W. N. 20, 61, 549
——— H. P. 487
——— H. S. 246a
——— J. 231
——— J. 24, 580c
——— Rev. J. E. 598
Rogers, J. G. 671d
——— J. M. 86
——— J. S. Y. 622, 696
——— L. 666
——— M. W. 71, 74a
——— P. D. 42, 763
——— P. H. 460, 467
——— R. 258a
——— R. M. 254
——— Rev. T. 689
——— Rev. W. 648
Rogers-Harrison, A. N. 695
Rogerson, E. C. 217f
——— J. 225
——— W. E. 604
Rolfe, R. 682
Rolland, A. 248a
——— C. E. T. 143, 196
——— E. L. 506
——— G. M. 743a
——— S. H. 25, 721
Rolleston, L. 111
——— V. 675
——— W. G. S. 110
Rollit, Sir A. K., Knt. 352
Rollo, Hon. R. 434
——— Hon. W. C. W., (Master of Rollo) 435
Rolls, Hon. J. M. 232a
Rolph, C. T. 766b
——— W. M. 5, 72, 325
Rolston, J. R. 660
Rolt, C. E. 184, 707a
——— S. P. 498, 499
Romanes, J. A. 633
——— R. J. 265
Rombulow-Pearse, A. B. 719
——— A. E. 723
Rome, C. S. 96
——— W. L. 611
Romer, C. F. 582
——— F. C. 347
Romilly, F. W. 22, 47f, 245
——— J. G. Lord 263
Romler, J. A. von T. 660
Romyn, J. D. 604
Ronald, J. J. 566
Ronaldshay, L. J. L., Earl of 231a
Ronaldson, A. B. 640
——— J. R. 521, 675a
——— R. W. R. 606, 507
Roney-Dougal, G. B. 313 (2)
Roocroft, W. M. 635, 676
Rooke, A. S. 730a
——— B. H. 246a
——— B. P. S. 745
——— E. H. 248
——— G. 751
——— G. D. W. 250
——— G. H. J. 550
——— H. W. 15, 71
Rooker, G. H. 619
Rookes, T. 776b
Roome, F. Mcl. 425
——— H. N. 743
——— L. S. 474
——— R. E. 745a
Rooney, G. C. 794a
——— J. P. 667
Roos-Keppel, G. O. 356
Roosmale Cocq, C. A. 748
Booth, R. A. 561, 562
Roper, A. W. 243
——— H. 647
——— R. T. 432
Roper-Caldbeck, W. C. 564
Ropner, J. H. 668
Ropner, R. 638
Rorke, F. 645
Rosborough, J. 596
Roscoe, H. 606
Rose, A. 643
——— A. F. 258
——— A. G. 770
——— A. S. 662
——— A. Q. 596
——— C. 714
——— C. E. 78
——— C. S. 243
——— E. L. 739
——— G. D. 632
——— H. 434
——— H. 75d, 737
——— H. A. 501
——— H. A. N. 514
——— H. J. 35a, 671d
——— H. M. 733
——— J. 403
——— J. A. 264
——— J. B. 511
——— J. D. 642
——— Rev. J. H. 682
——— J. L. 746
——— J. M. 47g, 718
——— L. St. V. 243
——— P. V. 440
——— T. A. 351
——— W. 633, 670a
——— W. G. T. 606
——— W. J. 97
Rosebery, Rt. Hon. A. P. P., Earl of 591
Roseveare, W. N. 651
Rosewarne, W. H. 615
Rosher, H. L. 421
Roskell, W. J. 504
Ross, A. 766
——— A. A. 641
——— A. C. 188
——— A. G. 53, 736
——— A. J. J. 251
——— A. S. 668
——— C. 801
——— C. E. 741
——— C. E. 618
——— E 223
——— F. G. C. 749
——— G. 641
——— G. C. 690
——— H. 228
——— H. 740a
——— H. 763
——— H. S. C. 407
——— H. D. 509
——— H. J. 668
——— H. St. G. 195
——— Sir J. 384
——— J. 228
——— J. 611
——— J. L. 73, 74
——— J. W. 745a
——— L. 43
——— R. 698
——— R. C. 641
——— R. J. 473, 475
——— T. C. 595
——— T. F. 289
——— W. 641, 684
——— W. C. 591
——— W. R. 81
Ross-Johnson, H. 207
——— C. M. 133, 151
Ross of Bladensburg, E. J. T. 248
——— J. F. G. 47c, 75
Rosser, W. 593, 678
Rossetter, H. D. 591
——— J. H. 134, 183
Rossiter, E. H. W. 614

Digitized by Google

F. Rosslyn, J. R. H. Earl of 116
M. ——— H. J. G. 311
M. Rossmore, D. W. W., Lord 225
——— Rost, E. R. 301
——— Rotheram, W. H. 246
——— Rotherham, H. 258
M. Rothes, W. E. L., Earl of 313
F. Rothschild, Hon. L. W. 107
M. Rothwell, R. R. 125
——— Rough, T. 301
——— W. E. M. 88
F. Roughton, A. H. 314
M. Roundell, C. S. 288
M. ——— R. F. 288
M. Roupell, E. P. S. 24e, 232
——— F. P. P. 288
——— House, A. H. T. 749a
——— F. P. P. 581
M. ——— G. C. M. 468
——— R. 600, 661
——— H. 135, 167
——— R. 766
——— M. E. 547
——— South, J. H. 660
——— W. R. 26, 47a, 724
——— Routledge, P. C. L. 313
——— Row, G. R. 730a
F. Rowan, A. 611
——— H. D. 661
——— T. E. 136
M. Rowan-Hamilton, S. O. 525
——— Rowbottom, F. W. 776
——— Rowcroft, C. H. 140d
——— E. C. 580c, 746
——— G. F. 738
——— Rowden, H. W. 456
F. Royds, C. M. 606
F. Rowe, C. F. 594a
——— E. F. 536
——— G. H. 668
——— O. 139, 188
F. ——— P. C. 617
——— R. 774
——— W. E. 461
——— W. A. S. 734a
——— W. H. 777b
F. Rowell, H. H. 596
F. ——— T. S. 594
F. ——— W. J. 660
F. Rowland, J. C. 110
——— M. C. 556, 559
——— Rowlands, H. R. 514
——— Rowlandson, A. T. 748
——— J. 281
——— M. A. 728
——— Rowley, C. A. 621
——— C. R. 66, 78
——— F. G. M. 478
M. ——— Hon. H. L. R. 552
——— J. 1445
——— R. A. D 47, 339, 522
F. ——— W. 25c
——— W. H. 766
M. Rowley-Conwy, M. W. G. 440
F. Rowlinson, C. H. 6 8
——— Rowney, W. 661
F. Rownt ee, R. S. 594
F. Rowsell, Rev. J. 598
F. Roxburgh, J. A. 611
——— J. W. 645
F. Roy, J. S. 652
——— J. W. G. 445, 447
——— K. J. 323
——— R. P. 644
F. Royden, T. 228
F. Royds, A. H. 440
M. ——— C. M. 110
F. Royle, J. B. 606
F. Royston-Pigott, G. A. 454
——— Rubi, J. 771
——— Ruck, J. E. 591
——— Rude, C. E. 240
——— R. M. 3e, 44, 230
——— W. E. 618
——— Ruck-Keene, C. E. 476
——— H. L. 486
——— B.B. 1405, 152
——— Rudd, H. 1445, 707
——— T. W. 710
F. Ruddin, J. H. 607
F. Rudegeard, W. D. 581c
F. Rudge, B. F. E. 600
——— Rudkin, W. C., K. 342a, 816
F. ——— Rudman, H. J. A. 251a
——— J. 251a
F. ——— S. C. 689
F. Rudston Read, H. V. 107
F. Rudyard, H. A. 604a, 637
F. Ruffell, G. E. M. 618
F. Rugg, A. 227
F. Ragge-Price, Sir C. 614
——— C. F. 130, 168
——— Ruggles-Brise, H. C. 13, 255, 295
F. Rule, R. 611
F. Rumbell, A. 604a
——— Rumbold, C. F. H. 251
——— W. R. 140a, 300
F. Rumbold, C. F. 624
——— E. 225a, 675b
F. Rumsey, G. 636
F. Runacres, A. 648
——— Runciman, J. B. 774
——— Rundall, C. F. 246b
——— F. H. 97, 249
——— F. M. 783a
——— Rundle, A. T. C. 470
——— C. S. 697
——— F. P. 246a
——— G. R. T. 126, 159
——— H. M. L. 24, 47b, 783, 126
F. Runnalls, J., jun. 231
——— Runton, J. 666
——— Rusbridger, S. H. 275
——— Rusc, J. 240a
M. Rushbrooke, G. R. 476
——— Rushton, H. W. 246
——— Russel, A. C. 14a, 240
F. Russell, A. 611
——— A. F. 663
——— Lord A. G. 555
——— A. R. P. 694
——— Hon. A. V. F. 360
——— A. W. F. 697
——— B. B. 242
——— Sir B. C 5a, 52, 96
——— C. 609
——— C. P. 235
——— C. P. 763
F. ——— D. 645
M. ——— E. C. 416
——— E. G. 691
——— Sir E. L. 787
——— H. E. F. W. 120, 143
——— F. C. 774
——— F. D. 781
F. ——— F. B. 593
——— F. S. 24e, 47b, 56, 73, 589
——— G. B. 666
M. ——— G. B. A. 571
M. ——— H. 210d
——— H., R. Art. 144, 185
——— H. A. 9, 703
——— H. D. 560
——— H. J. 580g
——— H. T. 142, 186
M. ——— H. V. 471
——— J. 144a, 238
F. ——— J. 637
——— J. B. R. 7694
——— J. C. 84
F. Russell, J. 592
——— J. 698
——— J. W. M. 580g
——— M. 691
——— R. W. 665
——— R. T. 181
K. ——— S. 258
F. ——— Rev. T. H. 258a
——— V. E. 581
——— W. 242
S ——— W. 594
M. ——— W. C. P. 210f
——— W. 716
F. ——— W. F. 709
F. ——— W. G. 228
——— W. K. 247
F. ——— W. R. 684
——— Russell-Oldnall, H. C. 127, 133
——— Russia, His Imperial Majesty, Nicholas II., Emperor of 57
F. Rust, J. 645
F. ——— W. T. G. 690
K. Ruston, A. S. 630
F. ——— J. 599
——— R. S. 708
——— Rutherford, A. E. 240, 761
——— C. 715
M. ——— Hon. J. 233
F. ——— J. 110
F. ——— J. F. 605
F. ——— J. C. W. 230, 671b, 679
——— R. D. A. 506
——— W. 610a
——— Ruthercoord, P. A. 581
——— Rutherford, ——— 760
——— Ruthven, E. M. B. 128, 154
F. Rutland, F. A. 592
M. ——— Rt. Hon. ———
——— J. J. R., Duke of 235
——— Rutter, E. P. 590
M. Rutteridge, D. 541
——— W. F. 44, 671c
——— Ruxton, J. 671d
M. ——— R. M. C. 444
——— U. F. 536
——— Ryall, C. 598
——— E. C. 741
F. ——— G. 600
F. ——— W. P. 230
——— Ryan, C. A. 125, 116a
——— C. M. 580c
——— Rev. E. 682
F. ——— E. W. St. V. 644, 681, 697
——— G. 47bd
——— M. B. 660
——— R. F. 532
F. ——— Rev. V. J. 608
M. ——— Rycroft, A. R. S. 430
——— C. M. R. 817
——— W. H. 4, 47b, 85
——— Ryde, R. H. 678
F. ——— Ryde-Jones, T. 253e
——— Ryder, C. 608
——— C. H. D. 246
——— C. J. 479
——— D. G. R. 478
——— F. 81
——— H. C. 708
——— J. H. D. 112
——— J. J. 765
F. ——— T. 235
——— W. I. 741a
——— Rye, J. S. 686
M. ——— R. B. T. 253
F. ——— Ryland, A. W. 224
——— H. G. 734
——— Ryley, F. 72, 74a
——— Rynd, F. C. 739a
——— G. C. 490
——— Ryves, E. H. 581
——— T. J. 75d

Digitized by Google

Salter, G. C. B. 770b
——— Commander, R. 138, 139
M. Saltoun, A. W. F., Lord 515
Saltren-Willett, A. J. 139, 215a
Salvage, J. V. 462
Salveson, C. E. 243
V. ——— J. T. 391
V. ——— T. 426
M. Salvin, A. G. 817f
Samborne, F. C.S.P. 765a
Sammon, C. T. 670
Sammut, H. J. 442
V. Sample, C. H. 594
V. Sampson, Rev. E. 228
M ——— F. R. W. 453
——— H. R. 777a
V. ——— J. W. 618
V. Samson, L. L. R. 346
V. ——— O. A. 635
V. Samuel, B. 620
——— H. S. 718
V. Samuels, J. 397
Samuel, A. W. F. 671c
——— R. P. 708
W. ——— R. P. 588a
V. Sandall, T. E. 599
Sanders, E. C. 140, 165
Sandbach, A. E. 34, 249
——— H. M. 138, 170
M. ——— W. 359
——— W. 381
V. Sandeman, G. 382
——— J. E. 382
V. ——— L. P. 720
——— W. A. 102
V. ——— W. 223
V. ——— W. 640, 679a
——— W. R. H. 681
Sanders, A. A. 390
——— A. H. 394
——— F. A. 573
M. ——— F. L. 398
——— G. A. W. 346a
——— G. H. 138, 165
——— G. L. H. 745
——— G. W. G. 309
——— H. 680, 682
——— P. C. 633
V. ——— R. A. 108
——— R. C. 690
——— R. M. 385
V. ——— Rev. Canon S. J. W. 637a
V. Sanderson, A. W. 501
M. ——— E. L. 345
V. ——— H. 231a
——— R. B. 737
V. ——— H. L. 232a
V. ——— J. 610a
V. ——— Rev. R. W. B. 232a
V. ——— T. 633
——— W. D. 390
Sandes, C. 712
M. ——— J. 636
Sandford H. C. 767
Sandhurst, W., Lord 51
Sandiford, J. G. G. 682
Sandilands, H. G. 138, 163
M. ——— S. R. 388
M. ——— J. W. 402
——— P. C. 559d
V. Sandison, M. 237
Sandland, W. 494, 495
Sandman, C. H. W. 770
V. Sands, J. 615
M Sandwich, E. G. H. Earl of 682
M. & V. Sandwith, F. W. B. 683
——— J. R. 76d, 736
M. ——— J. W. F. 638
——— L. 98
——— R. L. 353, 713
Sandys, A. A. 83
V. ——— A. F. A., Lord 113
Sandys, C. C. 580, 584
——— C. C. C. 584a
——— E. C. 584b
——— T. M. 451
——— W. B. R. 186, 143
Sandys-Lumsdaine, P. M. 505
V. Sauer, A. E. 604
V. ——— J. A. 606
M. Sanford, E. C. A. 487
——— G. B. 740
——— G. E. Lt. C. 24, 54, 234
V. ——— H. 591
V. Sangster, A. B. 745a
V. ——— E. J. 219
V. ——— F. B. 752
V. ——— R. B. 641
——— T. A. G. 549
Sanjiana, K. C. 607
Sankey, A. R. M. 242
——— C. C. 30, 132
——— R. S. 646
V. ——— J. O. 624, 679
Sant, M. L. 386, 285
Sant-Fournier, H. 443
Sapte, D. 286
——— F. 679
V. Sapwell, R. B. 590
Sardar Khan 530b
Sarel, G. B. M. 760
Sargeant-Openshaw, F. O. 708
Sargeaunt, A. F. 245a
——— E. 765
——— H. 354(3)
——— H. G. 141, 186
V. Sargent, F. G. 625
M. ——— G. L. J. 340
——— H. G. F. 240a
——— H. N. 634b
V. ——— W. 636
V. Sarkies, C. J. 710
——— S. C. 607
V. Sarle, Sir A. L., Knt. 198a
M. Sarsfield, T. R. 557
——— W. S. 530
V. Sarson, A. T. A. 660
——— J. E. 605
M Sartoris, A. H. 456
Sartorius, E. H. 85a, 676, 681
——— G. C. 727
——— G. C. F. 744
——— R. W. 55, 758
V. Sass, F. J. 646
F. ——— Lieut. E. A. 12a
Satterthwaite, B. A. 449
V. ——— E. 644, 638
Saules, E. 745a
——— F. H. 737
Saumarez, R. J. 726
Saumarez-Tyler, W. R. 436
Saumder, G. B. 81, 697
Saunders, A. A. 35, 710
——— A. B. 747
——— C 421
——— D. M. 607
V. ——— E. 229
——— E. A. 142, 216c
M. ——— F. A. 345, 833
——— F. J. 724
——— F. W. 248a
——— G. F. C. 330
——— G. M. 391
——— H. 663
——— H. 760
——— J. 146
——— J. W. 494
——— M. W. 477, 126, 162
——— O. E. M. 83
V. ——— P. G. 624
——— R. 144a, 240
M. ——— R. E. 425
——— R. J. P. 216a
V. ——— T. B. 619
Saunders, W. 778
——— W. E. 553
——— W. P. 139, 156
——— W. St. L. 613
F. Saunders-Davies, A. P. 111
——— D. G. O. 496
F. ——— H. G. 111
M. ——— H. J. S. 420
M. Saunders-Knox-Gore, A. H. W. 215b
——— Saunderson, L. T. 509
M. ——— S. F. 568
F. Saurin, E. S. 111
F. ——— M. J. 111
F. ——— W. M. 117
Savage, A. J. 247
——— A. R. B. 138, 232a
F. ——— Rev. E. B. 597
F. ——— E. J. K. 625
F. ——— Rev. A. A. 594
F. ——— F. W. 255
——— G. R. B. 33, 136
F. ——— H. 237
——— H. C. 417
F. ——— Rev. H. E. 232
M. ——— H. W. 563
——— J. R. 718
——— J. W. 20, 72b, 136
——— W. H. 741
F. Savesll, W. J. 689a
Savi, R. J. T. 745a
Savile, A. E. 472
——— A. R. C. 274, 754
——— G. W. W. 478
F. ——— H. E. O. 351c
——— J. H. D. 509
——— R. V. 446
——— W. C. 128, 703
F. Savile-Lumley, J. 111
F. Savill, E. 625
F. Saville, J. 686
——— J. G. 686, 671b, 677a
F. ——— J. J 112, 671g
——— R. G. 506
——— Savona, E. 217d
——— W. 217i, 718a
——— Savory, A. 89
F. ——— Rev. Sir B., Bt. 689a
——— Saw, F. A. 660, 670b
——— Saward, M. H. 10, 67
F. Sawbridge-Erle-Drax, W. E. 108
M. Sawer, H. J. 207
M. ——— W. N. 207
F. Sawers, W. 611
M. Sawrey-Cookson, C. 238
——— Sawyer, G. H. 581
——— G. W. 780a
——— H. A. 676, 781
——— H. T. 716
——— R. H. S. 663
——— W. H. 427
——— Saxe Coburg Gotha, H.R.H. Alfred Ernest Albert (Reigning Duke of Edinburgh) 309, 675, 717
F. ——— H.R.H. A. A. W. E. A. (The Hereditary Prince of) (Prince Alfred of Edinburgh) 600
——— Saxe-Weimar, H. H. Prince W. A. Edward of 76
——— Sayer, G. W. 634
——— J. R. S. 79
F. Sayce, G. E. 254
——— Scafe, C. H. 717, 730
M. Scaife, G. S. G. 634
——— H. B. 699, 713
——— Scales, W. H. 397
——— Scallon, R. I. 735
——— R. O. 143, 216d
——— Scanlan, A. De C. 67
——— J. 67
F. Scapens, H. C. 3
F. Scarbrough, A. F. G. B., Earl of 1
M. Scarlett, J. L. 3
M. ——— S. L. L. 3
F. Scarth, J. 231, 6
——— Scheith, V. A. 73
M. Schenk, H. A. 34
——— Scherlich, W. K. 74
M. Schilizzi, P. 2
——— Schillmer, S. E. 31, 65
M. Schlesinger, C. E. 18
——— Schleswig-Holstein, H. H. Prince Christian V. A. L. E. A. of 45
——— H.R.H. Prince Frederick C. C. A. of 46, 627
——— Schleicher, J. 29
——— Schneider, C. V. 74
——— R. P. C. 74
——— Schofield, C. 74
——— H. 438
——— H. N. 135, 171
F. ——— J. 608a
——— J. 76
——— S. V. 141
——— Scholes, R. S. 447
——— Schönfield, G. P. 244
——— Schonsberg, H. St. G. 730
M. Schön, E. A. 230
——— Schreiber, A. L. 244
——— A. T. 719
M. ——— C. B. 142a, 200
——— C. S. 78
F. Schreiner, W. P. 221
——— Schwabe, F. S. 606
M Sciortino, C. 685a
——— Sclater, E. L. 24c, 245
——— H. C. 82, 671, 137
——— Sclater-Booth, Rev. W. D. 136, 156
——— Scobell, H. J. 67
F. ——— Rev. J. F. 617
——— J. F. 420
——— Scobie, M. J. G. 639
——— Scoby, G 606
F. ——— W. 606
——— Scoones, F. T. F. 393
F. ——— T. J. 253
——— Scotland, D. W. 694
F. ——— Scott, A. 231
F. ——— Rev. A. 606
F. ——— Rev. A. 647
——— A. B. 182, 145
F. ——— Rev. A. B. 227
——— A. C. 245d
——— A. de G. 353
——— A. F. S. 199, 226
——— A. G. 74d
——— A. O'C. 82, 140a
F. ——— A. P. 280
F. ——— A. T. 649
——— B. 230
——— B. 742
F. ——— B. H. 668
F. ——— C. 647
——— C. A. B. 361
M. ——— C. B. 400
F. ——— C. C. 236
F. ——— C. C. 594
——— C. D. 183, 179
——— C. G. B. 695
F. ——— C. H. 694
——— C. H. 72a
——— C. I. 81
——— C. W. 142a, 10.
F. ——— C. W. 640
F. ——— C. W. 641
——— D. A. 3, 44, 67
——— E. B. 141, 216d
——— E. R. 438
——— E. W. W. 106, 580g
——— F. E. 680
F. ——— F. G. 206
F. ——— F. K. 660 (2)

Digitized by Google

V. Scott, F. T. 645
—— F. T. H. 722
—— G. 697
—— G. B. 511
M. —— G. F. 355
—— G. F. C. B. 266
M. —— G. J. 471
M. —— G. B. 304
—— G. T. 240a
—— H. 409
M. —— H. 382
V. —— H. 230
—— H. 671
—— H. A. 17, 125, 216a
—— H. A. 749a
—— H. C. 749a
—— H. C. F. 466
M. —— H. F. 460
—— H. J. 709
V. —— *Rev.* H. von E. 219
—— H. W. 25, 30, 41, 445
V. —— *J., Capt.* 231
—— J., *Ind. Medl. Servs.* 666
V. —— J., *Lt. Cal.* 235
V. —— J., *Lt. Orkney, R.A.C.* 238
V. —— J., *Lt.* 590
—— J. 144, 160
—— J. 768b
V. —— J. 628
V. —— *Rev. J.* 230
V. —— *Rev. Canon* J. 255
V. —— *Rev.* J. H. 643
V. —— *Rev.* J. M. 222a
—— J. S. R. 88
M. —— J. T. 548
—— J. T. 777a
—— L. B. 493
—— L. F. 438
M. —— L. G. 571
—— N. A. W. 724
M. —— N. H. 504
—— P. C. J. 580
—— P. M. 43a
—— R., *Q.M.* 323
M. —— R. 287
—— R. 323
V. —— R. 643
—— R. A. 80
—— R. J. 777a
—— R. K. 140a, 705
V. —— S. 636
—— *Sir* S. E., *Bt.* 78
—— T. 774
V. —— *Rev.* T. 643
—— T. A. 545
—— T. A. 737
—— T. E. 747
V. —— T. S. 228
M. —— W. 210
—— W. 750
—— W. 547
V. —— W. 607
—— Walter 729
M. —— W. A. 344, 436
—— W. A. 513, 646
—— W. C. 745a
V. —— W. G. 600, 675a
—— W. H. 389
—— W. J. 771
V. —— W. P. 610a
—— W. T. W. 529
—— W. H. 755
Scott-Elliot, A. 518
—— C. B. 751
—— W. 93
V. Scotter, *Sir* C., *Knt.* 56a
Scott-Kerr, F. L. 517
—— R. 258
Scott-Moncrieff, G. K. 25, 44, 241
V. —— R. 222a
—— W. 478
V. —— *Rev.* *Canon* W. 232
—— W.E. 697
Scott-Murray, B. H. 206
M. Scott-Plummer, J. W. 547
V. Scott-White, A. H. 649
V. Scoular, *Rev.* J. R. 628
V. Scourfield, *Sir* O. H. P., *Bt.* 111
Scrivenor, J. B. 327, 673b
Scrase, G. W. 770b
Scrase-Dickins, S. W. 505
Scratchley, V. H. S. 481
Scrimshaw, T. 764a
Scriven, J. B. 90 (2)
V. Scroggie, D. 622
—— W. R. 701b
M. Scrope, S. C. 217
Scudamore, F. W. 315
—— C. P. 350
—— R. 768
—— W. V. 245
Sculfy, J. 691
V. —— T. V. 646
Seabroke, G. T. 360
Seager, W. 144, 217
Seagram, T. O. 142, 173
Seagrim, D. G. 138
M. Seale-Hayne, *Rt. Hon.* C. 311
Sealy, A. E. 400, 752
—— C. W. H. 731
M. Sealy-Vidall, E. W. E. G. 295
Seaman, A. B. 691
—— E. C. 35a, 245
—— J. T. 406
Searight, H. F. 79
Searle, A. E. S. 758
—— A. V. 550, 753
—— C. T. A. 742
V. —— F. A. 600
V. —— G. C. 220, 682
—— P. C. 747
Sears, J. W. 417, 619
Seath, J. H. 144, 217b
M. Sebastian-Smith, C. A. 263
M. Sebright, E. R. S. 332
Secoombe, A. K. 580a
M. Seckham, B. T. 419
—— D. T. 494
M. —— G. L. T. 496
Seddon, E. McM. 139, 184
—— T. Y. 748
Sedgefield, A. R. W. 693
Sedgwick, F. R. 143
—— H. 765
Seed, H. J. 41
—— R. T. 763
—— W., *Esq.* 2
V. Seely, C. H. 619
V. —— F. E. 111
V. —— J. E. B. 109
M. Segrave, G. O'N. 321
—— T. L. 337
—— W. E. 348
M. Selborne, W. W., *Earl of* 415
Selby H. O. 227
V. —— J. 614
V. —— J. B. 635
V. —— T. J. 608, 686
—— W. 697
V. —— *Rev.* W. J. 612
Selby-Smyth, E. G. 521
V. Seldon, A. F. 600
V. —— W. B. 600
V. Selfe, A. A. C. 630
M. Selig Kusel, S. 395
Seligman, H. S. 140d, 160
Sellar, D. F. 82
V. —— T. A. 648, 689
—— T. B. 356
—— W. D. 366, 591
Sellex, G. A. 70
Sellick, J. H. 624
V. Selmes, C. A. 617
Selous, H. D. 330
—— R. 499
Selwyn, C. H. 19, 47i, 742
V. —— H. J. 113
Semini, V. 29, 47i, 333
V. Sempill, W., *Lord* 642
Semple, D. 40, 664
Semple, J. 663
Sendall, *Sir* W. J. 31
V. Senhouse, H. F. 313
Senior, A. 633
V. —— F. G. 633
—— G. 719
Senlon, H. W. J. 730
—— H. W. B. 745
—— T. P. 8, 708
Seppings, J. W. H. 512
—— T. J. 495
V. Sergeant, T. 219
Sergeant Openshaw, F. O. 70, 708
Sergison, C. W. 207
Serjeant, J. R. B. 243
M. —— W. C. E. 571
Serjeantson, G. M. 334
V. Service, E. 236
V. Seton, *Rev.* A. 632
M. —— A. D. 211
V. —— A. D. 223
—— A. M. 143
—— A. St. J. 397
—— B. G. 606
—— C. E. 356
—— H. J. 531
M. —— R. E. 563
—— W. 544, 549
Seton-Browne, C. L. S. 750
Seton-Christopher, A. C. 5a, 509
Settle, H. H. 3a, 47c, 71, 237
M. Settrington, C. H., *Lord* 19, 411
V. Seward, C. F. 503
V. —— P. W. 618
V. Sewell, F. W. 634
—— J. H. 47g, 301
—— J. W. S. 246b
—— S. D. 254
V. —— T. D. 255
V. —— W. R. 225, 678
V. Sexby, J. J. 592
Sexton, E. G. 330
—— J. J. O'B. 745
—— M. J. 666
V. Sexty, J. H. 253a
V. Seyd, R. E. N. J. 595
Seymour, A. G. 143
—— C. 661
M. —— C. H. N. 453
M. —— E. 596
—— E. H. 35, 703
—— H. W. 735
M. —— R. 576
—— *Lord* W. F. E. 55
—— W. H. 80
Shackleford, A. 778
V. Shaddick, G. H. B. 231
Shadforth, G. A. 561
Shadwell, F. H. 498
—— L. J. 24, 47i, 313
V. —— St. C. B. 635, 681
Shaftesbury, A. A. C., *Earl of* 27, 95
Shafto, S. D. 483
Shairp, A. 753
Shakerley, E. A. 398
—— G. C. 481, 482
—— G. H. 608a
—— W. G. 608a
Shakespear, A. B. 718
—— F. 745a
—— G. R. J. 729
—— J. 549
—— L. W. 739a
—— W. F. 741
Shanahan, D. D. 669
V. Shand, J. 642
V. Shankland, J. H. 644
V. Shanks, W. 644
V. —— W. G. 644
V. Shann, F. 308, 677b
Shannon, J. 763b
V. —— W. B. 609
V. Shapcott, H. 331
Sharkie, T. 47
V. —— M. E. 627a
V. Sharman, E. H. 761
V. —— J. W. 625
M. Sharman-Crawford, R. G. 535
Sharp, A. G. 491
—— A. G. G. 233, 753
—— E. L. 137
V. —— F. E. 631
V. —— F. W. 715
—— G. E. 300
M. —— H. E. 240
V. —— *Revd.* J. 561
—— J. 777a
V. —— J. R. P. 213
Sharpe, A. 632
—— E. J. 495, 173
V. —— F. J. 659
V. —— G. C. 636
—— J. R. 479, 220
—— R. 610a
—— T. G. 615
V. —— *Rev.* W. 641
M. —— W. S. 344, 788
V. Sharples, R. 613
—— W. E. 613
V. Sharratt, W. 606
M. Shattock, T. 554, 587
Shaw, A. G. 295
—— A. J. 720
—— A. J. 763
V. —— A. McL. 236
V. —— A. W. 610a
M. —— B. N. 430
V. —— D. 611
V. —— D. 643
—— D. G. L. 735
V. —— D. W. 597
—— E. 723
V. —— F. A. 615
—— F. C. 445
—— F. S. K. 414
M. —— *Sir* F. W., *Bt.* 584
V. —— G., *Jun.* 633
V. —— G. B. 694
—— G. J. 732a
—— G. R. 764
—— H. 347
V. —— H. C. C. 631, 670
—— H. S. 748
—— J. 370, 372
V. —— J. 644, 650
V. —— J. 643
—— J. 764a
—— J. A. 671a
—— J. C. 691
—— J. D. H. 719
M. —— J. E. 230
M. —— J. F. 504
—— J. W. 602
M. —— K. R. D. 271
V. —— R. 635
V. —— R. B. 640
V. —— R. H. 610a
—— S. H. 436
—— T. W. 701
—— W. D. 289
M. —— W. D. 586
V. —— W. L. 630
—— W. L. L. 712
V. —— W. S. 631
V. —— *Rev.* W. S. 602
Shaw Stewart, H. M. 168
Shawe, R. B. 736
Shawe-Taylor, J. 8, 213
Shawyer, A. C. 91
Shea, J. S. M. 747
Shearburn, A. D. 777a
V. Shearer, J. A. 628
V. —— J. 227
—— J. 603
Shearmen E. R. A. 98
Shearwood, T. 779
V. Shedd, E. 34e, 635, 671a, 673
Sheehan, P. E. C. 712
V. Sheen, A. W. 651
V. —— G. E. H. 646

Digitized by Google

V. Sheffield, F. 630
M. ——— Sir B.G.D., Bt. 306
M. ——— G. N. 443
V. Sheill, D. G. 332a
Shekleton, H. P. 24, 474, 775, 435
Sheldon, R. E. 706a
Sheldrake, E. N. 209, 664
Shelley, A. D. G. 248
——— B. A. G. 246
——— H. R. 756
V. ——— Sir J., Bt. 106
——— J. C. E. 367
——— W. 646
M. Shelton, W. A. D. 375
V. Shenton, W. 618
V. Shepard, J. A. 610
——— T., junr. 637a
V. Sheperd, A. W. 621, 686
V. & M. Shephard, C. S. 344, 330
——— R. 777b
Shepherd, C. R. 749
——— C. H. 45, 391
V. ——— Rev. F. S. 625
V. ——— J. 54c, 642
——— P. 770a
V. ——— R. A. 208
M. ——— R. E. 444
V. ——— W. M. 634
V. Shepherd-Cross, T. A. S. 110
V. Sheppard, A. 231
——— C. L. 724c
V. ——— F. W. 230
——— G. S. 747
——— H. C. 140a, 160
M. ——— H. G. 551
——— J. F. 561
——— J. R. 763
——— R. H. 246a
M. ——— T. M. 216d
——— T. W. 396
Sherard, R. W. 738
M. Sheraton, T. P. 309
V. Sherburn, J. 231a, 675
Sherer, J. C. 747
——— J. D. 140, 216d
——— L. C. 34, 435
Sheridan, R. B. 102
V. ——— W. 333
Sheringham, A. W. 72a, 74
Sherlock, J. O. 309
Sherrard, C. W. 238
——— J. M. 17, 711
V. Sheriffs, D. 642
Sherrin, J. P. 770b
Sherston, J. 15, 47b, 566
——— W. M. 103
Sherwin, F. W. H. 574
Sherwood, A. W. C. 556
——— H. J. 244
V. ——— J. 601
——— O. C. 578, 704
Shewan, G. 903
——— H. M. 563
Shewell, A. P. 747
——— E. W. 561
——— H. W. M. 139, 182
——— P. G. 744
Shewen, M. T. 75d, 739
V. Shiach, D. A. 641
V. Shickle, Rev. C. W. 603
Shields, E. 778
——— G. 710
V. ——— J. 607
——— J. J. A. 768a
V. ——— T. 637a
——— W. 761
Shiel, H. M. 422
V. ——— W. G. 322
V. Shiers, J. J. 636
V Shiles, A. J. 617
Shillington, T. G. 777a
Shine, B. 763
M. ——— D. E. 216c
——— J. M. F. 666
——— J. P. 724
M. Shinkwin, L. R. C. 556
Shinkwin, E. S. 84g, 556
M. Shipley, G. O. 479
——— C. T. 293
——— H. 454
——— M. L. 736a
V. ——— R. B. 631
Shipman, G. W. 206, 671c
——— H. J. 1446, 707
——— W. 142a, 149
V. Shipton, W. J. 631
Shirreff, G. F. F. 125, 162
V. ——— R. G. 229
M. Shirrell, H. 557
Shirres, J. C. 126, 174
Shone, W. T. 726, 758
V. Shoobert, J. C. 594
V. ——— W. H. 593
V. Shoppee, G. A. 637
V. Shore, L. 26. 601, 658
——— O.B.s.F. 35, 47, 740
——— R. 608
——— W. F. 716
Short, A. H. 136, 216a
——— F. J. 715
——— G. F. 770
——— J. B. 671
——— P. H. 238
V. ——— T. S. 233
——— W. A. 140d, 148
M. Shortland, H. V. 339
V. Shorto, G. R. 600
V. Shortridge, G. H. 600
Shortt, A. G. 187
——— F. de S. 350
——— S. D. 301
Shoubridge, C. A. G. 302
M. ——— T. H. 816
——— T. H. 432
V. Shove, P. 628
Showers, H. L. 742
Shrapnell, C. 777b
V. Shrimpshire, C. P. 610, 675a
V. Shrubsole, R. F. 648
Shubrick, C. L. 729
V. Shubrook, H. W. L. 254
Shute, A. B. 139, 178
——— Sir C. C. 91
——— C. D. 475, 561
——— G. E. 241, 253
——— H. G. D. 12, 47, 262
V. ——— J. J., jun. 590
——— W. J. 240a
Shuter, R. K. 432
——— R. G. 531
Shuttleworth, A. C. 426
——— A. R. B. 467
M. ——— C. E. 504
V. ——— Rev. E. S. 615
V. ——— Rev. H. C. 648
Sibbald F. W. 764a
Sibthorpe, C. 694
V. Sichel, H. D. 344, 616
Siddans, W. 775b
V. Siddell, Rev. R. W. H. 630
Siddons, H. G. F. 152, 177
V. Sidebotham, G. W. 608a, 675a
V. ——— J. N. 608
V. Sidebottom, A. 608a
V. Sidgwick, C. K. D. 253
Sidney, Hon. A. 126, 158
——— H. M. 84, 75c, 367
——— T. A. W. 771
V. Sieveking, A. R. 219
Silcock, A. 693
Sill, J. W. 40, 230
V. Sillars, D. C. 640e
Sillem, A. F. 378, 775
——— J. 34, 75c, 429
Sillery, C. C. A. 742
——— J. J. D. 745a
V Sills, G. R. 649
M Silva, F. E. 416
Silver, J. P. 670a
——— W. B. 539
V. Silverlock, H. W. 648
M. Silvertherne, A. H. 401, 402
——— J. W. B. 241, 630
M. ——— L. M. 402
V. Silvester, H. E. 604
V. Sim, C. 643
V. ——— F. W. 222a
——— G. H. 35, 230
V. ——— Rev. S. 230
Sime, C. G. 375
V. ——— G. 622
V. Simey, G. I. 232
Simkins, J. T. 330
V. Simmers, S. E. 611
V. Simmonds, F. 627a
——— P. R. 180
——— W. A. 693
V. Simmons, H. O. 618
——— Sir J. L. A. 45, 332, 254, 356a
——— P. W. 724
M. Simms, G. N. 438
——— Rev. J. M. 651
——— T. 763
Simon, G. 671c
——— H. S. P. 398
M. ——— J. F. 583a
——— M. St. L. 243
Simonds, C. B. 136, 216a
V. ——— R. C. 107
V. ——— J. 637a
V. ——— R. H. 618
M. ——— W. B. 416
V. Simonet, J. F. 712, 715d
V. Simons, R. J. R. C. 231, 659
V. Simpson, A. 230
——— A. C. S. W. 142, 160
——— A. E. 489
V. ——— A. F. 643
V. ——— A. T. F. 637
M. ——— A. W. 552
V. ——— B. E. 232a
V. ——— C. A. 643
V. ——— C. E. 596
V. ——— C. H. 113
——— C. J. 514
——— C. N. 127, 178
V. ——— C. P. 649
——— C. R. 47g, 305
——— D. 699
V. ——— E. 644
——— F. B. 97, 704
——— G. 25, 71b, 730
V. ——— G. A. 642
——— G. G. 128, 154
——— H. C. C. D. 127, 194
V. ——— H. D. 232
V. ——— H. L. 621
V. ——— J. 233
V. ——— J. 642
——— J. 766b
——— J. 777e
V. ——— J. B. 641, 685
——— J. C. 551
V. ——— J. P. 643, 683
V. ——— J. S. 626
M. ——— J. T. 671d
V. ——— Rev. MacD. 610a
V. ——— N. 233
——— N. A. 639
——— O. B. 463
——— R., R. Mr. 146a, 148
V. ——— R. C 6.4
V. ——— R. H. 219
——— R. J. S. 45, 664
V. ——— S. 224
V. ——— T. A. 223a
——— T. W. 639
V. ——— W. 251
——— W. 394, 491
V ——— Rev. W 644
V. ——— W. E. D. 223a
——— W. G. 724
——— W. H. 58.
Simpson-Baikie, H. A. D. 140, 148
Sims, H. 778
V. ——— H. C. 222
V. Simson, H. 628
V. ——— J. P. 628
V. Sinclair, A. 631
——— A. L. 75c 734
V. ——— A. M. 618
V. Sinclair, C. E. S. 641
V. ——— D. 641
——— D. 664
——— F. 427
V. ——— F. W. 232, 679a
V. ——— G. F. S. 641
——— H. M. 47e, 241
V. ——— J. C. 640
——— J. L. 133
——— J. T. 228
V. ——— Sir J. R. G., Bt. 227
V. ——— Sir R. C., Bt. 227
V. ——— W. 253, 679a
V. ——— W. V. 644
Sinclair-MacLagan, E. G. 406
V. ——— M. 653
Sinclair-Wemyss, R. D. 513
——— M. 613
M. Sincock, R. J. E. 432
Singer, C. W. 246a
——— D. C. 777b
——— G. H. 711
V. ——— H. 593
Singh, B. J. 695
V Singleton, C. J. 595
——— H. T. C. 506
Sinha, N. P. 694
V. Sinnott, E. S. 253a
——— G. S. 253a
Siordet, F. J. 402
Sitwell, C. G. H 34c, 489
——— F. H. S. 501
——— Sir G. R., Bt. 505
——— W. H. 17, 47i, 385
Sizer, A. 34e, 601
Skeen, A. 750
V. ——— G. 613
——— O. St. J. 752
Skeffington, Hon. A. W. J. C. 102
M. ——— Hon. O. J. C. W. M. 526
Skeffington Smyth, R. C. E. 362
Skelley, S. 470, 472
Skelmersdale, R. G., Lord 78
V. Skene, L. J. 643
V. Skerrett, F. T. 667
V. Skewes, Rev. J. H. 254
Skey, F. E. G. 244
Skinner, A. D. 418
——— B. M. 664
M. ——— C. L. A. 315
V. ——— D. 610a, 682
——— E. G. 18, 702
V. ——— E. W. 617, 671a, 677b
——— F. St. D. 36, 400
V. ——— G. A. 255, 687
——— G. J. 729
——— J. T. 8a, 65, 580a
——— M. W. 338
——— P. C. B. 454
——— S. H. 426
——— T. C. 245
M. ——— T. H. 467
Skipwith, F. G. 200
——— G. 721
——— J. W. 243
——— P. A 138, 172
M. Skirrow, A. G. W. 428
Skirving, D. S 780b
V. Skrimshire, F. W. 594, 638
V Skrine, H. M. 602
M. Skynner, A. E. 252
Slacke, W. R. 5a, 69
V. Slade, A. 648
——— Sir C., Bt. 364
——— F. G. 13, 47a, 67
——— J. R. F. 36, 375
V. ——— St. B. P. 5, 92
M. ——— T. O. R. 217g

Digitized by Google

Slaney, C. W. 724c
V. —— E. 637
M. Slater, C. 392
M. —— H. 392
—— H. M. 128, 178
V. —— J. 238
V. —— J. W. 637
—— L. 591
—— M. J. 240, 255
Slator, G. F. 140b, 316p
—— J 770
V. Slaughter, E. J. 648
V. —— R. J. A. T. 648
—— W. P. 359, 670a
Slayter, E. W. 670
M. Sleddon, H. W. 316a
Slee, P. H. 132, 151
V. Sleight, E 590
V. Sleman, R. B. 647, 671a, 675a
Slessor, A. K. 445
—— H. 718
M Sligo, G., *Marq. of* 541
V. Sloan, D. 607, 680
V. Sloane, F. N. 236
Sloane-Stanley, C.V. 37, 97
—— R.C.H. 76
—— R.F.A. 101
Sloggett, A. T. 662
—— H. 245
—— H. M. 664
Sloman, H. S. 36, 393
V. Smales, H. W. 231a
Small, A. 144, 316c
V. —— A. M. 610a
V. —— D. M. 622
—— W. G. 717, 7 3d
Smalley, F. 759
—— H. D. 394
Smallwood, F. G. 138
V. Smalpage, R. J. 631
Smart, A. W. 237
V. —— D. 596, 688
—— K. de S. 739a
V. —— G. 650
V. Smartt, E. N. 604
Smears, J. A. 41
V. Smeathman, L. 604a
Smeaton, C. O. 134, 175
V. Smeddle, J. H 639
V. Smee, B. A. 618
Smerdon, F. G. B. 85, 718
Smith, A. 1
V. —— A. 319
V. —— A. 225
—— A. 314
M. —— A. 217a
—— A. 716
—— A. 733a
—— A. 756
M. —— A. A. 356
M. —— A. A. 498
—— A. G. 140a, 175
—— A. G. 335, 713
—— A. G. B. 350
V. —— A. H. 109
V. —— A. H. 336, 678
V. —— *Rev.* A. H. 644
—— A. Le F. 749a
—— A. M. 138, 168
V. —— A. P. 594a
V. —— A. P. 625
—— A. W. 769
V. —— B. 219
M. —— C. 512
V. —— *Rev.* C. 619
—— C. A. 442 754
V. —— C. A. 592
V. —— C. E. 619
—— C. E. 580a
V. —— C. F. 596
—— C. F. 776
V. —— C. F. E. 626
—— C. G. B. 431
—— *Sir* C. H. 34b, 65, 75a
V. —— C. H. 610
V. —— C. J. 601
V. —— C. L. W. 225
—— C. M. 72a, 122, 153
F. Smith, C. McD. 636
V. —— C. R. 628
V. —— C. S. 614, 671g, 675b
V. —— E., *Capt.* 238
—— E. A. 74c
—— E. F. 671f
—— E. H. 591
V. —— E. H. 619
V. —— E. J. 241a
V. —— E. K. 636
M. —— E. L. 504
—— E. O. 488
—— E. P. 134, 143
—— E. P. 130, 156
M. —— E. P. 382
M. —— E. P. 551
—— *Rev.* E. P. 651
—— E. P. B. 590b
—— E. S. 450
—— F. 669
V. —— F. 219, 674
—— F. 277
—— F. 715
V. —— F. A. 111
—— F. A. 743
V. —— F. B. 611
V. —— F. G. 254
V. —— F. G. 640
V. —— F. G. G. 660
V. —— F. J. 612
—— F. L. B. 270
—— F. M. 749a
—— F. V. 748a
V. —— F. W. 6.9
—— *Sir* G. 27
M. —— G. 340
V. —— G., *Lt.* 641
V. —— G. 628
V. —— G. 648
—— G. 766a
—— G. 770
—— *Rev.* G. 652
V. —— *Rev.* G. 602
—— G. B. 130
V. —— G. B. 498, 718
V. —— G. D. 107
—— G. de H. 34, 74Fa
—— G. E. 34c, 146
V. —— G. E. S. 645
V. —— G. F. 627
V. —— G. H. 619
—— G. McI. C. 693
—— G. O. 529
—— G. R. de H. 745a
—— G. R. F. 47h, 362
V. —— G. V. 616
—— H. 695
—— H. 777
V. —— H. A. 247
—— H. A. 693
—— H. B. 142, 193
—— H. C. 561
V. —— H. C. 638
—— H. d'A. 314
V. —— H. E. 229
—— H. E. H. 34, 668
V. —— H. F. 111
—— H. G. 135, 155
—— H. 670
V. —— H. H. 619, 671A, 674
M. —— H. H. 420
—— H. J. 84
V. —— H. K. 622
—— H. L. 393, 644
—— H. M. 470
V. —— H. M. 640
M. —— H. M. S. 334
V. —— H. R. 623
V. —— H. R. 44h, 618, 672
V. —— *Rev.* H. R. C. 635
—— H. R. W. M. 142a
—— H. S. 334
—— H. S. 489
—— H. W. 274
—— H. W. 4.8
F. —— H. W. C. 112
—— J. 230
V. —— J. 607
V. —— *Rev.* J. 225
Smith, J. 322
V. —— J., *Capt.* 662
V. —— *Rev.* J. 630a
—— J. 761
—— J. 765b
V. —— J. A. 635
—— J. B. 761
—— J. B. 54, 736
—— J. C. C. 693
V. —— J. E. 648
V. —— J. G. 642
V. —— J. G. 645
—— J. G. 785
V. —— J. H. 113
M. —— J. H. 455
V. —— J. H. 681
—— J. H. 788
V. —— J. I. 648
—— J. J. 772
V. —— J. K. 644
—— J. L. 133, 178
—— J. L. 581
V. —— J. L. 643
—— J. M. 741
V. —— J. T. 606, 680
V. —— J. T. 642
M. —— J. W. 643
—— J. W. S. 333
—— L. A. 140b, 152
—— L. F. 670b
—— *Hon.* L. R. D. 84
—— M. C. 528
—— M. H. 606
V. —— N 643
—— O. A. 745
V. —— P. 610
—— P. B., *Surg. Maj.* 656, 673
V. —— *Rev.* P. E. 628
M. —— P. E. B. F. 420
—— P. H. 72a, 74
—— P. W. 765
V. —— R. 594
V. —— *Rev.* R. 613
—— R. A 469, 472
M. —— R. B 585
V. —— R. B. 605, 671g, 675a
—— R. C. 382
V. —— R. E. 647
—— R. H. 774
V. —— *Rev.* H. B. 222
M. —— R. K. 339
—— R. P. 809
V. —— R. S. 622, 677
V. —— R. T. 628
V. —— R. W. 633
M. —— S. 2.6l
V. —— S. 356
—— S. B. 79, 106d
—— S. B. 696
—— S. C.-U. 35, 130
V. —— S. G. 651
—— S. M. D. 129
V. —— S. M. 715
V. —— S. P. 34f, 595, 671g, 674
—— S. T. 144a, 210m
V. —— T., *jun.* 607
V. —— T. D. C. 610a
V. —— T. G. 640a
—— T. H. 739
V. —— T. J. 608
V. —— T. J. 637
—— T. P. C. 462
V. —— T. R 231a
—— T. S. 402
V. —— T. S. 590
V. —— W. 227
V. —— W. 622, 766b
—— W. A. 47h, 127
V. —— W. A. 611
V. —— W. A. 613
—— W. A. 764
V. —— W. B. 631
V. —— W. C. 590
—— W. D. 250
—— W. D. 716
—— W. E. B. 362
—— W. E. C. 34d, 446
F. Smith, W. F. 748a
V. —— *Hon.* W. F. D. 108
—— W. H. 232
—— *Rev.* W. H. G. 610a
V. —— W. H. G. 646
—— W. H. M. 738
V. —— W. H. U. 35, 139
—— W. J. 613
V. —— W. McK. 113
—— W. N. E. 728
V. —— W. R 238, 671g, 673a
—— W. R. A. 259
V. —— W. R. W. 611
—— W. W. 128, 139
—— W. W. 670
—— W. W. M. 47d, 123, 158
Smith-Bingham, G. B. 81
F. Smith-Bosanquet, G. R. 109
Smith-Cuninghame, J. A. 77
Smith-Dorrien, H. L. 47g, 445
Smith-Neill, J. W. 367, 768
Smith-Rewse, H. W. *R. Esq.* 47l, 289
Smithe, P. B. 401
Smithett, A. C. H. 745a
—— B. D. H. 141, 192
—— H. C. E. 35a, 498
Smithson, A. E. 669
M. —— J. G. 252
—— W. G. 98
M. Smithwick, D. J. 540
F. Smoothy, F. 628
Smurthwaite, P. A. 753
Smyly, F. P. 841
Smyth, A. C. 724a
—— B. 1
—— C. O. 67, 73
—— *Sir* E. S. 201, 274
—— E. W. 788
—— F. A 691
V. —— F. A. McC. 625
M. —— F. J. N. 555
—— G. A. 140c
V. —— G. A. 594a
—— G. H. J. S. 94
—— G. J. W. 247
—— H. 1
—— H. 383
—— *Sir* H. A. 118, 688a
—— H. L. 470
—— H. W. N. S. 708
—— J. 698
—— J. 764
M. —— J. H. G 551
—— N. M. 96
—— O. S. 125, 174
—— R. A 333
M. —— R. H. T. 551
V. —— R. M. 649
—— R. N. 106
M. —— R. W. 542
V. —— S. 219
V. —— *Rev.* S. 625
—— S. G. 123, 153
—— T. 333
—— T. G. H. 326
—— V. S. 289
—— W. C. 146
—— W. J. 360, 670
M. Smythe, A. T. 252
M. —— D. M. 435
M. —— E. W. J. P. H. 352
—— G. F. A. 961
V. —— G. H. 643
—— H. H. 29, 47A, 349
—— I. W. L. D. 711
M. —— W. L. 205, 207
Smythies, R. R. M. 426
Snatt, S. A. 337
M. Snead, J. A. F 363
V. Sneddon, D. 607
V. —— W. 607, 677
M Snell, B. G. 348
—— F. W. 732
—— J. 774
V. —— P. W. 600
V. —— S. H. 230, 684

Digitized by Google

Snelling, A. W. 769
V. Sneyd, R. 113
V. Snow, A. 390
M. ——— E. A. 392
——— E. G. 403
V. ——— H. F. 635
——— B. H. P. 635
M. ——— R. M. 812
M ——— S. A. 392
——— T. D'O. 14, 474, 517
V. ——— W. T. M. 780
Soady, G. J. Fitz M. 743a
V. Soames, W. F. 638
M. Soden, G. W. C. 557
V. ——— J. E. J. 622, 637
Solbé, C. E. de L. 746
V. Solly, E. 636, 685
M ——— H. R. 332
Solly-Flood, A. 424, 427
Solms-Symons, G. A. J. 450
M. ——— L. C. 311
V. Somers, Rev. R. 610a
V. ——— T. A. M. 610a
——— W. V. 764
V. Somerset, A., Duke of 634
M. ——— A. P. F. C. 378
——— C. W. 742
——— Hon. G. W. R. 252
V. ——— Lord H. E. B. 108
V. ——— Rev. S. P. 610
——— R. 746
——— Hon. R. Fitz R. 250
M. Somerset-Leeke, A. Fitz R. W. H. 382
Somervell, E. 841
——— W. 366, 317
V. Somerville, A. A. 624
V. ——— J. 608a
——— J. A. C. 33a 286
——— R. A. 766
V. ——— S. E. 638
——— S. J. 376, 376
——— S. W. 474
——— T. C. F. 381
V. ——— W. F. 479, 639a
Somerville-Large, B. W. 666
Sommer, Dr. H. O. 38
——— J. 774
V. Sommerville, J. 612
V. Sondes, G. E., Earl 109
Soote, C. S. 356
M. Soppitt, H. A. P. 452
Sorel-Cameron, G. C. M. 518
Sorell, F. S. 75a, 733
Sorsbie, R. F. 344
——— Rev. W. F. 861
V. Sotheron-Estcourt, G. H. 118
Souper, C. E. 710, 711d
V. Soutar, R. 223a, 681
Souter, A. B. 749a
——— H. M. W. 491
——— T. 34, 434
V. South, R. E. E. 569, 630
V. ——— W. E. 632
V. Southam, L. A. C. 221
V. ——— W. T. 329
V. Southee, A. P. 640
Southey, A. M. 367
——— C. E. 531
——— R. H. 748a
——— J. H. W. 29, 458
——— R. 789
——— W. M. 745
Southgate, E. 783
V. Southward, J. 506
M. Southwell, A. R. P., Visct. 250
V. ——— Rev. H. K. 639
V. Soutter, J. 231a, 679a
M. Sowerby, E. C. 502
——— H. J. 503
——— M. E. 247
M. ——— T. G. 503
V. Sowler, F. 224
V. ——— H. 224
——— V. S.
Sowray, G. R. 470
Spackman, H. 776
Spalding, C. 770a
Span, H. J. B. 481
Spankie, J. P. W. 23, 734
V. Spark, Rev. R. 613
V. Sparks, G. W. 636, 690
M. ——— H. B. 188
——— J. G. 465
——— P. R. 776b
V. Sparke-Evans, P. F. 353a
V. Sparkes, A. 226
——— C. S. 666
——— J. 782
——— J. G. 8, 72, 447
——— W. S. 84, 76c, 680
V. Sparks, C. P. 646
——— J. D. 218
Sparling, J. P. 764
V. Sparrow, G. G. 222, 671g, 675
——— H. F. 278
V. ——— J. H. 609
——— R. 85
V. ——— R. L. 636, 671g, 675b
Speak, W. 410
Spearmest, A. Y. 290
——— C. E. 36, 554
——— H. R. 738
V. ——— W. T. 680
Spedding, A. B. D. 405
——— C. G. 701
——— C. R. 524
——— E. W. 188, 160
M. ——— J. C. D. 448
V. ——— J. J. 616
V. Speight, C. H. 603
M. Speirs, A. A. 548
Speller, C. 770
Spence, A. E. C. 665
——— A. H. O. 749a
V. ——— A. M. 238
——— C. J. H. 570
V. ——— D. A. 623
V. ——— G. H. 642
M. ——— H. E. 672
——— J. 11, 47c, 71
V. ——— P. 612
——— P. T. A. 744
——— R. G. I. 777
V. Spencely, C. 576
V. ——— E. D. 596
Spencer, A. A. W. 312
——— A. C. D. 532, 547
——— A. G. 5, 63, 402
V. ——— Rev. A. J. 601
M. ——— A. W. B. 288
V. ——— Hon. B. S. 220
V. ——— C. G. 219
——— C. G. 670
V. ——— C. L. 274
V. ——— Rt. Hon. C. B. 627a
V. ——— C. St. D. 231
——— C. T. H. 666
——— D. B. 663
V. ——— Rev. G. L. 629
——— H. 140d, 160
——— H. E. 98
V. ——— H. M. 612
V. ——— J. 225
——— J. T. 441
——— J. W. T. 47c, 128, 169
——— L. D. 660
——— M. 706
V. ——— R. H. 610
V. ——— Rev. T. B. 627
——— T. E. 782
V. ——— W. A. 614
V. ——— W. C. 253
M. Spencer-Stanhope, W. 468
M. Spender, W. B. 216a
Spendlove, L. J. 764
Spens, J. 469
V. ——— W., junr. 640a
Speranza, J. 217b
——— W. S. 244
M. Sperling, C. F. D. 444
V. Spicer, W. 229
V. Spickett, J. E. 256
——— Spiegelhalter, L. 244
V. Spiers, J. 561
M. Spiller, L., W. 427
Spilsbury, J. K. 26, 72
Spilsbury, E. C. 239
Spittle, S. 770
Splane, J. V. 761
V. Spokes, P. S. 630, 648
Spong, C. B. 24, 668
V. Spooner, E. M. 630, 690
M. ——— W. A. 396
——— W. S. 774
M. Spottiswood, T. W. F. 251
Spottiswoode, A. A. 509
V. ——— A. G. 638
——— C. J. 341
——— J. 461
Spraggs, C. H. 26, 71, 756
Spraggett, B. N. 353, 384
Sprague, L. C. 524
——— R. C. 701
V. Spratly, E. B. W. 608, 687
Spratt, A. G. 809
——— E. J. H. 72a, 74
——— F. T. N. 471, 537
Sprent, T. M. 768b
Spriggs, C. W. 654
Springate, F. J. 764
M. Springfield, C. O. 252
M. ——— D. O. 252 (2)
Sprot, A. 84
——— E. M. 470
V. Sprott, Rev. G. W. 691
——— R. 626, 680
Sproule, H. H. 594 (2)
Spry, L. H. 512
M. Spurgin, H. B. 456, 671g, 671i
——— Sir J. B. 164
——— J. R. 349
V. Spurrell, R. J. 90
V. Spurrier, G. S. 635
Spurway, R. W. 719
——— R. P. 270, 713a
Spyer, J. H. A. 537
V. Square, J. H. 600
V. Squire, J. 600
V. ——— J. E. 676, 689a
——— W. P. 607
M. Squirl, E. W. C. 315
Stable, R. L. 450
V. Stableforth, H. B. 592
Stables, A. 665
Stace, E. V. 730
V. Stacey, C. 103
V. ——— T. 108
——— W. J., Esq. 2
Stack, C. S. 745a
V. ——— J. G. M. G. 509
——— L. O. FitzM. 415
V. ——— M. H. 639
V. Stackhouse, W. A. 616
Stacpole, H. D. 326, 713
——— J. 9, 71d
Stackwood, W. 777b
Stacpoole, G. W. R. 418
V. Stacy, J. H. 598, 671i, 684
Staddon, H. E. 670a
Staff, F. W. 764b
V. Stafford, E. H. W. H. 345
——— H. J. 63
——— H. L. C. H. 89, 242
V. ——— J. H. 216a
——— W. F. H. 241
V. Staffurth, E. H. 617
——— Stainforth, H. G. 743
——— L. C. H. 739a
——— P. T. 581
——— R. T. 29, 702
Stalkartt, C. E. G. 669
——— H. A. 669
V. Stalker, D. G. 610a
Stallard, R. M. 330
——— S. F. 142, 155
V. Stallon, V. H. 219
V. Stallybrass, W. S. 231
Stamer, L. 191, 196c
V. ——— Rev. Sapt. L. T., R.N. 627
Stamp, G. M. 230
V. Stamper, H. E. 626
Stanbrough, L. K. 141a, 190
Stanbury, W. H. 66a
V. Stancomb, J. F. 118
Standage, R. F. 701
Standbridge, E. B. 735
Stanffen, J. D. 630
——— R. H. F. 580a
V. Standing, E. S. 777
V. Standring, T. 595
M. Stanford, E. R. 565
——— H. R. 132, 216a
V. Stanhope, J. M. S. 68a
——— P. S. 483
V. ——— W. S. 638
M. Staniford, W. M. 604
Stanistreet, G. B. 669
M. Stanley, Hon. A. F. 264
——— A. S. W. 246
V. ——— C. L. H. 638
M. ——— C. W. 246
——— E. T. 31, 703
——— Hon. F. O. 13, 259
——— G. 12, 680c
——— Hon. G. F. 140d, 144
——— H. F. W. 94
V. ——— H. M. 229
V. ——— J. L. 633 (2)
V. ——— W. 113
Stannard, B. 489
——— F. 764a
——— H. 671c
Stannus, G. W. J. Fitz C. 115
M. ——— T. B. A. 55
V. Stansfeld, C. G. 490
——— H. A. 243
——— H. H. G. 366
——— J. R. 136, 179
M. ——— T. W. 324
——— W. B. 678
Stanton, C. J. 208
——— E. A. 34, 427
——— E. C. 849
——— F. H. G. 140d, 172
——— F. W. S. 134, 175
——— H. E. 475, 132, 175
——— H. J. C. 564, 611a
——— H. L. 745a
——— J. 767
——— R. H. 777b
Stanwell, H. S. McC. 349
V. Stanyforth, E. W. 114
Staple, J. 706
Staples, A. G. 705
V. Stapleton-Bretherton, F. B. J. 110
M. ——— R. C. L. 416
Stapleton-Cotton, W. E. P. 104
Stapylton, G. J. C. 140e, 152
——— M. J. 106
Stares, R. P. 330
M. Stark, A. R. 436
——— N. 640, 678a
V. Starkey, A. E. 229
V. ——— A. H. 113
V. ——— F. V. 606a
——— L. E. 89
V. ——— T. R. 111
M. Starkie, E. A. Le G. 206
V. ——— Le G. N. 615
Starr, W. H. 665
Statham, J. C. B. 670b
——— Rev. S. P. H. 651
Staunton, G. 513
M. ——— R. L. 542
——— W. B. 747
V. Staveley, C. R. 563
——— Sir C. W. D. 441
V. ——— J. A. 804
——— W. C. 180
Stavert, T. H. 540
M. Stavordale, G. S. H., Lord 3, 3
Stawell, G. D. 67, 309

Digitized by Google

Stayner, F. S. 331
——— L. G. 402
Stead, H. C. V. 422
V. ——— J. W. 603
V. ——— R. M. V. 600
V. Steavenson, C. H. 231a
——— C. J. 298,399
V. Stebbing, C. J. 646
Stedman, E. 25, 75a, 729
V. ——— H. S. C. 648
V. Steel, A. D. 610
——— E. B. 670a
V. ——— H. C. 618
V. ——— Rev. J. 254
V. ——— J. 607
——— R. A. 532
V. ——— W. D. 610
M. Steele, F. A. S. 217
——— F. W. 580d
V. ——— F. W. 613
——— G. A. 704
——— G. F. 86
——— J. McC. 263
——— L. L. 325
——— R. L. B. 374
——— St. G. L. 725, 787
——— W. H. 657, 670a
M. ——— W. K. 671i
V. Steele-Perkins, E.B. 230
Steen, H. C. 751
Steevens, J. 3a, 702
M. Stein, H. S. L. 572
Stenhouse, J. H. 724d
——— W. 758
V. Stenning, H. A. 648
V. ——— O. F. 631
V. Stent, Rev. H. 220
Stephen, A. 690
M. ——— A. A. L. 336
——— A. J. 321, 603
——— A. S. 749a
V. ——— F. S. 256
V. ——— J. G. 641, 677a
V. ——— J. G. 228
V. ——— Rev. R. 644
——— R. C. 90
V. ——— R. S. 597
Stephens, A. E. R. 691
——— E. 249a
——— E. B. 724b
M. ——— G. E. B. 483
——— G. R. 282
V. ——— H. F. 255
V. ——— J. A. 225
V. ——— J. N. 614
——— R. B. 570
V. ——— R. C. 112
V. ——— S. L. 615
——— W. 144, 217d
V. Stephenson, A. E. 614
V. ——— C. 594
V. ——— C. F. 223
——— C. M. 366, 623
V. ——— C. W. 652
——— E. W. R. 478
——— Sir F. C. A. 202
V. ——— F. L. 671g, 676, 689a
V. ——— G. 634
V. ——— H. 199
V. ——— H. K. 233a
V. ——— Rev. J. 233
V. ——— Rev. J. 622
——— J. 697
V. ——— J. E. 646
V. ——— R. 256
V. ——— S. T. 223
——— T. E. 47e, 441
V. ——— W. 604, 675
V. ——— W. R. 647
M. Stephenson-Fetherstonhaugh, S. A. 337
Stepto, A. 763
Sterling, J. B. 56, 74
——— J. T. 35a, 262
V. Stern, B. 223
——— H. J. J. 98
V. Steven, A. 594

Stevens, A. 770
——— A. C. J. 248
——— A. F. 697
——— B. F. 578
——— C. 25, 736a
——— C. F. 736
——— C. F. 127, 168
——— C. J. 772
——— C. R. 244
——— C. R. 656
M. ——— F. A. D. 468
——— F. E. 18, 580b
——— G. B. 25, 736a
——— G. M. 123, 177
V. ——— H. E. 595
——— H. G. 764
——— H. W. 362
——— J. 143a, 173
V. ——— J. 591
V. ——— J. B. 644, 685
V. ——— J. G. 630
——— J. W. A. 621
——— M. 742
——— M. W. 760
——— N. M. C. 747
M. ——— R. D. 363
V. ——— R. T. 230
——— S. R. 745
V. ——— Rev. S. W. 222
——— T. 35, 144
V. ——— W. 648
——— W. 760
V. ——— W. G. 644, 674
Stevens-Nash, C. G. E. 1406, 316p
V. Stevenson, A. 610a
M. ——— A. D. 279
——— A. G. 34, 246b
V. ——— A. S. 218
M. ——— D. W. 216i
V. ——— D. W. 644
V. ——— E. C. 633
——— E. H. 140d, 172
——— F. 733
V. ——— F. A. 219
M. ——— F. H. 371
V. ——— F. J. 640
V. ——— G. 644
M. ——— G. H. 482
M. ——— G. J. H. 416
——— H. W. 700
V. ——— J. 591
V. ——— J. 610a
V. ——— J. 1, 640a
——— J., M.B. 660
V. ——— J. D. 591
M. ——— J. G. H. 280
——— K. L. 142a, 184
——— N. 17, 49, 585
V. ——— Rev. P. J. 623
——— R. 4, 72d
V. ——— R. 628
——— R. C. 177
V. ——— T. 223, 684
——— T. R. 53
V. ——— W. E. 605
——— W. F. 749
——— W. F. 89, 557
——— W. W. 762
——— W. W. C. 491
Stevenson-Hamilton, J. 91
Steward, A. G. 387
——— C. S. 54, 757
V. ——— H. A. H. 647
——— H. W. 417
——— J. H. 304
V. ——— P. C. 219
V. ——— R. G. 598
——— R. H. 456, 596
V. ——— R. O. F. 620
——— W. H. W. 509
V. Stewart, A. 623
——— A. 773
M. ——— A. 527
V. ——— Rev. A. 591
M. ——— A. B. 468
——— A. B. A. 510
——— A. C. 760

Stewart A. D. 563
——— A. F. 322
——— A. F. 502
V. ——— A. J. 228
——— A. K. 699
V. ——— A. W. 645
——— B. 554, 558
V. ——— C. 222a
——— C. E. 139, 156, 740e
——— C. E. 434
M. ——— C. F. 379
——— C. G. 139
——— C. G. 426
V. ——— Rev. C. H. H. 227
——— C. J. B. 509
M. ——— D. 216i
V. ——— D. 594, 679a
——— D. B. 140b, 160
V. ——— D. B. D. 642
M. ——— D. G. 320
——— Sir D. M., Bt. 46, 48, 725
V. ——— D. R. 231
——— D. S. 285, 644
——— F. T. 75d, 745a
——— G. 706
——— G. M. 346
——— G. P. 374, 583
——— H. 462
V. ——— H. A. 254
——— H. C. 33
V. ——— H. J. 226
M. ——— Sir H. J. U., Bt. 207
M. ——— H. L. Bt. G. 507
——— H. S. 729
——— I. 570
V. ——— J. 247
——— J., R. Eng. 248
V. ——— J. 253
V. ——— J. 607
V. ——— J. 644
V. ——— J. 645
M. ——— J. 275
——— J. 703b
——— J. A. 138
——— J. A. 748
——— J. C. 55, 726
——— J. F. 741
——— J. H. 579
V. ——— J. H. K. 750
V. ——— J. K. 644
——— J. L. 751
——— J. M. 740
V. ——— J. M. 607
V. ——— J. R. 226
——— J. R. 641
V. ——— J. S. 125
V. ——— J. S. 644
V. ——— Sir M. J., Bt. 226
V. ——— Sir M. R. S., Bt. 644
——— N. R. 738a
——— N. St. V. R. 103
V. ——— P. 607
——— P. A. V. 337
M. ——— P. D. 548
——— P. G. 350
——— R. 397
V. ——— R. 591
V. ——— R. 644
——— Sir R. C. 53, 757
——— R. J. T. 286, 752
V. ——— R. K. 109
——— R. MacG. 1, 85, 47k, 68
——— R. R. 510
——— R. S. 397
M. ——— S. D. 564
——— T. 729
——— T. W. 699
——— W. 646
——— W. 738
V. ——— W. D. 227
——— W. E. L. 481
——— W. FitzA. 751
V. ——— W. H. 597
——— W. H. M. 737
——— Hon. W. J. 59, 78
V. ——— W. L. 222a, 671g, 679a

V. Stewart, W. L. 591
——— W. M. 518
——— W. R. 243
——— W. S. 88
Stewart-Mackenzie, J. A. F. H. 72a, 74a
Stewart-Murray, J. B. 515
Stewart-Murray, Lord G. 485
V. Stewart-Pettigrew, R. 611
M. Stewart-Richardson, Sir E. A., Bt. 486
V. Stewart-Sandeman, F., Lt. Col. Commdt. 222e
V. Stewart-Savile, E. 109
Stewart-Wynne, O. 491
Stiell, D. 668
Stiffe, A. F. E. 138, 192
V. Stillman, Rev. W. B. 598
M. Stilwell, C. H. 487
V. ——— G. H. 618
V. ——— J. 220
V. ——— J. B. L. 618
Stirke, H. R. 614, 580g
Stirling, A. 267
——— A. 509, 641
——— C. 140c, 148
V. ——— G. 227
——— G. M. H. 442
M. ——— H. F. 482
——— J. D. 567
——— J. G. 91
——— J. W. 26, 162
V. ——— R. 623, 678b
V. ——— W. 640
——— Sir W. 6, 118
V. ——— W., Rif. 610a
M. ——— W. G. 185
——— W. G. H. 741
——— W. 143
Stirling-Hamilton, Sir W., Bt. 143
V. Stirling-Maxwell, Sir J. M., Bt. 611
Stisted, C. H., R. Scots 269
Stisted, C. H., Som. L. I. 317
V Stitt, S. 253
V. Stiven, E. W. F. 632, 674a
V. Stivens, S. L. 611, 689
Stobart, G. H. 143, 160
——— W. E. 83
V. Stock, Rev. E. P. 616
——— H. A. 488
V. ——— J. H. 110
——— T. 441
V. Stockall, F. J. 583
Stockdale, G. H. W. 242
——— H. E. 137, 191
M. ——— H. M. 455
M. Stocker, W. A. 583
Stockley, A. U. 140, 237a
——— C. M. 19, 65, 376
——— E. N. 240b
——— H. R. 246
——— J. C. 709
——— V. M. 734
V. Stocks, F. W. 508
V. ——— H. L. 225
V. Stockton, A. 624
V. stockton, J. S. 594a
V. ——— O. J. 624
Stockwell, C. I. 510
——— G. C. I. 506
——— H. C. 506
——— L. T. 510
Stodart, T. 704
V. stoddart, A. R. 603, 638
——— G. H. 750
V. ——— C. J. 638
——— F. W. 487
——— G. 142, 155
Stohwasser, F. J. 117a
Stoker, R. N. 693
Stokes, A., R. Art. 131, 14
——— A. H. 671c
V. ——— A. W. J. 111
——— C. B. 279
M. ——— C. H. G. V. 378

Digitized by Google

Stokes, R. 632
V. ——— F. S. F. 26, 72c
V. ——— H. 7, 633, 671g, 678
——— H. R. 669
V. ——— H. W. 598
——— L. F. J. de V. 381
V. ——— R. G. 596
——— W. A. 245a
——— W. B. 671b
——— W. J. 653
Stokes-Roberts, R. R. B. 45, 244
V. Stokoe, R. 648
——— T. R. 309
V. Stollery, J. 221
Stone, A. B. 353
V ——— B. W. 619
——— C. A. 669
——— E. 570
——— F. G. 3, 47g, 138
——— G. B. 707
——— J. G. 44, 72a
——— L. G. T. 294
V. ——— P. N. 596
V. ——— S. F. M. 605
V. ——— W. A. 620
V. ——— Rev. W. H. 621
——— W. R. 746
Stoneman, J. 580c
V. Stones, F. D. 253
M. Stoney, C. B. 551, 671g, 677i
——— F. J. W. 605
V. ——— Rev. R. B. 619
——— R. D. S. 551
V. Stoneham, C. 110
V. Stonier, W. J. H. 636
Stooks, C. S. 361
Stopford, A. B. 23, 72a
M. ——— E. B. L. M. 339
——— Hon. F. W. 14, 47d, 72d
——— H. R. 261
——— J. W. 559
M. ——— J. W. M., Visct. 339
——— L. A. M 38, 645
V. ——— R. 593
M. ——— W. 584
——— W. J., Esq. 46
Stopford Sackville, L. R. 73c, 565
——— S. G. 455
V. Storey, R. 224
V. Storr, Rev. C. 593
——— C. L. 751
——— H. 474
V. ——— H. 625
V. Storrar, D. 225
V. ——— D. M. 223a
V. Storrs, Rev. C. E. 253
V. ——— W. H. T. 608a
Story, E. K. 724
M. ——— F. L. 295
M. ——— R. 483
M. ——— W. F. 507
V. Stotesbury, R. 613
Stotherd, R. A. W. S. 74c
——— S. B. 515
Stott, C. W. 770b
V. ——— J. 635
M. ——— J. 323
V. ——— S. 635
V. ——— W. H., jun. 506
M. Stoughton, C. C. P. 217b
M. Stourton, Hon. A. E. C. J. 407
V. Stout, G. 611
V. ——— T. 611
V. Stove, A. E. 614
M. Stovell, G. 493
V. Stow, H. V. 221
V. Stowell, Rev. Canon T. A. 233
Stoyle, G. H. 706
Stracey, E. H. D. 302
——— Sir E. P., Bt. 77
——— H. H. D. 54
——— J. B. 265
Strachan, D. 467, 488
——— E. A. 574
Strachan, J. A. 437
V. ——— J. P. 235
V. ——— T. 235
V. ——— W. 649
M. ——— W. D. 201
Strachey, R. 744
——— J. 733
——— R. J. 37, 567
V. Stradbroke, G. E. J. M., Earl of 219
M. Stradling, H. R. S. 217g
Strafford, P. S. 401
Straghan, W. G. 301
Strahan, C. 70
——— G. A. 744
V. Straker, H. 110
M. ——— J. 323
V. ——— J. C. 110
V. ——— J. F. 610
V. Strang, J. 644, 679
Strange, A. J. 789a
——— H. B. 43, 136
——— R. G. 132, 216a
V. Strangways, E. S. 639
Stratford, J. H. de A. de M. J. 430
V. Strath, D. M. 263
M. Strathallan, W. H., Visct. 436
Stratton, F. C. 716
——— W. G. R. 240
Streatfeild, E. 514
——— H. 18, 257
M. ——— H. S. 216a
V. Streatfield, R. J. 118
Street, A. 701
——— A. 579
——— A. W. F. 700
V. ——— C. T. 110
——— E. L. 15, 66
——— H. 459
——— H. E. 142a, 150
Streeten, H. S. 294
V. Stretche, T. E. P. 226
Stretton, A. J. 49
——— W. J. 353
——— W. T. 703
V. Strick, J. 229
——— J. A. 470
Strickland, E. P. 84, 302
——— E. S. 541
——— P. C. H. 699
——— W. A. W. 739a
V. ——— W. E. 616
M. Strickland-Constable, F. C. 213
M. Strickland della Catena, G. 34e, 568a
Striedinger, O. 450
Stringer, F. 47d
——— F. W. 393
V. ——— H. 709
V. ——— J. C. 594a
V. ——— T. H. 638
V. Stritch, G. S. R. 619
V. Strode, W. W. 646
Strong, A. D. 581
——— C. P. 353
——— F. L. H. 724
——— H. P. 580
——— H. S. 75
——— N. B. G. 759
——— S. P. 369
——— W. 140, 164
V. Strongitharm, A. H. 598
Stroud, E. J. 733
Strouts, B. M. 723
Strover, G. A. 727
M. Struse, C. B. 526
V. ——— G. H. 226
Stuart, A. G. 370
——— A. M. 45, 248, 707a
——— A. P. D. O. 745e
V. ——— A. R. 643
——— A. R. 47i, 160, 155
——— B. F. B. 386
——— C. H. 23, 275
——— C. J. L. 734
——— D. F. 743
——— D. M. 350
Stuart G. B. 671e
——— G. R. C. 290
——— H. C. 350
——— H. S. D. 454
——— J. 434, 436
V. ——— J. 643
V. ——— Rev. J. 642
V. ——— J., junr. 645
——— J. R. 664
V. ——— J. W. 591
V. ——— J. W. 227
——— R. C. O. 151
——— R. E. 129, 176
V. ——— R. E. 612
——— R. P. 493
——— S. O. 664
V. ——— T. E. 120, 671i, 679a
V. ——— T. R. 226
V. ——— W. 643
M. ——— W. O. 379
V. ——— W. G. 641
V. Stuart Palm, W. 114, 678
Stubbs, A. G. B. 712
——— A. K. 336(2)
V. ——— E. G. 606
V. ——— F. W. 609
——— H. 770b
V. ——— L. P 223
——— W. 78
V. Stubington, F. 618
M. Stucley, Sir G. S., Bt. 216a
Studd, H. 703
——— H. W. 263
Studdert, E. 580c
Stülpnagel, C. W. 141
Sturges, W. E. 24, 285
Sturmer, A. J. 606
V. Sturrock, A. 226
V. ——— A. 610a
——— G. C. 141
V. ——— J. F. 222a, 693
V. ——— J. G. 226
Sturt, F. 318, 320
——— R. B. N. 75c, 733a
V. Style, A. J. 614
——— R. C. 461
Styran, J. H. 703
Suart, W. H. 125, 150
V. Suckley, S. 113
Sudds, W. B. 144b, 707
Sudley, A. J. C. Visct. 78
M. Sir F. Suffield, Bt. Hon. C., Lord 1, 598
Suft, H. C. 401
Sugden, A. M. 361
V. ——— J. 616
V. Sugg, B. 249
M. Sugrue, J. M. 558
Sullivan, G. D. F. 82
Sullivan, E. L. 744
——— H. A. 716
——— M. 744b
——— R. E. 741
V. Summers, T. 610
V. Sumner, B. J. Le C. 613
——— C. M. 9, 446
V. ——— E. 608a
Sunder, C. R. 664
Sunderland, A. J. E. 310
——— M. S. J. 16, 66, 547
Supple, J. F. 657, 670a
V. Surman, Rev. J. G 651
M. ——— J. G. 484
Surtees, C. B 508
——— H. C. 47h, 261
——— H. S. B. 77
M. ——— R. L. 513
——— W. D. 322
V. Sutcliff, E. 660, 689
M. Sutcliffe, G. E. 37
V. ——— H. 615
V. ——— J. 615, 671g, 677
V. ——— R. T. 613
V. ——— W. E. 613
Suther, C. C. 47e, 52, 717
——— P. 141, 216g
Sutherland, A. 545, 547
V. ——— Rev. A. N. 644
V. Sutherland, C., Duke of 112
V. ——— C. J. 231
M. ——— C. K. 572
V. ——— D. 227
——— D. W. 697
V. ——— G. 641
——— H. H. 438
V. ——— Rev. I. C. 607
V. ——— J. 227
V. ——— J. 641
——— J. C. 745
V. ——— J. R. 641
V. ——— Rev. W. 645
——— W. D. 696
Sutton, A. A. 666
V. ——— Rev. C. H. 219
——— F. G. H. S. 744
V. ——— F. R. H. S. 111
——— G. W. 764
——— H. C. 263, 761
——— H. G. 736
V. ——— J. 258a
V. ——— P. J. 648
V. ——— W. F. 231
Swabey, F. 596
——— L. W. 662
——— W. S. 580g
Swaine, A. T. 561, 598
——— C. E. 72c, 74a
——— E. 696
——— E. E. 47c
——— F. L. V. 266
——— F. R. 694
——— G. W. 231
V. ——— H. C. 593
——— L. V. 14, 56, 75c
Swainson, A. L. 244
V. ——— Rev. C. 628
——— E. 701d
M. ——— F. E. 464
M. Swainston Strangways D'A. E. 324
M. ——— ——— J. P. N. 324
V. Swallow, J. 254
M. Swan, C. A. 307
——— C. T. 745
V ——— H. F. 594
V. ——— J. 644a
——— J. S. 749a
M. ——— N. E. 598
——— W. 706
——— W. 764a
——— W. T. 665
Swann, C. J. H. 140d, 164
V. ——— G. H. 637
——— H. 297, 596
——— J. C. 26, 735
V. Swannell, W. A. 637a
Swanson, F. H. A. 401
V. ——— J. 640, 660
——— J. G. R. 385
Swanston, C. O. 748
M. ——— H. O. 506
——— M. S. 738
M. ——— P. 2, 177
V. ——— W. 694
Swanton, J. H. 732
Swayne, C. H. 659
M. ——— E. H. 317
V. ——— E. J. 609
——— E. J. E. 28, 741
——— H. G. C 143
V. ——— W. C. 231a
Sweeny, T. H. 698
Sweet, E. H. 388
V. Sweet Escott, Rev. W. 48
V. Sweetman, C. 615
V. ——— H. 615
——— M. J. H. 23c
——— M. J. J 35a, 586
——— R. 358
Sweetnam, S. W. 670c
Sweny, J. A. 726
——— W. F. 294
V. Swetenham, E. W. 10
M. ——— F. 386
——— R. 278

Digitized by Google

Swetenham, E. A. 730a
Swettenham, G. K. 580
——— W.A.W. 149
193
Swift, R. 726
——— R. M. P. 562
Swifte, E. J. 749a
——— E. G. M. 216f
——— F. W. 378
Swinburne, T. E. 638
Swindell, Rev. T. G. 819
Swingley, H. J. 548
Swiney, A. J. H. 345
——— E. R. R. 748
——— G. C. 57, 78
——— G. M. R. A. 105
——— G. W. B. 15d, 736
——— W. D. 316
Swinhoe, E. A. 749a
——— G. R. 634, 685
Swinley, G. 55, 143
——— G. D. P. 751
Swinnerton, Rev. J. 610
Swinton, E. D. 246
——— F. E. 701
——— J. J. 124, 194
——— R. B. 458
Swinton Skinner, E. 729
Swire, H. 712
Swiss, C. J. 628
Switsur, G. 770a
Sword, W. D. 494
Sydenham, E. V. 504a
Syers, H. W. 211, 638
Sykes, A. J. 608
——— A. W. 615
——— C. A. 140a, 152
——— E. P. 615
——— H. E. 320
——— H. H. 615
——— H. P. 90
——— H. S. 350, 607
——— J. 693
——— P. M. 34c, 75d, 80
——— W. 81
——— W. A. 613
——— W. E. 498
——— W. H 253a
Sylvester, G. H. 661
Sym, J. M 729
Syme, J. E. 616
——— R. 706a
Symes, E. W. 671g
——— G. P. 225
——— H. A. 612
——— W. S. 626, 671h, 677
Symington, T. A. 590
——— W. 616, 619
Symon, W. C. 140d, 144
Symonds, A. G. 630
——— C. B. 696
——— C. W. H. 745
——— G. D. 137, 160
——— H. P. 111
——— W. F. J. 562
Symonds-Taylor, R. H. T. 472
Symons, A. 48
——— C. B. C. 48
——— F. A. 670
——— S. J. 331
——— T. C. 249a
——— T. H. 701
——— T. R. 113
——— W. P. 24, 63, 765
Syms, E. A. 724c
Synge, Sir F. R. M., Bt. 496
——— M. 752
——— R. F. M. F. M. 505
Szczepanski, H. C. A. 727

T.

M. Taaffe, G. J. 983
V. Tabb, J. F. 219, 676
V. Taberner, W. 254
Tabor, A. M. 48
——— J. W. 4, 123, 216g
V. Tabrum, B 625
M. Tabuteau, C. H. M 468
Tagart, F. D. 103
——— H. A. L. 100
V. Taggart, H. B 640
Tahomdin, S. M. 581
Taiter, G. A. 629, 687
Tait, F. G. 434
V. ——— J. E. W. 223
V. Taite, W. A. 604
Talbot, Sir A. C. 731
——— Lord E. B 2, 96
——— E. R. J. 419
V. ——— E. W. 618
——— F. G. 568
V. ——— G. F. 119
V. ——— Hon. & Rev. G. C. 646
——— G. J. P. 198, 910a
——— G. R. FitzR. 140a, 148
——— H. 617
V. ——— H. L. 718
——— J. 747
V. ——— J. R. C. 225
——— J. S. 35, 469
——— Hon. M. G. S. 477, 241
——— Hon. R. A. J. 14, 63, 755
——— W. J. C. 770
M. ——— Hon. W. P. M. C. 419
Talbot-Ponsonby, E. F. 14d, 164
Talland, F. 106
Tallent, H. 701d
Tallentire, M. E. 777
Tallents, P. F. 445
V. Tallis, A. 80
V. Tamplin, H. R. 617
V. ——— S. W. G. 619
Tancock, O. K. 137, 153
Tancred, T. A. 137, 179
——— T. S. 748
Tandy, E. A. 246b
——— J. 671 (2)
V. ——— J. O'B 258
——— H. S. 26, 780
——— M. O'C. 247
V. Tankerville, T., Earl of 504
V. Tannahill, J. 644
Tanner, C. O. O. 745
V. ——— E. 231
——— J. A. 242
V. ——— M. 253a
V. ——— M. 253a
V. ——— Rev. R. E. 225
V ——— R. R. 602
V Tanqueray, W. M. 681
Tapp, J. M. 43
——— H. A. 413, 415
——— J. H. W. 138, 172
M. Tarbet, A. F. 34a, 428
M. Tardif, J. M. 587
M. ——— W. J. L. 568
V. Tarrant, A. E. H. 650
M. Tarratt, J. F. 216g
Tarry, G. G. 33f, 59a
Tarte, B. R. K. 278
Tarver, A. L. 740a
——— W. K. 334
V. Tasker, H. B. 240
V. ——— H. H. 682
V. Tassell, A. 219
Tatam, W. J. 716
Tatchell, E. 305
Tate, A. E. 664
——— C. W. H. 3a, 708
V. ——— E. W. 224
V. ——— G. 240
——— G. W. 664
——— H. R. 715
V. ——— J. W. 616
Tatham, A. C. 718
——— C. J. W. 667
M. ——— P. 443
M. Tattersall, G. W. B. 476
Tatum, H. 467
M. Taunton, J. B. 217f
Tawney, C. J. 226
——— E. P. A. 130, 216a
V. Tayler, H. P. 634, 678
V. Tayler, H. W. 554
——— W. F. C. 748
M. Tayleur, G. B. 444
V. ——— W. 711
V. Taylor, A. E. 331
V. ——— A. H. 219
——— A. H. M. 108
——— A. J. S. 141, 193
——— A. W 274, 592
V. ——— A. W. 627
——— A. W. N. 745
V. ——— C. E. W. 595
——— C. H. 499
——— C. H. R. 625
——— C. L. 313
V. ——— C. M. T. 644
V. ——— C. N. 646
——— C. S. 128, 131
——— C. W. J. 709, 718d
V. ——— D. E. 106
——— D. J. O. 737
V. ——— D. R. 610a
——— E. 716
——— E. C. 654
——— E. F. 544
——— E. F. 580e
V. ——— Rev. E. J. 639
——— E. M. 751
——— E. R. 258
——— E. T. 47i, 358
V. ——— E. T. 642
V. ——— F., Capt. 598
——— F. E. V. 445
——— F. H. 745a
——— F. P. S. 580f
V. ——— F. W. 625
——— G. 240e
——— G. A. 550
——— G. A. C. 748e
——— G. H. 454
M. ——— G. J. S. 188
V. ——— G. K. 223
V. ——— H. 601
V. ——— H. B. 696
——— H. C. G. 121, 201
——— H. d'A. P. 381, 383
——— H. E. 488
V. ——— H. H. 274
——— H. M. 531
——— H. N. 75d, 740
——— H. W 148, 148
V. ——— J. 643, 671i, 687
V. ——— J. 226
V. ——— Rev. J. 253a
V. ——— J. 598
——— J. 481
V. ——— J. 633
V. ——— J. 639
V. ——— J. H. 595
V. ——— Rev. J. J. 639
V. ——— J. P. 222
——— L. R. J. W. 249
——— M. 135, 199
V. ——— M. 633
V. ——— M. H. 644, 675a
——— N. C. 745
——— O. A. A. 401
——— P. B. 159, 147
V. ——— P. C. P. 220
V. ——— P. N. 650
——— Sir R. C. H. 43, 519
——— R. E. S. 736a
——— R. H. R. 255, 704
——— R. J. F. 443
——— R. O'B. 485
M. ——— R. W. 482
——— S. C. 436
V. Taylor, T. 507
M. ——— W. 206
V. ——— W., Maj. 220
M. ——— W. 85
V. ——— W. 206
——— W., Ed. 258
V. ——— W. 641
——— W. H. F. 213, 128
——— W. J. 670
——— W. W 736
V. Taylor-Whitehead, C. H. 634
M. Taylour, C. R. 631
Teale, E. J. 207
V. Tebbutt, Rev. Canon H. J. 118
V. ——— L. 601
Teck, H.S.H. Prince Adolphus C. A. A. E. G. F. L. 1, 27 76
——— H.S.H. Alexander A. F. W. A. G. 27 93
——— H.S.H. Prince Francis J. E. F. 27 86
——— H.S.H. P. C. L. A., Duke of 35, 221, 647
Teed, A. S. R. 749a
——— E. 670, 673
Teja Singh 217h
V. Tempest, C. E. 601
M. ——— H. S 349
M. Temple, A. H. W. 468
V. ——— A. W. 225
——— C. P. 27, 69
——— G. E. 445, 626
——— H. M. 735a
——— J. 128, 154
——— J. A. 729
——— R. C. 719
——— R. C. 733
——— W. 13, 671d
——— W. A. M. 332
M. Templemore, R. S., Lord 333
Templer, C. B. 739
——— C. F. 749
——— H. 737
V. ——— J. G. E. 108
M. ——— J. L. b. 15a, 453
——— P. A. 24
——— W. F. 551
Templeton, J. 906
V. Tegner, L. F. 596
Tenison, W. 47g
Tennant, C. C. 739
——— D. R. C. 217i
——— E. 748
M. ——— E. W. 419
——— H. L. 37, 186
Tennent, T. H. 777a
M. Tennyson, F. H. 355
Ternan, H. A. B. 279
——— H. B. 731
——— R. R. B. 710
——— T. P. B 34g, 472, 459
Terry, A. H. 580c
V. ——— A. M. 596
M. ——— C. E. 200
V. ——— C. E. 614
V. ——— F. D. D. 614
V. ——— F. J. 614
——— H. A. 607, 661
——— R. J. A. 274
M. ——— W. 488
——— W. G. 183, 199
M. Teschemaker, F. L. E. 404
M. Testaferrata Olivier, L., Marq. 583a
V. Tetley, C. H. 605
M. ——— J. G. W. 394
Teversham, R. E 77c, 338
Tew, C. C. R. 332
——— H. S. 394

Digitized by Google

M. Tewkesbury, G. G. G. Lord 272
V. Thackara, J. T. 221
Thacker, H. J. 745
——— R. C 868
——— W. H. 46
Thackeray, C. 261
——— O. B 42a, 110e
——— F. R. 126,128n
M. ——— H. J. 506
M. ——— J. W. 507
——— T. M. G. 374
Thackwell, C. G. B. 736a
——— C. J. 103
——— E. L. R. 712
——— J. E. 539
——— O. M. R. 248
V. ——— W. de W. B. 54e, 596, 596
——— W. H. 418, 618
V Thain, A. J. R. 643
V. Thaarp, A. K. 108
——— G. P. 560
V. Thatcher, A. A. 904
——— G. G. 142, 146
M. ——— H. W. 304
——— J. F. C. 735
V. ——— W. 330
Theaker, H. 777
M. Theed, W. H. A. 538
V. Thellusson, A. J. B. 598
——— A. W. W. A. 666
M. ——— Hon. H. E. 148
M. Theobald, F. G. 396
M. ——— H. C. W. 383
V. Theophius, Rev. T. 610
Thesiger, Hon. C. W. 90
——— G. H. 570
Thicknesse, J. A. 318
Thiele, C. W. 663
V. Thiem, C. A. E. 590
V. Thirlwall, F. H. 625
V. Thistlethwaite, T. V. C. 608a
Thistlethwayte, E. W. 478, 653
V. Thom, A. 633, 677b
——— G. St. C. 671a
V. ——— J. G. W. 238
V. ——— J. M. 623
V. ——— W. J. 238
Thomas, A. C. H. 449
——— A. H. 580d
V. ——— A. H. 622
V. ——— A. R. 621
V. ——— A. W. 508
——— B. H. 386
——— C. 773
——— C. F. 755
M. ——— C. L 300
——— C. S. W. 143
V. ——— C. W. 618
V. ——— Rev. D. 237
V. ——— D. 610, 664
——— D. B 358
V. ——— D. B. L. 622
V. ——— D. J. 618
V. ——— D. W. E. 610
——— E. A. D'A. 385
——— E. C. 42
M. ——— F. 191
——— F. H., Maj. 754
——— F. H. S. 740
M. ——— F. L. C. 396
V. ——— F. S. 231
——— F. W. 675
——— F. W. 740
——— F. W. 48, 719
——— G. 310, 763
V. ——— G. D. P. 34f, 647, 671g, 675
M. ——— G. H. 264
——— G. T. 605
——— G. T. R. 664
Thomas, Sir G. V., Bt. 127, 154
——— H. M. 140, 176
——— H. E. D. 723
——— H. St. G. 742a
V. ——— I. E. 621
V. ——— L. G. 621
V. ——— J. 605
V. ——— J. 622
V. ——— J. E. 622
V. ——— J. J. 506
V. ——— J. L. 231, 686
V. ——— J. M. M. 718a, 699
V. ——— J. R. 120
V. ——— J. R 34g 6.0, 672
V. ——— J. T. 430
V. ——— J. T 615, 671h, 679
——— J. W. 414
——— J. W. 754
——— J. W. 763
——— L. 622
V. ——— O. 609
V. ——— P. O. 219
V. ——— R. 251
M. ——— R. C. 300
V. ——— R. J. 619
V. ——— R. J. F. 647
——— R. M. B. 729
——— R. P. 530
——— R. S. 354
V. ——— R. W. H. 620
M. ——— S. M. 483
V. ——— W. 675
V. ——— W. B. 647
——— W. F. 697
M. ——— W. J. 1, 363
——— W. M. 74c
Thomas-Le Marchant, H. St. J. V. Le M. 4, 43
Thomasson, A. F. 746
V. Thomasson, F. 617
V. Thomlinson, W. 282
Thompson, A. 777b
V. ——— A. 594
V. ——— A. C. 284
——— A. E. 771
——— A. G. 91
——— A. G. 670
——— A. B. S. 197
——— A. J. 142, 150
V. ——— A. M. 253
M. ——— A. W. 207
——— B. 240
——— B. A. 322
——— B. H. 240a
——— C. H. 330
V. ——— Rev. Canon C. J. 621
V. ——— C. L. 255
——— C. M. 607
——— C. P. 744
——— C. W. 85
——— C. W. 99
——— D. M. 720
V. ——— E. A. 228
V. ——— E. V. 614
V. ——— F. 670a
V. ——— F. C. 603
M. ——— G. 217g
——— G. F 89
V. ——— G. W. 504a
V. ——— H. 650
V. ——— H. 604, 674
——— H. A. 539, 540
——— H. A. H. 746a
——— H. C. S. 74d
V. ——— H. G. 595, 671h, 677b
——— H. G. 636
V. ——— H. H. 764a
——— H. I. 608
——— H. J. 579
——— H. L. 28
——— H. L. B. 748
——— H. N. 665
——— H. S. 731
——— I. F. R. 743
M. ——— J. 582a
V. ——— J. 666a
V. Thompson, J. 615
V. ——— J., Capt. 616
——— J. 706
V. ——— J. A. 232
——— J. A. 4, 279, 299
V. ——— J. C. 639
M. ——— J. S. 348
V. ——— J. T. 621, 678d
——— J. W. 689
——— N. G. 301
V ——— N. N. 616
——— P. R. E. 274
V. ——— R. 608
V. ——— R. 593
——— R. 288
V. ——— R. C. 113
——— R. G. 671a
M ——— R. H. 216a
——— R. J. 765
——— R. L. B. 247
V. ——— R. N. 232
——— R. W. 449, 451
——— S. A. 451
M. ——— S. E. W. 420
M. ——— S. R. 647
V. ——— W. 774
——— W. A. 738
——— W. A. M. 16, 136, 215a
M. ——— W. D. F. 579
——— W. G. 140d, 164
——— W. H. 59, 71a
——— W. M. 246a
——— W. O. 780
——— W. P. 527
M. ——— W. W. 595
V. ——— W. W. 596
V. ——— W. W. 596
Thomsett, R. G. 659
V. Thomson, A. A. 645
——— A. C. 334
——— A. F. B. 140, 148
——— A. G. 242
——— A. G. 454
——— A. H. G. 751
V. ——— A. V. 614
V. ——— B. T. L. 614
——— C. 597
——— C. B. 247
——— C. F. 47e, 74d
——— C. W. 6e, 71
V. ——— D. 238
V. ——— D. 604a, 671g, 675g
——— D. B. 740
V. ——— D. G. P. 616
M. ——— E. L. 453
——— E. P. 556
V. ——— F. R. 633
——— F. W. 604
——— G. 690
——— G. A. L. 376
V. ——— G. F. 645
——— G. L. 409
——— G. S. 701
M. ——— H. 579
——— H., Surg. 698
——— H. 14, 714
——— H. M. 393
V. ——— J. 611
V. ——— Rev. J. 236
V. ——— J. 226, 677
V. ——— J. 594a
V. ——— J. 641
——— J. 668
——— J. 671d
——— J. 287
V. ——— J. A. 114
——— J. A. S. 401
——— J. B. C. 313
V. ——— J. F. 228
V. ——— J. G. 226, 684
V. ——— J. G. 594
——— J. H 31c, 180
——— J. L. 593
V. ——— J. R. 618
V. ——— J. R. 645
——— R. J. 760
——— T. M. 707
——— N. A. 510
V. Thomson, P. M. 2 6
V. ——— R. 611
V. ——— Rev. R. 591
——— S. 513
——— S. J. 692
V. ——— T. D. W. 618
——— T. G. 739
——— W. A. 1
——— W. B. 664, 670b
V. ——— W. B. 645
V. ——— W. D. 736a
——— W. G. 224
——— W. G. 313, 314
V. ——— W. M. 611
V. ——— W. M. G. 236
V. ——— W. R. 239
V. ——— W. R. 613
V. ——— W. R. 6 0
M. Thomson-Carmichael, J. A. H. 671e
Thorburn, D. A. S. 671e
V. ——— D. S. 591
——— W. 545
V. ——— W. E. 591
V. Thorn, A. H. 629
V. Thorne, A. 321, 671i, 681
——— A. D. 281
V. ——— E. H. 619
——— H. A. 579
——— J. 143a, 158
——— J. F. V. 347
M. ——— T. B. H. 276
——— W. 765a
V. Thornelo', H. 618
Thornelow, C. 768a
V. Thornely, S. 693
V. Thorney, A. 604
Thorneycroft, A. W. 580
M. Thornhill, A. J. 188
——— C. B. 748a
V. ——— E. B. 256a
——— H. B. 788a
——— J. 749
M. ——— J. B. 24
M. ——— J. C. 528
——— W. H. 607
V. Thornley, Anna. 256
V. ——— E. W. 626
V. ——— G. D'A. 256
V. ——— H. T. 256
V. ——— H. V. 622
——— R. W. 580
Thornton, A. P. 734
——— C. E. 746
——— E. E. D. 580e
——— F. S. 47g
——— H. 730
V. ——— H. G. 626
——— J. A. 75d, 143, 217f 570
——— L. H. 631
V ——— L. H. 411
M. ——— R. L. 411
V. ——— Rev. R. T. 628
V. ——— R. W. 631
——— S. V. 139
M. ——— W. 460
——— W. B. 4 9
V. ——— W. P. 119
Thorold, C. C. H. 587
——— F. T. 436
——— H. C. 534
——— H. D. 401
M. ——— J. G. 308
——— W. G. 694
Thoroton, C. J. 724
M. ——— F. G. D. 439
Thorp, A. 141, 151
——— A. H. 140, 707a
——— Rev. C. F. 594
V. ——— C. W. 606, 671g, 675
V. ——— F. A. 219
V. ——— Rev. G. L. 231a
V. ——— J. 691
——— J. C. 134, 705
V. ——— J. W. H. 608a
V. ——— R. H. 231a
V. ——— S. A. 636
V. ——— W. L. 616

Digitized by Google

Thorpe, A. 782d
V. ——— A. E. 639
——— E. I. de S. 330
V. ——— Rev F. 110
V. ——— H. 646
——— H. 770b
——— J. S. 367
Thowless, E. 671
Thoyts, F. G. G. 618
——— H. N. M. 93
M. Threlfall, C. M. 823
M. Thresher, E. B. 503
——— J. H. 569
Threshie, R. A. 469
Thring, E. C. 580e
——— R. H. D. 782e
——— W. P. 168, 166
Throckmorton, R. C. B. 357
Thrupp, F. M. 180, 705
Thruston, A. B. 34, 457
Thuillier, Sir H. E. L., Kt. 143
——— H. F. 246
——— W. 788
Thurburn, A. H. 350, 353
——— J. W. 238
——— W. L. 294
Thurnall, H. P. 493
M. Thursby, A. E. 991
M. ——— Sir J. H., Bt. 391
Thursby-Pelham, F. J. 402
V. Thursfield, A. S. 618
V. Thurston, H. C. 668
V. ——— H. P. 612
——— H. S. 670
——— Sir J. B. 27
M. Thwaites, S. H. 368
——— W. 158, 172
Thwaytes, E. C. 739
——— H. J. 712
Thynne, U. O. 481
——— R. T. 4, 83
M. ——— T. U. 507
Tibbits, W. 670e
V. Tibbs, J. H. 604e
V. Ticehurst, C. S. 618, 652
Tickell, E. J. 99
Tidbury, J. 666
Tidswell, E. C. 345
Tidy, A. G. 47e, 449
——— F. J. 47d
V. Tiffen, C. J. 616
V. ——— J. H. 281e
Tigar, J. 363, 364
Tighe, C. D. C. 247
——— E. V. 148
——— F. A. 180, 238
——— M. A. 780e
——— M. J. 743
——— S. M. 744
——— V. J. 71c
V. Tilby, E. H. 253
Tiley, W. A. M. 720b
M. Till, F. E. 396
V. ——— B. J. 225
V. ——— L. F. 258e
Tillard, A. B. 749
——— A. G. 490
V. ——— F. B. 247
Tilley, W. F. 245
V. Tillie, A. 612
M. Tillotson, L. 186
Tilly, J. C. 329
Tilney H. J. 99
——— N. E. 140d, 168
V. ——— R. H. 110
——— W. A. 102
V. Timbrell, A. 606
V. Timewell, F. E. 235
M. Timmis, A. W. 276
M. ——— G. D. 284
V. ——— I. A. 592
V. ——— J. V. 347
V. Timms, H. A. 607
M. ——— H. P. 368
Tims, F. 705, 707a
M. Timson, H. T. 806
V. ——— S. R. 604e
Tindal, A. H. U. 420, 432
V. Tindall, Rev. H. C. L. 517
V. ——— Rev. H. W. 598
Tinker, E. 131, 143e, 180
Tinley, G. F. N. 75e, 763e
V. ——— T. 231e, 677e
——— W. A. 102
Tinnock, T. 431, 432
V. Tiplady, W. 628, 632
M. Tippet, C. H. 553
Tisdall, A. 62, 70
——— A. L. 35, 131
Tizard, H. E. 555
Tobin, F. J. 591
——— R. 671e, 686
V. ——— G. 228
V. Tocher, J. H. 6 0a
Tod, A. G. W. 353, 704
V. ——— A. H. 592
V. ——— D. I. 254
——— G. R. 509
——— J. K. 37, 742
——— N. M. 370
V. ——— W. 645
Todd, C. C. 562
V. ——— C. H. R. 631
V. ——— D. 233, 671b, 679a
V. ——— G. D. 603, 679
V. ——— Rev. H. M. 238
M. ——— J. H. D. 484
——— K. R. 12, 64, 74a
——— O. 661
——— R. B. 545, 577
——— W. J. 541
M. Todd-Thornton, D. B. T. 207
Tod-Mercer, B. M. M. 246a
V. Todrick, A. 591
Toke, R. T. 431
Toker, A. C. 729
M. Tolcher, E. H. A. 364
M. Toler, H. L. 311
M. Toll, H. L. 311
V. Tollemache, Hon. D. A. J. 112
Toller, H. B. 347
Tollner, B. L. 71, 106a
V. Tolputt, C. R. 637
Tolson, W. 11, 65, 411
V. Tombazis, G. A. 612
Tomblings, E. G. 93
V. Tombs, S. J. 618
Tomes, A. 602
Tomkin, J. W. R. 562
Tomkins, E. L. 180, 180
V. ——— H. 638
——— H. L. 282, 753
——— J. J. 363
——— W. E. 745
——— W. P. 22, 55, 240
Tomkinson, H. 72a, 74a
V. ——— J. 107
Tomlin, M. H. 342
M. ——— M. J. B. 343
——— R. E. 345
V. Tomlins, J. 644
V. Tomlinson, C. 330
V. ——— C. S. 639
Tomlinson, G. 762
——— L. P. 490b
V. ——— W. 635
V. ——— W. E. M. 637
——— W. W. 671f
M. Tompkins, A. G. 84e, 196
Tompson, H. W. 414
Toms, F. B. R. 129, 181
Tonge, C. R. 246b
V. ——— J. 281e
——— W. C. 301, 303
Tonnochy, V. C. 783a
Toogood, A. S. 290
——— C. 406
M. ——— R. C. 351
Toombs, H. 762
V. Toomer, C. R. 256
V. Tootell, C. 623
M. Topham, W. J. 331
Toppin, H. S. 276
V. Topping, T. E. 234
M. Torbett, F. H. E. 344
V. Tordiffe, A. M. S. 612
——— S. H. W. 486
Torkington, H. 21, 72e, 123, 197
V. ——— J. K. 643
M. ——— R. H. 518
M. Torr, H. J. 307
V. Torrance, J. 236
——— R. 264, 682
V. ——— T. A. 591
V. ——— W. 237
M. Torrens, J. M. 536
Torrie, L. J. 75e, 783a
V. Torry, D. 237
V. Tosswill, C. G. 631
Tothill, F. W. d. 180, 583a
Tottenham, C. B. 99
M. ——— C. G. 316e
——— P. J. L. 377, 417
——— B. L. 743
M. Tottie, J. B. G 334
Tough, J. 763
M. Touzel, C. J. C 852, 588a
M. ——— N. S. P. 582
Tovey, G. S. 143
Tower, C. 81
——— G. A. 261
——— W. M. 88
V. Towers, E., jun. 256
——— G. 671f
V. Towers-Clark, J. 111
V. ——— W. N. 616
Townend, Rev. A. J. 36, 651
——— E. M. 283
Townley, C. R. 318
——— W. 42, 763
V. Townroe, E. D. 614
V. ——— Rev. J. W. 599
——— L. E. 247f
Townsend, C. C. 129
——— C. H. 394
——— E. 401
——— E. 657, 670a
——— E. C. 742
M. ——— G. P. 446
——— R. E. L. 356
——— S. 662
——— S. C. C. 140a, 316f
Townshend, A. F. 670
——— C. V. F. 34, 789a
——— E. 342
V. ——— E. L. 108
——— G. R. 55, 127
M. ——— H. FitzJ. 371
M. ——— R. H. 557
V. Townson, W. W. 223
Towse, E. B. 814
V. ——— H. R. 310
——— Towsey, F. W. 221, 227
Tozer, A. G. M. 238
V. ——— E. S. 235
V. ——— W. 233
Tracey, A. 127, 198
V. ——— Rev. H. F. 231
Tracy, W. M. 53, 273, 704
M. Trafford-Rawson, H. 833
Traherne, G. G. 127, 176
V. Trail, A. F. 643, 681
V. ——— G. S. 643
——— J. M. 639
——— W. H. 810
——— W. S. 246e
V. Tranaker, G. W. F. R. 810
M. Trant, F. 238
——— Trapani, A. 317f
M. ——— A. 268a
——— C. 317e
M. Trappes-Lomax, R. 283
V. Traquair, W., jun. 690
V. Trask, C. J. 602
M. Travers, A. H. 316
——— E. A. 34, 735
——— G. A. 345
——— H. A. 350
M. ——— H. M. 560
——— H. P. 83
——— J. H. du B. 681,
——— J. O. 200
V. ——— O. R. 220
——— R. E. 748a
Travis, H. 707a
V. Travis-Cook, J. 181a
V. Trayler, J. N. 210
Treacy, M. 761
M. Treanor, T. S. 464
V. Treasure, H. N. 220
V. ——— J. H. 220
V. Treble, G. W. 647
M. Tredegar, G. C., Lord 253
Tredgold, J. A. T. 680e
——— W. L. 575, 705
Treeby, H. P. 209, 614
Treffry, E. 217f
——— F. 235, 706
Trefusis, Hon. R. W. 667
M. ——— Hon. J. S. 212
Tregear, F. C. 570, 753
——— V. F. W. 749a
——— V. W. 24, 754
V. Treharne, G. T. 611
Treherne, F. H. 606
Tremaine, R. 122, 155
M. Tremayne, A. 252
——— H. A. 206
——— J. H. 196
Tremenheere, G. B. 615
Trench, C. 35
M. ——— C. S. B. 562
——— F. A. Le-P. 680e
——— F. J. A. 18, 97a, 125
——— H. W. 540
——— R. W. B. 238
——— S. J. 18, 411
Trenchard, H. M. 350
Trent, F. H. 220
——— G. A. 654
V. Trees, W. M. 223
V. Tresirail, A. B. 211a
V. ——— A. E. Y. 231e
Trethewy, T. L. 304, 220
——— W. H. 414, 415

Digitized by Google

Trevelyan, J. 765b
——— W. F. 693, 713
V. Trevithick, W. P. 231
Trevor, A. P. 140c, 210f
V. ——— E. 602
V. ——— E. T. 598
——— F. W. 659
——— G. H. 723
——— H. 786a
——— H. B. C. 311, 323
——— H. E. 666
——— H. O. 663
M. ——— L. G. 308
——— P. C. W. 301, 705
——— W. H. 276
M. Trevor-Battye, C. E. A. T. 393
Trevor-Boothe, A. L. 39
V. Treweeks, R. H. 681
Trewman, G. T. 663
Tribe, C. W. 540, 704
——— C. W. 746
V. Trick, W. D. 631
Triggs, W. 51, 713
Trim, R. W. 495, 705
V. Trimble, C. J. 224
Trimby, T. 556
Trimnell, W. D. C. 141, 150
Tringham, A. M. 274
M. ——— L. W. H. 350, 535a
V. Trinham, J. S. 688
Tripp, A. W. H. 391, 600
Triscott, C. P. 47l, 128, 174
M. ——— L. E. L. 316
Tristram, C. E. 749a
——— L. S. B. 430
——— M. H. 97
V. ——— W. H. 27
Tritton, C. 739
——— O. 149a, 184
Trollope, A. G. 378
V. ——— G. H 662
V. Tronson, N. G P. de C. 674
Trotman, C. N. 722
V. ——— F. F. 593
——— N. F. 719
——— W. M. F. 712
Trotter, A. B. 77
V. ——— C. W. 111
——— E. G. S. 474
——— E. H. 260
——— F. W. D. 748
——— G. F. 389
——— H. 34f, 55, 599
V. ——— H. A. 647
——— J. R. 31c, 47e, 72a
——— P. D. 67, 74
M ——— R. B. 272
V. ——— R. D. 635
——— R. F. 731
——— W. F. 731
——— W. J. 668
——— W. K. 403
M. Troughton, C. C. W. 745, 46
V. Troup, G. A. 220, 659
——— H. R. 747
M Trousdale, R. C. 438
V. Trow, W. H. 639
Trower, C. V. 361
V ——— Rev. C. F. 107
V. ——— L. G. 107
Troyte-Bullock, C. J. 318
V. ——— E. G. 108
Truman, W. B. 64, 106a
Truscot J. J. 1445
Trusler, J. 148a, 157
Trydell, A. S. 716
——— B. 743
Tryon, G. C. 259
——— R. 456
Tuck, Rev. F. J. 624
——— J. J. 11, 706
Tucker, A. C. 602
——— A. E. R. 358
——— A. N. 240a
——— B. 724c
——— B. B. 654
——— C. 15, 53
V. ——— C. A. 261
W. ——— C. H. 217i
V. ——— C. S. 643
——— G. 249a, 251
V. ——— Rev. G. W. 684
——— J. W. 774
——— L. H. E. 755
V. ——— R., jun. 245
V. ——— R. S. 600
——— W. G. 717
V. ——— Rev. W. H. B. 600
Tuckey, T. B. A 662
V. ——— T. St. P 23l, 651
Tudor, E. A. T. 244
V. ——— G. S. 619
M. ——— G. W. H. 495
——— H. H. 140b, 148
M. ——— L. H. 364
M. Tudway, C. P. 319
——— R. J 34, 75c, 441
Tufnell, A. W. 374
——— G. M. 442
——— H. R. 381
——— L. C. G. 338, 393
——— N. A. C. Def. H. 441, 635
——— W. F. 279
Tugwell, C. B. 34e, 431
Tuite, M. A. 75d, 786a
M. Tuke, B. B 504a
——— G. F. S. 216h
——— G. J. A. 661
——— M. L. 248
Tull, F. K. 764a
Tullibardine, J. G., Marq. of 78
Tulloch, D. F. 140a, 196
——— J. A. S. 244
——— J. B. G. 466
——— J. W. G 75d, 730a
——— T. G. 139, 707a
V. ——— Rev. W. W. 611
Tulloh, G. S. 581
——— R. H. W 466, 468
V. Tully, T. 614
V. Tunnicliff, W. 687
M. Tunnicliffe, G. H. 495
V. Tunstall, A. C. 643, 687
M. Tunstall-Moore, E. W. 564
Tuohy, J. F. 608
V. Tupholme, Rev. B.S. 630
Tupman, J. A. 728
——— K. L. 393
Tuppen, R. D. 734
Tupper, G. Le M. 118
M. ——— H. B. de V. 586
——— J. S. 15, 72a
Turing, A. H. 294, 753
M. Turle, J. 292
——— W. G. 307
Turnbull, C. F. A. 307
V. ——— E. O. 231a
V. ——— G. H. 248, 670a, 671g, 672
——— H. P. 716
M. ——— M. V. C. 716
V. ——— J., jun. 639
——— S. D. 730a
V. ——— T. E. 690
——— W. B. 697
V. Turner, A. 19
——— A. 774
——— A. E. 8, 67h, 66
——— A. E. 245b
——— A. G. B. 746
M. ——— A. H. 452
——— A. H. 24, 730
V. ——— A. H. 107
——— A. H. P. 127, 157
——— A. L. M. 130
——— A. S. 58
——— B. 84
M. ——— C. 336
——— C. 453, 460
——— C. H. 814
——— C. H. 765b
V. ——— G. M. W. 595
V. ——— C. S. 637a
——— E. 144a, 317
——— E. V. 246b
V. ——— F. A. 626
——— F. C. 745
——— F. C. 286
——— F. G. 247
——— F. M. 128, 177
M. ——— F. W. 350
V. ——— F. W. 601
——— F. W. C. 745
——— G. 361, 610
——— G. H. 256a
V. ——— G. H. 596
——— G. H. 740
V. ——— G. H. 112
V. ——— H. 221
——— H. B. 349
——— H. F. 3a, 66
——— H. H. 246a
——— H. H. F. 746
——— H. L. C. 415
——— H. P. 380
——— H. S. 34d, 494
V. ——— J. A. 608
——— J. D 771
V. ——— J. G. 646, 665
——— J. G. 737
V. ——— J. S. 504a
V. ——— J. V. 229
V. ——— J. W. 504a
M. ——— M., jun. 535
——— M. N. 398
——— N. G. H. 402
——— P. A. 402
——— R. G. 697
V. ——— R. S. 648, 675
——— S. C. 73e, 287
V. ——— T., Q.M. 604
V. ——— T., Capt. 608
——— T. B. A. 696
——— W. 695
——— W. 768a
——— W. 770a
——— W. D. 748
V. Turney, J. A. E. 626
Turton, H. M. 750
V. ——— J. 617, 671g, 677b
——— R. D. 353, 606
——— W. H. 240, 254
Tuson, C. E. 370
——— G. E. 101
——— Sir R. B. 52, 717
——— H. D. 495
Tuthill, C. H. 79
——— P. B. 660
Tweddell, F. 742a
——— H. 745a
V. Tweed, H. 699
Tweedie, G. S. 370
——— J. L. 2a, 65, 433
V. ——— R. W. 691
——— W. J. B. 546
Tweedy, A. C. 281
M. Twemlow, F. R. 406
V. Twentyman, W. A. H. 592
Twigg, E. F. 745
——— R. H. 788
M. ——— W. 716a, 671i
V. Twining, L. 613
——— P. G. 34a, 245
V. Twissaday, C. E. J. 633
V. Twisleton-Wykeham-Fiennes, Hon. E. E. 111
——— Hon. G. C. 349
——— H. E. 94
M. ——— J. T. 464
M. Twiss, E. F. 328
——— F. A. 140a, 164
V. ——— G. 292
——— G. E. 602
——— J. H. 245
Twist, A. W. E. 549
Twomey, Rev. T. 653
Twyford, E. H. S. 360
M. ——— H. 406
——— L. T. C. 11, 408, 580l
Twynam, H. M. 380
——— T. MacG. 506
Tyacke, G. 35, 135
——— N. 649
V. Tylden, R. J. 109
——— W. 126, 166
Tylden-Pattenson, A. H. 277, 598
——— E. C. 246b
V. Tylden-Wright, E. W. E. 635
Tyler, A. H. 246b
——— A. J. 402
——— A. M. 136
——— C. W. 133, 163
——— F. 778
——— F. C. 142, 163
——— H. E. 241
——— J. A. 127, 173
——— J. C. 320
——— R. E. 139, 176
——— T. B. 38, 49, 705
Tyndale-Biscoe, A. S. 132, 147
——— J. B. T. 96
Tyndall, H. S. 581
——— R. 413
——— W. E. M. 403

Digitized by Google

M. Tyate, F. J. 563
Tyrrell, A. F. 670
——— C. B. 664
——— F. 764
——— G. E. [illegible] 161, 156
——— H. 774
——— J. F. 141. 216f
Tyrwhitt, Hon. R. 130, 216e
M. Tyrwhitt-Drake, G. F. 439
Tyrwhitt-Walker, J. 421, 636
V. Tytheridge, H. B. H. 639
Tyzer, H. C. 744
——— R. A. N. 514

U.

Ubedell, J. E. 317
Umfreville, H. K. 402
——— P. 434
——— S. C. 401, 471
Underdown, G. H. 764
V. Underhill, W. 646
M. Underwood, E. A. 472
——— J. W. 89
V. ——— W. H. 689
——— W. J. 133, 329
Unett J. A. 536
M. Uniacke, E. W. P. 812
——— R. C. C. 126, 195
——— H. P. 513
——— N. F. 164
——— R. F. 375
Unthank, C. W. O. 88
M. ——— J. S. 493
Unwin, G. B. 787
——— R. B. 314
Upcher, R. S. 60, 286, 503
V. Upcott, E. A. 627a (2)
M. Upperton, C. B. 319
——— S. 436
Uppleby, J. G. 132, 177
Upton, Hon. A. 471
M. ——— H. C. 553
V. ——— J. G. F. 682
Urmston, A. B. 732
——— E. B. 494, 548
Urquhart, B. C. 29, 517
V. ——— C. T. D. 634, 639a
V. ——— D. A. 237
——— E. W. L. 80
V. ——— R. 543
——— R. 777b
——— W. A. 127, 707a
Usborne, T. M. 127, 173
V. Usher, H. 603
V. ——— R. G. 606
V. ——— T. 634
Usmar, G. A. 144a, 209
Ussher, A. V. 509
——— B. W. R. 745
——— E. 87
M. ——— H. L. 448
Utterson, A. H. 52
V. Uxbridge, H. C., Earl of 509

V.

V. Vachell, C. T. 241, 673
V. Vagg, E. H. 231
Vald, C. C. 603
V. Valentia, A., Visct 111
V. Valentine, A. 522
V. ——— G. H. 528
——— W. R. 6 8
V. Valintine, A. 504a
V. Vallance, G. H. 609
V. Vallancey, R. d'E. 545
V. Vallat, W. F. 595
Vallentin, H. E. 140, 153
——— J. M. 37, 217
M. Vallestort, P. A. H., Visct. 209
Vallings, A. 728
——— H. A. 745
V Valon, W. A. 649
Valsted, A. T. 704
V. Valpy, Rev. A. S. 593
V. van Baerle, E. F. W. 611
Vance, A. S. 724d
V. ——— B. H. C. 625
Van Cortlandt, A. J. R. 88
Vandeleur, C. B. 370
——— C. F. S. 267
——— H. M. 148, 230
V. ——— J. O. 618
——— R. S. 510
——— W. M. C. 442
Vandell, H. 777b
M. Vanderbyl, C. F. 294
Van der Gucht, R. L. 748a
Van der Kiste, F. W. 142a, 193
M. Vandersee, C. A. 493
——— F. H. 737
——— H. F. 126
——— J. H. 746
M. Van De Weyer, B. G. 409
M. ——— W. J. B. 18, 409
V. Vane, Rev. & Hon. G. H. F. 629
V. ——— Sir H. R., Bt. 112
V. ——— F. F. F. 648
——— Hon. W. L. 501
V. Vane-Tempest, Lord H. J. 220
——— Lord H. L. H. 252
Van Geyzel, J. L. 698
V. Van-Notten-Pole, Sir C. P., Bt. 108
Vanremen, A. J. H. 749
——— A. S. 305
——— G. R. 747
——— J. E. 245, 254
——— J. P. D. 780
Vans-Agnew, J. F. 25, 125, 216
——— F. 134, 216e
——— J. 745
Vans Agnew, E. L. 542
V. Vans Colina, R. C. 631
Vansittart, C. E. 702
——— E. 216c, 736a
Van Straubenzee, A. H. 243
——— R. W. S. 58, 261
——— C. C. 135, 160
Van Straubenzee, C. H. C. 318
V. Vardon, A. D. 332a
Varley, F. E. 217i
V. ——— R. 332a
V. Varrall, J. G. 646
Vasey, C. J. 763
M Vassall, P. S. 334
Vassallo, N. 217i
M. Vatcher, C. G. 684
V. Vaudrey, E. 636, 678
Vaughan, C. D. 406
M. ——— C. J. 250
——— E. 390, 491
——— E. G. 746
M. ——— E. J. F. 319
V. ——— E. M. B. 631
——— H. R. 759
M. ——— H. M. 350
——— H. R. 389
——— J. 92
——— J. G. S. 690
M. ——— J. E. 352
——— L. R. 541
——— P. B. 739
M. ——— P. E. 590
V. ——— P. M. 227
——— R. E. 746
——— R. R. 746
——— T. T. 126
Vaughan-Arbuckle, B. 371
M. ——— C. L. 448
Vaughan-Hughes, E. 127, 146
V. Vaughan-Lee, A. G 220
——— A. V. H. 78
V. Vaughan-Sherrin, J. 631
Vaughan-Williams, H. W. 670e
V. Vaux, Rev. B. 219
V. ——— E. Capt. 233
V. ——— E. Lt. 232
V. ——— R. T. 232
Vawdrey, G. 580f
M. Veal, C. L. 396
V. Veitch, G. 628
V. ——— Rev. H. G. J. 602
V. ——— H. J. 645
Vella, A. 217i
——— A. 217i
M. ——— G. D. 588a
M. ——— H. 588a
M. ——— R. 588a
M. ——— W. D. 217i
Venables, C. J. 331
——— E. F. 461, 462
V. Venables-Williams, W. M 602
M. Venning, A. E. 612
Venour, W. R. 744
——— W. J. 562
Ventris, F. 25, 27c, 67
Vere, H. 477
Vereker, C. G. 39, 140
——— Hon. J. E. P. 129, 178
V. Verity, C. E. M. 631
Verner, E. W. 303
——— G. de W 366
——— T. E. 724, 805
——— W. W. C. 47g, 566
V. Verney Hon. R. G. 113
V. ——— Hon. & Rev. W. R. 111
V. Vernon, A. H. 317, 633
——— G. W. 72, 74a
——— H. A. 761
V. ——— H. A. 618
——— R. J. 180
V. ——— S. P. 675
V. ——— T. T. 106
——— W. H. 359, 360
Vernon-Wentworth, R. C. 358
V. Vesrall, R. 617
V. ——— H. J. 617
Verschoyle, R. C. 394
——— S. H. 307
Versturme, C. H. 74c
——— H. P. 670
Vertue, Rev. H. 36, 378
——— W. 737
Vesey, C. B. G. 264d
——— C. N. O. 745
——— H. C. 744
Vetch, R. H. 15, 65
——— W. F. 2, 14
Vickerman, A. 378
M. ——— F. H. D. 500
M Vickers, A. 571
——— C. 766
——— C. E. 244b
V. ——— E. J. 502
——— H. 744
V. ——— J. H. N. 593, 695
V. ——— R. E. 630
——— W. C. 699
Vidal, L. H. 6, 787
V. Vidler, A. E. 617
V. ——— J. S. 617
——— W. T. 671
V. Vielleville, H. 660
Vigne, R. A. 133, 167
Vigors, C. H. 237 338
M. ——— P. U. 40
——— P. U. W. 309, 600
——— R. P. L. 430
——— T. H. 713
Villiers, C. H. 344, 78
M. ——— C. W. 352
V. ——— E. 614
——— E. F. 410
M. ——— G. F. M. 352
Villiers Stuart, C. H. 7 2
M. ——— H. C. 716f
Villiers-Stuart, W. D. 751
Vince, J. 778
——— W. 30f
Vincent, A. C. FitzH. 346
——— A. E. 280
——— A. G. 723
——— R. 140a, 150
V. ——— Sir C. E. a., Knt. 252
——— E. 498
——— F. L. 745
——— H. 777
——— H. A. 737
——— H. O. 134, 216e
V. ——— R. J. 966
V. ——— W. T. 219
Vine, H. 777e
Viner, C. J. 261, 613
M. Vipan, C. 219
V. Vise, C. 238, 670a
Vivian A. G. 749
V. ——— A. P. 311, 539, 631

Digitized by Google

Vivian, C. A. 751
——— F. G. 713
V. ——— H. C. 331
V. ——— H. W 691
V. ——— Hon. O. R. 621
Vizard, E. L. 589
V. ——— W. O. 804a
M. Voisin, A. B. 584
M. ——— F. H. 584
Von Donop, P. G. 45, 389
——— S. R. 39, 131
von Essen Moberly, C. 96
Von Rugel, N. G. 346
V. von Pawel Rammingen, L. A. G. L. A., *Freiherr* 826
M. von Rosmer, C. H. 411
V. von Seebe, *V. A.* 328
Vores, C. H. S. 132, 147
——— W. M. 647, 675a
Vost, W. 695
Vousden, W. J. 730a
Vowell, H. R. 26, 321
——— R. A. 393, 713
V. Vowler, E. N. 651
Voyle, H. E. 300, 613
Vulliamy, C. W. 47c, 533
Vyvyan, C. B. 30, 31, 474, 477
V ——— *Rev.* H. 751a
——— H. R. 309, 600
——— R. W. C. 480
M. ——— W. G. 251

W.

Wace, E. C. 125, 198
——— E. G. 218
V. ——— *Rev.* H. 646
——— R. 72
V. Wacher, S. 593
V. Waddell, A. R. 613, 677a
——— G. C. W. 654
——— J. 403
——— J. D. 550
——— J. T. 464
——— L. A. 603
Waddell-Dudley, B. R. 464
Waddington, E. de B 556
V. ——— H. H. 54g, 635
Waddy, J. M. E. 317
V. Wade, A. B. 613, 671, 677
——— A. G. S. 124, 178
——— A. P. C. H. 329
V. ——— C. H. 600
M. ——— E. R. 328
——— G. A. 668
——— H. A. L. H. 143, 171
——— H. M. St. A. 345
——— J. 770a
——— J. M. 243
——— T. S. H. 346
——— W. 701b
——— W. B. 708, 713c
——— W. J. 770b
Wade-Brown, F. J. 669
Wadeson, F. W. G. 739
Wadham, W. 570, 571
V ——— W. F. A. 598
M. Wadling, J. W. C. 420
Wager, L. 708
Waghorn, F. H. 654
——— W. D. 346
V. Wahab, C. J. 237
——— R. A. 241
Walles, W. E. 139
Wainright, L. A. 74d
M. Wainwright, A. P. 353
V. Wainwright, C. R. 616
V. ——— E. G. 651
V. ——— *Rev.* F. 606
V. ——— H. 596
V. ——— W. 596
V. ——— W. H. 644
Wainewright, A. B 143, 165
Walt, H. G. K. 246a
V. ——— H. W. K. 231a
Waite, A. W. 95
Wake, E. St. A. 742
——— H. St A. 286, 753
——— W. St. A 474
V. Wakefield, C. W. 616
——— H. G. B. 550
——— *Rev.* H. R. 220
V. Wakeford, *Rev.* W. 2.5
Wakslen, R. B. S. 778
M. Wakeman, E. M. 471
V. ——— G. H. 634
V. Walcott, E. S. 600
M. ——— H. E. 376
V. ——— L. FitzH. 600
V. Waldegrave, W. F. *Earl of* 555
V. Walden, R. W. 592
V. Waldie, J. P. 212
V. Waldie-Griffith, *Sir* R. J., *Bt.* 610a
V. Waldon, W. 608
Waldron, C. 777a
——— F. 49, 120, 194
——— H. F. K. 737
——— R. L. 763
M. Waldy, H. 447
——— R. W. 350
Wales, *H.R.H.* A. E. *Prince of* 1, 46, 76, 77, 78, 95, 111, 288, 317a, 399, 515, 901, 622, 624, 635, 641
V. Walford, L. J. 610
——— N. L. 3a, 47c, 72
——— W. S. 135, 198
Walker, A. 28, 54, 143
V. ——— A. 210
——— A. G. 47d, 71d, 132, 216a
V. ——— A. J. 603
——— A. L. 154, 155
——— A. L. 47b, 54
——— C. 35, 249a
V. ——— C. E. 225
——— C. E. FitzG. 368
M. ——— C. E. M. 463
V. ——— C. H. 253
——— C. P. 667
——— C. W. 730a
——— E. 765
——— E. H. 133, 189
V. ——— E. H. 694a
——— E. J. H. 490
V. ——— E. R. 636
——— E. S. F. 181
——— E. W. M. 140b, 316p
V. ——— F. 597
——— F. 765d
——— F. H. 350
V. ——— F. J. 590, 671g, 677
M ——— F. S. 444
——— F. S. 749
V ——— F. W. 603
V. ——— G. *Capt.* 611
V. ——— *Rev.* G. 607
——— G. 246a
——— G. 765b
V. ——— G. B. 590
V. Walker, *Rev.* G. B. 643
V. ——— G. D. 621
——— G. F. 557
V. ——— G. F. 594a
V. ——— G. F. 622
——— G. F. 764a
M. ——— G. G. 367
——— G. K. 716
——— G. L., *M.D.* 696
V. ——— G. N. 258a
——— G. S. 670
V. ——— G. W. 619
——— H. 231
——— H. 752
V. ——— H. 624
——— H. A. 394
——— H. B. 626
——— H. C. C. 36, 47f, 75c, 125
——— H. E. 75
M. ——— H. 300
V. ——— H. 622
——— H. G. 745
V. ——— H. G. 613
V. ——— H. G. 672
——— H. J. 246a
——— H. M. 76
M. ——— H. S. 275
——— H. S. 35, 369
——— J. 594
M. ——— J. 394, 671d
V. ——— J. 611
V. ——— J. 634
——— J. 670a
——— J. C. A 12, 104
——— J. D. G. 485
V. ——— J. G. 6 9
——— J. G. D. 758
M. ——— J. H. 327
M. ——— J. H. 416
V. ——— J. H. 695
V. ——— J. M. 110
——— J. N. 731
V. ——— J. S. 710, 718d
V. ——— J. W. 221
M. ——— L. E. 503
——— L. H. 725
——— M. 183
——— M. R. 461
M. ——— O. H. 334
V. ——— O. O. 606
V. ——— P. 252a
V. ——— P. B. 629
V. ——— *Sir* P. C., *Bt*, 168
——— P. G. 736
——— R. 243
——— R. S. 246b
M. ——— R. S. 250
——— R. S. W. 753
V. ——— R. W. 618
V. ——— S. 617
V. ——— S. A. 221
——— S. McA. 707a
V. ——— *Rev.* T. 607
——— T. 763
V. ——— T. B 598
V. ——— W., *jun.* 639
V. ——— W. 641
V. ——— W. 224
——— W. 763
——— W. A. S. 752
——— W. R. 142a, 209
V. ——— W. E. 225
V. ——— W. E. 636
V. ——— W. F. A. 639
——— W. G. 743
M. ——— W. H. 214
——— W. R. 748
——— W. R., *Vet. Dept.* 715
V. ——— W. W. 637a
V. ——— Z. 229
M. Walker-Heneage, I. D. 353
M. Walker-Jones, F. A. 116g
M. Walker-Leigh, A. H. C. 558
Walkey, R. 870
Walkley, D. 706b
V. Wall, A. 606
——— A. C. 674, 752
V. ——— E. F. W. 603
——— E. J. 240a
——— E. W. 744
——— F. 701
M. ——— M. D. 585
——— T. F. 671d
Wallace, A. 75d, 736
M. ——— A. 585
——— A. R. 450
V. ——— C. 237a
M. ——— C. L. W. 453
V. ——— C. R. V. 231
——— D. 678a, 683a
——— E. C. L. 581
M. ——— E. F. 344
V. ——— F. T. 248
——— G. 765b
——— G. B. 444
M. ——— H. R. 548
V. ——— J. 232a
V. ——— J. W. McN. 591
——— L. 778
M. ——— P., *jun.* 528
——— R. 455
——— R. H. R. *Art.* 72c, 131, 145
M. ——— R. H. 537
——— T. 510i
——— W. B. 318
V. ——— W. C. 225
——— W. E. P. 381
Wallace-Dunlop, A. 745
Waller, A. 768
——— A. A. P. 750
——— E. 748
——— E. A. 241
——— F. C. L. 745
——— J. D. H. 129
——— J. F. 84, 753
——— R. L. 243
——— S. 1, 73c, 237
V. ——— *Rev.* W. 661
M. ——— W. A. de W. 389
Wallerstein, F. E. 497
Walling, A. T. 744
Wallington, C. 761
——— C. D. 645, 666
M. ——— E. W. 430
V. Wallis, A. B. 626
——— A. F. 402
V. ——— A. W. 626, 681
M. ——— C. B. 492
V. ——— C. T. 231c
V. ——— C. T. 232a
V. ——— C. W. 231c
——— F. J. 748
V. ——— F. M. 220, 675b
——— H. R. 745a
——— K. S. 660
V. Wallis-Jones, R. J. 232a
V. Walls, A. 238
V. ——— T. C. 623
V. Walmesley, J. 613
V. Walmisley, W. M. 231
V. Walmsley, E. 225
——— Walpole, A. 245
M. Walrond, H. 312
M ——— J. N. H. 312
——— Walsh, A. H. H. 62, 730
M. ——— B. J. M. 459
——— *Hon.* C. H. 646, 670
——— E. 770b
——— G. I. 254
——— H. A. 317

Digitized by Google

Walsh, *Sir* H. H. A. *Bt.* 479, 484
—— H. W. D 734
—— J. 764b
—— J. G. R. 448
—— J. H. T. 698
—— J. P. 770a
—— M. R. 459
—— R. K. 351
M. —— R. P., *Lieut.* 377
—— T. 24, 656
M. —— T. L. 319
—— W. J. 653
V. Walsham, T. G. 640
Walshe, F. W. H. 140d, 164
—— H. E. 416
M. —— W. H. 388
Walmsley, A. T. 654
V. Walter, A. F. 627a
—— C. 370
M. —— C. C. 135, 671g, 671i
M. —— C. H. 1333
M. —— F. E. 303
V. —— G. 627a
—— G. E. 736
—— H. E. 305
V. —— *Jr., jr.* 627a
—— J. A. 475, 476
—— J. McN. 410
—— J. MacN. 25, 474, 599
—— R. L. 62
—— T. W. 771b
—— W. F. 24, 47g, 345
Walters, D. F. 487
V. —— G. W. 255
V. —— H. A. 592
—— H. de L. 436
—— H. de L. 139, 176
—— H. F. 743
—— R. F. 441
Walthall, B. J. D. 724
—— E. C. W. D. 142, 161
M. Walton, A. E. 583
—— E. W. 243
V. —— F. N. 219
—— G. 290, 751
—— G. F. 580f
—— H. 744
V. —— J. 594
—— L. B. 745
—— W. C. 742
M. Walton-Wilson, H. W. 504
Walwyn, F. J. 358
V. Walwyn Trumper, *Rev.* T. W. 610
Wandesworth, S. J., *Lord* 614
Wanless-O'Gowan R 309
Wanliss, C. 426
Wansbrough, J. H. 329, 330
V. —— R. R. 281a
Wapshare, A. 733
—— R. 739
M. Warburton, G. 315
V. —— P 107
—— R. 730
—— R. F. 750
—— W. 249a
—— W. P. 690
Ward, A. 715
V. —— A. J. H. 320
—— B. E. 478, 502
—— B. R. 243
—— C. 38, 709
V. —— C. A. J. 621
V. —— C. B. 282a
—— C. H. 749
—— E. 135, 707a
M. —— E. C. 895
—— E. F. 481
—— E. I. 580c
Ward, E. W. D. 12, 580b
V & F. —— F. 244, 106
—— F. 768b
—— F. 774
—— F. H. 138, 188
—— F. W. 55, 148
—— G. A. 741a
—— G. B. C. 362
V. —— G. C., *jun.* 594
M. —— *Hon.* G. E. F. 388
—— G. L. S. 749a
—— H. 143
—— H. D. O. 149a, 182
M. —— H. H. 496
—— H. S. 580d
V. —— J. 646
—— J. 768
V. —— J. B. 648
V. —— J. G. 506
—— J. E. D. 478
—— J. H. 793
V. —— J. L. W. 674
V. —— J. P. S. 231, 696
—— L. B. 669
M. —— L. E. S. 439
—— M. C. P. 189, 172
—— *Hon.* M. R. C. 138, 196
—— *Hon.* R. 78
V. —— *Hon.* R. A. 113
—— T. 90
—— T. 148a, 185
—— T. M. 744
—— T. B. R. 88, 891
V. —— T. W. 598
—— W. A. 670b
—— W. H. 705
—— W. J. 764
—— *Rev.* W. J. 652
V. —— W. T. 646
V. —— W. V. 648
—— W. W. 325
M. Warde, C. A. S. 296
V. —— C. E. 109
—— H. N. 742a
M. —— W. E. 312
Wardell, G. F. E. 418
V. —— H. R. 618
—— W. H. 748a
Warden, A. W. 742a
—— C. J. H. 692
—— H. F. 274
—— L. H. 486
—— R. E. 135, 195
V. Ward-Humphreys, G. H. 358a, 683
V. Ward-Jackson, C. L. 38, 115
V. Wardlaw, J., jun. 640
—— J. C. 405
V. Wardlaw-Ramsay, R. G. 591
V. Wardle, B. 637
M. —— E. V. L. 343
V. —— J. 255
V. —— M. A. 689
Wardrop, A. E. 140d, 164
—— D. 661
—— F. M. 33a, 67
V. —— W. 591
Wardroper, E. 47c
V. —— *Rev.* A. S. 594
Ware, E. 765
—— F. C. W. 745
V. —— *Rev.* H. 616
V. Warham, R. 282
V. —— W. 282
V. —— W., *junr.* 282
Wering, A. H. 606
—— E. H. 581
—— H., *Govr. Mil. Prison* 46
—— H. R. *Art.* 138
V. —— H. 256
V. —— H. J. 685, 689a
V. —— J. E. 223
—— R. 140a, 705
V. Waring, W. 107
M. —— W. 488
M. —— W. 671i
Wark, R. 144a, 217A
Warlikar, D. P 626
V. Warmington, F. G. 112
V. Warne, H. M. 632
Warneford, G. 486
V. —— W. W. H. 758
V. Warner, *Rev.* A. G. 731
—— C. A. S. 102
V. —— C. E. 638
—— E. H. L. 342
V. —— *Rev.* G. T 600
—— R. H. L. 28, 47j, 580d
M. —— T. C. T. 440
—— W. S. 25, 759
—— W. W. 745a
Warnes, T. J. 706
V. Warrand, A. J. C. 641
V. —— A. R. B. 34f
V. Warre, E. B. 624
—— H. C. 480
—— *Sir* H. J. 497
Warre Cornish, F. T. 818, 754
M. Warren, *Sir* A. R. *Bt.* 557
—— *Sir* C. 10, 53, 284
—— D. 273
—— E. 140e, 216f
—— E. E. 606
V. —— G. G. 629
M. —— H. G. 216d
—— L. C. 554
—— P. B. 742a
M. —— R. C. 356
V. —— R. H. 258a
V. —— R. O. 681
—— R. P. 740
M. —— S. S. F 527
V. —— W. J. Y. 633
—— W. L. 135, 199
Warrener, N. 768b
V. —— J. M. 599
Warren-Swettenham, T. R. E. W. 396
Warrender, H. V. 259
M. Warren-Wright, E. H. 571
Warry, B. A. 441
—— R. A. S. 330
—— W. G. K. 769
Warton, E. G. 47g
Warwick, C. S. 310
V. —— F. J. L. 648, 671i, 694
V. —— F. R. C. G., *Earl of* 113
V. —— F. S. 633
M. —— H. E. 295
V. —— W. A. 696
Washington, C. F. G. 140f, 156
—— F. P. 287
V. Washington-Abernethy, J. 253
V. Wastall, E. G. 593
Waterfield, A., C.M. 745a
—— B. C. 748
—— H. G. 24, 737
Waterford, H. De la P., *marq. of* 78
V. Waterhouse, C. F. 624
—— J. 739
V. —— F. F. 519
—— W. D. 643, 677
V. Waterlow, J. F. 592
V. —— M. 638
Waterman, G. 90
Waters, E. C. 607
—— E. E. N. 141
V. —— F. 354
—— F. G. 776
—— H. W. P. 426
V. —— J. H. 107
V. Waters, M. 287
V. —— S. 264
—— W. H. H. 23a, 47e, 75e, 127
V. Waterson, G. 590
V. Waterston, R. 613
Wathen, R. O. 47i, 90
V. —— J. H. 281a, 678a
Watherston, A. E. G. 35, 246
V. Watkin, C. P. 627a
—— H. G. 89
—— H. S. S. 73a, 702a
Watkins, C. B. 129, 191
—— C. M. F. 246
V. —— F. 627
V. —— F. E. 625
—— F. M. 283
—— J. 498
—— J., *Q.M.* 582, 634
—— L. G. 181
V. Watkinson, F. W. B. 605
Watkis, H. B. B. 26, 47e, 727
Watling, C. E. 540, 660b
—— F. H. 697
—— F. W. 246
—— G. 748
V. Watlington, J. C. 64
V. Watney, C. R. 698
—— F. D. 592
V. Watson, A. 498
V. —— A. A. 618, 671k, 677a
—— A. C. 745
V. —— A. E. 283a
V. —— A. F. 283a
—— A. G. 289
—— A. J. 47f, 813
—— A. O. C. 656, 670d
—— A. W. B. 461
V. —— *Rev.* C. 697
M. —— C. F. 276
—— C. G. 135, 216c
—— C. M. 5a, 47a, 697
—— C. S. 734
V. —— D. 216
V. —— D. A. 283
V. —— D. S. 692
V. —— E. A. 236, 670
V. —— E. C. 231
—— E. H 741a
—— E. Y 742a
V. —— F. B. 638
V. —— G. E. 590
—— G. F. 736
V. —— G. G. 590
—— G. H. 68
—— G. H. 736
V. —— *Rev.* H. A. 680a
—— H. A. F. 562
V. —— H. C. 282
V. —— H. C. 282
—— H. D. 742
M. —— H. F. 282
M. —— H. G. 313, 315
M. —— H. G. J. 289
—— H. J. 274
—— I. W. 646
V. —— J. 282a
V. —— *Rev.* J. 281a
V. —— J. 283a
V. —— J. 590
V. —— *Rev.* J. 247
V. —— J. 643
—— J., *Surg. Maj.* 661
V. —— J. A. 277
—— J. C. 135, 156
—— J. C. 772
V. —— J. D. 281
—— J. E. 590
V. —— J. E. 590
V. —— J. F. 606
—— J. G. M. 140a
—— J. J. C. 606
—— J. K. 24, 479

Digitized by Google

Watson, L. A. 747
V. ——— P. H. 232a, 678a
V. ——— P. H. 34e, 590, 672
V. ——— R. Q. 618
——— R. S. 726, 707a
V. ——— R. T. 613
——— S. 124, 170
——— S. B. 751
——— T. C. 241
——— T. E. 701
V. ——— T. W. McN. 640
——— W. 771
——— W. A. 24, 67j, 739
V. ——— W. C. 108
——— W. D. P. 57
M. ——— W. E. 323
V. ——— W. M. 390, 679
——— W. M. 601
V. ——— W. W. 607
V. Watson-Armstrong, W. A. 110
V. Watson Smith, C. L. 319
V. Watt, A. F. 605
——— D. M. 514
M. ——— D. Y. 300
——— E. C. 467
V. ——— Rev. H. G. 621
V. ——— J. 628
V. ——— J. 640
V. ——— J. 627a
V. ——— J. MacE. 590
V. ——— L. 597
——— R. E. 458
Watters, G. 699
V. Watts, A. I. 597
——— C. D. R. 140b, 190
V. ——— C. H. 632
——— C. N. 31, 47h, 445
——— G. A. B. 751
V. ——— H. 233a
——— H. E. 311, 324
M. ——— H. P. 504
——— J. B. 720
V. ——— J. C. 648
V. ——— P. 230
V. ——— T. E. 600
M. ——— W. 481, 650
Watts-Jones, W. A. 246a
Wauchope, A. G. 64, 433
——— A. G. 435
V. ——— D. A. 110
M. Waudby, W. 408
Waugh, C. E. 773
Wavell, A. G. 16, 47d, 77, 435
Way, A. C. 28, 573
——— A. S. 602
M. ——— B. G. V. 280
——— B. I. 494
V. ——— H. J. 619
——— L. 609
——— N. FitzE. G. 734
M. ——— E. 573
——— W. FitzA. 73d, 74a
M. Wayman, H. R. 404
Waymouth, C. S. H. 427, 428
——— E. G. 140, 221
——— H. N. 743
Wayne, H. G. W. 336
Weallens, W. 453
M. Wear, A. T. 232a, 671g 673
M. Wearing, J. W. 34g, 593
V. ——— W. 619
Wearne, V. 671a
Weatherall, E. B. 394
M. ——— H. B. 394
V. Weatherhead, C. 616
Webb, A. E. 743
——— A. H. 141, 200
V. ——— Rev. Canon A. H. 253
——— C. A. 661
M. ——— C. B. 406
——— Webb, D. 589d
——— D. 770a
——— E. A. H. 721, 726c
V. ——— E. M. 231
——— G. A. C. 565
M. ——— G. T. W. 581a
V. ——— H. L. 661
——— H. S. 671f
V. ——— J. E. 640
V. ——— J. S. 606
M. ——— M. B. 682
M. ——— J. 777b
——— R. B. 83
V. ——— R. W. 636
——— S. E. D. 406
V. ——— T. F. A. 647
——— T. M. 494
——— W. 435
——— W. A. 237, 333
——— W. E. 391
——— W. E. 659
M. ——— W. G. 677
V. ——— W. H. 600, 651
——— W. W. 40
V. Webber, E. L. 610
——— F. P. 743
——— J. W. 21, 66, 338
——— O. T. O'A. 246a
——— R. S. 34, 357
Weber, W. H. F. 141a, 163
V. Webster, A. D. 361, 677b
——— Sir A. F. W. K. Bt. 258
——— C. G. 701
M. ——— F. S. 391
——— G. 144a
——— H. F. G. 710, 713b
V. ——— J. H. 691
V. ——— J. M. 641
V. ——— Rev. J. McK. 645
V. ——— J. S. 506
V. ——— S. W. 113
——— T. 742a
V. ——— W. K. 611
V. Weddell, B. 594
Wedderburn, A. S. 139, 159
——— H. S. 614
V. Wedekind, R. O. H. 264
V. ——— W. C. 254
V. Wedgwood, A. 645
M. ——— B. H. 496
M. ——— C. 496
——— F. F. 245
M. ——— F. H. 496
M. ——— G. H. 496
V ——— J. C. 230
——— Weedon, F. F. 245
V. Weekes, A. 617
——— H. W. 246a
V. Weekley, G. M. 631
V. Weeks, C. C. 599
V. ——— H. A. 652
V. ——— W. 600
V. Weigall, Rev. E. M. 599
——— G. E. 181, 198
M. ——— L. A. F. 573
V. Weightman, E. J. 608a, 663
——— H. G. 135, 144
——— J. 777
——— J. C. 668
——— P. A. 691
——— R. R. 693
——— T. S. 699
V. ——— W. K. 606
Weiss, A. 49
V. ——— W. G 647
Welby, C. G. E. 2
——— G. E. A. 362
M. ——— R. E. 571
V. Welby-Everard, E. E. E. 266
V. Welch, A. 666
——— A. J. 567
——— F. G. T. 731
Welch, G. O. 234, 450d
M. ——— H. V. 396
V. ——— J. 666a
V. ——— J. M. 695
——— M. E. H. C. 75c, 783
——— M. H. E. 338
——— N. C. 414
M. ——— R. M 339
M. ——— R. T. 216c, 716g
V. ——— W. 224
V. Welchman, E. W. 113
——— E. W. St. G. 75c, 734
——— S. C. 518
M. Weld-Forester, F. H. C. 471
M. Weld Forester, Hon. A. O. W. C. 471
——— Hon. G. C. B. 78, 106b
M. Weldon, A. A. 3, 551
V. ——— B. 601
——— B. de W. 334
M. ——— E. S. 551
——— F. H. 446
——— G. A. 601
M. ——— T. H. 262
Wellbelove, G. 768b
V. Welldon, J. T. 598
V. Wellby, E. V. 643
——— M. S. 103
Weller, A. T. 733
——— G. H. 733
Wellesley, Lord A. C. 63, 74a
M. ——— A. C. 356
——— G. V. 712
——— R. C. 138, 143
——— R. A. C. 189, 151
M. ——— R. C. 262
V. Wellfitt, S. W. 111
Wellings, B. W. 671f
M. Wellington, H. Duke of 218, 403
Wells, A. T. 658
V. ——— C. E. 604a
V. ——— C. P. 231a
V. ——— Rev. E. 601
——— H. L. 34e, 75c, 233
——— J. 763
——— J. 777
V. ——— J. G. P. 629
V. ——— T. F. 229
V. ——— W. A. 631
V. ——— W. L. 631
V. ——— W. P. 631
Wells-Cole, H. 466
M. Wellsted, W. H. 252
V. Wellwood, F. P. 640a
V. ——— Rev. J. 232a
Welman, A. P. 560c
——— G. A. 75d, 736a
——— H. 739
——— H. B. 469
——— H. L. 522, 572
V. Welsby, W. 596
V. ——— W. J. 224
V. Welsford, H. M. 617
Welsh, D. J. 465
——— F. A. M. 532
V. ——— J. 226, 680
V. Welshman, M. G. 619
Welstead, G. R. 326
——— H. M. 383
Wemyss, B. 755
——— D. G. 270
V. ——— F., Earl of, 1, 646
——— G. 47h
——— R. E. F. 140e, 164
V. Wenborn, F. M. 648
——— S. T. 658
V. Wenden, J. G. 642
V. Wenlock, Rt. Hon. B. Lord 231a
Were, H. H 390
Werndley, A. 770b
V. Wesley, S. H. 618
West, A. A. 748a
V. ——— C. M. 630
——— E. E. 90
M. ——— E. E. 216k
——— F. J. 217i
——— G. 766
——— G. E. J. A. 145a, 200
——— G. W. M. 745a
——— R. H. 226a
——— T. H. 763
M. ——— V. R. B. 536
Westaway, J. 764
V. Westby, G. 596, 675a
V. Westcott, E. W. M. 660
Westcott, G. A. 768a
——— S. 664
V. ——— W. 629
——— W. T. 768
Westerman, J. F. 146b, 196
Western, C. M. 123, 216m
——— C. M. T. 197, 199
——— J. S. R. 474, 742a
——— W. C. B. 47g, 441
Westlake, A. P. 736a
V. Westmacott, A. 230
——— C. B. 236, 287
V. ——— D. W 633
——— H. R. 480
M. ——— J. 287
——— R. 729
——— R. F. 245
V. & V. Westminster, H. L. Duke of 1, 197, 633
Westmorland, C. H. 75c, 734
——— H. G. 414, 619
——— P. T. 573, 713
M. Weston, E. C. 299
——— G. E. 759
——— G. E., Surg. 668
——— H. 777
V. ——— J. W. 616
——— R. S. 490
V. ——— S. T. 617
——— T. B. 105
V. ——— W. A. 230
V Weston-Stevens, J. 231a
Westropp, F. M. 246a
——— G. H. C. 737
——— H. C. E. 348, 489
——— M. S. D. 533
——— R. G. 141, 716p
Wetherall, Rev. A. G. M. 652
——— E. R. 581
V. ——— F. L. 618
V. ——— H. L. 618
——— J. A. C. 483, 627a
——— W. A. 730a
V. Wetherell, F. O. 624
——— H. F. 340, 391
——— J. R. 334
V. ——— O. P. 624
M. ——— O. S. 334
V. ——— W. P. 624
V. ——— W. P. 224
Wetherell, R. M. 369
——— R. W. M. 47, 78
——— W. E. M. 340
V. Wetherman, A. M. 612
V. Wetwan, W. A. 604, 652
V. Weyer, W. B. 650
V. Whait, J. R. 686, 659a
Whaite, T. du B. 668
V. Whale, G. 253
M. Whalley, C. E. 468
M. ——— F. J. 300
V. ——— H. S. 253
M. ——— J. L. 253
V. ——— T. O. 723

Digitized by Google

M. Whalley-Tooker, H.S. 416
V. Wharncliffe, Rt. Hon. E. M. G. S., Earlof 626
Wharry, H. 736
V. Wharton, W. H. A. 84i, 606
V. Whatley, H. L. 618
Whatman, A. B. 317
——— W. D. 105
V. Wheatley, F. G. 620
——— G. B. P. 302
——— H. S. 733
V. ——— J. A. 228
V. ——— J. C. 282a
V. ——— J. P. D. 228
——— L. L. 581
——— P. 140e, 164
V. ——— W. F. 604a
V. Wheatson, F. N. 594a
——— S. S. 614
M. Whebie, T. J. 468
V. Wheeldon, W. H. 626
V. Wheelet, A. E. 764
——— C. A. 630
——— E. 713
——— E. L. 142, 173
V. ——— E. V. V. 613
——— G. D. 141, 216f
——— G. G. M. 486
——— G. H. 766a
V. ——— G. O. 614
——— H. L. 414
V. ——— J. B. 623
——— J. C. M. 749
——— J. L. 89, 703
——— L. J. 706
V. ——— R. D. 624
——— R. E. 764
M. ——— S. G. 484
——— W. 763
Whelan, T. 770
Wheler, C. S. 733a
——— E. 402
——— H. I. 720
V. Whelpton, Rev. H. R. 319
V. Whetham, A. 620
M. ——— P. 396
V. ——— W. T. 20
V. Whetherly, W. 355
V. Whichcod. J. F. 593
V. Whichelo, H. W. 641
Whitbin, G. G. 273
——— H. E. 741
——— W. J. 719
V. Whigham, G. 590
——— R. D. 289
Whinfield, R. C. 274
V. Whinney, F. 590
V. Whipple, J. H. C. 42, 671f
V. Whish, G. H. M. 647
——— J. G. 491
M ——— J. K. T. 443
V. Whishaw, A. Y. 284
——— 418
V. Whiskin, W. C. 327
V. Whistler, A. E 75d, 786a
——— F. 605, 640
——— T. G. 414
Whiston, P. H. 84, 669
V. ——— W. R. H. 636
Whitaker, A. M. 402
——— C. H. T. 465, 587
——— O. J. 497
——— H. J. W. 414
——— J. 166, 106c
V. ——— J. A. 6-5
V. ——— P. A. O. 112
——— W. I. 811
V. ——— W. J. F. 600
M. Whitbread, H. 185
V. M. ——— R. 503
V. Whitburn, C. W. S. 109
Whitby, F. H. 501
Whitchurch, H. F. 695
Whitcombe, E. G. R. 701
V. ——— P. P. 682, 678c
V. ——— R. H. jun. 614
V. ——— W. F. 594c, 670a
White, A. F. 439
——— A. O. 369, 372
M. ——— A. V. St. J. 187
——— A. W. 31, 71d, 123, 216m
V. ——— A. W. 610
V. ——— A. W. 618
——— B. 4
——— C. 671e
M. ——— C. A. 447
V. ——— E. 383
V. ——— E. A. 230, 681
——— E. D. 457
M. ——— E. S. 377
M. ——— E. S. 553
——— F. 770
V. ——— F. 368, 614
V. ——— F. 620
——— F. 727, 724b
——— F. A. 314
M. ——— F. A. 455
——— F. A. K. 247
——— F. P. L. 733a
V. ——— F. S. 602
——— G. D. 258
——— G. E. 310
——— G. F. 185, 163
V. ——— G. H. 621
——— G. H. A. 140b, 143
——— Sir G. S. 25, 54, 75a, 702
——— H. A. P. 186, 199
——— H. E. 358, 360
——— Hon. H. F. 31d, 257
V. ——— H. J. 640
——— H. L. E. 661
V. ——— H. M. 647
M. ——— H. P. M. 500
——— H. S. 123, 171
——— H. S. N. 722
——— I. G. 746
——— J. 376, 379
——— J. 734a
——— J. 764a
——— J. C. 695
V. ——— J. D. 232a
——— J. G. 394
——— J. G. 47f, 478
V. ——— J. H. 356
V. ——— J. H. 631
——— J. H. 285, 594
——— J. J. 470
V. ——— J. O. 631
V. ——— J. P. 220
V. ——— J. P. R. 227
V. ——— J. R. 248
V. ——— J. S. 620
——— L. O. 711, 718a
——— M. L. 20, 671d
V. ——— O. M. 84f, 643, 673
M. ——— O. W. 216c
——— R. 217d
V. ——— R., Lt. 615
V. ——— R. 594
——— Sir R. 106
——— Hon. R. 84d, 257
——— R. D. 734d
V. ——— R. E. 647
V. ——— R. F. M. 599
V. ——— R. L. 628
V. ——— R. S. 504
V. ——— R. W. E. 221
——— R. W. P. 38a, 67f, 439
——— S. C. 701a
——— S. H. 764a
——— S. R. L. 549, 551
——— W. A. 630
M. ——— W. A. 572
V. White, W. A. 393
M. ——— W. A. F. 469
V. ——— W. D., jun. 611
——— W. E. 747
——— W. F. 353, 393
M. ——— W. G. G. 252
——— W. H. 338
——— W. H. 228
V. ——— W. H. 614
V. ——— W. L. 231a
——— W. L. 30, 47g, 128
——— W. L. B. 764
——— W. O'B. 671e
V. ——— W. R. 615
——— W. W. 605
White-Thomson, H. D. 186, 191
V. ——— R. W. 624
V. Whiteford, J. 256, 677
V. ——— J. H. G. 256, 680
V. ——— J. M. 254, 684
V. Whitehead, C. 603
——— E. L'E. 140b, 184
——— G. F. 273
——— H. M. 638
V. ——— H. R. 89, 604
V. ——— I. G. 597
V. ——— J. 606
——— J. H. 747
V. ——— J. J. 635
V. ——— L. 614
M. ——— R. 54c, 484
——— R. E. 664, 684
——— T. L. 777a
V. ——— W. J. 647
Whitehill, C. S. S. 466
Whitehorn, J. C. B. 769
Whitehorne, A. H. 35, 45, 72a
M. Whitehurst, T. T. 284
V. Whitelaw, A. 109
V. ——— D. 232a
V. ——— H. V. 640a
V. ——— R. G. 645
V. ——— W. 109
Whitelegge, W. A. 731d
M. Whiteley, A. S. 333
V. Whiteside, J. B. F. 627
Whitestone, C. W. H. 669
Whitfield, G. D. 714
V. ——— T. 619
V. Whitford-Hawkey, E. T. T. 615
M. Whitla, J. A. 526
——— V. G. 80
V. Whitley, E. N. 232a
——— 686b
——— W. T. 144, 193
Whitlock, C. J. T. 728
——— G. F. A. 246
Whitmarsh, T. F. V. S. 724
M. Whitmore, F. A. W. 471
V. ——— G. F. 601
V. ——— W. T. 688, 671g, 675
V. Whitney, C. H. 597
V. ——— D. A. 214
V. Whitson, P. H. 680b
V. Whittane, J. W. 601
V. Whittaker, C. T. 780
——— J. H. 41, 671d
M. ——— M. A. 491
Whittall, F. V. 729
V. Whitting, C. E. 602
V. ——— E. J. 601
V. ——— E. M. 602
V. ——— E. M. 610
——— J. E. 60, 74a
V. Whittingham, A. E. 608a
Whittington, G. J. C. 326
V. ——— Rev. Canon B. T. 626
V. ——— Rev. Prof. R. 633
——— T. D. L. 581
Whittle, E. C. 42, 765
M. ——— H. J. 327
Whitton, F. E. 560
V. Whittow, P. H. 633
V. Whitty, C. B. 608, 678
——— M. J. 667
M. Whitwell, E. L. 671
——— R. R. H. 603
V. Whitwill, M., jun. 381a
V. Whitworth, C. W. 603
Whylock, J. G. H. 652
V. Whyte, A., Lt. 622
——— A. 630, 653
V. ——— A. B. 641
——— C. W. F. 740
V. ——— D. 646
V. ——— J. 9.2
V. ——— J. 643
——— J. F. 742a
V. ——— J. M. 222, 677b
——— J. N. 346
Wickham, C. B 72c, 171, 151
——— H. F. 79
V. ——— Rev. J. 219
V. ——— W. 108
——— W. J. B. 739
V. Wickham-Weekes F. 640a
V. Wicksteed, Rev. J. H. 604
——— W. H. 228
Widdicombe, F. F. 744
——— G. T. 715
V. Widdows, A. O. 632
V. ——— H. J. 630
V. ——— P. 26
Widdrington, B. F. 431
Wiebkin, S. 761a
Wiehe, F. G. A. 35a, 71d
V. Wigan, J. L. 604a
——— J. R. 654
M. ——— J. T. 290
Wiggin, E. A. 98
V. ——— H. P. V. 238, 638
V. ——— W. W. 113
V. Wiggins, C. 220, 633
Wight, E. O. 663
V. ——— J. 226
M. Wight Boycott, T. A. 406
V. ——— T. A. 112
Wighton, E. 143, 193
V. Wigley, G. A. 636
V. Wigmore, A. W. 647, 668
Wigram, C. 143, 172a
——— H. H. 47f, 236
——— H. B. 225
——— K. 581
V. Wike, G. E. 666
Wikeley, J. M. 745a
Wilberforce, H. W. 29, 30
Wilbond, J. 144, 191
M. Wilbraham, H. E. 393
——— R. V. 662
——— Sir R. 393, 665a
——— R. J 397, 400
V. Wild, H. C. 631
——— W. H. 387
V. Wilde, E. T. R. 646
M ——— H. C. 208
——— H. J. 764
M. Wilder, E. G. 85
——— H. C. 334, 580g
M. ——— R. 411

Digitized by Google

Wildes, C. S. D. 271
——— G. F. G. 75
Wilding, C. A. 275
——— H. 534
V. ——— H. St. J. 618
V. Wildman, W. B 690
Wildman-Lushington, P 36, 97f, 365
V. Wiley, W. 594
Wilford, E. P. 581
M. ——— B. H. 318
Wilken, J. 148a. 153
Wilkes, G. S. 141a, 198
Wilkie, C. J. 438
——— D. 592
M. ——— J. B. 368
V. ——— J. D. 590
Wilkieson, C. B. 338
——— C. W. 741
Wilkin, A. 550
V. ——— E. V. 231
——— F. L. 770
V. ——— L. 642
V. ——— R. 632
——— Rev. S. W. W 551
Wilkins, E. G. R. 748
——— F. A. P. 374
——— F. E. 764
——— G. H. C. 141, 180
——— H. St. C. 274
V. ——— J. 049
——— J. S. 490
——— T. J. H. 695
——— W. 744
——— W. H. 738
——— W. J. 763b
Wilkinson, A. 5, 47c, 71, 342
V. ——— A. B. 635
——— A.C. 140b, 216d
——— A. H. 334
——— C. 338
——— C. A. 470
V. ——— C. E. 84e, 608a
——— C. W. 148a
V. ——— E. 616
V. ——— E. 631
V. ——— E. 631
——— E. 666
——— E. 716
V. ——— Rev. E. A 630
——— E. B 505, 506
——— E. G. 721
——— F. A 138
——— F. G. 433
——— F. T. 663
——— G. 248
M ——— G. A. E. 448
——— G. E. 374
V. ——— G. W. 232a
V. ——— H. 619
——— H. B. Den V. 501
——— H. C 51
M. ——— H. E. T 393
M. & V. ——— H. b. 275, 649
V. ——— H. H. B. 688, 681
V. ——— J. 630
V. ——— Rev. J. 232a
V. ——— Rev. J. F. 331a
V. ——— J. H. 844, 619
——— M. G. 365
——— M. L. 141, 184
——— N. B. 368
——— P. S. 336
M. ——— R. 331
——— R. L. C. 88
——— T. H. J. de V. 507, 607
V. ——— Rev. W. 544a
V ——— W. C. 594
V. Wilks, Rev. D. 610
V. ——— G. S. 593
V. ——— G. S. 593
V ——— R. 220
Will, D. A. E. 524
——— J. 667
M. Willan, F. 449
M. ——— F. G. 440
V. ——— G. F. 599
V. ——— J. 659
V. ——— W. C. 659
M. Willans, R. R. K. 540
——— T. J. 338
——— W. H. 338
Willcock, S. 331
V. Willcocks, A. D. 602
——— A. J. 602
——— J. 26. 549
M. ——— J. 540
M. Willcox, R. L. 572
V. ——— H. L. 634
V. ——— W. P. 602
——— W. T. 90
M. Willding-Jones, C. 359
Wille, W. 774
Willes, C. E. 358
——— G. F. 736a
——— G. S. 107
M. Willett, F. W. B. 444
——— H. L. 593
M. ——— V. J. A. 416
V. Willey, A. E. 610
——— C. H. 265, 678
Williams, A. 770b
——— A. 778
——— A. 774
V. ——— A. 616
——— A. B. C. 759a
M. ——— A. B. 573
——— A. C. 140
M. ——— A. E. 292
V. ——— A. E. 231
——— A. H. 748
——— A. H. 661
——— A. L. 746
M. ——— A. P. W. 215
——— A. S. 140b, 148
V. ——— Rev. A. W. 596
V. ——— Rev. B. 232a
V. ——— B. C. 610
——— B. C. W. 543
V. ——— B. G. 223
——— B. H. L. 230
M. ——— B. T. 403
——— C. 98
V ——— C. 595
——— C. 703
M. ——— C. D. 215c
——— C. E. 696
——— C. H. 745a
——— C. L. 699
——— C. S. 742a
V. ——— C. S. 628
V. ——— D. 621
V. ——— D. E. 610
V. ——— E. 254, 671g, 677
——— E. A. 118
——— E. A. 103
——— E. C. J. 278, 279
——— Sir E. C. S. 249
——— E. E. 247
——— E. G. 309
——— E. M. 670
——— E. McK. 669
——— E. S. 396
V. ——— F. B. 614
V. ——— F. G. 595
——— F. L. 431
——— F. T. 736a
——— G. 241
M. ——— G. 430
——— G., Q.M.G. 139 (3)
——— G. A. 417
V. ——— G. A. 631
——— G. A., Ind. S. C. 725
——— G. B. 622
——— G. D. R. 47f, 458
V. ——— G. H. 616
V. Williams, G. J. 228
——— G. M. 716
——— G. R. K. 334
V. ——— G. S. 110
——— G. T. 96
V. ——— H. 141
V. ——— H. 219
——— H. 47
——— H. A. M. D 545, 646
——— H. S. 244, 249
——— H. B. O. 105
——— H. D. 498
V. ——— H. F. 229
——— H. F. 554
V. ——— H. H. 599
——— H. J. 79
V. ——— H. M. 634
M. ——— H. McO. 583
M. ——— H. P. 672
V. ——— H. S. 630
V. ——— J 108
V. ——— J. 219
V. ——— J. 252a
V. ——— J. 609
——— J. A. 144b, 189
V. ——— Rev. J. D. 610
V. ——— J. F. 610
V. ——— J. G. 599
V. ——— Rev., J. G. 255
V. ——— J. H. H. 621, 622
V. ——— J. L. 251
V. ——— J. L. H. 631
V. ——— J. L. V. S. 252a
V. ——— J. W. 131
——— K. 3-3
M ——— L. 4 0
——— L. 391
V. ——— Rev. L. M. 621
M. ——— L. N. 360
——— L. O. 96
V. ——— L. S. 648
V. ——— M. S. 108
——— M. S. 138, 153
M. ——— M. S. 463
V. ——— M. V. 621
——— O. 734, 913
——— O. De L. 358
V. ——— O. H. S. 631
V. ——— P 221c
V. ——— Rev. P. 640
——— R. 2
V. ——— R. 108
——— R. 76d, 738
V. ——— R. 630
——— R. A. 777b
M. ——— R. ap H. 250
——— R. H. 9 47h, 217
——— R. O 777
——— R. F 73c, 121, 216a
V. ——— R. M. 734
V. ——— R. M. 630
V. ——— R. R. 609
——— S. F. 245
——— S. S. 90
V. ——— S. W. 629
——— T. 144, 217
V. ——— T. G. 224
V. ——— T. G. 621
V. ——— T. W. 597
——— W. 593
V. ——— Rev. W. 610
V. ——— W. 610
——— W. A. G. 362
——— W. B. 485
——— W. de L. 414
——— W. E. 217c
V. ——— W. E. 229
V. ——— W. E. A. 593
——— W. F. M. 247c
——— W. G. 376, 378
——— W. H. 34c, 129
V. ——— W. H. 610
V. ——— W. H., Lt. 630
V. ——— W. J. 256, 673b
——— W. J. 706
V. ——— W. J. M. 218
V. ——— W. O. 110
V. Williams, W. O. 619
M. Williams-Drummond, F. D. 217b
M. ——— Sir J. H., St. 217a
V. Williams-Vaughan, K. G. 110
Williams Wynn, H. C. 174
V. Williams-Wynn, F. R. 110
V. ——— Sir H. L. W., Bt. 110
V. ——— R. W. H. W. 110
Williamson, A. P. 734
V. ——— C. M. 644a
——— C. V. W. 738
V. ——— D. 638
V. ——— D. R. 623
M. ——— E. K. 355
V. ——— G. 227, 682
V. ——— Sir H., Bt. 233
——— H. R. 770b
V. ——— J. 640a
——— J. 10, 657
V. ——— Rev. J. A. 646
——— J. P. 699
——— J. G. 611c
V. ——— J. T. 619
——— M. 746
——— O. C. 134
——— R. C. 768
V. ——— R. E. 614, 679
V. ——— R. S. 414
V. ——— T. F. W. 591
V. ——— T. h 391
——— W. A. F. 580a
——— W. H. 490
V. Willing, J. R. 631
M. ——— T. E. W. 592
——— Willington, J. A. 491
M. ——— T. E. W. 611
V. Willink, Rev. J. W. 254
M. Willis, A. M. 252
——— C. F. 709
——— C. H. 721, 724b
M. ——— C. W. 356
V. ——— E. 600
——— E. H. 140a, 168
——— F. A. 238
V ——— Rev. F. W. 630
——— G. 776b
——— G. H. 248
——— Sir G. H. S. 222, 310
——— H. 425
V. ——— H. H. 634
——— H. R. J 38
M. ——— H. W. M. 416
——— J. L. N. 739
——— R. 774
V. ——— R. A. de A. 110
——— R. ff. 724
V. ——— T. R. 600
Willmott, A. 470
——— W. A. 285, 594
V. Willock, F. G. 226
V. ——— Rev. H. P. 224
Willoughby, Hon. C. H. C. 94
V. ——— F. 627b
——— H. P. 125, 707a
——— Sir J. C., Bt. 84d, 78
——— J. F. 750
——— M. E. 88, 742
M. ——— N. E. 9. 476
——— R. F. 20, 72c
V. ——— S. R. C. 596
V. ——— Hon. T. L. F. 112
V. ——— W. G. 219

Digitized by Google

F. Willoughby-de-Broke, R., *Lord* 113
F. Willoughby de Eresby, *Lord* 110
Willoughby-Osborne, A. de V. 426
Wills, C. S. 671*c*
F. ——— *Rev.* F. 659
F. ——— G. V. 625
F. ——— H. G. 231
——— S. R. 666
F. ——— T. M. 34*g*, 666, 672
F Willshire, C. S. 600
——— E. M. 483
F. Willson, A. 766
——— A. A. W. 604*a*
F. ——— C. 220
M. ——— R. W. 307
F. ——— G. 634, 689
——— M. W. 64, 265
——— R. 772
M. Wilmer, A. B. 444
——— A. H. 71*d*, 736
——— J. R. 720
Wilmot, A. H. 738
F. ——— *Rev.* E. D. 606*a*
F. ——— *Sir* H., *Bt.* 626
M. ——— R. R. S. 447
Wilmot-Sitwell, D. 533, 534
F. Wilson, A. 594, 673*a*
——— A. 43
F. ——— A. 231*a*
——— A. 644
——— A., 345, 545
——— A., *Wt. Off.* 761
——— A. A. 773
——— A. C. 716
M. ——— A. H. 328
——— A. H. 394
——— A. H. H. 486
——— A. I. 337, 340
F. ——— A. M. 608
——— A. W-M. 578
——— C. E. 274
——— C. E. 391
——— C. E. 501
F. ——— C. E. 617
——— C. G. 777*a*
——— C. H. 140*b*, 172
F. ——— C. H. A. 231*a*
——— C. H. L. F. 130
F. ——— C. H. W. 604
F. ——— C. L. 621
F. ——— C. L. N. 619
——— C. S., *R. Eng.* 246
——— *Sir* C. W 3*a*, 42, 54, 231
——— C. W. 481, 482
F. ——— C. W. 596
F. ——— *Rev.* C. W. G. 617
——— C. W. H. 6, 63, 358
F. ——— D. B. 113
F. ——— E. 603
F. ——— E. 664
——— E. B. 90
——— E. E. B. 243
——— E. R. 730*a*
——— E. M. 32, 671*a*
——— F. A. 142*a*, 156
——— F. A. 245
——— F. A. 720
F. ——— F. A. 632
——— F. G. 437
F. ——— F. H., *junr.* 649
——— F. M. 580*c*
——— F. W. 716
——— G. 769
F. ——— G. 122*a*
M. ——— G. 464
——— G., *M.B.* 671*a*
F. ——— G. A 596
——— G. C. 78
——— G. E. 302
——— G. F. 280
M. ——— G. G. 238
F. ——— G. L. 213
M. ——— G. L. J. 466
F. Wilson, G. P. 635
——— G. T. B. 506
F. ——— *Rev.* H. 612
F. ——— H. 647
F. ——— H. 648
——— H. C. 220
——— H. F. M. 561, 571
——— H. H. 347
——— H. H. 3, 47*j*, 668
F. ——— H. M. 104
——— H. S. 140*d*, 156
F. ——— J. 355*a*
——— J. 494
F. ——— J. 590
F. ——— J., *M.D.* 615, 630
F. ——— J. 608
——— J. 671*d*
F. ——— *Rev.* J. 659*a*
F. ——— J. A. 623
F. ——— J. A. 640, 689
——— J. A. 747
F. ——— J. B. 611
——— J. B. 666
M. ——— J. B. W. 323
M. ——— J. C. 670
F. ——— J. C. 634
F. ——— J. C. M. 603
F. ——— J. O. 223
——— J. F. 735
M & F. ——— J. G. 34*d*, 409, 539
——— J. G. Y. 21, 580*b*
F. ——— J. H. 636
F. ——— J. H. 610*a*
F. ——— J. H. 640*a*
F. ——— J. L. 610*a*, 670*a*
M. ——— J. M. 188
F. ——— J. M. 644
F. ——— J. O., *M.D.* 641, 682
——— J. P. 638
——— J. R. 186, 179
F. ——— *Rev.* J. R. 610*a*
F. ——— J. S. 619
F. ——— J. T. 644
F. ——— J. T. R. 593
——— L. M. 140*d*, 168
——— L. O. 734
F. ——— M. 227
——— M. 551
M. ——— M. R. H. 469
F. ——— R. 610*a*
F. ——— R. 640
——— R. B. 503
F. ——— R. E. 644
——— R. H. F. W. 47*f*
——— R. H. G. 306
F. ——— R. M. 642, 675*a*
——— R. P. 697
M. ——— R. S. 216
M. ——— R. S. 512
F. ——— R. T. 638
——— S. H. 247
——— S. M. 714
F. ——— T. 113
F. ——— T., *Lt. Col.* 223
F. ——— T., *Major* 219
——— T. 322, 324
——— T. 703*a*
——— T. 768*b*
——— T. 770*a*
——— T. D. 349
——— T. M. 491
F. ——— W. 644
F. ——— W. 667, 675*a*
F. ——— W. 644
F. ——— W. A. 225, 672
——— W. B. 24, 732
——— W. D. 4, 656
F. ——— W. H. 228
——— W. H. 727
F. ——— W. P. 623
F. ——— W. R. 684
F. Wilson-Beaton, J. 590
Wilson-Farquharson, D. L. 484
F. Wilson Fox, F. S. 612
M. Wilson Wilson, W. 238
F. Wilson, J. G. 602
F. Wilton, L. E. 626
F. Wiltshire, C. J. 508
Wimberley, C. I. 741
——— C. M. C. 605
——— F. G. A. 750
Wimble, W. E. 758*a*
Winchester, A. J. H. B., *Marq. of* 263
F. Windeatt, T. W. 600
F. Windeatt, F. K. 600
F. Winder, R. C. 225
M. Windham, A. 328
——— C. J. 745
Windle, R. J. 667, 670*b*
F. ——— W. W. 626
Windram, W. C. 774
——— F. 765*b*
M. F. & F. Windsor, *Rt. Hon.* R. G. *Lord* 113, 231, 451, 613
Windsor, C. V. 310
——— F. N. 697
——— W. J. 747
F. Windus, J. E. 635
Wing, F. D. V. 181, 151
Wingate, A. S. 814
——— A. W. S. 740
——— F. B. 24, 471, 131
——— G. 733
——— G. H. F. 270
——— T. O. 729
F. ——— T. P. 640*a*
F. Wingate-Saul, W. W. 110
M. Wingfield, C. J. F. R. 296
M. ——— C. R. B. 471
F. ——— F. 225
——— G. A. C. D. 144*a*, 189
——— J. M. 262
——— M. E. G. R. 77
——— W. E. 187, 153
——— W. J. R. 104
——— W. S. 763
F. Wingfield-Digby, J. K. 106
M. ——— J. W. S. 334
Wingfield Digby, W. R. 569
Wingfield-Stratford, C. V. 241
Wingrove, S. 774
M. ——— F. C. 413
F. ——— T. P. 220
F. Winkley, F. S. 632
Winn, *Hon.* C. C. 566
——— J. 242
M. Winnington, J. E. S. 338
Winsloe, A. R. 246
——— H. E. 246*b*
M. Winstanley, J. A. 448
F. Wint, F. J. W. A. 640
Winter, B. E. 712
——— C. B. 749
——— F. C. 442
——— F. J. 181, 195
——— H. E. 669
——— O. de l'E. 142*a*, 196
——— S. H. 15, 580*b*
——— T. B. 664
——— W. 773
——— W. R. 29, 580*c*
F. Winterbotham, L. D. 612
Winterbottom, F. 773
Winters, E. 770
F. Winterschladen, H. 256
F Wintle, D. J. 612
——— E. de V. 742*a*
——— FitzH. 744
——— F. G. 14, 44, 703
Wintour, E. 745*a*
——— F. 25, 677, 461
Winwood, H. J. H. 128, 133
——— W. Q. 83
M. Wisden, F. T. 413
——— T. F. M. 409
Wise, A. 540
——— F. H. 98
——— H. E. 37, 445
M. ——— H. E. D. 447
F. ——— W. H. 231*c*
——— W. T 772
Wisely, G. A. K. 47*h*
Wiseman-Clarke, G. C. 181, 233
Wishart, G. 271, 272
——— R. J. 144, 180
F. ——— S. 231
Witham, E. 105
M. ——— J. K. M. 317
Witherby, B. 495, 497
F. Withers, A. 231
F. ——— E. 596
——— S. H. 640
M. Withington, F. R. 440
——— G. R. W. 36*a*, 425
Withycombe, W. M. 466
F. Witt, H. Q. 633
F. Witty, H. S. 639
Wodehouse, A. P. 278
——— E. 262
——— E. C. F. 280
——— F. W. 745
——— J. H. 63, 126, 146
F. Woffindin, *Rev.* H. 604
M. Wogan-Browne, C. E. 289
——— F. W. N. 278, 28
Wolfe, G. C. B. 723
M. ——— J. R. 330
——— J. W. 695
Wolfe-Murray, A. A. 505
Wolff, A. J. 247
M. Wollen, J. G. D. 220
——— W. R. G. 247
Wolley-Dod, A. H. 133, 218*c*
——— O. C. 345
Wolmstein, H. M. 270
F. Wolrige-Gordon, H. 643
——— R. G. 517, 673
——— J. G. 545, 645
——— W. G. 634
Wolseley, *Sir* G. R. 24, 53
——— *Rt. Hon.* G. J., *Visct.* 3, 48, 78, 690, 695
——— J. F. 254
——— W. O. 650
Wolseley-Jenkins, C. B. H. 104
M Wombwell, R. A. 414
F ——— S. F. 113
F. Wood, A. C. 227
——— A. R. 557
F. ——— A. L. 643
M. ——— A. R. 495
——— A. V. L. 11, 99
——— C. 181
——— C. 441
——— C. B. 289
F. ——— C. B 626
——— C. E. 725
F ——— C. E. 308
——— C. H. 140*d*, 164
F. ——— C. H. G. 113

Digitized by Google

Wood, C. K. 398
——— C. P. B. 272
——— C. M. A. 4, 285
——— C. S. 326
——— D. E. 106a
——— E. 367, 580*b*
——— E. 30, 47*b*, 64
——— E. A. 11, 51
——— E. F. M. 310
——— E. J. F. 758a
——— E. J. M. 745
——— E. P. 75*d*, 728a
M. ——— F. 428
——— F. 765
——— F. L. 470, 752
——— F. W. 774
V. ——— G. E. B. 111
——— H. 246*b*
——— H., *Wt. Off.* 765
——— H. 763
V. ——— H. D. 649
——— *Sir* H. E. 3*a*, 44. 47*a*, 50, 625
——— H. M. M. 730
M. ——— H. R. 805
——— H. S. 696
——— H. St. L. 47*b*, 421
——— H. W. W. 401
——— J. 580*i*
V. ——— J. 608*a*
V. ——— J. 616
——— J. 691
——— J. L. 103
V. ——— J. L. 397
V. ——— J. L. 613
V. ——— J. M. 610*a*
——— J. P. 405, 616
V. ——— J. R. 644
V. ——— *Rev.* J. R. 610*a*
M. ——— J. S. 372
——— J. S. 405
V. ——— J. T. 606
——— J. W. M. 86
——— L. I. 405
——— M. C. 95
——— M. D. 322
——— O. J. 659
——— P. R. 581
——— R. 783*a*
V. ——— R. E. 109
V. ——— R. S. 227
V. ——— S. H. 608*a*
V. ——— T. 591, 683
——— T. B. 135, 216*c*
——— W. 72*c*, 74*a*
——— W. 777*b*
V. ——— W. E. R. 603, 679*a*
V. ——— W. F. 354
V. ——— W. J. 625
——— W. M. P. 550, 753
V. ——— W. M. S. 228
——— Woodage, G. 755
——— Woodall, F. 410
V. ——— H. W. 647
V. Woodbridge, G. C. W. 617
M. Woodburne, J. F. 407
——— B. W. H. 407
M. Woodcock, E. E. 447
V. ——— F. A. 603
——— H. S. 135, 103
V. ——— S., *jun.* 606
V. ——— S. J. 626
V. ——— T. 606
——— W. C. M. 580*j*, 745
——— Woodford, E. F 497
V. Woodford, W. B. 626
——— Woodgate, R. B. P. 47*a*, 231
M. ——— H. V. 361
V. ——— Woodham, C. B. 399
——— I. H. 518
——— Woodham, W. B. 458, 455
V. Woodhead, G. S. 676, 680*a*
——— Woodhouse, C. G. 551
V. ——— H. J. S. 604
——— Woodhouse, H. O. 726*a*
M. ——— J. G. 472
V. ——— R. K. 627
——— S. H. 230
V. ——— T. D. 690
——— T. P. 662
V. ——— V. H. 613
——— Woodifield, A. H. 137, 220
——— Woodin, W. C. 770*a*
V. Woodiwiss, E. S. 626
——— Woodland, A. L. 501
V. Woodley, A. C. 219
——— E. J. 498
V. ——— W. A. 231*a*
——— Woodman, J. E. S. 579
V. ——— W. W. 631
——— Wood-Martin, J. I. 454
M. ——— W. G. 216*d*
——— Woodmas, M. G. E. 106
V. Wood-Roe, W. B. 619
——— Woodroffe, A. J. 245*b*
——— Woodrow, F. 306
——— T. H. J. 124, 194
V. ——— W. H. H. 598
——— Woods, A. E. 740
——— A. S. , 725, 559
——— *Sir* A. W. *Knt.* 43
——— C. G. 666
——— C. R. 662
——— C. E. S. 426
——— G. G. 140
——— H. C. M. 124, 154
——— J. A. 714
——— J. C. 559*i*
V. ——— J. F. 643, 689
——— R. J. 777
M. ——— R. T. 653
V. ——— W. 109
——— W. 758*a*
——— Woodside, *Rev.* R. 224
V. Wood-Sussmann, A. 233*a*
——— Woodthorpe, J. W. 762
——— R. G. 56
M. Woodward, C. C. 299
——— C. F. 422
V. ——— E. 634
——— E. M. 30, 47*j*, 354
V. ——— F. A. 612
——— F. W. 450
——— G. 664
V ——— *Rev.* H. 233
V. ——— H. F. 648
——— J. 765
——— J. A. H. 741
V. ——— J. H. 612
V. ——— *Rev.* M. 230
V. ——— R. 619
M. ——— R. S. 573
M. ——— W. 356
——— Woodwright, F. B. (L. S. 83
——— W. H. E. 605
——— Woodyatt, N. G. 25, 743
——— Woolbert, H. R. 604
V. Wooldridge, C. S. 618
——— H. C. 749
——— W. H. 748
——— Woolley, H. 770
M. Woolf, H. G. 535
——— Woollcombe, C. L. 365
V. ——— J. Y 600
M. Woollcombe-Adams, C. E. G. 216
V. Woollett, S. W. 219, 652
——— W. C. 674, 713
V. Woolley, A. C. 314, 617
V. ——— R. 636
V. ——— T. S. C. 636
——— Woolger, J. 371
——— Woolbright, H. H 674
——— Woolmer, E. 346, 348
——— Woolnough, F. 777
——— Woolrych, H. S. 207
——— Woon, J. B. 75*e*, 734
V. Worcester, H. A. W. F. *Marq. of* 108
——— Wordley, T. E. 370*b*
V. Wordsworth, H. 647
V. ——— T. H. 629
——— Worgan, S. D. 410
V. Workman, C. R. M. 624
V. ——— R. A. 214
——— Worlledge, A. C. 712
——— J. F. 734
——— Wormald, F. 97
——— F. W. 92
——— Worship, V. T. 555
——— Worsley, F. P. 121
——— G. S. 136, 191
——— Wortabet, H. G. L. 607
V. Worth, J. 231*a*
M. ——— W. C. 354
M. Wortham, H. C. W. H. 404
——— P. W. T. H. 402
——— Worthington, C. A. 379
——— H. 719
M. ——— J. C. 295
M. ——— P. N. 312
V. Wotherspoon, J. 613
M. Woulfe Flanagan, E. M. 543
——— R. J. 402
——— Wragg, W. 76
M. Wrangham, D. F 228
——— Wray, E. 724
——— J. C. 135, 217*i*
——— J. W. 753
V. Wreford, J. 230, 633
——— Wreford-Brown, W. H. 443
——— Wren, E. C. 210
——— Wrench, A. J. C. 357
V. ——— E. M. 626, 673
V. ——— Wrenn, J. H. 231
V. ——— Wrey, *Rev.* A. B. S. 108
——— Wright, A. 663
——— A. E. 40
——— A. J. A. 389
V. ——— A. L. 626
——— B. A. 491
V. ——— B. M. 645
V. ——— C. 255
V. ——— C. F. 601
V. ——— C. H. 697
M. ——— C. R. 344
——— C. V. R. 361
V. ——— C. W. 111
V. ——— E. B. F. 626
——— E. G. 743
——— E. H. 700
——— E. L. 75*d*, 737
V. ——— E. O. 619
——— *Rev.* F. G. 661
——— F. W. 662
V. ——— G. 606
——— G. 186, 198
——— G. C. de C. 97
——— G. E. 664
M. ——— G. R. 217
V. ——— H. 599, 671*g*, 676
——— H. 513
——— H. 737
V. ——— H. 646
——— H. A. S. 296
——— H. B. H. 244
——— H. C. 598
——— H. S. 556
——— J. 771
P ——— J. 626
V. ——— J. B 645
V. ——— J. D. 224, 689
V. ——— J. G. 236
V. ——— J. H. 358*a*
——— J. H. 246*a*
——— J. M. 217*i*
——— K. O. 330
M. ——— P. C. 307
——— P. N. 45
V. Wright, R. B. 127, 683
——— R. W. 65
——— S. 76
——— S. 771
——— T. 41
——— T. 764
——— T. H. 76
V. ——— T. W. 60
——— W. C. 47
M. ——— W. G. 217
M. ——— W. D. 475
M. ——— W. De la F. 216
——— W. F. 734
——— W. N. 716
——— W. P. 720
V. Wright Mason, J. 231
V. Wrightson, J. F. H. 618
V. Wrigley, A. E. 636
——— C. C. 35, 290
M. ——— G. 312
V. ——— J. 193
V. ——— R. 219, 683
V. ——— W. G. 615
M. Wrixon Becher, H. 5
——— Wrottesley, A. E. 241
——— *Hon.* W. 82
——— Wroughton, J. R. 410
——— W. N. 726
V. Wyatt, A. 618
——— F. H. 761
——— F. O. 141, 196
——— H. J. 664
M. ——— J. H. 408
——— L. J. 494
V. Wyatt-Edgell, M. R. A. 108
M. Wybergh, J. H. 468
V. Wykes, J. T. 636
——— Wyld, C. E. 263
——— W. G. 413
——— Wylde, A. W. 728, 731
——— E. A. 731
——— R. D. 140*a*, 172
——— Wylde-Browne, G. H. 450
——— Wyley, J. D. N. 719
V. ——— W. F. 594*a*
——— Wylie, E. D. 581
——— F. A. 431
——— G. M. 751
——— H. 755
V. ——— J. 610*a*
V. ——— J. 645, 677*b*
V. ——— W. S. 611
M. Wyllie, A. K. 403
——— C. C. 217*i*
——— F. 758
——— H. T. W. 82
——— J. A. 736
——— W. H. C. 731
——— Wylly, C. H. 417
——— H. C. 24, 445
V. Wyllys, W. 598
M. Wymer, G. P. 408
——— R. A. 619
——— Wynch, F. J. H. 742*a*
——— Wyncoll, C. E. 580*d*
——— Wyndham, *Hon.* C. H. 76
F. ——— G. 108
——— G. P. 101
——— J. R. 436
M. ——— L. C. E. 503
——— W. F. G. 631
——— *Hon.* W. R. 102
F. Wyndham-Quin, W. H. 108
——— Wynell-Mayow, C. E. 405
——— R. S. L. 449
——— Wynn, A. 482
——— Wynne, A. S. 30. 47*k*, 66
——— G. C. 47*d*. 72*c*, 121, 180
——— G. O. R. 631, 637
——— J. G. W. 35, 131
M. ——— L. C. F. 216*f*
M. ——— R. J. A. 559
——— S. J. 711

Digitized by Google

F. Wynne-Edwards, T. A. 46n
F. Wynné-Eaton, C. E. 108
Wynter, C. P. 750
——— F. A. 140n
——— H. T. 141, 160
Wynyard, E. G. 86, 430
——— M. 86, 72n
——— R. 127, 154
Wynn, H. T. 702

Y.

F. Yabbicom, T. H. 231n
F. Yahr, F. B. 606
Yaldwyn, A. G. 731
——— P. J. M. 711, 718n
Yale, J. C. 321, 663
Yallop, J. 706
F. Yarde, *Rev.* T. J. 609
Yarde-Buller, *Hon.* H. 563
——— *Hon.* J. R. L. 203
Yardley, J. W. 91
Yarr, M. T. 666
Yate, A. C. 754, 786
—— C. A. L. 466
—— C. E. 731
—— F. H. 737
—— W. G. 734
F. Yates, D. 611
F. ——— E. K. 501
——— H. A. 772
F. ——— H. C. 804n
M. ——— H. P. 488
——— H. T. S. 47k, 123, 153
F. ——— J. 122
M. ——— O. V. 211
——— R. P. 302
——— S. F. 96
Yatman, A. H. 316
——— C. 286
Yaxley, V. 702
Yeabsley, G. N. 763
Yeadon, A. P. 709
F. Yearsley, P. M. 646
Yeates, H. H. M. 246n
Yeatherd, E. W. 47g, 281
Yeatman-Biggs, A. G. 24, 47k, 61, 755
Yeilding, W. R. 736n
Yeld, F. E. 579
F. ——— *Rev.* R. H 639
Yeldham, E. 540
F. Yendoll, H. 610
F. Yeoman, T. 606
F. Yerburgh, R. A. 608
F. Yewdall, G. 603
M. Yockney, W. A. 253
Volland, W. 343
F. Yool, W. M. 641
F. Yorath, H. D. 610
York, E. 66
M. F. & V. ——— *H.R.H.* G. F. E. A., *Duke of* 41, 113, 221, 225
——— R. 540, 643
M. Yorke, *Hon.* A. G. 616
——— F. A. 39, 71d
——— H. A. 34c, 357
M. ——— H. R. 324
M. ——— J. C. 217g
——— R. 96
F. ——— V. W. 108
F. Yorston, W. B. 228
F. Youden, W. A. 640
Younan, A. C. 694
F. Young, A. 590
——— A. D. 133, 145
F. ——— A. G. 607
F. ——— A. S. 645
——— A. S. W. 661
F. ——— *Rev.* A. S. W. 614
——— A. T. 730n
M. ——— A. W. 442, 649
——— C. A. 665, 670b
——— C. F. G. 25, 787
——— C. H. 430
——— C. L. 239
——— C. W. 750
——— C. W. 578
——— D. C. 749
——— E. A. 24, 782
——— E. D. 310
——— E. G. 246
——— E. M. 366
——— E. W. 669
——— F. B. 354
——— F. de B. 87, 74'a
Young, F. G. 130, 195
F. ——— F. H. 612
——— F. P. 742n
——— G. 735
F. ——— G. 253
——— G. F. 34, 75b, 780n
——— G. T. 290
F. ——— G. W. 590
——— H. A. 149
M. ——— H. A. L. 303
——— H. G. 749
——— H. G. S. 104
——— H. H. 75c, 783
F. ——— H. H. 592
——— H. McL. 278
——— H. R. 370
F. ——— H. S. M. 610n
——— H. N. 761
——— I. 387, 388
F. ——— J. 218n
F. ——— J. 610n
F. ——— J., *Surg.-Lt.* 610n, 688
F. ——— J. 611
F. ——— J. 612, 635
F. ——— J. 640n
——— J. 691
——— J. 706
F. ——— J. A. 25xn
——— J. C. 21, 47k, 409
F. ——— J. D. 34c, 640
——— J. E. H. 140c, 197, 200
F. ——— J. H. 232
F. ——— J. H. 644
——— J. H. 737
F. ——— J. M. 295
——— J. M. 346
F. ——— J. M. 504n
F. ——— *Rev.* J. P. 232
——— J. R. 244
——— J. R. 25, 225
F. ——— J. R. 612
F. ——— J. W. 281
F. ——— J. W. 611
——— L. T. 603
——— M. G. 748n
F. ——— M. S. 590
——— N. E. 24, 133
F. ——— P. 226
F. ——— P. A. 222n, 677n
——— P. G. R. 77, 681
——— R. W. 590
F. Young, *Rev.* A. 643
F. ——— T. 590
F. ——— T. 613
F. ——— T. F. 228, 675
——— T. M. 101
F. ——— T. P. 606
——— T. S. 748
F. ——— W., *M.B.* 561, 678b
——— W. 518
——— W. 606
——— W. A. 549
——— W. B. 741
——— W. E. 748n
——— W. H. 336
——— W. H. 339
——— W. H. 748n
M. ——— W. H. W. 230
F. ——— W. R. 230
M. Young-Herries, W. D. 208
M. Young-Jamieson, H. J. 216n
Younge, G. H. 665
Younger, D. R. 514
M. ——— J. 216n
M. ——— J. H. 204
F. ——— W. 110
Youngerman, E. P. 646
Younghusband, F. E. 736n
——— G. J. 47k, 737
——— G. W. 735
——— L. N. 748
M. Youngson, T. W. 407
Yourd, J. S. 663
F. Yuill, A. A. G. 611
Yule, J. H. 309
——— W. A. 29, 47c, 734
Yunge-Bateman, G. M. 133, 165

Z.

Zarif, Khan 580k
Zaverssi, L. 773
F. Zelley, A. 220
F. Zetland, *Rt. Hon.* L. *Marq. of* 231n
Ziegler, C. H. 140n, 191
Zigomala, P. J. 104
Zimmermann, B. F. 665
F. ——— L. W. H. 608
Zorab, J. M. 691

Digitized by Google

ARMY LIST ADVERTISER,

AUGUST, 1896.

ADVERTISEMENTS.

The Secretary of State for War has consented to admit into the MONTHLY ARMY LIST such Advertisements as he shall previously sanction.

Persons desirous of advertising in this Work should send a copy of the Advertisement to the Printers, *Messrs. Harrison & Sons*, 45, *St. Martin's Lane*, on or before the 20th of each month.

SCALE OF CHARGES.

	£	s.	d.
OUTSIDE BACK COVER - -	6	0	0
INSIDE COVERS AND LAST PAGE:			
WHOLE PAGE - - - -	3	0	0
THREE QUARTER PAGE - -	2	7	0
HALF PAGE - - - - -	1	12	0
QUARTER PAGE - - - -	0	18	0

	£	s.	d.
INNER PAGES:			
WHOLE PAGE - - - -	2	0	0
THREE QUARTER PAGE - -	1	11	0
HALF PAGE - - - - -	1	1	0
QUARTER PAGE - - - -	0	12	0

With discount for payments for a year in advance.

For the Official Quarterly Army List the charges will be double the above, apply to Printers, Messrs. Harrison & Sons, 45, St. Martin's Lane.

Military Books.

LONDON:

PRINTED FOR HER MAJESTY'S STATIONERY OFFICE.

PUBLISHED BY

EYRE AND SPOTTISWOODE, EAST HARDING STREET LONDON, E.C.

JOHN MENZIES & Co., 12, HANOVER STREET, EDINBURGH, AND 90, WEST NILE STREET, GLASGOW.

HODGES, FIGGIS, & Co., LIMITED, 104, GRAFTON STREET, DUBLIN.

NEW BOOKS, NEW EDITIONS, and REPRINTS, issued in July, 1896.

ARMY LIST. July. Price 1*s.* 6*d.*

ARMY ORDERS. July. Price 3*d.*

ARMY ORDER. Special. 23rd June 1896. Travelling—New Railway Rates, &c. Price 1*d.*

WAR GAME ON A MAP. Rules for the Conduct of the. 1896. Price 3*d.*

Digitized by Google

MILITARY BOOKS, published by Authority.

ARMY REGULATIONS:—

ARMY PAY, APPOINTMENT, PROMOTION, AND NON-EFFECTIVE PAY OF THE. Royal Warrant for. 1896. Part 1.—Officers. Part 2.—Warrant Officers. Part 3.—Non-commissioned Officers and Men. Price 1*s.*

ALLOWANCES OF THE ARMY. Regulations for the. 1895. 8vo. 238 pp. Wrapper. Price 1*s.*

QUEEN'S REGULATIONS AND ORDERS FOR THE ARMY. 1895. Price 1*s.* 6*d.*

EQUIPMENT OF HER MAJESTY'S ARMY. Regulations for. Part I. Peace. 1895. 8vo. 192 pp. Cloth. Price 1*s.*

Part II. Peace. 1896.

Sect. I. Infantry Details. Price 4*d.*
" II. Cavalry Details. Price 6*d.*
" III. Army Service Corps Details. Price 6*d.*
" IV. Army Ordnance Corps Details. Price 1*d.*
" V. and V*a*. Medical Staff Corps and Army Pay Corps Details. Price 1*d.*
Sect. VI.–IX. Colleges and Prisons Details. Price 1*d.*
Sect. X. Royal Engineers Details. Price 1*s.* 6*d.*
" XI. Field Artillery. 1892. Price 6*d.*
" XII. Garrison Artillery. Special Instructions and Details. Price 7*s.* 6*d.*

Part III. War. General Regulations. Price 3*d.*

Sect. I. Staff Units. Price 4½*d.*
" II. Cavalry. Price 1*s.* 6*d.*
" III*a*. Horse and Field Artillery. Price 1*s.* 6*d.*
" III*b*. Mountain Artillery. Price 2*s.*
" IV. Royal Engineers. Price 2*s.*
" V. Mounted Infantry. Price 1*s.*
Sect. VI. Infantry. Price 9*d.*
" VII. Army Signallers. Price 4½*d.*
" VIII. Army Service Corps. Price 1*s.* 6*d.*
" IX. Medical Staff Corps. Price 6*d.*
" X. Remount Depôt and Sick Horse Depôt. Price 6*d.*
" XI. Ordnance Store Corps. Price 6*d.*

DRESS REGULATIONS FOR OFFICERS OF THE ARMY (including the MILITIA). 1894. 8vo. 176 pp. Cloth. Price 1*s.* 6*d.*

CLOTHING AND NECESSARIES. Regulations for the Supply of, to the Regular Forces. War Office, 1894. 8vo. 282 pp. Wrapper. Price 2*s.*

VETERINARY SERVICES, ARMY. Regulations for. 1894. Price 1*s.* 6*d.*

ENCAMPMENTS AND CANTONMENTS. Regulations and Instructions for. 1895. Price 9*d.*

RECRUITING. Regulations for. 1895. 8vo. 76 pp. Cloth. Price 6*d.*

ORDNANCE STORE SERVICES. Army Regulations for. War Office, 1890. 8vo 210 pp. Cloth. Price 2*s.*

ARMY REGULATIONS AND INSTRUCTIONS. (Including the Manual of Military Law, the Acts of Parliament relating to the Army, and the Rules of Procedure.) In force on the 1st January, 1896. And General Index to the. Price 1*s.*

ARMY ORDERS. General Orders, Regulations, and Instructions promulgated to the Army by H.R.H. the Commander in Chief, with the approval of the Secretary of State. Monthly. From January 1893, 3*d.* per month

ARMY ORDER. Special. 23rd June 1896. Travelling—New Railway Rates, &c. Price 1*d.*

COVERS for ARMY ORDERS. Price 9*d.* each.

Digitized by Google

MILITARY BOOKS, published by Authority—continued.

CAVALRY:—

CAVALRY DRILL. 1896. 12mo. Basil. Clasp:—
Vol. I. Part I. Equitation. Part II. Foot Drill. Price 9*d.*
Vol. II. Part I. Drill. Part II. Manœuvre. Part III. Miscellaneous. Price 9*d.*

KIT PLATE. 1884. Price 1*d.*

CAVALRY DIVISION. THE. Troop Leading. Studies in. By Col. J. von Verdy du Vernois, Chief of the General Staff (Army Corps). Now General and War Minister. Translated from the German by W. H. Harrison, Quartermaster, 4th Battalion, the King's Shropshire Light Infantry. Edited by Colonel C. W. Bowdler-Bell. (Second edition.) With Seven Appendices. 8vo. 426 pp. Cloth. Price 5*s.*

YEOMANRY. Regulations for the. War Office, 1894. Price 1*s.* 6*d.*

ARTILLERY:—

ROYAL REGIMENT OF. Standing Orders of. November 1893. Price 2*s.*

ARTILLERY COLLEGE. Fourteenth Senior Class at the. Report by the Director General of Military Education upon the. 1894. Price 1*s.*

FIELD ARTILLERY DRILL. 1893. 12mo. 336 pp. Basil. Price 1*s.*

FIELD ARTILLERY. Service Handbook. (*In preparation.*)

GARRISON ARTILLERY DRILL. 12mo. Basil. Clasp:—
Vol. I. 1895. Price 1*s.* 6*d.*
Do. Do. Part IV. Drill. Price 6*d.*
Vol. II. Parts 1 to 5. 1891. 350 pp. Price 1*s.* 6*d.*

MOUNTAIN ARTILLERY DRILL. Corrected to September 12th, 1891. 12mo. 184 pp. 12 plates. Basil. Price 2*s.* 3*d.*

SIEGE ARTILLERY DRILL. 1896. Price 2*s.*

FIELD. The Tactics of. By A. VON SCHELL, Chief of the Staff to the Inspector-General of the Prussian Artillery. Translated by Lieutenant-Colonel A. E. Turner, R.A. Authorised Translation. 8vo. 190 pp. Cloth. Price 2*s.* 6*d.*

HORSE, FIELD, AND MOUNTAIN. Practice. Instructions for. Price 3*d.*

MUSEUM OF. In the Rotunda, Woolwich. Official Catalogue of the. Prepared by Order of the Secretary of State for War, under the direction of the Committee of the Royal Artillery Institution. Cr. 8vo. 318 pp. Wrapper. Price 1*s.* 9*d.*

KIT PLATES. Nos. 1 to 10. Price 2*d.* each, viz.:—
(1.) Kit of N.C.O., Gunner, or Driver, R.H.A. Laid out for Inspection. (1895.)
(2.) Kit of Dismounted Man, Field Artillery. Laid out for Inspection. (1895.)
(3.) Garrison Artillery. Inspection of Field Kit. Valise Equipment. 1882 pattern. (1888.)
(4.) Inspection of Kit of Dismounted Men. Field Artillery. (1891.)
(5.) Kit of Garrison Artillery. Valise Equipment. Laid out for Inspection. (1893.)
(6.) Method of placing R.H.A. Kit and Accoutrements in Barrack Room. (1883.)
(7.) Kit, &c. in Barrack Room. Mounted Men of Field Artillery. (1893.)
(8.) " " " Dismounted " (1893.)
(9.) " " " N.C.O. and Men of Garrison Artillery. (1893.)

PRACTICE OVER SEA RANGES. Instructions for. Price 3*d.*

ARTILLERY AND RIFLE RANGES ACT, 1885. Byelaws made by Her Majesty's Principal Secretary of State for the War Department, with the consent of the Board of Trade:—
Aldeburgh Artillery Ranges. Price 1*d.*
Ash Rifle Ranges, Aldershot Camp. Price 1*d.*
Hythe Rifle Ranges. 1895. Price 1*d.*
Landguard. Foreshore and Sea at. Price 1*d.*
Lydd—Dungeness Ranges. Price 1*d.*
Middlewick Rifle Ranges. 1890. Price 1*d.*
Millbrook Rifle Range. Price 1*d.*
Orchard Portman Rifle Range. Price 1*d.*
Scraps Gate Rifle Ranges. Price 1*d.*
Shoeburyness Ranges. Price 1*d.*
Southwold. Foreshore and Sea Area of. Price 1*d.*
Warden Point Battery and Hurst Castle Artillery Practice Range. Price 1*d.*
Wash. Foreshores of the, adjacent to the Parishes of Frieston, Butterwick, Bonnington, Leverton, Wrangle, and Friskney. Price 1*d.*

Digitized by Google

MILITARY BOOKS, published by Authority—continued.

ENGINEERING:—

ENGINEER SERVICES, Regulations for. War Office. 1895. Price 2s.

MILITARY. Manual of. Compiled at the School of Military Engineering, Chatham. By Authority. 12mo. 188 pp. 77 plates. Basil. 1894. Price 1s.

MILITARY. Instruction in. Compiled at the School of Military Engineering, Chatham. 8vo. Cloth.

Part I.—Field Defences. Seventh Edition. 1896. Price . (*In the press.*)
Part II.—Attack of Fortresses. Fifth Edition. 1896. Price . (*In the press.*)
Part III.—Military Bridging and use of spars. Fourth Edition. 1894. Price 1s. 6d.
Part IV.—Military Mining and Demolition. Fourth Edition. 1893. Price 2s.
Part V.—Miscellaneous. Fourth Edition. 88 pp. 88 plates. Price 2s. 6d.

FORTIFICATION AND MILITARY ENGINEERING. Text Book of. Part I. Field Fortification and Military Bridges. 1892. 8vo. 230 pp. 49 plates. Cloth. Price 5s. Part II. Permanent Fortification. Historical Development. Siege Works. Coast Defence. 8vo. 366 pp. 142 plates. Cloth. 1894. Price 6s.

KIT PLATES. Nos. 1 to 6. Price 1d. each.

INFANTRY:—

DRUM AND FLUTE DUTY FOR THE INFANTRY BRANCH OF the Army, with Instructions for the Training of Drummers and Flautists. From the authorised Sergeant Drummers' Manual. 1887. Price 2s.

INFANTRY DRILL. As revised by Her Majesty's Command. 1896. Price 1s. (*In the press.*)

Do. do. Part X. Rules for the Conduct of Field Manœuvres. (1896.) Price 2d.

KIT PLATE. 1884. Price 1d. **Highland.** Price 1d.

MOUNTED. REGULATIONS FOR. 1895. Price 1s. 6d. (*Out of print.*)

CYCLIST INFANTRY SECTION. The Drill of a. Price . (*In preparation.*)

SWORD EXERCISE. 1896. 8vo. 84 pp. 17 plates. Cloth. Price 1s. (*In the press.*)

VALISE EQUIPMENT. INSTRUCTIONS FOR FITTING:

(1882 PATTERN.) Corrected to 1st July 1890. Price 3d.

PATTERN, 1888, with the Pattern, 1894. Pouch opening outwards. (A. O., September 1895.) Price 1d.

ARMY SERVICE CORPS:—

DRILLS AND EXERCISES. 1891. Price 2s.

DUTIES. Regulations for. War Office, 1893. Price 1s. 6d. (*Out of print.*)

STANDING ORDERS. 1895. 8vo. 11 pp. Cloth. Price 1s. 6d.

Digitized by Google

MILITARY BOOKS, published by Authority—continued.

ARMY SERVICE CORPS—*continued.*

SUPPLY HANDBOOK FOR THE. Compiled under Directions from the Quartermaster-General. By Lieut.-Col. J. A. BOYD, A.S.C. Price 3*s.*

HONOURABLE ARTILLERY COMPANY. Regulations for the. 1895. Price 3*s.* 6*d.*

MILITIA:—

REGULATIONS FOR THE. 1896. Price 1*s.*

(VOLUNTARY ENLISTMENT) ACT, 1875: With an Introduction and Notes, by CHARLES M. CLODE, of the Inner Temple, Barrister-at-Law, and Solicitor to the War Department. Price 1*s.* 6*d.*

VOLUNTEER FORCE:—

REGULATIONS FOR. 1895. Crown 8vo. Price 1*s.* (*Out of print.*)

CASH ACCOUNTS. Price 1*d.*

IN BRIGADE AND REGIMENTAL CAMPS, or when encamped with the Regular Forces. Orders and Regulations for. (Revised, September 1895.) Price 1*d.*

VOLUNTEER CORPS. Purchase of Land by. (Extracts from the Military Land Act, 1892.) 16 pp. (1893.) Price 2*d.*

TRUMPET and BUGLE SOUNDS for the Army. With Instructions for the Training of Trumpeters and Buglers. War Office, September 1895. Price 2*s.*

GUNNERY:

TABLE. By A. G. GREENHILL, Professor of Mathematics to the Advanced Class of Royal Artillery Officers. 1883. Price 6*d.*

TABLES. Collected and compiled by Major G. MACKINLAY, R.A., for the Text Book of Gunnery. 1887. 8vo. 48 pp. Boards. Price 2*s.* 6*d.*

TEXT BOOK OF. By Major G. MACKINLAY, R.A. (Instructor in Artillery, Royal Military Academy, Woolwich). 1887. Price 4*s.* (*Out of print.*)

GUNS. Handbooks for. 8vo. Wrapper, viz.:—

80-PR. R. M. L. Converted of 5 tons, on Sliding Carriage (Land Service). 1883. Price 1*s.*

64-PR. „ Converted of 58 and 71 cwt. (Land Service). 1892. Price 1*s.*

64-PR. „ of 64 cwt. (Marks I., II., III.). Land Service. 1893. Price 1*s.*

40-PR. „ of 35 cwt. (1889.) Price 1*s.*

40-PR. R.B.L. 1889. Price 1*s.*

32-PR. S. B. B.L. (For Flank Defence). Mounted on Garrison Sliding Carriage and Traversing Platform. Land Service. (1885.) Price 6*d.*

25-PR. R. M. L. of 18 cwt. (1880.) Price 1*s.*

20-PR. R. B. L. of 16 cwt. on Garrison Sliding Carriage and Travelling Carriage. 1892. Price 1*s.* 6*d.*

16-PR. R. M. L. of 12 cwt. (Land Service). 1895. Price 1*s.* 6*d.*

12-PR. of 12 cwt. Quick-firing. Land Service. 1896. Price 1*s.* 6*d.*

9-Pr. R.M.L. of 6 cwt. and 8 cwt. (Land Service). 1895. Price 1*s.*

9-Pr. R.M.L. of 6 cwt. and 8 cwt. (Land Service). (1892). Price 1*s.*

7-Pr. STEEL R.M.L. of 150 L.B., Mark III., and 200 L.B., Mark IV., Mule Equipment; 150 L.B., Mark III., Man Transport, and of 200 L.B., Mark IV., Colonial Equipment. 1893. Price 1*s.* 6*d.*

6-Pr. HOTCHKISS QUICK-FIRING. Land Service. 1892. Price 1*s.*

3 Pr. HOTCHKISS QUICK-FIRING. Land Service. 1892. Price 6*d.*

6 Pr. NORDENFELT QUICK-FIRING. Land Service. 1892. Price 9*d.*

Digitized by Google

MILITARY BOOKS, published by Authority—continued.

GUNNERY—*continued.*

GUNS. Handbooks for—*continued*—viz.:—

3 Pr. NORDENFELT QUICK-FIRING. Land Service. 1891. Price 1*s.*

13·5 inch B.L. (*In the press.*)

12·5 inch 38 ton, Marks I. and II. Land Service. 1893. Price 1*s.* 9*d.*

12 and 11 inch R. M. L. of 25 tons. (1879.) Price 1*s.* 6*d.*

12 inch R.M.L. of 25 tons, 1893. Price 1*s.* 6*d.*

12 inch B.L. 47 ton. 1891. Price 1*s.* 6*d.*

11 inch R.M.L. of 25 tons. 1892. 50 pp. 11 plates. Price 1*s.*

10 inch R.M.L. of 18 tons. (Land Service) 1889. Price 1*s.*

10 inch B.L. 1895. Price 3*s.* 6*d.*

9·2 inch B.L. 1892. Price 3*s.*

9 inch R.M.L. of 12 tons. Marks I. to VI.c. 1894. Price 1*s.* 6*d.*

8 inch „ Howitzer of 70 cwt. For Movable Armament and Armament of Works. 1895. Price 3*s.*

8 inch R.M.L. Howitzer of 46 cwt., Mark I., on Bed and Siege Platform, or on Siege Travelling Carriage. Land Service. 1890. Price 1*s.* 6*d.*

7 inch R.M.L. of 6½ & 7 tons, on Sliding and Moncrieff Carriage (Land Service). 1892. Price 1*s.* 6*d.*

7 inch R. B. L. of 72 Cwt. and 82 Cwt. On Moncrieff and Sliding Carriages (Land Service). 1892. Price 1*s.*

6·3 inch R.M.L. Howitzer for Movable Armament and Armament of Works. 1895. Price 1*s.*

6·5 Do. do. do. do. 1893. Price 1*s.* 6*d.*

5 inch B.L. Marks IV. and V. (Land Service). 1895. Price 2*s.*

4 inch B.L. Marks V. and VI. (Land Service). 1895. Price 2*s.*

4 inch R.M.L. Mounted Howitzer (Mark I.). Mule Equipment. Land Service. 1890. Price 1*s.* 6*d.*

2·5 inch, R.M.L., Steel (Jointed), Mule and Camel Equipment. 1888. Price 1*s.* 6*d.*

0·45 MAXIM, M.H. Chamber Machine Gun Mounted on Carriages, Field, Machine Gun, and Parapet Mounting. 1890. Price 1*s.* 6*d.*

0·303 inch MAXIM Magazine Rifle Chamber Machine Gun, Mounted on Carriages, Field, Machine Gun, Cavalry and Infantry. 1893. Price 1*s.*

GARDNER AND NORDENFELT Rifle Calibre Machine Guns. 1891. Price 1*s.* 6*d.*

POSITION FINDING INSTRUMENTS. Hand-book for. 1895. Price 3*d.*

RANGE TABLES FOR 7-PR. GUN OF 400 lbs. 1882. Price 8*d.*

RANGE-FINDER:—

DEPRESSION. For Elevated Batteries. Land Service. 1895. Price 6*d.*

NOLAN. MARK I.: Land Service. Handbook for. 1882. Price 1*s.*

WATKIN. Regulations for the Instruction in, and Practice with. 1882. Price 1*s.*

RANGE-FINDING. Field. Manual of. For Officers and Non-commissioned Officers of the Horse and Field Artillery. 1890. Price 1*s.*

RASHFORTH CHRONOGRAPH. Report on Experiments with. (1879.) *Price* 1*s.* Final do. (1878-80.) *Price* 2*s.* 3*d.*

Digitized by Google

MILITARY BOOKS, published by Authority—continued.

MUSKETRY:—

RIFLE AND CARBINE EXERCISES (LEE-METFORD). Manual Exercise, Firing Exercise, Bayonet Exercise, and Firing Exercise for Webley Pistol. 1893. Price 3*d*.

RIFLE AND CARBINE. Manual Exercises for the. And Bayonet Exercise. Horse Guards, War Office, 1885. Price 3*d*.

MUSKETRY INSTRUCTION. Regulations for. 1894:—

Lee-Metford Rifle and Carbine, 1896. 12mo. Price 9*d*.

Martini-Henry Rifle and Carbine. 12mo. 260 pp. Basil. Price 1*s*.

SCHOOL OF MUSKETRY AT HYTHE. Report on the Instruction carried on at, and of the Progress of Musketry Instruction in the Army during the Year ending 31st March 1894. For the Information of H.R.H. the Field-Marshal Commander-in-Chief. 8vo. 166 pp. Wrapper. Price 5*s*. Also,

REPORTS for the Years:—

1859 to 1861. Price 1*s*. each.
1862 to 1881. Price 2*s*. each.
1882 and 1883. Price 3*s*. 6*d*. each.
1884 and 1892. Price 4*s*. each.
1885. Price 4*s*. 6*d*.
1886 and 1888. Price 7*s*. 6*d*. each.
1887, 1889, and 1891. Price 6*s*. each
1890. Price 5*s*. each.

SMALL ARMS AND AMMUNITION. MILITARY. Text Book for. 1895. Price 2*s*. 6*d*.

EDUCATIONAL, &c.:—

ARMY. COMMISSIONS IN:—

ROYAL MILITARY ACADEMY, WOOLWICH. Regulations respecting Admission to the. War Office, 1893. Price 1*d*.

ROYAL MILITARY COLLEGE. Regulations respecting Admission to the. War Office, 1893. Price 1*d*.

MILITIA. OFFICERS OF THE. Regulations under which Commissions in the Army may be obtained by. War Office, 1895. Price 1*d*.

UNIVERSITY CANDIDATES. Regulation under which Commissions in the Army may be obtained by. War Office, 1893. Price 1*d*.

ROYAL MILITARY COLLEGE. Syllabus of Course of Instruction at. 1895. Price 3*d*.

STAFF COLLEGE. Regulations respecting the. War Office. 1894. Price 2*d*.

MILITARY EXAMINATION PAPERS. 8vo. Wrapper, viz.:—

ARMY PRELIMINARY EXAMINATIONS. Examination Papers, &c. June 1893. Price 1*s*.
ROYAL MILITARY ACADEMY, WOOLWICH. November 1895. Regulations, Examination Papers, and Table of Marks. Price 1*s*.
ROYAL MILITARY COLLEGE, SANDHURST, and Officers of Militia (Literary Examination). November 1895. Price 1*s*.
STAFF COLLEGE. Admission to. Report of the Examination for. August 1895. With copies of the Examination Papers. Price 1*s*.
STAFF COLLEGE. Final Examination. Report on. December 1893. With copies of Examination Papers. 1894. Price 1*s*.
MILITIA. SUBALTERNS. Competitive Examination in Military Subjects of, for Commissions in the Army. Report on. March 1896. With copies of the Examination Papers. Price 1*s*.

Digitized by Google

MILITARY BOOKS, published by Authority—continued.

EDUCATIONAL, &c.—*cont.*

MILITARY EXAMINATION PAPERS—*cont.*

MILITIA, SUBALTERNS OF. Literary Examination of, who are recommended for Commissions in the Army. Regulations, Examination Papers, and Table of Marks. April 1894. Price 1*s.*

FOREIGN LANGUAGES. Modern. Examination of Officers of the Army in. April 1896. Regulations and Specimens of Examination Papers. 80 pp. Price 1*s.*

OFFICERS OF REGULAR FORCES, MILITIA AND VOLUNTEERS. Examination held in November 1893. Report on the. 8vo. Wrapper. 1893. Price 1*s.*

Papers of earlier dates can still be had.

SCHOOL. ARMY. REGULATIONS. 1894. 86 pp. Price 6*d.*

SCHOOLS. ARMY. Type Exercises of Extracts from Regimental Orders for the use of Candidates for Third Class Certificates of Education. Price 3*d.*

TECHNICAL TERMS AND WORDS OF FREQUENT OCCURRENCE IN ARMY ORDERS. Lists of. For use in Army Schools. (1895.) Price 1*d.*

HISTORICAL, &c.:

ABYSSINIA. EXPEDITION TO. Record of. Compiled by Order of the Secretary of State for War, by Lieut. Col. TREVENEN J. HOLLAND, C.B., Bombay Staff Corps, and Captain HENRY HOZIER, 3rd Dragoon Guards. In 2 vols. and case of Map, cloth, 4*l.* 4*s.*; half morocco, 5*l.* 5*s.*

DIVISION ORDERS. By Lieut. Gen. Sir F. Roberts, K.C.B., K.C., C.I.E., Commanding Kabul Field Force. Extracts from. 1880. Price 2*s.* 6*d.*

HISTORICAL RECORDS OF THE BRITISH ARMY, viz.:—

Horse Guards and 17th Lancers. Each 5*s.*
Dragoon Guards, 2nd, 3rd, 4th, 5th, 6th, and 7th } Each 4*s.*
Dragoons, 1st, 3rd, 6th, 7th, 14th, 15th, and 16th }
Dragoons, 9th, 12th, and 13th. Each 3*s.*
Foot, 1st. 6*s.*
2nd, 4th, 5th, 6th, 7th, 8th, 9th, 10th, 11th, 12th, 13th, 15th, 16th, 17th, 18th, 19th, 20th, 21st, 22nd, 23rd, 31st (including the Marine Corps), 34th, 36th, 39th, 46th, 53rd, 67th, 71st, 72nd, 73rd, 74th, 86th, 87th, and 99nd (Highlanders). Each 4*s.*
Foot 14th. 56th, 61st, 70th, and 88th. Each 3*s.*
Marine Corps. (Bound up with 31st Foot.)

All the above Historical Records in sheets at a reduction of 6d. per copy.

SEVASTOPOL. SIEGE OF. Journals of Proceedings connected with. In 4 vols., 4to, price 4*l.* 4*s.*, including Maps and Plans. Or in separate volumes:—Engineer Operations, Major ELPHINSTONE, 1*l.* 6*s.* Engineer Operations, Sir H. JONES (with Maps). 2*l.* 16*s.* Artillery Operations, Sir R. DACRES, 10*s.*

SIEGE OPERATIONS IN THE CAMPAIGN AGAINST FRANCE, 1870-71. By E. VON TIEDEMANN, Colonel in the Royal Prussian Engineers. Translated by Major TYLER, R.E. 1877. Price 4*s.* 6*d.*

TACTICAL STUDIES of the Battles of Columby, Nouilly, and Vion-VILLE. By Major LONSDALE A. HALE, R.E. 1877. Price, 4*s.* 6*d.*

LEGAL:—

LAW. MILITARY. MANUAL OF. War Office. 1894. 8vo. pp. Cloth. Price 2*s.* 6*d.* *(Out of print.)*

LAW. MILITARY. ORGANISATION AND INTERIOR ECO-NOMY, NOTES ON. By Captain C. G. MORRISON, 5th Dragoon Guards. *Price 5s. (Not published by Authority.)*

Digitized by Google

MILITARY BOOKS, published by Authority—continued.

LEGAL—*cont.*

LAW FOR RESERVE FORCES AND MILITIA. MANUAL OF. War Office, Pall Mall, 1886. Price 1*s.* 6*d.*

MILITIA (VOLUNTARY ENLISTMENT) ACT, 1875: With an Introduction and notes, by CHARLES M. CLODE, of the Inner Temple, Barrister-at-Law, and Solicitor to the War Department. Price 1*s.* 6*d.*

RESERVE FORCES ACT AND MILITIA ACT, 1882. Price 3*d.*

STATUTE LAW RELATING TO THE ARMY. Selected and arranged by C. M. CLODE, Esq., Legal Secretary. 1877. Price 1*s.* 3*d.*

STATUTES RELATING TO WAR OFFICE AND TO THE ARMY. Selected and arranged by C. M. CLODE, Esq., Legal Secretary. 1880. Price 5*s.*

STATUTORY POWERS OF HER MAJESTY'S PRINCIPAL SECRETARY of State for the War Department—Ordnance Branch. Selected and arranged by C. M. Clode, Esq., Legal Secretary. 1879. Price 5*s.*

MEDICAL:—

AMBULANCE TRANSPORT. A Manual of. By Surgeon-General Sir T. Longmore, C.B., Q.H.S., F.R.C.S. Second edition. Edited by Surgeon-Captain W. A. Morris, Army Medical Staff. 1893. Price 6*s.*

MEDICAL CONGRESS. NINTH INTERNATIONAL, held at Washington, in September, 1887. Report of the. Price 1*s.*

MEDICAL SERVICES. ARMY. Regulations for. War Office. 1896. Price 1*s.*

MEDICAL STAFF CORPS. Manual for the. 1895. Cloth. Price

Do. do. ARMY. Standing Orders for the, in relation to the Medical Staff Corps. War Office. 1896. Price 1*s.* 6*d.*

Do. do. ARMY. Regulations for admission to the. War Office. May 1895. Price 1*d.*

OPTICAL MANUAL, or Handbook of Instructions for the Guidance of Surgeons in testing the range and quality of vision of Recruits and others seeking employment in the Military Service of Great Britain, and in distinguishing and dealing with OPTICAL DEFECTS among the Officers and Men already engaged in them. By Surgeon-General T. LONGMORE, C.B. Third Edition. Price 1*s.* 6*d.*

PATHOLOGICAL SPECIMENS CONTAINED IN THE MUSEUM of the Army Medical Department, Netley. Descriptive Catalogue of the. Third Edition. Vol. 1. By Sir W. Aitken, Knt., M.D., LL.D., F.R.S. (1892.) Price 5*s.*

VETERINARY SERVICES. ARMY. Regulations for. War Office. 1894. Price 1*s.* 6*d.*

TOPOGRAPHICAL, &c.:—

TOPOGRAPHY. MILITARY. TEXT BOOK OF. Including the Courses of Instruction at the R.M. Academy, the R.M. College, the Staff College, for Garrison Instruction and for Examinations for Promotion. By Colonel W. H. RICHARDS, Professor of Military Topography, Staff College. Price 3*s.*

Do. CONVENTIONAL SIGNS AND TERMS USED IN. Price 2*d.*

CONTOURS. Examples 1 to 6. Plates I. to VI. Price 1d. each.

HACHURE DRAWINGS. Examples 1 to 5. Plates XV. to XIX. Price 1*d.* each.

MEZZOTINT. Examples 1 to 7. Plates VII. to XIII. Price 4d. each.

MEZZOTINT. Scale of Shade for Indicating Slopes in. Price 3d.

WHAT TO OBSERVE AND HOW TO REPORT IT. By Col. LONSDALE HALE, H.P., late R.E. For the Instruction of Non-Commissioned Officers in Reconnaissance. 6th Edition revised. 1883. Price 6*d.*

Digitized by Google

MANUALS, TREATISES, &c.:—

ADMINISTRATION. MILITARY. And STAFF DUTIES. Tables and Data for the use of Staff College Officers. Compiled by Colonel J. S. ROTHWELL (Professor of Military Administration and Staff Duties). 1891. Price 6*d.*

AMMUNITION. Treatise on. 1892. 5th Edition. Corrected up to 31st March 1892. Price 6*s.* (*Out of print.*)

ARMY BOOK FOR THE BRITISH EMPIRE, The. A Record of the Development and present Composition of the Military Forces, and their Duties in Peace and War. By Lieut.-General W. H. Goodenough, R.A., C.B., and Lieut.-Colonel J. C. Dalton (H.P.), R.A., aided by various contributors. Price 5*s.*

ARTIFICERS. MILITARY. Handbook for. Prepared in the Artillery College. Seventh Edition. 1894. Price 3*s.*

CARRIAGES, MILITARY, and other MANUFACTURES of the ROYAL CARRIAGE DEPARTMENT. Treatise on. 5th Edition. Corrected up to February 1895. Price 6*s.*

CLUBS. REGULATION. A Series of Exercises for. Horse Guards, July 1863. Reprinted 1887. Price 3*d.*

CONSTRUCTION. Some applications of Theory to the practice of. By Colonel H. WRAY, C.M.G., R.E. Fourth edition: revised by Colonel H. C. Seddon, R.E., Superintending Engineer, H.M. Dockyard, Portsmouth. 1891. Price 9*s.*

COOKING. MILITARY. Manual of. 1895. Price 6*d.*

DERRICKS, SHEERS, AND HOLDFASTS. Price 1*s.* 6*d.*

ESTABLISHMENTS, FIELD ARMY. (Issued with Dec. 1892):—
HOME DEFENCE. 8vo. 165 pp. Cloth. Price 2*s.*
SERVICE ABROAD. 8vo. 212 pp. Cloth. Price 2*s.*

EXPLOSIVES. Service. Treatise on. 1895. Price 2*s.*

FARRIERS IN HER MAJESTY'S SERVICE. Directions for the Guidance of. By Authority. June 1884. Price 1*d.*

FIELD SERVICE. Manual for:—
Artillery. Royal. Price 1*s.*
Cavalry. Price 4*d.*
Infantry. Price 4*d.*
Army Signallers. Price 2*d.*
Army Post Office Corps. Price 1*d.*
Army Service Corps (Issued with A. O., 1st October 1889). Price 2*s.*
Do. Home Defence. (1893.) Price 1*d.*

FINANCIAL INSTRUCTIONS IN RELATION TO ARMY ACCOUNTS. War Office, 1895. Price 1*s.*

GYMNASTIC EXERCISES. System of Fencing and Exercises for the Regulation Clubs. (*New edition in hand.*)

LIFE IN THE ARMY. A British Soldier's. Part I. Life of a Private Soldier. Part II. Life of a Non-Commissioned Officer. Reprinted (with some additions) from Cassell's Magazine. (1887.) Price 1*d.*

MAGAZINES, AMMUNITION STORES, LABORATORIES, &c. Regulations for. Part I. Magazines, Ammunition Stores, and Laboratories. Part II. Packing, Storing, and Inspection of Ammunition. Part III. Packing, Storing, and Inspection of Gun-cotton, Cordite, Picric Acid, Lyddite, and Blasting Gelatine. War Office, 1894. Price 15*s.* 6*d.*

MEAT INSPECTION. A Guide to. For Regimental Officers. Compiled under directions for the Quarter-Master Generals. By Captain J. Stacpole, D.A.A.G., The Leicestershire Regiment, and illustrated by Lieutenant W. S. Melvill, The Leicestershire Regiment. 1894. Price 1*s.* 6*d.*

Digitized by Google

MANUALS, TREATISES, &c.—*continued.*

MOBILIZATION FOR HOME DEFENCE (Regular Forces). Regulations for. 1894. Price 4*d.*

Do. Appendix L. List of Militia, Yeomanry, and Volunteer Units, showing the Allotment of each Unit on Mobilization. (A. O. 1st February 1893.) Price 2*d.*

NON-COMMISSIONED OFFICERS OF ARTILLERY. (HORSE AND FIELD.) Manual for, in preparing for Examination before Promotion. Price 1*s.* 6*d.*

Do. Do. Do. Siege and Garrison. Price 1*s.*

NUMBER OF TROOPS TO THE YARD IN THE PRINCIPAL BATTLES SINCE 1850. With the opinions of Modern Authorities on the limits of extension at the present day. 1884. Price 9*d.*

ORDNANCE. SERVICE. Treatise on. 1893. 4th edition. Price 10*s.*

PHYSICAL TRAINING OF RECRUITS AT REGIMENTAL DISTRICTS. Instructions for the. War Office, 1896. Price 3*d.*

RAILWAY DISTANCES IN IRELAND. Handbook of. Compiled by direction of the Secretary of State for War from the Official Returns, &c. of the various Railway Companies. By WALTER WESTCOTT BROWNING, of the War Office. Third Edition. 1884. Price 7*s.* 6*d.*

RATIONS. SOLDIERS'. Lectures on the Provision and Inspection of. By Major W. Denne, Army Service Corps. 8vo. 24 pp. Stitched. Price 2*d.*

SADDLES AND COLLARS, SORE BACKS AND SORE SHOULDERS. A Manual of. By Veterinary Captain Fred. Smith, Army Veterinary Department. Second Edition. 1893. Price 1*s.*

SIGNALLING INSTRUCTIONS, 1896. Price . (*In the press.*)

STAFF DUTIES. A Series of Lectures for the use of Officers at the Staff College. 1890. Price 3*s.*

STEAM ENGINES AND BOILERS. Notes and Memoranda for the management of, for the guidance of Officers in charge of Ordnance Machinery. Price 1*d.*

STORES USED IN HER MAJESTY'S SERVICE. Priced Vocabulary of.

Part I. Land Service Stores and Stores common to both Land and Naval Services. War Office. Price 4*s.* Addenda and Corrigenda. 1895. Price 6*d.*

Part II. Naval Stores and Stores Common to Naval and Land Services. (1895.) Price 3*s.*

STRATEGY. The Elements of. By Lieut.-Colonel Tovey, Royal Engineers, late Instructor in Military History, Strategy, and Tactics at the School of Military Engineering, Chatham. 1887. Price 2*s.* 6*d.*

TACTICAL FITNESS OF MAJORS FOR COMMAND. Report on the new System adopted for Testing the, and on its Results during the year 1894. Price 9*d.*

TELESCOPIC SIGHTS. Handbook for. Land Service. 1895. Price 3*d.*

TRANSPORT. MILITARY. By Lt. Col. G. A. Furse. (1882.) Price 5*s.*

TRANSPORT DUTIES. REGIMENTAL. Manual of Instruction in. 1892. 8vo. 116 pp. 34 plates. Cloth. Price 1*s.*

TRANSPORT. Notes on. And on Camel Corps. By Major D. B. BURN, 18th Hussar (Intelligence Branch War Office). Price 3*s.* 6*d.*

TRANSPORT. REGIMENTAL. (INFANTRY.) Short Instructions for Saddling and Loading Pack Mules and Camels. Price 1*s.* 6*d.*

TELEGRAPH INSTRUMENTS. MILITARY. Notes on. With Diagrams of Connexions. By Major H. F. TURNER, R.E. Revised edition. (1885.) Price 1*s.* 6*d.*

TELEGRAPHY. ARMY. Manual of Instruction in. Field Telegraphs. Price 3*s.* 6*d.*

USEFUL RULES AND TABLES. "Useful to Artillerymen." Edited by Brevet Lieutenant-Colonel W. H. NOBLE, R.A. 2nd Edition. Revised. 1882. Price 1*s.* 6*d.*

Digitized by Google

WORKS prepared in the Intelligence Division of the War Office.

AFRICA, BRITISH EAST. Including Zanzibar, Uganda, and the Territory of th Imperial British East Africa Company, 1893. Price 3*s.*

ARMED STRENGTH OF:—

BELGIUM. 1882. Price 2*s.*

DENMARK. By Captain W. S. Cooke, 2nd Regt. (1875.) Price 3*s.*

FRANCE. By Major C. J. East, 57th Regt., D.A.Q.M.G. 1877. Price 7*s.* 6*d.*

GERMAN EMPIRE. By Captain J. M. GRIERSON, R.A., and edited by Colone C. W. BOWDLER-BELL, D.A.A.G. Intelligence Division.
Part I. Price 6*s.* 6*d.* Part II. Price 2*s.*

JAPAN. By Captain J. M. GRIERSON, R.A. August, 1886. Price 2*s.*

THE NETHERLANDS AND THEIR COLONIES. With Two Maps. B Major J. K. TROTTER, R.A. (1887.) Price 7*s.* 6*d.*

PORTUGAL. By Lieutenant Count GLEICHEN, Grenadier Guards. 1888. Price 3*s.*

SPAIN. With Map. 1883. Price 3*s.*

SWEDEN AND NORWAY. By Captain W. S. Cooke, 2nd Regt., D.A.Q.M.G With Map. (1875.) Price 3*s.* 6*d.*

SWITZERLAND. By Colonel C. W. Bowdler Bell, D.A.A.G. (1889.) *Price* 7*s.* 6*d.*

AUSTRIA-HUNGARY. Military Forces of. Handbook of the. By Major J. J Leverson, R.E., D.A.A.G. (1891.) Price 2*s.*

BELGIAN ARMY. Handbook of the. (*In the press.*)

BULGARIA, GREECE, MONTENEGRO, AND SERVIA. Armies of Handbook of the. (1895.) Price 1*s.*

BRITISH MINOR EXPEDITIONS, 1746-1814. (1884.) Price 2*s.* 6*d.*

CAVALRY. Instructions for the Training, Employment, and Leadin of. By Major-General CARL VON SCHMIDT. Compiled by Captain VON VOLLARD-BOCKEL BERG, 2nd Silesian Dragoons. Translated by Captain C. W. BOWDLER BELL, 8th Hussars (1881.) Price 3*s.* 6*d.*

CHINO-JAPANESE WAR, 1894-95. Epitome of the. Compiled by Captai N. W. H. DU BULAY, R.A. (*In the press.*

CYPRUS. Compiled by Captain A. R. Saville, 18th Foot. 1878. Pric 2*s.* 6*d.*

DENGHIL—TÉRÉ. Siege and Assault of. General Skobeleff's Report. Trans lated by Lieut. J. J. LEVERSON, R.E. 1881. Price 3*s.*

DUTCH ARMY (HOME AND COLONIAL). Handbook of the. Prepared i the Intelligence Division of the War Office by Major W. L. WHITE, R.A., and edited b Captain E. AGAR, R.E., D.A.A.G., Intelligence Division. 1896. Price 9*d.*

EGYPT. The Campaign of 1882 in. Military History of. By Colonel J. F MAURICE, R.A. (1887.) Price: Book complete bound with Maps, 7*s.* 6*d.* Letter-press alon (in Paper Cover), 2*s.* Plans alone (bound in Cloth), 5*s.* 6*d.*

EGYPT. MAP OF. 4 Sheets. 1882. Price 4*s.*

FRANCE. Military Reports. Addressed to the French War Ministe by Colonel BARON STOFFEL, French Military Attaché in Prussia. 1866—1870. Translate by Lieut. Col. HOME, C.B., R.E. Royal 8vo. (1872.) Price 8*s.*

Digitized by Google

WORKS prepared in Intelligence Division—continued.

FRANCO-GERMAN WAR, 1870-71. Authorised Translation from the German Official Account by Major F. C. H. CLARKE, C.M.G., R.A.

PART I.—*History of the War to the Downfall of the Empire:*—

Vol. I. Sect. 1 to 5:—Outbreak of Hostilities to Battle of Gravelotte. (*Out of print.*)

Vol. II. Sect. 6 to 9:—Battle of Gravelotte to Downfall of Empire. Price 22*s.* (*Out of print.*)

PART II.—*History of the War against the Republic:*—

Vol. I. Sects. 10 to 13:—Investment of Paris to re-occupation of Orleans by the Germans. Price 26*s.*

Vol. II. Sects. 14 to 18:—Events in Northern France from end of November. In North-west from beginning of December. Siege of Paris from commencement of December to Armistice; Operations in the South-east from Middle of November to Middle of January. (1883.) Price 26*s.*

Vol. III. Sects. 19 and 20:—Events in South-East France from Middle of January to Termination of Hostilities. Rearward Communications. The Armistice. Homeward March and Occupation. Retrospect. 1884. Price 31*s.* 6*d.*

Also separately in paper covers:—

Section.

1.—Events in July. Plan. Price 3*s.*

2.—Events to Eve of Battles of Wörth and Spicheren. Third Edition. 1882. 8*s*

3.—Battles of Wörth and Spicheren. Third Edition. 1882. 5*s.* (*Out of print.*)

4.—Advance of Third Army to the Moselle, &c. Second Edition. 4*s.* (*Out of print.*)

5.—Operations near Metz on 15th, 16th, and 17th August. Battle of Vionville Mars-la-tour. Second Edition. 1881. 4 Plans and Sketches in the Text. 6*s.* 6*d.*

6.—Battle of Gravelotte—St. Privat. 5*s.* (*Out of print.*)

7.—Advance of Third Army and of Army of Meuse against Army of Chalons. 6*s.*

8.—Battle of Sedan. 3*s.* (*Out of print.*)

9.—Proceedings on German Coast and before Fortresses in Alsace and Lorraine. Battle of Noisseville. General Review of War up to commencement of September. 4*s.* 6*d.*

10.—Investment of Paris. Capture of Toul and Strassburg. 6*s.*

11.—Events before Paris and at other Points of Theatre of War in Western France until end of October. 1878. 5*s.* 3*d.*

12.—Last Engagements with French Army of the Rhine. Occurrences after Fall of Strassburg and Metz to the middle of November. 1878. 4*s.* 6*d.*

13.—Occurrences on Theatre of War in Central France up to re-occupation of Orleans by the Germans. (1880.) 6*s.*

14.—Measures for Investment of Paris up to Middle of December. (1880.) 4*s.*

15.—Measures for protecting Investment of Paris and Occurrences before the French Capital to Commencement of Year 1871 (1880). 2*s.* 6*d.*

16.—Proceedings of Second Army from commencement of Year 1871 until the Armistice. (1881). 3*s.* 6*d.*

17.—Proceedings of First Army from commencement of Year 1871 until the Armistice. 1882. 3*s.*

18.—Occurrences on South-eastern Theatre of War up to Middle of January 1881. Events before Paris from commencement of the Year 1871 to the Armistice. (1883.) 8*s.*

19.—Occurrences on South-east Theatre of War from Middle of January 1871. Proceedings in rear of German Army and in Coast Provinces, from November 1870 until the Armistice. 1884. 13*s.* 6*d.*

20.—General Retrospect of the War from beginning of September, 1870, to Cessation of Hostilities. Armistice and Peace Preliminaries. Return of German Army and Peace of Frankfort. The Occupation. Telegraph, Post, Supply of Ammunition, Commissariat, Hospital Service, Divine Service, Military Justice, Recruitment, and Home Garrisons. Results of the War. 5*s.*

ANALYTICAL INDEX. Compiled by Col. Lonsdale Hale, Retired R.E. 1*s.* 6*d.*

FRENCH ARMY:

Handbook of the. By Captain G. A. K. Wisely (late R.E., D.A.A.G.). Edited by Captain Charles à Court, Rifle Brigade, Staff Captain, Intelligence Division. 1891. Price 1*s.* 6*d.*

Reforms in. Part II.—General Organization. Translated by Major C. B. BRACKENBURY, R.A. (1874.) Price 2*s.*

Re-organization of. Speech of the Duke D'Audiffret-Pasquier. (1874.) Price 1*s.*

Digitized by Google

WORKS prepared in Intelligence Division—continued.

GERMAN ARMY. Handbook of the. (*In the press.*)

GERMAN CAVALRY REGULATIONS of 1886. Notes on. By Lieut. Col. C. W. BOWDLER BELL, D.A.Q.M.G. (1887.) Price 3*d.*

GERMAN FIELD ARTILLERY. Drill Regulations of the. 1892. Translated by Captain W. A. MACBEAN, R.M. Price 2*s.*

GERMAN INFANTRY. The Musketry Instructions for. Schiessvorschrift für die Infanterie, 1887. Translated by Colonel C. W. BOWDLER BELL. And published by permission of E. S. Mittler and Son, Berlin. 1889. Price 2*s.* 6*d.*

GERMANY. Campaign of 1866 in. Compiled by the Department of Military History of the Prussian Staff. Translated into English by Colonel VON WRIGHT, Chief of the Staff VIII. Prussian Corps, and Captain HENRY M. HOZIER, Assistant Controller. (1872.) Price 1*l.* 1*s.*, in one vol. Royal 8vo., cloth boards, with a Portfolio of Plans.

HOSTILITIES WITHOUT DECLARATION OF WAR. An Historical Abstract of the cases in which Hostilities have occurred between Civilized Powers prior to declaration or warning. From 1700 to 1870. By Bt. Lieut. Col. J. F. MAURICE, R.M. (1883.) Price 2*s.*

ITALIAN ARMY. Handbook of the. Compiled from Official Publications by Colonel J. R. Slade, C.B., A.D.C., R.A. 1891. Price 1*s.* 6*d.*

RECONNAISSANCE IN LITTLE KNOWN COUNTRIES. Hints on. By Captain C. E. Callwell, R.A., Staff Captain. Price 1*d.*

RUSSIA. Military Forces of. Handbook of the. By Captain J. M. GRIERSON, R.A., D.A.A.G. 1894. Price 2*s.*

RUSSIA. The New Law regulating Military Service in. (1876.) Price 2*s.* 6*d.*

SMALL WARS. Their Principles and Practice. By Captain C. E. CALLWELL, R.A. Price 3*s.*

STAFF. GENERAL. The Duties of. By Gen. Bronaart von SCHELLENDORF. Corrected and revised by Colonel MECKEL of the Great General Staff, Berlin. Translated from the German by W. A. H. HARE, Lt.-Colonel, R.E. Third edition. Price 6*s.*

STAFF DUTIES IN THE FIELD. A study of the operations of a British Army Corps and a Cavalry Division, from the point of view of the General Staff, after the German of Major Cardinal von Widderns. "*Das XVI. Armee-Corps und die 7. Kavallerie-Division während ihren selbständigen Operationen im Mosel-Feldzug bei Metz.*" By Captain J. M. Grierson, R.A., D.A.A.G., Intelligence Division, Army Head-Quarter Staff, with notes by Lieut.-General H. Brackenbury, C.B., Director of Military Intelligence. (1891.) Price 3*s.*

SUDAN, RED SEA, AND EQUATOR. REPORT ON THE EGYPTIAN PROVINCES OF THE. Revised up to July 1884. Price 3*s.* 6*d.*

SUDAN CAMPAIGN. History of the. In two parts, with case of Maps. By Colonel H. E. Colville, C.B., Grenadier Guards. Part I. Part II. 1890, Price 15*s.*

SURVEYS (GOVERNMENT) OF THE PRINCIPAL COUNTRIES. NOTES ON. With the Civil and Military Divisions of each Country, Measures of Length and Surface, Lists of Government Maps, Conventional Signs and Abbreviations employed, and useful Tables for Map Reading; to which is added a List of Colonial and extra-Continental Possessions, and a List of Map Agents. 1882. Price 6*s.*

TACTICS. Modern. Precis of. Originally compiled by Colonel Robert Home, C.B., R.E., and revised and rewritten by Lieut.-Colonel Sisson C. Pratt, (late) Royal Artillery. (1892.) Price 4*s.* 6*d.*

TURKISH ARMY. Handbook of the. By CAPTAIN C. E. CALLWELL, R.A., D.A.A.G. Price 4*d.*

VALPARAISO. The Capture of, in 1891. Reports of the Commander-in-Chief, and Chief of the Staff of the Constitutional Army. Translated from the Diario Official. Price 1*s.*

WAR GAME ON A MAP. Rules for the Conduct of the 1896. Price 3*d.*

ZULULAND. Précis of Information concerning. With a Map. Corrected to December 1894. Price 4*s.* 1886.

Digitized by Google

ROYAL UNITED SERVICE INSTITUTION.

WHITEHALL YARD, S.W.

THE ONLY PROFESSIONAL INSTITUTION OPEN WITHOUT BALLOT TO ALL OFFICERS OF THE NAVY, ARMY, AND AUXILIARY FORCES.

It contains the best professional Library in the United Kingdom; an excellent collection of Maps and Charts; a Reading Room provided with the leading papers, periodicals, and writing materials; a Naval and Military model room, and museum; also a theatre in which lectures upon professional subjects, followed by discussions, are frequently given.

TERMS OF MEMBERSHIP.

Annual members, £1 0 0 on entrance, £1 0 0 annually.
Life member - - - - £10 0 0

The Journal of the Institution, published monthly and sent to all members, post free, contains the lectures given in the theatre, also other papers on professional subjects, notices of books, &c.

For further information apply to the Secretary.

[3]

Digitized by Google

THE SOLDIERS' DAUGHTERS' HOME,

HAMPSTEAD,

FOR THE

MAINTENANCE, CLOTHING, AND EDUCATION OF THE DAUGHTERS OF SOLDIERS, ORPHANS OR NOT.

Patrons:

HER MAJESTY THE QUEEN.

FIELD-MARSHAL H.R.H. THE PRINCE OF WALES, K.G., &c., &c.

H.R.H. THE PRINCESS OF WALES.

MAJOR-GENERAL H.R.H. THE DUKE OF CONNAUGHT, K.G., &c., &c.

H.R.H. THE DUCHESS OF CONNAUGHT.

FIELD-MARSHAL H.R.H. THE DUKE OF CAMBRIDGE, K.G., &c., &c.

Subscriptions and donations in support of the Charity will be thankfully received by Messrs. Cox & Co., Charing Cross, London, S.W.; by the Secretary, C. R. Low, Esq., to whom crossed cheques and Postal Orders on the Charing Cross Post Office should be made payable; or by the Matron, Miss K. Bartlett, at the Home at Hampstead.

The Home was constructed and is equipped for 200 girls, but some beds are now necessarily empty from want of funds.

The need of such an institution is apparent from the fact that there are on an average four candidates brought forward at each election to every one admitted.

The Committee earnestly appeal to a generous public to aid them in the support of the Charity. They also ask for the co-operation in the good work of every Regiment and Corps.

A contribution of but 6*d.* a year from each Non-commissioned Officer and Man throughout the Service would provide for the support of a child from every Regiment.

The Home is open to visitors daily between 10 and 5, except on Saturdays and Sundays.

The Committee invite the inspection of all friends of the Soldier.

DE ROS, Lieut.-General,
Chairman of Committee.

[4]

Digitized by Google

THE NATIONAL ASSOCIATION

FOR THE

EMPLOYMENT OF RESERVE SOLDIERS, &c.,

12, BUCKINGHAM STREET, STRAND, W.C.

Patrons—HER MAJESTY THE QUEEN.
HIS ROYAL HIGHNESS THE PRINCE OF WALES, K.G., &c.
H.R.H. THE DUKE OF CAMBRIDGE, K.G., &c., AND COMMANDER-IN-CHIEF.
THE RIGHT HON. THE LORD MAYOR OF LONDON.

THE main object of this Association is to introduce to the Employers of Labour soldiers of reliable character who have just been transferred to the Reserve from the Army.

Men of the following classes, of ages varying from 21 to 30 years, are always to be had on application at the Offices of the Association, viz. :—

Attendants.	Clerks.	Hall and Light Porters.	Timekeepers.
Carmen.	Grooms.	Musicians.	Servants.
Caretakers.	Messengers.	Night Watchmen.	Labourers, etc.

NO FEES.

Apply to the Secretary, 12, *BUCKINGHAM STREET, STRAND, W.C.*

Branch Offices of the Association.

BIRMINGHAM—164, Lincoln's Inn, Corporation Street.
BRIGHTON—1, Western Street.
CAMBRIDGE—Orderly Room, 3rd Vol. Batt. Suffolk Reg., Corn Exchange Street.
CANTERBURY—Barracks.
CHESTER—The Castle.
DERBY—13, Full Street.
DUBLIN RECRUITING OFFICE—Linen Hall Barracks.
GLASGOW—27, Gallowgate Street.
GOSPORT—Discharge Depôt.
GRAVESEND—1, Berkley Crescent.
HALIFAX—Drill Hall, Prescott Street.
HULL—Londesboro' Barracks.
LIVERPOOL—12, Irwell Chambers, West Union Street.
LONDON—12, Buckingham Street, Strand.
LONDON RECRUITING OFFICE—St. George's Barracks, W.C.
MANCHESTER—Grosvenor Chambers, 16, Deansgate.
NEWCASTLE—The Barracks.
NORWICH—1, Opie Street.
NOTTINGHAM—St. John's Chambers, Bridlesmith Gate.
PLYMOUTH—23, Emma Place.
PORTSMOUTH—Green Road, Southsea.
SHEFFIELD—Norfolk Drill Hall.
TAUNTON—The Barracks.
WOOLWICH RECRUITING OFFICE — Royal Artillery Barracks.
WORCESTER—The Avenue, The Cross.

Affiliated Agencies.

THE ROYAL LANCASTER REGIMENT	Barracks, Lancaster.
THE ROYAL WARWICKSHIRE REGIMENT	Barracks, Warwick.
THE ROYAL FUSILIERS	Finsbury Barracks, E.C.
THE DEVONSHIRE REGIMENT	Town Barracks, Exeter.
THE MEDICAL STAFF CORPS	18, Victoria Street, S.W.
THE SCOTTISH SOCIETY	51, Hanover Street, Edinburgh.

AND ALL REGIMENTAL DISTRICTS.

Digitized by Google

ARMY RESERVISTS' HOUSE,

26, Moreton Street, Belgravia, London, S.W.

President.
BARON FERDINAND ROTHSCHILD, M.P.

Committee.
Chairman:—GENERAL SIR GEORGE HIGGINSON, K.C.B.
LT.-GENERAL HON. R. MONCK.
MAJOR-GENERAL A. STEWART.
BRIG.-GENERAL COX.
HONBLE. CONRAD DILLON.

THIS House has been fitted and furnished as a Lodging House for Non-Commissioned Officers and Men of good character on

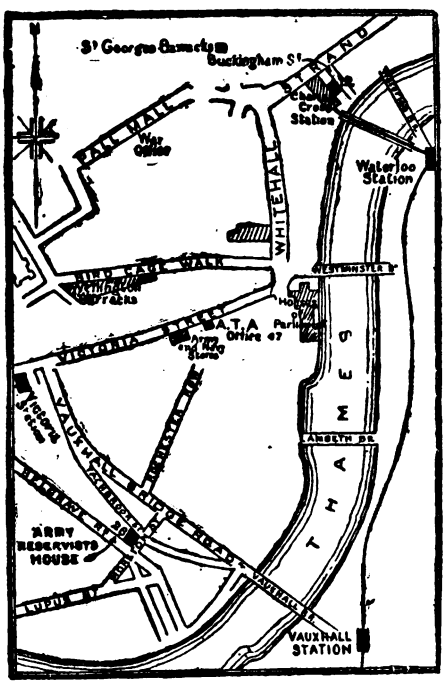

FURLOUGH or on their discharge from the Army, who are passing through or who wish to seek for employment in London.

The Day-room is supplied with newspapers and information as to where employment is likely to be found.

The charge for a Bed (until 1st May, 1896), will be SIXPENCE PER NIGHT.

To avoid disappointment, intending lodgers should send a post card addressed to THE HOUSE-KEEPER, 26, Moreton St., London, s.w.

The House is situated between Victoria and Vauxhall Railway Stations.

Westminster Omnibuses from the City pass the door, and Halfpenny Tramcars and Omnibuses between Chelsea and Camberwell pass down the Vauxhall Bridge Road at the end of the Street.

Digitized by Google

ARMY TEMPERANCE ASSOCIATION.

FORMED IN AGRA, 1862. (*The Soldiers' Total Abstinence Association*

President—H. E. GENERAL SIR G. S. WHITE, V.C., K.C.B.
General Secretary—REV. J. H. BATESON, Simla.
Treasurer and Assistant Secretary—MR. F. PILCHER, Simla.

ESTABLISHED IN ENGLAND, 1893.

Patron—FIELD MARSHAL H.R.H. THE DUKE OF CAMBRIDGE, K.G.
President—GENERAL H.R.H. THE DUKE OF CONNAUGHT, K.G.
Chairman of Council—FIELD MARSHAL LORD ROBERTS, V.C., G.C.B.
Hon. Sec. and Treasurer—HONBLE. CONRAD DILLON.
Organising Secretary—CLARE WHITE, ESQ.

THE ASSOCIATION consists of Soldiers of all ranks and denominations united for the promotion of sobriety in the British Army at home and abroad.

The work is carried on in Battery, Regimental and Depôt Branches, which may be formed with the sanction of the Commanding Officer.

The Association affords help, direct and indirect, to many men returning to civil life, on the completion of their service with the colours.

Offices : "MIDDLELANDS," SIMLA, INDIA.
47, VICTORIA STREET, LONDON, S.W.

Digitized by Google

Digitized by Google

ROYAL SCHOOL
FOR DAUGHTERS OF OFFICERS OF THE ARMY,
LANSDOWN, BATH.

INSTITUTED A.D. 1864.

PATRON.

HER MAJESTY THE QUEEN.

PRESIDENT.

Field-Marshal H.R.H. The Duke of Cambridge, K.G., &c., &c.

TRUSTEES.

General Lord Chelmsford, G.C.B.
General Sir P. S. Lumsden, G.C.B., C.S.I.
Field-Marshal Sir Lintorn Simmons, G.C.B., G.C.M.G., R.E.

Chairman—Lt.-Colonel A. Grubb, R.A.

Secretary—George W. Forster, Esq.

ABSTRACT OF GENERAL RULES.

The Daughters of all Officers who are serving, or who have served, in Her Majesty's Army, or in the Royal Marines, are eligible for admission by election, between the ages of 10 and 15, if approved by the Governing Body, and when so elected pay £12 and £40 a year respectively according to their means.

With the view of aiding the primary object of the Institution, a limited number of young ladies, whether Daughters of Officers or other Gentlemen, shall be admissible (subject to the approval of the Governing Body), at £80 a year inclusive, the Daughters of Officers having the preference. No distinction shall be made amongst the pupils, or in the education to be given to them, on account of differences in the payments.

Scholarships.—In the month of October next (1896), and thereafter annually until further notice, from Two to Three Scholarships of £50, £40, and £30 per annum respectively, and tenable until the holder has completed her 17th year, will be offered for public competition, open to Officers' Daughters between 12 and 13 years of age, without any inquiry into their parents' means, and, by a redistribution of the Squire Scholarships, in Midsummer of each year Three Scholarships of £15, £13, and £12 respectively, tenable for One Year, will be offered for competition to Girls of the Upper School, and, at the same time, Three Lower School and Entrance Scholarships of £15, £13, and £12 respectively, tenable for Two Years, will be offered for competition to Girls between 12 and 13 years of age, who are either elected foundation pupils or approved candidates for election.

Each contributor of £5 5*s.* is entitled to one life vote, and each annual subscriber to one vote at two elections for each 10*s.* 6*d.* subscribed.

Any further information required can be obtained of the Secretary, Mr. G. W. Forster, at the Office, 25, Cockspur Street, London, S.W.

ALEX. GRUBB,
Chairman.

Digitized by Google

Digitized by Google

Digitized by Google

ELLIMAN'S EMBROCATION

ROYAL
FOR ANIMALS.

UNIVERSAL
FOR HUMAN USE

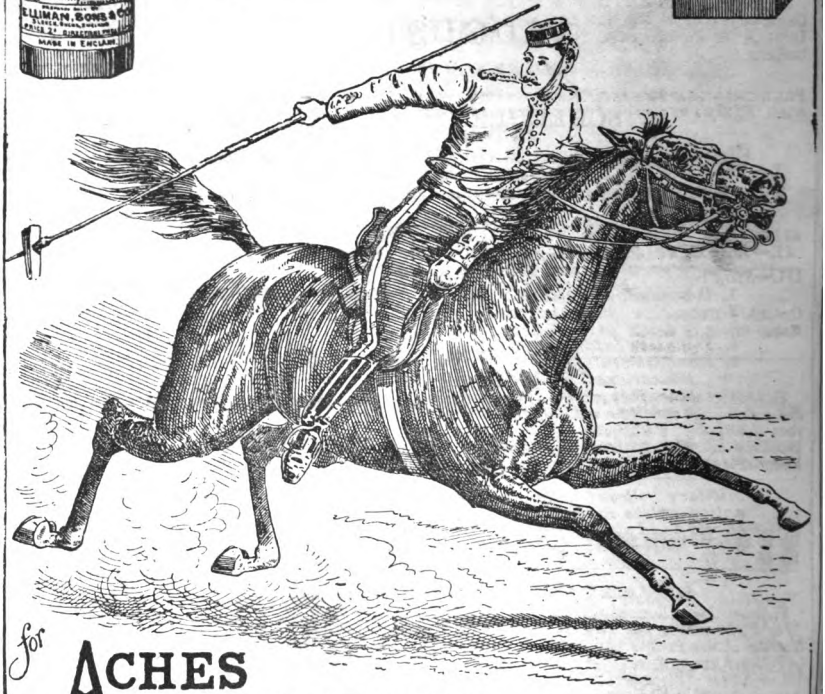

for ACHES
SPRAINS
"AN EXCELLENT GOOD THING." BRUISES.

Digitized by Google

SCOTTISH UNION AND NATIONAL
INSURANCE COMPANY.
ESTABLISHED 1824.

Directors in London.

FREDERICK CAREY, Esq.
WILLIAM GEORGE ELDER, Esq.
W. STEWART FORSTER, Esq.
DUNCAN MACDONALD, Esq.
JOHN FRANK MIEVILLE, Esq.
J. D. THOMSON, Esq.
CHAS. G. CLEMENT, Esq.

Secretary: WILLIAM PORTEOUS. | *General Manager:* A. DUNCAN.

CAPITAL, £6,000,000.

Accumulated Funds, £4,000,000. **Annual Income, £900,000**

CLAIMS PAID—NINE MILLION POUNDS STERLING.

SPECIAL ATTENTION is invited to the systems of **Life** Assurance introduced by this Company, and to the new and extremely favourable conditions (as regards RATES, PROFITS, LIMITS OF RESIDENCE, NON-LIABILITY TO FORFEITURE, &c.) under which its Policies are issued.

EARLY BONUS SCHEME.

POLICIES *under this system, besides being* **Payable immediately on Proof of Death and Title,** *are entitled to the Regulations in the Prospectus at the end of Three Years—*

Entitled to rank for Bonus;
Indisputable on the ground of Errors and Omissions
World-wide without Extra Charge; and
Not liable to forfeiture, but only to reduction in amount on non-payment of the premium.

At least Two Divisions of Profits the Life Policies under this scheme received a BONUS ADDITION OF £3 PER CENT. *for each year since they began to rank.*

AGE	20	25	30	35	40	45	50
Ordinary Rates .	£1 18 0	£2 3 3	£2 16 0	£2 17 9	£3 5 0	£3 15 0	£4 10 6
Rates for 55 or death	2 8 0	2 10 0	2 19 0	3 11 6	4 3 9	5 13 0	7 12 6
„ 60 or death	2 8 0	2 16 0	3 7 6	4 3 6	5 6 6	7 5 0	—

SPECIAL BONUS SCHEME.

POLICIES *under this system are issued at Non-Profit Rates, and share in the Profits when the premiums received, with Compound Interest, accumulated at 4 per cent. amount to the sum assured.* **Policies at these cheap rates practically receive a large Bonus at the outset.** *At age 30 £1,250 with right to Profits can be insured for the same Premium as would be charged for £1,000 under the usual Profit Schemes of most Offices.*

AGE	20	25	30	35	40	45	50
Ordinary Rates .	£1 15 0	£1 17 6	£2 1 3	£2 6 6	£2 14 6	£3 6 0	£4 1 6
By 15 Annual Payments	2 4 6	2 8 0	2 11 0	2 16 6	3 4 6	3 14 6	4 8 6
By 15 „ „	2 2 0	2 6 0	2 10 0	2 16 0	3 4 0	4 15 6	5 11 6

ADVANTAGES COMMON TO BOTH SCHEMES.

Policies Unchallengeable after three years; Travelling & Residence allowed in most parts of the World not within the Tropics; One Calendar Month allowed for Payment of Premiums; Nine Tenths of the Profits Divisible; Special Provision made for keeping up and reviving Policies.

Policies are granted for Short Terms—Payable to the Assured during Lifetime—on Two or more Lives (Partnership Assurances)—for Annuities present, deferred or contingent—for Endowments to Children, &c.

FIRE INSURANCE.

Almost all Descriptions of Property insured on the most favourable conditions.

Copies of a new Prospectus, containing full explanations and Tables of Rates, with Forms of Proposal and every information may be had on application.

EDINBURGH,
35, St. Andrew Square.

LONDON,
3, King William Street, E.C.

Digitized by Google

THE INTERNATIONAL FUR STORE.

MILITARY FURRIERS.

163 & 198, REGENT STREET, LONDON, W.

"THE FINEST FURS THE WORLD PRODUCES."

OVERCOATS, LINED THROUGHOUT WITH FUR
from £10.

FUR RUGS FOR CAMPAIGNING.

SKINS OF EVERY DESCRIPTION CAREFULLY DRESSED AND ARTISTICALLY MOUNTED.

FURS STORED AND PRESERVED FROM MOTH.

GOODS SENT ON APPROVAL TO ANY PART OF THE KINGDOM ON RECEIPT OF LONDON REFERENCE.

163 & 198, REGENT STREET, LONDON, W.

Digitized by Google

Digitized by Google

Digitized by Google

Digitized by Google

Digitized by Google

355
.0942
G786a

Digitized by Google

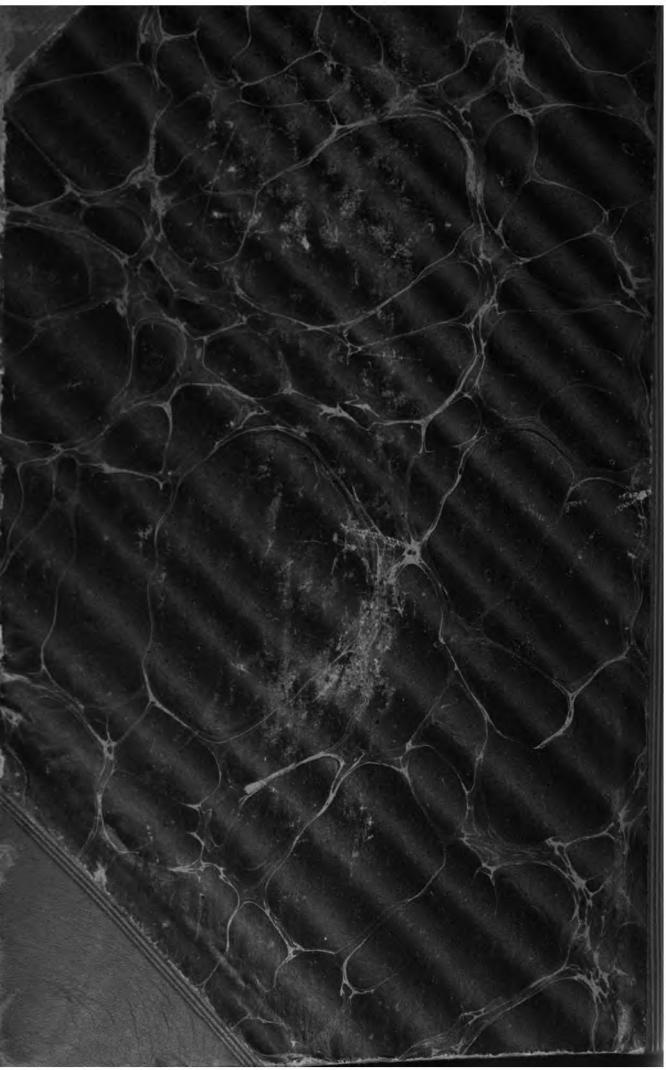

Digitized by Google